The Morrisburg Leader

VOLUME 101, NO. 18. MORRISBURG, ONT., FRIDAY, MAY 3rd, 1963 $2.50 YEAR, IN CANADA; $3.50 IN U. S. A.

Authorized as Second Class Mail
Post Office Dept., Ottawa

Marie-Louise Funke Goes To The Louvre

Miss Marie-Louise Funke, supervisor of the education program of The Montreal Museum of Fine Arts, has been invited to study and work at the Louvre, in Paris, one of the world's greatest museums, it was announced today. The invitation came from Mme. Germain Cart, Miss Funke's counterpart at the Louvre.

Miss Funke left Montreal for Paris by air today and will spend about three weeks at the Louvre and probably some time in the provincial museums. Later, she will combine work and holiday in Provence, London and Geneva. She is due to return to Montreal late in June.

Dr. Evan H. Turner, director of the Montreal Museum, said the trip will permit Miss Funke to "learn the devices and techniques" of another maor institution in the field of museum education.

"It will be of great value for the Montreal Museum to see how France's leading museum handles its training of guides and tours", Dr. Turner added. The French approach would be especially interesting in view of the fact that the Montreal Museum's tours are conducted in both French and English.

Miss Funke, who speaks English, French and German with equal fluency, met Mme Cart in Mexico City in 1962.

The Montreal Museum's education supervisor had been delegated by the Canadian Museums Association to rep resent Canada at a seminar sponsored by UNESCO and the Government of Mexico. Mme. Cart, who in addition to being the Louvre's Curator of Education is also conservateur des Musees Nationaux de France, was among the 23 other delegates.

"Mme Cart is an archaeologist but she has been working for about 20 years in developing the educational facilities for the various French cities", Miss Funke said today. "For some time, she has concentrated her efforts on the educational use of museum collections, as well as travelling exhibitions for children, adolescents and factory workers. He achievement is fascinatng and since little has been published on her work, it will be of the utmost help to work with her. Certainly, we shall profit from her ideas and the facilities that French musums have made available in a much more systematic way than has Canada".

As an example, Miss Funke cited the fact that some labor unions and other organizations in France have made museum or art education mandatory for apprentices.

Like Miss Funke, Mme Cart is also responsible for the training of docents — guides to museum collections.

Miss Funke, who studied at Queens University, the University of Munich and the Courtauld Institute of Art, London, England, is a former resident of Morrisburg, Ont., where her parents, Mr. and Mrs. Rudolf Funke, reside. One of two students awarded a grant by Canada Council in 1959 to undertake training in the curatorial field, she joined the Museum staff in 1961. Unider a co-operative system in which the Montreal Museum participated, Miss Funke trained for a year at the museum in Montreal, the Royal Ontario Museum, Toronto, and the National Gallery of Canada, Ottawa. The program is aimed at developing trained anadian personnel for Cmuseums.

Miss Funke received her B.A. from Queen's specializing in art, history and German literature. In 1957 and 1958, with a German Exchange Schol arship, she did graduate studies in medieval art and Mannerism, a phase of 16th centry European art; and ethics. After a year's curatorial train ing in the three Canadian museums, including work in the field of archaeology, and studies at McGill University, Miss Funke went to the Courtauld Institute in London. Her studies there were mainly tutorials in the field of Italian renaissance art. While studying in Europe Miss Funke closely observed the teaching methods of various museums in preparation for her appointment at Montreal. Among these was the Victoria and Albert Museum, of London, a museum which is distinguished in Europe for the quality and the activity of its public education program.

Since leaving the Courtauld, Miss Funke has travelled extensvely. Much of her time was spent in museums and art galleries as well as in studying buildings of historical and architectural importance.

She also visited much of England's countryside, Holland, Italy, Belgium, France, Spain, Switzerland and Germ any.

In France, she spent a good deal of time in Normandy and Brittany, study ing 18th and 19th century art of the region in terms of its relationship to French-Canadian art.

Miss Funke has also written for publications in the art field.



MARIE-LOUISE FUNKE

W. I. ENTERTAINS AT BIRTHDAY PARTY

Morrisburg Women's Institute entertained at the monthly birthday party at Glen-Stor-Dun Lodge. Twenty residents had birthdays in April. Each received a gift and was seated at a special birthday table decorated with flowers and a very special birthday cake.

Members of Williamsburg Womens Institute assisted Morrisburg ladies with the program of entertainment by presentation of a one-act play entitled "A Friend for Dinner". Members of the cast were: Mrs. Nina Woods as Mrs. Smith; Mrs. Graham Garlough as agent fo rcarpet sweepers; Mrs. Graham Hess as Rev Hoople; Miss Minnie Pharaoh as a spinster; Mrs. Clifford Casselman as Mr. Smith; Mrs. Walter Whittaker as Mary Smith and Miss Kathleen Wilson as Johnny.

Mrs. Clifford Sypes, president of Morrisburg Institute, spoke briefly, wishing a happy birthday to celebrants. Mrs. Olive Nield and Mrs. Jean Steinberg each sang a suitable song. Following the play, a sing-song was enjoyed by everyone.

Ladies celebrating birthdays in April were Annie Hall, Annie Pearson, Lillis Merkley, Jennet McRae, Mary McGillis, Caroline Dillabough, Viola Lavictoire, Jane Gibson, Nettie Barkley and Eugenie Labrecque. Gentlemen enoying April birthdays were Ferdinand Periard, Adolphus Trepenier, Ambrose DeGray, Robert Grant Farmilee, Charles Primeau, Eli Swerdfeger, Orten Rombough and Henry Hamelin.

Members of the two Women's Institute groups who travelled to Cornwall by bus for the occasion enjoyed visits with former residents of the Morrisburg-Williamsburg area: Mr. and Mrs. Wes Crowder, Roy Beckstead, Mrs. Caroline Dillabough, Mrs. Lillis Merkley, Mrs. Julia Smith, Mrs. Katie Shannette, Mrs. Jessie McIntosh, Fred Dodge, Miss Martha Derosier, George Zeron, Nettie Barkley.

Work Begins On Separate School

Work was started this week on the construction of the new St. Mary's Separate School on Augusta Street, after more tha na year of planning and preliminary work. Board secretary-treasurer, Father D. W. MacDonald turned the first sod, and the work got under way shortly thereafter. The new building comprising three classrooms, a large modern playroom and auxiliary space is being built by Menard Brothers of Cornwall as general contractors.

Subcontractors who will have a part in the project are: excavation and backfilling, Ball Construction Co. Ltd. Morrisburg; structural and reinforcing steel, J.L.C. Structure, Inc., Longeuil, Que.; masonry work, Quenneville Bros., Cornwall; roofing, Rolland Paquette, Ltd., Cornwall; windows, F. Fentiman & Son Ltd., Ottawa; plumbing, heating and ventilation, Wm. H. Alink, Cardinal; electric work, Arthur Thom, Williamsburg; terrazo, Spada Tile Co., Kingston; resilinet flooring, Stradwick Ltd., Cornwall; plastering, Brunet Bros., Ltd., Cornwall; chalkboards, Modern Chalkboard, Ottawa; toilet partitions, Westeel, Ottawa.

Architect for the new school is T. V. Murray of Ottawa; n charge of work for Menard Bros. is Leo Charbonneau.

Contract for construction of Dundas Street, leading from Augusta to the school property has been awarded to Cruickshank Construction Co., Ltd., of Morrisburg.

Mutual Aid Association Hold Meeting In Chesterville

Fire Chief L. A. Carriere of Cornwall presented a report of the recent annual meeting of Fire Chiefs' Association held at Toronto, at the meeting of the Mutual Aid Association for Glengarry, Stormont and Dundas. At the meeting held Monday night at Chesterville Community Hall chiefs, deputy chiefs and firemen were present from Cornwall, Morrisburg, East Front, Lancaster, Long Sault, Maxville, Newington, St. Andrews, St. Lawrence Parks, Chesterville, Williamsburg, Williamstown and Winchester. President G. B. Raistrick of St. Lawrence Parks conducted the meeting.

In his report, Mr. Carriere quoted Attorney General F. M. Cass who had addressed the Association as saying: "Do you realize 219 deaths last year were attributed to fire .... 511 people were injured and property loss amounted to 43 million dollars .... the largest in the history of the province?" Fire departments have been organized and firemen have worked constantly to prevent fires and resultant injury and loss of life. Mr. Cass stated "You must be more persuasive".

Mr. Carrier explained that being more persuasive means going into homes and rectifying hazards. Fire inspectors and fire chiefs have the right to demand that fire hazards be eliminated. He said "Plans are being made for more stringent enforcement at Cornwall. There will be criticism, but it must be done to save lives".

The Attorney General announced the publication of a new pamphlet on fire prevention. These should be put in all homes. They may be obtained free of charge from The Fire Marshal's Office, 204 Richmond St. West, Toronto, Ont. An active fire prevention program must become active in every community.

A welfare committee was appointed by G. B. Raistrick to investigate future acts of bravery in the Three United Counties. Members are: Captain Clarence Snider, chairman, with Oscar Minard, Clarenc eHogan, Merton Casey, Maurice Rousay and Chief Lou Carriere. All fire chiefs will constitute an overall committee to see that a report of all incidents is submitted to the group for investigation.

Maurice Rousay, Instructor from the Fire Marshal's Office, Cornwall, reported that there are openings still available in certain courses and persons interested in other courses should submit their applications well ahead of registration time. He also reported that the pump course is particularly popular.

Announcements state dthat three newly arrived members of families of the mutual aid group were Hubert Chisholm, a son; Vince O'Farrell and Charles Whale, each a daughter.

Mr. Roussay as chairman of the Constitution committee reported that there are 325 members belonging to 22 fire departments in the Mutual Aid organization. At the suggestion of Ernest Whaley of Long Sault, it was decided that 500 copies of the constitution in booklet form be printed to satisfy the needs of all present and future members.

Alton Major, newly appointed fire chief for the East Front Fire Department was welcomed into the association.

Winners of the two draws were: Oscar Menard, Lancaster Fire Chief and Newman McCrea from Maxville.

The annual meeting will b eheld at Lancaster May 17th at the Commercial Hotel.

World-wide interest has been created n a "body-scanner" developed at the Ontaro Cancer Institute. The sensitive instrument, which helps doctors detect cancer in various parts of the body, was developed with the help of funds from The Canadian Cancer Society. A contribution to the Society will hel psupport almost a hundred research projects.

ACHIEVEMENT DAY IS SAT., MAY 4TH

Dundas County 4-H Homemaking Club Achievement Day will be held Saturday, May 4th, 1963. Approximately 140 members will complete their project "Cotton Accessories for the Club Girl's Bedroom". This unit dealt with decoratng bedrooms, furnture arrangement and making accessories such as bedspread, dresser scarf, waste paper basket, throw cush ions, etc. All these will be on display at the Achievement Day in Morrisburg Public School.

The morning program will feature judging and other exercises related to the project. The afternoon program starting at 1:15 p.m. is presented for the interest of the public. Exhibits, skits and demonstrations on such topics as "Colour Schemes for the Bedroom" and "Cotton Accessories for the Bedroom" will be presented. Visitors are welcome.

Highlighting the program will be the presentation of County Honour Certificates and pins to eleven members completing six projects. Come early as a large attendance is expected.

DISTRICT COUPLE HONOURED ON 25TH ANNIVERSARY

On the occasion of their 25th wedding anniversary, Mr. and Mrs. Burrill Beckstead were honoured when about 65 of their neighbours gathered at their home at Elma recently.

A pleasant social evening was enjoyed and Mrs. Hugh McMillan read a suitable address while Mrs. Harold Pemberton, Mrs. Andrew McMillan and Mrs. Stanley Barkley presented the couple with a silver tea service and a purse of money.

A delicious lunch was served, including a lovely decorated cake.

Mr. and Mrs. Beckstead received numerous phone calls of congratulations, and friends parted wishing them many more years of health and many more happy wedding anniversaries.

Canada Goose Population Up New Nesting Platforms Built

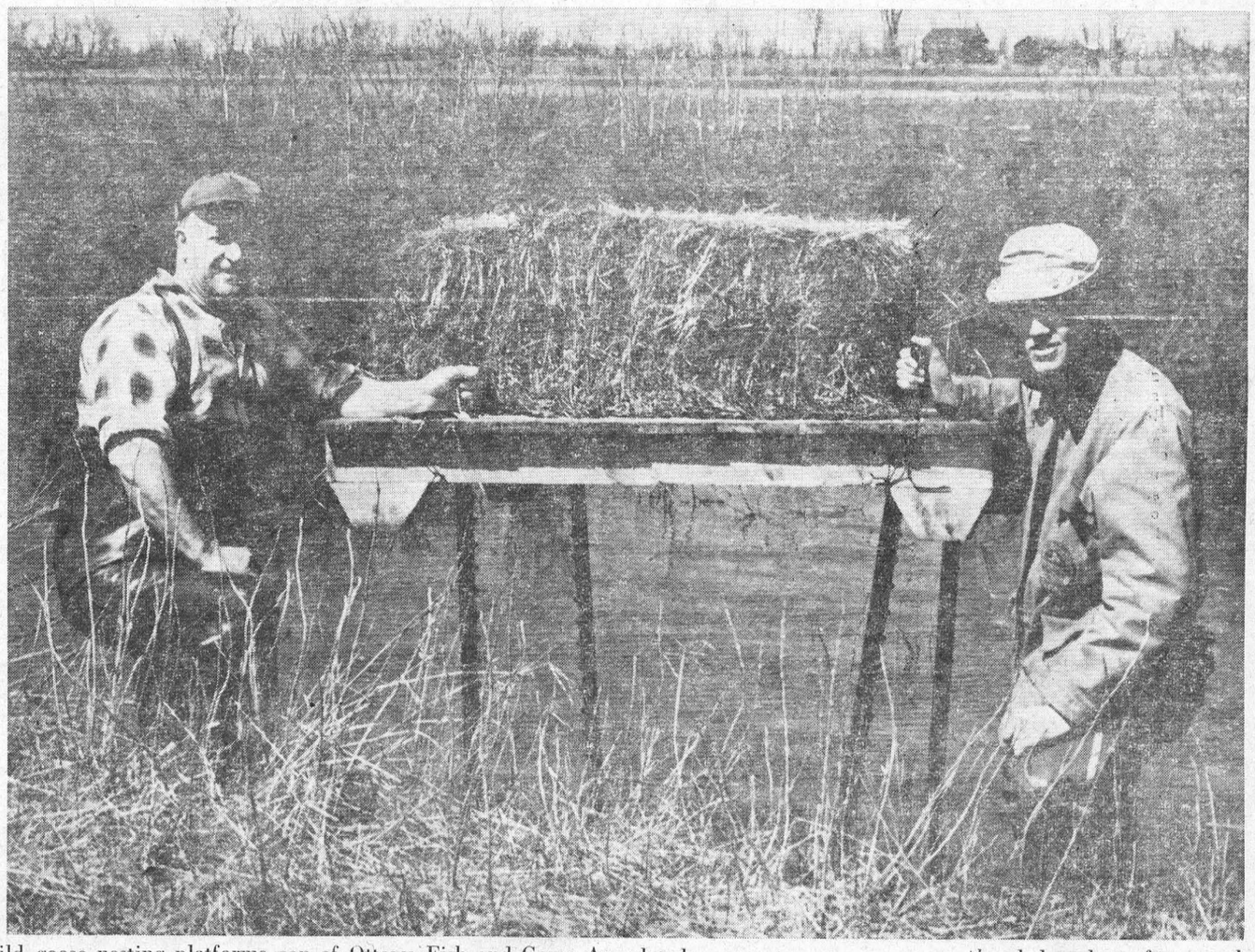

32 wild goose nesting platforms have been erected at strategic positions at Upper Canada Migratory Bird Sanctuary nine miles east of Morrisburg. Members of Ottawa Kiwanis Club, Zone 7, members of Queont wild duck organization, representatives of area fish and game associations and of the Department of Lands and Forests, worked with Parks Commission members Allard Reynolds, Fred Graham and Bryce Rupert, game keeper, to complete this project sponsored by the Kiwanis Club.

More than 25 wildlife enthusiasts worked steadily over the week end. George Brown, president of Queont and St. Lawrence Wildlife Association with Carson Thompson of Ottawa Fish and Game Association, continued into the week erecting the nesting sites.

The sites comprise two bales of hay bound with wire and fastened to a wooden surface which is supported by four angle iron posts securely driven into the river bed and other marchy areas. Hay will be replaced every third year, — otherwise these platforms will be permanent features of the sanctuary. Each spring wild geese come north seeking places to nest. They return year after year to the same location. Mr. Graham explained that this is a long-term project. Geese raised here this year will return and after several years the sanctuary will become well populated.

Prior to Seaway Rehabilitation very few wild geese stopped in this area. Last year 65 goslings were hatched here. Several thousands of wild geese have passed through the sanctuary during this year's migration and some 300 to 500 will remain.

At one feeding ground a "self-service" corn crib type of feeding station is erected where birds may feed at will. The field around this station is well populated with wild geese.

An oversize trap with a 35-foot folding door is located nearby. The top is covered with fish net and the trap is baited with corn and grain. Geese caught are colour banded and set free, so that any returning another year may be eeasily distinguished.

It was interesting to travel along the old railroad bed by car and see a pair of wild geese 10 to 12 pounds in size strolling casually along the path and moving unhurriedly to the side of the road with no indication of fear.

A similar program with floating nesting platforms is being conducted by the Wilson Hill Game Preserve in New York State, on the American side of Lake St. Lawrence, almost directly opposite the Upper Canada Sanctuary.

Photo shows George Brown and Carson Thompson, left to right, beside one of the nesting platforms. —(Photo by Smith).



VEAL FOR SPRINGTIME MEALS

Tender, delicately flavored veal is a welcome change for meals. It blends well with many seasonings and can be prepared in numerous ways. The Consumer Section, Canada Department of Agriculture suggests veal rolls or "birds". For 6 servings you'll need 1½ to 2 pounds boneless veal steak or cutlets. Spread with a well-seasoned savory bread stuffing. Roll, skewer and tie the meat and brown in butter. Season with salt and pepper and add 1½ cups water. Cover and cook slowly on top of stove or in centre of a moderately slow oven 325 deg. F. for 45 to 50 minutes.

★ ★ ★

PARSLIED COTTAGE CHEESE OMELETTE

8 eggs separated
½ cup milk or water
1 tblspn. chopped parsley
1 cup cottage cheese
1½ tspns. salt
dash of pepper

Beat egg whites until stiff. Using the same beater (without having to wash it) beat egg yolks, milk (or water), parsley, salt, pepper and cottage cheese together. Fold yolk mixture into whites. Melt two or three teaspoons butter in large heavy frying pan, pour egg mixture into pan hot enough to cause a drop of water to sizzle. Reduce heat and cook over low heat until browned lightly on the bottom and puffy. Place pan in a moderately slow oven of 320 degrees F. and bake about 10 minutes or until top is set and knife inserted into omelette comes out clean with no uncooked mixture clinging to it. Crease omelette in half so that it can be folded over away from pan handle and turned out onto hot platter to serve. If preferred, omelette may be cut into 4 to 6 wedge-shaped servings and removed to hot individual serving plates. Sprinkle with a little paprika. Yields 4 to 6 servings.

★ ★ ★

PICKLED EGGS

3 cups white vinegar
1½ cups water
1½ tspns. salt
1 tspn. whole cloves
1 tspn. pepper berries
2 tblspns. sliced ginger root OR
½ tspn. celery seed

Put the spices into a small cotton bag or a bag made from several thicknesses of cheese cloth. Put the bag into the vinegar with salt and water and boil 10 minutes. Remove spice bag and let solution cool. Hard-cook a dozen eggs, dash into cold water to cool rapidly and remove shells. Pack eggs into half-gallon, quart or pint sealers. Pour cold vinegar solution over eggs to cover, then seal jars. The eggs may be kept for several weeks at room temperature but recommend cool storage for reserve supplies. Let stand in pickling solution at least two days before using. Note: If preferred, spices may be omitted.) Pickled eggs may be used sliced as a garnish, in salads, as a relish, served whole or cut in half to eat out of hand.

★ ★ ★

PINEAPPLE CUSTARD

1 twenty-ounce can crushed pineapple
1 tspn. lemon juice
1 tspn. butter
3 eggs
1 tblspn. sugar

Heat pineapple, lemon juice and butter in top of double boiler just to boiling point. Meanwhile, beat eggs and sugar just until yolks and whites are blended but not frothy. Pour most of hot pineapple liquid into eggs, stirring constantly. Return mixture to remaining pineapple and combine well. Cover and set pan at once over very hot but not boiling water and cook slowly over low heat for 30 to 40 minutes, or until custard is thick. Stir with wooden spoon at end of twenty minutes to scrape down sides and bottom of pan. Stir only enough to evenly mix custard. When cooked pour into serving bowl or into 6 individual dishes and garnish with bits of maraschino cherries. Serve plain or with pouring or whipped cream.

NOTE: Water in bottom of double boiler must not be allowed to boil or custard will curdle. If preferred, custard may be baked like an ordinary custard in a moderate (350 degrees F.) oven for about 50 minutes or until a silver knife inserted in center comes out clean. To ensure even cooking, set baking dish in pan of hot water.

This custard may be used for pie filling. Place in baked shell and top with whipped cream.

LIVER-STUFFED EGGS EN CASSEROLE

8 hard-cooked eggs
1 cup cooked ground liver
Salt and pepper to taste
2 cups medium thick white sauce
3 tblspns. chili sauce OR catsup OR 1 tspn. curry powder
¼ cup minced onion
¼ cup buttered bread crumbs

Peel eggs, cut in half and remove yolks. Mash and mix with liver, salt and pepper to taste, chili sauce or curry powder. Refill egg whites with yolk mixture and arrange in single layer in lightly buttered casserole. Cover with white sauce. If using curry powder in yolks, season sauce to taste with curry also, if desired. Sprinkle with crumbs and bake in moderate over 350 degrees F. for 30 to 35 minutes or until thoroughly heated and crumbs are golden brown. If ingredients are hot when recipe is made up reduce heating time by 10 minutes. Yields four to five servings.

An additional variation may be made by adding cheese to the cream sauce.

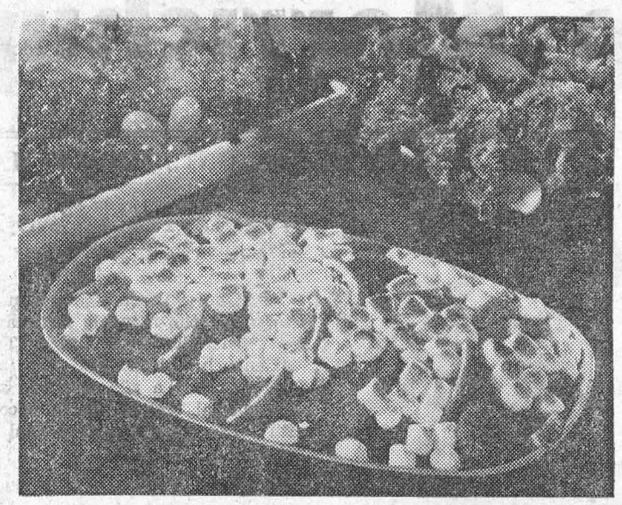

CELESTIAL CASSEROLE

3 cups sliced cooked or canned sweet potatoes
1 unpeeled orange, sliced and quartered
Red currant jelly
Margarine
1 cup miniature marshmallows

Arrange the sweet potatoes and orange quarters in a casserole. Top with jelly and dot with margarine. Bake in a moderate oven, 350 deg., 20 minutes. Sprinkle with marshmallows and bake until marshmallows are lightly browned.

On the subject of spring fitting out, here are some of the more vulnerable points of your outboard motor that could be serviced to be ready for summer fun.

The Eskimos used wooden goggles with slits to guard against glare.

Diamonds, emeralds, sapphires and rubies are the four truly precious stones.

A ghost?

Stanley Baxter, a British Actor, wonders if he took in an unbidden guest in the form of a ghost when he bought the beautiful early Regency house in London's Bewdley Street, which he and his wife Moira have occupied for three years.

"The house was built in 1810," said Stanley. "We've modernized it throughout. But there is one room we have not touched and I don't think we will. We think it better to leave the room alone."

"We believe it has a ghost," interrupted Moira. "I know that sounds absurd or dramatic but there is definitely . . . something about the room. I have felt—well as though I were no alone in the room when I used it as a sewing room."

"And a friend who is psychic and came to stay as our guest not long ago, didn't get one wink of sleep, he said, because of the 'presence' in this room. He felt it strongly.

"He said that lights were flashing about all night and were accompanied by 'movements'. But don't run away with the idea that we have seen a ghost, because we have not."

Newborn babies average 11¾ minutes of crying every 24 hours.

ILLUSTRATION BY E. SHOOK



The Hero

BY DON EAGLE

Jim looked down at the boy . . . wondered if some deep, instinctive tie would bring recognition.

JIM BYRON stepped off the street car at West 130th Street. It was late in the afternoon and the eastern city's work-to-home traffic had already dissipated itself into the driveways and garages of the neighborhood. The early chill of the spring evening was in the air. Jim shivered slightly.

At a quick glance Jim Byron appeared well-dressed, but a close inspection would have revealed the frayed collar and cuffs of his white shirt, the run-down heels on his shoes, the shiny thinness at the seat and knees of his pants. Streaks of gray tinged both temples, out of place with the fiery redness of the rest of his hair which showed under the rim of the brown hat.

Standing by the tracks, he took a slip of paper from his pocket, read again the address written there, and noted the numbers of the closely-built frame houses on the near side of the street. He saw they increased towards the south, walked over to the sidewalk and turned in that direction. Jim had a hunch this was the end of the search he had started in California a year ago.

The acrid smell of someone burning trash struck his nostrils as he walked along. Crossing a side street, he neared a large redbrick building and heard the shrill cries of children. Jim's steps quickened unconsciously. He came closer and saw some kids playing football on the grounds of a public school.

A dry eagerness arose in his throat. His heart increased several beats, and his gaze was keenly intent. Maybe, just maybe, Jim thought, HE'S within a few yards of me now.

The game stopped. Several substitutions were made from the figures on the sidelines. A boy threw himself exhaustedly on the ground a few feet from Jim.

Jim's eyes scanned the small face avidly. IT COULD BE, he thought. The next moment he was sure when the hard-breathing boy, removed an aviator-type cap and exposed a thick, tangled mass of red curls.

Jim felt then that his son must certainly feel his presence, that some deep, instinctive tie would cause the boy to turn to him and say, "Hello, Father." Jim wanted to rush over and embrace his son. He controlled himself.

Jim's hands were shaking. He put them in his pants pockets. With an effort to be casual, he asked, "How's the game going?"

The boy turned his head. "It's tied, Mister," he said, "but as soon as I'm rested I'm gonna make another touchdown."

Jim had a surge of pride at his son's self-reliance. He noted the healthy color in his cheeks, the sturdiness of the eight-year-old body.

"I'll bet your name's Ronnie," he said to his son.

The boy turned around and sat up on the sparse green grass. His forehead wrinkled into a small frown. "Do you know me?" he asked.

Jim straightened against the tree, wanting to go nearer. Go easy, he cautioned himself, there's plenty of time now. "I might," he answered slowly. "I used to know your mother pretty well."

"If you want to see my mother, we live right over there," Ronnie said, pointing to a gray house across the street. "She's getting supper ready right now," he added. "If you know us, you can stay and eat with us."

At least, Jim mused, Helen has raised him to be courteous. That's more than I was taught as a kid. "Maybe I will," he replied. "Do you and your mother live alone?"

"Oh, no. There's my father, too."

"Your father?" Jim's voice tightened.

"U-huh," Ronnie nodded. After a moment, he said, "'Course, he's not my real father, but he's all right. I like him."

Jim had stiffened, but now relaxed. After all, he thought, I should have expected Helen to marry again. She had divorced him after his court-martial and sentence to an Army disciplinary barracks in 1944. Immediately after, she had taken Ronnie and completely cut herself off from everyone they knew.

"Where is your real father, Ronnie?"

"He was killed in the war."

Jim's hands clenched. Bitterness coursed through him. So that was Helen's way!

"Ronnie! Ronnie! Come on!" The cries were from the game. Ronnie jumped from the ground and ran to where his team huddled.

Jim watched the play of the game move back and forth and the conflict within him did the same. Helen wanted him out of Ronnie's life, but he had a right to the boy's love. A man had to have something and someone to work for. Maybe he, Jim Byron, had neglected his responsibilities before, but that was all behind him now. It will take time, Jim thought, but one day I'll be the kind of a man the boy will be proud to call his father.

Jim heard loud cheering. He looked up and saw the game was over. Dusk's long shadows were everywhere now. A nearby street light came on as he stepped forward and met his son.

"Well, how did the game go, Ronnie? Did you win?" It will work out, Jim told himself. I'll get a job here, and take him to live with me.

"Nawh!" Ronnie said disgustedly, scuffling his feet against the ground. "I fumbled the ball right on the goal line."

Jim dropped a hand companionably on the small shoulder. He felt the joy of being near his own flesh and blood, a sense of belonging. "Don't let it bother you, Ronnie. You'll beat them the next time."

"I shouldn't 've dropped it," Ronnie protested. "My own daddy wouldn't 've."

"He wouldn't?" Jim puzzledly asked.

"I'll say he wouldn't. He was a real good football and baseball player, too. 'Course, I'm not big yet, but I play on my school team all the time. My real daddy was a big hero in the war, Mister. He killed a lot of Germans and Japs and only got killed 'cause he was saving the lives of the soldiers with him. Mama says he was a real brave man and I'm gonna be just like him.

"Did you know my father, Mister? Were you in the war with him?"

Moments passed with no answer. Ronnie began to feel something was wrong. Troubled, he said, "You can come with me to say hello to my mother, Mister. I'll bet she would be glad to see you."

Jim Byron spoke then. He kneeled, placing his head near Ronnie's. His words were uneven. "I did know your father, Ronnie. Not real well because I was just an ordinary soldier. I know he would be very proud of a boy like you." Jim's voice wavered a little, but he continued. "You just keep on doing as your mother tells you." Jim stood up, his head averted.

"Aren't you going to come and see my mother, Mister? She will ask me about you." Ronnie was uneasy, sensing more than he could understand. He liked this big, gentle man.

"I-I can't," Jim said. "I have to catch a train right away. Tell her—tell your mother it was just someone passing by she used to know—someone who won't be coming this way again. She'll understand."

Jim Byron wheeled and walked away quickly into the gathering darkness. The boy watched until the tall figure became formless in the night, then turned and hurried across the street to the warm security of home.

Copyright 1951, King Features Syndicate, Inc.

Editorials

FROM

Weekly Newspapers

(THESE ARE NOT NECESSARILY THE VIEWS OF THE EDITOR OF THIS NEWSPAPER.)

"Most honored and honorable man"

The Leader-Post, Regina, Sask.

Seldom have finer, more richly deserved words of praise been spoken than those chosen by President Kennedy when Congress proclaimed Sir Winston Churchill an honorary citizen of the United States. There have been other shining hours in his notable record but this was a wonderfully fitting culmination of the warmth of relations between Great Britain and the United States in war and peace.

Following is the text of remarks by President Kennedy at the White House ceremony Tuesday declaring Sir Winston Churchill an honorary citizen of the United States.

We meet to honor a man whose honor requires no meeting—for he is the most honored and honorable man to walk the stage of human history in the time in which we live.

Whenever and wherever tyranny threatened, he has always championed liberty.

Facing firmly toward the future, he has never forgotten the past.

Serving six monarchs of his native Great Britain, he has served all men's freedom and dignity.

In the dark days and darker nights when Britain stood alone—and most men save Englishmen despaired of England's life—he mobilized the English language and sent it into battle. The incandescent quality of his words illuminated the courage of his countrymen.

Given unlimited power by his citizens, he was ever vigilant to protect their rights.

Indifferent himself to danger, he wept over the sorrows of others.

A child of the House of Commons, he became in time its father.

Accustomed to the hardships of battle, he has no distaste for pleasure.

Now his stately ship of life, having weathered the severest storms of a troubled century, is anchored in tranquil waters, proof that courage and faith and the zest for freedom and truly indestructable. The record of his triumphant passage will inspire free hearts for all time.

By adding his name to our rolls, we mean to honor him—but his acceptance honors us far more. For no statement or proclamation can enrich his name now—the name Sir Winston Churchill is already legend.

Here is the text of the proclamation by President Kennedy Tuesday designating Sir Winston Churchill an honorary citizen of the United States.

Whereas Sir Winston Churchill, a son of America thought a subject of Britain, has been throughout his life a firm and steadfast friend of American people and the American nation; and

Whereas he has freely offered his hand and his faith in days of adversity as well as triumph; and

Whereas his bravery, charity and valor, both in war and in peace, have been a flame of inspiration in freedom's darkest hour; and

Whereas his life has shown that no adversary can overcome, and no fear deter, free men in the defence of their freedom; and

Whereas he has expressed with unsurpassed power and splendor the aspirations of peoples everywhere for dignity and freedom; and

Whereas he has by his art as an historian and his judgement as a statesman made the past servant of the future;

Now, therefore, I, John F. Kennedy, President of the United States of America, under the authority contained in an act of the 88th Congress, do hereby declare Sir Winston Churchill an honorary citizen of the United States of America.

In witness whereof, I have hereunto set my hand and caused the Seal of the United States of America to be affixed.

(SEAL) Done at the City of Washington this Ninth Day of April, in the Year of Our Lord Nineteen Hundred and Sixty-three, and of the Independence of the United States of America the One Hundred and Eighty-seventh.

★ ★ ★

Alberta has many children for adoption

The Vermilion Standard, Alberta

The Alberta department of welfare is deeply concerned about the accumulation of Metis children in the care of the superintendent of child welfare. On January 31, 1963 out of a total of 2,391 permanent wards in care, there were approximately 800 Metis children available for adoption. Around 700 of these were Roman Catholic and about 80 Protestant.

Included in this total are some children in the 'teen-age' group and some who are fully adoptable in that they are healthy and attractive youngsters in the age group that is generally accepted for adoption, but for whom no adoption homes have been found. Other children who have been unable to find secure and loving homes are those of mixed racial origin, other than Metis, and children in large family groups with close ties with their brothers and sisters who are also wards of the government. It is granted that problems may arise when a child of a minority group is brought up in a home not of his racial background and that exceptional people are needed to cope with these and with the problems that may occur in caring for a large family, but it is the belief of the department of welfare that there are exceptional people in this province who would be both willing and able to accept the challenge of bringing out the full potential of a Metis or mixed-race child and who would be capable of handling the added responsibility of a family group, if they knew of the need of these children for parents of their very own.

Adoption, like any other major decision in life, is not something that should be entered into as a whim or a passing fancy. As the children would say, "This is for keep." However, it is possible that many people are reluctant to make application for a child due to the false impressions they may have. They may believe that they have to own their own homes, have an above-average income, have no children of their own or can adopt only one child at a time. None of these "facts" are true. What the department of welfare is looking for are people who are flexible enough that a child, or children, will not unduly upset their lives and homes, people who love and understand children and will accept them not for what they can do for the family but for what the parents can do for them, and people whose financial position is such that a child will not cause more than the normal amount of financial strain. As children need the security of a religious background, the department wishes adoptive parents who are affiliated with a church.

If, after careful consideration, a couple believes they can meet these qualifications, they should apply at their local regional office of the Department of Public Welfare. A worker will call on them to discuss their application and will ask only those questions which have been found necessary to safeguard the adoptive parents and the child that may be placed in their home.



A Coffee table made of rocks is displayed by its creator, Mr. Christie Roberts of Rose Valley, Saskatchewan.
—The Wadena News, Sask.



BLIND TAKE FIRST-AID CLASS: A recent newstory of a blind hiker, who was credited with saving his guide's life by applying first-aid when the latter was injured in a fall, could well be re-enacted in Regina. In the above picture, Norman Way, although almost totally blind, deftly applies a head bandage to his "patient", George Thurston. Norm is one of a group of blind members of the Regina White Cane Club taking a St. John Ambulance first-aid class. The class meets every Wednesday in the CNIB auditorium for instructions by Miss Bessie M. Baker, a long time member of the staff of the Canadian National Institute for the Blind and of the St. John Ambulance Association, says she is amazed at the ability of her blind pupils. "They seem to make up for their lack of sight through their sense of touch, earnestness and desire to learn," she says .

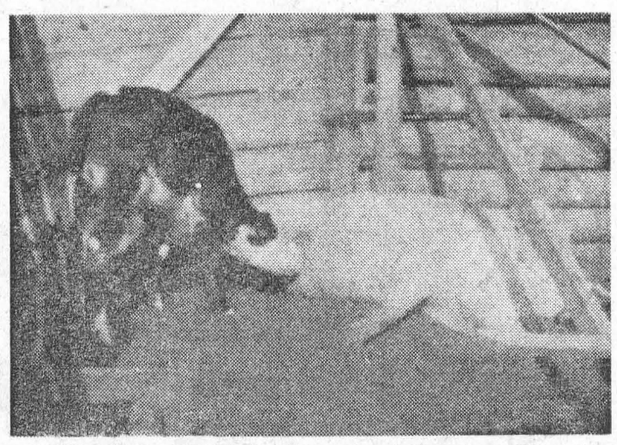

MISTAKEN IDENTITY: The above photo, taken on the farm of Jake Koch in the Fox Valley district, shows a calf taking his lunch from an unusual source (for a calf) without too much apparent objection from the management of the cafeteria.
—The News, Maple Creek, Sask.

"We are rockhounds"

Sign of Rose Valley, Sask. collectors

"We Are Rockhounds" it says on a sign in a basement room at the home of Christie Roberts of Rose Valley. Rockhounds are people who collect rocks. What could sound more uninteresting or dull?

Strangely enough there is no hobby more rewarding nor satisfying to the creative instinct; none with the end result of sheer delight as that of the search for beauty hidden within the rough exterior of a stone

Quite ordinary looking stones and jagged pieces of rock become jewels in the hands of Chris Roberts. Many of them eventually find their way into necklaces, bracelets, rings or pins. Chris spends hours of his spare time cutting and polishing the gems, mounting them or setting them into jewellery.

He first became interested in rock collecting about ten years ago as a result of his knowledge of Esperanto, a universal language, which has led him into correspondence with friends all over the world. Rock collecting, he claims, has given him the excuse and incentive to spend vacations roaming distant beaches of seashore and lake. Most of his collection, however, has been sent to him by these distant "Esperanto" friends.

Hundreds of beautiful stones line the shelves of his basement room, most of them mounted and tagged. Side by side are the Tiger Eye of Africa and the marble, granite, felspar and quartz of Fishing Lake; the coral sandstone of Mount Zion in Jerusalem and the banded agate of Texas; the chippenite of the Mojave Desert and the adventurine of India.

Designs, wrought by the centuries, produce an almost perfect country scene in a piece of silver onyx from Indiana. The thunder eggs, so named by the ancient war tribes of Idaho; the gold stone of Italy; the rhodonite of Australia; the mariposite found only in California and Germany, are all part of Christie's collection. Found there, too, is the beauty of amethyst, jade, jasper, agate and even of fools gold or iron pyrite.

But to Chris the hobby had its attraction in the creative interest it gave him. He enjoyed the hours spent in turning the rough stone into a jewel, the transformation almost as amazing as that of the lowly caterpillar into the majestic moth.

FASCINATING PROCESS

The transformation process is fascinating. First the stone must be carefully examined to see what patterns, colors or lines might be within. This is not always possible to determine from the exterior, and a small slice must be cut off with the diamond saw. Once the direction of pattern is located the stone is clamped in a strong vise and cut into thin slices. A selected piece is chosen and marked for shape according to whether the finished article will be a display specimen or piece of jewellery. The piece is trimmed down as close to the line as possible with the diamond saw and then the final shaping is done on silicon carbide grinding wheels of various grades of coarseness.

After shaping and working down to a smooth surface on the wheels the piece is taken to a sanding disc and drums until it worked as smooth as a piece of glass. The roughness of the final sandpaper is almost imperceptible.

The polishing is done with leather buffs and the different polishing powders. This process is continued until the stone has a beautiful and brilliant lustre.

The hobby would soon lose its interest if it ended at this point. But its beauty discovered and developed means only the beginning. The setting of the stone, so that it may be seen and admired, so that it may bring pleasure to others, is an important and final step in the process.

The stone may be mounted as a specimen or set into a gold or silver mounting as a pendant, ring, brooch or other piece of jewellery.

BAROQUE JEWELLERY

In the past several years baroque jewellery has become popular. The word, baroque, means "unshaped". In this process the small rough pieces of stone and the chip pieces from sawing are placed in a tumbler. This is a noisy process and one that most rock-hounds would have difficulty in persuading the family to allow within the four walls of the house. However, says Christie, once father has finished a batch, mother is all enthusiastic about the results and everything proceeds harmoniously.

Now tumbling means putting the stones into a drum, in the case of Christie Roberts, a vibrosonic tumbler, which keeps the stones in a constant state of vibration. Mixed with the stones are silicon carbide grits which grind the stones or pieces smooth, and as finer and finer grits, and finally the polish, are added the result i the same brilliant lustre as the hand-done pieces. Farmer-collectors, Christie explained, frequently accomplish similar results by attaching a drum to the wheel of a tractor and letting this do the tumbling while they are working their fields. Many farmers in Montana and other states make a profitable hobby of selling polished baroques as a sideline.

DISPLAYS INTERESTING

Christie has chosen several ways of displaying his finished gems and specimens. Jewellery for his family and friends is one the results of his work. Larger pieces are mounted and put on display showing the name of the stone and the part of the world from which it comes. Others from part of designs depicting some story or idea. Most interesting is a plaque on which gems fashion a colorful design based on the Christian faith with the cross of Christ in beautiful Montana agate as the central eye-catching point of interest. Surrounding this are 12 Canadian jasper stones, one a bit crooked, depicting the 12 disciples. Continuing the theme are 66 stones representing the books of the Bible. Christie explained that the project is not finished but would depict a number of other biblical facts when completed.

NEGRO WINS SUIT AGAINST U.S. SENATOR

A Negro domestic in New York won a $211,500 libel verdict against Harlem's most influential citizen, United States Representative Adam Clayton Powell, a Democrat from New York.

"The king is dead," exulted Mrs. Esther Mommy James, a widow, who had sued the Negro congressman for $1,000,000. "This is the happiest day of my life. I have my reputation again and that is more important than money."

The 66-year-old woman accused Powell of labelling her two years ago during a television interview by calling her "a bag woman graft collector for the police department." At the time, Powell was engaged in a campaign against gambling and police corruption in Harlem.

LEOPARD SEAL

The leopard seal is the Pacific coast variety of the common or harbor seal. It is more often spotted than is that of the Atlantic.

Tops plus shorts



THREE beginner-easy tops plus shorts—they take little time, little fabric and give a child lots of outfits! Sew three matched sets in white and sunshine-bright cottons.

Printed Pattern 4643: Children's Sizes 2, 4, 6, 8, 10. See pattern for yardages.

Send fifty cents (50c) in coins (stamps cannot be accepted) for this pattern. Print plainly Name, Address, Pattern Number — to:

Anne Adams Patterns,
Department P.P.L.,
60 Front Street W., Toronto.

Local and General

The Morrisburg Hospital Auxiliary will hold its annual Hospital Day Tea on Saturday, May 11th at the Civic Auditorium from 3 to 6. You are cordially invited to attend.

BORN — At Winchester Memorial Hospital, on Thursday, April 25th, 1963, to Mr. and Mrs. Raymond Roderick, R.R. 1, Morrisburg, a daughter.

BORN — At Winchester Memorial Hospital on Sunday, April 28th, 1963 to Rev. and Mrs. H. Vanderplaat, of Williamsburg, a daughter.

Mr. Walton Robson of Brockville, spent a few days in town this week and enjoyed renewing old friendships.

Mrs. Jack Reid and Judy accompanied by Mrs. Percy Reid have returned from a visit to the Eisenhower Lock where tehy saw the new 26,000 ton freighter, "Quebecois" as it cleared the lock on its maiden voyage from Montreal to Cleveland. Mr. Jack Reid is an officer on this luxurious ship.

Mr. and Mrs. Hardy Brownell and daughters, Sandra, Beverley and Katherine and son Billy Knox of Poughquag, N.Y., spent a recent holiday vacation with Mr. and Mrs. Kenauld Scott and family and Mrs. Margaret Scott of Lakeshore Drive, Morrisburg. They also visited at the home of Mr. and Mrs. Oliver Gallinger at Ingleside.

Mr. and Mrs. Jack Bruce of Kingston were recent guests of Mr. Lee Ouderkirk and Linda.

Miss G. Von Doran and Miss Joy Wallace have returned to their home here after spending the winter months in Victoria, B. C.

Be sure to come to the annual Hospital Day Tea on Saturday, May 11th from 3 to 6 in the Civic Auditorium in Morrisburg.

Mr. Dick Tindal, of Queen's University, Kingston is spending a few days with his parents, Mr. and Mrs. George Tindal before he leaves for Toronto for the summer.

Mrs. John Foy has returned to her home in Scarboro after spending some time with her father, Mr. T. W. Bouchard, who is seriously ill in Winchester Memorial Hospital, and with her mother in town.

CEDAR GROVE

On Thursday evening, April 18th, Unit 4 of Trinity United Church U. C. W., Ingleside met at the home of Mrs. Gordon Hall, with thirteen members present, who answered the roll call with a verse of Scripture containing the world "eternal".

Mrs. Milton Countryman, Mrs. Kenneth Gallinger and Mrs. Frank Dafoe participated in the worship services.

Readings were given by Mrs. William Brownell, Mrs. Kenneth Gallinger and Mrs. C. Countryman. Mrs. Willis Gallinger led a very interesting and informative discussion on the 7th Chapter of "The Word and The Way".

The business meeting opened by the reading of the minutes of the March meeting by the Secretary Mrs. K. Gallinger, followed by the roll call. An all-day quilting bee is to be held in the near future at the home of Mrs. J. Casselman. The Treasurer, Mrs. Hall, reported for the Fruit and Flower Fund and for the General Fund.

The meeting closed with the Mizpah Benediction. A contest was put on by Mrs. Kenneth Gallinger and won by Mrs. Milton Countryman.

Lunch was served by Mrs. Garnet Dennison, Mrs. C. Countryman, and aassisted by the hostess, Mrs. Hall. The May meeting will be held at the home of Mrs. J. Casselman.

Recent guests of Mr. and Mrs. Garnet Dennison were Mrs. Lawrence Morgan of Cornwall; Mr. and Mrs. Douglas Plumadore, Smiths Falls.

Mr. and Mrs. Ray Dixon and family of Ingleside, called on Mr. and Mrs. Glenn Dafoe Sunday afternoon.

Mr. and Mrs. Douglas Plumadore of Smiths Falls visited Mr. and Mrs. Raymond Dafoe Sunday.

Mr. and Mrs. Glenn Dafoe were guests on Sunday of Mr. and Mrs. David Rutley, Pleasant valley.

WILLIAMSBURG

Mr. and Mrs. Bob King of North Bay spent a few days with Mr. and Mrs. George Strader.

Mrs. Delbert Resmer of Waterloo returned home on Saturday after spending a couple of weeks with her parents, Mr. and Mrs. W. E. Trickey.

Mr. eKith Casselman of Ottawa, spent the week end with Mr. and Mrs. Grant M. Casselman.

Mr. and Mrs. Bob Bell of Brockville were dinner guests of Mr. and Mrs. Guy Strader on Sunday.

Mrs. Delbert Resmer of Waterloo and Miss Nina Casselman of town visited Mr. and Mrs. Ward Casselman on Friday evening.

MARRIED — At the United Church Manse at Morrisburg, by Rev. March on Saturday, April 20th, 1963, Miss Susan Pharaoh, daughter of Mr. and Mrs. Harry Pharaoh of Iroquois, and Mr. Bert Casselman, son of Mr. and Mrs. Grant D. Casselman of Williamsburg. Their attendants were Miss Gail Kenney of Ottawa, and Dennis Casselman of Williamsburg.

GLEN BECKER

Mr. and Mrs. Herbert Casselman spent Saturday evening with Mr. and Mrs .Levi Casselman.

Mr. and Mrs. Howard Saddlemire spent Sunday with Mr. and Mrs. Dalton Saddlemire.

Mrs. Ray Guindon and children spent Sunday afternoon with Mr. and Mrs. Lloyd McHaffie and girls.

Miss Eleanor Beckstead is spending some time with her father, Mr. E. M. Becksted and Mr. and Mrs. Dwight Becksted.

Mrs. Harold Casselman and boys spent Thursday with Mr. and Mrs. Howard Saddlemire.

Miss Lorraine Berkley spent the week end with Mr. and Mrs. P. O. Berkley and Paul.

Sorry to hear Mr. George Tupper is on the sick list, and all wish him a speedy recovery.

Mss Patsy Hall spent the week with her parents at home on account of sickness.

A gander that reached age 60 is the oldest member of the Canada geese species on record.

The world's largest wooden sailing ship was the W. D. Lawrence, 275 feet long on her deck, built at Maitland, N. S., in the 1870's.

In the 1946-1962 period, total Canadian farm cash income increased from $1.7 to $3.1 billion; because of the decline n the number of people working on the farms, average cash income per farm worker increased from $1,371 to $4,833 in the period.

OMA APPROVES GOVT. PROPOSALS

The Ontario Medical Association approves the principles enunciated in proposed legislation for government participation i nmedical services insurance.

Dr. Patrick Bruce-Lockhart of Sudbury, president of the O. M. A., said today the great majority of doctors in Ontario would support the broad concept of legislation contained in Bill 163, given two readings in the Ontario Legislature last week.

"We are now concerned with the details of the legislation to be discussed during the summer by a public committee", Dr. Bruce-Lockhart said. "It is our fervent hope that the priniciple of a non-compulsory program with freedom for both doctor and patient, so clearly enunciated in the draft bill, will be preserved in any amendments or regulations proposed by the public committee".

Copies of the draft bill have been sent to officers of the 58 branch societies of the O.M.A. It will be one of the main topics of discussion at the annual meeting of O.M.A. Council, to be held in Toronto May 10 and 11.

In a brief to the Royal Commission on Health Services last year, the O. M. A. recommended that medical services insurance should become universally available, that government assistance should be provided to those in financial need, and that those able to pay their own way should retain the responsibility to do so, with the freedom of choice of methods of prepayment or postpayment.

Bill 163 appears to incorporate these principles, Dr. Bruce-Lockhart said.

DON'T MISS THE . . .

R. S. Hope & Son Exhibit

at

ST. LAWRENCE VALLEY TRADE AND COMMERCE SHOW

CIVIC MEMORIAL CENTRE

Cornwall, Ontario

MAY 2nd - 3rd - 4th

Each Evening 7 -11 p.m.; Saturday Afternoon 1 - 5.30 p.m.

BOATS - MOTORS - MARINE EQUIPMENT

LAWN-BOY

with exclusive

FINGER-TIP START

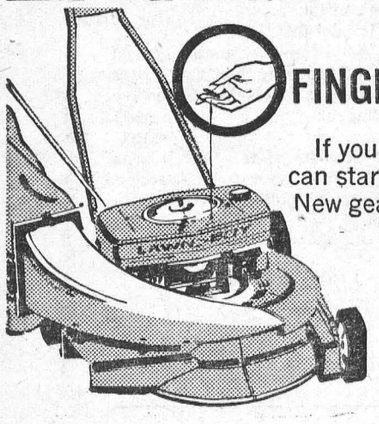

If you can lift a finger you can start the new Lawn-Boy. New geared starter reduces starting effort 94%.

R. S. HOPE & SON

MORRISBURG ONTARIO

Mother's Day Flowers

A GOOD SELECTION OF FLOWERS AND

POTTED PLANTS FOR MOTHER'S DAY

FRASER - FLORIST

PHONE KI 3-2597

ASPHALT DRIVEWAYS

SIDEWALKS PARKING LOTS

CRUSHED GRAVEL TOP SOIL

FREE ESTIMATES — TERMS ARRANGED

BALL CONSTRUCTION

CO.

Phone KI 3-2523 Res. KI 3-3019

the safe clean low-cost way to have all the HOT WATER you want when you want it!

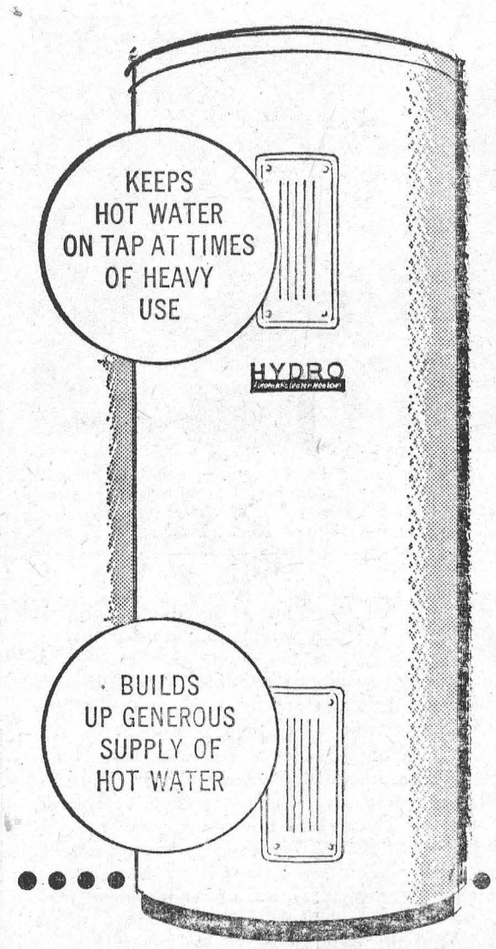

THE **NEW** TWO-ELEMENT

ELECTRIC WATER HEATER

Even "heavy-user" families can be sure of all the hot water they'll ever need, with this new fast-recovery electric water heater.

Two thermostatically controlled elements alternate automatically to provide maximum service at minimum cost.

There is a size and capacity to suit your household needs. Why not enjoy this low-cost convenience Call us and get the facts.

MORRISBURG HYDRO-ELECTRIC SYSTEM

PROFESSIONAL CARDS

CARLTON F. McINNIS, B. A.

BARRISTER & SOLICITOR

Morrisburg Ontario

Phone KI. 3-3061

G. WILLIAM GORRELL, Q.C.

PHONE 3-2922 RES. KI. 3-3195

BARRISTER, SOLICITOR

J. W. HALL, D. C.

CHIROPRACTOR

MRS. TIMMIN'S HOME

WINCHESTER

Every Thursday 3 to 8 P.M.

For Appointments Call 26

A. WAHLROTH, O. D.

OPTOMETRIST

Permanently Located in the Thom Insurance Agency Office Morrisburg Shopping Centre

Hours:

Daily — 9 a.m. to 5 p.m.

Wed. — 9 a.m. to 1 p.m.

Evenings by appointment.

Phone KIngsdale 3-2502

Painting and Paperhanging

By Hour or Contract

IRENE TINDAL.

INSURANCE

FIRE, AUTOMOBILE, CASUALTY

Protection With Service

CHARLES M. CROBER

SMITH'S PHOTO STUDIO

- PORTRAITS
- GROUPS
- WEDDINGS
- COMMERCIAL

We specialize in ... .

Children's Photographs

62 Kyle Dr. Ph. KI. 3-2873

MORRISBURG

L. D. WELLS & SONS

(Formerly C. C. Stubbs & Co.)

MONUMENTS

CEMETERY LETTERING

Opposite New Union Cemetary

INGLESIDE, ONTARIO

BOX 40

PHONE KE. 4-2255

THE MOST MODERN SHOP IN EASTERN ONTARIO

17-YEAR-OLD GIRL FROM MONCTON WINS BAKE-OFF

Jean MacDonald, 17-year old senior high school student from Moncton, N. B. Saturday, was declared National Young Canada Homebaking Champion of 1963 at the Five Roses Young Canada Bake-offs held at Toronto.

National Health and Welfare Minister Judy LaMarsh presented the Maritime teen ager with the grand prize of a $1,500 educational grant.

Placing second and third respectively were Louis eBoucher, a 16-year-old convent student from Beauceville West, Quebec, and Sandy Kostaschuk, 5, of Stenen, Saskatchewan.

In addition to the educational grant iss MacDonald, who plans to study rsing after graduation from high ol, received a silver Rose Bowl ermanent possession.

e three winners were among ten who earlier were declared provhomebaking champions at comheld during the last five

girls participatin gwere: Hel , Starbucks, Manitoba; Do , Dartmouth, N.S.; Mari- Charlottetown, P.E.I.; Lott, Vancouver, B.C.; Susan Ed lunds, Vegreville, Alberta; Ann Mac Donald, Ottawa, Ont.; and Yvonne Chaulk, Cornerbrook, Nfld.

Each girl baked her own favorite recipe, whic hshe submitted initially to qualify as an entrant, as well as another recipe.

Jean MacDonald's winning recipe was for Seafood Scallop. She and all the other girls baked "Alice's Orange Cake", as a qualifying or "standard" recipe.

Judging was by a panel of dieticians and home economists headed by Elaine Collett, Director of the Chatelaine Institute.

The Young Canada Bake-offs, designed to encourage the arts and skills of homebaking among teen-agers, were held this year for the first time. They are planned to become an annual event.

Canada's population includes people of about 45 different racial origins, and including the many language groups into which the Eskimo and Indian population is divided, there are about 75 different languages spok en in Canada.

The Canadian Cancer Society, as part of its educational programme, makes available and distributes 59 different English language and 15 French language films. It also makes six films available to doctors. Contributions to the Society's appeal for funds pays for this programme, as well as supporting 94 separate cancer research projects and assistance to cancer patients.

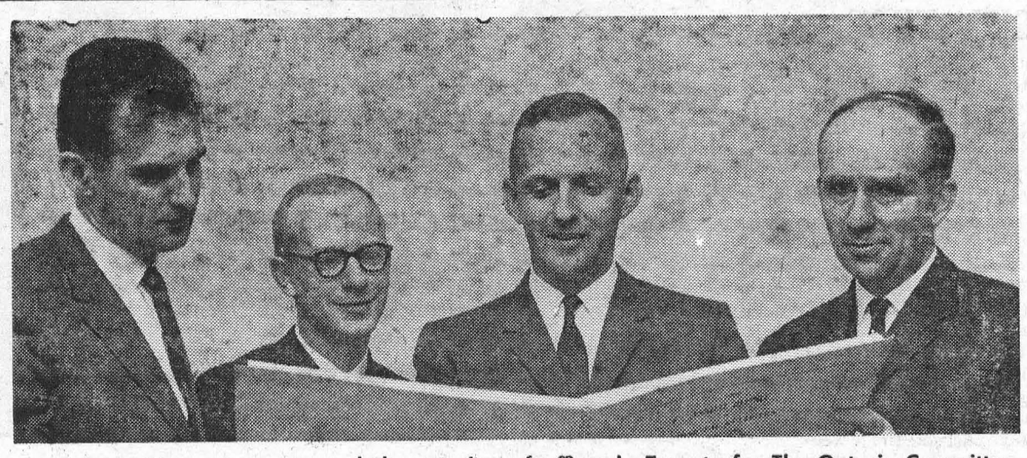

Four staff appointments and the opening of offices in Toronto for The Ontario Committee on Taxation have been announced by Premier John Robarts. Left to right are: F. Gerald Townsend, appointed Director of Tax Structure Studies; Hugh R. Hanson, Secretary; F. Warren Hurst, Executive Director; and Robert M. Clark, Director of Economic Studies. The Committee is inviting submissions from all interested individuals and organizations. It will examine ways in which the provincial and local governments raise funds to finance public services.



ALLIED FOOD MARKETS

Save 13c! Twinkle (4 flavours) 15 oz. pkgs.
CAKE MIXES 5 for $1

Save 9c! Evaporated Milk 16 oz. tins
CARNATION MILK 7 for $1

Delicious Sandwich Spread 3 oz. tins
PARIS-PATE 7 for $1

Save 13c! Kent Choice Quality 28 oz. tins
TOMATOES 5 for $1

Save 10c! Armour 12 oz. tins
CORNED BEEF 2 for $1

Save 16c! Weston's Biscuits
ORANGE BLOSSOMS 4 pkgs. $1

Save 5c; Bright's Vit. Fancy 48 oz .tins
APPLE JUICE 3 for $1

Save 8c! Jutland (in oil)
SARDINES 8 tins for $1

Save 12c! Aylmer 1⅞ oz. tins
TOMATO SOUP 8 tins $1

Save 35c! Metcalfe Fancy 48 oz. tins
TOMATO JUICE 5 for $1

Save 35c! Lachine Rapids Std. 20 oz. tins
GREEN BEANS 10 for $1

Save 24c! Rap-Rite 100 foot rolls
WAXED PAPER 4 for $1

Save 23c! Silvrdale 1 lb. pkgs.
MARGARINE 5 for $1

Save 30c! (5 colours) Reg.
KLEENEX TISSUES 7 pkgs. $1

— DOLLAR DAYS MEAT FEATURES! —

WEINERS OR SAUSAGE 2½ pounds $1

PORK HOCKS, *RIBLETS or Brisket* BEEF STEW 4 pounds $1

By the Piece CHOICE BOLOGNA 3 pounds $1

Red or Blue Brand Beef Boneless
BEEF POT ROAST pound 45¢

Pork Chops
Tasty, Lean Loin Chops
A Real Buy
At only LB. 49¢

Imported No. 1
CANTALOUPES
Luscious Sweet & Juicy Large size 45's each 21c

California Iceberg large head
LETTUCE 17c

California Sunkist 180 size
ORANGES 2 doz. 79c

Florida Marsh Seedless
Indian River large size 56's
GRAPEFRUIT 4 for 29c

Extra Special
PRESSWOOD'S
BACON
Pound 69c

Face-Elle 2 rolls
TOILET TISSUE 29c

Fluffo 1 lb. pkg.
SHORTENING 29c

Red Rose 1 lb. pkg.
CHOICE COFFEE 69c

Clover Leaf Fancy 1 lb. tin
PINK SALMON 59c

Aylmer French-Style Frozen Cut 10 oz.
GREEN BEANS ..... 2 for 43c

Aylmer Fancy Frozen 15 oz. pkg.
STRAWBERRIES 39c

Allied Bakery-Fresh each
CHOCOLATE SQUARE ... 39c

Oxford International This Week Vol. 3
DICTIONARY 99c

ALL VALUES EFFECTIVE MAY 2nd, 3rd, 4th, 1963

Brinston's

ALLIED FOOD MARKETS

H. C. FAIRBAIRN
FURNITURE DEALER
FUNERAL AND AMBULANCE SERVICE
PHONE COLLECT TO:
IROQUOIS OL. 2-4775
WILLIAMSBURG KI. 3-2256
Successor to G. Leonard Keck

NOW IS THE TIME
TO CHECK THE FOLLOWING ITEMS:
- INSULATION
- ROOFING
- STORM WINDOWS
- EAVE TROUGH

HODGINS LUMBER LIMITED
Phone KI. 3-3155 MORRISBURG

GENERAL ELECTRIC
—SEE AT—
STYLES & McINTOSH
IROQUOIS
ELECTROHOME
COMPLETE SALES AND SERVICE RECORDS
PHONE OL. 2-4397

W E FITZSIMMONS
AMBULANCE AND FUNERAL SERVICE
IROQUOIS
ESTABLISHED 1924
SERVICE IS OUR MOTTO
OL. 2-4452 or OL. 2-4577

YOU MAY BE THE WINNER OF A FREE BELTONE HEARING AID

Pick up a copy of the April 20th issue of MACLEAN'S. Look for the numbered coupon in the BELTONE ad. Bring it in or mail it to us. We already have a list of winning numbers, and if yours compares you are a winner. Get yours in today. You may have already won a BELTONE.

If you do not have a coupon, writes us for an entry blank. You may be a winner in the $250.000.00 BELTONE giveaway.

BELTONE HEARING CENTRE
Winchester Ontario

SERVING OTTAWA VALLEY
YOUR COMMUNITY LUMBER CENTRE
LOW—**NONE**—GRADES
NOW ON HAND — Our 3rd Large and Last Shipment of Ceiling Tile at 9½c Each.
PAINT BY SCARFE & CO.—New Stock.
As low as Qt. $1.35; Gal. $4.25.
Exterior at $5.85 per gal.
ALL STOCK SUBJECT TO CASH AND CARRY
WATCH **BARGAIN ALLEY** CLOSELY
ONE DAY EACH WEEK, STARTING MAY 1st
LET US SHOW YOU AT
The BLACK LUMBER Co.
LIMITED
HOW WE MATCH CITY PRICES
PHONE KI 3-2188 MORRISBURG

HON. ROBERT MACAULAY OPENS ONTARIO TRADE CRUSADE

By Werden Leavens, Editor, The Bolton Enterprisce and Manager of The Ontario Weekly Newspaper Association

In Los Angeles last week, Ontario's energetic minister of economics and development formally launched the Ontario Trade Crusade in California. Attending the joint luncheon meeting of the World Affairs Council and local chamber of commerce as representative of the Ontario Weekly Newspaper Association, I was pleased to hear Honourable Robert Macaulay outilne a six-point formula to cure "anti-Americanism" in Canada.

After describing "anti-Americanism" in Canada as a mixture of fear, guilt and indignation, Mr. Macaulay suggested that Canadian anti-America feeling might be eradicated by the application of the following rules:

Canadian businessmen should stop carping about the so-called U.S. economic take-over and put more of their own money into risk ventures.

Canadians should be more export oriented and shed their built-in inferiority complex when it comes to competing against Americans and others.

More Canadian companies should team up with U. S. firms who have specialized techniques and processes.

U. S. firms should use more Canadian components instead of buying parts and components from the American plant when such materials are available in Canada at comparable prices.

Americans should realize that Canada is no longer a nation of snowshoers, and Canadian design and engineerig have come of age.

U. S. companies should give their Canadian subsidiaries more autonomy in regards to exports. In Canada such policies are regarded as an external brake on the national economy and have caused many of the "anti-Americanism" charges.

The audience seemed appreciative when Mr. Macaulay said th ecrux of the matter is not really "anti-Americanism" at all, but whether Canada increases exports to other countries and particularly to the United States with which it suffers a multi-million dollar trade deficit.

As evidence that stronger ties are developing between California and Canada, the Ontario minister said that California's sales to Canada now exceed $100 million annually. He added that Ontario's recent sales mission to California indicated that the province and state can do a lot of business together in the future.

As a result of one of the contacts made during the recent government-sponsored sales mission, Mr. Macaulay told me that a San Francisco firm is now having its products manufactured in Canada under license. In this case, the sales volume would amount to some $250,000 a year. He also said that another Ontario company taking part in' the sales mission closed orders for $200,000 worth of business.

Mr. Macaulay was invited by the Los Angeles World Affairs Council and the Los Angeles Chamber of Commerce to spea kon "the truth about anti-Americanism in Canada". Speakers in previous years have been Premier Nehru of India, Soviet Premier Nikita Kruschev and Dwight D. Eisenhower.

In his address, the minister told the some 400 California businessmen, bankers and government officials meeting at the Biltmore Hotel that he had accepted the invitation to speak so he could help dissipate the charges of "anti-Americanism" in Canada. "We should concentrate on the many things that unite us and not on our differences", he said.

He cited American Motors Limited as a prime example of a good Canadian corporate citizen. He reminded his audience that the parent company had given its Brampton, Ontario factory, established in 1961, a free hand and now the plant produces 30,000 vehicles a year.

The minister made frequent mention of the Canadian exhibits on display in the large banquet room and it was gratifying to hear him speak of the great number of Ontario-born personalties who have won recognition and fame in the United States.

The minister was well received by both his audience and the Los Angeles press. The Times of Los Angeles featured him in a lead editorial the following day.



Los Angelest — Hon. Rober Macaulay, Minister of Economics and Development, shows the first telephone — created in Brantford by Aleander Graham Bell — to Jesse Tapp, Board Chairman of the Bank of America, at left, and Werden Leavens, manager of the Ontario Weekly Newspaper Association, at right. Photo was taken at the Biltmore Hotel where Mr. Macaulay launched the Ontario Trade Crusade in California. The firs ttelephone was part of an exhibit showing Canadian ingenuity and skills.

REPORT ON THE ONT. LEGISLATURE

By Hon. Fred M. Cass
Attorney General of Ontario

The Fourth Session of the 26th Ontario Legislature prorogued last Friday, April 26th, after fourteen weeks of debate and parliamentary work broken by Christmas and Easter adjournments. With the exception of the second session of this Legislature in 1961, whic halso lasted fourteen weeks, this was the longest session of an Ontario Legislature. And it certainly was one of the busiest and most fruitful sessions within memory as the statutes for this session will number 202, an all-time record. The greater part of the week was spent by the Members in standing committees, in Committee of the Whole House and in the House itself, discussing the very important legislation given Royal Assent pror to prorogation. Some of the most interesting bills of far-reaching importance were those introducing the government's plans for medical insurance, for portable pensions, for a minimum wage, for re-organization of the Ontario Securities Commission, for the colouring of oleo margarine, for compensation to farmens for damage caused by hunters and a great many other equally important measures. If indeed this Legislature should not reassemble before another general election, the Robarts Government will have creatde more progressive, far-seeing legislation than any government in Ontario's history.

The wind-up of the House witnessed some verbal fireworks as speakers for both opposition parties resurrect the NONG inquiry carried on some years ago by the then Attorney General. Despite assurances by the present Attorney General that the new investigation was not complete, the Metro Toronto newspapers and opposition parties, with an able assist from a cabinet minister, endeavoured to create an opinion that a report had been received by the Attorney General and not admitted or acted upon. Your member, the present Attorney General, again assures you, his constituents, that his statement on this matter to the House was completely correct.

Lieutenant Governor J. Keiler Mackya prorogued the House as one of his last official acts. Our new Lieutenant Governor, Hon. Earl Rowe, who graced last week the official opening of the addition to the great South Grenville District High School at Prescott, will be sworn in as Her Majesty's representative in Ontario on May 1st.

To the Editor, I once again express my appreciation for the opportunity of bringing to you some highlights of our provincial parliament. Every week, as I prepare these reports, it is my sincere hope that for each of my readers there may have been something in them of interest and usefulness. And may I, in closing this series of reports, express my feeling of privilege at being the representative in the Ontario Legislature of the people of Grenville-Dundas, and I extend to each of you, and yours, my best wishes for a happy and healthy and prosperous sping and summer.

NOTICE TO RESIDENTS

Winchester District Memorial Hospital Area

Due to excessive noise retarding recovery of patients, effective immediately, no T.V. sets will be permitted in patients' rooms.

Transistor radios (grounded) and kept at a reasonable volume may be used between the hours of 8:00 a.m. and 10:00 p.m.

By Order of the Hospital Board

Eric C. Casselman, Chairman
(Mrs.) N. J. Blackler, Secretary.

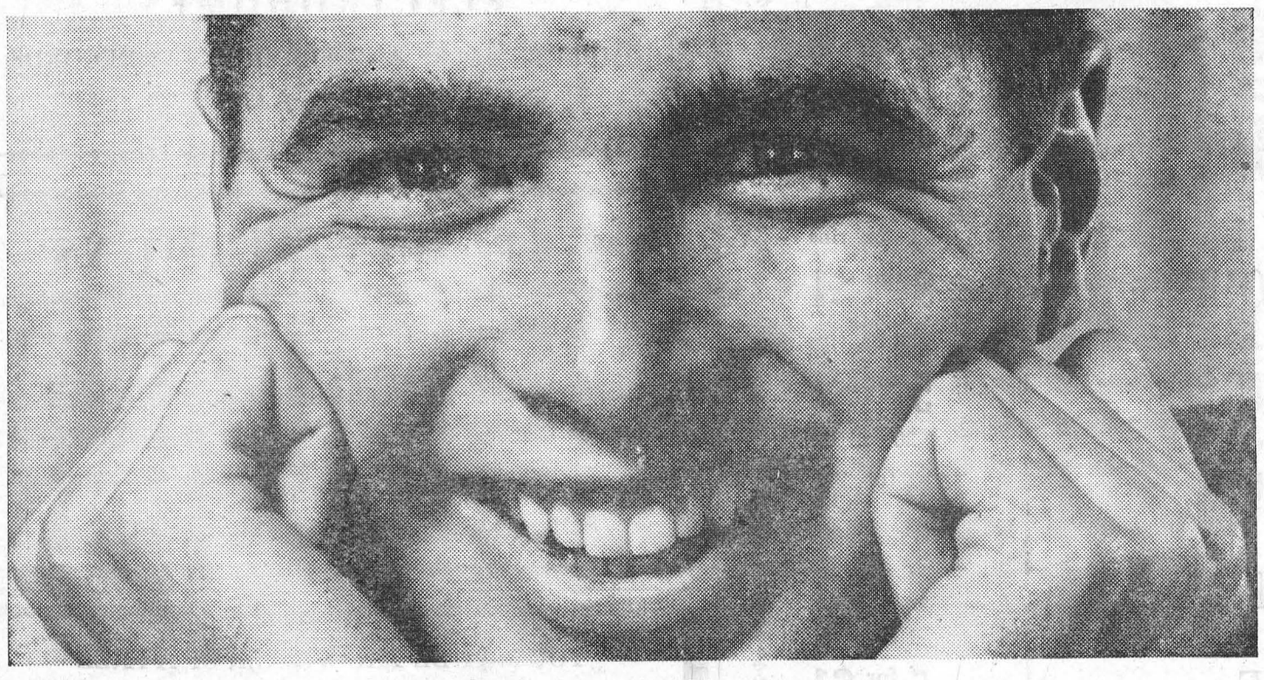

Ambitious? Then consider a banking career.

The future has never looked brighter for young people starting a career in banking. This is particularly true at The Bank of Nova Scotia, the fastest-growing bank in Canada. We need able, ambitious young men to train for important senior positions. Your Scotiabank training will include chances to learn modern banking in different parts of the country—and a real opportunity for advancement in Canada or perhaps in key foreign posts from Buenos Aires to Barbados, from London to Los Angeles. Are you the kind of young man we're looking for?

Would you like to earn a good salary while you're building up an impressive and increasingly valuable business background? Yes ☐ No ☐

Would you look forward to being posted, as part of your career training, to other parts of Canada or abroad? Yes ☐ No ☐

Do you enjoy meeting all kinds of people? Yes ☐ No ☐

Are you interested in the financial aspects of big and small businesses? Yes ☐ No ☐

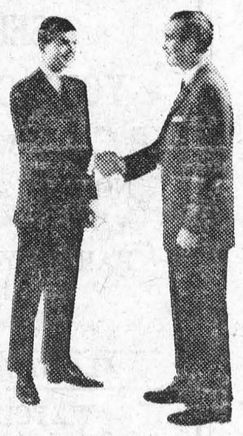

Do you believe that successful people should take an active role in community life? Yes ☐ No ☐

Are you looking for a chance to move up in a large, expanding organization? Yes ☐ No ☐

*Name*_____

*Address*_____ *Prov.*_____

Check off your answers and then take this questionnaire to the manager of your nearest Scotiabank branch. Or mail it to: Supervisor of Staff, The Bank of Nova Scotia, 44 King Street West, Toronto.

*Scotia*BANK
THE BANK OF NOVA SCOTIA

MORE THAN 650 OFFICES ACROSS CANADA AND ABROAD

HOLIDAY IN FUN-FILLED
ONTARIO

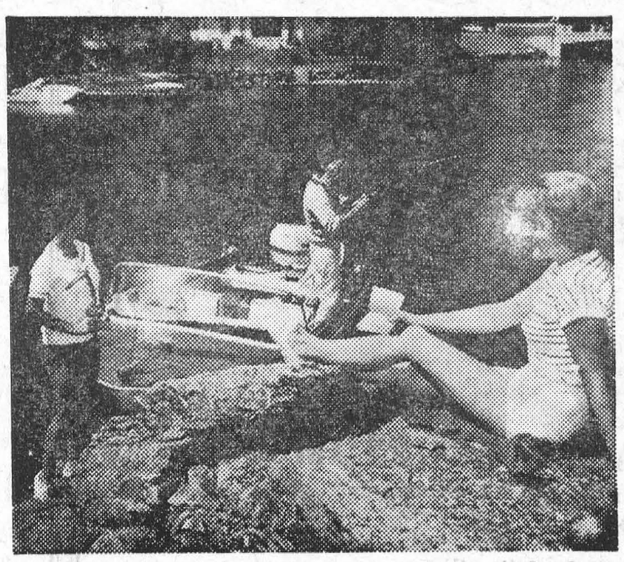

For your pleasure . . . Ontario is generously endowed with shimmering lakes and fine beaches. Countless varieties of game fish abound in the cool lakes, rivers and streams. You'll relax and have the time of your life swimming, boating and fishing in fun-filled Ontario this summer.

FREE SEND FOR 40 PAGE, FULL COLOUR BOOKLET, ROAD MAP, ETC.

ONTARIO TRAVEL DEPARTMENT 270
PARLIAMENT BUILDINGS, TORONTO 2, ONTARIO

NAME_____

ADDRESS_____

CITY_____ PROV._____

ONTARIO DEPARTMENT OF TRAVEL AND PUBLICITY
Hon. Bryan L. Cathcart, Minister C19-63

KNOW ONTARIO BETTER

VICE & CRAIG

FUNERAL DIRECTORS *FURNITURE DEALERS*

AMBULANCE SERVICE

Phone ZEnith 7-2900 (No Toll Charge) Winchester

MacLEOD, COMRIE & CO.

CHARTERED ACCOUNTANTS

Licensed Trustee in Bankruptcy

Telephone Morrisburg KI. 3-2922

OFFICE LOCATED WITH G. W. GORRELL

CLASSIFIED

Canadian Weekly Features

1410 Scarth St., — Regina, Sask
TELEPHONE JO 8-1681

MISC. ARTICLES FOR SALE

COLORFUL PINWALE CORDUROY patches, extra large, evenly cut. 3 lbs. $1.00. Sent C.O.D. plus postage. Refunds. Publex Sales, 1445 Gerrard East, Toronto.

TAFFETA, NYLON, POPLIN, 8" strips, 20 yards $1.00. Schaefer, Drummondville, Quebec.

PERSONAL

WEDDING INVITATIONS PRINTED. Coast to coast service. Write for free samples. Minett Printing, Dept. "W", 54 Wellington Street West, Toronto.

FREE WHOLESALE DISCOUNT price list for beauty shops. Write Larry Peters Beauty Supplies, 206 Kerr Block, Regina, Sask.

SAMPLES

Everyone likes to receive samples. Get a full set of unusual and fascinating novelties and humorous items. Only 99 cents. PLUS FREE GIFT BONUS and Surprise Mail. (Refundable.) Associated, Box 296, Snowdon, Montreal, Quebec.

WOULD PERSONS HAVING knowledge of families named Peitzsch or Phyche, kindly write: Grant Peitzsch, White Head, Guysboro County, Nova Scotia.

Comptometer Instruction

Comptometer Operators

DO MAKE MORE MONEY

Course is Short, Practical, Interesting, and may be attended day or evening.

"ASK ABOUT FREE TRIAL PERIOD"

Classes begin weekly—Individual Instruction

For Information Call

LAkeside 3-3331

The Comptometer School

Room 301-1864 Scarth Street
Regina, Sask.

AUCTION SCHOOLS

LEARN AUCTIONEERING TERM soon. Free catalogue. Reisch Auction School, Mason City, 50 Iowa.

POULTRY, EGGS WANTED

Baby Chicks - Turkey Poults

Year round service on all your Poultry Requirements

SHARPE'S

1235 Broad St Regina, Sask. 570 Fairford St. W. Moose Jaw, Sask.

Contact either office for up to date market information on eggs and poultry.

THE CO-OP CREAMERIES OPERates poultry eviscerating plants in order to secure top prices for its members. BEFORE shipping poultry contact your closest Co-op Creamery branch. They will make arrangements for you and supply crates. AVOID LOSS—arrange in advance.

SASKATCHEWAN CO-OPERATIVE CREAMERY ASSOCIATION LTD.

CANADA PACKERS LIMITED
SASKATOON

Complete service for the modern poultryman, producer of the famous Maple Leaf Broiler Chicken — top market prices for all poultry and eggs paid on delivery — no waiting —no gamble. Phone 244 8573.

CANADA PACKERS
212 Pacific Avenue — Saskatoon

BABY CHICKS FOR SALE

POULTRYMEN DEPEND ON REgina Electric Chicks. Keyline No. 110A, White Leghorn Pullets, Hybrid Rocks, Sussex, Cornish, Cockerels, California royal hybrid bronze Turkeys, Ducklings, Goslings. Regina Electric Hatcheries, 1757 Halifax St., Regina.

We will not be undersold on turkey poults — 55c each for orders over 1000 — top grade Giant BBB turkey poults — all finest breed chick available. Write or phone:

CANADA PACKERS LIMITED
SASKATOON, Saskatchewan

FOR SALE. ATAUCANUS CHIckens. Pullets and cockerels who lay colored shell eggs. Light blue-green color. Mrs. R. Gavine, Box 143, Balmertown P.O., Ontario.

REPAIR SERVICE

MAGNETO REPAIRS



Sales and service for all leading makes of tractor and stationary magnetos; also Briggs & Stratton, Clinton and Johnson, engines. Complete stock of parts.

DIESEL FUEL PUMP SERVICE AND REPAIRS

ELECTRIC MOTOR SERVICE
1234 Scarth St., Ph. JO9-5464, Regina



We repair Cracked Cylinder Head and Motor Blocks.

EXCHANGE DIESEL HEADS IN STOCK

— All Work Guaranteed —

SUPERWELD of REGINA
400 QUEBEC ST. PH. 569-5907

READ CLASSIFIED FOR RESULTS

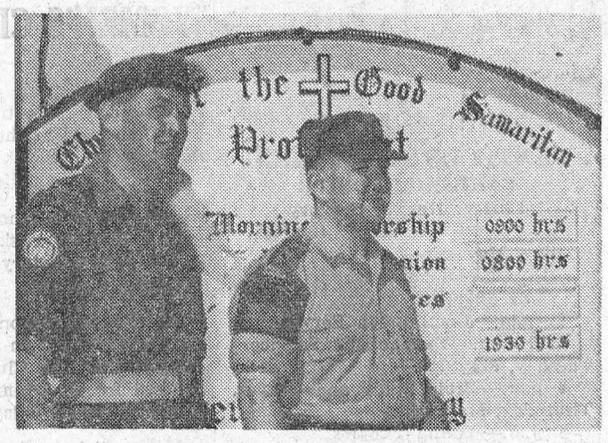

A FAMILY AFFAIR: The Ministry is a tradition in the Coleman family. The family head is Canon S. H. Coleman of St. Margaret's Anglican Church, New Toronto, and his sons are William, Bishop of Kootenay; Kenneth with Diocese of Amrister in Punjab Province, India, and two Army captains, Harold Coleman Canadian Contingent Chaplain with the UN Emergency Force in Egypt, and Lyman, Chaplain to 1st Battalion, The Royal Canadian Regiment, in Soest, Germany. Here, Harold, left, and Lyman pause before Harold's church during a visit by Lyman to the Canadian Contingent in Egypt.

(National Defence Photo)

COINS, STAMPS

INDONESIA SET FREE. APPROvals. Spangenberg, 4619 Gary Drive, Bristol, Penna.

PHOTO FINISHING

HAND PAINTED COLOURED OIL portrait. Painted from your ordinary black and white photo of any size. "You'll treasure it a lifetime." Don't delay! Send for free price list and order form. Ashdown, 1117 Gladstone Road, N.W., Calgary, Alta.

MAPLE SYRUP

FOR SALE — MAPLE SYRUP, guaranteed pure, $5 per gallon, FOB Station. Apply Gerald Patterson, RR1, Maberley, Ontario.

PLANTS—TREES—SHRUBS

RELIABLE HARDY NURSERY Stock for Prairies: Fruits, Ornamentals, Evergreens, Lilies, etc., Free Catalogue. Gaybird Nursery, Wawanesa, Manitoba.

HOUSE TRAILERS WANTED

WANTED—HOUSE TRAILERS FOR cash. State price. Emery Trailer Sales, 2250 Scarth St., Regina. Phone LA2-4880.

BLUBS, PLANTS, SEEDS

GLADIOLUS BULBS, 100 LARGE $3.50; 100 medium, $2.00; Dahlias, 5 for $1.35. W. Witney, Elora, Ont.

BUSINESS OPPORTUNITIES

WANT A BUSINESS OF YOUR own? Dealers can obtain financial assistance for Service Station and Bulk Station construction throughout Saskatchewan. Quality products. Western Oil Co., Box 457, Moose Jaw, Sask.

FOR SALE — REVENUE HOUSE 3 suites, near Caswell Hill School, Teachers College, Sion Academy, Bedford Road Collegiate, Stores handy, bus by door, 10 min. walk downtown in Saskatoon. Write Mrs. B. Roux, Box 233, Milden, Sask. Phone 63.

FOR SALE: 3 AUTOMOBILE HAULing tractors and semi trailers; 1 long distance, 2 short haul; complete with year round job. Reason for selling —other Alberta interests: Phone: Saskatoon 244 - 6356.

INSTRUCTION

WANTED IMMEDIATELY

Girls to Learn Hairdressing

Under the personal supervision of Mrs. Phillips with highly skilled qualified instructresses. Newest training methods used. Classes now forming. Prepare for a successful hairdressing career with a few months of training. Many positions waiting for well trained hairdressers, or you may open your own shop. Call or phone today for free literature.

Phillips Beauty School Ltd.
1746½ Hamilton St., Regina
(Affiliated with 'Phillips for Beauty')
Regina's largest Beauty Shop

WELDING

SYMONS' SPECIALIZED SERVICES, Most of the "impossibles" in Welding, Straightening, Cast Iron, Steel and Bronze we handle successfully, put them back into long service again at large savings. Anything your local shop cannot handle successfully.

ROCANVILLE, Saskatchewan, P.O. Drawer 118, Telephone 26 and 62

TANK CLEANING

SEPTIC TANK CLEANING, ETC., Throughout Saskatchewan—$15.00 and up. Acme Sewage Services, 1801 Lacon St., Regina. Phone LA 3-8851.

SEPTIC TANKS — CLEAN-OUT; $10 load — 800 gallons; year-round service in Saskatchewan. Phone 527-5417. J & J Tank Cleaners, 1407 11th Avenue, Regina.

INCOME TAX RETURNS

SASKATCHEWAN—FARMERS AND Rural Business. Let us do your income tax work and accounting. A Phone call or letter will bring you expert advice anywhere in Saskatchewan. Interprovincial Accounting Sask. Ltd., 201 3806 Albert St., Golden Mile Plaza, Regina, Sask. Phone LA3-4508

HELP WANTED — MALE

WANTED PRESSMAN, EXPERIenced on Webendorfer 22 and Davidson Presses. Able to do plate making and handle verticle camera for offset work. Top wages. Ideal working conditions in western city. Reply giving age, experience, marital status, date available, three names of reference to Box C.W.F.2, 1410 Scarth Street, Regina, Sask.

WANTED TO BUY

ANTIQUE FURNITURE LAMPS, glass, crockery, china. J. Nichol, Ph. JO 9-1264, 361 Quebec, Regina, Sask.

RECORDS

RECORDS, GOING OUT OF BUSIness, 12 in. longplay records. Free record of your choice with every $10 order. Some at half price. Polkas, Waltzes, Westerns, Twist, Classical, Show Tunes, etc. Limited quantity clearance, while they last. 99c up. Stereo $2.98. Send for free list or let us pick for you. Pascal, 525 Perth Ave., Winnipeg 17.



An employer of labor came in the office the other day wanting a sign printed "BE SURE TO WORK 8 HOURS AND SLEEP 8 HOURS BUT NOT THE SAME 8 HOUR." We think there just might be a demand for this wording.

* * *

"Yes," said the fisherman to the friend he'd invited home to dinner, "I struggled for an hour before I secured this salmon."

"Awful nuisance," observed the guest, "I know, we've got a can-opener like that, too."

* * *

The little woman was driving her husband along a road where three men were working on telephone lines. Just as she approached all three started to climb the poles.

"Look at those fools climb," she exclaimed. "You'd think I had never driven an automobile before."

* * *

The health officer called up a farmer and told him he could take down the smallpox quarantine sign now that the children were all recovered.

"I don't want it down," the farmer replied. "Since you put the sign up we haven't had a bill collector or salesman on the place."

* * *

The new minister's car broke down, so, early Monday morning he called the local garage to get it repaired. "I hope you'll go easy on the price," he said, "after all, I'm just a poor preacher". "Yes, I know," replied the garage man, "I heard you preach yesterday".

* * *

Policeman: "What, no licence? Young lady, don't you know that you can't drive without a licence?"

Young lady: "Really? Then that explains everything! I thought it was because I was nervous and near sighted that I bumped into those two cars and ran into this fire alarm!"

* * *

One bus-driver gets good-natured action from his passengers by singing out: "All right, folks, act like you're in church. Fill up the rear!"

* * *

Middle age is that age when your friends get so stout and bald they can't recognize you.

SEED FOR SALE

SECOND GENERATION THATCHER wheat packed and sealed at $2.20 per bushel. F.O.B. Dalmeny. Wilmer Fast, Dalmeny, Sask. Phone 23R2.

CARS

STOP ARTHRITIS

ARTHRITIS RESEARCH

Arthritis research in Canada, almost non-existent 10 years ago, now involves 24 University department, laboratories and clinics. C.A.R.S.* is a leader in international research.

FOR INFORMATION ON C.A.R.S.* AND ARTHRITIS CONTACT:

***THE CANADIAN ARTHRITIS AND RHEUMATISM SOCIETY**
304 Northern Crown Building
Regina, Sask.

Woman's Way



MADELEINE LEVASON

WORM TURNS

Are you tired of all those how-to-improve-yourself articles directed at women? The kind of thing I am referring to urges you to ask yourself, "Am I pleasing my husband?" and follows up with a quiz where you are supposed to answer yes or no to questions like: "Do I serve meals on time every day? Do I thank him for his kindness, etc.?"

At last there are faint signs that the worm is beginning to turn—or at least to ask a few questions back. Here is a quiz for husbands. Be sure and hand it to yours at the first opportunity and make sure he answers all these questions.

Do I . . . realize how madly attractive my wife is?

Manage to hold her interest for a whole evening without the aid of friends, the television, outings, etc.?

Thank her for accompanying me to the theatre, parties, etc.?

Admit that any revolting faults displayed by the children probably come from my side of the family?

Remember the hundreds of bachelors who would give anything to be in my shoes?

Well men, even one "No" answer to these questions should get you worried. Your chances of hanging on these gorgeous, whimsical creatures are dim enough as it is.

There should be lots more of these quiz games to help improve husbands. The make-yourself-desirable-type of questions so often directed at women could be adapted to worry the men about their waistlines, hairlines and personality aura.

CALGARY STARTS $200,000 PLAN FOR CHILDREN'S "WONDERLAND"

The City of Calgary has started preparing the site of the $200,000 children's wonderland park at Glenmore.

City work forces recently began laying sanitary sewers to the site, which lies on a peninsula jutting into Glenmore Lake.

Start on the first stage of the wonderland, a storybook farm, was made possible by a $150,000 anonymous donation. The city is spending an additional $60,000 in preparing the land.

IN THE HOME WORKSHOP
with RUTH WYETH SPEARS

Amusing cut-outs

These amusing cut-outs may be used outdoors or on the wall of a recreation room or a child's room. The owl may be placed in a tree or near the top of a

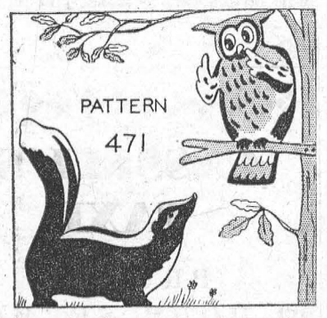

door. Pattern 471, which gives actual-size cutting and painting guides for these figures, is 50c. It also is in the Cut-out Packet No. 76 with many other full-size guides for animals and birds for $1.75.

□ □

Grille-work

Old-time grille-work may be cut out of stock sizes of lumber to give decorative effects now so popular. Pattern 396, which gives actual-size designs that



may be used in a wide variety of ways, is 50c. The door canopy shown is made with Pattern 345 which also is 50c. This canopy pattern is in Packet 29 with three other Home improvement Patterns all for $1.75.

Home Workshop Patterns,
Department P.P.G.L.,
4433 West 5th Ave., Vancouver.

Mother will understand

Before Mothers' Day, May 12, the people of Saskatchewan will receive through the mails, letters containing a little package of flower seeds, a self-addressed return envelope and this message:

"A Mother's Hope: Without help a retarded child is a child without hope. He needs more help than just the love and devoted care of parents. He needs your help and understanding based on knowledge of his handicap to develop his capabilities to the limit . . . the kind of help needed in order to give to his parents and you the greatest gift of any child —Hope. Your dollars can bring this kind of help to the half million mentally retarded in Canada."

The letters, with their poignant appeal and the package of seeds, were all prepared by "trainees" in the Prince Albert Saskatchewan Training School for the Retarded.

This paper supports the campaign for funds by the Saskatchewan Association for Retarded Children, and joins in asking the citizens in this area to help all those dedicated people working for SARC by mailing in the envelopes, with a donation. Please give what you can afford.

While Mother is being honored on May 12 by her children, she, alone, will understand more than others, what it means to be fortunate enough not to have problems of this kind. Mother will understand, when she receives flowers or candy as a token of love; she will also understand, surely, and love you for making a donation for retarded children.

Not long ago, Mr. John Dolan, president of the Saskatchewan Association for Retarded Children calculated that there are some 27,000 retarded persons resident within the province.

He based this estimate on a report by Dr. Wm. Cochrane, associate professor of pediatrics at Dalhousie University. He said that mental retardation is one of the major problems encountered by doctors treating Canadian adults and children and that three out of 100 children are affected by some form of mental retardation.

This is an appaling situation, but one that can be met and ameliorated. The SARC has a tremandous program under way, but it does require money to keep it rolling. The public conscience must be awakened. Everyone accepting some responsibility, if only by financial aid, provides the impetus for more research and better training facilities.

This paper hopes that all citizens will make a donation to SARC as part of that gift for mother on Mother's Day. Mother will understand. — The Rosetown Eagle, Sask.



Marie Devereux, a London model, who was Liz Taylor's double for the long shots in "Cleopatra" is trying for a career of her own in Hollywood. She has a role in "The Long Corridor".

— ★ —

Actor Jason Robards Sr., father-in-law of actress Lauren Bacall, collapsed while working in his back yard in Sherman Oaks and died. It is believed he died of a heart attack. Robards had appeared in more than 200 movies, some of them dating back to the silent movie days. He also was a veteran of the stage.

— ★ —

Paul Anka's mother got her wish — she wished Paul would marry a "nice Lebanese girl"—which he did. Paul met Anne de Zogheb in Peurto Rico. They were married in Paris by a Syrian priest.

— ★ —

It's Pat Buttram's line: "If Liz Taylor and Richard Burton get married, I don't know whom they can invite to their wedding. They have already married all their friends."

— ★ —

Bobby Rydell finally made his screen debut in "Bye Bye Birdie". Bobby has been a star ever since his second record, "All I want Is You". He was born in Philadelphia in 1943, has been singing since he was a wee child, started working professionally when he was 10 and by the time he was 15, was signed to a recording contract. Bobby is very talented, musically and otherwise.

More Comfort Wearing FALSE TEETH

Here is a pleasant way to overcome loose plate discomfort. FASTEETH, an improved powder, sprinkled on upper and lower plates holds them firmer so that they feel more comfortable. No gummy, gooey, pasty taste or feeling. It's alkaline (non-acid). Does not sour. Checks "plate odor breath". Get FASTEETH today at drug counters everywhere.



Reggie
THE HOST WITH THE MOST

- RADIO & TELEVISION IN EVERY ROOM.
- FREE PARKING FOR REGISTERED GUESTS.
- SENSIBLE, MODERATE RATES.

St. Regis Hotel
WINNIPEG
285 Smith St. WH 2-0171

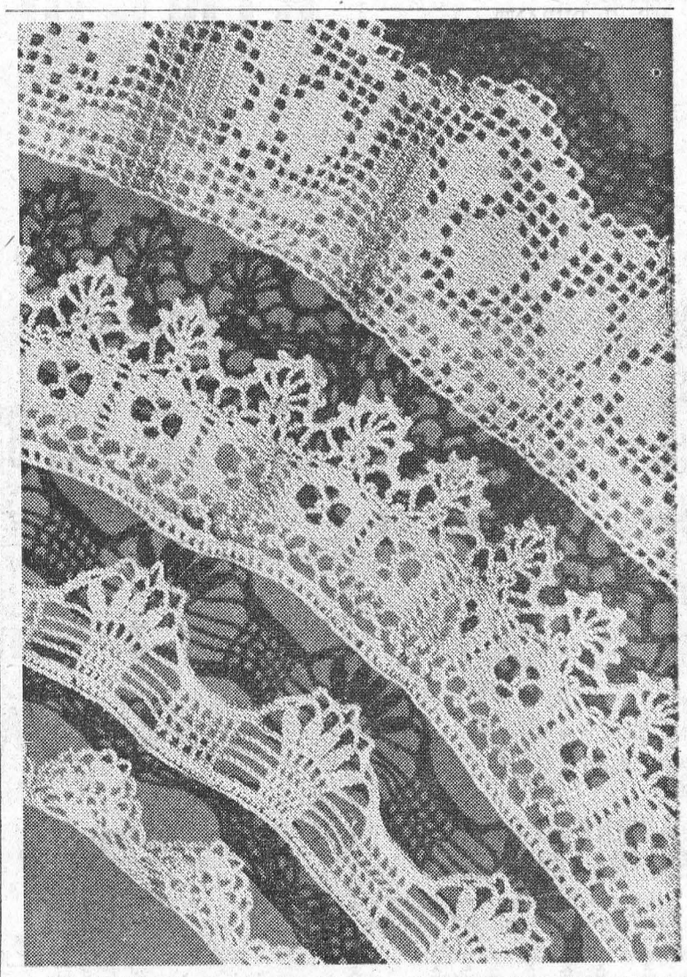

EDGINGS—Crochet instructions for the decorative edgings are featured in this leaflet. Designed for sheets and pillow-cases, these edgings can also be applied to other linens for the home, Would you like to receive the easy crochet instructions? Simply send TWENTY-FIVE CENTS and a self-addressed envelope requesting EDGINGS, Leaflet No. 8968 to:

PRAIRIE PUBLISHERS, 1410 SCARTH ST., REGINA, SASK.

CLASSIFIED

NOTICE

TRADE YOUR OLD MATTRESS on new at the Stephenson' Furniture Stores, Brinston and Williamsburg. We offer up to $10 on your old mottress.
STEPHENSON FURNITURE,
17-18c.

FOR SALE

CHICKS — HONEGGER LONG TERM LAYERS
ROCK x LEGHORN CROSS
S. C. LEGHORNS
RED x ROCK CROSS
BARRED ROCKS
FROM— Government Approved Hatchery, all breeders tested, no agents. Buy for less. Phone or write for price list.
ELLIS CHICK HATCHERY,
R. R. 1, SOUTH MOUNTAIN, Ont.
9tfc.

1960 MERC OUTBOARD MOTOR. 45 h.p. Apply to
JAMES HUMMEL,
Box 33, Morrisburg, Ont.
16-18c.

TELEFUNKEN RADIO; STURDY Bridge Table; Gas Heater. All like New!
MRS. WM. HANDWERKER
Tel. KI. 3-2150 or 3-3094.
18c.

TWIN BEDS, SPRINGS and MATTRESSES; 1 Medium Size Steel Crib, Spring and Mattress.
KI. 3-2510.
18c.

7-ROOM BRICK HOUSE — Corner Augusta and Second St. Good location. Large garden. Apply to
A. S. REDDICK,
KI. 3-2893,
Morrisburg, Ontario.
18-22p.

FOR RENT

3-BEDROO MAPARTMENT on Lakeshore Drive. Unfurnished.
PHONE KI. 3-2978.
9tfc.

NICE, BRIGHT, FURNISHED APARTMENT with tile floors, on the corner of Church and Colin Sts.
PHONE KI. 3-3094.
17tfc.

5-ROOM HEATED APARTMENT — Downstairs. Available immediately.
PHONE KI. 3-3151.
17-18c.

BARBER WANTED. Will rent pool room, snack bar, also 5rroom apartment upstairs. Reasonable. Apply
STEPHENSON FURNITURE,
Brinston
17-18c.

4-ROOM APARTMENT with Bath. Newly decorated and re-modelled. $40 per month. Available May 1st.
O. PAQUETTE,
31 Lakeshore Drive.

HELP WANTED

STAFF WANTED for Crysler Park Cafeteria, and Willard's Hotel in Upper Canada Village. Waitresses, salad makers, dishwashers, night cleaners. (Male or female). Apply in person to
MR. G. DURANT,
Crysler Cafeteria,
from 1 p.m. to 5.30 p.m.
MAY 6—7—8.

CO-OP INSURANCE
- AUTO • FIRE
- MARINE
- ACCIDENT and SICKNESS
- MEDICAL CARE PLAN

JUNIOR CASSELL
KI 3-2075
18-26p.

MONEY TO LOAN

WANT TO GET BEHIND A NEW WHEEL?
GET YOUR CAR NOW WITH A LOW-COST, LIFE-INSURED
PLAN
LOAN
THE BANK OF NOVA SCOTIA

IN MEMORIAM

BAKER—In loving memory of a dear Father and Grandfather, W. S. Baker, who passed away April 29th, 1961.
Looking back with memories,
Upon the path he trod,
We bless the years we had with him
And leave the rest to God.
Violet, George, Kenneth and Garth.
18p.

CARD OF THANKS

CARD OF THANKS ....
May I express my most sincere and heartfelt thanks to all who were so kind as to remember me with cards, letters, visits, flowers and treats when I was a patient in Winchester Memorial Hospital. Special thanks to Dr. Lambert, the Womens Auxiliary of the Canadian Legion, and the hospital staff.
EILEEN TUTTLE
18p.

WAITRESS WANTED

EXPERIENCED WAITRESSES, also Short Order Cook, male or female, at once.
PAQUIN'S PARK MOTEL
KI. 3-2026.
18c.

THE ONTARIO-ST. LAWRENCE DEVELOPMENT COMMISSION

SUPPLY AND DELIVERY OF BREAD, MILK AND ICE TO CAMPING GROUNDS

SEALED TENDERS, addressed to the undersigned and marked clearly on the outside as to contents, will be received at the head office of the Commission until 5:00 p.m. E.D.S.T. THURSDAY, MAY 16, 1963

for the privilege of supplying and delivering bread, milk, and ice during 1963 to campers at the following camping grounds operated by this Commission: Adolphustown, Ivy Lea, Brown's Bay, Riverside, Nairn, Morrison, Farran, Woodlands, Mille Roches, and Charlottenburgh.

Bids may be offered for one location or any number of them, but if tendered on more than one, a separate figure must be submitted for each location. Separate figures are required for bread, milk and ice. Tender forms and additional information should be obtained at the head office of the Commission, or will be mailed upon request.

The Commission reserves the right to reject any or all tenders in each case and the highest will not necessarily be accepted.

G. W. TINDAL,
Secretary-Treasurer,
The Ontario-St. Lawrence Development Commission,
Box 340, Second Street,
Morrisburg, Ontario.
18c.

BINGO!
ST. MARY'S HALL
MORRISBURG
EVERY TUESDAY
8:00 P. M. SHARP
- 15 REGULAR GAMES
- SPECIAL GAMES
- JACKPOT GAME

Next Week's Jackpot $135.00
ADM. TWO CARDS $1.00

J. J. CHRISTENSEN
GARDEN CENTRE
VERGREENS - SHRUBS - TREES
ROSES - FERTILIZER
INDUSTRIAL ROAD *MORRISBURG*
CALL KI 3-2005
FREE DELIVERY

In The Churches

ST. MARY'S CATHOLIC CHURCH

ST. MARY'S MORRISBURG—
Sunday—
8.00 a.m. and 11.00 a.m.
Daily Mass—8.00 a.m.
Saturday Evening—
7.30 p.m.—Devotions & Confession
ST. CECILIA'S, IROQUOIS—
Sunday—
Mass—9.30 a.m.

LAKESHORE DRIVE UNITED CHURCH

Morrisburg
Rev. W. J. March, M.A., D.Th., Minister
Mrs. Geo. Smith, Organist-Director
Sunday, May 5th, 1963—
Morning Worship at 11.00 o'clock.
Sermon Topic:
"WHAT IS CHRISTIANITY?"
(5) "Man's Second Chance"
Sunday School for all ages at 10.00 o'clock.

ST. JAMES ANGLICAN CHURCH

Rev. Cyril W. Earle, L. Th. - Rector
EASTER III—May 5th, 1963—
St. James, Morrisburg—
8 a.m.—Holy Communion.
9.45 a.m.—Sunday School.
11 a.m.—Holy Communion.
7 p.m.—Evensong.
Holy Communion Each Thursday at 10.00 a.m.
Holy Trinity, Riverside—
2.30 p.m.—Evensong.
2.30 p.m.—Sunday School.

ST. LAWRENCE EVAN. LUTHERAN PARISH

III Sunday After Easter—
ST. PAUL'S—
10 a.m.—The Service.
11 a.m.—S. S. and Bible Class.
6.45 p.m.—Young Peoples.
ST. JOHN'S—
1.30 p.m.—The Service and Sunday School.
EVERYONE ALWAYS WELCOME



J. MILTON CARKNER

Gordon W. Thom, Realtor, is pleased to announce that Mr. J. Milton Carkner has joined his staff as a Real Estate Salesman. Mr. Carkner will be pleased to assist you in buying or selling Real Estate.
18c.

CASSELL'S TAXI
PROMPT
24-HOUR SERVICE
KI 3-2062
Morrisburg —:— Ont.
CHAS. CASSELL

MORRISBURG PENTECOSTAL CHURCH

LAKESHORE DRIVE
Pastor: Rev. J. Gregory
KI. 3-2968 P. O. Box 251
Sunday, May 5th—
9.45 a.m.—Sunday School.
For all ages.
11 a.m.—Communion Service.
7.30 p.m.—Evangelistic Service.
Tuesday, May 7th—
8 p.m.—Bible Study and Prayer.
Thursday, May 9th—
8 p.m.—Young Peoples.
Special Speaker: Rev. Kenneth Van Allen.
NEXT WEEK, MAY 12th—
Special Anniversary Services.
WARM WELCOME TO ALL

THE PRESBYTERIAN CHURCH IN CANADA

KNOX CHURCH
"The Church With The Chimes"
Rev. Everett Hawkes, Minister
Sunday, May 5th, 1963—
9.45 a.m.—Sunday School.
11.00 a.m.—Morning Worship.
VISITORS ARE WELCOMED

FLOYD FISHER
REAL ESTATE BROKER
MORRISBURG ONTARIO

MODERNIZED 7-Room 2-Storey House — Modern Kitchen. 4 Bedrooms, oil heating, GOOD garden space. Owner rtansferred. Asking $2,000 down, balance at $58.13 monthly.

WILLIAMSBURG — Centrally located 7-room House, recently renovated on lot 125 x 150. Garage. Asking $3,000 down.

INGLESIDE AREA — 100-acre farm with 6 room house, bathroom, furnace, barns 30 x 64. Full price $7,800. Terms.

RIVER FRONT LOT — Good location west of Morrisburg. Asking $2,200.

FOR RENT — A 4-bedroom house on Lakeshore Drive, Morrisburg.

PHONES:
Office KI. 3-2044
Residence KI. 3-2355

COMING EVENTS

* * *
DINNER AND DANCE
Crysler Park Restaurant. Saturday, May 11th, 1963. Reception 6 p.m. to 7 p.m. Sponsored by the Grenville-Dundas Progressive Conservative Association. $5.00 per person.
16-18c.

* * *
BRIDGE AND EUCHRE
Morrisburg Chapter No. 83, Order of The Eastern Star will hold a Bridge and Euchre in the Morrisburg Temple on Tuesday evening, May 7th at 8 p.m. Admission 50c. Door Prizes and Refreshments. Food Table.
17-18c.

* * *
CASH BINGO
Sponsored by Morrisburg Fire Department at Morrisburg Civic Centre Thursday evening, May 16th 1963. 15 regular games, 5 special games, door prize. Admission $1.00. Proceeds for Firemen's Benefit Fund.
17-18-19c.

* * *
FISH AND GAME MEETING
The monthly meeting of the Morrisburg Fish and Game Protective Association will be held in the Morrisburg Legion Hall at 7.30 p.m. Monday, May 6th. A film about boating safety will be shown. All those interested are invited to attend.
18c.

NOTICE
The regular meeting of the Women's Institute will be held in the Kindergarten Room of the Morrisburg Public School on Thursday, May 9th at 8 p.m. Grandmothers Night. Roll call: An Old Custom practised by Parents or Grandparents.
18c.

HOSPITAL TEA
Come to the annual Hospital Day tea on Saturday, May 11th from 3 to 6 in the Civic Auditorium, Morrisburg Silver Collection.
18-19c.

COOKIE SALE
The Morrisburg Girl Guides will hold their annual Cookie Sale Saturday, May 4th in the afternoon.
18c.

CHILI SUPPER
St. James Fellowship Club will sponsor a Chili Supper to be held at St. James Anglican Hall, Tuesday, May 7th. Serving begins at 6.15 p.m. Adults 75c; children 50c. Everyone wlecome. 16-18c.

FASHION SHOW
A "Summer Cottons Fashion Show" including fashions for children, teenagers and adults will be held on Friday, May 10th at 8 p.m. in the Odd Fellows Hall, Williamsburg. The Show is sponsored by the Williamsburg Hospital Auxiliary. Admission 50 cents.
18-19c.

MEETING OF KNOX WOMEN'S CLUB

"Militance in the Church" was the subject of an address by Rev. Everett Hawkes at the meeting of Knox Women's Club held in the lecture room of the church.

The meeting was conducted by Mrs. Allard Reynolds who led the opening prayer. She was assisted by Mrs. Russell Baker, secretary and Mrs. Henry Presley, treasurer.

At the suggestion of Mrs. Edwin Jones and Mrs. Ken Beckstead it was decided that the Club should supply flowers for the Anniversary Services at the church, Sunday, April 28.

New articles will be donated as gifts for Indian children and used clothing will be given for a rummage sale at the Northern Manitoba mission

Following a motion by Mrs. Allan Farlinger and Mrs. Everett Hawkes, Mrs. H. Presley and Mrs. Ray Noble were chosen as a committee to appoint a delegate from one of the church groups to represent Knox Church at the forthcoming delegation at Belleville.

4-H CALF CLUB MET AT WILLIAMSBURG

The April meeting of the Williamsburg Calf Club was held at the farm of Harry Holmes, the club leader.

The 4-H pledge was repeated by the 20 members present. James Henderson, the Assistant Agricultural Representative gave an informative demonstration on how to judge dairy cattle, after which the members judged a class of Holstein cattle.

After the meetin ga delicious lunch was served by Mrs. Holmes assisted by the lunch committee: Sharon Garlough, Ruth Walker, Lester Holmes and Allen Holmes.

Mr. and Mrs. Holmes were thanked by Jacob Leyenaar, the club president.

GORDON W. THOM
REALTOR
J. MILTON CARKNER, Salesman

Excellent Motel Sites—
Parcel of Land consisting of approximately 2 Acres located on North side No. 2 Queen's Highway near Upper Canada Village.
Approximately 40 Acres of land located on both sides of No. 2 Queen's Highway, West of Morrisburg.
In Morrisburg—
Building Lot — size 60 feet by 120 feet approximately, located on North side of Annette Street, near Curling Rink. Will accept any reasonable offer.
Frame Dwelling, one storey, 2 bedroom, bathroom, built 7 years ago located on High Street. Immediate occupancy. Terms or cash.
Private Residence on Loyalist St. one storey, 2 bedrooms, Utility room, Living Room, Dining Room, Kitchen, Bathroom, recently built, beautifully landscaped. Immediate occupancy. reasonable offer acceptable.
Five bedroom, solid brick dwelling completely renovated, two storey, new plumbing, new heating system, tiled and hardwood floors. Available immediately. Located on Church St. Terms or cash.
Frame Dwelling ,two storey, 2 bedroom, good condition. Garage etc., modern conveniences. Located on No. 31 Highway at Glen Becker. Terms or Cash.
Office — Unit No. 30, Block "C" in th eMorrisburg Shopping Centre. Excellent office space. Size 18 feet by 12 feet, complete with heating system and modern facilities. Available immediately. Terms or cash.

TELEPHONE KI 3-3055

OUR CLASSIFIEDS COST LITTLE MONEY
— B U T —
PAY BIG DIVIDENDS

AS OF MAY 8, 1963
OUR PHONE NUMBER WILL BE CHANGED FROM KI 3-2512 TO



KI. 3-2938
R. S. HOPE & SON

CHECK
MacDONALD MOTORS
WIDER **USED CAR** *CHOICE*

1962 PONTIAC Strato Chief, 6 cyl. automatic, radio, back-up lights, Chrome Wheel Discs, Windshiel Washers.
Chrome Wheel Discs, Winshield Washers, Tuxedo Black, like new, and less than one year old.
1962 VAUXHALL Super, 4 cyl., standard, dazzling green, 4 door in like new condition.
1961 PONTIAC Strato Chief, 6 cyl. standard. A sharp car with many extra features.
1961 PONTIAC Laurentian, 8 cyl. automatic, adobe beige interior, with tastefully matching interior. Radio, back-up lights, full wheel discs, washers, must be seen.
1961 PLYMOUTH FURY 2 door hardtop. Shimmering white to blend with a restful brown interior.
1961 VOLKSWAGEN 2 door, a dependable and economical performer in unbelievabley clean condition.

USED TRUCKS
61 Chev Half Ton
60 Dodge Half Ton
57 Fargo Half Ton
54 Fargo Half Ton
53 Fargo Half Ton

BUICK
56 Century 4 Door H. Top
56 Century 2 door H. Top

VOLKS VALUES
58 Convertible

AND MANY MANY OTHERS
1960 Mercury Monterey — fully equipped
1960 Chevrolet Biscayne — One Owner
1960 Dodge Polara — 2 door H. Top.
1960 Vauxhall Victor — Immaculate
1959 Pontiac Strato Chief — Well cared for
1959 Chevrolet Bel Air — In top shape

"Specials in 1958 Models"
58 Studebaker Coach
58 Pontiac Sedan
58 Chevrolet Sedan
58 Chevrolet Station Wagon
58 Oldsmobile 88
58 Pontiac Station Wagon
See them now at
WALTER C.
MacDONALD MOTORS
WINCHESTER LIMITED
Phone 285 Winchester
Pontiac - Buick - Vauxhall - Acadian - GMC Trucks

REAL ESTATE
ALBERT GALE AGENCIES LTD.
MORRISBURG - - ONTARIO

TOURIST BUSINESS — Cottages and Main Lodge, modern, fully equipped, living quarters, 5 acres, large spring fed lake, excellent fishing. On new highway. $25,000 down. Terms.

HARDWARE BUSINESS — Excellent location, good volume, new modern building, fully equipped, office, warehouse space, etc. $15,000 down includes stock. — New Listing.

SERVICE STATION AND SERVICE STORE — Main Highway, 2 acres, highway frontage 160 ft., plus 5 room bungalow, all stock and equipment complete, for $26,500. Good terms. New Listing.

ENQUIRE ABOUT our Hotels, Motels and St. Lawrence River properties.

Phone KI 3-2898 — Write P.O. Box 397
MORRISBURG, ONTARIO