WINCHESTER PRESS

VOL. 73. No. 51. WINCHESTER, ONT., THURSDAY, MAY 4th, 1961 PRICE 10 CENTS

Winchester Hydro Rates Lowered

Monday night's 1961 budget was not the only important news at Council's busy session. On the brighter side of the ledger Council agreed to accept Ontario Hydro proposals to cut rates to all users of electrical power in the village.

The across the board reduction will mean savings to all Hydro users, but will be most noticeable to the larger commercial and power users where extra reduced readings, depending on the amount of electricity used, will be added.

Winchester Hydro System is in a fairly "healthy" state financially and the decision to introduce the new lower rates was reached after a complete study of the present rate structure and the estimated revenue for the year ahead.

The new rates are expected to go into effect on June 1st and will apply on the billing at the end of July of this year.

Indication of the heavy slate of business for Council this year was given when Clerk-treasurer C. R. Robinson read the minutes of five meetings all held within the past month.

GAS BY-LAW

At Monday night's session Council passed a by-law which will give this body control over the actual installation of gasoline and oil tanks within the village limits. In keeping with the by-law, Council turned down a request of Douglas Freeland to install underground gasoline tanks on his property immediately east of the present egg-grading station on York Street. Council was unanimous in its feeling that location of such tanks in the centre of the village offered a certain fire hazard. All members spoke in favour of offering as much assistance to Mr. Freeland as possible, but suggested that the tanks be located on the outskirts of the village, creating less hazard in such an area. Other similar requests for the installation of underground tanks will also be turned down if they are to be located in populated areas of the village.

In other business transacted Council agreed to sponsor A. H. Beardsall, Hydro Superintendent in Winchester and representative of Council to attend a tour of Hydro's head office at Toronto later this month. Council also agreed to rent land in the vicinity of the lagoon to Wm. McRoberts for pasturing purposes at $5.00 per acre. Money to join the Ontario Municipal Electrical Association was granted, and Council also agreed

See "COUNCIL" Page 8

Cancer Society Well Pleased With Blitz

Winchester and district's newly formed Cancer Society has gone on record as being "well pleased with its first Cancer Blitz of the area.

Already more than $550.00 has been turned in from village canvassers, topping last year's total by almost $100.00.

Final report of district canvassers will not be turned in until May 15. Over-all objective is $1500 and the new Society is hopeful that this goal will be reached.

The Society is headed by Mrs. Chas. Beedie of Winchester.



WORKING MODEL

The inanimate model at left shows how Ontario Hydro's Robert H. Saunders Generating Station works. At right is Leona Courville, very animate, a member of Hydro's guide staff at the station.

How Do You Lift The Boats Over The Dam?

"What do you do with the water left over after you've taken the electricity out of it?"

"Which crane do you use to lift the boats over the dam?"

"Can I sign my name with the Queen's signature?"

These are some of the less typical questions asked by tourists at the Robert H. Saunders-St. Lawrence Generating Station at Cornwall.

Chief Guide Art Murphy and his staff take them in their stride.

"When you meet such a large number of people, you can't miss getting the occasional peculiar question," Mr. Murphy said.

EVERY 35 MINUTES

During the summer the guides take visitors around the Ontario Hydro station every 35 minutes between 9 a.m. and 8 p.m., seven days a week. At other times in the year, the tours are every hour on the hour between 9 a.m. and 4 p.m.

"We show visitors a 28-minute colour movie describing construction of the plant. They get a panoramic view of the new Lake St. Lawrence from the Observation Lobby on the sixth floor—where they can also see our mural. And they can see a working hydraulic model of the powerhouse and the station's control room.

"All these things are bound to raise comment," Mr. Murphy added. "And some of them are real bloopers — but for every one of these, there are hundreds of intelligent questions asked.

Guides Fay MacDonald, Leona Courville, Margaret Spafford and Jeannine Biccum, recalled some of the reaction to Hydro's controversial mural.

It ranged from "That Thing!" to "Brilliant success — magnificent."

COLOURFUL MURAL

"Most of the people who see the mural the first time find it beyond comprehension," the guides said. "But a second look converts them. Many people come back again and again to look at it, and think it's marvellous.

"Ourselves? We've seen it so often that it has grown on us. You can read so many things into it. We like it."

At any rate, the mural by Toronto artist Harold Town has done its job. It has become a key attraction among the many at the Saunders station.

The guides also recalled the woman seeing the hydraulic model, who told her son:

"Don't touch the model, dear. Youll be electrocuted."

But more thoughtful questions arise, such as the one from the eight-year-old boy who wanted to know whether the model was run by electricity produced at the station, or by a spearate generator.

MANY COMMENTS

Among the many comments are those from the people who take the trouble to write and express their appreciation after they have left Cornwall.

Like the letter from Hidehiko Nomi of the Construction Division, Japan Atomic Energy Research Institute: "The experience was very enlightening for me and very useful in designing and constructing our facilities."

Or the letter from Professor A. N. Murray of the University of Tulsa: "We were made to feel that we were guests, rather than just tourists, viewing a truly great piece of engineering."

Or from a British Peer: "The process of making the public aware of the magnitude of the St. Lawrence Power Project is entirely effective, and for this I compliment you."

And the Wisconsin businessman: "I have almost exhausted my vocabulary telling all my friends of this unbelievable project."

Some, like broadcaster John Fisher — "Mr. Canada" — have suggestions for adding to the tourist industry in the Cornwall area. Mr. Fisher said it would be a good idea to construct plastic-bottom boats so that visitors could see the highway and other landmarks that lie under the lake.

MAIN ATTRACTION

But whatever their reaction, the plant creates a talking point. And it attracts people to the city.

As one Quebec resident said: "We are somewhat embarrassed at the one way flow of visitors from Montreal to Cornwall," adding that he knew of hundreds who wanted to make the trip again.

The consensus is that the station, within Cornwall's city limits, is the central attraction in Eastern Ontario.

People remember it — and come back for a second look.

On The Lighter Side

When you can't get to first base with a girl, she probably thinks she'd have trouble reaching home.

1961 Mill Rate

RESIDENTIAL 67 COMMERCIAL 71

Record Budget Brings Small Hike In Taxes

An all-time record budget of $116,890.30 for 1961, involving a two-mill increase in taxes, has been passed by Winchester Village Council. In announcing the "no surplus" budget, Council intimated that in trying to keep the mill rate down to a minimum this year there was little doubt that a rather sharp increase was in store for village ratepayers in 1962. This will be brought about by the increased costs of education, providing present plans for both Winchester High and Public Schools materialize.

New mill rate stands at 67 for residential and 71 for commercial or business properties. Last year's rates were: residential, 65; commercial, 69.5.

In the actual breakdown presented by finance chairman G. H. Reynolds, he said general purpose would account for 27.14 mills for residential property and 31.14 for commercial; county, 12.28; public school 13.37, and high school 14.21.

In the revenue costs column it is expected that $99,000 will be realized in collection of taxes; $435.00 from Federal grants; $11,400 from provincial grants. Other sources of revenue mentioned were: Other municipalities, $2,200.; Hydro Electric Power Commission, in lieu of taxes, $1,200; licenses and permits, $350.00.

In the expenditure column general government is expected to cost $8,585.00; protection of persons and property, $12,000; public works, including streets and roads (up $3,000 from last year), $17,300; recreation and community services, $2,000; sanitation, $2,300; debentures, $1,440.00.

The big increase in town expenditures again comes in the way of education, which this year is expected to cost village ratepayers $40,257.00, up about $5,000 over last year due mainly to an increase of about $4,000 in operational costs at the high school.

Other expenditures include: water deficit, $5,000, down about $3,000 from last year; capital expenditure out of revenue, $4,500, up from last year due mainly to the renovation of the town hall and the possibility of purchasing a sludge pump for pumping out sewers. The machine can also be used to advantage in case of watermain breaks in the town, and is a recommended necessity in the maintenance of the two systems.

Sewer costs for the town are expected to run $4,000 this year, and the counties' rate is $17,914, down $3,000 from last year.

Council expects that "if all goes well" the village may end up the year with a very slight surplus, probably in the vicinity of $400.00.

Council also emphasized the importance of the town's assessment which increased to $1,459,000 in the past year. It is expected to increase again this year and with the increase in assessment the mill becomes a larger amount.

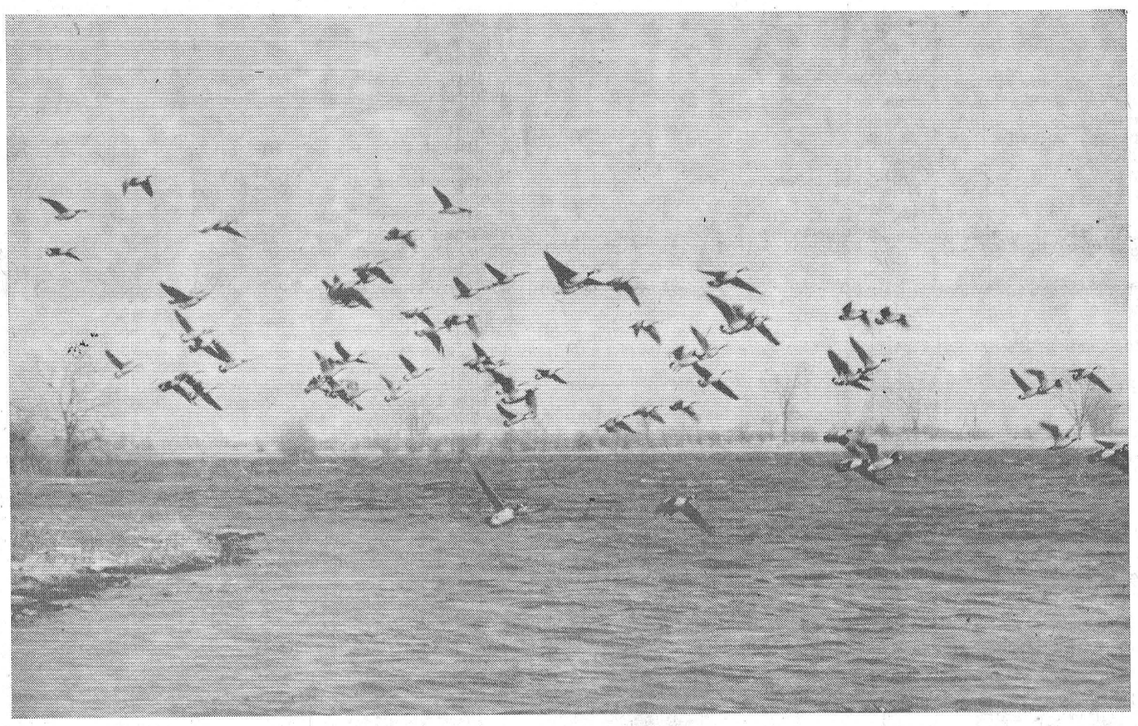

A Thing Of Beauty . . . !

A thing of beauty is a joy forever, it has been said. And regardless if you are a duck hunter or just a plain bird fancier you will have to appreciate the above picture which shows a large flock of Canada Geese winging low over the waters of Lake St. Lawrence. Some 45 nests have been placed in the Upper Canada migratory bird sanctuary on Nairn and Morrison Islands, about 15 miles east of Morrisburg. The nests are made of four bales of hay or straw which are tied together and sunk in about two feet of water. At the moment about 10 geese are presently nesting on them.—*Photo by Smith.*

Dundas Women Teachers Hold Annual Banquet

Members of Dundas Women Teachers' Federation held their annual banquet in Morrisburg I.O.O.F. Hall on Tuesday evening of last week. Members of the Men Teachers' Federation were also present.

Mrs. Annie Coons, president, presided at the meeting and extended words of welcome to the guests.

M. N. Hutchison, public school inspector for Dundas County, spoke briefly, and the meeting was also addressed by George Beavers of Morrisburg who showed coloured slides of Brazil and other South American countries that he had visited.

The speakers were introduced by Hosea Droppo. A short program consisted of two solos by Gordon Thom of Morrisburg, accompanied by Mrs. Hosea Droppo.

A delicious turkey dinner was served by members of the Rebekah Lodge of Morrisburg, and they were thanked by J. H. Potter of Winchester.

Messrs. Beavers and Thom, who participated in the program, were thanked by Mrs. York.

News Briefs

Dies In Hospital

Mrs. Ernest Munroe, of the Cass Bridge district, passed away in the Winchester District Memorial Hospital on Wednesday morning. Funeral service will be held in St. Paul's Presbyterian Church on Saturday at 2.30 p.m. A full obituary will appear next week.

Air Force Day

Cornwall this week-end is holding special celebrations commemorating Air Force Day and V-E Day. The big windup is on Saturday and one of the special attractions is the famed precision flying group of the Royal Canadian Air Force known as The Golden Hawks. This should be well worth seeing, as will the parade and the outstanding bands.

No Fish Stories Yet

No outstanding fish stories as yet, mainly becouse the trout fishermen have run into lakes still clogged with ice. Meanwhile, in the Rideau and St. Lawrence the 'pouts are biting very well and several good catches of Northern Pike have already been reported from last week-end's early opening on Lake St. Lawrence. Pike-pickerel season on the Rideau and other waters does not open until May 15.

Rummage Sale

One of the most successful Rummage Sales in its history was held last Friday and Saturday at the Legion Hall, sponsored by the Winchester Curling Club. The hall was crowded with buyers, especially on Friday, and lady members of the club were hard pressed to look after the customers. Approximatley $565.00 was realized from the sale. The Club is grateful to all who donated articles to the Sale.

A CLOSE CALL

Winchester Youngsters Escape Injury In Freak Accident

What could have meant serious and possibly fatal injuries to two young daughters of Dr. and Mrs. Wm. Byers has gone into the police record books as a "close call."

The "close call" took place on Monday morning in a freak accident on Caleb Street. Eleanor Byers, age 9, and sister Brenda, age 11, both were playing on the south sidewalk with their tricycles. Suddenly a car, owned by Ronnie Johnston, which had been parked on the north side of the street, started to careen down and across the street, backwards and driverless.

Just in time Brenda Byers yelled to her younger sister. Both jumped from their tricycles and scrambled for safety. In the procedure, Eleanor, youngest of the two girls, tripped in the path of the automobile which fortunately came to a stop. The car barely missed the girl who, with a scratch on the leg and a bad scare, climbed from beneath the gas tank. It was that close.

Constable Les Whittaker investigated. No damage was caused to the car, but both tricycles were demolished.

Slight Reduction In United Counties' Budget

United Counties' Council last week brought down a budget calling for a total expenditure of $661,328 during the current fiscal year. Budget requirements this year are some $12,000 less than in 1960.

Greatest projected expenditure during the year will go towards new construction and repair of county and suburban roads. Levy for road work amounts to $260,000. Cost of general government was estimated at $27,250. Cost of protection to persons and property was estimated at $77,500.

The counties has budgeted for $172,000 in public welfare costs and for $61,080 to cover the interest and capital costs of debenture issues.

Projected Counties' share of the cost of operating the Stormont, Dundas and Glengarry Health Unit was set at $43,855. Miscellaneous grants authorized by council call for an expenditure of $10,500.

A sum in the amount of $6,000 was budgeted to cover costs of the three registry offices in the United Counties. Set aside for Stormont Registry office was supplying and upkeep of the $1,000; Dundas registry office expenditures are expected to amount to $2,000, and Glengarry registry office, $3,000.

An amount of $3,143 was budgeted to pay the tuition costs of sending a number of Winchester Township high school students schools located at Morewood and Embrun. Morewood High School will receive $2,858 and Embrun $285.00. The costs will be borne by Winchester township residents in a special levy.

Exclusive of registry office costs, the following is a breakdown of the amounts in the budget which must be borne by member municipalites within the United Counties:

Cornwall township, $50,499; Roxborough township, $36,142; Finch township, $30,678; Osnabruck township, $51,968; Finch village, $5,739; Williamsburg township, $44,472; Winchester township, $36,032.

Mountain township, $29,356; Matilda township, $40,211; Morrisburg village, $34,295; Iroquois village, $31,567; Winchester village, $17,774; Chesterville village, $19,855; Lochiel township, $40,458; Lancaster township, $43,892; Charlottenburgh township, $67,339; Lancaster village, $6,870; Kenyon township, $30,519; Alexandria town, $25,357; Maxville village, $9,-117.

Individual mill rates will be struck for the various municipalities at a later date.

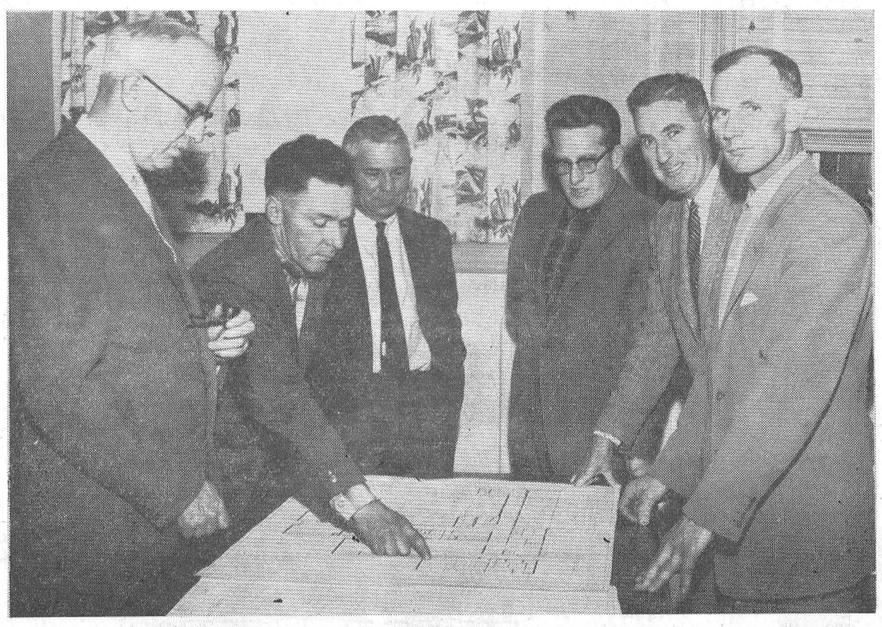

Studying New School Plans

Much study and planning of the two new high schools for North Dundas District has been made by both members of the school board and the councils of the municipalities involved. Here looking over the plans of the Winchester school at a recent meeting are, from left, Councillor G. H. Reynolds of Winchester, Reeve Donald Kyle of Williamsburg Township, Architect Roberts, Reeve Carl Merkley of Chesterville; Sam Ault, Winchester, chairman of the High School Board, and Gerald Holmes, Winchester Township Reeve. Before proceeding, the Board must receive signed resolutions from each of the municipalities using the schools.—*Chesterville Record Photo.*

Clinic Dates

Immunization Clincs, for infants three months of age and over, and pre-school children for immunization against diphtheria, whooping cough, tetanus, polio and small pox, will be held as follows:

Hallville School, Wednesday, May 10th, 1 to 1.30 p.m.

Winchester, Library, Wednesday, May 10th, 2 to 3 p.m.

Chesterville, Community Hall, Wednesday, May 10th, 3.30 to 4 p.m.

Williamsburg, Lutheran Hall, Thursday, May 11th, 10.30 to 11.30 a.m.

Brinston, Memorial Hall, Thursday, May 11th, 1.30 to 2.30 p.m.

THE WINCHESTER PRESS

WORKMAN BROS., Publishers.

Established in the year 1888.
Published Wednesday Afternoon.
Dated Thursday.
Subscription Rates: $3.00 per year in Canada; $4.00 per year in the U. S. A., payable in Advance.

Member of the Canadian Weekly Newspaper Association and the Ontario Weekly Newspaper Association.

Guaranteed Circulation over 2275.
Advertising Rates on Request.

Authorized as Second Class Mail. Post Office Department, Ottawa.

Volume Seventy-Three. Thursday, May 4th, 1961

Canadian Spelling

Canada, like Britain, has a flair for compromise. It has been developed through necessity. Canada must compromise every day between things British and things American. The Canadian character, when it emerges, is a mixture of the two.

Compromise, to be useful, must be a something in itself. If it is to be a mixture, then the right quantities of the various ingredients must be decided upon and the formula must be followed. Without a formula, without direction, the mixture becomes mere muddle.

That is the state of Canadian spelling today, whenever words are used which have different spellings in Britain and the United States.

So far, the muddle is mostly concerned with words ending in "our" in Britain. The newspapers and periodicals of Canada have, for many years, dropped the "u" in such words as labor, flavor, valor.

But the government still uses the "u" and, strangely enough, so do Canadian advertising agencies. One result is that such words are spelled differently on the same page of a newspaper or magazine.

For some other words, notably "centre" and "theatre," the advertisers sometimes use the United States spelling — "center" and "theater."

Fortunately, a Canadian standard for spelling does exist. It is the standard followed by The Canadian Press and accepted by all its member newspapers. It drops the "u" out of British "our" words but it retains the original French of such words as "centre" and "theatre." For those who follow it, it is sound protection against such Americanisms as "'manoever." Unfortunately, it hasn't yet been accepted by the government or the ad agencies.

Hospitalitis — A New Disease

Ontario's hospital plan, as expected, has brought to the fore a new disease, hospitalitis, which may be diagnosed as public preference for going to hospital rather than being treated by one's own physician at home. Quite often hospitalization is necessary. Quite often it is not and in too many instances, under the present plan, it is a haven for doctors who like the convenience of having their ailing brood under one good roof.

The disease, hospitalitis, is prevalent in Winchester. Just now the $800,000 expansion program is being completed and although most of the building is in use, the waiting list is still as long as a country mile.

The Glengarry News states:

"Since the hospital plan was adopted medical authorities note a trend away from the doctor's private office practice and an insistence of the general public upon going to hospital even for simple laboratory tests that used to be performed in the physician's private office.

"As a result there is a constant shortage of hospital beds to meet the demands on them. New hospitals and expensive additions to present institutions are needed to cope with this new disease and it is having another adverse effect. The individual medical practitioner is being relegated to a secondary role in favor of "assembly line" care of patients in hospital by a corps of specialists.

"Most of us can recall the day, not too far back, when the vast bulk of all medical practice occurred in private homes or in the family doctor's office. Hospitals were used only for extreme cases requiring surgery or other unusual techniques. When one went to hospital, one was really sick. It was an occasion for worry.

"Not necessarily so today. Becoming common is the consigning of people to hospital "for observation," simply because there is no one to look after them at home. There are those who prefer to go to a hospital to get all their teeth removed in one fell swoop rather than visit their dentist twice a year. Babies once were born at home; now they come more hygienically, in hospital.

"The attitude of the public appears to be: "I'm paying a premium for hospital care so why not go there and get some return on the money I've spent."

"So off they go to hospital; often at their own insistence, sometimes perhaps on the suggestion of a doctor who finds it the easiest way to get a hypochondriac off his hands. They help jam the hospitals and the taxpayer is called on to meet the constant demands for more funds to build bigger and better hospitals."

And although the provincial government is absorbing last year's hospital deficit there can only be one answer to this ever increasing problem—higher rates.



SUGAR and SPICE

By Bill Smiley

I'm not much for blood lines, when it comes to people. But every so often, when I'm wondering what is wrong with, or right with, my kids, I begin thinking of all the characteristics they've inherited, and of what will become of them, with all those queer ancestors lurking in the background.

* * * *

One of my old-maid aunts, a good soul in many ways, had a firm conviction that there was something special about the Smileys. As a result, she got in touch with one of those firms that specialize in family trees. She proved, to her own satisfaction, and for a staggering fee, that we were descended from Sir William Pitt the Younger, among others.

* * * *

This is about as impressive as saying you are directly descended from Adam and Eve. I'd have been much more interested had she managed to prove that Henry Ford was my uncle by a previous marriage, or that Gina Lollobrigida was a kissing cousin.

* * * *

My personal guess is that my kids are the descendants of a long line of Irish peasants, who lived on potatoes, never washed, went around in their bare feet, and never did anything more illustrious than steal a few cattle, or slaughter the odd Englishman.

* * * *

However, I wish to go on record as stating that I'm mighty happy about the one and only living grandfather my kids have. There's a man anybody would be proud to claim as an ancestor.

* * * *

Fictional grandfathers are gruff old characters, big men with a thatch of white hair and twinkling blue eyes. They're as shrewd as all get out. In their youth they have been buffalo hunters, or sailors, or soldiers. They emit corny philosophy every time they open their mouths.

* * * *

I'm afraid my father-in-law doesn't fit that frame.

* * * *

He's not gruff, but gentle. He's not big, but weighs about 118, soaking wet. He has about as much hair as I'll have at his age. He has brown eyes, and they don't twinkle. He's not at all shrewd, thank heaven. He's never shot a buffalo or anything else, not even a man. And he has no homespun philosophy, praise be.

* * * *

There's nothing flambuoyant or colourful about my kids' grandfather. He's led a peaceful life. He's worked hard. He doesn't cuss, drink or royster. He's mild of manner and speech. He could pass for a Sunday School superintendent, which he has been. Nothing exciting has ever happened to Grandad.

* * * *

Unless, of course, you consider it exciting to lose your arm in a threshing machine, as he did about thirty years ago. But there's nothing interesting in the story of a man who raised a family, and ran a farm, with one arm.

* * * *

Heck, you can read much more thrilling stuff than that every day, in the papers—all about fellows who have been out of work for simply weeks, and will, any day now, cease to draw unemployment insurance.

* * * *

No, nothing exciting like that ever happened to Grandad. Oh, a little after he lost his arm, while the remains were still in bandages, he was thrown out of a cutter and broke the thumb on his good hand. But he passed a pretty uneventful winter, running the farm with four fingers.

* * * *

And a couple of years later, while he was up a ladder putting on storm windows, he fell and smashed the bones in his amputated arm, or what was left of it. He said it "was pretty sore for a while." But it wasn't very exciting.

* * * *

He had an iron hook fitted to his stump, and it was a useful thing, though uncomfortable. One day he was watering a rather jumpy horse. His hook was thrust through a link in a long chain attached to the horse's lead-rope.

* * * *

Something startled the animal. My mother-in-law looked out the kitchen window and saw the beast go by at full gallop, with her husband, completely helpless, being dragged at the end of the chain. This gave him a bad shoulder for years.

* * * *

Another day, he was raking hay, with a team, when he slipped off the seat and fell between horses and rake. None of the tines penetrated his body, but he was picked up by the rake and rolled along with the hay until he yelled "Whoa," and the horses, by some miracle, obeyed.

* * * *

He drove a rural mail route, with his one arm, in the days when the mailman started out in the sleigh in the morning, went through whatever tortures the winter day had for him, and got home after dark.

* * * *

On more than one occasion the sleigh overturned, the horses ran, and he had to walk home to a wife frantic with worry because the team had galloped into the yard with the sleigh long before him.

Today, at an age when most men are tip-toeing cautiously toward retirement, my kids' grandad is tough as pemmican, looks ten years younger than he is, and does more work in a day than most men of half his years.

* * * *

I have yet to hear him complain about anything. He has a tremendous courage. He has an integrity that is whole. He is generous and gentle. For these reasons I'm very glad that part of him is in my children. Even if he has led a quiet, uneventful life.

OTTAWA REPORT . . .

(By Jean Casselman, M.P.)

"Canada has a very wide influence in world affairs, wider than most Canadians realize."

The popular, gray haired Minister of External Affairs, the Honourable Howard Green had a loud and long desk thumping reception when he rose to lead off the debate on External Affairs. Likened by the American Press to their beloved Lincoln, this experienced Parliamentarian from British Columbia is held in the warmest affection by hundreds and thousands of Canadians. Young members of Parliament tend to consider him as their political Father. He is invariably kindly and helpful.

A veteran of the first World War, Mr. Green is making peace his main objective as Canada's Foreign Minister. He has spearheaded disarmament committees, discussions and meetings to such an extent that Canada is advance in thinking towards disarmament. Mr. Green stated in his major report to the House of Commons:

"Canadian efforts in the world of today have been directed in various fields. Perhaps the most important has been the field of disarmament. When I mention disarmament I mean not only the attempt to reach agreement on the reduction of arms but also the effort to bring about a cessation in the development of more fearsome weapons. There are two sides to the picture, cutting down existing weapons and preventing the invention and development of weapons which are becoming steadily more destructive.

From the start Canada has participated in disarmament negotiations commencing as far back as 1946 or 1947. Our most recent efforts in the negotiating field, were as a member of the ten-nation disarmament committee which was set up by the foreign ministers of the United Kingdom, the United States, France and the Soviet Union at Geneva in the summer of 1959.

As hon. members know, these negotiations began in the spring of 1960, but in June they were broken off when the five eastern members walked out.

Whatever the cause, there has been far less tension in the United Nations during these recent weeks.

Eventually, the United States and the Soviet Union, with a good deal of assistance and a good deal of prompting from other nations, I am not being immodest when I say Canada took a prominent part in this prompting and in these negotiations, decided that they would get together and try to arrange for the resumption of disarmament negotiations at about the end of July of this year.

I believe there is good reason to expect real progress in the field of disarmament during the present year."

Mr. Green struck this note of more hopeful negotiations all the way through his speech; for example, "If, however, there is no significant progress in this field in the immediate future, we will re-consider our position on the temporary measures which are proposed."

Mr. Green spoke for about two hours, every minute of which I found altogether interesting, but due to the natural business of the day I had to regretfully answer several phone calls which broke in During a speech of this length there are naturally many members called out and I am sure many regretted this as I did. Mr. Green is easy to listen to, clear and understandable. I am sure that no member expected any apologies from this heavily burdened Minister, who carries such a responsibility for the trend of international affairs. Nonetheless he offered apologies in his usual modest and natural way for the length of his speech, saying, "I think I have never made such a long speech, Mr. Speaker, in my parliamentary career and I hope never to do it again."

The 7th Column

It's not the 24th of May weekend yet and already the kids are going crazy setting off firecrackers. It's a noisy, sometimes dangerous pastime if proper supervision is not exercised by the right persons—namelly adults and parents. Setting off fire-crackers has a great enticement for youngsters and even a few older ones like the writer of this column get quite a kick out of the pyrotechnics. BUT, unless proper care and supervision are exercised by people who know better, some youngsters are going to get hurt. We aren't against the use of firecrackers but we are against the misuse of them. It has been brought to our attention that the village constable has had to take necessary steps in one or two instances to control the abuse of lighting and throwing firecrackers at the wrong time and at the wrong target. If you have a youngster under 10 or 12 years, make certain you are with him when the firecrackers are set off. A little precaution could prevent a fire, a damaged eye or a bad burn.

* * * *

Just call it "pot hole" alley. That's the name that could be applied to a lot of Winchester streets. There's no doubt that Council is well aware of the bad shape of some Winchester streets and certainly something will be done to improve them very shortly. But until such time arrives, it's almost worthwhile to leave the car at home and walk—otherwise there's the chance of a broken spring or shock absorber. In any case, Charlotte isn't the only one with pot hole troubles.

* * * *

Just a few short weeks ago a lot of people were crying for water. To-day, it's a different story and one of the wettest and most cool Spring seasons is going into the record books. What we need now, so say the people who plant the seed, are a few days of warm dry weather so that the farm people can get on the land. Matter of fact, a few days of sunny weather would do all of us a little good.

* * * *

One of the most stupid strikes to hit the district in many years is the one of employees at Glen-Stor-Dun Lodge at Cornwall. Without going into detail there apparently was not much common sense used here by the people who chose to go on strike and more particularly the Union which says it represents the employees at the lodge. Some of these Unions are a curse to modern day living and just about as phoney as a three-dollar bill. Mind you, there is a place for Unions representing the rights of labour. But to call a strike, particularly at a lodge which houses our elderly residents, some of them confined to bed, does not speak too well for the Union responsible. And in Cornwall, which has been badly hit by unemployment, the whole situation is not only ironic, it's ridiculous to say the least. Let's hope the day will come when Mr. Worker will truthfully speak his mind, when Unions will return to the important job they were meant to do.

Professional Cards

CASS & CASS
LAW OFFICES
Winchester. Phone 11.
Chesterville, Hillcrest 8-2735
Bank of Nova Scotia Block

G. WILLIAM GORRELL
Barrister, Solicitor, Notary Public
Office Phone—KIngsdale 3-2922.
Residence ....KIngsdale 3-3195
MORRISBURG - Ontario

LIFE INSURANCE
District Representatives of the Mutual Life Assurance Company of Canada; Lyall M. Crowder, South Mountain, Telephone 52; L. Keith Crowder, Brinston, Ont., Tel. South Mountain 681r13. Office Phone 50.

S. EARL FREELAND, C.L.U.
The Manufacturers' Life Insurance Company
Suite 403. Victoria Building
140 Wellington St. - OTTAWA, Ont.
Telephone: Office CE 2-3507
Res. Winchester 292.

LOUIS WEINER
All kinds of Poultry wanted at all seasons. Wool wanted. I buy all kinds of Hides.
Phone 170 - - Winchester

For Cemetery Memorials See
W. J. L. BOYD & SONS
Representing
R. M. Best Granite Co., Kingston. Architects and Craftsmen of Civic and private Memorials. Church Memorials of Bronze, Marble and Brass.
PHONE 325 - WINCHESTER

CROWDER'S INSURANCE AGENCY
All Lines of General Insurance
Office Phone: 50.
L. M. CROWDER.....Phone 52
C. H. CROWDER.....Res. 55
South Mountain, Ont.

ELECTROLUX (Canada) LIMITED
Vacuum and Floor Polishers
Sales and Service
ARNOLD GILROY
Phone 622 r 4 - South Mountain

H. E. BICCUM
District Representative for North American Life Insurance Co.
A complete Insurance Service for all lines of Fire and Casualty Insurance, including Hospitalization. Also Real Estate Broker. Telephone 311, Winchester.

HENDERSON LODGE 383 A.F. & A.M., WINCHESTER
Meets in the Masonic Hall, Royal Bank Block, on second Friday of each month, at 8.00 p.m.
Visiting Brethren Welcome.
J. O. McCONNELL, Wor. Master.
DR. W. A. SHERWOOD, Secretary.

LADIES' AUXILIARY
Canadian Legion, B.E.S.L.
Branch 108, Winchester.
Meets Third Thursday of each month at 8.00 p.m. in the Legion Hall, Winchester. All eligible women welcome.
MRS. HELEN COONS, Pres.
MRS. VIVIAN McKENDRY, Sec.

CANADIAN LEGION B. E. S. L.
Branch 108, Winchester
Meets the First Monday of each month in Legion Hall, Winchester.
All War Veterans Welcome.
BASIL DAWLEY, President.
LEROY STRADER, Sec'y.

CO-OP AUTO INSURANCE
For information contact County agents: Byron Martin, Hallville, Phone 602r34, South Mountain; Edwin McIntosh, Williamsburg, Phone KI 3-2294, Morrisburg; W. J. Masterson, Chesterville, Phone 674, Chesterville; Lorne Mellan, Brinston, Phone 25 r 3, South Mountain.

HAROLD D. POAPST
District Representative for North American Life Insurance Co.
COMPLETE INSURANCE SERVICE
Automobile - Fire - Wind, etc.
Real Estate Broker
Phone 446 - Winchester

GRAHAM L. CASSELMAN
Crown Life Insurance
Group Insurance Pension Plan
Phone 346 W 5 - Winchester

ARTHUR A. CRAWLEY & CO.
OTTAWA - MONTREAL - BROCKVILLE - TORONTO
SUDBURY - NORTH BAY - SAULT STE. MARIE
Ottawa Address—132 Lyon Street. Telephone 3-7715

CORNWALL - OTTAWA - MORRISBURG
McLEOD, COMRIE & CO.
CERTIFIED PUBLIC ACCOUNTANTS
Licensed Trustees In Bankruptcy
Tel. WE 2-3613 Cornwall
Tel. KI 3-2922 Morrisburg

Now the Lowest Price in Years

Beverley springwall MATTRESS

Golden Hours

SMOOTH-TOP BUTTON-FREE



your choice of double three quarter or single size

Designed to fill every night with "Golden Hours" of comfort! Priced to save you many, many dollars! What an opportunity to treat yourself to real rest . . . to sleep completely relaxed . . . to awaken completely refreshed!

- EXCLUSIVE FLEX-O-LOC Unit!
- 252 Hi-tempered Steel Coils
- Original "Golden Hours" Ticking!
- 100% White Felted Cotton Cushioning!
- French-Taped Edge!
- Vertically-Stitched Felt Border!
- Velvo-Grip Cord Handles!
- Over 400 Ventilators!

39.95

Compare with any Mattress at 59.50

WRITTEN GUARANTEE

SLEEP LIKE A KING ON A NEW SPRINGWALL MATTRESS



LIFE Guaranteed by Good Housekeeping

EXCLUSIVE Springwall edge

MATCHING BOX SPRING ONLY 39.95

YOUR Beverley Springwall DEALER

VICE & CRAIG Telephone 13 Winchester

UPPER CANADA VILLAGE

Re-Creates 19th Century Lutheran Pastor's House

One of the most charming of the forty or more buildings that comprise Upper Canada Village—the 19th century village re-created by the Ontario Government to present a living picture of the past—is the Lutheran pastor's house, dated about 1843. In this trim clapboard home are shown furnishings of early Canada as well as household and personal items which reflect the strong influence of the European background common to many of our pioneers.

Throughout the Village, in the contrasts of homes, mills, inns and other buildings dated from 1784 to 1867, one is given an intimate knowledge of Ontario's proud heritage. The Village will be opened to the public on June 24 by Leslie M. Frost, Prime Minister of Ontario, in official ceremonies. Upper Canada Village is an imaginative project of the Provincial Government, conceived when the construction of the St. Lawrence Power Project and Seaway was begun.

At that time, the Ontario-St. Lawrence Development Commission was set up to administer historic sites and parks, particularly those affected by the Seaway. This gigantic undertaking meant the inundation of several historic small towns by the river, and from these towns were salvaged most of the buildings and much of the furniture to be seen in the Village today. Set in some forty acres of historic and beautiful Crysler Farm Battlefield Park, the Village gives one the impression of having set snugly by Lake St. Lawrence since the days it so colorfully represents.

In the pastor's house, almost all the furniture chosen to recreate the background of the family were originally made or bought in Canada. The house was built by the congregation of Williamsburg Township, Dundas County, for their pastor, the Rev. William Sharts; since the congregation did not furnish the home, in addition to the Canadian furniture will be seen household items and family possessions which could have been brought across the border by the family . . . the late 17th century Dutch Hood Clock, the 16th century German Lutheran Bible, 18th century embroideries, early copperplate engravings, German can comport and a dessert set pewter spoons, an early Americ- of Viennese ware.

Visitors to Upper Canada Village — it is expected that many thousands will pass through the 1850 toll gate each year—will be thrilled and impressed by the painstaking accuracy with which the re-creation has been carried out. In the pastor's house, for example, thanks to the discovery of Mr. Sharts' own recording of "mahoganizing the lower half of the house," the finish was analyzed from the first layer of paint on the woodwork, and faithfully reproduced. Here, as throughout the Village, is a fitting memorial to the people who contributed so greatly to the foundations of our country.

Mac Arbuthnot Addresses Junior Farmers At Russell

"I believe the Junior Farmers Field Day this year will be the biggest and best yet," said Mac Arbuthnot, past president of the Ontario Junior Farmers' Association, in a brief report last Friday night. Mac stressed the importance of early membership to be eligible to participate in the Field Day.

He spoke at the regular monthly meeting of the Castor Valley group of the Russell County Junior Farmers, held in the North Russell School.

Two new sports conveners, Nancy Legge and Ian MacGregor, were chosen. Barbara Burton was appointed as refreshment chairman, while Doris Magladry and Nancy Legge were appointed as assistants.

Plans were made to hold a bowling touranment in Ottawa. A Junior Farmers' Church Service and also a Talent Night were planned for the near future.

An interesting debate, in which everyone took part, was held. The spokesmen for each of the four groups were: Mac Arbuthnot, Ian MacGregor, Wilton Gamble and Doris Magladry. President George MacGregor was chairman and judge.

The girls served lunch at the close of an interesting and enjoyable meeting.

VERNON DEBS

Miss Donna Campbell was hostess to fellow members of the Vernon Debs recently. Roll call was answered by "Fruits that I ate yesterday."

The girls and leaders joined in a demonstration of "Cherry and Apple Pie Making." A vote of thanks to the leaders and hostess was expressed by Judy Lewis.

W. H. S. News

(By Elzeon Raistrick)

Recently Grade XIII English students, under the supervision of Miss E. Runions and Mr. J. E. Bowman attended the play, "The Heiress," at Fisher Park High School. This play is being studied in Grade XIII English this year.

* * * *

Grades XI and XII W. H. S. Latin students were guests of the Morrisburg Latin Club last Tuesday night in the United Church Hall, Morrisburg, for the showing of the film, "Quo Vadis." This MGM spectacle is especially interesting for its portrayal of Roman dress entertainment and customs under the rule of the dictators. The Roman togas and tunicas worn by the Morrisburg Latin Club, as well as the Latin songs sung at intermission gave an added Roman atmosphere to the evening. Mrs. Slingerland and Miss Runions were the teacher supervisors.

* * * *

Grade XII wrote the second of three Departmental tests last Thursday. Tests this year are in History, Algebra and Latin.

* * * *

On Friday evening, the Student Council, under the direction of Mr. Bowman, held a school party in the Town Hall. Music for dancing was provided by Frank Morgan's Rhythm Ramblers.

The winners of the contests were as follows: Most courteous girl, Sharel Pemberton; Most courteous boy, Noel Potter; Elimination Dance, Betty Brown and Winston Holmes; Spot Dance, Lynne Davidson and Richard Holmes, Connie Carkner and Ray Larsen.

SAUNDERS Fur Storage Company

— COATS — JACKETS — NECKPIECES —
Cleaning and Repairing

75 John St. Ph. DI 2-2225 Brockville

LIST OF PRIZE WINNERS IN OUR 1960 CONTEST

The first three tickets drawn each received a FUR JACKET

1. **Mrs. Donald Culp,** 94 Brookview Crescent, Brockville, Ontario.
2. **Mrs. Earl Lambert,** 92 Mack Street, Kingston, Ontario.
3. **Mr. Ollie Reid,** Cardinal, Ontario.

The last seven winners each received FREE STORAGE in 1961

4. **Mrs. Jean Ewart,** 138 James Street East, Prescott, Ontario.
5. **Mrs. C. E. Wright,** Gananoque, Ontario.
6. **Mr. G. C. Garret,** 171 Brock Street, Brockville, Ontario.
7. **Mrs. Jessie Logan,** 210 South Street, Gananoque, Ontario.
8. **Mr. Ronald Coville,** 72 Aldershot Avenue, Brockville, Ontario.
9. **Mrs. T. W. Bouchard,** Box 114, Morrisburg, Ontario.
10. **Mrs. Marion Galna,** R. R. 4, Brockville, Ontario.

There will not be a Contest in 1961 — but there is to be one in 1962

FAMILY STYLE ENTERTAINMENT
Winchester
DOORS OPEN 6:30 P.M., CONTINUOUS FROM 7:00 P.M.

Thurs., Fri., Sat. MAY 4-5-6

"G. I. BLUES"

(In Colour)
Starring Elvis Presley and Juliet Prowse

Mon., Tues., Wed. MAY 8-9-10

"The Angel Wore Red"
Starring Ava Gardner and Dick Bogarde

"The Key Witness"
ADULT ENTERTAINMENT
Starring Jeffrey Hunter and Pat Crowley



THE STATION ON THE CORNER THAT DEALS ON THE SQUARE
LEVERE'S SERVICE STN.
FINA "YOUR CAR'S BEST FRIEND"
PH. 315 WINCHESTER



PATZ
BARN CLEANER

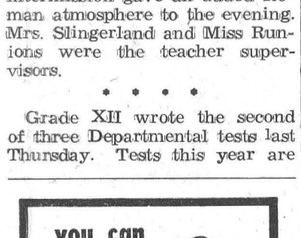

A cow herd can produce 100 to 140 TONS OF MANURE EACH YEAR. Handled by hand, it's one of the meanest, heaviest, most time-consuming jobs in dairying. 300 to 500 MAN HOURS can be taken out of milk production costs each year by installing a Patz Barn Cleaner. Exclusive features include an exclusive Hook 'n Eye Chain, angled fast-cleaning flites, factory-built corner wheel assemblies . . . and many others. Thousands of trouble free installations.

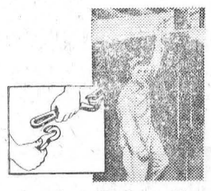

Get the PATZ facts, First . . . from

JOHN MOFFATT
Phone Navan 12 R 31
LEONARD, ONT.

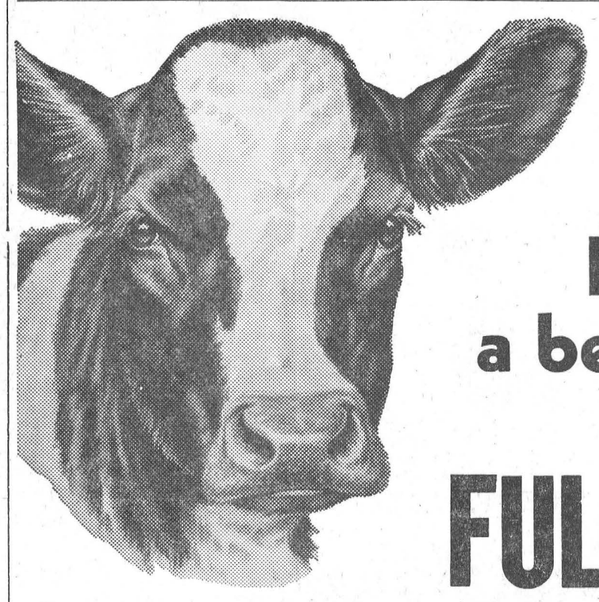

Raise a better calf with FUL-O-PEP

The Ful-O-Pep Calf Program will produce big framed growthy heifers ready to develop into good profitable herd replacements.

Ful-O-Pep Calf Sup—
a nutritious palatable milk replacer that's easy to mix and feed. It's made from all milk products plus a specially processed animal fat giving young calves a sound, healthy start.

Ful-O-Pep Calf Meal Pellets—
a concentrated feed designed to be fed with home grown grains — to promote sound calf development.

Ful-O-Pep Calf Starter Pellets—
a complete feed which does not require extra grain feeding, ensures that your calves get all the nutrients they require.

For long term benefits
FOLLOW THE FUL-O-PEP CALF PROGRAM

R. S. ALLISON & SONS
Winchester Springs

FENNELL FEED CO.
Winchester, Ontario

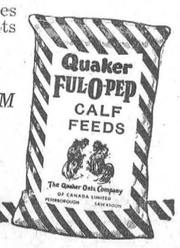

STATEMENT

OF THE

Board of Management

OF

GLEN-STOR-DUN LODGE

Cornwall, Ontario

1. Glen-Stor-Dun Lodge is a Home for the Aged under the Homes for the Aged Act 1949. In 1950 the Corporation of the United Counties of Stormont, Dundas and Glengarry, a Municipal Corporation under the Municipal Act herein called "The Counties," purchased and erected this Home in its present location in the eastern portion of the City of Cornwall. This is one of the best Homes for the Aged in Canada.

2. By contract dated July 31st, 1950, the Counties entered into an agreement with the City of Cornwall to permit the City to have accommodation for fifty beds, which later following annexation was increased to ninety beds, and provided that the City was to make certain payments for the use of these beds; and the City was to have the right to appoint one member to the Board of Management. Section 5 of that agreement reads as follows:—

> **It is understood and agreed that irrespective of anything in the within agreement contained, that the City shall not acquire any interest of whatsoever description in the said home for the aged, the real estate used in connection therewith, or the chattels contained in or about the said home from time to time.**

3. The By-law of the Counties provides that the said Home is to be managed by a Committee known as the Board of Management consisting of five members, four appointed by the Counties and one by the City of Cornwall. This, in effect, is a Committee of the Council with one representative from the City. The Committee is appointed annually and holds office for only one year with the exception of the City Representative who holds office for two years. All contracts and agreements have to be submitted by the Board of Management to the Council of the Counties for approval.

4. In 1954, pursuant to a provision of the Labour Relations Act, By-law No. 3200 was passed by which the Council of the Counties enacting that the provisions of the Labour Relations Act would not apply to the Corporation of the United Counties of Stormont, Dundas and Glengarry.

5. On several occasions the Board of Management have been approached by representatives of the National Union of Public Employees regarding certification of its Union in this Home. The Committee has always advised the Union that they had no power to enter into an agreement with them because of the said By-law of the Counties.

6. On several occasions representations have been made to the Council of the United Counties of Stormont, Dundas and Glengarry to recognize the Union and to repeal said By-law No. 3200. The Council has refused to repeal this By-law and on the last occasion being Friday, April 21st, 1961 the decision of the Council was unanimous. The Board of Management of the Lodge, under these circumstances, has no authority and no power to recognize the Union or to enter into an agreement with it.

7. This Home for the Aged accepts as residents under the provisions of the Homes for the Aged Act which reads as follows:

Who may be admitted

13. Any person,

> (a) **who is over the age of sixty years and incapable of supporting himself or unable to care properly for himself;**
>
> (b) **who is mentally incompetent and ineligible for committal to an institution under the Mental Hospitals Act and who requires care, supervision and control for his protection;** R.S.O. 1960
>
> (c) **who is over the age of sixty years and who is confined to bed but does not require care in a public hospital or hospital for incurables; or**
>
> (d) **who is under the age of sixty years who because of special circumstances cannot be cared for adequately elsewhere, if his admission is approved by the Minister.**

It is essential that the Board of Management have employees who will care for these people and who will accept responsibility and not leave them without care or attention.

8. On Friday, April 21st, 1961, thirteen employees did not report for work and appeared in a picket line before the Lodge. Later two of these people reported for work. The Board of Management considered that an employee who, without notice, failed to report for work and left the residents without care was guilty of a gross breach of duty. The Board of Management immediately directed that every effort was to be put forth to find other employees who would look after these residents. The Board of Management feel that any other course of action would have rendered the Board derelict in its duty to these people.

9. The Board of Management does not believe that the Union represents the employees. The Union maintains that it represents all the employees, but the Board of Management has received a petition signed by 39 employees out of a total of 47 employees, which petition reads as follows:

> **"We the undersigned group of employees of the Glen-Stor-Dun Lodge wish to state clearly that we do not wish to have the National Union of Public Employees as our negotiators with the management of Glen-Stor-Dun Lodge regardless of any previous signature given."**

It therefore appears that the Union does not represent the employees at Glen-Stor-Dun Lodge.

10. The Employees of Glen-Stor-Dun Lodge perform an essential service. Employees cannot be permitted to take the attitude that they can walk off the job and leave old and infirm people without care and attention. A strike was called for union recognition against the Board who have no power to grant recognition. The innocent people are the residents of the Lodge, many of whom are confined to bed. The Union's quarrel is not with the Lodge or its residents. The continued picketing and threatened demonstrations can only have an effect on the physical and mental welfare of the residents.

11. The Board of Management have always given careful attention and thought to the welfare of the employees of the Home; it believes that a large majority of the employees are happy and satisfied in this institution.

Dated at Cornwall this
28th day of April, 1961.

J. M. FADER,
Chairman.

Especially For Women

ENGAGEMENT

Mr. and Mrs. Michael Cronin, of Ormond, announce the engagement of their daughter, Mary Delores, to Cfm. Ronald Carter, of Toronto. Wedding to take place in Ottawa on May 20.

BIRTHS

On Tuesday, April 25, 1961, to Mr. and Mrs. Bernard Wouters, Chesterville, R. R. 3, a daughter.

On Wednesday, April 26, 1961, to Mr. and Mrs. Henry Froats, Williamsburg, R. R. 2, a son.

On Thursday, April 27, 1961, to Mr. and Mrs. William Van Dentillaart, Metcalfe, R. R. 1, a daughter.

On Friday, April 28, 1961, to Mr. and Mrs. Jacques Emard, of Embrun, a son.

On Friday, April 28, 1961, to Mr. and Mrs. Jack Bush, of Avonmore, a son.

On Friday, April 28, 1961, to Mr. and Mrs. Henry Michels, of Osgoode, R. R. 4, a son.

On Friday, April 28, 1961, to Mr. and Mrs. Andre Cayer, of St. Alberts, a daughter.

On Saturday, April 29, 1961, to Mr. and Mrs. Ronald Marion, of Marionville, a son.

On Monday, May 1st, 1961, to Mr. and Mrs. Lowell Thomas, of Morrisburg, a daughter (died).

On Monday, May 1st, 1961, to Mr. and Mrs. Carl Rathwell, of Williamsburg, R. R. 2, a son.

On Tuesday, May 2, 1961, to Mr. and Mrs. Hank Snippe, of Navan, R. R. 2, a daughter.

On Tuesday, May 2, 1961, to Mr. and Mrs. William Drew, of Elma, a son.

On Tuesday, May 2, 1961, to Mr. and Mrs. Ranger Devries, Osgoode, R. R. 2, a daughter.

BIRTH

To Mr. and Mrs. R. W. G. Darby (nee Jane Agnew), a son, 8 lbs., 6 oz., a brother for Christopher, at the Ottawa Civic Hospital on April 26th, 1961.

BIRTH

To Jack and Evah Wilson on April 25th, 1961, at the Ottawa Civic Hospital, a daughter, Kimberley Violet, a sister for Johnny and Cathy.

W. A. Nets $238.25 From Bel Canto Music Concert

Circle No. 5 led the worship service at the May meeting of the United Church W. A., held in the Sunday School Rooms on Tuesday afternoon. Mrs. Jas. Crummy, Mrs. J. Hatcher and Mrs. R. Wylie carried out the theme of the meeting which was "Jesus Christ, the Light of the World in the Church's Witness —the Personal or Individual Life." The worship service closed with the Lord's Prayer.

Mrs. E. Davidson, president, had the various secretaries give their reports including Mrs. Erle Helmers report of sending 9 getwell, 3 sympathy and 3 birthday cards to members of the congregation. Mrs. C. Anderson reported a balance of $238.52 from the Bel Canto Concert.

A letter of appreciation was read from the members of the Bel Canto Choir for sponsoring them and entertaining the members afterwards in the S. S. Hall.

Reports were also heard from the eight Circle leaders, and Mrs. Raymond Earl reported on the fifth Annual Presbytery Meeting held in Morrisburg recently. She also explained the unified budget of the new organization, "The United Church Women."

Miss F. Milne was appointed delegate from the W. A. to work with the Cancer Society. A copy of a telegram sent by the W. A. to Mac Steinburg on his graduation in theology at Queen's University, was read by Mrs. Davidson.

A dainty lunch was served by members of Circle 5, and Mrs. H. Fetterly moved a vote of thanks.

United Church Couples' Club

Eric and Orian Steele led the devotions at the regular meeting of Winchester United Church Couples' Club last Thursday evening.

Following a short business period, Eric Steele showed interesting slides taken at Rideau Hill Camp during the past summers. Mrs. Steele was in charge of recreations.

Orma Earl expressed a vote of thanks to members of the program committee for the enjoyable evening.

Refreshments were served.

C. G. I. T. Meeting

The regular meeting of the C.G.I.T. was held in the United Church S. S. Rooms on Monday evening, with 22 members and three leaders present. Mrs. Roy Wiley concluded the Mission study by way of a discussion.

Joan Wyllie and her committee of Sandra Lannin, Karen Levere and Carole Dawley, were in charge of the worship service, the theme being "Work for Christ."

Further plans were made for the C.G.I.T. Tea on May 13, and posters were made. The evening closed with Taps.

37th Anniversary

Congratulations this week to Mr. and Mrs. Harold Levere, of town, who observed their 37th Wedding Anniversary on Monday, May 1st.

Vernon

We are sorry to hear Mr. D. R. McDonald has been a patient in the Civic Hospital in Ottawa, and all will wish him well soon. Mr. Arnold Wyatt is also a patient in the same hospital.

Mr. and Mrs. Gerald Acres and family, of Madrid, spent Sunday with Mr. and Mrs. John Porteous.

Mr. and Mrs. Russell Wallace and Karen, of North Gower, were supper guests of Mr. and Mrs. Wesley Lewis on Sunday. They also called on Mr. and Mrs. Peter McMartin.

Mr. and Mrs. Clifford Lewis of Kemptville, had supper with Mr. and Mrs. Leonard Cameron last Wednesday evening.

Messrs. Wilfred and Roy Porteous visited with Mrs. W. J. Porteous and Mr. and Mrs. McIlveen at Cardinal on Sunday.

Mrs. Bryant, of Guelph, spent last week-end with her daughter, Mrs. Neil Lee, Mr. Lee and children, and then took Mrs. Lee and children home with her for a week.

Anglican Guild

The third meeting of the Ladies' Anglican Guild of St. George's Church was held on Thursday night at the home of Miss Shirley Acres with nine members present. Mrs. Colley, president, was in charge, and Rev. Mr. McConnell opened the meeting with prayer. The treasurer's report showed $40.00 had been realized at the recent Bake Sale.

New business included the holding of a "500" card party on Friday night, May 5th, at the home of Shirley Acres. The apron was passed on to Mrs. Bath, who also offered her home for the May meeting. The monthly auction was held, which were buns brought in by Mrs. Fred Lewis, and netted $2.00. Mrs. Harold Kennedy volunteered to take the May auction.

Rev. Mr. McConnell closed with prayer, and refreshments were served by the hostess.

L. O. L. Holds Open Meeting

The Presbyterian Church Hall was the scene of an open meeting last Saturday evening with L.O.L. members and their wives, along with some visitors, attending. The Chairman was Wor. County Master Thos. Stanley, of Russell.

Guest speaker was Herbert Wallace, Grand Master of the Grand Black Chapter of Ontario East. Mr. J. E. C. Hammond, General Agent of Orange Insurance, also spoke briefly and showed films of parades and celebrations.

Refreshments were served by the members of Vernon L.O.L. No. 1095.

Elma 4-H Club

The first meeting of the Elma 4-H Club was held recently in the Elma United Church Hall under the direction of Mrs. Harold McIntosh and Mrs. Don. Dillabough.

During the business period officers for 1961 were elected, and the group unanimously chose the name, "The Elma Garden Belles" for the group.

Discussion groups were held re the gardens the group will be making this summer.

The next meeting will be held on June 3rd.

Marriage Annouced

The marriage is announced of Miss Diane White, daughter of Mr. and Mrs. John White, of Toronto, to Gary Douglas Kirker, son of Mr. and Mrs. Oryal Kirker, of Mountain. The marriage took place in Toronto on Friday, March 17th.

PERSONAL NEWS

Misses Jean Beach and Giva Openshaw, of Ottawa, were Sunday guests of Mr. and Mrs. Leroy Strader.

Office Machines

Typewriters Adding Machines
Cash Registers Office Safes
Business Form Machines

ELECTRIC or MANUAL

Phone 21 The Winchester Press

WATER SAFETY

TRAINING COURSE
including
- Water Safety Knowledge
- Artificial Respiration
- Reaching Assists

offered free

For Information Write

Dundas County Farm Safety Council

MRS. G. WELLS, President — E. K. PEARSON, Secretary, Morrisburg, Ontario

Need A Suit? Buy Now and Save!

Including New Styles — Just Arrived

PRICED TO $79.50 YOUR CHOICE

SUITS $59.50

Thurs., Fri. and Sat. Only

ALL SALES CASH ALTERATIONS EXTRA

Morgan's

"The Home of Quality Brands"

WINCHESTER - Phone 326

Announcement

Mr. Beverley Armstrong Phm. B. of Port Credit, Ontario will be the Pharmacist in charge at your Winchester Drug Store during my absence for the period, May 8th 'til May 20th.

G. H. LA ROSE

TIME TABLE

STANDARD TIME

WESTWARD

Train No. 21 — Due Winchester 12.04 a.m. daily (flag stop for Belleville and beyond).

EASTWARD

Train No. 22 — Due Winchester 5.12 a.m. daily (flag stop for Montreal).

R. D. LEDGERWOOD, Agent.

Canadian Pacific

Make life a little brighter for the shut-in with an arrangement of flowers — or a plant.

Hospital Delivery Daily

Funeral Designs

—from—

Muriel's Flowers

WINCHESTER

Hours 9 to 6

Telephone 220

FLORISTS' TELEGRAPH DELIVERY F.T.D.

SPECIALS

Cream-filled Cookies (2-lb. pkg)	.49
Stanby Tomato Catsup ... 2 for	.37
Chocolate Cookies ..... lb.	.29
Marshmallows (1-lb.)	.33
Chicken & Turkey Pies .. 4 for	.99
Tilbest Peanut Butter (16-oz.) ..	.29
Shredded Coconut ..... lb.	.39
Bakeasy Shortening .... 2 lbs.	.49
Delmar Margarine ..... 4 lbs.	.95

— MEATS —

Fresh Home-made Sausage lb.	.39
Chicken Legs & Breasts ... lb.	.55
Spare Ribs (meaty) ..... lb.	.39
Round Steak (steer beef) .. lb.	.69
Pork Liver ..... lb.	.29
Smoked Picnics ..... lb.	.45
Broilers ..... lb.	.39
Loin Pork Chops (trimmed) lb.	.59
Fresh Picnics ..... lb.	.39
Security Bacon ..... lb.	.45
Hamburg ..... 3 lbs.	$1.

— PRODUCE —

Potatoes ..... 10 lbs. .39

MacPherson & Summers

COLD STORAGE Ph. 253

EAST END MARKET Ph. 80

Moth Crystals

2 lb. Economy Bag

89c

La Rose Pharmacy

Winchester Rexall Drug Store

G. H. LA ROSE, Phm. B.

Telephone 34 — WINCHESTER

OPEN EVENINGS — Tuesday, Thursday, Friday and Saturday — FREE DELIVERY —

JO-ANNE SHOPPE

Phone 10 - WINCHESTER

Spring Suits 20% Discount

ONE GROUP SELECTED FROM REGULAR STOCK. MISSES AND WOMEN'S SIZE RANGES 9 TO 20 AND 14½ TO 24½

Cotton Cord Skirts $3.98

STRAIGHT CUT, PLEAT IN BACK, SIDE ZIPPER. IN ALL THE NEWEST SHADES OF GREEN, GOLD, MAUVE. SIZES FROM 10 TO 20, AND **TO MATCH THESE** WE HAVE **SLIMS, SHORTS, BERMUDA SHORTS,** IN COLOURS THE SAME AS ABOVE. NOW IS THE TIME TO CHOOSE THE COMPLETE OUTFIT AND AVIOD DISAPPOINTMENT.

Cotton Dresses $4.95 to $10.95

"WHAT A SELECTION TO CHOOSE FROM" PLAIDS, STRIPES AND PLAIN MATERIALS. FULL SKIRTS, AND STRAIGHT SKIRTS. SIZES 10 TO 20.

Nylon Slips Shadow-proof panel; Lace trim, top and bottom; white and colours; Sizes 32 to 38. $2.00

Half Slips Beautifully cut Arnel half slips. Colours and white. Sizes M. and L. $2.00

BLADE ROAST

CANADA'S FINEST LEAN, MEATY RED OR BLUE BRAND BEEF

39¢ LB

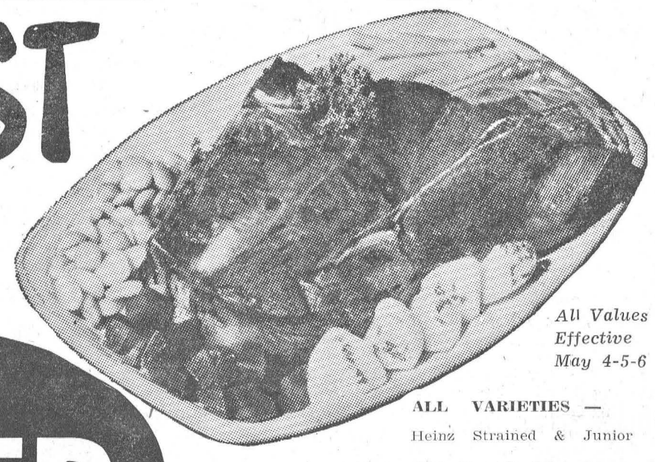

All Values Effective May 4-5-6

Tender, Juicy

SHORT RIB ROAST lb. .55

Canada's Finest Red or Blue Brand Beef

ALLIED FOOD MARKETS

ALL VARIETIES — Heinz Strained & Junior

BABY FOODS 10 5-oz. tins $1.

BONELESS COTTAGE-STYLE FRESH PORK BUTTS	lb. .55
EXTRA LEAN, FRESHLY GROUND MINCED BEEF	lb. .39
SWIFT'S PREMIUM (1-lb. pkg.) FRANKFURTERS	lb. .49
SWIFT'S PREMIUM (1-lb. pkg.) RINDLESS BACON	lb. .69

Pinnacle Choice Sliced **Pineapple .29** (28-oz. tin)

Stokley's Fancy Honey Pod **Peas 2-.37** (15-oz. tins)

Habitant **Pea Soup 2-.31** (28-oz. tins)

Carnation Evaporated **Milk 2-.29** (1-lb. tins)

STOYLEY'S FANCY (20-oz. tins) TOMATO JUICE	2 - .27
AYLMER RASPBERRY or (24-oz. jar) STRAWBERRY JAM	.39
CHARBONNEAU (pkg.) ROYAL TEA BISCUITS	.29
CHARBONNEAU (pkg.) COCO JAM BISCUITS	.29
CHARBONNEAU BISCUITS STRAWBERRY CREAMS	.29
KENT (Choice Quality) (28-oz. tins) TOMATOES	2 - .45
MAPLE LEAF CANNED (1½-lb. tin) COOKED HAMS	1.39
SQUIRREL (15-oz. pkg.) PEANUT BRITTLE	.35
20% Extra Free HAWES Self-Polishing FLOOR GLOSS	PINT .53 QUART .99
ILLUSTRATED CHILDREN'S ENCYCLOPEDIA (Vol. 8) GOLDEN BOOK	.99

NEW POTATOES

FLORIDA NO. 1 — — FIRM and WHITE

10-lb. BAG

.49

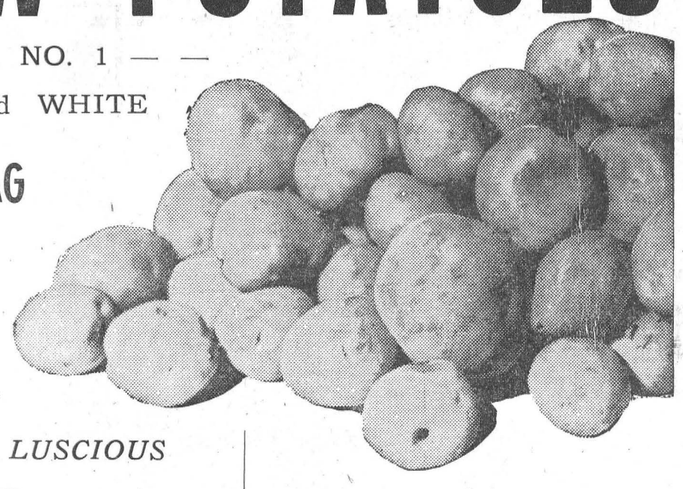

SWEET, LUSCIOUS

Cantaloupes

Mexican No. 1 — Salmon Flesh — Lge. Size 45's

each .19

Florida No. 1 Valentine

GREEN BEANS lb. .19

New Crop Sunkist (163 size)

ORANGES 2 doz. .79

WINCHESTER

ALLIED FOOD MARKETS

Pleasant Valley

Sunday guests of Mr. and Sam R. Hamilton and Mr. Wm. Hamilton were Mr. and Mrs. Rae Merkley and Mrs. Jane Blair, of Winchester, and Mr. Peter Mansfield, of City View. Mrs. Mansfield, Mark and Catherine, returned home with him after spending some time with her parents.

Mr. and Mrs. Earl Gilmer spent one evening this week with Mr. and Mrs. Keith Crowder and family.

Mr. and Mrs. Ronald Graham, of Prescott, and Mr. Walter McShane, of Iroquois, spent Saturday with Mr. and Mrs. Isaac McShane. Miss Helen McShane spent the week-end with her parents.

Mr. Jas. Gilmer, of Brinston, was a supper visitor of Mr. and Mrs. Ken. Hunter.

Mr. and Mrs. Gordon Froats and Brent, and Mr. and Mrs. Sam Cowan, Marsha and Penny, of Prescott, Mr. and Mrs. Preston Gilmer, of Kemptville, were Sunday guests of Mrs. Mary Gilmer and Mr. and Mrs. Hilliard Gilmer.

Mr. and Mrs. Sam Hamilton and Mrs. Peter Mansfield, Mark and Catherine, were supper visitors of Mr. and Mrs. David Gilmer and Basil on Tuesday evening.

Communion Service was observed in the Pleasant Valley Church on Sunday evening. Rev. Ferguson administered the Communion. Two new members were admitted to the church. Mr. and Mrs. Wm. Somerville transferred from the Anglican Church at South Mountain to Pleasant Valley Church.

Mr. Robert Gilmer and friend were callers Tuesday evening on his parents, Mr. and Mrs. Mr. and Mrs. David Gilmer.

Mr. and Mrs. Sam Hamilton and Mrs. Peter Mansfield, Mark and Catherine, spent Thursday with Mrs. Ada Robinson, of Spencerville.

Mises Donna and Ruby Hunter and Barbara Sears, of Ottawa, spent the week-end at their homes here.

Little Miss Marsha Cowan, daughter of Mr. and Mrs. Sam Cowan of Prescott, had the misfortune to fall and break her collar-bone while visiting her parents, Mr. and Mrs. Hilliard Gilmer. All hope she will soon be well again.

Mr. and Mrs. Hilliard Gilmer and Mrs. Mary Gilmer spent Tuesday with Mr. and Mrs. Sam Cowan, Marsha and Penny, of Prescott, the occasion being Marsha's birthday.

Mrs. David Gilmer spent last Thursday with her mother, Mrs. Hannah Jeffery, and Ross, of South Mountain.

Mrs. Herbert Wallace spent Monday evening at Morrisburg.

Is your subscription to The Press due? The month and year on your label indicates expiry date. Please renew your subscription promptly.

IN MEMORIAM

SULLY—In loving memory of our dear mother, Mrs. Geo. Sully, who passed away April 26th, 1933.

Somewhere back of the sunset
Where love never dies,
Mother dwells in the land of glory
Midst the blue and gold of the skies;
We who dearly loved Mother,
Whose parting has brought many tears,
Will cherish her memory forever
Down through the passing years.

—Ever remembered, with love, by your Daughters and Grandchildren. 51p

SHAVER—In loving memory of a dear husband and father, Ed. Shaver, who passed away May 5th, 1956.

Love's greatest gift—remembrance.

51p —Wife and family.

HAMILTON—In loving memory of a dear father, Thomas D. Hamilton, who passed away May 6th, 1960.

There is an open gate at the end of the road
Through which each must go alone,
And there is a light we cannot see
Our Father claims His own.
Beyond the gate our loved one
Finds happiness and rest,
And there is a comfort in the thought
That a loving God knows best.

—Ever remembered and sadly missed by son, Stanley, Iva and family. 51p

HAMILTON—In loving memory of a dear husband and father, Thos. D. Hamilton, who passed away on May 6th, 1960.

One year has passed since that sad day,
When one we loved was called away.
God took him home — it was His will,
Within our hearts he liveth still.

—Sadly missed by wife and family. 51p

WANTED

- FARM
- BUSINESS
- PROPERTIES
- HOMES
- ETC.

List Them With

WALTER C. MacDONALD
Real Estate Broker
Phone 288
Winchester - Ontario



E-Z-GO

Barn Cleaners and Silo Unloaders
Beatty Barn Equipment and Installation

Sales and Service

—For Information Call—

LORNE ACRES

PHONE 463 WINCHESTER

Twilight Sale

The first All Eastern Ontario Pure Bred Holstein consignment sale to be conducted by C. Irwin Holmes will be held at the "Holmes Livestock Exchange" in Winchester on

Thursday, June 22nd, 7 p.m.

This will be a good place to sell a better than average springer or fresh cow at a better than average price.

All animals will be catalogued in Official Holstein-Friesian Association Catalogues. The sale will be arvertised over the radio and in the Canadian and American Holstein Journals.

This is your opportunity to benefit from good advertising and good salesmanship.

This will be the first in a series of such consignment sales to promote Pure Bred Holstein Cattle in Eastern Ontario.

The second All Eastern Pure Bred Holstein Consignment Sale will be held at the "Holmes Livestock Exchange" agout the third Thursday in August.

We would like to continue these sales on the third Thursday of each month but thesuccess of such sales depends on the co-operation of the cnsignrs.

BASIL DAWLEY **C. Irwin Holmes** MAHLON ZERON
Pedigrees *Sales Manager* *Auctioneer*
Winchester Winchester Springs Iroquois

DeKALB LAYERS ARE PAYERS . . .
Make Your Chicks DeKalb Hybirds This Year.

DAY-OLD DeKALB HYBIRD PULLETS, $56.00 per 100. Livability Guaranteed. Started Pullets Available, add 5c per week for first 3 weeks. Order Now For Future Delivery.

ALSO HATCHING Red Rock Pullets, $29.00 per 100; Barred Rock Pullets, $29.00 per 100; Red Sussex Pullets, $29.00 per 100; White Leghorns, $34.00 per 100.

"We Guarantee Satisfaction and Deliver"

McCallum Poultry Farm and Hatchery

PHONE 81 CARP, ONT.

Holmes Livestock Exchange Ltd.

is now a member of the
ONTARIO LIVESTOCK AUCTION ASSOCIATION
and the
EASTERN ONTARIO COMMUNITY SALES ACT

Commission Sales Every Tuesday

Springers and Milk Cows Sale Starts at 2:00 p.m.
Veal Calves Sale Starts at 3:00 p.m.
Heifers, Beef, Pigs, Calves Sale from 6:00 p.m.

MAHLON ZERON, Auctioneer

Business—381 PHONES Residence—150J2

Top Prices At This Week's Auction

Springrs, $280.00; Beef, $17.60 cwt.; Bulls, $18.75 cwt.; Calves, $26.50 cwt.; 100-lb. Calves, $20.00; Pork, $18.50; Feeder Pigs, $15 to $20 each; Weaners, $5 to $11 each.

Announcement

JOHN W. HALL, Doctor of Chiropractic, will be in Winchester, TWICE A WEEK, every Monday and Thursday from 3 to 8 p.m, at the home of Mrs. C. B. Timmins.

For appointments call Winchester 26.

see **DOCKSTEADER BROS.** *for*

PLUMBING & HEATING

RECONDITIONED Coal and Wood Furnaces, Warm-Morning and Oil Heaters, Cook Stove, and Pressure Systems.

BATHROOM FIXTURES by American Standard and Canadian Potteries, AND Stainless Steel Sinks, Pressure Systems, Hot Water Tanks.

HEATING BY Forced Air, Hot Water, Gas, Wood - Coal, Specializing in **CARSWELL** Oil Furnaces.

Furnace Cleaning - Tinsmith Work

STOP — White Rose Service Station, Highway 31

Open Evenings

Phone 440 - - Winchester



Most people today want and need to keep in step with their community . . . Only your local newspaper can give you the full, intimate picture of people and events in your area that makes this possible . . . But most people today must also keep in close touch with the broader picture of the nation and the world around them . . . for this they need the larger metropolitan daily newspaper . . . Your local newspaper and your metropolitan daily make an unbeatable team in bringing you in detail community, national and international news regularly.

The Ottawa Citizen
– chosen by most!





CLASSIFIED ADVERTISING RATE

For Sale, Wanted, Lost and Found Advts., not over 25 words, 75 cents for the first insertion and 50 cents for each subsequent insertion. Cards of Thanks, $1.00 minimum. In Memoriams, $1.00 with four-line verse; 25c for each extra 4 lines of verse. Advts. for this column are inserted on a **CASH BASIS** only. They will not be accepted over the phone or by mail unless the party has an open account with us, or unless the cash accompanies the order.

FOR SALE

FOR SALE—800 Bales of Hay. Apply to Leo Paul St. Pierre, Winchester. 50-51p

FOR SALE—Quantity of Timothy and Alfalfa, recleaned; also 1 Ball-Bearing Grain Grinder. Apply to Kenneth R. Cinnamon, Telephone 194W4, Winchester. 50-52p

FOR SALE—A Good Building Lot in the Village of Winchester. Apply to Mansell Saunders, Osgoode. Phone Metcalfe 13 r 34. 49-51c

FOR SALE — Strawberry Plants, numerous varieties. Bring containers. Two miles West of Mountain Station. Phone South Mountain 623 r 24. Till June. Earl Bower, Kemptville. 50-51p

BEST DEAL!

1961 Model CCM Sidewalk Bicycles now only $35.95; Standard '61 CCM Bicycles $37.95; Imperial Products; Small Bicycles wanted.

A. LEASON'S GARAGE
Ph. 252 - WINCHESTER 51-52p

FOR SALE — 1 Chestnut Gelding, 4 years old, broke single or double. Apply to Dwayne Beckstad, Williamsburg. Phone KI 3-2440. 51-52c

FOR SALE—1 Used Baby Carriage, like new. Apply to Mrs. George Hanes, Winchester. 51c

FOR SALE—River and Highway Lots on No. 2 Highway, close to town. Interested parties please call Basil Benton, Cardinal. Phone 215. 51-1p

CHICKS—Day old, Started, Cockerels, Capons, Light Pullets $29.00; Heavy Pullets, $25.00; Henegger Layers, $46.00. Apply, Ellis Chick Hatchery, South Mountain. 51-1c

FOR SALE—1951 Chevrolet; ½-ton Ford Pick up Truck; Also a rubber tired wagon. Thompson's Garage, Phone 185 J 3, Winchester. 51-52p

FOR SALE—One Brown Gelding, four years old. Well broken. Apply to Asa Sullivan, Phone 603 r 12, Russell, Ontario. 51p

FOR SALE

FOR SALE—Bull Calf, born March 13, sired by a son of Heptad who is graded Excellent. The dam of this calf has an excellent pedigree, her B.C.A. at 3 years old was 133 milk, 141 fat. She is not forced, milked twice a day, at present 75 lbs per day. The dam on sire's side had a 3 lactation average of B.C.A. milk 130, fat 135. If interested, see this calf and his family. Apply to Clarence Wallace, Iroquois, R. R. 1. Phone OL 2-4067. 51-52p

FOR SALE—1200 lbs. of Alfalfa Seed. Apply to Emmanuel Cayer, R. R. 2, Winchester. 51-52p

FOR SALE—1 Large Crib, with spring filled mattress; 1 Girl's Sidewalk bicycle, with balancers; 1 tricycle, with trailer; Child's Ajax Tractor. Phone 266W, Winchester. 51-52p

FOR SALE—Choose your extra Tractor from one of these top grade ready to go Used Machines:—Farmall A, with loader; Farmall Super A, with corn cultivator and mower; Oliver Super 55 Diesel, with loader, and 3-point hitch mower; Cockshutt 30 power take-off and mower; Massey 102; IHC 300 hydraulic, fast hitch, power take-off, torque amplifier; Allis Chalmer Model C; Cockshutt Deluxe 20, with loader; IHC Farmall Super H; Cockshutt 35 Deluxe, with industrial loader and back hoe. All above reconditioned, repainted and guaranteed. Appliance Specials (top names)—11 cu. ft. Refrigerator, $249.00; 30-Inch Range, $189.00; 22 cu. ft. Freezer, $339.00; 17 cu. ft. Freezer, $289.00; Apply to Weagant Farm Supplies, South Mountain. 50-51c

FOR SALE—Clean Lot, approximately 85x132 feet, in good location for prospective builder. Apply to T. Herb Robinson, Albert St., Winchester. 50-51p

FOR SALE—1 De Laval Magnetic Milker, 4 units, with 2 single pails, in excellent condition. 1 Warm Morning Coal Heater, like new; 1 Master Climax Range (Eaton stove) for coal and wood, in good condition. Apply to Geo. S. Angus, Box 144, Winchester. Phone 45W. 51-52p

FOR SALE—1 Modern White Kitchen Cabinet, nearly new; also 1 Brown Velour Chesterfield and 2 Matching Chairs, clean and in good condition, ideal for summer cottage. Phone 217, Mrs. Herb Allen, Winchester. 51p

TENDERS

DEPARTMENT OF PUBLIC WORKS, OTTAWA
TENDERS

SEALED TENDERS addressed to Secretary, Department of Public Works, Room B-322, Sir Charles Tupper Building, Riverside Drive, Ottawa, and endorsed "TENDER FOR THE SUPPLY OF COAL, COKE, FUEL OIL and PROPANE GAS for the Federal Buildings throughout the Province of Ontario, 1961-1962," will be received until 3.00 p.m. (E.D.S.T.) THURSDAY, MAY 25th, 1961.

Specifications and forms of tender can be obtained at the office of the Chief of Purchasing and Stores, Room C-459, Sir Charles Tupper Building, Riverside Drive, Ottawa, Ont.; District Manager, 225 Jarvis St., Toronto, Ont.; District Manager, Dominion Public Building, London, Ont.; District Manager, Post Office Building, Fort William, Ont.

Tenders must be made on the printed forms supplied by the Department and in accordance with the conditions set forth therein.

The successful contractor may be requested to provide security, before the award of the contract, in an amount and form acceptable to the Department.

The lowest or any tender not necessarily accepted.

ROBERT FORTIER,
Chief of Administrative Services and Secretary.
51c

FOR SALE

FOR SALE — International ¾-Ton Pick-up Truck, true mileage 50,000 miles, in good condition. Reasonable. Apply to Geo. S. Angus, Winchester, Box 144. Phone 45W. 51-52p

FOR SALE—Baled Straw, stored in barn, crop sprayed, Apply to Lyal Thom, Phone HI 8-2534, Chesterville. 51c

TO RENT

TO RENT—Cottage, fully equipped, water, etc., on the Rideau River, at "Little Chesterville." Apply to Grant Hodgson, Winchester. Phone 94J. 50-52p

FOR RENT—Bachelor Apartment, for lady or gent. Heated, continuous hot water, built-in cabinet and sink, one bedroom. Free parking. $35.00 monthly. Apply at the Office Room, Hotel Winchester. 51-52p

TO RENT—Half of Double House, with full plumbing and oil heat, on Main Street, Winchester. Please contact Walter MacDonald, Winchester. 50tfc

FOR RENT—Heated Room, suitable for store or office. Free parking. $45.00 monthly. Apply at the Office Room, Hotel Winchester. 51-52p

WANTED

WANTED—House, good sized lot, within 15 miles Ottawa. Rental or portion to apply to purchase on one year lease, with option and additional cash. Apply in writing to Box D-18, Press Office, Winchester. 50-52p

WANTED — Teacher required for Public School, one room, well equipped, 20 miles from Ottawa. Duties to commence in September. Apply stating age, qualifications, name of last Inspector, and salary expected, to J. Arnold Park, Sec'y.-Treas., U.S.S. No. 5, Russell and No. 16 Osgoode, Marvelville, Ont. 47tfc

AGENT—Act now and increase your income! Sell in your surroundings our guaranteed household and farm products. High commission and bonus, 30-day trial. Catalogue on request. Familex Products, Dept. M-5, 1600 Delorimier, Montreal. 51c

HELP WANTED—A Married Man to work on dairy farm. Separate house and garden; free milk, fuel and Hydro. Apply to John Ferguson, Osgoode. 51-52p

Poultry Wanted

All kinds of Poultry Wanted at all seasons. Also Hides and Wool. Highest Prices Paid, and you are assured of a Square Deal.

MORRIS ROSS
PHONE 19 - WINCHESTER

YOUR ANIMALS — DEAD OR ALIVE

If your animal is sick don't wait until it dies—call me. Highest prices paid according to quality.

Phone Collect 623r15, if no answer Call 623r6. Licenced under the Dead Animal Disposal Act. Licence No. 91-C-61.

C. F. WOODS
General Trucking
MOUNTAIN - ONTARIO

DEAD ANIMAL DISPOSAL ACT

We have been licensed to remove your dead and crippled farm animals under the above Act.

FREE REMOVAL

Phone: Collect WEllington 2-6821 or Winchester 114

ST. LAWRENCE RENDERING COMPANY LTD., CORNWALL
License 96-C-61

FARM SERVICE

We pay highest prices for Meat Horses. Crippled, Sick or Dead Cows and Horses. Phone collect. Licence No. 89 - C - 61.

HERB. LOUCKS
Phone 347 W 2, Winchester.

Russell Farm Service

WE BUY dead, crippled and sick animals; quality determines price. Free removal of animals up to six hours dead.

24-Hour Service
CALL COLLECT RUSSELL 148
(Gov't. Licence No. 119-C-61)
RENALD MOSS

Who Really Made First Space Trip?

Acsording to Mother Goose, a cow jumped over the moon many years ago.

Of course, no one really believes that, but we all know cows can get away and get into a peck of trouble.

If your cow wandered out on the road and caused an accident, you might be found liable.

Liability claims can run high and it might take years to pay off an accident claim if you didn't have liability insurance.

Why not find out today how CIA Farm Family Liability Insurance could help you pay.

Just call

John Barrett
WINCHESTER Phone 277 W 3

Wilbert D. Duncan
VERNON Ph. Met. 16 - 31

CIA CO-OPERATORS INSURANCE ASSOCIATION

CARD OF THANKS

CARD OF THANKS—We would like to express our sincere appreciation for all the cards and personal visits to our father during his long illness. Special thanks to the Cancer Society for their help to us. and to Drs. Howard and Duane Justus, the nurses, aides and orderlies of Winchester Memorial Hospital.—The Armstrong family. 51p

CARD OF THANKS—I would like to express my sincere thanks to all my friends and neighbours for cards, flowers and personal calls while I was a patient in the Winchester Memorial Hospital. Special thanks to Dr. Rosenquist, Dr. Robertson, the nurses and the entire staff.—Ernie Trickey. 51p

CARD OF THANKS—Words fail to express our gratitude and appreciation to all those who helped in any way to lighten our sorrow in th loss of a dear husband and father, Gordon Boyd. The many acts of kindness and sympathy will long be remembered. — Wife and Sons. 51p

CARD OF THANKS — I wish to thank all those who remembered me with cards, treats and personal visits while I was a patient in the Winchester District Memorial Hospital. Special thanks to Dr. Lambert and the nursing staff.—Renrick Barkley. 51p

CARD OF THANKS—We, the family of the late Eddie Armstrong would like to thank our friends and relatives for their messages of consolation, beautiful floral tributes and Gideon Bibles, and our neighbours for all their kindnesses after the death of our beloved father. Everything is deeply appreciated. Special thanks to Rev. Keeler for his kindness to us. 51p

CARD OF THANKS—I would like to express my sincere appreciation to friends and relatives for their visits, flowers, cards and treats while I was a patient in the Winchester Memorial Hospital. Special thanks to Dr. Byers and Dr. Justus, the nurses and staff of the hospital.—Mrs. Garfield McIntosh. 51p

CARD OF THANKS—We wish to thank everyone who was so kind to us at the time of our accident Special thanks to Dr. Barton, and the nursing staff and for the cards, treats, flowers and visits. All were deeply appreciated.—Mr. and Mrs. Henry Dillabough. 51p

CARD OF THANKS—We wish to thank our friends and relatives, especially our family, for helping to make our Fifty-Fourth Wedding Anniversary one that we will remember with pleasure. We wish to express our thanks to our Caleb Street nighbours for their share in making the occasion very enjoyable. The treats, cards and flowers were much appreciated. — Herbert and Lillie Robinson. 51p

CARD OF THANKS—I would like to thank my many friends, neighbours and relatives for all the cards, letters, treats and visits while I was a patient in the Winchester Memorial Hospital. I would also like to thank all those who helped in any way in my home. A very special thanks to Dr. D. Justus, Dr. H. Justus and all the nurses and staff for their very fine care. All these acts of kindnesses will long be remembered. — Marion Casselman. 51p

CARD OF THANKS—I wish to take this opportunity of thanking my friends and neighbours for their kind letters, cards, treats and many cheerful visits; to my home family who did so much to make my stay at the hospital more enjoyable. Special thanks to Dr. Justus and Dr. Byers, and to all the nurses and aides who so faithfully dressed my hand for so long.—Mrs. R. H. Saunders, Osgoode. 51p

CARD OF THANKS—I would like to say a big "thank you" to every one who rememberd me in any way while I was a patient in the Winchester Memorial Hospitall. A special thank you to Dr. Byers, my day and night nurses, and the hospital staff, who all showed so much kindness; also Rosemount Rebekah Lodge No. 164, Ottawa, for so many cards, and the Mountain Women's Institute for their lovely flowers. All these acts were deeply appreciated.—Mrs. Gordon Robinson. 51p

Special This Week!
40 - Disc Cockshutt Tractor Disc $300.

1 SET OF 8's AITHENHEAD HARROWS Specially Priced $110.

New and Used Farm Machinery

2 Used Combines; 1 International 7' grain binder; 2 & 4 wheel used manure spreaders; demonstrator hay conditioner; used horse and P.T.O. mowers; used Oliver fertilizer drill; used side rakes; hay loader; dump rake; wagon; a reconditioned 32-disc set of tractor discs; New Holland P.T.O. Baler; garden tractor and cultivator; McCormick Super "A" Tractor and hydraulic mower; Case V.A.C Tractor; Cockshutt "30" Tractor; a Pure Bred Clyde Gelding rising 4 years, 1400 lbs.

1 "Lamgretta" Scooter, like new, completly overhauled; guaranteed

AGENT FOR:

- Famus Nuffield 3 & 4 Cylinder Diesel Tractors
- Schultz, Farmhand and Farm Eze Manure Spreaders
- Cockshutt Farm Equipment, we give demonstrations on request
- Beatty Barn Equipment & Universal Milkers Sales and Service

Ewart S. Carkner
Telephone 121 W 14.
WINCHESTER ONT.

NOTICES

MONUMENTS
L. D. WELLS & SONS
Formerly C. C. Stubbs & Co.
MONUMENTS AND CEMETERY LETTERING
On No. 2 Highway opposite New Union Cemetery.
Phone KEystone 4-2255.
ROSS McCONNELL, Representative
Winchester, Ont. Phone 264.
"The Most Modern Shop In Eastern Ontario"

ATTENTION CAR BUYERS
Our Low Cost Financing and Insurance Plan will help you make a better deal. BEFORE you buy talk to us.
H. E. Biccum
Insurance and Real Estate
Phone 311 - Winchester

ELECTRICAL APPLIANCES
Full line of Beatty and RCA Victor Electrical Appliances including Electric Stoves, Refrigerators and Freezers, Washing Machines, Dryers, Oil Space Heaters, Television.
ROSS H. BECKSTEAD
Phone KI 3-2103 - Williamsburg

SUMMERS INSURANCE SERVICE
H. E. Summers - E. R. Summers
Phone 399
A complete Insurance Service for all lines of Fire, Casualty and Life Insurance. Also low cost Automobile Financing and Insurance Plan.

PERSONAL — Hygienic Supplies (Rubber Goods) mailed postpaid in plain, sealed envelopes with price list. Six samples, 25c; 24 samples, $1.00. Mail Order Dept. M-57, Nov-Rubber Co., Box 91, Hamilton, Ontario.

ATTENTION, LADIES!

Pre-Summer Sale on Dacron material in Spencer and for those who prefer we also have Spirells. This material is cool, long-wearing and is reduced in price all through May. Contact your local Dealer, Mrs. Ethel Alexander, 11 Gladstone St. Phone Winchester 124. I will be glad to come to your home at your convenince, or if you perfer, have you come to mine. 51-52p

A. Wahlroth, O. D.
OPTOMETRIST
Permantly located in the Thom Insurance Agency Office.
Morrisburg Shopping Centre
Hours: Daily 9.00 to 5.00
Wed. 9.00 to 1.00
Evenings by appointment.
KIngsdale 3-2502

STOR DUN GLEN CO-OPERATIVE MEDICAL SERVICE
Have started a group to serve Winchester and District with
—MAJOR MEDICAL
—SURGICAL
—SEMI PRIVATE CARE
Authorized Collectors — Ontario Hospital Plan
Emp Pkg. (5 or more)
for information return to HOWARD BICCUM, Tel. 311
group Sec.
Name .....
Address .....

Service Station, living quarters, plus two milk trucks and their routes. Gas gallonage in 1960 over 60,000 gallons. Trucks are showing excellent returns. About $12,000 will handle. This is a money-maker.

Dairy Farm, in French-speaking community. Good, level, clay soil with good buildings. Hydro and water pressure throughout. Good set of machinery and 32 head of Holstein cattle. Owner is ill and must sell. Asking $20,000 complete with terms. Immediate possession.

Woodworking Shop and all necessary equipment, in Chesterville. Living quarters upstairs. Good opportunity for two partners. May be bought or leased with option to purchase. Good terms available.

Dairy Farm, 180 acres, mostly tillable. Barn 44x118, ties 45 head plus loose housing for 40 more. Cement block machine shed. Stone house with modern conveniences. All good fences. Close to town. Must be sold to settle estate — no reasonable offer refused.

New Three-Bedroom House at Winchester. Drilled well, forced air oil furnace, ceramic bathroom, plus many other extras. Immediate possession. Asking $10,500 with terms.

50-Acre Farm, near Kenmore. All well-drained, level, clay soil. Brick house, large barns. $1,000 handles.

Restaurant and Living Quarters, in Finch. Partially equipped. Owner has other interests and anxious to sell. $700.00 will handle.

Austin Carkner
Real Estate Broker
Phone 298
Winchester

News From Mountain and District

Mountain

Mr. and Mrs. Tom McGee, of Brockville, spent Sunday at the home of Mr. and Mrs. Lyman Bellinger.

Mrs. Elmer Durant is spending a few days at the home of her son, Harold. Mrs. Harold Durant is visiting in Toronto.

Mrs. Andy Havlin was called to Toronto on Friday where her husband is seriously ill.

Mr. and Mrs. S. Bellinger, of Brockville, spent the week-end at the home of Mr. and Mrs. J. Berry.

Mr. and Mrs. Ira Shaver spent the week-end in Ottawa as guests of their daughter, Ruth.

Mr. and Mrs Harold Simms spent the week-end in Toronto.

We are sorry to report Mrs. Clayton Johnston a patient in the Winchester hospital.

Mr. Harold Durant and Pauline, and Mr. and Mrs. Norrie Shaver, of Ottawa, were dinner guests on Sunday of Mrs. E. Durant.

Sunday guests of Mr. and Mrs. Gordon Robinson were Mrs. Shaw and Mrs. Christie, also Mr. Jas. Utman of Winchester.

Week-end visitors of Mrs. John Cameron on Saturday were her parents, Mr. and Mrs. Wm. Brooks, of Kingston, and Mrs. George Conlin of Cardinal.

Mr. and Mrs. Roy Hastings, of Ottawa, accompanied by Mrs. John Cameron, attended the funeral of William Cameron of Frankfort on Sunday.

North Mountain

Mr. and Mrs. F. W. Hyndman attended the funeral on Saturday of the late Mrs. Katherine Scott, wife of Rev. Dr. Stanley Scott, of Ottawa.

Mr. and Mrs. John Grey, of Kemptville, were supper guests of Mr. and Mrs. J. A. Hyndman on Sunday.

The W. M. S. Thank Offering meeting was held in the church Sunday afternoon with Mrs. John Grey, of Kemptville, as guest speaker.

Mr .and Mrs. Gerald Erratt and Brian, Mr. and Mrs. Chas. Simser, Gary and Sylvia, and Miss Lorna Simser were guests of their mother, Mrs. Leslie Simser, over the week-end.

Mr. and Mrs. John Blaine and Cathy were guests of Mr. and Mrs. Ralph Blaine, Dick and Dennis, on Sunday evening.

South Mountain

Mr. and Mrs. George Byers, of Osgoode, and Mrs. Carrie Flegg and daughter, Miss Carol Flegg, of Ottawa, were Sunday guests with Mr. and Mrs. Ira Ellis.

Mr. and Mrs. Judson Ellis and son, of Deep River, and Mr. and Mrs. C. V. Ellis, of Iroquois, were guests for a day with Mr. and Mrs. Dwain Graham.

Mr. and Mrs. William Reynolds, of Brockville, were guests for a day with Mrs. John Forrester.

Messrs. Ward Mellan and Jas. Morrison were Sunday guests with Mr. Wellington Ellis.

Mr. Samuel Harkness, of Courtright, is spending a few days with Mr .and Mrs. Lyle Sullivan and family.

Mrs. Levi Gates is a patient in the Kemptville District Hospital where she underwent surgery.

Mrs. Keith Laushway, Prescott, was a Monday guest with Mrs. Clarence Marriner and Mrs. Keith Beamish.

Mrs. James Reburn, Cornwall, was a guest of relatives and spent a few days with Mr. and Mrs. Arnold Gilroy.

Miss Janet Ann Gilroy, nurse in training at the Kingston General Hospital, spent a few days at her home here.

The many friends of Mr. Neil Doyle will be sorry to learn he was taken by ambuance to the Ottawa Sanatorium on Sunday morning after suffering a severe attack early Sunday morning.

150 Attend C. of C. Banquet

The Banquet, sponsored by the Chamber of Commerce of South Mountain and District, held in the I.O.O.F. Hall, South Mountain, was a decided success with approximately 150 in attendance. Harold Graham, president of the C. O. C., presided at the meeting.

W. A. G. Thurston, of the Lands and Forests division, Kemptville, gave a talk on the development throughout the three United Counties. E. C. Nokes, Ontario Representative of the Chamber of Commerce, Toronto, brought greetings from Department.

A minute's silence was observed in honour of a departed member, Gordon Boyd, who died so suddenly.

William McDonald and Michael Sheehan, leaders of the Cub Scouts, were presented with Cub uniforms.

Four minor hockey coaches, Carman Crowder, Greig Fowler, Gerald Stobo and Edward McCarthy, were each presented with a tie bar and cuff links on behalf of the Chamber of Commerce members.

Head table guests included: Chamber of Commerce president, Harold Graham, and Mrs. Graham; Mr. W. A. G. Thurston, Kemptville; E. C. Nokes, Toronto; Mr. Presley, president of the Chamber of Commerce, Morrisburg, and Mrs. Presley; vice president Lloyd Graham and Mrs. Graham; Rev. and Mrs. Gerald Fee, Mrs. Roy Graham.

A sing-song was conducted by Mr. Nokes.

The May meeting of the Chamber of Commerce will have Mr. T. G. Kincaid, of Prescott, as a guest, and it is the desire of the members to have all interested parents attend this meeting. Mr. Kincaid's talk will be on Scouting.

Hyndmans

Hyndman W. A. group for the Kemptville Hospital held its April meeting at the home of Mrs. Chester Gilmer. It was decided to start an apron with a donation sewn under a patch.

Mr. and Mrs. David Grey, of Ventnor, spent Wednesday afternoon with Mrs. Robt. Conley.

Mr. and Mrs. Carl Grant and son, Robert, of Cardinal, spent Sunday afternoon with Mr. and Mrs. Cecil Canning.

Mr. ad Mrs. Ed. McLaughlin and son, Grant, of Cardinal, spent Sunday with Mr. and Mrs. Robert Grant.

Messrs. Basil and Garnet Fader, of Hainsville, spent Wednesday evening with Mr. and Mrs. Lawrence Wallace.

Bride-To-Be Honoured

Miss Kathy Pelton, whose marriage will take place on May 6th, was honured Saturday evening when the ladies of the vicinity and young friends gathered at the home of Mrs. Chester Gilmer to extend best wishes and present the young bride-to-be with many beautiful and useful miscellaneous gifts.

Miss Pelton was escorted to a chair gaily decorated in pink and blue. After a few games were played, Erin Linnen, dressed as a bride, and Bruce Robinson as a groom, wheeled a wagon into the room, heaped high with many gifts.

Kathy thanked all graciously for the lovely gifts.

Dainty refreshments were served by the hostesses, Mrs. Gilmer and Mrs. Hubert Robinson, assisted by Misses Enid Brown, Alfreda Wey and Marilyn Kearns.

Hulbert

Miss Elaine Ellis spent a couple of nights with Mr. and Mrs. Lorne Mellan and family.

Mrs. Herb McQuaig has returned to her home here from the Winchester Hospital.

Miss Lois Flegg attended the Music Festival at Russell and obtained good marks in competition.

Mr. and Mrs. Sam Hamilton and Mrs. Peter Mansfield and children called on Mr. and Mrs. Wesley Flegg on Friday afternoon.

Mrs. Ronnie Adams and children called on her grandmother on Thursday.

We are glad to report Johnnie Mellan is home from the hospital.

Mr. and Mrs. Geo. Byers, of Osgoode, and Mrs. Wm. Flegg and Coral visited Mr. and Mrs. Ira Ellis recently.

Mrs. Donald Lawless visited her parents Mr. and Mrs. J. W. Flegg, recently.

Mrs. Chris. Mellan spent Sunday with Mrs. Percy Ellis.

Miss Barbara Montgomery spent a few days at her home here.

20th Wedding Anniversary

A surprise party was held at the home of Mr. and Mrs. Ron. Smith, of Cardinal, on Saturday night in honour of Mr. and Mrs. Delbert Fawcett's 20th Wedding Anniversary. The bride of 20 years was presented with a basket of flowers and several pieces of china.

Guests present were: Mrs. J. Burney of Heckston; Mr. and Mrs. Groskoff of Kemptville, Mr. and Mrs. Wm. Burney of Ottawa; Mr. and Mrs. Don Burney of Spencerville; Mr. and Mrs. Reg. Conners of Iroquois, also daughter Marilyn and Debbie.

John E. Armstrong Dies In Hospital

Following a lengthy illness, John Edward Armstrong passed away recently in hospital in his 78th year. He was a son of the late Wesley Armstrong and Sherrie Rennick, and was born at Inkerman. He was married to the former Essie Burrell who predeceased him fourteen years ago.

The late Mr. Armstrong is survived by two daughters and six sons, namely: Mrs. Charles Merkley (Helen), of Gananoque; Mrs. Jas. Brown (Alma, of Iroquois; Albert, Merton and Harry of Cornwall; Orvil and Paul, of Toronto, and William, with whom he resided at Maple Ridge. Two brothers, Clinton, of Chesterville, and Frank, of Cleveland, Ohio, also survive, as well as 17 grandchildren.

Funeral service was conducted at the Armstrong Funeral Home with Rev. A. C. Keeler officiating. Mrs. Irvin Cross rendered a solo, a favourite of the deceased. Interment was made at Spruce Haven Cemetery. Pall-bearers were Murray Barkley, Harvey Derby, Hector Belanger, Harlan Helmer, Eric Ball and Drury Fulton.



Free Estimates—

- PLUMBING
- HEATING
- CONTRACTING

—Give Us A Call—

G. E. Elliott
PLUMBING — HEATING
Tel. 295
WINCHESTER

BUSINESS ANNOUNCEMENT

Jessie and Raymond Summers announce the sale of their Bakery to Keith and Grace Summers, effective May 1st, 1961.

We want to express our thanks and appreciation to you for your loyal support over the years we have been in business. Your friendly visits to our store have been appreciated and will be remembered.

We wish our successors the very best. They are continuing with the same staff, and we are sure they will continue to give you the same fresh Home Made Baking, and the same courteous service, we have tried to give over the years.

Thanks again, and kindest regards to you all.

JESSIE and RAYMOND SUMMERS,
Summers' Bakery,
Winchester, Ontario.

South Mountain Merchant

James Gordon Boyd Dies Suddenly

Residents of South Mountain and district were greatly shocked to hear of the sudden passing of a very well known merchant in the person of James Gordon "Gord" Boyd. Mr. Boyd was in his 58th year.

Born in South Mountain on January 10, 1904, Mr. Boyd was a son of the late James Boyd and his wife, Doretta Dodge. Mr. Boyd worked in the business field in his early life and finally set up business early in 1937. In June, 1939, he married Nora Seymour of Kemptville, who survives. He was a member of the I.O.O.F. No. 428, a member of Henderson Lodge No. 383, a past member of both the Public and Secondary School Boards, a past clerk of the Police Village of South Mountain and at the time of his passing he was a Trustee of the Police Village.

The remains rested at the Armstrong Funeral Home. Service was conducted in the United Church by Rev. Gerald Fee, and interment was made in the Union Cemetery.

Left to mourn his passing, in addition to his wife, are two sons, Wayne, a member of the Brockville Public School Staff, and Robert, employed by Weagant Farm Supplies, South Mountain; two brothers, Ernest and Hilliard, South Mountain; and four sisters, Mrs. Frank Latourell (Lillian), of Mountain; Mrs. Thomas Shaver (Dorothy), South Mountain; Mrs. Jas. Stoneman, of Windsor, and Mrs. Gordon Fairbairn (Winnifred), of Ottawa.

The numerous beautiful floral tributes were an indication of the high esteem in which the deceased was held.

R. BRYSON PATTERSON
OPTOMETRIST
Eyes Examined — Glasses Fitted
OFFICE HOURS — 9-12 — 1-5
Closed Wednesday
For Appointments Phone 258-2274
Prescott St., KEMPTVILLE

Plumbing and Heating Service

Complete Line of Bathroom and Kitchen Fixtures.

Findlay Furnaces and Conditioner Units.

Crane Oil Burners.

Beatty Pumps and Equipment.

Northern Electric Refrigerators and Appliances.

Pressure Systems.

Kitchen Ranges, Heaters, etc.

J. Fader & Son
Phone 60
WINCHESTER - ONT.

SPRINGTIME IS PARTY TIME

Order your fancy Cookies for your springtime entertaining.

ALSO try our FRESH—

RHUBARB PIE
LEMON PIE
PUMPKIN PIE

Don't Forget—

to try a loaf of our Home Made Bread.

SUMMERS' BAKERY
Phone 140.
Open 'till 9 Saturday Night.
WINCHESTER - ONT.

Hylo Egg-Grading Station

L. KAPELLER, Prop.

WINCHESTER, OSGOODE and CHESTERVILLE

HIGHEST MARKET PRICES
Paid Daily for our City Trade

2 Electric Grading Machines To Assure You Proper Grade

If it is not convenient for you to bring your eggs to our Grading Stations at Winchester or Osgoode you may leave them at any of the following stores where they will be picked up and your returns left twice weekly:

MacPherson's Store	Winchester Springs
Miller's Store	Metcalfe
Thomas' Store	Elma
Lewis' Store	Dalmeny

CHURCH NEWS

SUNDAY, MAY 7th, 1961

Anglican Church
Rev. Mr. Thomas, Rector.
Holy Communion, 9.30 a.m.; Sunday School, 10.00 a.m.; Evensong, 7.30 p.m.

Baptist Church
Services: Winchester, 10.00 a.m.; Ormond, 11.30 a.m.
Rev. Mr. Easter, of Ottawa, will conduct the services.

Presbyterian Church
Rev. Wm. Sutherland, Minister.
Sunday School, 11.00 a.m.
Worship Service at 11 a.m.

United Church
Rev. A. J. MacDonald, Pastor.
Worship Service at 10.30 a.m.; Sunday School at 11.30 a.m.
Harmony—Service at 9.15 a.m.; Sunday School, 10.15 a.m.

Wesleyan Methodist Church
Rev. W. D. Mack, Minister.
Sunday School at 9.45 a.m.; Service of Worship at 10.45 a.m. and 7.30 p.m. Prayer and Fellowship Hour on Wednesday at 7.30 p.m. Youth meets on Friday at 7.45 p.m.
Hallville: Sunday School at 2.15 p.m. Afternoon Worship at 3 p.m.

Williamsburg Christian Reformed Church
Rev. H. Vanderplaat, Minister.
(Church of the Back to God Hour Broadcast heard every Sunday at 8 a.m. over Station CFRA, Ottawa)
Morning Service 9.30 a.m., Dutch.
Afternoon Service, 2 p.m., English.

Winchester Springs United Church
Rev. Ralph Brookson, Minister.
Worship at 2.30 p.m.
Sunday School at 130 p.m.

Winchester Springs Presbyterian Church
Rev. R. Everett Hawkes, Minister.
Service at 2.30 p.m.

Inkerman Wesleyan Methodist Church
Rev. J. H. Weaver, Minister.
Sunday School at 10 a.m.; Service of Worship at 11 a.m. and 7.30 p.m. Prayer and Fellowship Service on Wednesday at 8 p.m. Youth Meeting on Friday at 8 p.m.

BETHANY CHAPEL WINCHESTER
Every Wednesday evening at 8.00 p.m. a Bible Study Period will be held.
Sunday Services—10.30 a.m., Sunday School for all ages; 11.30 a.m., Morning Worship; 8.00 p.m., Gospel Service.
A friendly welcome awaits you!

Art and Amy DAYKIN
PHOTOGRAPHY
WEDDINGS
FAMILY GROUPS
CHILDREN
OSGOODE - ONTARIO
Telephone Metcalfe 61 r 4.
Phone North Gower 489-3528

your best tractor gasoline buy

Esso Gasoline gives you more power, more work per dollar

Here's a gasoline that meets the demands of tractor engines. It provides the best in quick starts, fast warm-up, power and economy. Use Esso Gasoline and get the best value for your tractor fuel dollar. For diesel powered units, Esso Diesel Fuel has been proven over and over again to give peak performance.

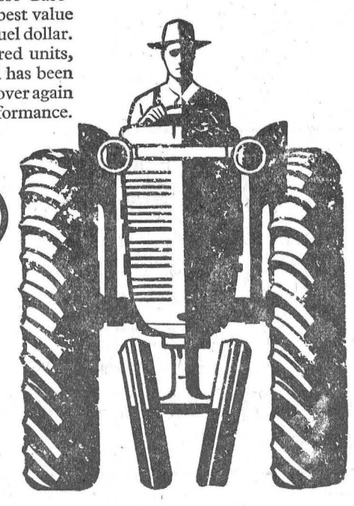

IMPRIAL ESSO AGENT

C. ANDERSON
PHONE 67 - WINCHESTER
ALWAYS **LOOK TO IMPERIAL** FOR THE BEST

Berryholm Chicks

HY-LINE
BERIGOLD
WHITE LEGHORN
RED ROCK

STRAIGHT RUN — ALL PULLETS — COCKERELS

Order Now For May Delivery

Berryholm Poultry Farm
PHONE 77W SOUTH MOUNTAIN

TIPS ON HOW TO . . . . .

Save More Pigs At Farrowing Time

1. **Scrub sow with solution of Purina C & S Powder, rinse with clear water, then with Purina Disinfectant Concentrate solution 1 oz. to 6 gallons of water.**
2. Clean and disinfect farrowing quarters and equipment to control scours and transmission of worms and diseases.
3. **Keep farrowing place well ventilated.**
4. Try to keep temperature above 40 degrees in winter, and under 70 degrees in the summer.
5. **Take up each pig and immediately tie and clip naval cord, at about 2 inches, and paint with a 50-50 iodine and glycerine mixture.**
6. Wipe away slimy mucus from nose and mouth. Put in brooder or under heat lamp.
7. **Clip needle teeth, using sharp clippers, to prevent pigs from injuring each other and the sow's udder.**
8. After teeth are clipped, paint gums with iodine — glycerine mixture. If ears are notched, also paint with iodine - glycerine mixture.

FOR FAST, EFFICIENT FEED SERVICE CALL

H. E. SAUNDERS & SONS

"Your RALSTON-PURINA Dealer"

Phone 39 (S. Mtn.) INKERMAN

Farmers who want bigger profits TOMORROW, feed Purina TODAY

Before You Buy See

Louis Weiner & Gord Fader

***Specials* For This Week**

- 1956 DODGE ROYAL, 2-door Hardtop, V-8 Automatic, ...Priced to sell $595.00
- 1958 DODGE SEDAN, V-8 Automatic, A Steal at $1295.
- 1956 OLDSMOBILE "98" 4-door Hardtop, Fully Equipped .....ONLY $695.00
- 1957 FORD SEDAN, V-8 Automatic, Radio, One Owner Car.....ONLY $1195.00
- 1960 HILLMAN MINX SEDAN, One owner, Like new

— 40 More To Choose From At —

Nu-Way Motor Sales
New and Used Cars and Trucks
PHONE 170 - WINCHESTER

Winchester Motors

TUDEBAKER CARS · TRUCKS

St. Lawrence Street, Near the C.P.R.

SALES and SERVICE

Our Garage is equipped to service and repair all makes of cars and trucks, and you'll find our charges reasonable. Let us do your job.

If you are looking for a good Used Tractor, drop in and see us. We may have just what you want. Why not place your order with us for a New Case Tractor?

Remember, we are agents for Case Tractors and Farm Machinery, the best on the market. Give us a chance next time you need a piece of Farm Equipment.



TRACTORS and FARM MACHINERY

DOUG. ANGUS, Proprietor
PHONE 122 - - - Winchester, Ontario

Williamsburg District News

Mr. and Mrs. Grant Johnston, of Madrid, spent Saturday at the home of Mr. and Mrs. Henry Garlough.

Mr. and Mrs. Murray Scott, of Brockville, were Sunday guests at the home of Mr. and Mrs. Lee Casselman.

Mrs. James Rhydress and Deborah, of Ottawa, are spending a few days with her sister, Mrs. Russell Morrow, and family.

Miss Iva Jarvis, of Ottawa, spent the week-end with Mr. and Mrs. Walter Whitteker and family.

Mr. Ross McMillan, of Toronto, was a Saturday visitor at the home of his parents, Mr. and Mrs. Frank McMillan.

Dr. and Mrs. Hugh McPherson and daughters, of Mount Forest, spent a few days with Mr. and Mrs. Wilbur Garlough and family.

Mr. Forbie Merkley, of Flint, Mich.; Mr. R. A. Merkley and Miss Lucy, of Brockville, attended the funeral of the late Lorne McPherson on Thursday.

Miss Carole Wingard has returned from Queen's University for the summer months.

Mr. and Mrs. Walter Loucks spent the week-end at the home of Mr. and Mrs. Wallace Johnston, of Ticonderoga, N. Y., and attended the bridal shower of their niece, Velma.

Mr. Gordon Garlough has returned to his parental home from O.A.C., Guelph, for the summer.

The regular meeting of the Williamsburg Women's Institute will be held on May 9th with Mrs. Clifford Casselman as convener. The topic is Home Safety.

Born to Mr. and Mrs. Wm. Hunsburger (nee Eva McIntosh) of Stoney Creek, on Monday, May 1st, 1961, a daughter.

John W. Weaver Dies At Cornwall

John W. Weaver passed away last week at Macdonald Home in Cornwall, in his 85th year. A lifelong resident of Williamsburg, he resided with his niece, Mrs. Broder Millward.

Besides Mrs. Millward, he is survived by several other nieces and nephews.

The funeral service was held on Saturday at Fairbairn Funeral Home with Rev. A. Blackwell officiating. Burial was made at the Lutheran Cemetery in Williamsburg. The pall-bearers were E. M. Becksted, Dwight Becksted, Irwin Hall, Walter Hall, Ross Casselman and Thos. Reddick.

Lorne McPherson Dies In 76th Year

A long-time resident of Williamsburg, Lorne McPherson, passed away at the Glen-Stor-Dun Lodge, in his 76th year.

The late Mr. McPherson was a son of the late Hugh McPherson and Eulae Garlough, of Williamsburg township. He is survived by two sons, Dr. Hugh McPherson, of Mount Forest, and Gerald, of Brampton, and four grandchildren; also two sisters, Mrs. Alma McMillan, of Iroquois, and Mrs. Lillian Droppo, of Chesterville.

The funeral was held last Thursday from Fairbairn Funeral Home to Williamsburg United Church, with Rev. W. Adam officiating.

Mr. McPherson was married to the former Ethel Merkley, who predeceased him over ten years ago. He farmed at Williamsburg until his retirement.

Burial was made at Bouck's Hill Cemetery. The pall-bearers were Ray McPherson, Graham McPherson, Maurice Beckstead, Hubert Beckstead, Wilbur Garlough and Milton Barkley.

Strader's Hill

Mr. and Mrs. John Wells and Mrs. Douglas Gow, of Williamsburg, and little Deborah Eldridge motored to Welland spent a few days with Mr. and Mrs. Raymond Eldridge, who have taken up residence there.

Mrs. Ralph Serviss spent last Tuesday with Mr. and Mrs. Spence Fawcett, of Hulbert.

Mr. and Mrs. Acil Cooke, of Hainsville, spent Monday with Mrs. Aggie Casselman and Mahlon.

Mrs. James Cowan, Keith, Orval and Eileen, of Pleasant Valley, and Misses Lurlene Lavery and Pat Wilkins of Brockville spent Saturday with Mr. and Mrs. Johnny Beckstead and family.

Little Miss Susan and Master Gary Davis, of Iroquois, spent Tuesday with Mr. and Mrs. Ferguson Froats.

Congratulations to Mr. and Mrs. Arthur Fawcett on the birth of a son, born April 23rd.

Mrs. Aggie Casselman, Mrs. Elgin McIntosh and Mrs. Alton Riddell attended the quilting for Dundela W. A. at the home of Mrs. Aden Marcellus.

Mrs. Donald Strader and Barry, of Williamsburg, were visitors Sunday afternoon with Mr. and Mrs. Lawrence Johnston and girls.

Sunday supper visitors with Mr. and Mrs. Lloyd Beckstead were Mr. and Mrs. Raymond Thomson and family, of Burritt's Rapids, and Mrs. Ethel Bolton and Miss Edna Swerdfeger, of Mountain.

Mr. and Mrs. Glen Kenney, of Inkerman, spent Thursday afternoon with Mr. and Mrs. Ralph Serviss.

Mrs. Bertha Hanson was a week-end guest of Mr. and Mrs. Charlie Hodgson, of Winchester Springs.

Misses Kearns and Adams, of Montreal, spent the week-end at their summer home here and had as their guests Mrs. Lecorre an daughter of Montreal.

Mr. and Mrs. Bill Byveldt and children had dinner on Sunday with Mr. and Mrs. Martin Van Morsel, of Morrisburg.

Mr. and Mrs. Charlie Hodgson of Winchester Springs, and Mrs. Lawrence Coughler of Inkerman, had dinner on Friday with Mr. and Mrs. Alton Riddell.

Mr. Delbert Bass, of Pittston, spent the week-end with Mr. and Mrs. Cecil Hanson and family.

Mr. John F. Casselman and Nina, of Williamsburg, spent Sunday with Mrs. Aggie Casselman and Mahlon.

Mr. Thos. Anderson, of Brinston, spent Friday with Mr. and Mrs. Alton Riddell.

Mr. and Mrs. Russell Phair, of Russell, spent Sunday afternoon with Mr. and Mrs. Cecil Hanson and family.

Mr. Grant McIntosh, of Winchester, and Mrs. Jack McIntosh of Calgary, were visitors on Friday with Mr. and Mrs. Elgin McIntosh.

Winchester Springs

Mrs. Ralph Allison called on Mrs. John McDairmid of Crysler on Thursday last.

Mr. and Mrs. Len Marriner and children spent Thursday afternoon in Cornwall.

Mrs. Garfield McIntosh has returned home from the Winchester hospital.

Mrs. Wm. Steele has returned to her home in Winchester after spending the winter months with Mr. and Mrs. Byron Steele.

Mr. and Mrs. Raymond Holmes and children visited the latter's parents, Mr. and Mrs. Wm. McRoberts, of Winchester.

Mr. and Mrs. Getz, of Prescott, were Sunday guests of Mr. and Mrs. Len Marriner and family.

Mr. and Mrs. Ralph McIntosh motored to Montreal on Sunday and visited the latter's father, Mr. E. McMillan, who is a patient in hospital there.

Dr. and Mrs. Hugh McPherson, Martha and Janet, of Mount Forest, Mr. and Mrs. Gerald McPherson, Nancy and Paul, of Brampton, spent a few days last week with Mr. and Mrs. Earl Munro and Wilmer, while here to attend the funeral of the late Lorne McPherson of Williamsburg.

Mr. and Mrs. Bob Boulerice and Ryan Hayes, of Prescott, spent Monday with Mr. and Mrs. Arnold Casselman. Jo-Anne Boulerice returned home after spending the week-end with her grandparents.

Mrs. Dalton Robinson spent Thursday with Mr. and Mrs Gerald Adams and family, at Williamsburg.

Mr. and Mrs. Arnold Casselman spent Thursday afternoon with Mr. and Mrs. Floyd Gibson at Ormond.

Mr. and Mrs. Arnold Casselman and Mrs. Orren Casselman attended the family gathering on Sunday evening in Prescott in honour of Mr. and Mrs. Bob Boulerice's Wedding Anniversary, and while there phoned greetings to Mr. and Mrs. Beverley Casselman in Santa Barbara, Calif., who had celebrated brated their wedding anniversary on Monday.

Mr. and Mrs. George Bolton spent Sunday with Mr. and Mrs. Fraser Bolton at Cumberland.

Dr. and Mrs. Dalton Docksteader, Brian and Janice, of Chesterville, and Mrs. A. Dillabough of Morewood, were supper guests on Sunday of Mr. and Mrs. Ralph Allison and Dale.

Mr. Egerton Barkley and Brian, of Elma, had dinner on Friday with Mr. and Mrs. Thos. Cunningham.

Mrs. G. L. Barclay, of Williamsburg, Mrs. Oscar Wallace and Mrs. Eldon Fennell, Winchester, Mrs. Cecil McIntosh and Mrs. T. J. Keyes attended the County W. C. T. U. Convention in Shanly on Friday.

Mr. and Mrs. Arthur Bailey, of Chesterville, spent Sunday afternoon with Mr. and Mrs. Thos. Cunningham.

Mr. and Mrs. Basil Fisher, of Cornwall, Mr. Calvin S. Munro of Nation Valley, Mr. and Mrs. Jas. Sargeant and Carol, of Dunbar, were callers on Sunday on Mr. and Mrs. Hector Munro.

Ralph and Sharon Empey, of Williamsburg, spent the week-end with their cousins, Peter and Jane Allison.

United Church W. A.

Members of the United Church W. A. held their April meeting at the home of Rev. and Mrs. R. Brookson. The president opened with a poem, "The World's Bible," followed by prayer.

Devotions were in charge of Mrs. Byron Steele and Mrs. Arthur Adams, and a poem was read. The Scripture was read by Mrs. Adams, and the meditation given by Mrs. Steele. Mrs. Vincent Steele rendered a solo, and Mrs. Adams closed with prayer.

Thirty members answered roll call. Several matters of business were discussed, after which a lovely lunch was served by Mrs. Brookson and the committee in charge.



H. W. ALGATE
OPTOMETRIST
391 Richmond Road
Ottawa, Ont.
In Attendance at
P. J. Gilroy's. Chesterville
THURSDAY, MAY 4th
For Appointment Ph. HI 8-2355

Just Arrived!

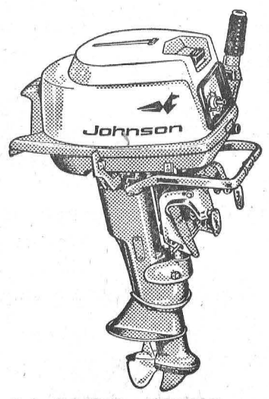

10 h.p., 1961

Johnson's for '61

3 TO 40 H.P. IN STOCK

Hurry down and see the world's greatest outboards. Greater than ever for 1961!

EIGHT MAGNIFICENT NEW MODELS FILLED WITH EXCITING NEW FEATURES. DROP IN AND LOOK THEM OVER. WE ALSO HAVE ON HAND A FEW USED MOTORS.

YES! We have boats to handle any motor and priced as low as $160. These boats will take up to 15 h.p. and made by Canadian Canoe Company, Peterborough. It will pay you to look over our wonderful selection.

MUNRO'S GARAGE
"Your Johnson Dealer"
HI 8-2372 - CHESTERVILLE

Clearance SALE
DURING THE MONTH OF MAY
10% - 20% - 30% and More OFF
Furniture In Both
Brinston and Williamsburg Stores
SPECIALS

2 PIECE BROWN DAVENPORT—
Reversible arms, arborite or upholstered Regular $239.00
NOW $167.30

5 PIECE BRONZE DINETTE SUITE—
Inlay top, Regular $145.00
NOW $100.00

7 PIECE CHROME SUITE—
Large table, yellow, Regular $145.00
NOW $100.00

BEDROOM SUITE—
Kaufman "Talesman" Danish Walnut, Triple Dresser, Chest and Bookcase Bed. Regular $289.00
NOW $200.00

Sorry — No Trade-Ins

H. C. FAIRBAIRN
Brinston and Williamsburg

Power Mower
CTC CANADIAN TIRE CORP'N
EASY TERMS

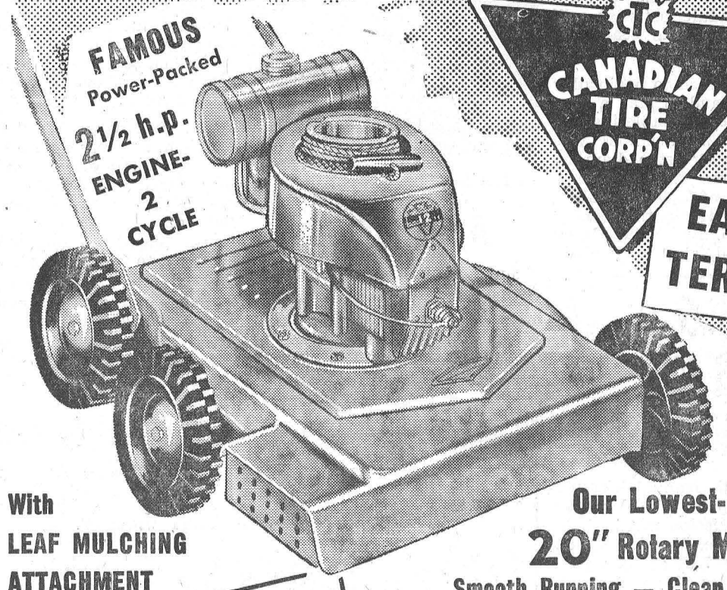

With LEAF MULCHING ATTACHMENT

44.95 TERMS TO SUIT YOUR BUDGET

Our Lowest-Priced 20" Rotary Mower!
Smooth Running — Clean Cutting
LAWN MASTER

Never before so much mower offered for so little! Easy operating dependable performance is yours at a budget price! Heavy-duty 1-pc., blade cuts a full 20" . . . trims close to paths, flower beds, too! Staggered wheels for easier handling, prevent "scalping"; Front side clipping ejector; Runs smoothly on semi-pneumatic rubber tires; Dust-proof ignition on Clinton engine that has a new dry-type air cleaner. All steel chassis with baked-on enamel finish; Chrome plated handles . . . detachable for easy storing. Save Safely.

RECOIL START 20" Rotary Mower 49.95
Has all the features of the above mower, plus the extra convenience of Recoil Start. Priced for savings .....

Recoil Start 20" 4-CYCLE LAWN MASTER 59.95 74.95 With Mulching Attachment

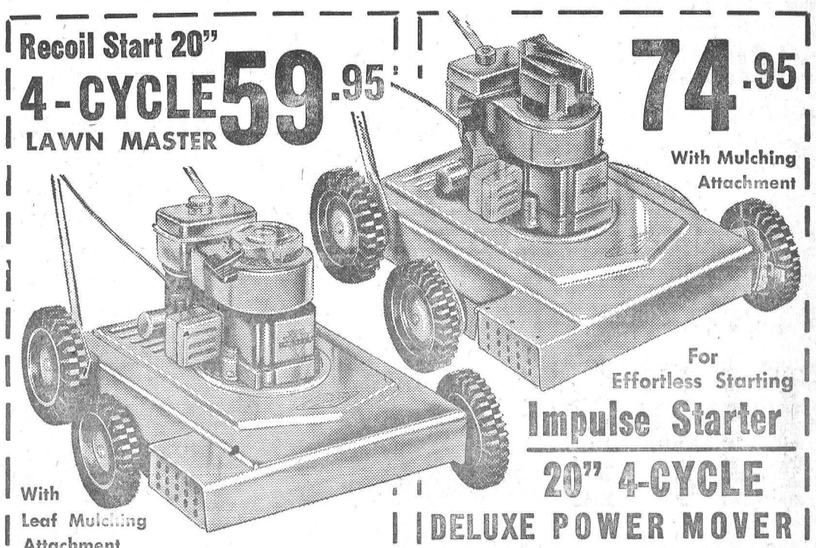

With Leaf Mulching Attachment

For Effortless Starting Impulse Starter

20" 4-CYCLE DELUXE POWER MOWER

With Touch'n Mow Fingertip Throttle Control . . .

Our most popular, lowest priced 4-Cycle mower that eliminates mixing of gas and oil, provides smoother, quieter power. Loaded with features: Reinforced heavy duty 14 gauge steel deck; Recoil start 2¼ h.p. Clinton engine with improved type air filter; 4 cutting heights; Easy rolling 7" staggered wheels; Trims tight to flower beds, paths; New "Vacu-Mow" 1-pc., blade; Chrome plated handles with two-tone enamel finish on body.

Takes the work out of starting . . . the easy way to immaculate lawn care! Powerful, yet lightweight Clinton 4-cycle, 2½-h.p. engine with auto-type oil pump; full-float carburetor and new dry type air filter; Suction-lift 1-pc. blade for maximum cutting efficiency. Reinforced steel deck; Fingertip throtle control stops, starts, runs and chokes as you desire; Right front clipping ejector; New designed independent wheel adjustment for instant change of the 4 cutting heights. Chrome plated handles, metallic bronze, red enamel finish plus a host of other features.

AS ABOVE—but with Briggs & Stratton 4-cycle, 2½-h.p. engine. 61.95
AS ABOVE—but 22" with Clinton 4-cycle, 3 h.p. engine 69.95
AS ABOVE—but with Briggs & Stratton 4-cycle, 2½-h.p. engine. 74.95
AS ABOVE—but 22" with Clinton 4-cycle, 3 h.p. engine 84.95

CANADIAN TIRE GUARANTEES PARTS and SERVICE

Canadian Tire maintains Expert Repair Service and Parts Depot to ensure efficient, dependable performance from your Lawn-Master Power Mower, year after year . . . and to protect your Power Mower Purchase. Save Safely.

MOWER AND ENGINE GUARANTEED FOR ONE FULL YEAR AFTER PURCHASE, AGAINST MANUFACTURING DEFECTS

See Canada's Largest Selection of Power Mowers at C.T.C.

Open Wednesday and Saturday Evenings

Associate CTC Store CANADIAN TIRE CORP'N
Save Safely
CANADIAN TIRE ASSOCIATE STORE
W. P. Henophy Ltd.
PH. KI 3-2845 WILLIAMSBURG

Colquhoun

Mr. and Mrs. Wallace Gallinger visited Mr. and Mrs. Oren Dunbar of Newington on Sunday.

Mrs. E. Carr and Mr. Ross Carr, of Smiths Falls, spent the week-end with Mrs. Lillie Murphy and Wallace.

Mr. and Mrs. Reginald Barkley, of Williamsburg, and Mrs. Annabelle Barkley, of Ottawa, spent Saturday with Mr. and Mrs. Donald Kyle and family.

Mr. and Mrs. Willard Alguire, of Morrisburg, were callers on Mr. and Mrs. Lloyd Gallinger on Sunday.

Mr. and Mrs. Maurice Sanderson and family visited Mr. and Mrs. Robert Colquhoun and Earl on Sunday.

Mr. and Mrs. Gerald Gallinger and boys were recent guests of Mr. and Mrs. Arnold Barkley.

Mr. and Mrs. Lloyd Gallinger spent Saturday evening with Mr. and Mrs. Reynald Longtin.

Mr. Gordon Whittaker, Kingston, spent the week-end at his home.

Mrs. Kenneth Hummel spent a few days with Mr. and Mrs. Dalton Hummel, Morrisburg.

Mrs. Gerald Gallinger spent Monday with Mrs. Weagant, of Ingleside.

Mr. and Mrs. Carl Cooper and family, of Brinston, and Mr. Wm. Gow, of Cornwall, were Sunday afternoon guests of Mrs. Lillie Gow.

Mr. and Mrs. Mahlon Gow and David and Iris were Tuesday evening guests of Mr. and Mrs. George Marcellus, of Riverside Heights.

Smith's Photo Studio
PORTRAITS, GROUPS, WEDDINGS
COMMERCIAL, Etc.
We Specialize in Children's Photographs
62 Kyle Dr. - Ph. KI 3-2873
Morrisburg

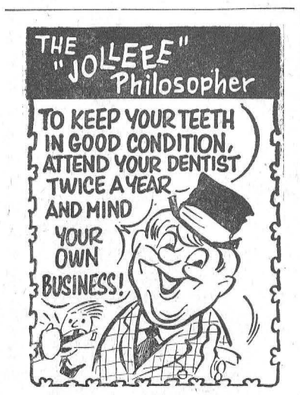

CHAS. ANDERSON
ESSO HEATING OILS - GASOLINE MOTOR OILS & GREASES
PROPANE GAS & APPLIANCES
Tel. 67 WINCHESTER

MAY CALENDAR
FAMILY STYLE ENTERTAINMENT
Winchester
SUMMER POLICY: OPEN 7:00 P.M., CONTINUOUS FROM 7:30
COME AS LATE AS 10 P.M. FOR MAIN FEATURE!
ALL EVENING SHOWS START AT 7.00 P.M.
PLEASE RETAIN CALENDAR FOR FUTURE REFERENCE

Monday, Tuesday, Wednesday MAY 1-2-3
"INHERIT THE WIND"
ADULT ENTERTAINMENT
Starring SPENCER TRACY and FREDRIC MARCH.

Thursday, Friday, Saturday MAY 4-5-6
"G. I. BLUES"
Starring ELVIS PRESLEY and JULIET PROWSE. (In Colour)

Monday, Tuesday, Wednesday MAY 8-9-10
"THE ANGEL WORE RED"
Starring AVA GARDNER and DICK BOGARDE.
"THE KEY WITNESS"
ADULT ENTERTAINMENT
Starring JEFFREY HUNTER and PAT CROWLEY

Thursday, Friday, Saturday MAY 11-12-13
"THE APARTMENT"
ADULT ENTERTAINMENT. (In Cinemascope).
Starring JACK LEMMON, SHIRLEY MacLAINE, FRED MacMURRAY and EDIE ADAMS.

Monday, Tuesday, Wednesday MAY 15-16-17
"LEGIONS OF THE NILE"
(In Cinemascope and Colour)
Starring LINDA CRISTAL and GEORGES MARCHAL
"THE THREE MURDERESSES"
ADULT ENTERTAINMENT. (In Colour).
Starring ALAIN DELOIN and MYLENE DEMONGEOT.

Thursday, Friday, Saturday MAY 18-19-20
"NORTH TO ALASKA"
ADULT ENTERTAINMENT. (In Cinemascope and Colour)
Starring JOHN WAYNE and STEWART GRANGER

SUNDAY MIDNIGHT MAY 21
"THE 4-D MAN"
Starring ROBERT LANSING and LEE MERIWETHER. (Colour).
"I BURY THE LIVING"
ADULT ENTERTAINMENT. A Midnight Thriller.

Monday, Tuesday, Wednesday MAY 22-23-24
"BABETTE GOES TO WAR"
(In Cinemascope and Colour)
Starring BRIGITTE BARDOT and JACQUES CHARRIER
"THE SECRET OF THE PURPLE REEF"
(In Cinemascope and Colour)
Starring JEFF RICHARDS and MARGIA DEAN.

Thursday, Friday, Saturday MAY 25-26-27
"THE WACKIEST SHIP IN THE ARMY"
(In Cinemascope and Colour)
Starring JACK LEMMON and RICKY NELSON.

Monday, Tuesday, Wednesday MAY 29-30-31
"THE PRISONER OF THE VOLGA"
(In Cinemascope and Colour)
Starring JOHN DEREK and DAWN ADDAMS.
"THE BIG NIGHT"
Starring RANDY SPARKS and VENETIA STEVENSON.

Thursday, Friday, Saturday JUNE 1-2-3
"THE CINDERFELLA"
Starring JERRY LEWIS and ED. WYNN. (In Colour).
"NOOSE FOR A GUNMAN"
Starring JIM DAVIS and LYN THOMAS.

AT ANNUAL MEETING

Jim O'Brien New President Dundas Softball League

The Annual Meeting of the Dundas Softball League was held at South Mountain last week with representatives present from Cardinal, Chesterville, Williamsburg, Morrisburg, Ingleside and South Mountain.

Jim O'Brien, of Cardinal, was elected president for the coming year. Eardley Coleman, of Iroquois, was named vice president, while the past president is Karl Guy of South Mountain. The secretary-treasurer will be named at a later date.

Ingleside was accepted into the League for the first time, and Williamsburg, Chesterville, Cardinal and Morrisburg are also definite starters. There is some question as to whether or not South Mountain will enter, while Winchester and Iroquois, who were in the league last year, have yet to be heard from. Mountain, who failed to complete the schedule last year, will not be an entry this year.

FIRST GAME

It was decided to begin play on May 15th and to play a double schedule, completing it about July 22. Cardinal will again use the Brinston diamond for their home games, with a starting time of 7.30 p.m. Chesterville, who are in the process of having lights installed on their diamond, also were given permission to have their home games start at 7.30 . All other games will start at 7 o'clock.

LEAGUE REPRESENTATIVES

Lloyd Fyke of Chesterville and Jim Downham of South Mountain were named League representatives to the annual meeting of the Eastern Ontario Amateur Softball Association at Morisburg on May 7.

ONE MINUTE'S SILENCE

At the beginning of the meeting a one-minute silence was observed in honour of the late Lyall Camero of Mountain, former Secretary-Treasurer of the League.



MAYNARD CINNAMON

Appointment

Sun Life Assurance Company wishes to announce the appointment of Maynard Cinnamon of Winchester as a Sun Life Agent for Winchester and District.

Mr. Cinnamon has always resided in the Winchester area. He was formerly in the farm machinery business. He is married to the former Marilyn Patterson, and they have three children. Mr. Cinnamon has completed the Initial and Intermediate Training Courses in Life Insurance and is well qualified to advise on all Life Insurance needs.

Fire At Chesterville

Fire of unkonwn origin early Monday morning destroyed a Canadian Pacific Railway signal maintenance shack, causing an estimated $2,000 damage to equipment inside.

The fire was discovered at 2.30 a.m. and was brought under control shortly after. Two buildings attached to the shack were saved by Chesterville firefighters.

The structure, which measured 15x30 feet, was burned to the ground. Loss of equipment included a tractor-motorcar and some signal equipment.

The Chesterville Fire Brigade was headed by Chief John Hehir.

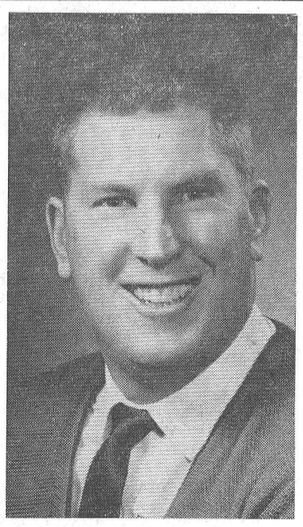

WAYNE "SAM" McKERCHER

Ontario Hydro Names Sales Representative

Wayne "Sam" McKercher, who has been transferred from Ontario Hydro's Winchester R. O. A. to the Brockville Operating Area. Mr. McKercher has been named Area Sales Representative for the Brockville R. O. A.

Born in Winchester, he has been a Hydro employee for the past ten years.

Coming Events

HOSPITAL AUXILIARY MEETING

The regular monthly meeting of the Winchester District Memorial Hospital Auxiliary will be held in the Assembly Room of the Hospital on Thursday (to-night) May 4th, at 8 p.m. A good attendance is requested. 51c

RUMMAGE SALE

A Rummage Sale will be held in Locke's Clinic, Williamsburg, under the auspices of the Ladies' Legion to the Canadian Legion Branch No. 538, on Saturday, May 20th, opening at 9.00 o'clock in the morning. If you wish to donate please call KI 3-2640 and arrangement will be made to have any items picked up. 51 and 1c

JUNIOR CHOIR COFFEE AUCTION POSTPONED

Due to unforeseen circumstances, the Junior Choir Coffee Auction, formerly scheduled for this Saturday, has been postponed. The Auction will be held on Saturday, May 20th, at 3 p.m. in St. Paul's Presbyterian Church Hall, under the sponsorship of the Junior Choir. 51c

SPRINGHILL CEMETERY PLOT OWNERS ANNUAL MEETING

The Annual Meeting of the Plot Owners of Springhill Cemetery will be held on Monday, May 8th, at 8 p.m. in Springhill School.

D. M. Stewart, President — Alex. J. Campbell, Secretary

51p

ATTENTION, ALL NURSES

R.N.A.O. District No. 8 Annual Dinner will be held at Bruce MacDonald Motor Hotel, Ottawa, on Thursday, May 11th, 1961, at 7.00 p.m. Guest speaker will be Miss Ella M. Howard, president of the Registered Nurses Association of Ontario. Tickets, $2.75. For information regarding transportation call Mrs. Anita Lapointe, Cornwall. WE 2-0145. 50-51c

LEGION LADIES' NIGHT BANQUET

The Canadian Legion Ladies' Night Banquet will be held on Wednesday, May 10th, in St. Paul's Presbyterian Church at 7.15 p.m. Tickets now available at $1.50 and may be purchased at Summers' Insurance Agency or from L. Steck at the IGA Store. The guest speaker at the banquet will be Hon. Walter Dinsdale, Minister of Northern Afafirs. All veterans are invited to attend. 51c

Fair Plans Made At Chesterville

Chesterville Fair Board met recently to start the wheels rolling for the summer Fair. Appointments were made to committees and plans made to coordinate the many activities that promise to start at the grounds this early summer.

It was planned this year to add to the attraction at the Fair with a band display from district high schools, probably about three bands. A competition is also planned for cheerleaders with a prize of $25.00 being offered. The bands would probably be offered an honorarium of $10.00. Mel Baker has offered a trophy.

President Malcolm MacGregor presented a diploma to Angus Smith in appreciation of the many years of excellent service he has given to agriculture in the district.

A. O. A. S. A. To Hold 40th Annual Meeting

The Fortieth Annual Meeting of the Eastern Ontario Amateur Softball Association will be held in Civic Centre, Morrisburg, on Sunday, May 7th, at 2.00 p.m. Anyone interested in the advancement of softball in the Eastern portion of the province are invited to attend. Several amendments to the constitution, and the election of officers for the coming season are the important items on the agenda.

A refresher course for umpires will also be held in conjunction with the meeting, and the two-hour lectures and demonstrations will commence at 2.15 p.m. Don Kennedy and Wib "Mac" McDonald, both of Ottawa, will conduct the class. This course will also be held in the Civic Centre. Those interested in rule interpretations are invited to attend, along with any umpire in the district who wishes to brush up on the rules.

"COUNCIL"

(Continued from Page 1)

to insert an advertisement in a widely circulated special Ontario issue of the Toronto Globe and Mail.

AWARDED CONTRACT

Robert Geggie, with the lowest bid, was awarded the contract for the renovations in the Clerk's office and Town Hall. New partitions, floors, walls and counters, as well as fresh coats of paint are included in the contract specifications.

Mrs. Edward Rose and Allan McRoberts appeared before Council asking permission to use the Hall once a month for the purpose of holding meetings for the newly formed Dundas Junior Farmers. Because of Council's interest in promoting agricultural groups of this kind, and also because of the rather obscure bank balance of the new association, Council agreed to give the Hall, rent free, to the association, providing it was not preivously rented.

Accounts passed were: Municipal, $6,523.31; Hydro, 4,497.34, and Water, $78.00.

Further action on the high school resolution and the public school expansion will be taken at another meeting later this month.

OUR LINE OF DAIRY PRODUCTS IS COMPLETE — MILK (in bottles or cartons), CREAM, BUTTERMILK, ICE CREAM, COTTAGE CHEESE and BREAKFAST ORANGE.

1/2 gal. Lowney's Ice Cream .98

REYNOLDS' MEAT MARKET

TELEPHONE 85 - - - WINCHESTER

See The New '61

PONTIACS - BUICKS
VAUXALLS - GMC TRUCKS

now on display at

Walter C. MacDonald Motors

WINCHESTER LIMITED

Phone 285 WINCHESTER

MILK IS NATURE'S MOST PERFECT FOOD!

Have it delivered daily to your home by us. No ordering necessary — Just CALL 293J once and your daily requirements will be filled. Homogenized — Pasteurized Skim Milk and Chocolate Milk.

Wincrest Dairy

Basil Dawley & Sons

WINCHESTER

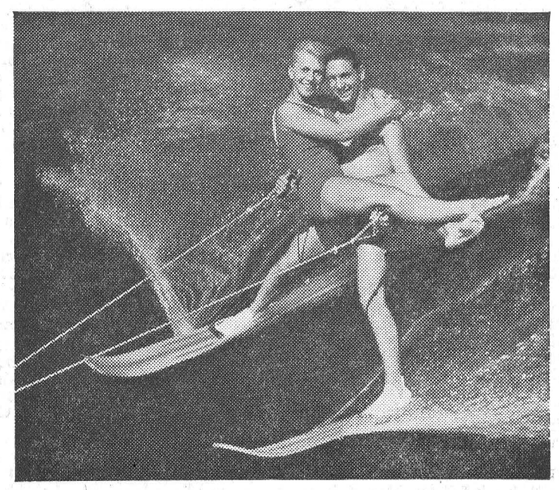

DON'T YOU WISH YOU WERE HERE?

Start planning now! Mail the coupon for free literature. Look forward to your most refreshing summer ever—in Ontario!

FREE! ONTARIO TRAVEL LITERATURE
Mail to: Ontario Travel, 171 Parliament Bldgs., Toronto, Ontario.
NAME _____ PLEASE PRINT
ADDRESS _____
P.O. _____ PROV. _____
KNOW ONTARIO BETTER

Have the time of your life in ONTARIO

ONTARIO DEPARTMENT OF TRAVEL AND PUBLICITY
Hon. Bryan L. Cathcart, Minister

WERT'S Garage Ltd.

G. M. Dealers for
PONTIAC - BUICK - VAUXHALL - GMC TRUCKS
Phone YUkon 4-2280 CRYSLER

WEEK-END SPECIALS

Used Cars and Trucks

1 1959 BUICK, good shape
3 1956 FORDS, clean
3 1955 FORDS, priced right
1 1957 ½-ton GMC, above average

— Many Others To Choose From —

GERALD RICE, Salesman, Winchester.

MacINTOSH'S GROCETERIA Phone 46

Choice Tomatoes (28-oz.)	2 - .45
Sweet Mixed Pickles (16-oz.)	.25
Mixed Cookies	2 lbs. .55
Grapefruit (Lge. 96's)	10 - .49
Bananas (firm, yellow)	2 lbs. .29
Bologna (Pce. or Sl.)	lb. .35

Don't Forget MOM ON HER DAY MAY 14th with a beautiful RUST CRAFT CARD and CHOCOLATES wrapped especially for her

FLORA'S

Lunch and Bowling Alley
Jean and Dalton Kenney
PROPIETORS
PHONE 444 - WINCHESTER

Woods' Hardware

ROBERT WOODS, Owner and Manager.
Phone 109 Winchester

Hardware WEEK SPECIALS!

Never before! 22 cu. ft. DEEP FREEZER, with 5-year Warranty on unit plus Food Spoilage Warranty $265.00

STEEL WHEEL BARROWS (rubber-tired)	$29.00
LARGE GARBAGE CANS	$ 2.65
ROUND MOUTH SHOVELS	$ 2.75
BLACK PLASTIC HOSE (50-ft. lengths) (GREEN also available)	
TV TABLE SET of 4 (Reg. $24.95)	$19.95
G.E. STEAM IRONS (Reg. 21.50)	$17.50
ELECTRIC TEA KETTLE	$11.95
ELECTRIC AUTOMATIC TOASTER	$15.25
SMALL ENAMEL ROASTERS	$ .99
WALL PLANTERS (Reg. $2.50)	$ 1.75
Kindall 6½" FILTRE DISCS (Reg. 1.25)	$ .95
GARDEN FORKS (Reg. $3.00)	$ 2.50
LAWN EDGERS (Reg. $2.98)	$ 2.50
COOKIE TINS (Reg. $1.10)	$ .85
METAL CAKE SAVER (Reg. $2.25)	$ 1.75
FILTER-FRY (Reg. $1.50)	$ 1.25
LAZY SUSANS (Reg. $16.95)	$12.95

SALE STARTS THURSDAY, APRIL 27th and continues through MAY 6th

LANNIN'S

"Home Centre"

Money in your pocket
"PAL SPECIAL"
WATERPROOF
FIR PLYWOOD
All Sound 1-side and Sanded 2-sides

¼" x 4' x 8'	$3.12 sheet
⅜" x 4' x 8'	$4.41 sheet
½" x 4' x 8'	$5.46 sheet

Economy Hardboard
⅛" x 4' x 8' $1.49 sheet

ALL ABOVE PRICES CASH and CARRY

H. S. LANNIN Ltd.

Lumber — Millwork
Builders' Supplies

Winchester Ph. 48

NORMAN BLACKLER

HARDWARE - SHOES - DRY GOODS

PHONE 135 WINCHESTER ONTARIO

NEW 1961 SUNWORTHY
WALLPAPERS
ALL PLASTIC COATED
from .49 ROLL up

HEAVY ELECTRO-GALVANIZED
Wire Screen
18 x 14 MESH 24" to 36" WIDE
from .29 running foot

C. C. M. BICYCLES Priced from $39.95

PLASTIC GARDEN HOSE 50-ft. lengths $1.85

ATTENTION FARMERS!

Make your land more valuable—

• STUMPING • DITCHING
• LAND CLEARING

—Call Us For Free Estimates—

Cruickshank Construction Ltd.

EQUIPMENT RENTALS
TOP SOIL — FILL — GRAVEL — CRUSHING
"We Do Our Level Best"
Ph. KI 3-2567 Morrisburg

NEED PRINTING?

—FORMS
—LABELS
—TICKETS
—CHEQUES
—BOOKLETS
—VOUCHERS
—ENVELOPES
—PAMPHLETS
—PRIZE LISTS
—INVITATIONS
—STATEMENTS
—SALES BOOKS
—VOTERS' LISTS
—LETTER HEADS
—AUCTION BILLS
—BUSINESS CARDS
—CHURCH REPORTS

Phone 21
THE WINCHESTER PRESS

CHECK *with us before you sign a* CHEQUE
— FOR THAT USED CAR —

1959 PLYMOUTH Fordor, Spotless
1957 CHEVROLET Fordor
1956 PLYMOUTH Fordor
1957 PLYMOUTH Fordor, Equipped
1960 FIAT Fordor

—Several Others To Choose From—

SHELDON ROBINSON, Salesman

W.J.L. Boyd & Sons Ltd.

Chrysler - Plymouth - Valiant - Fiat and Fargo Trucks
PHONE 325 - WINCHESTER

DON'T SETTLE FOR LESS ... THAN A

PATZ, AMERICA'S NO. 1 BARN CLEANER

No. 1 in Strength and Flexibility
The specially-designed Patz Barn Cleaner chain actually rests at the point of greatest stress. The drive sprocket pushes each link on its way — to eliminate the link ending pull of excess loads around corners and through the drive sprocket. There are no pins to rust, bend, bind, stretch or break — yet, it's a flexible chain with a smooth rolling action that makes 90 degree left or right hand turns — 45 degree elevations.

No. 1 in Ease of Installation
Individual links can be added or removed in seconds without the use of tools! Factory Fabricated Corner Posts are precision built, install accurately and fast. Flites are welded to individual links and installed with the chain. Power unit, reducer, elevator and steel adjustable stand are all built to provide a clean, fast, simple installation.

No. 1 in Years of Trouble-Free Service
The Patz Co. is the originator of circular, Pitless Barn Cleaners. Today, many of the original installations are still providing satisfactory trouble-free service. So why settle for less than a Patz — America's No. 1 Barn Cleaner. Get all the Patz Facts First. You'll be glad you did today, greatful for years to come.

PATZ Limited Winchester, Ont. Canada

Located on Highway 31 — in Winchester. Telephone No. 469.