N.D.D.E.A. launched Monday night

good crowd present for initial program

North Dundas District Educational Association is now in being. It was born Monday nght at a public meeting at North Dundas District High School, Some 200 persons were on hand to inject a feeling of interest and ambition into the project.

The meeting was called to form the association and to accept a slate of nomintions for a proposed executive group. Co. chairmtn Gordon LaRose and Sarsfield OConnor worked the microphones with enthusiasm, but everything came out loud and clear with a few minor adjustments.

The chairmen stressed the primary aim of the association. There was a great need, they said to insure a continued interest of the communities of North Dundas in all phases of education in the elementary, secondary and post secondary schools. The objectives, 13 in number, were outlined by the chairmen and explained in detail.

Area superintendent MacHugh Hutchinson spoke at some length on the aims and objectives and commended the organizational committee on its hard work. He noted in conclusion that he had just completed a directed study of the area with regard to kindergarten for all the district. He felt it would be in operation before too long.

Amusing skits broke up the audience and made a seventh inning stretch. Students worked over the Parent-Teacher Game with some interesting and humorous results.

Director of education Shaw of the Counties Board outlined some of the directions education will take here in the next few years. He explained some advantages that must come from a centralized system and asked that time be allowed to get a few of the growing pains cleared away.

Board trustees Lorne Mellan, Douglas Barclay and Lorne Thompson took part in the proceedings in the matter of introductions and short speeches.

A nominating committee made up of Graham Casselman, Ian Reid and Keith Graham had developed a suggested slate of executive members. The full slate presented by committeemen Casselman was accepted in its entirety. The new group is composed of the following.

Frank Milne, Mountain; Mrs Allison Fawcett, Mountain; Mrs Roy Fawcett, Mountain; Malcolm MacGregor, Crysler-Morewood; Arthur Koolwine, Morewood; L. Gallinger, Chesterville; Mrs L. Holmes, Winchester Springs; S. OConnor, Chesterville; James Sullivan, Chesterville; Carl Ward Chesterville; Roger Warner, Russell; Donald Graham, Russell; Gordon LaRose, Winchester; Mrs Eric Steele, Winchester; Ed. Creaser, Winchester.

The cafeteria of the school was the scene of a social hour following the business meeting.

CRUMBS from Graham's Loaf

A couple of kids went up the river and came home with mud pouts. Spring therefore has sprung at last. When the first of the Nation River trout put in their appearance, one can write off Old Man Winter. The long, cold and endless period is on its way out.

Next week should see the return of the purple martins, or at least they will whip in by the 28th. All the signs point to a new beginning for the countryside. Even the occasional tractor is rumbling in the fields. For the earliest in memory the Stock Farm is receiving a combing. The big Vanden Bosch machine is turning over the corn stubble at a good rate thanks to a renovated underdrainage program.

But the pout are the real sign of Spring. Farm kids always celebrated the season by fishing until the sun went down and the last of the drift wood burned away. We caught great strings of the sweet-flavoured little uglies at the McLean Creek mouth. An occasional red fin sucker came along to cause excitement and a cracked bamboo pole and a three-foot eel made history. By nine o'clock, though, darkness was deep and the trip back home over the fields offered hazards of mud and tiredness.

The end product would end up fried in butter for supper the next night. The fish were saved for the fishermen and family when the kids got home from school. What could be better than a tasty mess of pouts, golden brown with warmed-up potatoes and a pot of sweet pickles? Very little homework was done during the short mud pout season. If all the little fish taken out of the Nation at McLean's were laid end to end, there would be no need at all for the other two small fishes mentioned along with a bit of bread.

We were young and understood the river was for everyone without hindrance or bureaucractic control. Not so any more. The powers that be have decided to charge any male over a certain age a fee to use waters of streams and lakes. We need to buy a licence to fish. Everyone except the women, that is. It is a matter of emotion to this ancient that one must bow to the tax collectors. Taxes are charged and double charged on practically everything we undertake in this fair province. Up to a point, we agree they are necessary. But the use of one's dock is now under the gun. Before we can drop a lazy summer line for a perch, we must ask Robarts' minions if it is alright and "May we?" We were informed by a gentleman of the department he would be pleased to slap our wrist if he found our fish line not licensed.

We just may take a vow. The vice president catches most of the fish at the Summer Castle. We have to bait her hook, anyway, so why not just give up the fishing program and become a working stiff, outmoded by the latest gambit of Queen's Park? If we are found wetting a line at the dock, we can claim innocence. The little woman caught an eel and we were merely washing the slime from the expensive nylon. We may sound bitter, and we are. Who ever heard of a licence to catch a five-inch mud pout?

THE LAND OF MILK & HONEY"

COVERS EASTERN ONTARIO'S GREATEST DAIRYING SECTION

CHESTERVILLE Record

Seventy-fifth Year, No. 31 | Chesterville, Ontario, Thursday, April 17, 1969 | EIGHT PAGES | Single Copies, 10c

No settlement yet in Nestle strike

No settlement yet has been reached between management of Nestle (Canada) Limited and their striking employees. An unproductive meeting was held last Wednesday and another Tuesday of this week.

The Tuesday meeting was under the direction of a Department of Labour officer, Vic Scott. Mr Scott is assistant director of conciliation of the Department of Labour. He was called in after a telephone consultation between plant manager J. D. Moonie and union business agent George Barron last Thursday. The latest meeting was held at the El Mirador Hotel, Ottawa.

This newspaper had an interview with manager Moonie following the latest round of talks. He expressed extreme disappointment at the course of events. He said: "Two new demands have been added to their other demands since the April 9th meeting by the union executive and their business agent. The company position remains the same as presented to Mr Barron early in the year."

Conciliation officer Scott assured the group he would be readily available if talks could reopen at any time.

Representing the union at the meeting were president Claire Elliott, vice president Bernard Hall, secretary Ronald Servage and director Jack Lynch with union business agent George Barron. Speaking for the company were plant manager James Moonie and chief accountant H. Fay Shaver.



Chesterville Chamber of Commerce members and their wives and friends held the annual banquet and social evening Saturday night. In Legion Hall, the affair was well attended. A presentation was made for safe driving and bus operator Jack Lannin received the award on behalf of driver Delbert Hummel who was unable to be present. President Paul Monast is at the left, Mr Lannin and secretary Stanley David.—Record Staff Photo.

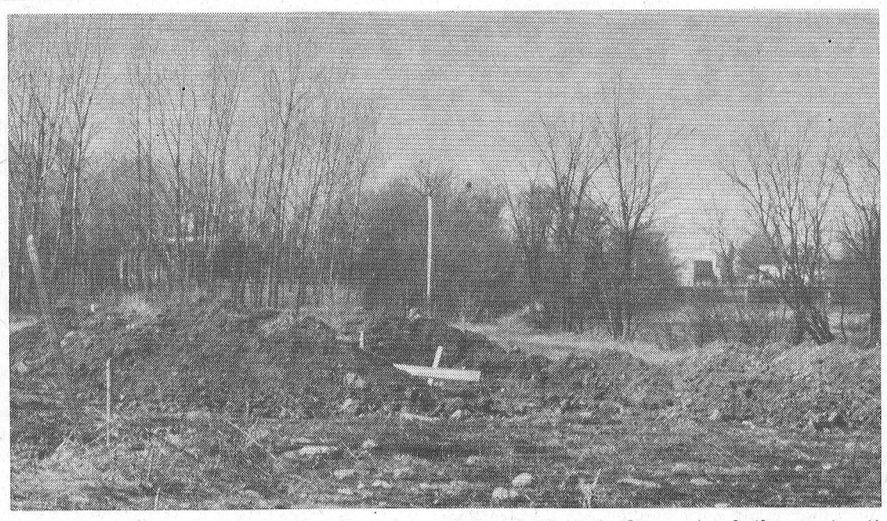

Home constructoion has started again after a long Winter. Down in Riverside Drive development, Frank Brown has been busy. A do-it-yourself program, Frank has already opened the foundation hole. He plans to do most of the construction himself aided by willing NDDHS fellow instructors. — Record Staff Photo.

Town getting housecleaned

The Spring housecleaning of village streets is moving along. The sweepers have been out in force, sewer manholes have been cleared and the fire truck has spent some busy hours flushing out Winter stoppages in storm sewer lines.

The river level has dropped with a rush. With nearly all the dirty snow gone the big ditches and creeks are settling down to normal late Spring flow. Pike are running again in the award ditches and game overseers are busy trying to be in ten places at once to protect the game fish.

Rebekah Lodge euchre has many winners

Dundas Rebekah Lodge held a euchre Friday night. Winners were: Ladies: high, Wilda McMillan, low, Margaret Stewart; men: high, Marlene Black, low, Calvin Dillabough. Barbara Barkley was mystery prize winner. Other prizes were won by Violet Stewart, Harold Greer and Annie Johnston. John Angus Kennedy won the door prize.

Ticket winners were: $25, Peter Van Kesesl; $15, Wilda McMillan $10,; Jean Servage.

Arena question explored council meets Thursday

Reeve James Brannen of Chesterville Thursday night chaired a meeting in Community Hall to explore the feasibility of erecting one community centre to serve the area. It was maintained that a joint effort would be less of a financial burden on each sharing municipality.

Reeve Cecil MacNabb of Winchester Township recalled that his council had extended an invitation to neighbouring municipalities to attend a meeting similar to the one Thursday night the previous year. He pointed out that at that time the invitations were ignored.

In the interval since Chesterville had asked for representatives to attend the meeting to talk over a joint community centre, Winchester council had given the green light to go ahead with the project in that town.

Winchester council pledged $65,000 subject to O.M.B. approval and Mountain Township had followed with its requested $20,000, also subject to O.M.B. approval.

Basil Dawley, a spokesman for the Winchester group, said that the decision to build an arena at Winchester was not sudden, but had been, in fact, five years in the planning.

There will be representatives on the board from contributing municipalities, with the controlling interest remaining in Winchester hands. As to a joint project, it was stated that the Winchester group have no intentio n of changing their plans.

In answer to a question asking what would Winchester do if they failed to receive O.M.B. approval for the project, it was revealed that no provision had been made for rejection.

Before winding up the meeting, Reeve Brannen again proposed setting up a steering committee of representatives from interested municipalities to determine whether a joint centre project can still be undertaken.

Chamber of Commerce holds annual banquet

President Paul Monast presided at the annual banquet and social evening of Chesterville Chamber of Commerce Saturday evening. A good crowd was on hand to spend an enjoyable evening.

The main program consisted of a film showing by the president. He and his wife had made a trip to Hawaii a year ago and had taken a number of interesting coloured pictures. They were much enjoyed by the audience. A presentation was to have been made to bus driver Delbert Hummel for a long-time accident free record. In his absence, Jack Lannin, representing the bus line that employs Mr Hummel, accepted the award on his behalf.

Music for dancing was furnished by the popular orchestra of Russ Hay. Refreshments added to the conviviality of the pleasant evening.

NDDHS Music Committee plans concert

The Music Committee of North Dundas District High School met at the school recently. The coordinator, Mr Wm. Collins, conducted the business. Mr Ed Forward reported that $602 had been realized from the sale of tickets for the last concert.

Mr N. St. Louis brought the Committee up to date with the plans for the band's trip to Bramalee.

Plans are now being made for a concert to be held later on in the year. This concert will involve both the junior and senior bands as well as some well known personalities.

Most lawns require about four applications of fertilizer each year, say horticulturists with the Ontario Department of Agriculture and Food. The first application should be given in early spring before active growth. Turf fertilizers such as 12-6-6, 10-6-4, or 7-7-7 are suitable for lawns Follow directions on the bag for rates of application. Care must be taken to make uniform distribution with no unfertilized strips.

Buy Easter Seals.

Winchester Township Council meets entertain various delegations

At the regular meeting of the Council of Winchester, held on the 7th day of April, two delegations attended, each requesting financial aid from the township.

The first delegation was from the Winchester District Memorial Hospital and composed of Mr H. Stel and Mr C. Crump. They explained the brief, received by the council before the meeting, asking the Township to assume part of the deficit incurred in 1968. The Township share, calculated on a patient day basis, would be $3,743.02.

The second was from the village of Winchester representing the Villiage Council and the Winchester Community Centre Bd. A request was made to the Council to particeipate in the construction of a new community centre in the Villiage of Winchester by donating $20,000.

Council told both delegations that it would give careful consideration to the requests.

The new agreement between th Township of Winchester and the Villiage of Chesterville was ratified by the Council.

The following accounts were passed: Road Voucher No. 3, $2,506.00; welfare, $686.00; salaries, $462.00; fox bounty, $44.00; South Nation Authority, $267.15.

Advertise in the Record.



Stanley Harper had sudden callers last Thursday morning. A couple of automobiles ended up on his front steps and the steps came out second best. A car driven by Bernie Barkley of Dunbar headed out of Queen Street and down Main. It appeared to go out of control on the turn, caromed into a parked car and both cars tangled into the Harper steps. The parked vehicle belonged to Wayne Dalghleish, Mountain. — Record Staff Photo.

Mrs L. Montgomery hostess to Finch W.I.

The annual meetng of Finch Women's Institute was held at the home of Mrs Lois Montgomery.

Mrs Montgomery presided and opened the meeting with the Ode, Mary Stewart Collect and Lords Prayer. The roll call "Something new I would like to see this summer." The motto was "The life you live is the lesson you teach."

The minutes of the previous meeting and treasurer's report were given by Mrs B. Foley, secretary Treasurer. Convenors were reminded to fill in their reports and forward them to Mrs Thorold Shaver, district secretary-treasurer, at Northfield.

Mrs Lois Montgomery gave a paper on Public Relations. Programmes for next year are to be made out at the home of Mrs Donald Casselman on April 15.

Mrs Edgar MacLean, branch director, submitted the slate of officers for the coming year.

Owing to the resignation of the president, Mrs Fred Heasley, Mrs Donald Casselman accepted the office of president for the coming year.

Members were reminded of a food forum entitled "Never a Dull Meal" to be held in Ingleside on April 22.

Lunch was served by the hostess assisted by Mrs Charlie Burd and Mrs Donald Casselman.

The meeting closed with the singing of the Queen. The May meeting will be held at the home of Mrs Donald Casselman.

Mainly About People

Sunday guests of Mr Johnston Ouderkirk and family were Mr and Mrs Walter Ouderkirk, Ottawa, and Mr and Mrs Emerson Stewart, Winchester.

The CHESTERVILLE Record

P.O. Box 368 — Chesterville — Phone 448-2144
H. K. GRAHAM, Editor and Pubisher

Member of Canadian Weekly Newspapers Association

Member of Ontario Weekly Newspapers Association

Member of Eastern Ontario Weekly Newspapers Association

1966 PRIZE WINNER CANADIAN WEEKLY NEWSPAPERS ASSOCIATION BETTER NEWSPAPERS COMPETITIONS

Subscription rates: $4.00 per years, anywhere in Canada, payable in advance, United States and Foreign, $5.50 per year.

Second Class Mail Registration Number 0242

Pubished every Thursday

OPINIONS . . . OURS AND OTHERS

Take care of grass fires

Now is the season for grass fires. The warm days and evenings make it much easier to get the outside chores underway after a long Winter. But it is also a time to be careful with fire.

A grass fire is a simple way to get rid of the old leaves and grass but it can also start considerable excitement. A vagrant wind can send the blaze out of control and endanger surrounding buildings.

Every year Chesterville Fire Brigade has to answer a number of grass fire calls. Each time the men must be paid, the equipment put to use and all because of a moment of carelessness.

If you must burn grass, be prepared to control it. Don't have to depend on an emergency call to the fire department.

Dogs running loose aren't pets

The dog problem in most municipalities is a serious matter which some people are inclined to treat too lightly. Because it crops up now and then and gets only sporadic publicity, says the Cornwall Standard-Freeholder, we don't always realize the problem is a chronic and widespread one.

The dog question has two roots or origins. One is the fact that stray dogs and small children don't get on well, the other is that a portion of the dogs in almost any village are neglected.

Although gardeners and people with fine lawns don't like dogs, the primary complaints don't come from householders. The parents of small children, though, who fear their children may be attacked, are apt to be vocal and quite rightly so. This aspect of the question has all sorts of variations and questions of degree. The dog owners, when taken to task, often claim their animals are teased and aggravated by the children, and they may be right, sometimes.

But that is obviously no excuse for allowing a dog to maul or even frighten a small child. Which brings us to the other root of the problem. Too many dogs around almost any village are neglected. They are allowed to run loose when they shouldn't, they are not properly housed or fed, and they are not kept properly cleaned up. A few are mangy and dirty and many are not trained in any way to stay home or obey orders.

It is difficult to see why some people continue to harbour dogs which they neglect; more difficult still to understand the vehement objetions to doing away with these undesirable animals. But it is only too obvious that municipal councils find applying restrictions on dogs one of the least popular tasks they have to do.

So there is a temptation to let the dogs run loose, upset the garbage pails and make nuisances of themselves on lawns and flower beds. Then a child gets mauled, and the situation is so obviously inexcusable that there is a rush to do something, whatever it may be. It would be a lot better and more rational to control the situation before it gets out of hand.

Get that tax return in now

In case you may have forgotten, reminds the Cornwall Stardard-Freeholder, it's income tax time again. The deadline for filing returns is April 30, just three weeks away. And unless you get busy calculating those returns right away you will probably find yourself in the same position as last year, feverishly working on the form on the last night.

Actually it makes sense for both you and the federal government to file returns as soon as possible. A mountain of late returns puts pressure on the staff of civil servants who must process them, and the late filer, particularly the person expecting a rebate, may find himself waiting several months for his cheque.

Also, if the task is left until the last minute the poor taxpayer could find himself with a problem and no one to turn to for advice. At least by doing it now, you can always fall back on the services of an accountant or government tax consultant if you hit difficulties.

The latter service, provided by the department of national revenue, offers a practical and helpful solution to most taxation problems. All one has to do is call 932-1070 Monday through Friday from 8.15 a.m. to 4.45 p.m. or on Monday evenings from seven to nine o'clock. A direct line connects the caller without charge to the district taxation office at Ottawa, where experts are standing by to answer queries.

An office official said some 12 calls a day are being received from Cornwall and that the service was proving worthwhile.

So there you are. You have no excuses left. Get out your personalized income tax form and go to work. You will find it much easier filling out that form with the knowledge that assistance is as close as the telephone. And perhaps your ulcers won't flare up again as they did last year.



'OME ON THE RANGE

Ancient History

FROM OUR RECORD FILES

40 years ago

April 11, 1929

Chesterville High School Board met April 5 with the following members present: E. B. Lynch, Jas. McAvoy, F. McCloskey, C. T. Fulton and Thos. Houlehan.

* * * *

Playing at the Rex Theatre, April 13, "The White Sister," starring Lilian Gish and Ronald Coleman.

* * * *

The roads in the district are in bad condition following the heavy rains, the road between Winchester and Chesterville being one of the worst. The mud is so bad that many cars become stuck and require assistance to get out.

* * * *

Mr and Mrs Howard Fulton and family spent Sunday afternoon with Mrs C. Foster and family, Riverside.

* * * *

Mr and Mrs Roy Rupert, Finch, were among the guests at a taffy pull held at the home of Mr Roy Cunningham, Archer, on Saturday evening.

* * * *

Miss Nora Swerdfeger left on Saturday for Sault Ste. Marie after spending Easter week with her parents, Mr and Mrs Will Swerdfeger, Morewood.

* * * *

30 years ago

April 13, 1939

The ice in the river from the village area moved out Sunday afternoon. A high water mark is anticipated as the winter's snowfall has been particularly heavy.

* * * *

Miss Beatrice Fulton of Hermon is spending the Easter holiday with her father, Mr A. H. Fulton, Maple Ridge.

* * * *

Miss Wyda Maloley of Ottawa spent the Easter weekend with her parents, Mr and Mrs Joseph Malolely.

* * * *

Mr Launcelot Bolster of Toronto and Miss Betty Bolster of Springhill were Easter guests of their parents, Mr and Mrs A. E. Bolster.

* * * *

Mr Hubert Lloyd, a student at Queen's University, Kingston, spent Easter with his parents, Dr and Mrs W. H. Lloyd.

* * * *

Miss Florence Flynn of Montreal spent Easter with her parents, Mr and Mrs Thos. Flynn, at the Dominion House.

20 years ago

April 14, 1949

We are sorry to report that Miss Helen Moad is a patient in Winchester District Memorial Hospital.

* * * *

The Chesterville Fire Brigade was called out Saturday morning when the Nestlé whistle blew in response to a chimney fire at the home of Mr Clayton Fawcett.

* * * *

Prize winners at the Nation Valley euchre held Friday night were Mrs Ralph Gray, Mrs Fred Robinson, Mr Edwin Munro and Mr Bernice Rae.

* * * *

Mr and Mrs Cyril Bovet and family left by plane Wednesday for a two- month visit in Europe.

* * * *

Mrs Agnes Morgan, who has spent the winter months in Toronto with her daughter, has returned to her home in Aultsville.

Grade VI, Maple Ridge School Easter report: Donna Fulton, Earl Windsor, Malcolm Allison and Geraldine Johnson.

* * * *

10 years ago

April 9, 1959

Mrs Carmen Fraser and Miss Carol Darling of Apple Hill were Saturday guests of Mr and Mrs Frank Darling.

* * * *

Mr Glen Droppo showed slides of his recent European tour at the Anglican Men's Club held Monday night in the church hall.

* * * *

Mr and Mrs Fred Oxford are pictured as they celebrated their Golden Wedding anniversary on Tuesday of last week.

* * * *

Miss Tina Vloet of Goldfield West is spending this week with her sister in Lancaster.

* * * *

Mr Alex Rutley returned home from Ottawa on Saturday after spending two weks with his sister, Mrs Ernie Faith, and family.

* * * *

Mrs George W. Johnston, a native of Grantley, celebrated her 90th birthday at her home in Edmonton. Mrs Johnston made her first trip west in a covered wagon.

ANN LANDERS

Dear Ann Landers: Please print this open letter to my boss.

Dear Windbag: You are boring, egotistical, crude and shallow. You shout so people will know "the boss speaks." You are reckless with the truth and a twister of facts. Not a single person in this office respects you. If you were not in a position of power no one would give you the time of day.

Although we greet you with a smile and laugh at your bum jokes, we dislike you intensely and hope one day you will get what's coming to you. Of course, I wouldn't dare sign this letter. Just think of me as — One Of Your Lackeys.

Dear Lackey: I don't know what prompted such a vicious attack on your boss, but it inspired me to write a letter to you. Dear Lack: You are phony, disloyal and gutless. Furthermore, you sound like a four-door troublemaker — a cancer that would eat at the vitals of any organization.

Elbert Hubbard said it best: "If you can't speak well of the person you work for, clear out and work for someone else. Loyalty and integrity are as important as ability — and they will get you further."

* * * *

Dear Ann Landers: Our 17-year-old son, who has always been very quiet and obedient, a good student, and has never caused us a minute's trouble, was visited this evening by a 15-year-old girl, her father and their clergyman. The "meeting" was in our livingroom.

It seems Ernestine is pregnant and our son is the father. I can't tell you how shocked we were to get this news. Our boy was taught to respect womanhood and he showed not the slightest sign that he was interested in this girl. In fact, he said not too long ago to his father, "I don't want to go steady with anyone; I'm in no hurry to get serious. I'm going to wait until the right girl comes along."

What do you suppose happened, Ann? Where do we go from here.?—Spokane.

* * * *

Dear Spokane: Apparently while your son was waiting for the right girl to come along he decided to live it up with the wrong one.

As to where you go from here — I get the impression that your son doesn't want to marry Ernestine and I hope you will not pressure him to do so. A marriage performed with a gun in the groom's ribs has a poor chance of survival. (Statistics show that teen-age marriages with no baby on the way fail four times as often as marriages between couples who are over 21.)

Your son must, of course, support the child if Ernestine decides not to go to a home for unwed mothers and put the baby up for adoption — which I hope she does, for the baby's sake as well as her own.

Mrs Lota Mae Hutt

A well-known and respected citizen of Maple Ridge, Mrs Lota Mae Hutt died on Thursday, April 3, following a lengthy illness. She had been a patient in Winchester District Memorial Hospital and was later transferred to Jennings Nursing Home where she died. She was in her 88th year.

Born at Winchester, she was the second daughter of the late Robert Henderson and his wife, Margaret Davis. She was predeceased by her husband, Kenneth E. Hutt, as well as three brothers, Wesley, William and John, and three sisters, Viola, Mary and Maude.

Mrs Hutt was a devoted member of the United Church.

The funeral service was conducted by Rev A. J. McDonald from the Vice and Craig Funeral Home, Winchester, with interment in Maple Ridge Cemetery.

Mr and Mrs Sheldon Robinson sang a solo, "Beyond the Sunset."

Pall bearers were Harvey Derby, Allan Hutchinson, Lyle Redmond, Jay Armstrong, Kenneth Kirkwood and Leslie Smith.

Many floral tributes were received in respectful memory of the late Mrs Hutt.

NAIL BITING AIDS STRESS

Nail biting, like thumb sucking, is a method a child uses to get relief from some stress or anxiety too great for him.

Nails are tough and insensitive and so lend themselves to biting. Once this biting has begun, the rough edges o fthe nail and the exposed nail bed tend to cause irritatio nand so strengthen the habit.

Direct restraint such as bandages may stop nail biting but will intensify the nervous tension which is the true cause of the

One of the first steps in soothing a nail biter is to make his nails smooth and lessen the irritation by soaking them in something like olive oil. Scolding, punishing or putting something bitter on the nails won't stop him. He rarely knows he is biting them. He is so tense inside that he just has to do something.

The uneasiness causing the nail biting is often hard to discover. It could show up in a child who is forced to be inactive too long, who hasn't enough running, climbing or free play. Too much excitement, nagging, punishing, bossing can make a child jiettery at well.

CONSIER FISH FARMS IN OCEAN

Fish farms and large-scale gold and diamond mining are some uses of the sea that man can look forward to, reported scientists who attended the world's first oceanology laboratory at Brighton, Eng.

More than 1,000 delegates from 14 countries gathered to offer their ideas at the conference.

But despite the talk of vast submarine sources of oil and minerals, most attention focussed on use of the oceans as a source of food.

United Nations figures show that the world's population will double by the year 2000, yet half the present population is undernourished.

Mr Ritsura Harano of Japanese Marine Research Bureau estimated that the world fish catch now amounts to only five per cent of the estimated 1,800,000,000 tons of marine life worth fishing for.

Experts estimate that fish farming of a mere five per cent of Japan's continental shelf would double that country's present fish catch.

One expert predicted that fishing fleets of the future will use electrical gear to locate and lure catches directly into the holds of their vessels.

The conference was told also that at least 12 countries are producing $3,500,000,000 worth of petroleum, natural gas and sulphur products from the sea each year.

ALWAYS PREPARED

Alberta Government telephone employees in remote areas of the province carry full survival gear during the winter. The pack, designed to minimize risks in case an employee becomes stranded, includes flares, a knife, an axe, snare wires, fishing equipment and a cold-weather sleeping bag.

Confidential to Tired of Living (And Fear'd of Dyin' in Washington): Tell "Old Man River" to keep rolling along. And since he "don't know nuthin" he ought to have sense enough to keep his mouth shut.

* * * *

Give in or lose him . . . When a guy gives you this line, look out! For tips on how to handle the super sex salesman, check Ann Landers. Read her booklet, "Necking and Petting — What Are the Limits?" Send your request to Ann Landers in care of your newspaper, enclosing 50c in coin and a long, stamped, self-addressed envelope.

Ann Landers will be glad to help you with your problems. Send them to her in care of this newspaper, enclosing a self-addressed, stamped envelope.

RUBBISH PROBLEM HITS LOCH LOMOND

The bonnie banks of Loch Lomond are in danger of becoming a graveyard for dead salmon and a rubbish dump for litter louts.

The romantic lake that opens a shining odor to the Scottish Highlands is being hit by a mysterious disease deadly to fish. Their bodies have been found in hundreds on the shores of the lake and nearby rivers.

During the winter Glasgow University's veterinary school is making a study of the disease, known to scientists as ulcerated dermal necrosis. There is little information on its cause.

Among lovers of Loch Lomond, concern about the fish plague is matched by indignation against visitors who spread litter over some of Scotland's most spectacular scenery.

At this time of year in the Highlands, tourists are few. When spring and summer come around the rocky shores again, the loch "will be turned into a huge rubbish dump," in the words of one local resident.

At a recent national conservation conference, Scotland was described as Europe's most litter strewn country. Delegates urged heavy penalties against those who leave a trail of junk behind them.

Loch Lomond, only a few miles from industrial centres like Glasgow, is particularly vulnerable. Rusting beer cans, food cartons and soft drink bottles turn the bonnie banks into an eyesore.

OPEN WAR ON MOSQUITO

Scienaists at Simon Fraser University in British Columbia are battling one of man's most vicious eenmies — the common mosquito — with photography, flashguns, vacuum cleaners and music.

Associate Professor Peter Belton of the pestology centre admits the combination of equipment may sound strange, but it offers a method of controlling the mosquito without using poisonous pesticides.

Mr Belton, who pioneered the experiments with the federal agricultural department, said the operation issimpl e, if not yet fully effective.

Male mosquitoes, he explained, re attracted by the same sound as that of middle C on a piano keyboard. To the males, it sounds like the amorous beating of a female's wings.

By playing the same note of mosquitoes into a tiny cage, aided by a vacuum cleaner. Once inside, the electric flash-gun is triggered.

Because of the mosquito's almost transparent body, the pulse of light passes through the insect, causing irreparable damage to its genetic structure.

When released, the male appears to be unharmed, but he is unable to fertilize the female's eggs because of the genetic change.

The problem with the system, said Mr Belton, is that it would take an awful lot of pianos, vacuum cleaners and flashguns to effectively police an area plagued by mosquitoes.

ON TARGET?

Housewife Doreen Kent intended t ophone her sister-in-law — instead she heard a radio message from an RAF pilot about to blast a target on a bombing range 10 miles away from the community, Long Sutton, Eng.

Engineers discovered a freak connection in the phone had turned it into a receiver on that wavelength.

range, Mr Belton is able to attract the males out of a swarm

Mrs A. Carkner heads Elma W.I. for coming year

On Tuesday April 1, the annual meeting of Elma W.I. was held, with Mrs K. Vilmansen and Miss Kristi Vilmansen guests at the pot luck supper. Miss Vilmansen spoke on her trip to the Vanier conference in Toronto last month.

A euchre was to be held at which time a quilt, pillowcases and towels were to be raffled off. The ladies are to cater to bowlers in Chesterville in mid-May.

Two short courses were proposed for the coming year.

Election officers installed the following slate:

Past president, Mrs M. Beckstead; president, Mrs A. Carkner; 1st vice president, Mrs D. Kyle; 2nd vice president, Mrs H. McMillan; secretary, Mrs V. Bell; alternate, Mrs B. Beckstead; treasurer, Mrs D. Dillabough; district director, Mrs M. Beckstead; alternate, Mrs H. McIntosh; branch directors, Mrs M. Dillabough, Mrs D. A. Dillabough, Mrs V. Sheldrick; public relations, Mrs E. Barkley, Mrs M. Beckstead; press reporter, Mrs V. Bell; Resolutions, Mrs D. Dillabough; pianists, Mrs W. Carruthers, Mrs B. Froats; card secretary, Mrs A. Barkley; auditors, Mrs H. Pemberton, Mrs B. Casselman.

Standing Committees: Agriculture and Canadian Industries, Mrs H. Shaw, Mrs C. McMillan; Citizenship and Education, Mrs S. Gow, Mrs C. Symonds, Mrs D. Kyle; Home Economics and Health, Mrs K. Hess, Mrs H. McMillan, Mrs B. Casselman; Historical Research and Current Events, Mrs C. Dillabough, Mrs B. Froats and Mrs W. Henderson.

The president resumed the chair and thanked the ladies for their support and co-operation. The meeting was adjourned following the singing of the "Queen."

4-H Forestry Club meets at MacLean home

The first regular meeting of the Goldfield 4- HForestry Club was held at the home of Mr and Mrs Duart MacLean. Mr B. Warwick, Zone Forester, the leaders and 14 members were present.

The meeting was called to order by the president, Bonnie Henderson, and was opened by the 4-H pledge. After minutes and roll call, a committee of six was nominated to prepare for the Wooderama. Each member brought five winter twigs and discussed how to distinguish one from the other.

It was decided that the next meeting would be at the farm of Mr Donald Casselman. The project is to write a brief summary on an appointed tree.

The meeting was adjourned and refreshments were served by Mrs MacLean.



Champions of the local Atom hockey league, winner of both the regular season and playoffs, the Rangers are shown above. Front row, left to right: Tom Dearie, Steven Merkley, Tony Kelly, David Lapp, Greg Fyke, Danny Kelly, Dale Shane. Back row: Grenville "Mike" Fyke, chairman, Minor Hockey; Derek Van Gessel, Steven Stewart, Bob Sharkey, Barry Lajoie, Kevin Blair, Bob Henderson, coach.—Photo by LaSalle.

William T. Parker

Funeral services were held in McArthur and MacNeil Funeral Home April 8 for William Thomas Parker.

Mr Parker died at his home at 150 Seventh St. E., Cornwall, on April 5. He was in his 71st year.

Born in London Eng., he was the son of the late Mr and Mrs Thomas Parker of Chesterville.

He is survived by three sons, Henry Parker, Niagara Falls; George Appleton, Cornwall, and William Appleton, Toronto, and one daughter, Mrs Frank Jacobs, of Cornwall.

He also leaves one brother, Henry Parker, of of Chesterville, and two grandchildren.

A retired papermill worker, he was a member of the Church of England, Chesterville.

Interment was in Woodlawn Cemetery. Rev Stephen Kenward officiated at the ceremony.

Pall bearers were Thomas Parker, Donald Silmser, Albert Lemmett and Bernard Plumadore.

5TH AVE., WILLIAMSBURG

Recent visitors at Oxford Mills

Mr and Mrs Oliver Gallinger and Charlene visited Mr and Mrs Harris Rupert, Oxord Mills, last week.

Mr and Mrs John Burchell, of Cornwall, also Mr and Mrs John Legue and family were Sunday visitors with Mr and Mrs A. Tyo.

Mr and Mrs Oliver Gallinger and Charlene were tea guests with Mr and Mrs Clifton Gallinger Sunday.

Mr Geo. Hanna, Finch, called on Mr and Mrs Oliver Gallinger recently.

RECENT BIRTHS

April 1:
Mr and Mrs Fernand Cayer, of Chesterville, a son.
Mr and Mrs Barrie Pettigrew, Morrisburg, a son.
April 4:
Mr and Mrs Jacques Bourdon, Limoges, a son.
April 5:
Mr and Mrs Vern Wilson, Winchester, a son.
April 7:
Mr and Mrs Cornelius Tym, of Chesterville, a son.

CEDAR GROVE

Recent callers at Dafoe home

Mr and Mrs Ray Dixon of Ingleside, Mr and Mrs Roger Rutley, Cornwall, Mr and Mrs Carman McIntosh and Beth were recent callers of Mr and Mrs Glenn Dafoe.

Mr and Mrs Owen Fincham of Massena, N.Y., spent Wednesday afternoon with Mrs Fred Jarvis and called on Mr and Mrs Raymond Dafoe.

Mr and Mrs Owen Fincham of Massena, accompanied by Mrs Fred Jarvis, visited Mr Fred Jarvis, who is a patient in the Winchester Hospital, on Wednesday.

Mr Frank Dafoe attended the funeral of the late Mrs Lena McConnell held at Athens Tuesday afternoon.

Mr and Mrs Delbert Plumadore and family of Woodstock were tea guests of Mr and Mrs A. Baker during the Easter weekend.

Scorpions once claimed as many as seven lives a year in Arizona before antvenins, public education, and improved extermination reduced the threat.

MONKLAND

Spend weekend at Britton home

Mr and Mrs Ted Muma and family, Ottawa, spent a weekend recently at the home of Mr and Mrs Cliff Britton.

Mr and Mrs Harold Wood and family and Mrs Mary Summers, Montreal, spent some time recently at the home of Mrs Mary Wood.

Sunday evening visitors at the home of Mr and Mrs Doug Prieur of Northfield were Mr and Mrs Donald MacDonald and family, of Cornwall, Basil Gallinger, McMillan's Corners, and Mr and Mrs Robert Jackson.

Winners at the euchre held in Victory Hall were: Ladies' 1st, Mrs Hector McRae; 2nd, Mrs N. McRae; consolation, Mrs Vincent MacDonald. Men's 1st, Carl Waldroff; 2nd, Rejean Debeau; consolation, Johnny Rombough. Winner of the door prize was Miss Effie Armstrong.

You probably don't drive as far as you think. In North America 60% of passenger car trips are less than five miles. The average trip is 8.4 miles. The average occupancy is 1.8.

Record ads bring results.

Williamsburg Twp. Council conducts routine business

The regular meeting of Williamsburg Township council was held April 5 at the I.O.O.F. Hall, Williamsburg, with all members present.

The clerk was instructed to advertise for tenders for the 1969 supply and delivery of chloride and culverts.

The engineer's report on the Aden K. Casselman drain was read by the clerk and accepted by council. Tenders were opened for the crushing of 12,000 tons of quarry rock with the tender of Cruickshank Construction Co. being accepted.

The application of Walter Loucks to sell certain lands in Lot 33, Concession 5, for residential purposes was approved.

The following accounts were then paid: Roads and bridges, $4,544.98; relief, $2,012.15; fox bounty, $64; administration, $735.65; fire protection, $24.02; drains, $869.33; grants, $109.41.

ONLY THREE MORE DAYS

Final Closing

SATURDAY, APRIL 19

SPECIALS

Kayser Nylons 75c
Claire Nylons 50c
Supp Hose ..... white, $2.00
Slips ..... 32 - 46, $2.00
Baby Dolls $2.00
Capri Pyjamas $2.00
Gloves ..... all colours, 50c

HALF PRICE AND LESS

Dresses — Coats — Handbags — Cardigans
Children's Wear — Gowns — Shells

MANY OTHER ITEMS REDUCED TO CLEAR
ALL SALES FINAL

COLQUHOUN'S LADIES WEAR

PHONE 448-2142 CHESTERVILLE

WANTED
A. Y. JACKSON SKETCH or CANVAS
Phone Ottawa
613-733-5893
31-5

NICK BEEHLER
Electrical Contractor
ELECTRIC HEATING, WIRING, ETC.
— Phone 987-5529 —
CRYSLER, ONTARIO
Sept, 69

WE HAVE DECLARED WAR!
On the high cost of hearing aids.
It is no longer necessary to pay high prices to get the best in hearing aids.
Because we have no salesman's commission to pay, we can price all our hearing aids $100 below the regular price.
Write or phone 774-2606 for an appointment.
SUMMERS' HEARING AID CENTRE
WINCHESTER, ONTARIO

SULLIVAN BROS.
General Contractors
CRUSHER IN OPERATION
* * * *
Crushed Cement Gravel
Crushed Road Gravel
Pit Run
Sreened Sand
* * * *
5 'DOZERS TO SERVE YOU
— Phone 448-2660 —
CHESTERVILLE

Art and Amy DAYKIN
PHOTOGRAPHY
WEDDINGS
FAMILY GROUPS
CHILDREN
Phone Osgoode 826-2567
Osgoode - Ontario
26tf

IMPORTANT NOTICE
ADULT EDUCATION
SPRING SEMESTER 1969
Algonquin College will offer Advanced Technical Evening Classes (A.T.E.C.) in your area if sufficient interest is shown during registration.
Courses would include: English I, Electrical Fundamentals, Preparatory Mathematics, Mathematics I, Applied Mechanics
COUNSELLING & REGISTRATION: 7.00-8.30 p.m., North Dundas District High School, Chesterville, Ont.
Wednesday, 30th April, and Tuesday, 6th May, 1969
TIME: 7.00 - 9.30 p.m., Tuesday & Thursday, 15 evenings.
PLACE: NORTH DUNDAS DISTRICT HIGH SCHOOL.
CLASSES START: TUESDAY, 6th MAY, 1969
For further information and A.T.E.C. brochure, write to:
Tim Pickering,
ALGONQUIN COLLEGE, SCHOOL OF TECHNOLOGY, Extension Division,
200 Lees Avenue,
Ottawa 1, Ontario.
31-1

Carry home a new room by Mobil®



REV-SATIN LATEX WALL PAINT SPECIAL
Reg. Price: -3.40 qt., $10.70 Gal. — Special Price:
$2.27 Qt.; $7.87 Gal.
With Purchase of Rev-Satin a Paint Roller Kit for 99c
Quantity Discount on All Lines
J. G. BENOIT
PHONE 987-2810 CRYSLER, ONT.

BEAMISH
DOORBUSTER SALE!

SAVE! On Value Pack DISH CLOTHS Assorted Colours 6 to a Package Reg. $1.00 Special: 77c

LADY PATRICIA HAIR SPRAY Soft, Firm and Extra Firm Reg. $1.00 77c

WRITING PADS Beamish Quality Writing Paper Reg. 27c Special: 19c Reg. 37c Special: 29c

BOYS' HIGH STYLE RUNNING BOOTS
Sizes 5 to 10 Reg. $1.29 Special: $1.17
Sizes 11 to 13 Reg. $1.49 Special: $1.27
Sizes 1 to 5 Reg. $1.69 Special: $1.47

SAVE! Write-Ay ENVELOPES A Beamish Super Value 100 to a Package Reg. 69c Special: 29c

YORK BLENDED WOOL A wide assortment of colours to choose from. Special: 24c

Ladies' Seamless NYLONS Fine quality micro mesh in all the popular shades. Sizes 9 to 11. Stock Up Now and Save 3 for 67c

Men's Athletic SHIRTS & SHORTS Stock up now and save at this special low, low price. Fine quality ribbed cotton, double seat shorts. Sizes small, medium and large. Special: 2 for $1.09

Infants' PLASTIC PANTS Assorted colours in sizes small, medium, large and extra large. Special: 4 for 77c

Boy's Cotton "T" SHIRTS "Fruit of the Loom" 2 in a Cello Package Sizes S-M-L 2/$1.37

BEAMISH STORES
CHESTERVILLE ONTARIO

ATTENTION FARMERS!
HERE IS YOUR NEW
JUTRAS
DEALER IN THIS AREA
BILL WAMMES
R.R.2 OSGOODE, ONT.
2 MILES FROM HIGHWAY 31 ON DALMENY ROAD
TELEPHONE 826-2394
—BARN CLEANERS —WATER BOWLS
—STACKERS —AND ALL BARN EQUIPMENT
SALES & SERVICE

VanAllen - Barkley

An early spring wedding was solemnized in St. Peter's Lutheran Church, Williamsburg, when Ruby Eileen Barkley became the bride of Arnold Carl VanAllen, both of Williamsburg. Rev Walter Goos performed the ceremony.

The bride is the daughter of Mr and Mrs Ronald Merkley, of Williamsburg. The bridegroom's parents are Mr and Mrs Arnold Van Allen, also of Williamsburg.

Mrs Maefred Merkley, organist, accompanied the soloist, Miss Eleanor VanAllen. Steven Barkley and Douglas Johnson ushered guests. Lyle VanAllen assisted his brother as groomsman.

Given in marriage by her father, the bride chose a floor-length tiered gown of Madiera lace with square neckline, fitted bodice and lilypoint sleeves. She was wearing silver shoes and carried a cascade of yellow roses and orange blossoms.

The bride was attended by her sister-in-law, Mrs Steven Barkley, whose full-length gown was fashioned of yellow puffed brocade. She wore matching accessories and carried a large yellow chyrsanthemum in a colonial nosegay.

Following the ceremony a reception was held in the church hall. The couple enjoyed a honeymoon vacation at Niagara Falls.

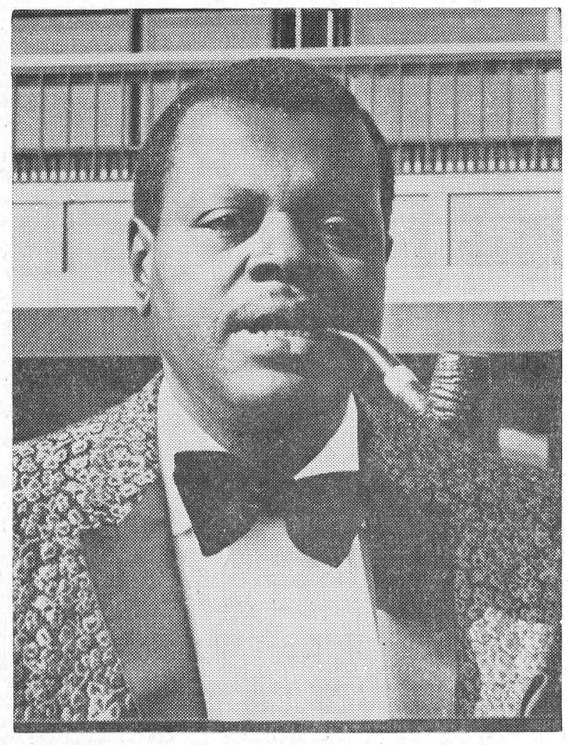

Jazz pianist Oscar Pearson is heard i na special performance from his hometown of Montreal on the CBC radio network's "On Stage" Saturday, April 19, at 7.03 p.m., EST.

Presbyterian Men treated to supper

A social gathering was held in the Presbyterian hall on Tuesday evening, April 8th when the Ladies Aid treated all the men of the congregaton to a turkey supper.

They were welcomed by the president Mrs Zoe McQuaig, after a most tasteful supper, the remainder of the evening was enjoyed by all with old fashioned sing-songs, games and contests.

On behalf of the men Ross Nure thanked the ladies. This being a first Mr Lyle Hunter suggested that the men were available for any future invitations.

The gathering was closed by the singing of "Good Night Ladies."

Ronald B. Casselman

Area residents were saddened to learn of the death of Ronald Bertram Casselman, Elma, who passed away April 14. He was 14 years of age.

Born at Elma October 23, 1954, he was a son of Bert Casselman and his wife, Lois Robinson.

He is survived by his parents and a sister, Mrs Darrol Servage.

The boy attended Elma Public School and Elma United Church.

Rev Vernon Bell conducted the funeral service April 16 at Elma United Church. Interment was in Mpale Ridge Cemetery.

Pall bearers were Harold Pemberton, Brock Barkley, Hugh McMillan and Arnold Bogart.

STARTED IN 1913

On September 24, 1913, the Ontario Safety League's first executive meeting was reported prominently on page 8 of the Globe. On the same page was a report of the first "lady chauffeur" (i.e. woman driver) ever to appear in police court charged with criminal negligence.

She was fined $100, half of which was to go to a woman she injured. Evidence was given that Miss Richello "whizzed down Mutual Street and swept around the corner of Queen, narrowly missing a milk cart and a street car, and then chased Mr and Mrs Welsh to the sidewalk and knocked down the lady."

Another story on the same page of this 1913 paper had this headline: "Motor Licence Revenue Nearing $100,000 mark. 23,000 Autos and 2,405 Motorcycles in the Province."

Red Cross volunteers visit the bedsides of hospitalized war veterans.

HYNDMAN

Attend funeral in Gananoque

Mr and Mrs Archie Brown and Daryl, Mr and Mrs Hubert Robinson attended the funeral on Tuesday at Gananoque of the late Harrie Brown. We extend our sympathy to the family. Archie is a brother.

Mr and Mrs Dale Robinson of Brockville, Mr and Mrs George Norton of this place, were guests at a turkey supper on Wednesday at the home of Mr and Mrs Hubert Robinson, it being Bruce's birthday and on Tuesday was Mr Nortons. Congratulations to both of them.

Born on Thursday, April 10, to Mr and Mrs Dave Collins, a son David Mark at the District Hospital, Kemptville. Congratulations.

Mrs Lulu Gilmer, Kemptville, spent a few days last week visiting her son and wife, Mr and Mrs Chester Gilmer.

Mrs Robt. Grant spent the week-end with friends in Cardinal.

Mr and Mrs Chester Gilmer had a turkey dinner on Saturday in honour of their twins Dalton and Douglas birthday.

Hospital Auxiliary orders smocks for Volunteer Service

Miss G. Bayne presided over the regular meeting of the Memorial Hospital Auxiliary at which Mrs Colin MacGregor, Mrs M. Walroth, Mrs K. Carkner and Mrs Max Boyd were appointed delegates to the Hospital Association's convention on April 23 at the Bruce McDonald Hotel, Ottawa.

After roll call, answered by eight units, it was decided to order a dozen smocks in Mountie red for the Volunteer Service which has been ably initiated by Mrs J. Summers, Mrs Max Boyd and Mrs Manchester of the Winchester unit. Volunteers from Chesterville and Morrisburg will relieve these ladies for May and June.

The treasurer's report showed a very substantial sum realized by the highly successful games party in late March.

Mr Stel and Miss Legris reported concisely on hospital matters relevant to the Auxiliary's area of responsibility.

Final details for the June garden party will be discussed at a special meeting.

The meeting adjourned for a social half hour in the cafeteria presided over hospitably by Miss Legris.

RIVERSIDE

Weekend guests at Casselman home

Mr and Mrs John Stevens of Ottawa, were week-end guests with Mr and Mrs G. Casselman and family.

Week-end visitors with Mrs A. Rutley were Mr and Mrs Doug Robertson and Lee, Spencerville and Mrs Eddie McLeod, Cobourg.

Mr and Mrs H. Kennedy, Cornwall, visited Mr and Mrs G. Casselman and family.

Mr and Mrs E. Pollock and Randy, Cornwall, visited Mr and Mrs Garnet Rutley and Randy.

Mrs Alex Rutley is on the sick list.

Letter to the Editor

Morewood, Ont.,
April 11, 1969

The Editor,
The Chesterville Record,

Dear Sir:

On behalf of the Morewood Branch of the Women's Institute, I would like to convey to you our thanks and appreciation for the publication of our meetings for the year 1968-69.

Mrs C. Dyer,
P.R.O.

Rake lawns in the spring as soon as the ground is dry, but before growth begins, recommend Ontario Department of Agriculture and Food horticulturists. Spring raking should be light enough to remove only dead leaves and twigs. For this purpose a leaf broom is handier than a heavy steel rake. Don't try to take all the dead grass out of the lawn. It will rot and disappear.

CARD OF THANKS

My sincere thanks to all my friends and neighbours during and since my return from hospital for cards, letters, flowers and visits. All were much appreciated.

G. Hummel.
31-1

CARD OF THANKS

I would like to extend my sincere thanks to those who sent us flowers and sympathy cards on behalf of my brother who passed away in Cornwall April 5, 1969.

Henry Parker.
31

IN MEMORIAM

FYKE — In fond and loving memory of a dear son and brother, Steven Fyke, who died April 22, 1967.

When evening shades are falling,
And we sit in quiet alone,
To our hearts there comes a longing
If he only could come home.
Friends may think we have forgotten
When at times they see us smile,
But they little know the heartache
Our smiles hide all the while.

Ever remembered, The Family.

IN MEMORIAM

McLEAN — In loving memory of a dear husband and father, Loran McLean, who passed away April 23, 1949.

Beautiful memories are all we have left
Of one we loved and will never forget;
A loving smile and a happy face,
A broken link we can never replace.
Treasured forever in our memory.

Wife and Family.
31

IN MEMORIAM

WALKER — In loving memory of my husband, George Walker of Berwick, Ont., who passed away April 20, 1968.

Our family circle has been broken,
A link gone from our chain;
But though parted for awhile
We know we'll meet again.

Wife, daughter Inez, sons Kenneth and Leonard.
31-1

Capsicum hot pepper, known as Tabasco, from Mexico, is the hottest of all spices.

Mrs Mason Robinson hostess to meeting of Grantley Ladies' Group

The regular meeting of the Grantley Ladies' Group was held at the home of Mrs Mason Robinson with the president, Mrs Roger Salmon, in charge. Mrs Earl McMillan assumed secretary's duties in the absence of Mrs Anna Merkley.

Roll call was answered with an Easter thought by seven members.

The meeting was opened by singing the hymn "Stand Up, Stand Up for Jesus." Lesson Lesson thoughts were presented by Mrs E. Carbino and Scripture by Mrs Glen McMillan.

Minutes of the last meeting were read by Mrs Earl McMillan. The offering was received and dedicated. A thank-you card was received from Mrs Sadie Dunbar.

Mizpah benediction was repeated by all at the close of the meeting.

Readings were given: "First Easter," by Mrs E. McMillan; "Easter," Mrs D. Tupper; "New Grandmother's Prayer," Mrs E. Carbino.

A contest conducted by Mrs E. Carbino was won by Mrs E. McMillan.

Mrs D. Tupper moved a vote of thanks to Mrs Robinson for the use of her home. Lunch was served by Mrs Robinson, Mrs Tupper and Mrs E. McMillan.

BOX HELD FORTUNE

A rusted iron trunk in the church tower was always considered empty by Rev Stanley Jones in his 23 years as minister of a parish near Nantwich, Eng.

But while cleaning his 15th-century church tower in northwest England, recently, Jones, 64, decided to open the box. He found a hoard of antique silver, valued by an expert at £30,000 (about $78,000).

The seven pieces included a King Charles II tankard dated 1677, valued at more than £26,000).

Double Checked Cars
Priced to MOVE

1968 FORD GALAXIE 500—V8, 4-door, HT, auto., radio. 433750.
1968 CHEV. BEL-AIR—4-door, V8, auto., radio. L8304.
1968 CHEV. IMPALA — 4-door, HT, radio, PS, PB. L8350.
1968 CHEV. IMPALA — 2-door, HT, radio. L8274.
1967 FORD GALAXIE 500—2-door, HT, V8, PS, PB, radio. 440386.
1967 CHEV. IMPALA—2-door, HT, V8, AT, PS, PB, radio.
1967 COUGAR—V8, AT, PS, PB, radio. Vinyl roof.
1967 FORD CUSTOM 500—4-door, V8.
1966 CHEV. BEL-AIR—V8, auto., radio. 13438E.
1965 CHEV. BEL-AIR—V8, auto., radio. 34183A.
1964 CHEV. BEL-AIR—4-door, V8, auto., radio. 31015A.
1960 PONTIAC PARISIENNE—4-door, auto., radio. 13451E. This car is in excellent condition. Ready for the road.
1963 FORD FALCON—2-door, HT, auto., radio.

McMILLAN BROS.
CARL AND LEON
NEW AND USED CAR SALES
LEON: Res., 448-2767 PHONES: Business, 448-2146 CARL: Res., 448-2002

FANTASTIC
SAVINGS
LAFLAMME'S GROCERY
KING STREET
— Phone 448-2822 —

Spring Time is PAINTING TIME
Moore's Outside White Enamel Paint: $4.95 gal.
Full line white and all colours (in) Regal Wall Satin Flat, Regal Aquaglo Satin Enamel, Satin Impervo Enamel, High Gloss Enamel
All Paint 20% Off

Fresh Chickens ..... 3-4 lbs., lb., 39c
Weston Bread ..... 5 loaves, $1.15
Campbell Tomato Soup 2, 25c
Yellow Waxed Beans ..... 2 20-oz. tins, 35c
Clark's Pork & Beans ..... 2 28-oz. tins, 69c
Globe Pears ..... 2 20-oz. tins, 49c
Corn Flakes ..... king size, 39c

LEG OF LAMB ..... lb., 53c
WHOLE POLLOCK FISH ..... 6 lbs. avg., lb., 29c
SCHNEIDER'S STEAKETTES ..... lb., 59c
THRIFTY BACON ..... 1-lb. pkg., 49c
PORK HOCKS ..... 4 lbs., $1.00

EARL'S MEATS
AND LOCKER STORAGE
Phone 448-2324 — Chesterville, Ont.

SAVE at Red & White
Aluminum Lawn Chair ..... with $5 order, $3.49
Chiquita Bananas ..... 2 lbs., 23c
Coreless No. 1 Carrots ..... 3-lb. bag, 19c
Snow White Cauliflower ..... No. 1, each, 39c
Swift Eversweet Rindless Bacon .... 1-lb. pkg., 69c
Grade 'A' Chickens ..... 2½-3 lbs. avg., lb., 37c
SPECIAL PRICES IN EFFECT
Annual ALMATEX PAINT SALE Now On!
CASSELMAN RED AND WHITE STORE
Phone 448-2373 Chesterville

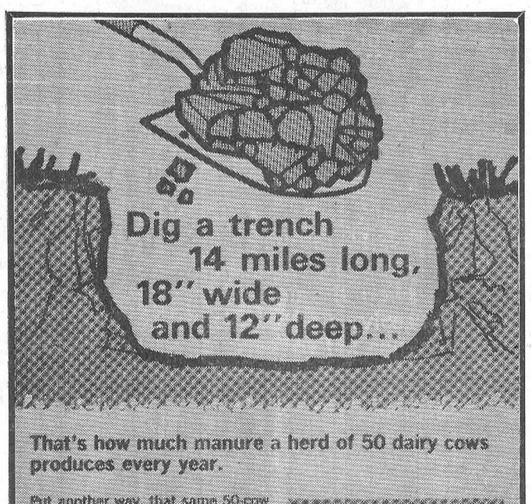

That's how much manure a herd of 50 dairy cows produces every year.
Put another way, that same 50-cow herd will present you with 750 tons of manure each year to remove from your barn. If you can't afford to hire expensive chore labor, call your Patz Material Handling Specialist. He'll show you a demonstration of the dependable Patz Barn Cleaner. Employing the famous Patz chain link that quickly made Patz the leading barn cleaner, this versatile unit can be adapted to fit any barn layout.
Ask also about the convenient Patz Lease Plan.
PATZ
BARN CLEANER
FOR COMPLETE INFORMATION AND INSTALLATION SEE:
LORNE ACRES
PHONE 774-2643 WINCHESTER

We reserve the right to limit quantities.
Prices effective until closing, Saturday, April 19.

IGA
FOLLOW THE CROWD TO IGA'S MONEY SAVINNG
REBELLION PRICES
PLUS FREE GOLD BOND STAMPS

LEAN, TABLETRIM LOIN OF PORK
ROASTS
RIB END 3 Lbs. Average 58c LB.
TENDERLOIN END 3 Lbs. Average 65c LB.

Top Valu
Bologna ..... by the piece, lb., 37c
Shopsy's All Beef
Wieners ..... 1-lb. vac pac, 65c
Top Valu Sliced
Corned Beef .... 4 2-oz. vac pacs, 89c
Swift's Premium Skinless
Wieners ..... 1-lb. vac pac, 59c
Devon Rindless Sliced
Side Bacon ..... 1-lb. vac pac, 79c

Butt and Shoulder
Pork Steaks ..... lb., 69c
Centre Loin — 10-12 per pack
Pork Chops ..... lb., 89c
Sliced — 3-4 lbs. per pack
Beef Liver ..... lb., 49c
Beef — 4-5 lbs. per pack
Steakettes ..... lb., 65c
Maple Leaf Rindless Sliced, 3-4 lbs. per pack
Side Bacon ..... lb., 73c

Red, Ripe and Ready Calif. Fresh STRAWBERRIES ..... qt. box, 59c

California Red
Emperor Grapes ..... lb., 25c
Florida Marsh Seedless White
Grapefruit ..... 8 size 48's, 69c

U.S. No. 1 Fresh
Corn on Cob ..... 6 cobs, 59c
California No. 1 Snow White
Cauliflower ..... ea., 29c

SQUIRREL HOMOGENIZED PEANUT BUTTER 3 16-oz. jars: $1
TOP VALU CHOICE PEAS 8 14-oz. tins: $1
GOLD SEAL SOCKEYE SALMON ½-lb. tin: 52c

Del Monte Fancy
Fruit Cocktail ..... 3 19-oz. tins, $1
York French Style Cut GREEN or
Wax Beans ..... 5 14-oz. tins, $1
York Choice
Peas and Carrots: 4 19-oz. tins, 89c
Ahuntsic
Bean Sprouts ..... 4 28-oz. tins, 89c

CHESTERVILLE ONTARIO FULTON BROS. LIMITED
Phones: Supermarket 448-2345 Appliance Store 448-2195

Morewood receives Bookmobile services

S. D. & G. Bookmobile Service was extended to Morewood for the first time last Thursday. Residents of the village and surrounding area showed a great deal of interest. During the first visit the number of books allowed per person had to be restricted to one per student and two per adult, because of the limited number of books available on the vehicle. Next time, when the first books are being returned, the allotment per person will be increased.

The number of books circulated on this visit was 211, 114 persons registered as borrowers. "This," said bookmobile supervisor Herman Nyland, "is a very promising start. Experience shows that during the next visit circulation possibly will be more than doubled and we have already decided to extend the duration of our stop by at least 45 minutes to be able to assist all comers."

Mr Nyland gave full credit for the inclusion of Morewood in the bookmobile schedule to Counties Warden Cecil MacNabb, reeve of Winchester Township. "Without his active assistance we would not have received permission to extend the service," the library spokesman said.

Among the village dignataries who registered with the bookmobile service and took out books were council members Art Koolwine and Ross Nurse and Winchester Township Clerk Treasurer Glen MacGregor.

NATION VALLEY

Mrs Andrew Droppo returns home

Mrs Andrew Droppo has returned home after visiting with Mr and Mrs Gerald Droppo, Nora and Ian in Oakville. While there she accompanied them on a motor trip to Jekyll, Georgia, for the school spring vacation. Mrs George Wells, Stratford, also accompanied them on the trip.

Mrs Annie Bowman of Church Road spent a few days with Mrs Dora Styles, Mr and Mrs G. Styles and daughters, and also visited with Mr and Mrs Albert Bowman and Miss Abbie Bogart, Chesterville.

Mr and Mrs Murray Styles of Church Road were recent guests with Mrs D. Styles, Mr and Mrs G. Styles and family.

NEWINGTON

Spends weekend with parents

Mr Oldeth Rickstins, Toronto, spent the weekend with his father and mother, Mr and Mrs Peter Rickstins.

Mr and Mrs Lawrence Steele were Sunday guests with Mr and Mrs Miles Harris, Cornwall.

Mr and Mrs Lloyd Hawn and Mrs Pearl Helmer spent Thursday with Mr and Mrs John Groves and family, Ingleside.

Mr and Mrs Arthur Shay, of Finch, were Sunday guests of Mr and Mrs Murray Duff and family.



Dr William Gunn, one of the world's leading naturalists, trains a hihgly sensitive microphone towards the sound of a Canadian songbird whose call will then join Dr Gunn's bird, insect and animal "sound library." The authentic bird calls of springtime recorded by Dr Gunn are featured on an award-winning CBC radio program, "Voices of April," to be broadcast on the CBC radio network, Friday, April 25, at 6.30 p.m.

SERVICE STATION OPEN THIS SUNDAY

Merkley's Service Station

To accommodate the driving public, one service station will be open every Sunday.

Dec. 65

AT THE CHURCHES

CHESTERVILLE - MOREWOOD UNITED CHURCH OF CANADA
Minister: Rev L. M. Ferguson
SUNDAY, APRIL 20, 1969
Trinity Chesterville
11.00 a.m.: Morning Worship
Sunday School.
Morewood United
9.30 a.m.: Morning Worship
Sunday School.

CHESTERVILLE PENTECOSTAL CHURCH
Albert and Ralph Sts.
Rev W. Lanctot, Minister
SUNDAY, APRIL 20, 1969
9.45 a.m. Sunday School
11.00 a.m. Morning Worship
7.30 p.m. Evning Service
A WARM WELCOME TO ALL

UNITED CHURCH OF CANADA
AVONMORE - FINCH
PASTORAL CHARGE
Rev H. A. Funge, Minister
SUNDAY, APRIL 20, 1969
Avonmore: 9.30 a.m.
Finch: 11.00 a.m.
Dec., 1968

EMMANUEL BAPTIST CHURCH
NEWINGTON
David L. Smith, Pastor
SUNDAY, APRIL 20, 1969
Services will be held at the Osnabruck Baptist Church on Dickinson Drive.
10.30 a.m. Sunday School
11.30 a.m. Morning Worship
Everyone Welcome
Aug 68

PRESBYTERIAN CHURCH
Dunbar - Chesterville - Morewood
E. Earle Eaton, B.A., B.D., Minister
SUNDAY, APRIL 20, 1969
9.55 a.m.: Chesterville.
11.15 a.m.: Morewood.
2.00 p.m.: Dunbar.

THE ANGLICAN CHURCH CHURCH OF THE HOLY TRINITY
The Rev G. T. Churchill, Rector
SUNDAY, APRIL 20, 1969
Easter 2
9.30 a.m.: Mattins and Baptism.
UNITED CHURCH OF CANADA
Williamsburg — Colquhoun
Rev D. L. Gordon, Minister
SUNDAY, APRIL 20, 1969
Williamsburg: Sunday School, 10 a.m.; Worship Service at 11 a.m.
Colquhoun: Worship Service at 2 p.m. Sunday School, 3 p.m.
All Made Welcome

PRESBYTERIAN CHURCH
St. Luke's, Finch; Knox, Crysler
Rev Wm. W. McI. Craig, B.A.
SUNDAY, APRIL 20, 1969
St. Luke's, Finch: 11.00 a.m.
Knox, Crysler: 2.30 p.m.
Everyone Welcome

NORTH VALLEY

Spend day in Ottawa

Mr and Mrs R. S. Rabey of Cornwall and Mrs Glenn R. Hollister spent Monday in Ottawa visiting Mrs Hollister's sister who has been released from Civic Hospital after four months and who is spending some time convalescing the home of their sister and brother-in-law, Mr and Mrs D. J. Coleman, and family.

Mr and Mrs Aiken and Mrs Wright, Montreal, spent Saturday with Mrs Aiken's sister and brother-in-law, Mr and Mrs Chas. Hart.

Mr and Mrs Glenn R. Hollister were Sunday tea guests of their daughter and son-in-law, Mr and Mrs R. S. Rabey, Cornwall.

Miss Louise MacLean of Scarboorugh spent the weekend at her home with her parents, Mr and Mrs Donald MacLean and Andy Brown.

Mr Ralph Sanderson of Kingston spent the weekend at his home with his parents, Mr and Mrs Morris Sanderson.

Mrs Fern Zummach of Newington spent Wednesday morning with her brother, Mr Wilfred Otto, and attended the U.C.W. held at Mrs Glenn R. Hollister's.

The families of the late Mrs George Gove, formerly of Osnabruck Centre, and Mrs Frank Dillabough, Osnabruck Centre, whose deaths occurred during the week, have the sympathy of their many friends in North Valley.

Members of the U.C.W. and Stewards of North Valley and Newington United Churches were guests at a supper held at Ingleside United Church and also enjoyed the informative and interesting messages given on the Missionary and Maintenance department of the United Church of Canada by Mrs Christie and Mrs iffin. The U.C.W. meeting followed,a ll units of Ingleside Church participating in the program.

The 40th anniversady of the Osnabruck Centre Women's Institute was celebrated Thursday evening with a large attendance. Neighbouring branches were guests.

Mr and Mrs Ian MacLean and baby of Toronto spent Saturday with Mr MacLean parents, Mr and Mrs Donald MacLean and Andy Brown.

Mr and Mrs R. S. Rabey, Cornwall, Mr and Mrs Bill Wood, of Eamers Corners, Mr and Mrs Glenn R. Hollister visited Mrs Jean Boal and daughters Audrey, Valerie, Pamela and Cynthia at Iroquois.

Mr and Mrs B. Wood and Mr and Mrs G. R. Hollister spent Saturday evening with Mr and Mrs P. Alex MacLean, Maxville, and were sorry to learn of Mrs Hollister's brother, Mr Edward Willard's, severe illness. He was taken to Cornwall General Hospital just prior to their arrival.

IN MEMORIAM

MacINTOSH — In fond memory of our dear grandson, Ian MacIntosh, who left us on April 22, 1967.
Many a lonely heartache
Often a silent tear,
But always a beautiful memory
Of the one we loved so dear.
May and Harold Ouderkirk.

GOING OUT OF BUSINESS
SALE
A Store-wide Discount of 25% on All Merchandise
Including:
Watches — Clocks — Rings — Jewellery
China — Crystal — Leather Goods
QUANTITY COSTUME JEWELLERY WILL BE CONTINUED AT HALF PRICE
P J. GILROY
WATCHMAKER and JEWELLER
Phone 448-2355 Chesterville

Two U.C.W. events in April

The April Thankoffering meeting was opened by the president, Mrs M. E. Johnston and after a short business meeting in which the U.C.W. was pledged to cater to the Rotary Ladies' Night Banquet and the McLean-Bailey wedding. The convenors, Mrs H. Belsher, Mrs G. Smith and Mrs Angus Smith took over.

Mrs Chas. McMillan and Mrs Wm. Henderson welcomed the guests from Morewood, Winchester Springs and St. Andrew's Presbyterian Church at the door.

A short worship service conducted by Mrs H. Belsher and Mrs Graham Smith on the theme "The Last Supper' preceded a very appropriate solo, "Willing to Take the Cross" sung by Mrs L. M. Ferguson with Mrs A. Graham at the piano.

The guest speaker, Mrs W. Collins of Manotick, was eloquent on her topic, tracing the tragic events of that day from Christ at the Last Supper through the mockery of the trial and conviction and finally to the awful solemnity of the crucifixion.

The thanks of those present was conveyed to Mrs Collins by Mrs Cam Thompson, as well as a small gift in appreciation.

Assisted by their committee the social hour under the convenorship of Mrs Belsher, Mrs A. Smith and Mrs G. Smith was enhanced by the presence of the numerous guests on whose behalf Mrs Graham Casselman of Winchester Springs and Mrs Frank Casselman of Morewood, expressed appreciation.

On April 12th the Spring Tea and Bake Sale was held in the church dining hall. The bountifully supplied bake table reflected the energy of the convenors, Mrs Eric Casselman, Mrs D. McElheran, Mrs Gerald Kittle and Mrs Wm. Forward as well as the generous co-operation of the other members.

Spring-like tea tables, convened by Mrs D. Docksteader, Mrs G. Lannin, Mrs T. Rance and Mrs D. Craig did a rushing business. The alert service of these tables was undertaken by a large committee who deserve special credit. Presiding over the main tea table were Mrs Chas. McMillan, Mrs T. Hamilton, Mrs Geo. Barkley and Mrs Fred Forward.

A steady and enjoyable program of piano music was supplied by some of the younger talented musicians: Janice Docksteader, Sandra Sullivan, Nancy McMillan, Maryel Fulton, Beverley Edwards, Linda Reid and a piano duet by Mary and Kathie Craig. Later a fine series of piano numbers by Mrs Loucks, Mrs A. Graham, Mrs Craig and Mrs D. Cross closed the program.

GOLDFIELD

Sympathy extended Henry family

Sympathy is extened to the family of the late Mr Wendell Henry, who died on Sunday. The funeral service was held on Wednesday afternoon.

Rev. W. W. McI. Craig visited Mr Wilburn McQuaig who is a patient in Hospital in Cornwall.

Miss Ellen Gillies, Mrs E. G. Lllco and Mrs R. J. H. Wood visited Mrs Lola Servage in Chesterville.

Messrs Donald and Hector Gillies and Glendon Smith attended the auction sale on the farm of Mr Harold Cameron on Saturday afternoon.

Mr and Mrs John Bush returned home after visiting relatives in Toronto, London and Essex.

Rev. W. W. McI. Craig visited Miss Cassie Montgomery in Crysler.

Misses Marguerite and Aileen MacLean, Messrs Hawley and Malcolm MacLean visited Mrs James Vallance who is a patient in hospital in Alexandria.

Mrs Hector Gillies, Mr and Mrs D. A. Gillies, Misses Ellen Gillies, Marguerite and Aileen MacLean, Mrs Duart MacLean and family attended the Easter service held in St. Luke's Presbyterian church on Sunday evening. Maxville Presbyterian church choir presented an Easter service of worship in music.

Newington Jr. Calf Club holds second meeting

The second meeting of the Newington Junior 4-H Calf Club was held on April 7th at 8.00 p.m., at the farm of Henry Buiting, Finch. The chairman for this month, Gerry Jans, opened the meeting with the 4-H pledge.

The roll call was taken and answered by twenty-six members. The minutes were read. After a discussion on the dairy cow, everyone was asked to judge a class of four cows.

Margaret MacNaughton and Peter Michels each gave a two-minute speech on something pertaining to dairy cattle.

Carol Zeran and Francis Michels volunteered to prepare a speech for next months meeting which will be held at the farm of Michael Vingerhoeds. The chairman for this meeting will be Margaret MacNaughton.

At the close of the meeting refreshments were served.

Osnabruck Centre W.I. has new slate of officers

A new slate of officers was elected at the annual meeting of Osnabruck Centre W. I. when they met at the home of Mrs F. Cryderman.

Mrs Jake Grandaw, honourary president; Mrs Delbert Flintoff, president; Miss Eva Baker, first vice president; Mrs Sterling Warner, second vice president; Mrs Jennie Flegg, secretary-treasurer; Mrs Annie Ferguson, Mrs Acil Beckstead, Mrs Clifford Collins, Mrs Morley Warner, Branch Directors; Mrs L. Gallinger, district director; Miss Eva Baker, alternate; Mrs Fred Cryderman, fruit and flower treaurer; Mrs Clifford Collins, assistant; Mrs Jennie Flegg, Mrs Fred Cryderman, pianists; Mrs Jake Grandaw, cemetery fund treasurer; Mrs Milton Countryman, press reporter; Mrs Annie Ferguson, Mrs Lloyd Gallinger, flower committee; Miss Eva Baker, Mrs John Grandaw, auditors.

Convenors of Standing Committees — Mrs Obrey Cryderman, Agriculture and Canadian Industries; Mrs Max Arthur, Mrs Donald Copeland , Citizenship and Education; Mrs John Grandaw, Mrs Lloyd Gallinger, Historical Research and Current Events; Mrs Lloyd Gallinger, Curator; Mrs George Ware, assistant; Mrs Annie Ferguson, Mrs Gordon Hall, home economics and health; Mrs Milton Countryman, Public Relations; Mrs Clifford Collins, Resolutions.

Members were reminded of a food forum "Never a Dull Meal" to be held in the Presbyterian Church hall, Ingleside, on April 22; also the 4-H Club Achievement Day in the United Church Hall, Ingleside, on April 19.

An invitation was received from Dixon W. I. to attend their 40th Anniversary on May 14.

A motion was passed to have programs printed in book form.

Mrs Cryderman assisted by Mrs David Rutley and Mrs Acil Beckstead served refreshments.

The May meeting will be held at the home of Mrs Robert May.

Mainly About People

Mr and Mrs Douglas Hall and son Ronnie, Aylmer, Que., spent Easter with the former's mother, Mrs Florence Hall.

SPRING IS HERE!

FOR THE LADIES — UMBRELLA AND BAG SET — Suitable for shopping, school or the beach. Set $2.99
BEACHTOWELS — Beautiful dark-coloured towels for the beach or for those who prefer super-size towels for shower or bath. Good assortment at ..... $2.99 or $3.99
TANK TOPS — Plain cotton stretch terry and wool for ladies and girls.
PETAL TRIANGLES — The beautiful way to protect your hair from the sun and wind. Many pretty colours to choose from. Each $1.29
TERRY SLIPPERS — With solid sole, for bathroom or beach. Pair $1.49
PLASTIC SLIPPERETTES ..... pr., $1.25 & $1.39
SLIPPERETTES — With leather sole and heel in blue, shocking pink, orange and black. Pair $2.29
COTTON PYJAMAS AND GOWNS for ladies and girls. Arnel gowns or one-piece jump suits.

We have received a new supply of Apache Scarves for the boys and girls.

STATIONERY DEPARTMENT

We Can Offer You a Good Assortment of
Birthday — Anniversary — Get-Well — Baby Congratulations
Sympathy — Thank-you Cards and Humorous Greeting Cards
* * * * *
FOR THE GRADUATE ON YOUR LIST, CHOOSE ONE OF OUR NEW GRADUATION CARDS
* * * * *
In our Stationery Department You Will Also Find Bridge Cards, Tallies and Score Pads, Packages of Party Invitation Cards (juvenile or adult), Birth Announcements, Wedding Seals, Shower and Wedding Serviettes, Streamers and Confetti, Photo Albums, small and large, Writing Pads, Small and Large Envelopes, Boxed Stationery, Beautiful Gibson Letterheads.
* * * * *
GIFT WRAP — BOWS — RIBBONS — ETC.
* * * * *
We Invite You to Choose from Our Display of MOTHER'S DAY CARDS While the Selection is Good

MORIARTY'S
PHONE 448-2354 CHESTERVILLE

SALE
ALL OUR LADIES' SPRING CLOTH COATS ON SALE
25 to 33 1/3 % DISCOUNT
"YOUR COMMUNITY SHOPPING CENTRE"
A. T. DAVID AND SONS
Phone 448-2370 — Chesterville

Save More At LEDUC'S
FINCH — ONTARIO
SALADA - SHIRRIFF SPECIALS
(Save Up to 35%)
Instant Potatoes ..... 6 oz., 29c
Scalloped or Au-Gratin Potatoes ..... 6 oz., 35c
Prior-Pack 100 Tea Bags 69c
Orange Pekoe 120 Gauze Tea Bags
Plus Free 35c Pack of Seed: $1.69
60 TEA BAGS with FREE RISE & SHINE
20% Off Martin Senour Paints
DRUGS
Save 26c—
Wilkinson S.S. Blades 5, 49c
Save 46c—
Noxzema Spray Deodorant 79c
Save 40c—
White Rain Hair Spray ..... 10 oz., $1.29
Save 20c—
Heavy Duty Plastic Garbage Bags 69c
Orange Frozen Popsicles 12, 49c
Save 47c—
5-Rose Flour ..... 21 lbs., $1.89
100% Vegetable Oil, Save 23c—
Solo Margarine 3, 88c
Save 23c—
Purity Flour ..... 5-lb. bag, 43c
EGGS ..... 3 dozen for $1.09
Bread ..... 5 loaves, $1.00
Margarine ..... 5 for $1.00
Pure Lard ..... 5 for $1.00
SYLVANIA LIGHT BULBS
25 to 100 — Save 38c
4 for 88c
Lanthier Fresh Apple or Raisin Pies .... 24 oz., 39c
Save 16c—
LaParisienne Cookies 49c
Jublilee Rindless Breakfast Bacon ..... lb., 69c
Shamrock Breakfast Bacon ..... lb., 89c
Daisy Bacon ..... 2 lbs., 89c
Burns Loose Wieners ..... 2 lbs., 89c
Salmon Steaks ..... centre cuts, lb., 95c
Cheese, Chicken, Olive or Dutch Loaf ..... lb., 59c
Loin Lamb Chops or
Butt Pork Chops ..... lb., 59c
Shoulder Lamb Roast ..... lb., 39c
Blue Brand Chuck Steaks ..... lb., 69c
— Many More Specials —
Free Three Star Stamps
— WE DELIVER —
Mon.-Tues.-Wed.: 8 a.m. to 6 p.m. — Thurs.: 8 a.m. to 9 p.m.
Fri.: 8 a.m. to 10 p.m. — Sat.: 8 a.m. to 9 p.m.
Phone 984-2270 Finch, Ontario

Phone or send your personal news to your local correspondent or call the Record at 448-2144, Chesterville

Country Correspondence

Newsletters of Community Happenings as reported by Our Correspondents

GOLDFIELD

Spends Easter weekend with Mr, Mrs S. Rutley

Mr and Mrs George L. Rutley and daughter Michelle of St. Catherine's, spent Easter weekend with the formers parents Mr and Mrs Sherwood Rutley.

Mr and Mrs Lyle Smith and sons Steven and Lynn Smith of Ottawa, visited Mr and Mrs T. Mallet on Good Friday.

Mr and Mrs Clifford Lloyd, Karen, Ann and Nancy of Grimsby, visited Mrs Lloyd's parents Mr and Mrs D. A. Gillies and Mr Bruce Gillies on Saturday and Sunday.

Mr and Mrs Fred Sanders and Judy and Paul Sanders of Fort Erie, visited Mrs Sander's father Mr Simeon Ouderkirk and other relatives here.

Mr and Mrs Duncan Jamieson, Gary and Dean Jamieson, Mr and Mrs Murray Jamieson of Hamilton, Mr and Mrs Cecil Droppo of Montreal, spent the Easter holidays with Miss Lillian Droppo and Mr Keith Droppo.

Mr and Mrs Earl Campbell and family and Mr John MacMillan visited relatives in Ottawa.

Mr and Mrs Jake Grandaw called on Mr and Mrs Blake Nephew.

Mrs D. A. Gillies and Mrs D. MacLean attended the funeral of the late Mr Stanley J. Norman held in St. James United Church, Avonmore on Wednesday.

Mr John MacMillan visited relatives in Cornwall.

Mr and Mrs Thomas Mallet visited Mrs Dorothy Burton in Morrisburg on Thursday.

The April meeting of the Finch Women's Institute was held at the home of Mrs Lois Montgomery.

Mr and Mrs Blake Nehew called on Miss Ellen Gillies and Mr Donald Gillies.

Friends here of Miss Peggy Playford, Kamloops, B.C., extend to her best wishes on her trip and experience in the play which is to tour in Great Britain, Glasgow, Edinbourgh, Bristol, London and Manchester.

The Easter service on Good Friday held in St. Luke's Presbyterian Church, was well attended Rev. W. W. McI. Craig conducted the service and Rev. H. A. Funge had charge of the sermon with the subject "Headlines from Calvary."

The lillies in St. Luke's Presbyterian Church on Sunday were placed there by Mr and Mrs Isaac Stephenson in memory of Mrs Stephenson's aunt, Miss M. Cameron and also lillies were placed there by Miss Doris Ouderkirk in memory of her parents Mr and Mrs Fred Ouderkirk.

Those from here who attended the Good Friday service in St. Luke's Presbyterian church were Mr and Mrs Walter Burd, Mr and Mrs Hector Gillies, Mr and Mrs D. A. Gillies, Misses Ellen Gillies, Marguerite and Aileen MacLean and Mr Malcolm MacLean, Mr and Mrs Blake Nephew, Mr and Mrs Edgar MacLean.

Friends here of Mrs Hosea Droppo and family in Morrisburg, extend sympathy to them in the death of Mr Droppo, one time resident here, whose funeral was held on Friday.

HYNDMAN

U.C.W. meets at Pelton home

The Hyndman U.C.W. met recently at the home of Mrs Laurence Pelton. The next meeting will be at the home of Mrs Geo. Norton.

Mrs Howard Robinson returned to her home at Spencerville on Wednesday afternoon after spending a few weeks with her son and daughter-in-law, Mr and Mrs Hubert Robinson.

Mr and Mrs Laurence Wallace visited Mr Ivan Crowder on Friday. He is a patient in Brockville General Hospital.

We extend our sympathy to the wife, son, brothers and sister of the late Mr Harve Brown, Gananoque, who passed away suddenly on Saturday, April 4, at the home of their son and wife, Mr and Mrs Donald Brown, of Toronto.

Mrs Arnott Conley and Darlene, Brockville, Mrs Jas. Cowan, Pleasant Valley, were Sunday tea guests at the Lattimore home.

Mr and Mrs Harold Gilmer, of Richmond Hill, Mrs Lulu Gilmer, Kemptville, Mr and Mrs Douglas Gilmer and Sherri, South Mountain, were visitors during the weekend of Mr and Mrs Chester Gilmer.

Mr and Mrs Hubert Robinson visited the former's mother, Mrs Howard Robinson, Spencerville, on Sunday.

GRANTLEY

Sunday dinner guests at Grantley

Mr and Mrs Don Knapp and infant son, Brockville, Mrs C. Knapp and Mr and Mrs Wm. Fetterley were Sunday dinner guests of Mr and Mrs Wilburn Robinson and Hugh.

Mr and Mrs Henry Feeley and family were Sunday dinner guests with Mr and Mrs Lorne Feeley.

Mr and Mrs M. O. Robinson were Sunday supper guests of Mr and Mrs Bert Link and family, Cass Bridge.

Mr and Mrs Vernon Whaley and family, Cornwall, were Sunday supper guests of Mrs John McMillan and Grant.

Weekend guests with Mrs Joe Paul and sons were Mr and Mrs Clifford Malette and family, of Whitby, and Mr and Mrs R. Billings and family, Merrickville.

Mr Lorne Taylor spent Saturday with Mr and Mrs Claude Carr.

Mr and Mrs Robert Merkley and family were Sunday dinner guests of Mr and Mrs Glenn McMillan and Eleanor.

Thursday evening callers of Mrs Joe Paul and sons were Mrs Harold Merkley and Mrs Wm. Barnharrt and son.

Mr Gordon Merkley spent the weekend with Mr and Mrs Roger Price and family, Windsor.

Mr and Mrs Martin Mudde and daughter and Miss Tena Van t'Foort, Ottawa, visited Mr and Mrs Gerritt Van t'Foort and family.

Mr and Mrs Doug Merkley, of Prescott, spent the weekend with Mr and Mrs Clifton Merkley and family. Sunday guests were Mr George Derue and friend, Odessa.

Mr and Mrs Claude Carr and Mr Dalton Carr attended the funeral of the late Mrs Bert Myers, Ottawa, on Friday.

DIXON

Recent visitors at Dixon

Mr and Mrs Cecil Wilson, of Ingleside, Mr and Mrs Lawrence McMillan and Jeffrey, Long Sault, Mr and Mrs Charles Collingridge, Richard, Brenda and Linda Armstrong, Eamers Corners, were recent visitors with Mrs Vera Armstrong.

Mrs Leslie Hawn was a recent viistor with Mrs Gordon Harris.

Mrs Vera Armstrong and Sharon, Mrs Graham Heagle and Laura Lee, Mrs James Bailey, Chesterville, spent Sunday with Mr James Bailey, a patient in Winchester Hospital.

ORCHARDSIDE

Supper guests at Tupper home

Mr and Mrs Ernest Beckstead were supper guests with Mr and Mrs Dwight Tupper, it being Mrs Beckstead's birthday. We extend congratulations.

Mr and Mrs Gerald Scott and girls were dinner guests Easter Sunday with Mr and Mrs Eugene Leroux, Mountain.

Easter Sunday visitors at the home of Mr and Mrs Dwight Tupper and Carolyn were Mr and Mrs Donald Wells, Morrisburg, Mr and Mrs Clifford Swerdfeger, Finch, and Mr and Mrs Hubert Tupper and Judy. c

Mrs Stanley Price and Mr and Mrs Arden Ball and children spent Easter weekend visiting Mr and Mrs Roger Price and family at Windsor.

Miss Helen MacKenzie, Elma, spent Easter Sunday visiting the Misses Debbie and Mario Summers.

Mr and Mrs Leo McMahon, Montreal, and Mr and Mrs John Bolton, Winchester Springs, visited on Easter Sunday evening with Mrs Nellie Loucks and Bruce.

Mr Gerald Scott was in Cornwall Monday last.

Miss Nellie Sullivan is spending some time in Ottawa visiting her sister, Mrs Lou Rivington.

Mr and Mrs Wm. Henderson and Mr and Mrs Donald Henderson were dinner guests Easter Sunday with Mr and Mrs Robert Henderson and girls, Chesterville.

RIVERSIDE

Spending week in Toronto

Mrs Glendon Casselman is spending the week in Toronto with her sister, Mrs V. Hart, and attended her niece's wedding.

The Berwick Women's Institute held its annual meeting at the home of Mrs Adam Anderson in the form of a pot-luck dinner which was enjoed by members and visitors.

Mr and Mrs Donald McMillan, Oxford Mills, visited Mr and Mrs Charles McMillan and family.

Mr Mike Casselman spent Friday in Cornwall.

WORK WANTED

Up-to-Date Fashion in Exterior and Interior PAINTING and DECORATING.

For more information and Free Estimates Phone:

ALLAN CRUMP

RR2, Winchester, Ont.

Phone 448-2237 Chesterville

31

BERWICK

Recent visitors at Berwick

Mr and Mrs Jack McRae and family, Toronto, spent a day recently with Mrs Emma McRae and Mrs Mary York.

Mrs Anne Eastman and friend of Toronto called on Mrs Mary York on Friday.

Mrs Elsie Burd spent the holiday weekend with relatives in Berwick.

Guests at the home of Mrs A. Burd Easter Sunday were Mr and Mrs Wilfred Lang, Finch, and Miss Linda CVanAllan, R.N., of the General Hospital, Cornwall.

Mr Hector Seguin called on Mrs Robert Armstrong and Mr Duncan McRae who are patients at Memorial Hospital, Winchester.

Mrs A. Anderson returned home after visiting for a week with her daughter in Ottawa.

Mr and Mrs George Johnstone of Crysler called on Mrs Mary York recently.

Mrs Miranda McRae and Carol of Toronto spent the holiday with Mrs Emma McRae and Mrs Mary York.

Mrs Watson Ouderkirk and Betty spent a day in Berwick with friends.

Miss Bertha Rady and girl friend of Montreal visited Mr and Mrs Bert Rady and family at Easter.

Mr Burl Robinson, Williamsburg, called on friends in Berwick on Sunday.

Miss Sharon Johnstone, Crysler, spent a day with her aunt, Mrs Mary York.

ELMA

Recent visitors at Morrisburg

Mr and Mrs Wilfred Carruthers visited Mr and Mrs Burton Beckstead at Morrisburg recently.

Guests of Mrs Melvin Dillabough in honour of her birthday were her twin sister, Mrs Ellis Casselman, Mr and Mrs Harold Casselman, Cornwall; Mrs Arnold Shaver, South Mountain; Mr and Mrs Donald Dillabough, Mr and Mrs Claude Dillabough and Charles. A phone call was received from a sister, Mrs Wm Clealand of Cuyahoga Falls.

Mrs Bradford Loughridge is spending some time with her son Wesley at Cardinal.

Mr and Mrs Burril Beckstead entertained the Couples' Club and several other friends at a taffy party at their home Thursday evening.

Mrs Allen Beckstead, Morrisburg, Mr and Mrs Rick Beckstead, Alliston, were supper guests of Mr and Mrs Harold McIntosh and family.

Mrs Wilfrid McMillan and Debbie visited Mr and Mrs Verne McMillan, Cardinal, Thursday.

Mr and Mrs Doug Militimore and Miss Beverley McIntosh, of Ottawa, were weekend guests at the McIntosh home. Mr and Mrs Reg. Barkley, Williamsburg, were Sunday callers.

Recent guests of Mr and Mrs Don Dillabough were Mr and Mrs Melvin Dillabough, Mrs George C. Smith, Goldfield, Mr and Mrs Gary Dillabough, Ottawa, Mr and Mrs Leroy Hutt and Lorraine, of Chesterville.

Mr and Mrs Melvin Dillabough visited Mr and Mrs Ernest Beckstead, Grantley, last Sunday.

MOREWOOD

Sunday visitors at Morewood

Sunday visitors of Mr and Mrs J. T. James were Mr and Mrs Gary Hatina, Mr and Mrs H. Meredith, Mr and Mrs George Hatina, Gary and Michael of Ottawa.

Mr and Mrs Warren Renschler and Jim of Eden, N.Y., and Mr J. R. Fetterly, Lachine, Que., were weekend guests of Mr and Mrs J. V. Fetterly.

Mr and Mrs D. Casselman spent Sunday with Mrs W. Steen and Mr Earl Steen.

Mr and Mrs Reynold Dillabough of Avonmore visited Mrs Weldon Dillabough Sunday.

Mr and Mrs A. Barnes, Ottawa, Mr and Mrs James Carlyle, of Brockville, were guests of Mr W. B. Carlyle.

Miss Carrie Hunter and Mrs W. McQuaig visited friends at Glen-Stor-Dun Lodge at Cornwall during the week.

Mrs Greta Strader, Morrisburg, spent the weekend with Mr and Mrs H. R. Faulkner.

Mr and Mrs James Turvey, of Brantford, spent the past week with Mrs R. C. Dillabough and Ronald.

2ND AVE. OSNABRUCK

Spend weekend at Burlington

Mr and Mrs Earle Hollister and Mr Donald Anderson spent the weekend with Mr and Mrs Ivan Kernohan and family, of Burlington.

Mr Leonard Ladouceur, Cochrane, visited his parents, Mr and Mrs E. Ladouceur.

Mr and Mrs Floyd Heagle attended the wedding of their nephew, Mr Kenneth McNairn, at Mountain.

Mr and Mrs Gordon Wells and family, Cornwall, visited Mrs E. Wells and family.

Misses Kathy and Glenda Kernohan, Burlington, visited in this area last weekend.

Are you up to date with OMSIP?

When you have a child or reach 21
or move to a new address
or when you are newly married...
To keep your OMSIP protection and to speed payment-notify within 30 days:

H·I·R·B
Health Insurance Registration Board,
2195 Yonge Street, Toronto 7.



If we are to help we need to know.

FARMERS

We carry a complete line of GARDO PRODUCTS

COMPLETELY REFRIGERATED for your protection, including Penicillin, Mineral Oil, Rubbing Alcohol, Treatment for Milk Fever, Acentonemia.

Prices have been reduced drastically on most of the drugs. So why not drop in now and let us help you with your Problems?

We offer a complete Feed Service at All Times

So why not give us a call and we will be most pleased to drop off one bag or one ton at your farm, as our trucks pass. NOW IS THE TIME to order Fertilizer, Seed Corn, Seed Grain, Small Seeds — and make sure you have yours when you need them.

CLEMENT FEED & FARM SUPPLIES LTD.

Phone 448-2161 Chesterville

GOLDFIELD SOUTH

Dinner guests at Casselman home

Mrs Laura Otto, Mr and Mrs Osgoode Nugent, Newington, Mr and Mrs Ronnie Neville, Ingleside and Mr and Mrs N. B. Smart, Ottawa, were Easter Sunday dinner guests of Mr and Mrs Donald Casselman.

Mr and Mrs Donald Presley and family, Ottawa, were Sunday guests of Mr and Mrs Edgar MacLean.

Miss Marion Casselman of Montreal is spending a few days with Mr John Casselman.

Miss Marion Casselman, Mr John Casselman, Mr and Mrs R. Neville were dinner guests of Mr and Mrs Donald Casselman on Sunday.

Mrs Edgar MacLean is spending a fortnight in Toronto with Mr and Mrs Neil Moore. Congratulations to Mr and Mrs Moore on the arrival of a nine-pound baby boy!

OSNABRUCK CENTRE

Dinner guests at Newington

Mrs J. L. Johnston and Mr Harold Warner were Easter Sunday dinner guests with Mr and Mrs Jack Warner and Wanda, Newington.

Easter guests with Mr and Mrs Keith Swerdeger and family were Mr and Mrs Herb Hollister and family, Mr and Mrs Ronnie Brownell and Kelly, Oshawa, Mr and Mrs Stanley Swerdfeger, of Cornwall.

Mr and Mrs J. A. Brownell were guests at a birthday dinner for Earl Beckstead at the home of Mrs Ethel Beckstead, Ingleside, on Sunday.

Easter Sunday guests of Mr and Mrs Keith Hartwell and Lorne were Mr and Mrs Ward Hartwell and family, Ottawa, Mr and Mrs Emery Dingwall and family, Finch, Mr and Mrs Donald Webb and Andrew.

Mrs Maude Ezard, Chesterville, and Mr and Mrs Carl Crawford and family were Easter guests of Mr and Mrs Morley Warner.

Mrs Keith Swerdfeger and Mrs J. L. Johnston were Wednesday dinner guests with Mr and Mrs J. W. Hume and Earl, Northfield Station.

Mr and Mrs Morley Warner spent Saturday with Mr and Mrs Olin Lawrence, Massena, N.Y.

COLQUHOUN

Enjoys bus trip to Wolfe Island

Mr John Countryman enjoyed the bus trip with the Stormont Holstein-Friesian Club to Wolfe Island Wednesday.

Mr and Mrs Lorne Johnston, Dixons Corners, were Sunday dinner guests of Mr and Mrs Kenneth Hummel.

Mr and Mrs James Urquhart of Toronto spent the Easter weekend with Mr and Mrs Graham Wells and Carson.

Mr and Mrs Clifford Carr, Ottawa, spent Friday with Mr and Mrs Clarence Countryman and John.

Mr and Mrs Ernie Bellemore and Judy spent Easter Sunday with the former's mother in Cornwall.

Mr and Mrs Gordon Whittaker and baby, Iroquois, Mr Ronnie Whittaker and Miss Shirley Cuff were Sunday afternoon callers of Mr and Mrs Lawrence Whittaker.

Mr and Mrs Mahlon Gow spent Saturday evening with Mr and Mrs K. Hummel.

The farmhouse owned by the father of Thomas Edison, the great inventor, was moved a few years ago, complete, from its site near Vienna, Ont., to Henry Ford's museum village near Detroit.

Muskox feed on grasses and dwarf willow.

MOVIES

NOW SHOWING

Thurs., Fri., Sat. April 17-18-19

"HOMBRE"

Starring Paul Newman, Frederic March and Richard Boone. The Apaches raise Paul from childhood.

Mon., Tues., Wed. April 21-22-23

"I'LL NEVER FORGET WHAT'S HIS NAME"

Admittance restricted to persons 18 years of age or over.

In Colour. Starring Orson Welles and Carol White.

The WINCHESTER

WANTED DEAD OR ALIVE

I WILL PICK UP YOUR DEAD CATTLE FOR THE BEST PRICES

24-hr. Service! Call Collect

GERARD HEBERT

Phone 987-5364, Crysler, or 448-2612, Chesterville

Licence No. 179-C-69

Notice: WILL ALSO BUY LIVESTOCK. 21tf



PHONE

448-2144

Contact

Blake Feeley, Rep.

THE CHESTERVILLE RECORD

the store for Brides

Vogue

502 Montreal Road
Cornwall

Beat the Rush

Bring In Your Seeds For CLEANING NOW

AND PLACE YOUR ORDERS FOR:

—SEED GRAIN
—GRASS & CLOVER SEEDS
—SEED CORN
—FERTILIZER

CHESTERVILLE DISTRICT CO-OPERATIVE INC.

CHESTERVILLE ONTARIO

Give Your Entrance and Home That New "OUTLOOK" with Attractive COMBINATION DOORS

Your choice of:



1. PINE — A top quality wood door with superior strength, excellent insulating properties and fine appearance. Self-storing, weatherstripped aluminum storm and screen inserts slide easily in rigid vinyl channels. Complete with flexible sill weatherstrip to repel dust and snow.
2. CEDAR — Featuring strong and durable clear Western Red Cedar. Easy operating self-storing storm and screen inserts, bronze finish, completely weatherstripped. Two designs to choose from.
3. ALUMINUM — Pre-hung for easy installation, full 1¼" aluminum, ruggedly-built frame heat treated for extra hardness, and corner braced to prevent warping. Fully weatherstripped including adjustable bottom sweep. Complete with latch, closer and check-chain. In addition to natural aluminum, doors are available in a choice of ten colours and white.

ALWAYS A BUY AT A PAL YARD

ALL AT POPULAR PRICES

H. S. LANNIN LTD.

Lumber, Building Supplies, Building Contractors

PHONE 774-2637 WINCHESTER, ONT.

SEE THE 1969 CHEVROLETS AND OLDSMOBILES AT GREGOIRE'S

Tops in Value — Tops in Styling

SALE ON USED CARS CONTINUES

ALBERT & RAYMOND

GREGOIRE AUTO LTD.

443-2885 — PHONES — 443-2842

EMBRUN — ONTARIO

AUTHORIZED CHEV. AND OLDS. DEALER

SALESMEN: MARCEL LEFEBVRE, HECTOR DEGUIRE

Stanley James Norman

Stanley James Norman, a highly respected citizen of the Avonmore community, died suddenly at his residence east of the village early Monday morning, March 31. Although he had not been well in recent weeks which necessitated his being in hospital for a time, the announcement of his death came as a great shock to relatives, neighbours and friends throughout the district.

Mr Norman, 78 years of age last October 22, was born at Gravel Hill, a son of the late George Norman and his wife Ethel Begg. Educated locally, he went as a young man to Western Canada and farmed for a number of years at Central Butte, Sask. Later he worked in the auto industry in Detroit and then in the mines at Timmins.

For 15 years he was an employee of Imperial Oil Limited at Sarnia. He retired in 1955.

On September 25, 1963, Mr Norman married Mrs Ethel Tinkess Wood, of Avonmore.

He was a member of St. James United Church, Avonmore; the church's Board of Stewards; Avonmore Lodge No. 452, A.F. and A.M.; and the Wales Chapter, No. 271, Order of the Eastern Star.

He is mourned by his wife; two sisters, Mrs Myrtle Gould, of Moose Jaw, Sask., and Mrs Mabel McIntyre, Bellamy's, Ont., and one brother, Roy Norman, Sarnia.

Mr Norman was predeceased by one brother, Stewart Norman, in 1964.

While the body rested at his residence hundreds of sorrowing friends called to pay their respects. On Tuesday night memorial services were conducted by members of the Masonic and Eastern Star Lodges.

The funeral was held on Wednesday afternoon, April 2, to St. James United Church where the service was conducted by Rev Henry Funge, minister. Mr Funge spoke words of comfort to the large congregation.

Hymns sung were "The Lord's My Shepherd" and "I Need Thee Every Hour." Mrs Colin Kinnear presided at the console.

Pall bearers were Hugh Robertson, Gordon McRae, Hubert Delaney, W. M. Campbell, James Begg and Milton Crawford.

Present from a distance were Mrs Ray Burnham, Mr and Mrs George MacIntyre, Sarnia; Mrs Mabel McIntyre, Leland McIntyre, Bethel and Carol McIntyre, Bellamy's, Ont.; Mr and Mrs Darwin McIntyre, Brockville; Mr and Mrs Arthur Deans, St. Laurent, Que.; Capt. Donald Deans, Misses Deborah and Sandra Deans, of Ottawa; Mrs Muriel MacIntosh, Lachine, Que., and Mr and Mrs Hugh Cameron, Athens, Ont.

Relatives and friends were also present from Cornwall, Long Sault, Ingleside, Newington, Maxville, Finch, Moose Creek, Winchester, Alexandria, Gravel Hill and Monkland.

Many beautiful floral tributes, memorials to the Heart Fund, the Cancer Society and to the church bore silent evidence to the high esteem in which the deceased was held by all those who had the pleasure of his acquaintance. Mrs Norman received many messages of sympathy.

The body was placed in the vault to await burial in St. Lawrence Union Cemetery.



The Black Hawks were runners-up in the regular hockey season and finalists during the playoffs of the Atom hockey league. Back row, left to right: Steven Schrale, Danny Clement, Fred Rance, Garry MacDonald, Kevin Chambers, George Cooke, catch. Front row: Greg Casselman, Rudy Grisel; Jeff Smith, captain; Dave Harris, goalie; Glen MacDonald, Myles Barkley. Kneeling: Chris Laflamme, Doug Rance. Absent: Ronald Genier, Ted McGregor. — Photo by LaSalle.

Edward C. Harris

Relatives, neighbors and friends throughout the district were saddened by the announcement of the death of Edward C. Harris, a lifelong resident of this community, who passed away last Thursday, April 3rd, in the Cornwall General Hospital Annex. Mr Harris, who was in his 82nd year, had been in failing health for the pat two years and had been in hospital since early October.

Mr Harris was born in the Townhip of Roxborough on May 4, 1887, a son of the late Alvin Harris and his wife Alice Alguire. Mr Harris lived in the First and Second Concessons all his life where he farmed and did custom work in digging wells for many residents in the area.

Three years ago on April 25th Mr and Mrs Harris celebrated their 60th wedding anniversary They were married in the Methodist Church Manse, Newington. Mrs Harris was the former Margaret Stephenson, of the Avonmore district.

Mr Harris is survived by his wife; three daughters, Mrs Charles Legue (Cassie), Harrison's Corners; Mrs Ralph Swerdfeger (Flossie), Prescott; and Mrs May Bilmer, Newington; four sons, Hillard, Morrisburg; Enis and Floyd, Sudbury, and Lawrence, at home; a brother, Joseph Harris, Moose Paw, Sask., 47 grand-children and several great grandchildren.

Mr Harris was pdedeceased by two children, William and Kathleen. The body rested at the Brownlee Funeral Home, Finch, where many relatives, neighbors and friends attended the funeral last Saturday afternoon. The service was conducted by Rev. Henry Funge, minister of St. James United Church, Avonmore. Pall bearers were Clarence Boyd, Ellis Bomhower, Martin Timmers, Duncan Bethune, Cecil Canham and Clifford Hodgens.

Many beautiful floral tributes surrounded the casket as silent tributes to the memory of the deceased. Members of the sorrowing family received many messages of sympathy.

Interment was made in the family plot in Paul's Hill Cemetery, Avonmore.

EVERYBODY EATS TRY THESE

By Helen Graham



COOKING WITH CREAM CHEESE

OME TIME WHEN YOU ARE IN A HURRY serve plain crackers, cream cheese and grape jelly for dessert. The combination is delicious. Or use cream cheese as a salad ingredient or make a delicious dessert with cream cheese to add flavour.

French Cherry Pie

8 oz. pkg. cream cheese
2 tbsps. milk
¼ cup sugar
1 can cherry pie filling
½ tsp. almond flavouring
1 baked 9-inch pie shell or
1 graham cracker shell

Combine cream cheese, milk and sugar and beat until fluffy. Spread in bottom of pie shell. Add almond flavouring to cherry pie filling and blend. Spoon over cream cheese mixture. Chill thoroughly before serving. Serves 6.

Hawaiian Salad

For four individual salads use:
8 slices pineapple
1 4-oz. pkg. cream cheese
Milk
4 maraschino cherries
Lettuce
Mayonnaise or French dressing

Cut through 4 slices of pineapple and interlock one cut slice with one whole slice, chain fashion, for each serving. Arrange on crisp lettuce. Combine cream cheese with a small amount of milk. Whip till light and fluffy. Place mound of cream cheese in centre of salad and top with ½ maraschino cherry. Add dressing or pass it in small bowl or pitcher.

Shrimp and Cream Cheese on a Bun

Long crusty rolls or hamburg buns
1 8-oz. pkg. cream cheese
1 tbsp. milk
2 tsps. lemon juice
1 tbsp. chopped onion
1 tsp. Worcestershire sauce
Salt and pepper
Cooked or canned shrimp

Split rolls and heat in foil in oven or in electric frypan at low heat. Combine remaining ingredients except shrimp. Just before serving spread cream cheese mixture generously on buns. Top with shrimp.

Pineapple Cream Cheese Pie

1/3 cup sugar
1 tbsp. cornstarch
1 cup crushed pineapple (not drained)
1 8-oz. pkg. cream cheese
½ cup sugar
½ tsp. salt
2 eggs
½ cup milk
½ tsp. vanilla
1 9-inch unbaked pastry shell
¼ cup chopped pecans

Blend 1/3 cup of sugar with cornstarch and add pineapple. Cook, stirring constantly, until the mixture is thick and clear. Cool.

Place cream cheese in a bowl and cream it until soft and smooth. Blend in ½ cup sugar and salt. Add eggs, one at a time, stirring well after each egg is added. Blend in milk and vanilla.

Spread cooled pineapple mixture over bottom of the unbaked shell. Pour in cream cheese mixture and sprinkle with chopped pecans. Bake in a hot oven, 400 degrees, for 10 minutes, then reduce the heat to a slow oven, 325 degrees, and bake for an additional 50 minutes. Cool before serving.

Trinity Messengers hold meeting

On Monday, March 31, Trinity United Messengers opened their meeting with the Messenger motto, followed by the roll call. There were eleven members present.

Another chapter on the study of China was read by Mrs McGregor.

Theme of the worship service was "Mission." A discussion followed on the meaning of Easter and the Easter customs of other countries.

The offering was received by David Harris.

The children made Easter baskets which were later filled with an Easter treat.

The meeting closed with the Lord's Prayer.

Canada's private radio and television stations provide more than 1.5 million hours of programming a year.

Berwick Calf Club holds meeting

The Berwick 4-H Calf Club meeting was held recently on the farm of Mr Floyd Dingwall, Berwick. The chairman, Tony Sanders, opened the meeting by repeating the 4-H pledge. Roll call was answered by 21 members. The minutes of the last meeting were read by the secretary, Linda Dingwall.

The assistant agricultural representative, Bruce Ward, was present to show slides of gate signs which the members will be projecting this year. The junior leader, Harold Dingwall, reviewed the parts of a cow with the junior members while Mr Ward talked with the seniors.

A delicious lunch was served by Mrs Dingwall. The May meeting will be held on the farm of Mr Delburn Carruthers, Crysler.

oMtorists can lessen the danger of skidding on wet roads by driving in the "tire wipes" left by vehicles ahead.

Studded tires may not be used after the end of March in Ontario.

Mrs Mary Myers

Funeral services were held at Hulse and Playfair Central Chapel, Ottawa, on Friday, April 4, for Mrs Mary Myers, 64, who passed away at Ottawa Civic Hospital on April 2 following a short illness.

She was the daughter of the late Mr and Mrs Hugh Shaver, Finch, and was predeceased by her husband, Bert Myers.

She is survived by her children, Mrs Harold McKay (Shirley) and Desta, of Ottawa, and Mrs Ralph Pollitt (Faye), London, Ont.; a brother, Hugh Shaver, Finch, and two sisters, Ada Zeron and Dorothy Smith, Chesterville; four grandchildren, David, Scott and Janet McKay and Karen Pollitt.

Interment will be in Grantley United Cemetery in the Spring.

There are still large herds of muskox on Canada's Arctric Islands.

Mainly About People

Mr and Mrs Ernest Beckstead had dinner on Sunday at the home of Mr and Mrs Arza Beckstead, the occasion being the birthday of Mrs E. Beckstead and Mrs Arza Beckstead.

Mr and Mrs Ernest Beckstead were supper guests of Mr and Mrs Dwight Tupper and Carolyn.

Mr and Mrs Albert Bowman of Chesterville, Mr and Mrs Morris Dewe of Cornwall, Miss Abbie Bogart, Chesterville, Mr and Mrs B. Coulthart, Ottawa, Mr Harold Nottell and Miss Patsy Nottell were guests recently with Mr and Mrs Lloyd Merkley and family.

Mrs Dora Styles spent last week with Mr and Mrs Ben Bowman and Mrs Annie Bowman, of Church Road.

Mr and Mrs Bob Gray and family, Belleville, were weekend guests with Mrs L. Gray and family.

ALUMINUM BUILDING PRODUCTS
Manufacturers of aluminum windows, doors, awnings, sidings and fibre glass stones. Twenty-year guarantee; free estimate.
For Further Information
Phone Osgoode
826-2394
28tf

AMATEUR NIGHT
RUSSELL HOTEL
Russell — Ontario
Every Tuesday Night
For Interview
Phone
445-2101
26tf

GORDON McINTOSH
Sales Service
— PHONE 987-2923 —
CRYSLER ONTARIO

ERIK THOMPSON
ELECTRICAL CONTRACTOR
SEE US FOR FREE ESTIMATES
PHONES:
RESIDENCE:
448-2083
APPLIANCE STORE:
448-2051
1tf

Say "Thank You" with thoughtful flowers— they're always appreciated
MURIEL'S FLOWERS
Winchester - - Ontario

HALLMAN SILOS
3 TYPES
● Regular corrugated stave
● Thick corrugated stave
● Poured concrete with 6" wall.
HALLMAN SILOS LTD.
HOUGH BROS.
— Phone 984-2622 —
FINCH — ONTARIO

MAGAZINE SUBSCRIPTIONS
The "Record" will handle new and renewal subscriptions to nearly any magazine.
LET US DO YOUR PAPERWORK FOR YOU
BRING IN YOUR RENEWALS FOR PROMPT ATTENTION
THE CHESTERVILLE RECORD
Phone 448-2144 Chesterville
26

Your Security . . . Our First Responsibility
Hough Insurance Agency
If it's Insurance we have it
PHONE 448-2854 CHESTERVILLE, ONT.

NOTICE
C. Hill an independent consultant registered under "Winchester Management Consultants," offers his services to the public.
FARM ACCOUNTING — TAX CONSULTANT
CANADA PENSION — COMPENSATION
UNEMPLOYMENT INSURANCE
MONTHLY BOOKKEEPING
Call Collect 774-2439
OR WRITE BOX 512, WINCHESTER, ONT.
24tf

H. WINSTON ALGATE, Optometrist
Office will be open in Chesterville at P. J. Gilroy's
THURSDAY, MAY 3, 1969
FOR APPOINTMENT — CALL 448-2355
"To Avoid Confusion" Make Appointments Well in Advance

CHARTERED ACCOUNTANTS
LICENSED TRUSTEES IN BANKRUPTCY
MacLEOD, COMRIE & COMPANY
338 SECOND ST. WEST, CORNWALL WE 2-3613
SHOPPING CENTRE, MORRISBURG KI 3-2935

FRED S. COONS
INSURANCE
Phone 448-2398 Chesterville
HOME — BUSINESS — AUTOMOBILE
FARM — LIFE

TENDERS
WANTED
Sealed tenders, marked as to contents, will be received by the undersigned up to 6.00 p.m., May 4, 1969, for the supply to the Township of Winchester of the following:
1. The season's supply of steel culverts.
2. 50 tons of Calcium Chloride applied in liquid form on township roads under the direction of the road superintendent.
3. 75 gallons of 2-4-D, Amine 80, and 50 gallons 2-4-D, 2-4-5-T, L. V. 76.8, delivered in five-gallon cans.
The lowest or any tender not necessarily accepted.
GLENN MacGREGOR, Clerk,
Township of Winchester,
Morewood, Ontario.
30-1

HOWARD G. LOUGH & COMPANY
Chartered Accountants
THIRD ST. WEST, CORNWALL, ONTARIO
TELEPHONE WE 2-8691
31-1

WERT'S GARAGE LIMITED
CRYSLER — ONTARIO
Pontiac, Buick, GMC Trucks, Beaumont, Firebird, Acadian and Vauxhall
COMPLETE LINE GM PARTS
Guaranteed Reconditioned Used Cars
QUALITY SERVICE, CLASS 'A' MECHANICS
LATEST MODERN TEST EQUIPMENT
— Phone 987-2179 —
31-1

"It's tractor tune up time"
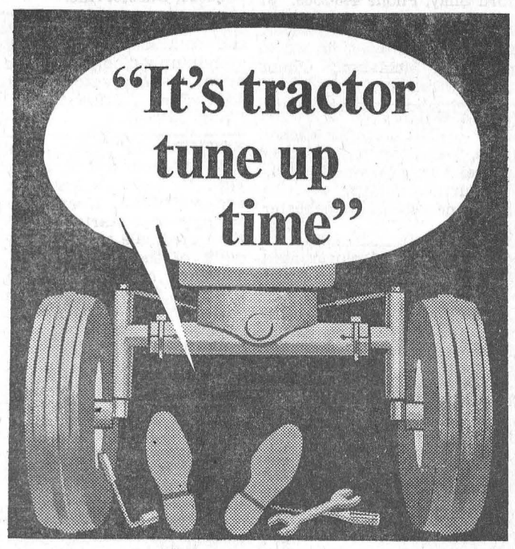
BRING YOUR TRACTOR IN FOR A TUNE UP NOW
Time to put your equipment in top shape for the long hard season ahead. A tune up now, is an investment that pays off in more hours in the field, less in the yard. Cockshutt mechanics are factory-trained to ensure high standards of workmanship and fast, efficient service. Your machines are ready to work harder, sooner with a Cockshutt tune-up.
IT'S TRACTOR TUNE UP TIME NOW AT:
COCKSHUTT
Hough Bros.
PHONE 984-2622 FINCH, ONT.

The Bargain Table

"An Article Advertised is an Article Sold"

CLASSIFIED ADVERTISING RATES

FOR SALE, FOR RENT, HELP WANTED, ETC., MARRIAGE, ENGAGEMENT and COMING EVENTS, **15 cents a line, counting 5 words to a line, minimum $1.00 first insertion. Subsequent insertions at 10c a line, with a 70c minimum.** CARDS FOF THANKS, **15 cents per 5-word line, minimum $1.00.** IN MEMORIAMS, **$1.00 plus 40c for each 4 line verse.**

FOR SALE — Used piano. — Phone 448-2184 (evenings only). 31-1

FOR SALE — Corn on the cob.— Apply to Joe Dingemans, RR1, Finch, Phone 984-2043. 32-2

FOR SALE — Beef calves. — Apply to Waldroff Bros., Newington, Phone 984-2456. 31-1

FOR SALE — 1966 Mustang, 32,000 miles, loaded with extras. —Phone 448-2975. 32

FOR SALE — Recleaned timothy seed. — Apply Murray Manley, Berwick, Ont., 984-2647. 31-1

WANTED — Brood sows close to farrowing. — Apply Murray Manley, Berwick, Ont., Phone 984-2647. 31-1

FOR SALE — Good quality oat straw; also Rodney seed oats, easy access. — Phone 448-2134. 32-2

FOR SALE — 4-speed record player, 2 speakers, automatic record changer. — Phone 448-2835. 31-1

FOR SALE — Bale thrower, slightly used, $200 cash. — Apply to J. Bouthoorn, RR1, Finch, Ont., Phone 448-2702. 31-1

FOR SALE — Sidewalk bicycle with training wheels, suitable for boy or girl. — Phone 448-2502. 31-1

FOR SALE — 1966 Ford Custom 500, 4-door, 6 cyl., 240 motor. Excellent condition. — Phone 346-5908. 31-1

FOR SALE — Purebred Holstein springers and bull calves up to 10 months old. — Apply Harold Shaver, Ingleside. 31-1

FOR SALE — New 30" Moffatt range, self-cleaning oven; automatic clothes dryers, $79.00 and up. — Apply to Weegar Sales and Service, Phone 448-2257, Morewood, Ont. 31-1

FOR SALE — Quantity of Kelsey oats, fit for seed; International 17-tooth low-wheeled cultivator with power lift. — Phone 448-2435, Francis Lynch. 32

FOR SALE — Upright piano, very good condition, for only $150.00. — Phone 984-2203 after 4.30 p.m. on weekdays or at any time on weekend. 31-1

FOR SALE — A quantity of baled hay. — Apply to Bert Moore, Chesterville, Ont., Phone 448-2437. 31tf

FOR SALE — G.E. stove, used only 1½ years. — Apply to Mrs Pat Barkley, Chesterville, Phone 448-2659. 32-2

FOR SALE — One-year-old Holstein bull, purebred, not registered. — Apply L. C. Post, RR1, Chesterville, Phone 448-2244. 31-1

FOR SALE — Fresh maple syrup. —Apply to W. J. McDonald, Northfield, Ont., Phone 932-2735. 31-1

FOR SALE — Eggs from white Muscovy, brown Rouen ducks, heavy breed hens, Guineas, settings, incubator lots. Red potatoes, Idaho bakers, Kennebec, Sebago, dried butternuts. Mention quantity desired. — Apply to Wilton Farms Produce Market, Mount Brydges, Ontario. 32-2

FOR SALE — Set of double 14 discs, Massey-Harris. — Apply to Clifford Shay, Phone 448-2569. 31

FOR SALE — Three yearling beef heifers; 250 bales of straw. —Apply Dan McMahon, Phone 984-2379, Finch, Ont. 30

HOME IMPROVEMENTS and Repairs — Custom-built kitchen cabinets, panelling walls, tiling floors, ceilings. Reasonable rates. — For further details or estimates Phone 774-5071, Winchester. 31

FOR SALE — Red clover seed, double cut, government grade, free from rocket and daisy, price per lb.: 32c. A quantity of timothy also at 12c. — Apply Milton T. Barkley, Dundela, Phone 652-4178. 32

FOR SALE—Milk house, 16 x 14, insulated, aluminum covered with sliding windows and screens, aluminum door; 1½" pipeline and Surge pumps for 38 cows, stainless steel milk pails and strainers; 4 Surge milking units. — Apply James Blair, Avonmore, Phone 346-2159. 31-2

NEED ONE COPY — Our copier will turn it out in one minute or less for 50c. Need copies of special letters, invoices, licences, etc., then come in and let the new 3M copier do the job. Quantity copies at special rates. — The "Record" Office, Phone 448-2144, Chesterville. 30tf

FOR SALE — Quantity of Clintland 60 seed oats. — Apply Albert and Keyes Smith, P.O. Box 4, Chesterville, Ont., Phone 448-2550. 31-3

FOR SALE — Sides of pork, cut, wrapped and frozen, 41c lb.; choice beef, by the side, cut, wrapped and frozen, 55c lb.— Earl's Meats, Phone 448-2324, Chesterville. 22tf

FOR SALE — A Hoover washer and spin dryer in top condition. Trade-in on C.G.E. automatic washer. Special price: $115.00. — Fulton's TV and Appliances, Sales and Service, Chesterville, Phone 448-2195. 31-1

FOR SALE — Square tub wringer washer in excellent condition. Trade-in on C.G.E. automatic washer. Priced for quick sale: $65.00. — Fulton's TV and Appliances, Sales and Service, Chesterville, Phone 448-2195. 31-1

FOR SALE — Admiral 17" portable TV for sale, in good working order. Must be seen to be appreciated. Special price of $55.00. Trade-in on C.G.E. television. — Fulton's TV and Appliances, Sales and Service, Phone 448-2195, Chesterville. 31-1

FO RSALE — Round bales clean oat straw, 10c per bale, easy to load; 2 Holstein spring heifer calves, sired by Petro. — Apply to Thorold Shaver, Northfield, Phone 346-5632. 31-1

FOR SALE — Baled hay, baled straw, red clover seed, quantity of mixed grain, Gary oats and Keithstone barley. — Apply to Mrs W. B. Hamilton, Chesterville, Phone 448-2192. 32

FOR SALE—Flyer bicycle, boy's, 28" frame, including seat cover saddlebag, rear-view mirror plus front and rear generator lights, kick stand. In excellent condition. — Phone 448-2520. 31

FOR SALE — Quantity of hay and straw, 30c bale; will deliver up to 10 miles radius at 10c extra; Kelsey oats from registered seed last year, $4.00 per cwt; Clintland oats and Brant barley, $3.25 per cwt from bin. — Apply Dwaine Wheeler, Phone 448-2703. 33

WANTED — Companion - housekeeper for older lady in village of Chesterville. — Apply to Box 541, c/o The Chesterville Record. 31-2

WANTED — Weaning pigs, 8 to 10 weeks old. — Contact Nick Dirven, Finch, Phone 984-2860. 32-2

MALE HELP WANTED — Men for steady employment. — Apply in person to Dutch Sash and Door, Morewood, Ont. 31-1

WANTED — Used bicycle, 26" frame preferred. — Phone 448-3175. 31-1

WANTED — Woman to work by the week; light housework. — Phone 448-2811. 31-3

WANTED — Front-end loader for Massey '30' tractor. — Phone 448-3142. 32

FOR RENT — A 3-bedrom house with oil furnace, 5 miles from Chesterville, 1 mile north of Hwy. 43. Immediate possession. Reasonable rent. — Apply to Ross Smith, Berwick, Phone 984-2465. 31-1

STORE FOR RENT — Approximately 1,500 sq. ft., suitable for ladies' clothing store or drug store. Available May 1, 1969. For information write: J. A. Gillard, Box 179, Chesterville, or phone 448-2884. 32-2

CUSTOM SLAUGHTERING—We will pick up and slaughter your beef and pork, cut, wrap and freeze. — Earl's Meats, Phone 448-2324, Chesterville. 22tf

REPAIRS — Home Improvement and contracting. Specializing in aluminum siding. Call us for estimates. — Apply to D. Slykhuis and Sons, Lunenburg, Ont., Phone 5342760. 31

NOTICE — Let Holmes Livestock Sale sell your cattle, calves and pigs. We have buyers from Quebec and U.S.A. Every Tuesday springer sale starts at 2 o'clock. Pure bred sale every third Friday night of the month starts at 7. List your cows early. If you are having a farm sale let us handle it for you. Satisfaction guaranteed. — Try Holmes Commission Sale, Winchester; telephone Sale Barn: 774-9918; House: 774-6800; if no answer call: 448-3161. 30-8

ATTENTION — Painter available. Will do inside and outside painting. Free estimates. — Apply Norman McEwan, Avonmore, Phone 346-5902. 21tf

EQUIPMENT RENTALS — Air compressors, 'dozers, sand, gravel, building heaters, house moving.—Sullivan Bros., Phone 448-2660, Chesterville. 16tf

ANTIQUES WANTED—Old glass; coloured pieces, any style, clear pattern glass and old china. Wooden ware: butter bowls, prints, pine corner and flat cupboards, small pine washstands, sinks, chests, desks, tables, cobblers' benches settees, spice and coffee mills. Old brass: candlesticks, kettles, mirrors, picture frames, vases. Old iron: pots, coffee grinders, etc. Oil lamps: fancy table oil lamps, hanging oil lamps, wall oil lamps. No matter how large or small, give us a call. If you wish to sell or just want a free appraisal write or call.— Gordon and Doris McDonald, The Castor Shop, Box 138, Phone 445-5229, Russell. 30 June 69 - $1

TIME MEANS MONEY

Put spare hours to work and watch the dollars grow. — Avon Cosmetics. Write to Mrs Sweeney, 992 Pleasant Park Rd., Ottawa 8. 31-1

FOR RENT — Roto-tiller, lawn seeder or fertilizer spreader, lawn roller, caulking gun, tree trimmer, hedge trimmer, torque wrench, ring compressor, pop rivet gun, copper tube cutter and flanger, extension ladder, etc. — Western Tire and Auto Supply, Chesterville, Ont. 32-2

FOR SALE — Farm, approximately 70 acres, located in Winchester Twp.; all ground plowed, includes dairy barn to tie 24 head; 6,000 bales hay in barn.— Apply Edsel Byers, Crysler, Phone 448-2616. 31-2

FOR SALE — Complete forage harvesting outfit including new 2-row Fox forage harvester, plus pickup and two Dion boxes and wagons; one new Dion box; Dion blower with 100' pipe.—Apply to Edsel Byers, Crysler, Phone 448-2616. 31-2

FOR SALE — Complete new Beatty stable cleaner plus 40' swing stacker with 300' chain.— Apply to Edsel Byers, Crysler, Phone 448-2616. 31-2

FOR SALE — Cockshutt '30' tractor, runs good, 2 new tires, pulley, lights, for $395.00; 3-section drag harrow, $15; also 1967 Chevrolet, automatic, V8. — Apply to Sterling Myers, Avonmore, Phone 346-5523. 33

FREEZER FILLER SPECIAL — Round steak, sirloin, T-bone, at 85c lb., packed in 10-lb. packs.— Phone Winchester 774-2005, or Chesterville 448-2538, Bill Marcellus. 3tf

FREEZER MEATS — HEADQUARTERS FOR baby Hereford steer beef — sides 54c; hinds, 67c; fronts, 46c. Above items are processed, wrapped with Appleford waxed paper, ready for freezer. We also package in 10-lb. packages for freezer. Barbecue steaks, 63c lb.; breakfast bacon, 63c lb.; all-beef bologna, 35c lb.; fresh ground hamburg, 43c lb.; fresh pork chops, 65c lb.;homemade sausage patties, 29c lb.; lamb fronts, 32c lb.; beef stew, 29c lb. — Bill Marcellus, Phone Winchester 774-2005, Chesterville 448-2538. 36tf

ATTENTION, FARMERS

You will receive the best prices for your dead, sick and disabled cows and horses. We have no collectors. You deal directly with us. You have added beneits of the monies usually paid to collectors. 24-hour service, 7 days a week.— Call collect to Herb Loucks, Winchester 774-5250, or Guy Machabee, Crysler, 987-2818. Collector's Licence No. 182C69, Receiving Plant Number St. Albert 134RP-69. 20tf

AUCTION SALE

of

HOUSEHOLD EFFECTS

The undersigned will offer for sale by Public Auction on the premises

At the Residence on N. Main St., Chesterville

on

SATURDAY, APRIL 26, 1969

Starting at 1 p.m.

30-cup Coffee Maker; Quantity Books; 2 Rocking Chairs; Coffee Tables; Bookcase; Kitchen Table and 4 Chairs; 2 Stools; Washing Machine; Clothes Dryer; Deep Freeze; Chesterfield and Chair; Leather Studio and Chairs; Diningroom Set; Small Desk and Chair; 3 Lamps; Bedroom Suite; 2 Wardrobes; 2 Bedroom Chairs; End Tables; 2 Hall Trees; G.E. Stove; International Refrigerator; Beds, Mattresses, Springs; Mirrors; Electric Lawn Mower; Wheelbarrow; Picnic Table and Benches; Lumber; Cooking Utensils; Footstool; Ice Cream Maker; 2 Magazine Rackers; Double Dresser; Coal Oil Lamp; Many Other Articles.

TERMS — CASH

MRS CARL G. MERKLEY, Prop.

Delbert Hummel, Auctioneer, Chesterville, Ont. 32-2

AUCTION SALE

of

FURNITURE AND HOUSEHOLD EFFECTS

At the Chalmer's United Church Manse

Victoria Street, Finch, Ontario

on

SATURDAY, APRIL 26, 1969

Starting at 1.00 p.m.

"Support the Church by Supporting This Sale"

Findlay Electric Stove, heavy duty; Philco Refrigerator; McClary Easy Wringer Washing Machine, new; Chrome Kitchen Table with 4 Chairs; 2 Odd Chairs; Walnut Diningroom Suite: Table, China Cabinet, Buffet, 6 Chairs; 2 Bedroom Suites consisting of 2 Double Bookcase Beds; 2 Dressers; 2 Chests of Drawers; 2 Mattresses; Platform Rocker; Chesterfield Chair; 1 Small Table; Antique Suite: Love Seat with 3 Chairs and Rocker; 1 Antique Rocker; 2 Bedroom Chairs; Rug and Pad; Floor Waxer; 4 Prs. Long Drapes; 4 Lamps; Miscellaneous Items.

TERMS — CASH

GORDON ROSS, Auctioneer. 32-2

AUCTION SALE

of

CATTLE & FARM MACHINERY

The undersigned will offer for sale by Public Auction on the premises

2 Miles North-east of Finch 4th Concession of Finch Twp.

on

SATURDAY, APRIL 19, 1969

Starting at 1 p.m.

3 Holstein Cows; 3 Jersey Cows; 2 Holstein Calves, 1 year old; 2 Jersey Calves, 1 year old; 1 Hereford Calf, 1 year old; 7 Brood Sows, 2 with pigs, 5 to pig; 1 Boar, 18 months old; Universal Double Unit Milker, Pump and Tank; Strainer and Milk Pails; 4 8-gallon Milk Cans; Water Tank; Electric Fencer; Ford Tractor; 2-furrow Plow; Rubber-tired Wagon and Rack; Manure Spreader, on steel; 2-horse Mower; Hayloader, on rubber; Corn Cultivator, 3-pt. hitch; Post Hole Auger; Block Pulley; Log Chain; Quantity of Loose Hay and Green Oats; Small Tools; Emery and Electric Motor; Shovel, Pick and Post Hammer; Lawn Mower; Compressor for Tires; Some Household Effects; Many Other Articles Too Numerous to Mention.

TERMS — CASH

ARTHUR SHAY, Prop.

Gordon Ross, Auctioneer, Newington, Ontario, Phone 346-5548. 31-2

AUCTION SALE

COMPLETE MILKING HERD Of Registered Guernseys

Selling at the Farm

Half Mile East of Highway 31 1st Concession Winchester Twp.

on

SATURDAY, APRIL 19, 1969

at 1.30 p.m.

18 Head of Wel-bred and High Producing R.O.P. Cows that have been successfully shown at Club shows and Ottawa Championship shows. Sires represented are Kingfield Braggart, Maplewood Royalist Brigadier, MacDonald Farms J. V. Fabulous and Strathburn Austin. Seven head just and bred back for Summer and fresh and the balance milking FallFall; all bred to Valley View Billy.

Auctioneer's Note: This herd is in exceptionally good condition and ready for this year's milk and show season.

TERMS — CASH

LLOYD J. WALKER, Prop.

Harold Brown Auctioneer, R.R. 2, Cornwall. 31-2

PROPERTY FOR SALE

To Settle Estate of Late Agnes Boulerice

Property located on Annette Street in the Village of Morrisburg, two-storey frame house with brick siding, six rooms and bath.

Apply

C. F. McInnis, Esq.,

Solicitor for the Estate,

Morrisburg, Ont. 32-2

LEYHU VALLEY

DISPERSAL SALE

CATTLE AND MACHINERY

There will be sold by Public Auction at the Farm

2 Miles East of Cass Bridge, off Highway 31, and 3 Miles West of Chesterville

on

THURSDAY, APRIL 24, 1969

Commencing at 12.30 p.m.

38 Head of Purebred Holsteins — 25 Head fresh of springing, 4 Heifers bred for fall, 5 Open Heifers; 4 Heifer Calves. All these animals are sired by and bred to E.B.I. sires. All cattle with the exception of two are home bred. 6 Anthonys, 6 Lassie Leaders, 4 Presidents, 7 Rockmans, 6 Sun Dreams. **Sale Manager's Note:** This is a well kept home-bred herd, with 2 Very Good cows and also daughters of Very Good cows with good production. This herd has been on R.O.P. only 5 years and has a B.C.A. of 122% - 133%. A great opportunity for breeders to buy foundation stock. Machinery: International 414 Diesel Tractor, with Manure Loader, 3 years old; 1 Pulley for 275 or 414; 1 Snow Bucket; Super W4 Tractor, recently overhauled, in perfect condition; International 17-tooth Heavy Duty Cultivator, 3-point hitch; International 14-tooth Wheel Cultivator; Cockshutt Heavy Duty Double Disc; New Corn Cultivator, 2-row finisher, with 3-pt. hitch; International 3-furrow Plow, 3-pt. hitch; Land Roller; Set Lever Harrows; New Seed Drill, No. 10, 16-run, with grass seed, brome grass, box, markers for corn; P.T.O. 135-bushel Manure Spreader; A.C. No. 90 Combine, hydraulic header, 7½ ft. cut, with complete set of sieves; New Holland Hay Crusher; Case 7' Cut Trailer Mower; Cockshutt 4-bar Side Rake; No. 45 International Baler; 40' Hay Elevator on Carriage; 6-ton George White Wagon; 3-ton M-H Wagon; Heavy Duty Hay Stooker; Loading Fork; Post Hole Auger; International Grader Blade; Papec Corn Blower, Complete with Pipes; McCormick Corn Binder; 7" 50-foot Drive Belt; Field Sprayer with 30' Booms, Hypro Pump, 8 Nylon Rollers and Hand Gun, Broad Jet Gun; Heat Houser for Tractor; Set of Electric Clippers; Cattle; Set of Tractor Chains; Complete Set of Tattoo Kit for 10-can Milk Cooler, 3 years old; DeLaval Pump and Motor, 3 Single Unit Pails, 20 Milk Cans; Jutras Manure Stacker; Manure Bucket and 160' Track; 2 Grain Augers; Quantity of Timothy, Red Clover Seed; 600 Bus. Clintland Oats; 8' Corn Silage; Baled Hay and Straw; Number Cedar Fence Posts; Some Anchor Posts; Some Lumber.

FARM FOR SALE — At the same time and place the farm will be offered for sale, subject to a reserve bid.

TERMS OF SALE

Cash or Certified Cheques

GERALD STYLES, Prop.

Mahlon Zeron, Auctioneer.

Fawcett Bros., Sales Managers Allison Fawcett, Phone 774-5100, Ralph Fawcett, Phone 774-5710. 31-1

COMING EVENTS

SOCIAL EVENING AND BARBECUE

Chesterville Legion will hold a social evening and barbecue on Saturday evening, April 19. All couples over 21 years of age welcome. Orchestra: Red Notes. 31-2

MUSICAL SERVICE

Musical service in St. Andrew's Presbyterian Church, Chesterville, Sunday, April 27, at 8 p.m. Music furnished by Sam Hill and quartet from the Metropolitan Tabernacle, Ottawa. 32-2

EUCHRE PARTY

Euchre party will be held in the 9th Community Centre on April 18, 1969, at 8.15 p.m., in aid of the Hospital Auxiliary. Ladies please bring lunch. Admission: 50c. Everybody welcome. 31

NAVY AND WHITE REVUE

North Dundas District High School will present "Those Were the Days" on Friday, April 25, 1969, at 8 p.m. Admission: Adults $1.00, students 50c. It's bound to be exciting — come and see for yourself. 31-1

EUCHRE

Euchre in Osnabruck Centre Hall on Friday, April 18, at 8 p.m. Prizes and a door prize. Lunch served. Admission: 50c. Draw for portable TV. Sponsored by Osnabruck Centre Recreation Committee. 31-1

MUSICAL EVENING OF SACRED MUSIC

A musical evening consisting of instrumental numbers and songs will be held at Morewood United Church, Sunday, April 20, at 8 p.m. Kemptville Instrumental Group will play prior to the program. 31

SOCIAL EVENING

Social evening will be held April 19 at Legion, Finch, Heather Branch. Dancing 8.30 - 11.30 p.m. No minors please. 31

Milk will remain drinkable for seven days if stored at temperatures between 45 and 50 degrees Fahrenheit.

CARD OF THANKS

I would like to thank my friends, neighbours and relatives for their cards, visits and gifts while a patient in the Winchester Hospital. Sincere thanks to those who were so kind to stay with the children so my wife could visit me. Special thanks to Dr Duane Justus and nursing staff for their wonderful care.

Dale McMillan.



BOY SCOUT

BOTTLE DRIVE

The Annual Boy Scout Bottle Drive

will be held on

SAT., APRIL 26

Beginning at 9 a.m. 32-2

Morewood W. I. holds meeting hear reports

The annual meeting of the Morewood Women's Institute was held at the home of Mrs S. Mattice, with a good attendance. The president, Mrs A. Stewart welcomed those present and read a thought for the month, entitled "Ten Commandments of Human Relations."

The standing convenors reported as follows: Mrs S. Mattice on Prevention of Cancer; Mrs C. Dyer for P.R.O. on the formation of two new W.I.'s in the Yukon. The Sunshine committee reported on cards sent out.

Reports of the District Executive meeting were given by Mrs J. V. Fetterly on the Tweedsmuir History Book, Mrs R. Nurse on the list of officers for the coming year and Mrs H. Stewart, alternate district director, on all other business transacted.

All members were reminded of of the District Annual meeting in Morewood United Church on May 20, beginning at 9.30, and all were urged to be present.

As the present secretary wished to be relieved of her duties, Mrs J. James was appointed to that office. The president then reviewed all motions of the year, which with some changes were adopted.

The convenors of standing committees gave their yearly reports: Mrs H. Stewart on Agriculture and Canadian Industries; Mrs A. Stewart reporting for Mrs H. Heuff on Home Economics and Health; Mrs J. James reporting for Mrs R. Marcellus on Historical Research and Current Events; Mrs H. Hutchinson on Citizenship and Education and Mrs C. Dyer on Public Relations.

A number of hats which were made as a result of the course "Hats, Shapes and Wide Brims," were on display and were commented on.

The meeting closed with the singing of O'Canada and lunch was server by Mrs D. Weegar and her committee.

CARD OF THANKS

I would like to thank friends, neighbours and relatives for calls, gifts and cards while I was a patient in Winchester Hospital. Special thanks to Reverend Howald, Reverend Bruce, Doctors Clarke and Rosenquist and to staff of first floor.

Mrs Ralph Marcellus. 31

CARD OF THANKS

We would like to extend our sincere thanks to all our friends and neighbours for the lovely evening we spent together and for their many helping hands that were offered in the twenty some years we lived there. Thank you very much for everything.

Marjorie, Lynda, Jack. 31

COMING AUCTIONS

Saturday, April 19—

LIVESTOCK and MACHINERY, Some HOUSEHOLD EFFECTS.

Arthur Shay, 3 Miles North-East of Finch Village.

Saturday, April 26—

HOUSEHOLD FURNITURE.

In the United Church Manse in the Village of Finch.

Saturday, May 3—

MACHINERY and FARM TOOLS.

Howard Watson, 1 Mile South and 1 Mile West of Newington.

GORDON ROSS

AUCTIONEER

— Phone 346-5548 —

NEWINGTON — ONT. 30tf

The First 1970 Model on the Market

MAVERICK 1970

Will Be Shown at Our Premises on April 17

THE 1970 CAR AT THE 1960 PRICES

BASIC SPECIFICATIONS

Overall Length	179.3 in.
Wheelbase	103 in.
Total Weight	2,500 lbs.
Trunk Space	10.4 cu. ft.
Two well-proved motors available:	
170 cu. in. 6 cyl	105 h.p.
200 cu. in 6 cyl.	120 h.p.

Three transmissions to choose from:

Standard 3-spd.; Semi-automatic, Select Shift 3-spd. automatic.

The Following are Also Wonderful Buys!

1968 FAIRLANE 500 — HT, 2-door, fastback, V8, auto., radio. (94619E).

1967 FAIRLANE 500—2-door, HT, V8, auto., radio. (93591E).

1966 FORD CUSTOM—2-door, 6 cyl., auto., (65030E).

1965 OLDS. DYNAMIC 88—2-door, HT, auto., radio, all powered (7A0828).

1964 CHRYSLER NEW YORKER — 4-door, HT, V8, auto., radio, all powered (47457).

1966 FORD 1-TON CHASSIS AND CAB — V8, top shape. (561-07B).

BOURGIE - LEPAGE AUTOMOBILES

(GARAGE MAHEU)

EMBRUN ONTARIO

Professional Directory

MONUMENTS

Where You Buy the Best for Less
Satisfaction Guaranteed
No. 1 Granite Only
Cemetery Lettering

DWIGHT H. CROWDER
Williamsburg — Ontario
— Phone 535-2683 —
1 Mar '70

Clement Insurance Agency
Since 1893
GENERAL INSURANCE
Our knowledge and experience in Insurance enables us to give you a first class, prompt, efficient service.
JOHN CLEMENT
Chesterville — Ph.: 448-2598
3-4-66

MAC'S BARBERSHOP

Open Days:
Monday to Saturday
Open Evenings:
Tuesday, Thursday, Friday
Closed All Day Wednesday

Bank of Nova Scotia Building
July 69

LICENSED AUCTIONEER
I solicit your attention:
I can give you a Complete, Business-like Sale Management Service. Costs no more.
R. HAROLD BROWN
— Cornwall, R.R. 2 —
Phone 932-7925, Area Code 613
Mar '70

JACK H. BUSH
GENERAL INSURANCE AGENT
Automobile
Fire — Casualty
Farm
Mutuals


AVONMORE and FINCH, ONT.
June '69

HAROLD D. POAPST
Insurance & Real Estate Broker
Representative
Grenville Insurance Co.
Automobile, Fire, Casualty, Etc.
Phone Us Collect
PH. 774-2602 — WINCHESTER
Aug. 69

VICE & CRAIG LTD.
FUNERAL DIRECTORS
Chesterville, Winchester Metcalfe
774-2120
One phone number to serve all three locations.

DELBERT HUMMEL
Licensed Auctioneer for all kinds of sales, at reasonable charge. Chesterville, RR1, Dec. 69

R. G. Dodds, DDS., L.D.S.
Dentist
DIAL 448-2334
At Residence on Albert Street
CHESTERVILLE
Feb. 1969

LICENSED AUCTIONEER
Will handle all kinds of Farm or Household Auctions. Guaranteed results. Reasonable rates. Write or phone for dates at my expense.
DWIGHT TUPPER
CHESTERVILLE, RR1

Moving & Hauling
We are completely equipped to look after your commercial hauling and all local and long distance moving.
Consult us for rates — our prices are reasonable.
H. A. GREER, Prop.
CHESTERVILLE — ONTARIO
Apr 69

FOR COMPLETE INSURANCE SERVICE
Fire — Casualty — Life
Phone Collect
Biccum and McIntosh Ltd.
— Phone 774-2410 —
WINCHESTER
Oct. 68

Phone
Mrs Jessie Runions
RR2, Winchester Ph.: 448-2266
for
All Lines Co-op Insurance
or
Chesterville Co-op
Dec. '69