SEASON'S GREETINGS

WINCHESTER PRESS

SEASON'S GREETINGS

VOL. SIXTY-FOUR. WINCHESTER, ONT., THURSDAY, DECEMBER 27th, 1951. NO. 31

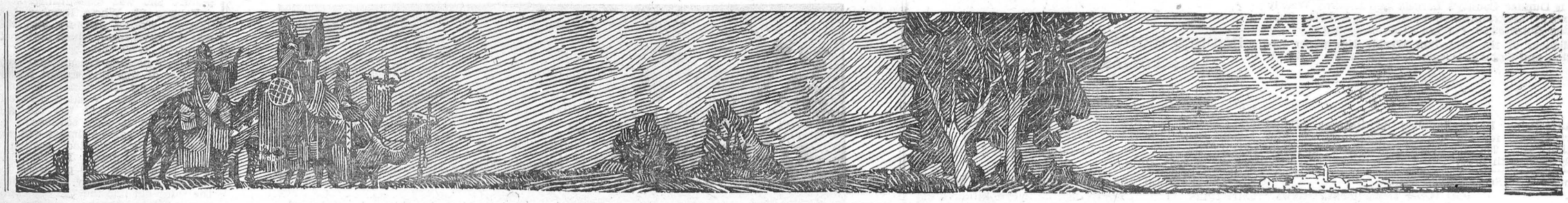



The Song of Christmas

THE long journey from Nazareth to Bethlehem . . . a new Star in the sky . . . heavenly music above the hills of Judea . . . the flutter of angel wings . . . the swift journeying of the Shepherds . . . Mary and Joseph and the new-born Child . . . the coming of the Wise Men, with their gifts of gold, frankincense and myrrh . . .

From these inspiring things the Song of Christmas was fashioned more than twenty centuries ago. The years have added new notes of happiness. Carols and song upon the air . . . candles gleaming into the night . . . secret whisperings and laughter in the home . . . greetings going from friend to friend . . . deeds of love and mercy done in the name of a Child.

No great symphony or composition can match the Song of Christmas. It rises above the clatter and roar of the city; it throbs through the scattered town and hamlet; it sings through the sunlit islands of the South; it permeates the frozen wastes of the Northland. In ever-widening volume its strains echo around the world.

Before its magic the hosts of darkness take flight. It touches the slumbering chords of memory; it heals old hurts and scars; it binds loved ones in a closer and deeper tie. There are no friendless or forsaken within its sound; under its influence the strong reach out to help the weak. Peace and Love and Joy, these are its loudest notes, and they are for all men. For the Song of Christmas is the greatest of all songs because it is understood by every heart.

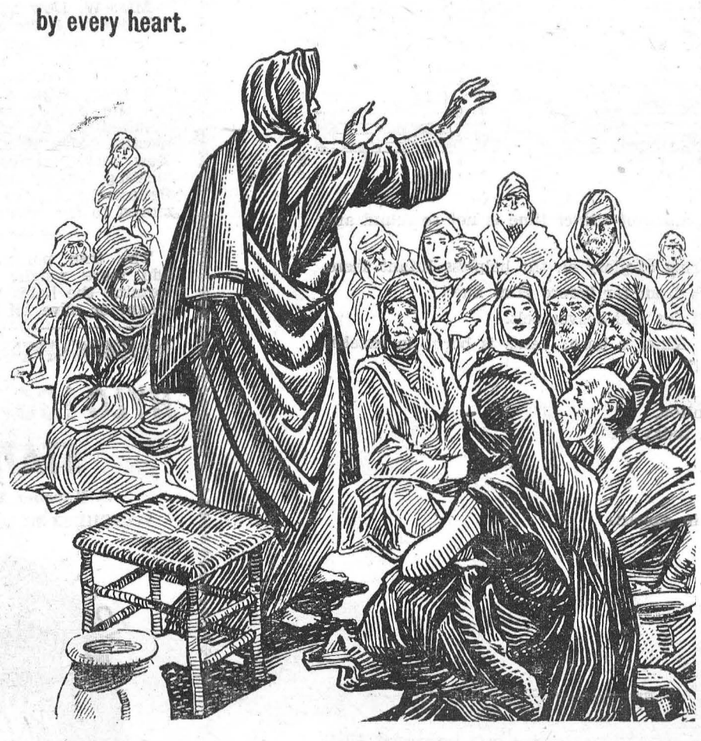



PEACE ON EARTH..

"THE WINCHESTER PRESS"

W. F. WORKMAN, Editor & Publisher.

AN INDEPENDENT NEWSPAPER

Devoted to the interests of Winchester and surrounding districts. Published on Wednesday afternoon and dated Thursday. Established in the year 1888, the Press is Dundas County's Largest and Leading Weekly Newspaper. Guaranteed circulation of over 1700. Subscription Rates $2.50, Foreign $3.00, in advance.

Member of the Canadian Weekly Newspaper Association and Ontario-Quebec Division of the C.W.N.A.

Advertising Rates Supplied on Request. Small Advertisements for our Classified Columns: 50c first insertion and 25c for each subsequent insertion, strictly cash with order.

"Authorized as Second Class Mail, Post Office Department, Ottawa."

THURSDAY, DECEMBER 27th, 1951

The Christmas Story

The Judean night hung dark and low,
Where the Shepherds watched by night,
When an angel came to still their fears
In a blaze of dazzling light.
Two thousand years have nearly passed
Since the life, the light of men,
The Virgin's child, the Son of God,
Was born in Bethlehem.

A few short years He graced the world,
The finest earth has known.
The birds had nests, the foxes dens,
But the Son of God no home.
Traitors came to hear Him speak;
When justice fled the mind,
They decked Him with a crown of thorns,
When He died for all mankind.

There gleamed the sword—they hoped to end
His life in manhood's bloom,
And leave a bleeding piece of clay
For the cold and silent tomb.
No pitying eye looked on the scene;
No arm reached forth to save,
On Calvary He passed away,
And they bore Him to the grave.

The birds may have their sheltered nest,
The eagle mourn her mate;
But a voice keeps calling through the years,
Aye, calling long and late;
The voice that stilled the angry wave
When the seas were lashed to foam;
The light that came to Bethlehem
Is calling "All come home."

Some have spurned the Cross of Christ,
And scoffed at the virgin birth,
But the light that came to Bethlehem,
Has spread across the earth.
Though waves roll high on Galilee,
And break o'er the sands He trod,
The light that came to Bethlehem
Still points the way to God.

The seas may roll and waste away,
The mountains sink in dust,
All earthly forms and hopes decay
And the miser's gold may rust;
The earth be wrapped in darkest light,
The last bright sunbeam gone,
But the light that came to Bethlehem
Forever more shines on.

INJURED HIGHWAY MINISTER MAKES CHRISTMAS SAFETY PLEA

With Christmas "just around the corner," Ontario's Minister of Highways, the Hon. Geo. H. Doucett, in the Ottawa Civic Hospital, the victim of a bad traffic accident, is greatly concerned about the accident danger facing Ontario people at this time.

In 1950, on the last shopping day before Christmas, (Dec. 23), 18 people were killed and some 400 injured in Ontario alone by traffic accidents.

"That was Ontario's worst day for accidents last year," Mr. Doucett states. "It turns our greatest Christian holiday into a time of tragedy, suffering and sorrow for so many people. Most accidents are unnecessary. And so often, the people killed or injured are not the law-breakers or careless people who cause the accidents, but innocent victims.

"I cannot emphasize too much the importance of safe driving and walking rules at this time of the year."

Province-wide, Ontario is geared for an all-out drive against Christmas-New Year accidents. The schools are being closed with traffic safety messages for the children. Provincial and local police are prepared to crack down on offenders who endanger the lives of others. Special educational material on safety has been put out by many accident prevention organizations as well as the Department of Highways. The illegality of "office parties" at which liquor is served will be given special attention by law enforcement officers.

In addition to existing legislation covering "drunk driving" which carries automatic jail terms, the criminal code of Canada now provides severe penalties for people who drive when their ability to drive has been impaired by intoxicants.

Real success in Ontario's campaign for fewer Christmas time accidents can only be won, Mr. Doucett believes, by public support and safety mindedness. He points out that the accident possibilities for this year, despite all that can be done by law enforcement and public education, are more serious than ever before.

Motor vehicle traffic and accidents are increasing rapidly. Ontario now has some 120,000 more vehicles and nearly 200,000 additional drivers on the road this year.

88 people were killed compared with 74 in November of 1950. The death toll for 11 months now totals 864 compared with 734 in the same period of 1950.

Mr. Doucett, the country's main spokesman for traffic safety, has waged a continuous battle against accident problems for years. Today, Ontario's big Minister of Highways is in the Ottawa Civic Hospital, just now beginning to recover from a broken hip and other injuries received in a traffic accident. Some five weeks ago, when the accident happened, it was reported the car in which he was riding as a passenger, was hit on a curve by a car on the wrong side of the road.

Out of circulation. but not out of action, he spends a good part of his time studying and thinking about how to reduce Ontario's traffic accident losses despite the province's steady increasing volume of motor traffic.

"The best Christmas present I can ask for," Mr. Doucett says, "is few traffic accidents for Ontario people."

Go Easy Mister!

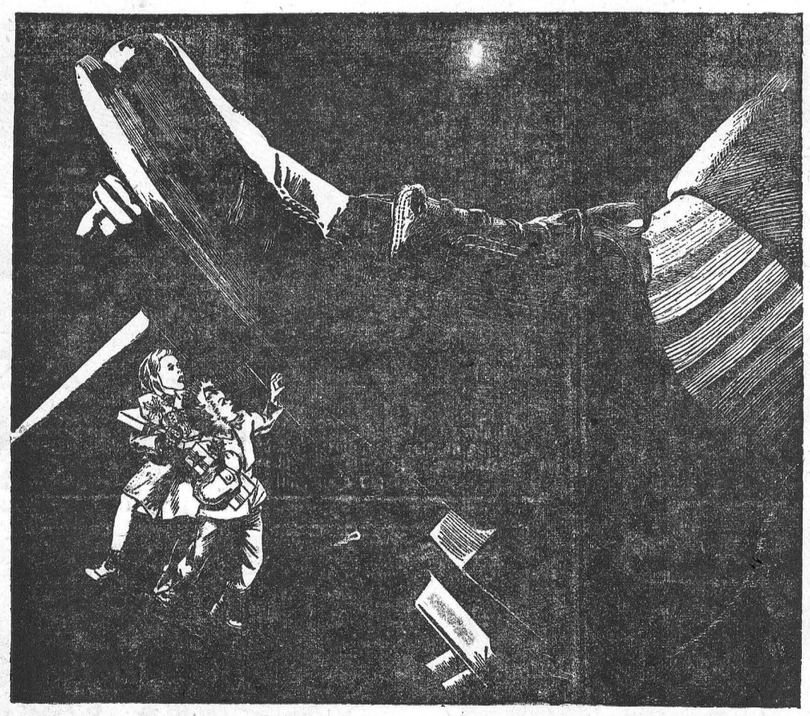

They'd Like a Happy Holiday Too.

Drive Safely! Drive Soberly!

EDITORIAL NOTES

Once again, at the approach of the Festive Season, we extend Season's Greetings to all Press Subscribers, Advertisers, Correspondents and Friends, with the wish that all may enjoy the Merriest Christmas they ever had.

Just to keep the Spirit of Christmas active, if you know of any family who is in need of food, etc., this Christmas, let some member of the 100 Club know about it and they will see that a Christmas basket is despatched to the needy family at once.

Be wise on Christmas Eve—exercise care in driving. If your celebrations are flavoured with wine or liquor, it's better to leave the driving of your car to someone who does not indulge in spirituous drinks. As the slogan goes: "If you drink, don't drive—if you drive, don't drink!"

OLD NEWSPAPER HAS INTERESTING HISTORY OF MONTREAL

An aged copy of the Toronto Globe and Canada Farmer was brought to this office last week by Mrs. Fred Brown, Winchester. She discovered the worn and tattered issue in the back of an apparently old picture she was dismantling.

Volume 29, Whole Number 1436, Toronto, Friday, January 5th, 1877, was the mast head, which makes the paper 74 years old.

There's nothing too unusual about the age of this find except for the usual interest that can be found in these old issues. What a difference when one compares the old copy with one of to-day's editions.

The paper had its similar columns, like the "Help Wanted" section of the classified page. In 1877 they were advertising $500 per week jobs just as they do to-day, and shooting the same old line too!" "Big opportunity! If you are not satisfied with less than $5,000 a year, etc., etc."

Butter in 1877 was selling for a mere 18c per pound; beef was as cheap as most other commodities, in a limited line, of course. The stock market quotations played just as big a part in the paper as they do now—probably more so in a pioneering country.

The most outstanding feature of this old issue was the lack of news items. Either the publishers were not aware of news happenings or the news was of little or no value, because spread across the first two pages, in entirety, was a complete, detailed history of Montreal City, the likes of which we have never read. For that reason, the paper is highly entertaining. Included on the first page is a photograph of Montreal taken from the mountain (Mount Royal Chalet) and the difference between the city to-day and then is almost remarkable. The photograph was taken by W. Notman, of Montreal, and for that era we imagine the picture is an excellent one.

To our notion the highlight of the informative history is a population comparison which we publish here:

In 1800, the population of Montreal was 9,000; in 1816, 16,000; in 1825, 22,000; in 1831, 27,000; in 1851, 57,297; in 1856, 75,000; in 1861, 90,323; in 1871, 107,275.

It is interesting to note that in the first 71 years of the nineteenth century Montreal's population grew by 100,000 persons. In the last 29 years of the same century and during the first half of the 20th century, the population of Montreal has risen to well over 1,000,000 people, an indication of the progress this city (Canada's largest) continues to make.

DELINQUENT DISHWASHING

Public eating places that serve food on chipped, cracked or badly washed dishes should be avoided. Germs find breeding places on such utensils and diseases may be spread. Restaurants that are infested with flies or other insects expose their customers to the chance of infection. Such places should be reported to the local health authorities who will take steps to have the situation remedied.

Canadian Christmas Carol

First recorded Christmas carol in Canada was one said to have been written over 300 years ago by Father Jean de Brebeuf, missionary to the Indian tribes of Huronia, the district which lies between the southern shores of Georgian Bay and Lake Simcoe, and which is now famous as a vacation land.

The tune is reported to have been sung in France to a carol called "Une Jeune Pucelle," (A Young Maiden). Its opening phrases are similar to those of the famous English carol, "God Rest Ye Merry Gentlemen."

Father Jean de Brebeuf wrote in 1642: "The Indians have a particular devotion for the night that was enlightened in honor of the manger of the Infant Jesus . . . Even those who were at a distance of more than two days' journey met at a given place to sing hymns in honor of the newborn Child."

Huron Indian Carol

Jesus Ahatonhia

Circa 1641

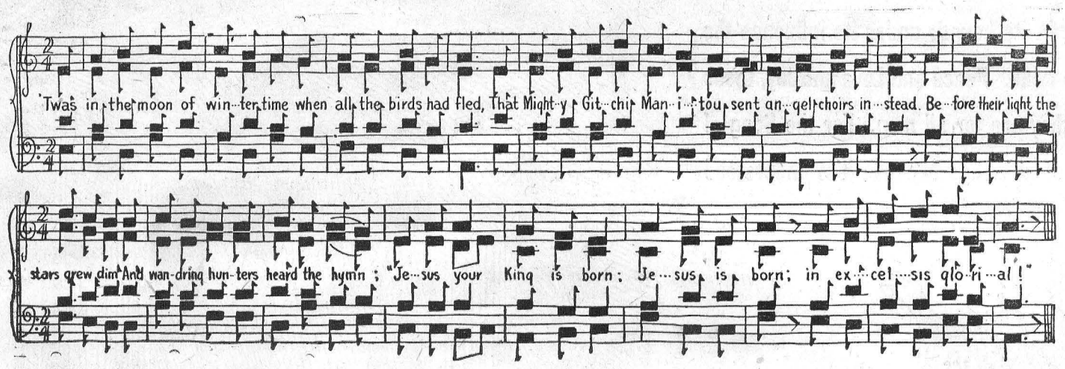

Within a lodge of broken bark the tender Babe was found.
A ragged robe of rabbit skin enwrapped His beauty 'round.
And as the hunter braves drew nigh,
The angel song rang loud and high:
"Jesus, your King, is born; Jesus is born; in excelsis gloria!"

The earliest moon of winter time is not so round and fair
As was the ring of glory on the helpless Infant there.
While Chiefs from far before Him knelt,
With gifts of fox and beaver pelt.
"Jesus, your King, is born; Jesus is born; in excelsis gloria!"

O children of the forest free, O sons of Manitou,
The Hold Child of earth and heav'n is born today for you.
Come, kneel before the radiant Boy
Who brings you beauty, peace and joy.
"Jesus, your King, is born; Jesus is born; in excelsis gloria!"



Drawings by Thor Hansen, British-American Oil Company.

VERNON W. M. S. AND LADIES' AID ANNUAL MEETINGS

The annual meetings of the Vernon W. M. S. and Ladies' Aid were held in the auditorium of the church on Thursday, December 13th, with fifteen ladies present.

The W. M. S. meeting opened with a Christmas program taken from the Glad Tidings, with several ladies taking part. The annual reports were given. Mrs. L. Folkard took charge of the programme and read the final chapter in the Study Book. Mrs. W. Dow read a clipping, "What Christmas Means To Us," and also conducted a Christmas Bible Contest, Mrs. S. Fisher being the winner.

It was moved by Mrs. W. Dow and seconded by Mrs. W. McRostie that all officers be re-elected. Mrs. J. H. Campbell resigned as Home Helpers secretary and Mrs. H. Cameron was appointed in her place. The meeting closed by all repeating the Lord's Prayer.

The Ladies' Aid meeting was presided over by Mrs. W. McRostie. The minutes were read by the secretary. The annual reports were given, showing a very good year.

A motion was carried, that candy be donated for the Sunday School Party to be held on Dec. 21st, and that money be given to the Sunday School to help buy gifts for the children.

Mrs. W. Dow agreed to pack the gift boxes for the sick and shut-ins.

Before declaring the offices vacant, Mrs. W. McRostie thanked the ladies for their co-operation during the year. Mrs. S. Fisher presided for the electon of officers, which resulted in all officers being re-elected. Mrs. K. Dow and Mrs. W. Dow served refreshments and the meeting closed with the Mizpah Benediction. A vote of thanks was moved to the committee.

The thin person can sometimes add more weight to his body by forming the habit of taking a little cream or olive oil after each meal.

HYLO EGG-GRADING STATION

L. Kapeller, Proprietor.
WINCHESTER and OSGOODE



A JOLLY Christmas

WINCHESTER A. Crawford, Mgr.
OSGOODE R. Rennick, Mgr.

THE CHILDREN ALWAYS SUFFER

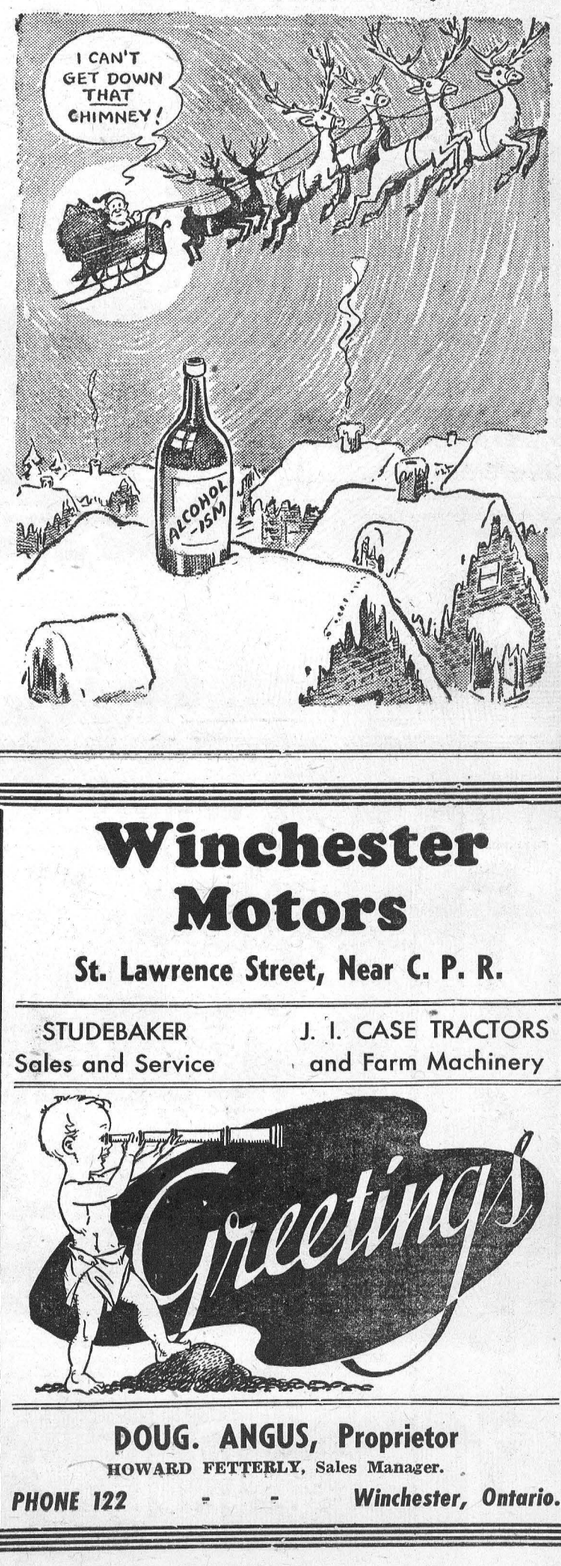

Winchester Motors

St. Lawrence Street, Near C. P. R.

STUDEBAKER Sales and Service
J. I. CASE TRACTORS and Farm Machinery

DOUG. ANGUS, Proprietor
HOWARD FETTERLY, Sales Manager.
PHONE 122 - - Winchester, Ontario.

GREETINGS

To you, with whom our associations during the present year have been of the happiest, we extend Season's Greetings, with our best wishes for a Very Merry Christmas and a Happy and Prosperous New Year.

ROSS BECKSTEAD - Williamsburg

Best wishes

FOR A MERRY CHRISTMAS

May your Yule-tide be joyous and bright . . . with the fullest measure of happiness and contentment!

W. J. L. BOYD & SONS

WINCHESTER, ONTARIO.



Harry Joule

WINCHESTER, ONTARIO.



CTC CANADIAN TIRE CORP'N ASSOCIATE STORE

The SIGN of SERVICE

WILLIAMSBURG

Phone 161-R12 W. P. Henophy



D. L. BERRY & SONS

South Mountain, Ont.



By Vera Tarpley

STANDING ON her tiptoes, Mandy could see the whole bright array of them—shiny red, blue and silver ornaments spread out on the table, waiting for Santa's nimble fingers to arrange them on the tree.

"Pretteeee," she murmured longingly. If only Santa would let her help him. Just handing them to him one by one would be wonderful. She turned to Gerald, who was busily fumbling with train tracks and getting nowhere. "Gerry, you touch?" she asked, looking back at the ornaments.

Gerald looked up despairingly from his train tracks. "Sure, I touched them lots of times," he said carelessly. "Only you can't," he added "You're too little."

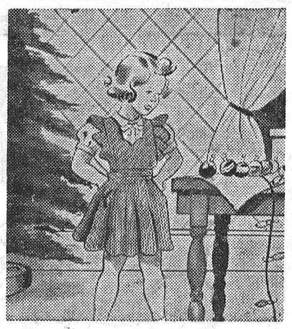

If she could just touch them —just touch one,—then nothing else would matter.

Voices floated into them from the kitchen. Raised voices — angry voices. "The kid's old enough to know there isn't a Santa Claus, anyway!" That was John Martin who said that. John Martin, the most wonderful Daddy in the world.

They must still have been talking about what happened before supper. Mommy had fixed hamburgers—they always had hamburgers on Christmas Eve, and this was the first year Mandy could have a hamburger like everybody else.

There was really nothing to get mad about. Mandy and Gerald had been standing in the kitchen smelling the wonderful smells, while Mommy was fixing supper. The basement door was standing open to let out some of the smoke from frying, and up the stairs he came, one step at a time, and peeked his little head around the door.

Mandy saw him first and screamed in happy delirium. Gerald ran over and picked him up—he wriggled and squirmed and licked Gerald all over the face. Gerald knew it was a fox terrier pup—he knew all the names of the different dogs, but he had always wanted a fox terrier.

Daddy came into the kitchen at that point. He acted even more queerly—he was mad! And he started saying terrible things to Mommy—terrible things that made Mandy cry and Gerald want to run far away so he wouldn't hear.

"I told you to keep the basement door closed!" Daddy roared. "It's just plain stupid carelessness on your part!" And he snatched the puppy from Gerald's arms and carried him down the basement stairs.

MANDY WAS STILL looking over the edge of the table at the beautiful ornaments. If she could just touch them—just touch one—then nothing else would matter.

She hadn't meant to jerk the newspapers under them so hard—she just wanted to pull the ornaments a little closer to the edge of the table. But there it was—broken ornaments all over the floor—still shiny red, blue and silver—but broken. "Pretteeee," she said.

"That does it!" shouted Mommy, bursting into tears. She swept up the pieces and dumped them into the wastebasket. "You put the kids to bed, John. I'm going over to Mother's for awhile—maybe there'll be some Christmas spirit left over there."

But John lay down on the sofa in the living room and fell asleep. He didn't wake up until Martha shook him frantically, screaming, "The children! The children are gone!"

There was no anger—no accusations now. Just terror. John was the first to recover enough to start thinking. He ran down to the basement and found the puppy gone. He went outside, and Martha was left sobbing alone.

She was picking up the telephone when she saw it. A light in the garage. John was standing at the garage door looking in—just standing there.

A small pine branch was propped up in one corner—John had snipped it off himself that afternoon because it made the tree look lopsided. From each twig of the pine branch hung a bright shiny piece of ornament, laboriously tied on with a string.

At the base of the Christmas tree slept a huddled mass of legs and arms and a tail. The tail twitched a little and brushed Mandy's forehead. "Pretteeee," she murmured softly.



By Dorothy Boys Kilian

"THIS HOUSEHOLD is in for a lean Christmas, all right," Bill Robinson said bitterly to his wife who had just come into the the living room, dressed for marketing. Seated in an easy chair, he looked disgustedly down at his still-bandaged leg stretched out straight on an ottoman.

Margaret leaned over and brushed her cheek against his "It's enough for us to see you getting well again, honey. When I first saw you after that auto accident, I was plumb scared for your life."

Bill squeezed her hand. "You're a brick, dear. But we can't expect our three- and five-year-old offspring to understand that doctor and hospital bills have completely strapped us. Why we can't even afford a tree, let alone presents."

Margaret was quite for a second. Then she stood up and, turning toward the door, said, "Speaking of the children, Bill, they're out in the kitchen with their water colors,



"What a swell bunch of fellows," he managed to say.

and the two little Johnson girls are with them. Mrs. Johnson had some last minute shopping to do, and I knew you wouldn't mind watching them again."

"O.K.," Bill answered. "That's the least I can do after the neighborly way they treated us through all this mess."

"I'll try to be home before your Cub Scout group descends upon you. Seven lively boys are a terrific handful, I know."

VOICES FROM the kitchen broke into the silence. Judy Johnson was saying excitedly, "I think I'm going to get a doll buggy."

Back came his own little Margie's answer. "I'm going to get a doll house."

"How do you know?"

"Oh, because I asked for one for my birthday last summer, and Daddy smiled and said probably one would come at Christmas."

Bill winced. It had been so easy, promising things for six months ahead.

Just then he heard Mrs. Johnson's hearty voice at the kitchen door. "Where's Mr. Robinson? I have something here for him."

"Oh, a Christmas tree!" The shrill voice of a child exclaimed

MRS. JOHNSON was laughing as she appeared at the living room door. "Did you hear, Bill? Yes, I went shopping for our tree, and picked one up for you folks at the same time. It isn't so very tall, but it's big enough to cheer you all up."

Mrs. Johnson went on talking, to cover Bill's embarrassment. "I'll take all the youngsters over to my house for awhile." And she was gone.

"Some neighbor!" Bill glowed. "Still," his face clouded over, "That tree may only point up the lack of much under it—"

A loud commotion at the front door drew his attention. "Come on in, the door's not locked," he called, recognizing the voices of his Cub Scouts.

A whirlwind of blue-clad boys swept into the room, their eyes sparkling with happy mischief.

"Oh, Mr. Robinson," the smallest one shrieked "We've just finished all the—"

"We've been working after school every day at my house, making toys for your children," a second Cub burst in. "You should see—a doll house for Margie, and a doll bed and a kitchen cupboard!"

"And for little Bill, guess what!" The smallest boy couldn't keep quiet. "A wooden sled, and a garage for his little cars and some big blocks, all sanded and waxed and everything!"

Bill tossed his head to get rid of the drops of mist in the corners of his eyes. "What a swell bunch of fellows," he managed to say. "But why—"

"Why not?" the biggest Cub said happily. "You're the one who taught us how to use tools in the first place, aren't you? And besides, we just like the Robinsons!" He stopped suddenly, embarrassed.

"Well, fellows," Bill said, after a deep breath, "I certainly didn't think so a while ago, but this is going to be one of the happiest Christmases of my life!"



By Maud McCurdy Welch

MEREDITH HARRIS, known as Merry, sat at her desk in the big insurance office and fought back her tears.

A voice startled her. "Why are you here working? Are . . . you crying?"

It was Hugh Mallory, the agency head. Merry said, "Just finishing up. Everybody's in such a hurrry."

"It's Christmas Eve. Let everything go." Hugh started to his office. Merry's eyes followed his tall figure. She liked him very much.

He turned back. "You didn't tell me why you were crying."

"It's nothing. My sister and her family have gone to California. I guess I . . . I'm lonely."

"That may be my good luck," he said surprisingly.

He was alone, too, he explained. His sister-in-law who had looked after his little daughter since the death of his wife four years ago, had left unexpectedly His Aunt



"No . . . No!" Dee cried in anguish. But Hilda tore the cat from her.

Amanda was still with them, but she was getting old. There was no one to do the things to make a little girl happy. Would Meredith help him?

It took them three hours to finish shopping. At seven o'clock, Hugh's luxurious car turned on the drive of an imposing house.

A little girl sat in a big chair looking lonely. She held out her arms and cried a little. "We're not going to have a Christmas tree or anything."

Hugh Mallory swung his little daughter up in his arms. "Oh, yes, we are." He put her down. "This is Miss Meredith Harris, She's going to see to everything."

And it was the most wonderful Christmas Dee had ever had and the most beautiful tree. But Merry's gift was best of all. A beautiful Siamese kitten.

AFTER THE presents had been distributed. Merry and Dee sat in a big chair, Dee stroking the kitten's head. "How did you know I wanted a kitten more'n anything?"

"Because I was a little girl once myself."

Hugh went uptown on an errand in the later afternoon. Soon after a handsome woman in rich furs and jewels came in.

"Aunt Hilda, you . . . came back?"

"Yes, Dee, I know my duty, even if your father and I . . ." Hilda broke off staring at Merry. "Who's this?"

"It's Miss Merry Christmas . . . that's what I call her. She fixed my beautiful tree, did everything."

Hilda looked at Merry coldly. "You can go now. And take that cat with you. They're full of germs."

"No . . . No!" Dee cried in anguish.

But Hilda tore the cat from her, thrust it in Merry's arms. The next thing Merry had been ushered out the front door.

She went to her small apartment, sat down in a chintz chair, holding the kitten. "Well, after all, it was fun even if it is over," she confided tearfully to the cat.

But it wasn't over. Two hours later Hugh Mallory knocked on her door. "I hunted through a hundred office files for your address and I found you at last."

Merry was flushed. "Your sister-in-law came back."

He nodded. "She's gone for good now. We'd had a disagreement. You see, I found she was teaching my little girl to be a snob." He broke off, smiled again. "Dee wants you to come back and so . . . do I. For good. Do you understand, darling?"

She was afraid to believe he'd really said that. But he took her hands, drew her closer. "Look, Merry, I've been searching for the right girl for a long time. I knew I'd found her when I saw you sitting in that big chair with Dee and the cat. Oh, my dear, say you love me, say you'll marry me. Dee and i need you so."

Meredith lifted her face and he read his answer in the sweet sincerity of her eyes.



Merry Christmas To All

EARL A. MORGAN

Men's and Boys' Wear

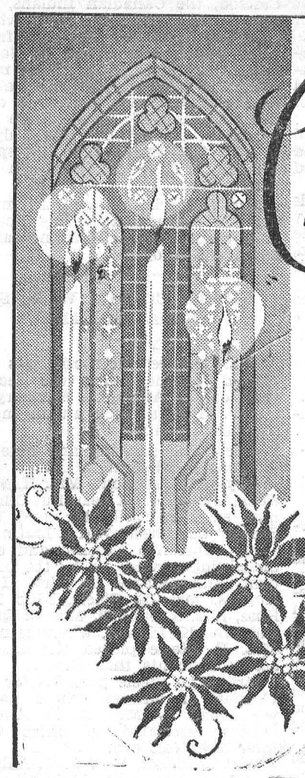

Christmas..

With the approach of the Yuletide Season, our thoughts turn to those whose friendship we cherish so much, May your every wish be fulfilled this Christmas, and may your New Year be healthful and happy.

Merry Christmas To All

Jo-Anne Shoppe

WINCHESTER, ONTARIO.

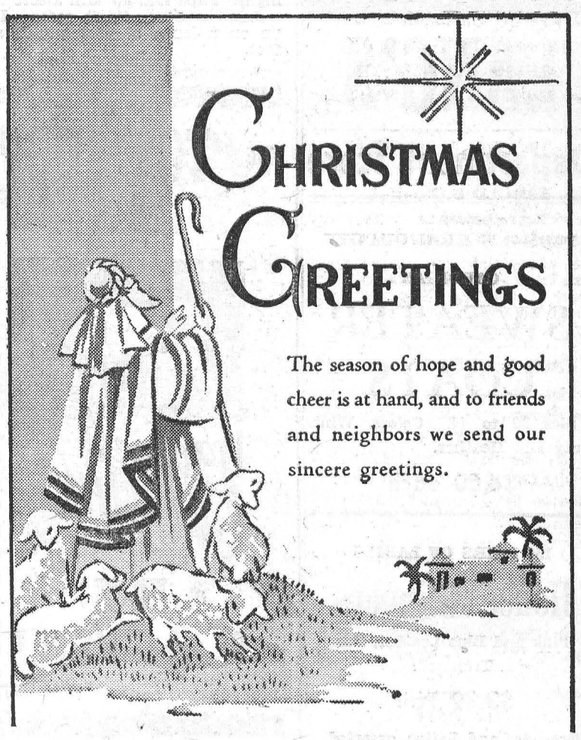

Fennell Feed Company

WINCHESTER, ONTARIO.



Merry Christmas

AULT CREAMERY LTD.

WINCHESTER, ONTARIO.



To All Our Friends And Customers We Extend

Season's Greetings

Henderson & Walker Dairy

Gospel Gleanings....

"For unto you is born this day in the City of David a Saviour which is Christ the Lord."—(Luke 2:11).

"His name shall be called Wonderful."—(Isa. 9:6).

He was born in a stable: yet angels announced his birth.

He had nowhere to lay His head: yet He has blessed millions with unsearchable riches.

He was crowned with thorns: yet His followers shall receive crowns of glory.

He was put to death as a criminal: yet He now sits at the right hand of the Majesty on High.

He held no office or position of authority: yet at His Name every knee in heaven and earth shall bow, and every tongue confess that He is Lord.

He went to the lowest depths of suffering and shame that men might be raised to the highest heights of glory and honour.

He is the central character of history: the theme of all true preaching: the source of all true life and happiness: and the foundation of all true progress.

He created all things and is head over all things: yet He was wounded for our transgressions and bruised for our iniquities.

He came unto His own, and His own received Him not: but as many as received Him, to them gave He power to become the sons of God, even to them that believe on His Name.—(John 1:11-12).

It has been truly said: "Only one life, 'twill soon be past, only what's done for Christ will last."

Incomparable in heaven or earth;
Incomprehensible His worth;
Wonders of wonders: Christ I see
On Calvary's Cruel Cross—for me.

"Thanks be unto God for His Unspeakable Gift.—(II Cor. 9:15).

INKERMAN W. M. S.

The annual meeting of the Inkerman W. M. S. was held at the parsonage with thirten members and three visitors present. The president, Mrs. C. R. Sutherland, presided and opened the meeting with a Christmas responsive service. After the reading of the minutes the reports of secretaries were heard. The treasurer, Mrs. Ray Brown, reported the allocation well over the top. The annual reports are to be presented at the January meeting when the books are closed.

Rev. Mr. Sutherland took the chair for the election of officers for 1952. After a prayer of thankfulness for the accomplishments of the year closing and guidance for the one about to enter, the following officers were elected:

President, Mrs. C. R. Sutherland; 1st vice president, Mrs. R. A. Crowder; 2nd vice president, Mrs. R. A. Suffel; recording secretary, Mrs. Roy Ennis; corresponding secretary, Mrs. Wm. McMenomy; treasurer, Mrs. Ray Brown; Christian Stewardship sec'y., Mrs. Roy Barkley and Mrs. F. G. Hutt; finance committee, Mesdames Earl Bailey, John Guy, Lorne Guy and Roy Baldwin; Community Friendship, Mrs. M. Dunlop and Mrs. H. Baldwin; supply, Mrs. Ira Ennis; associate members, Mrs. Geo. Suffel; Missionary Monthly and World Friends, Mrs. Geo. McIntosh; literature, Mrs. D. Timmins and Mrs. Geo. McIntosh; Temperance and Christian Citizenship, Mrs. E. Brown; press, Mrs. R. A. Crowder; Mission Band Supts., Mrs. F. Bailey and Mrs. W. Crowder; Baby Band Supt., Mrs. Gerald Crowder; C. G. I. T. Supt., Mrs. Geo. Suffel; pianist, Mrs. E. Brown; intercessory prayer, Mrs. R. Crowder; Group Leaders: (1), Mesdames S. Rennick and R. Barkley; (2) Mesdames Ray Brown and Roy Ennis; (3) Mesdames F. Barkley and E. Bailey.

Mrs. Sutherland then took the chair and thanked the ladies for their co-operation in the past and asked for prayer and loyalty during the new year. A beautiful Canadian Friendship Carol Service was carried out with Mrs. Sutherland as leader, assisted by Mesdames Wm. McMenomy, Geo. McIntosh, Wallace Crowder, Roy Ennis, Earl Bailey and Ray Brown, who lit candles of goodwill and friendship for the Jews of Canada, the Canadian Indians, our French Canadians, for those whose ancestors came from Europe, Africa, Asia, Japan and China to found new homes in Canada, for all newcomers to Canada, and last of all, a candle of Christian love. To obey the command of Jesus: "Love thy neighbour as thyself," this truly is to keep Christmas. Love can speak a language all nationalities can understand.

Mrs. Sutherland closed the meeting with prayer and the Benediction, after which a social hour and dainty lunch was enjoyed.

UNITED CHURCH W. M. S. ANNUAL MEETING

Mrs. George McIntosh was re-elected president for the second year, of the Afternoon Auxiliary of the W. M. S., at their annual meeting, held recently.

A letter of greeting and renewed missionary dedication from the Presbyterial President, Mrs. H. VanAllen, was read. A beautiful Christmas story entitled "Mr. and Mrs. Brown" was given by Mrs. McIntosh.

An impressive worship and candlelighting service, led by the president, and assisted by Mrs. H. L. Hughes, Mrs. E. Steele, Miss Mae Rose, Mrs. E. Fennell, Mrs. J. Quart and Mrs. K. Helmer, was presented. Mrs. E. Steele played the musical accompaniments throughout.

Mrs. Wm. Steele presided for the election of officers, whose names were read by Mrs. A. B. Allison. Others associated in office with Mrs. McIntosh are:

Past president, Mrs. A. B. Allison; president, Mrs. Geo. McIntosh; 1st vice president, Mrs. T. N. Mitchell; 2nd vice president, Mrs. R. Freeland; 3rd vice president, Miss Mae Rose; corresponding secretary, Mrs. Wm. Angus; recording secretary, Mrs. Karl Helmer; treasurer, Mrs. E. Fennell; Christian Stewardship, Mrs. A. Christie; associate members, Mrs. W. Lannin and Mrs. W. Rowat; literature, Mrs. Wm. Steele; supply, Mrs. T. Edgerton and Miss N. Elliott; Missionary Monthly, Mrs. R. Scott; Christian Citizenship, Mrs. P. Durant; Community Friendship, Mrs. S. Christie and Mrs. W. VanAllen; Press reporter, Mrs. W. J. Stewart; pianist, Mrs. E. R. Steele; nominating committee for 1952, Mrs. O. Wallace and Mrs. L. Walker.

Cora to Jake—Come to see me tonight. Papa laid up with a sore foot.
Jake to Cora—Can't come. Laid up on account of your papa's sore foot.

Public School Safety Patrol Entertained

Members of the Public School Safety Patrol and their friends were tendered a Christmas Party in the Susie Annable Memorial Hall on Wednesday evening, with Constable Gilbert Raistrick looking after the arrangements, assisted by the Public School Principal, Mr. Harry Potter.

The hall was gaily decorated for the occasion with bright Christmas colours, while a Christmas tree, well laden with gifts, was prominently displayed.

Through the courtesy of Mr .Eldon Fennell, several films were screened, including a comic film, a musical film, Christmas Carols, and a film on Safety Patrols.

A musical number was rendered by Carol Alford, Edna Dillabough and Anne Cross, after which Santa Claus arrived and distributed gifts from the Christmas Tree. Santa was impersonated by Pastor Ben. Richardson, of the Baptist Church, who did a fine job.

Under the direction of Principal Harry Potter, the group then enjoyed several games, after which Constable Raistrick, assisted by Ron. Workman, gave each youngster two sacks of candy and nuts, donated by the Winchester Business Men's Association.

Pictures of the group were taken at the close of the evening's entertainment.

This event, which is to be an annual affair, was greatly enjoyed by all present, and the youngsters were loud in their praises of Constable Raistrick for acting as host.

NORTH DUNDAS Y. P. U. RALLY

The North Dundas District Y. P. Unions of the United Church held their annual Fall Rally at Inkerman recently. Mountain Y. P . U. opened the session with a devotional service on the theme, "Youth's Responsibility as Christians." Roll call was taken of the Unions represented.

Rev. Mr. Wright, as guest speaker, gave an inspiring and challenging talk on "Youth's Responsibility to Society."

An informal social time of games and contests was spent in the church basement, followed by a delicious lunch served by the ladies of the church.

An effective candlelight service on the Christian theme was the closing service in the church auditorium, conducted by South Mountain Y. P. U.

ANNUAL MEETING KNOX W. M. S. WINCHESTER SPRINGS

Mrs. Earl Munro was elected president of Knox Women's Missionary Society, of Winchester Springs, at the annual meeting held on Wednesday afternoon at the home of Mrs. John Morrow. Other officers are: Hon. presidents, Mrs. Michael Casselman and Mrs. Ella McIntosh; vice president, Mrs. Wm. Reid; secretary, Mrs. Joe Davidson; treasurer, Mrs. Wm. Morrow; welcome and welfare, Mrs. J. Davidson; glad tidings, Mrs. John Morrow; supply, Mrs. Wm. Morrow.

A Christmas worship service was conducted by Mrs. Munro, with all the members taking part. A hymn was sung and the meeting closed with prayer. Dainty refreshments were served by the hostess during the social hour.

HALLVILLE STUDY GROUP

An interestting Christmas meeting was held at the home of Mrs. Maurice Hyndman recently, with the Stewardship convener, Mrs. Lloyd Logan, in charge of the study period. Her inspiring address was entitled: "The Stewardship of Work." Carols were sung and the roll call answered with Christmas greetings.

A donation of $25.00 was given to the W. M. S. in the form of making Mrs. Robert McConnell, Mission Band leader, a life member of the W. M. S. It was decided to hold the next meeting on January 4th, 1952, at the home of Mrs. James Kelso, with Miss Edythe Allen in charge.

During the craft hour Mrs. Baugh demonstrated how to make a felt hand bag and showed crochet work by ladies of India.

After an enjoyable lunch and social hour, Mrs. Lyall Allen thanked the hostess and all those who took part in the program.

The slate of officers for 1952 is as follows:

President, Mrs. Trevor Thompson; vice president, Mrs. Robt. McConnell; secretary, Mrs. Harold Durant; treasurer, Mrs. Arthur Allen; pianist, Mrs. Lanson Hyndman; corresponding secretary, Mrs. Ray Hoy; press reporter, Mrs. Bert Hyndman; conveners: Fellowship, Miss Edythe Allen; Citizenship, Mrs. Fenton Hyndman; Stewardship, Mrs. Stanley Coleman; Missions, Mrs. W. H. Baugh; Craft, Mrs. L. Hyndman.

Sunday School Concert Well Attended

There was a good attendance at the United Church last Friday evening, when the Sunday School pupils, under the direction of their teachers, presented their annual Christmas Concert. The chairman for the occasion was Rev. N. T. Mitchell. The program was as follows:

Sunday School Choruses—"Noel" and "Joy to the World."

"The Night Before Christmas"—By Beginners, directed by Mrs. H. Willard and Mrs. G. Barton.

Christmas Story by Lyn Bezanson, directed by Miss A. Walker.

"A Little Story," by Primary Girls, directed by Miss A. Walker.

"A Clown Drill," by Primary Boys, directed by Mr. L. Isaac.

"Snow White and Jingle Bell," by Caroline Alford and Edna Dillabough, directed by Miss O. Hughes.

"There is no Sect in Heaven," by Barean Class, directed by Mrs. D. Nesbitt.

"Christmas Eve at a Boys' Club," by Junior and Intermediate Boys, directed by Messrs. W. Bezanson and H. Willard.

Christmas Carols by the congregation.

"Cure Calumet," by Excelsior Class directed by Mr. A. Christie.

"For the Christmas Pudding," by the Intermediate Girls, directed by Mrs. R. Earl.

Piano Duet by Marilyn Serviss and Doris McRoberts, directed by Mrs. R. Earl.

Reading by Mr. W. J. Stewart.
Junior Choir.
Santa Claus.
National Anthem.

SAW TWO ROBINS

Councillor John Fader reports that he saw two Robins perched near the belfry of St. Paul's Presbyterian Church on Sunday morning. He thinks the Red-Breasts are making their winter home in the belfry and probably came out on Sunday to sun themselves. He has seen them on other occasions during recent weeks also. With all the cold weather and snow we've been having, we'll bet those two birds will be wishing they accompanied Bob Woods to Florida last week.

BOWLING SCORES

In the Craig Group on Monday, Lula Dawley walked off with both ladies' honours with a high single of 247 and other games of 184 and 134 to cross 565. George Elliott took both men's honours with 567-279.

Miss Kay Morgatroyd rolled a cross of 461 to take that honour in the Fennell Group, with Kay Fennell taking the ladies' single honours with 173. Eldon Fennell took the men's honours with 399-154.

In the Robinson Group Mrs. Jean LaRose took both ladies' honours with 509-188. Clarence Morgan took the men's with 509-188.

Irene Marriner took double honours in the first section of the South Mountain League having 478-201. S. J. Berry rolled games of 246, 186 and 212 to take the men's cross. Cliff Berry had the men's high single, a 279, crossing 620. Marg Black rolled a high single of 254 and other strings of 144 and 153 to take both honours in the second section on Wednesday. Keith Beamish took the men's cross with 705, made up of games of 239, 248 and 218. Bun Lunny had the high single, a 317, crossing 656. Al. Kabayashi had 616-237.

In the Community League on Tuesday, Marjorie Crummy rolled a high single of 225 and other games of 211 and 211 to cross 647 and take double ladies' honours. Wilma Casselman came next with 220, 202 and 197 to cross 619. Madeline Steele had a single of 239 and Marion Ault a 200. Roland Barrigar took the men's cross honours with 712, made up of games of 228, 229 and 255. Gordie McVey rolled the high single, a 283, crossing 628. Gordie MacDonald had 673-264, and Chas. Walton 603-224.

In the Forester's Group, Lorne Byers took double honours, rolling a high single of 247 and other games of 180 and 185 to cross 612.

Norman Utman was top man in the Country Gentlemen's League played on Thursday and Friday, rolling strings of 229, 298 and 176 to win the high cross with 703. Rae Berry took the high single with a 299 crossing 636. Other scores included, Lloyd Kenney 644-240. Chas. Hyndman 634-254, Murray Holmes 630-277, Archie Rice 616-236, Gerald Holmes 612-247, Mike Thompson 606-233.

In the Finch Mixed League on Friday, Mrs. Eva Rupert won the ladies high cross with 476, Lois McMonagle having a string of 193 to take the ladies' high single. Chas. Binda took double honours, rolling games of 199, 195 and the high single, a 242, to cross 636. Earl Zeabrath had 602-239.

MERRY CHRISTMAS!

HYNDMANS

Mr. and Mrs. Bert Canning, of Prescott, spent Sunday afternoon with Mr. and Mrs. Ray Grant.

Mr. and Mrs. John Conley, of Brockville, spent Sunday afternoon with Mr. and Mrs. Robert Conley.

Mr. Irving Robinson, of Ottawa, spent Saturday with his parents, Mr. and Mrs. Howard Robinson.

We extend our sympathy to Mr. George Norton and family in the death of his father, who passed away last week.

Mr. and Mrs. George Carson and family, of Brockville, spent Sunday with Mr. and Mrs. Lorne Conley.

Mr. Clare Wallace, of Pleasant Valley, spent the week-end with Arnold and Lloyd Grant.

On Thursday, December 13th, the ladies of the Hyndman W. A. held their December meeting at the home of Mrs. Cecil Sommerville. Mrs. Howard Robinson had charge of the devotional, with the Christmas spirit being carried through by all. Readings were given by Mrs. Robinson, Mrs. Lawrence Pelton, Mrs. Ray Grant, Mrs. Harold Francis and Mrs. McCarley. Prayer was offered by Mrs. Hyndman.

A candlelight service was then held. Mrs. Paul Woods and Mrs. Ray Grant sang "O Little Town Of Bethlehem," and "Angels From The Realms of Glory." During this time each member was called to pick a present from a decorated table.

The roll call was answered by handing in the dime cards, which amounted to $40.20. Mrs. A. Campbell donated $5.00, and a sum of $32.00 was handed in for quilting three quilts.

The election of officers resulted as follows: President, Mrs. Cecil Somerville; vice president, Mrs. Hubert Robinson; treasurer, Mrs. Howard Robinson; secretary, Mrs. Paul Woods; organist, Mrs. Ray Grant; sick committee, Mrs. Lorne Conley, Mrs. Ray Grant, Miss L. Brown and Mrs. Chester Gilmer.

The evening was brought to a close by a dainty lunch being served by the hostess.

SOUTH MOUNTAIN W. M. S.

The Annual Christmas Love Gift Service of the South Mountain United Church W. M. S. took the form of a family gathering of the Auxiliary, C. G. I. T. and Mission Band.

The President, Mrs. D. L. Berry, had charge of the opening exercises and business, and the program and candle-lighting service was in charge of Mrs. F. R. Barriger and committee, with Mrs. L. Montgomery presiding.

Mrs. W. E. Wright presided for the election of officers and also gave a splendid talk on the love gift, which was received by Janet Ann Gilroy and Joan Monteith. Mrs. R. Graham and Mrs. L. Armstrong received life membership certificates.

Musical numbers were given by Mrs. L. Armstrong and Mrs. E. Boyd, the C. G. I. T. girls, and a double trio of boys under the leadership of Mrs. R. Graham.

A Christmas treat was served and a social time brought the annual meeting to a close.

THEATRE STAFF ENTERTAINED

On Friday evening, following the regular show, members of the Winchester Theatre Staff and some friends were entertained by the manager, Mr. Clare Chamberlain, on behalf of the theatre owners. Each was presented with a gift. A private film on Animal Life was shown, after which refreshments were served.

INKERMAN ROCKETS DEFEATED AT CORNWALL

In a P. O. N. Y. scheduled hockey game, played at the Cornwall Arena on Sunday afternoon, the Inkerman Rockets were defeated by the Cornwall Falcons 7-3. Several fans from Winchester and Inkerman districts witnessed the contest.

Proclamation!

BOXING DAY, DECEMBER 26th, TO BE OBSERVED AS HOLIDAY IN WINCHESTER

I hereby proclaim Wednesday, December 26th, 1951, a holiday in the Village of Winchester, to be observed as Boxing Day. All business men and other citizens are requested to honour this proclamation by keeping their places of business closed and by observing the holiday in the usual manner.

Dated at Winchester, Ont., this 19th day of December, 1951.

WALTER MOFFAT, Reeve.

Classified Advts.

FOR SALE

FOR SALE—One Set of Sleighs, (spring steel shoeing), complete with rack, in A1 condition. Apply to George S. Angus, Winchester. Phone 180W4. 30-31p

FOR SALE—A Man's Winter Overcoat, Tweed, in popular raglan style. This coat is as good as new, hardly worn, going at a sacrifice price. Size about 38 or 39. Apply to Box 20, Winchester Press. 30-31p

FOR SALE—A Bungalow at Mountain Station, with bathroom and hot water; 2 Garages and a Barn. Apply to Geo. Imrie Sr., Mountain. 29-32p

NOTICES

PERSONAL — Hygienic Supplies (Rubber Goods) mailed postpaid in plain, sealed envelope with price list. Six samples 25c, 24 samples, $1.00. Mail Order Dept. M-57. Nov-Rubber Co., Box 91, Hamilton, Ont. tfc.

FOR SALE

1 used Model S Case Tractor, 1 used Cockshutt 60-Row Crop Tractor, 1 used Oliver 70 Tractor, 1 used Cub F. C. Tractor, 1 used 10-20 Tractor, 2 new Bear Cat No. 5A Hammer Mills, 1 McC.-Deering Tractor Manure Spreader, 1 new Fleury-Bisseli Horse Manure Spreader, New Farm Wagons, Electrical Appliances, Oil Space Heaters.

R. H. BECKSTEAD
McCormick-Deering Repairs.
Sales and Service.
(Member of O. R. F. E. D. A.)
Phone 493W - WILLIAMSBURG

G. WILLIAM GORRELL
Barrister, Solicitor, Notary Public
Office Phone 36 - Residence 6
MORRISBURG - Ontario
26-1 yr.

LANG'S
Department Store

PENMAN'S HIGH QUALITY CARDIGAN
SWEATER COATS
Sies 36 to 44. Colors, Wine, Gray and Heather.
$4.50 each

150 PAIRS OF LADIES
House Slippers
Pink and Blue Leather, Fur Trimmed.
$3.49 Pair
Brocades and Satins, assorted colors.
$1.98 Pair

ANOTHER NEW LINE OF
PENMAN'S WORK SOCKS
Red and Blue Yarn with White Toe and Heels.
$1.19 Pair

ANOTHER LARGE ASSORTMENT OF
Ladies' Sweaters
Colors, Wine, Blue, Canary, Brown and Greens. Values to $6.00
$3.98 to $4.98

MEN'S FOUR-BUCKLE
OVERSHOES
$5.98 Pair

THE "TOT SHOP"


R. A. KEYES
MAIN STREET - WINCHESTER

Harry's Sport Shop
Phone 327


H. R. KEYES
St. Lawrence Street - Winchester.



J. Fader & Son
WINCHESTER, ONT.

MERRIE CHRISTMAS

Karl Guy
SOUTH MOUNTAIN - ONT.



We hope that this Christmas brings fulfillment of your every wish and that it finds you happily surrounded by the things and people you love. For this is what makes for contentment—and nothing is more precious! And if our greetings were to add one iota to your enjoyment of the holiday, then our Christmas will be happier too!
CHESTER R. ROBINSON
General Insurance. - - Winchester, Ont.


With Best Wishes for Christmas
The Winchester Theatre
Clare Chamberlain, Manager


J. Lorne Kinkaid - Monuments
Office and Shop "FALCON INN" Main St., No. 2 Highway Phone 261.

Office and Shop KINKAID MONUMENT WORKS Smiths Falls, Ont.
Authorized Dealer for "Rock of Ages" Barre Granite Cemetery Lettering Done To Your Specifications.
MORRISBURG, ONT. Catalogue On Request.

COBEY WAGONS
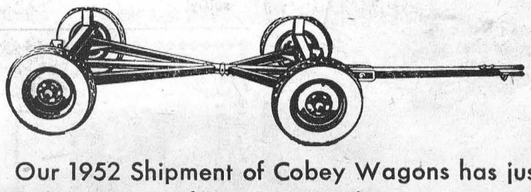
Our 1952 Shipment of Cobey Wagons has just arrived. May we have your orders soon, as we expect a great shortage of all lines during the coming season.
ROSS H. BECKSTEAD, Williamsburg, Ont.

THE SERVICE OF SIGHT
J. MILES WHITTEKER
Optometrist
MORRISBURG — ONTARIO
Specialist in Correcting Defective Vision and Eyestrain.
OFFICE HOURS
9 to 12 Noon; 1.30 to 5.
Sat., 9 to 12 Noon.
Telephones:
Office, 18W. Res. 18J.
Telephone For Appointment.

Tractor and Car Repairs
Winterizing
Glass Installations
W. C. MacDonald's
SERVICE STATION
G. R. McCONNELL, Manager
Winchester, Ont.

Merry Christmas To Everyone

Coming Events

NEW YEAR'S EVE MIDNIGHT SHOW

Gala New Year's Eve Midnight Show at "The Winchester," "Look For The Silver Lining." A glorious Technicolor Musical, starring June Haver, Gordon MacRae and Ray Bolger. Doors open at 11.45. Show starts at 12.05.

Don't forget the "All Cartoon" Show at the Winchester Theatre on Wednesday Afternoon, December 26, at 2 o'clock. 90 minutes of real entertainment.

WINCHESTER THEATRE NEWS

Playing this week-end is the Technicolor hit, "My Friend Flicka," starring Roddy McDowell, Preston Foster and Rita Johnson. The tender story of a boy and his courageous companion, a horse named "Flicka." We highly recommend this picture for all the famly to enjoy.

On the same programme we present an interesting Featurette, "Neighbour Next Door."

Coming on Monday next is "King Solomon's Mines," in Technicolor, and starring Stewart Granger and Deborah Kerr. In the dense, dark jungles of darkest Africa, primitive passions are easily aroused. Hate gave her strength for her dangerous journey, but love made her see it through. Come and see some of the most spectacular scenes ever filmed in film-making history.

Playing for New Year's Eve Midnight Show is "Look For The Silver Lining," in glorious Technicolor, and starring June Haver, Ray Bolger and Gordon MacRae. This picture makes for the best New Year's Eve party you have ever had. Doors will be open at 11.45. Show starts at 12.05.

New Years Milk Delivery

There will be no delivery of Milk on New Year's Day or the following day. Please take note to purchase sufficient supplies to do from Monday until Thursday. Cream orders should be in not later than Saturday, Dec. 29th. Your co-operation in this matter will be greatly appreciated.

Wishing you all a Happy New Year.

HENDERSON & WALKER DAIRY
Winchester, Ont.

Shooting Match

For Turkeys and Roosters, at the Farm of Irvin Cross, Maple Ridge, on Saturday, December 29th. If you can't shoot, come anyway—you can still win a Turkey for New Years. 31c



Our wish for you at Christmastide

HAVE A WONDERFUL CHRISTMAS

1896 FLORA'S 1951
WINCHESTER, ONT.

H. S. Lannin Limited Entertains Staffs

The Golden Pheasant Dining Hall was the scene of an enjoyable event on Wednesday evening last, when the management of H. S. Lannin Limited and Lannin's Motor Sales entertained their employees and a number of guests at their annual Christmas Staff Dinner. Besides the employees and their wives, the following guests were present: Reeve Walter Moffat and Mrs. Moffat, Mr. H. O. Balkwill, Manager of the local Royal Bank, and Mrs. Balkwill; Magistrate F. M. Cass and Mrs. Cass; Mr. N. W. Beach; Mrs. Wm. Lannin, Mr. W. F. Workman, editor of The Press, and Mrs. Workman, all of whom were introduced by Mr. John Rennison, managing director of H. S. Lannin Limited.

Prior to the dinner, which included roast turkey and all the trimmings, the president of the company, Mr. Harold Lannin, welcomed the guests and invited all present to enter into the spirit of the occasion and enjoy themselves. Grace was said by Mr. N. W. Beach.

In between courses, piano selections were rendered by Mr. Ross Alguire, who also presided at the piano for a sing-song conducted by W. F. Workman.

Entertainment, following the dinner, was provided by Mr. Bob Spencer, of Ottawa, who gave an exhibition of magic and delighted those present with several well-executed violin selections. He was assisted during his performance by Miss M. Bowery and Mr. J. Gail.

At the conclusion of the program, Mr. Rennison thanked Mr. Spencer for his efforts, also Mr. Alguire for presiding at the piano, and the management of the Golden Pheasant for the fine meal served.

Appreciation on behalf of the guests was extended to the hosts by Reeve Walter Moffat, while Mr. Arthur Christie expressed thanks on behalf of the employees of H. S. Lannin Limited, and Mr. Ken. Hayes on behalf of the staff of Lannin's Garage.

The very enjoyable evening closed with the National Anthem, after which each employee was presented with a Christmas Goose by the employers.

BELL TELEPHONE EMPLOYEES HOLD CHRISTMAS PARTY

Installing telephones, "Number Please" and other Bell chores were all laid aside and forgotten on Thursday evening when twenty members of the local Bell Telephone Division held their annual Christmas party in the Winchester Legion Hall. Present at the party were several staff members from Chesterville who are under the direction of the local Superintendent. Mr. Mel. Rundle, Superintendent, opened the gala event with a few words of welcome. For the remaining part of the Christmas Party, Jim VanBridger took charge, acting as master of ceremonies and also as Santa Claus.

Highlights of the enjoyable event were games, contests and a sumptuous lunch, with everyone taking part, especially in the latter attraction.

Concluding the party, Santa distributed gifts to everyone present, and also wished each member the Compliments of the Season.

Medical Notice!

Winchester Doctors request that patients confine calls on Wednesday to urgent ones only.

Doctor on Call for Next Wednesday, Jan. 2nd, is DR. H. GERALD BARTON

Season's Greetings

H. W. ALGATE, Optometrist.

Theatre News!

PICADILLY

Thurs., Fri., Sat., DECEMBER 27-28-29

"BOY FROM INDIANA"

The pounding thrills of quarter horse racing, as heartwarming and wonderful as a state fair. Starring Lois Butler, Billie Burke, Lon McCallister and George Cleveland.

"YES SIR, MR. BONES"

It's sparkling with that old-time minstrel show magic, and the toe-tapping rhythms of Mississippi show boat days. Starring Gary Jackson, Cotton and Chick Watts and Pete Bailey and his Chicagons.

Next Week's Features

Mon., Tues., Wed., DEC. 31-JAN. 1-2

"THE GREAT RUPERT"

There was nothing wrong with these out-of-work acrobats that money couldn't cure, and even though he was only a squirrel, the Great Rupert turned out to be a financial wizard. Starring Terry Moore, Sara Haden, Jimmy Durante and Tom Drake.

"SHADOWS OF THE WEST"

An action-packed, suspense-filled Western picture, with Whip Wilson.

Thurs., Fri., Sat., JANUARY 3-4-5

"LITTLE BIG HORN"

The mighty, intense, dramatic story of a woman's hatred behind history's epic moment. Starring Marie Windsor, Lloyd Bridges and John Ireland. Also Featurette, "THE BRATS," starring Laurel and Hardy.

VERNON-GLOUCESTER CHARGE GIVEN TO WESTERN MINISTER

At a special meeting last week in Knox Presbtyerian Church, Ottawa, the Presbytery of Ottawa appointed Rev. W. E. Black, of Innisfail, Alta., to take over the ministry for one year of the charge of Vernon and Gloucester. After one year's service there, Mr. Black will be open to a call. Rev. Colin F. Miller, minister of Knox Presbyterian Church, Ottawa, has been interim moderator for the charge.

Melvin Motors Ltd. Hold Christmas Party For Employees And Their Families

The management of Melvin Motors Limited proved to over 100 guests last Thursday evening that their show-rooms on St. Lawrence Street could be used for puropses other than the display of automobiles, viz., the display of the Christmas Spirit. It was the occasion of the Melvin's First Christmas Party, at which Messrs. Hart and Dave Melvin, President and Managing Director of the Firm, entertained the members of their staff, together with their wives and children, and the lady friends of the unmarried men. Guests not associated with the Company included: Mr. John Conlin, General Motors Field Man, and Mrs. Conlin and children, of Ottawa; Reeve and Mrs. Walter Moffat, Rev. and Mrs. T. N. Mitchell and son; Mr. and Mrs. W. F. Workman; Mr. and Mrs. Bob Vice and children; Mrs. Gordon Elliott and children, of Ottawa; Mr. and Mrs. C. B. Timmins, Mr. and Mrs. Wm. J. Hitsman, and Mr. and Mrs. Hugh Wilson. The guests were introduced by Mr. Melvin Scott.

The show-rooms were gay with Christmas decorations and lighted Christmas Trees. Catering was done to the satisfaction of everyone by the staff of the Golden Pheasant, and included a full-course turkey dinner.

Prior to the dinner, Santa Claus arrived in the person of Mr. C. B. Timmins, and treated all the youngsters to a big bag of candy and nuts. The background music, which indicated Santa's arrival, was "Here Comes Santa Claus" and "Rudolph the Red Nosed Reindeer."

After a brief address, in which he welcomed the guests, and outlined the fine spirit that had existed in the Melvin organization during the year, Mr. Dave Melvin, who acted as chairman during the evening, called upon Rev. Mr. Mitchell to say Grace.

Following the sumptuous dinner, a program of music was presented as follows: 1. A medley of songs by the Melvin Tune-up Men, a quartette composed of Messrs. Fred Gibbons, Sheldon Robinson, Frank Dunlop and Hugh Wilson. Their accompanist was Mrs. Wm. J. Hitsman. The medley included: "Silent Night," "My Merry Oldsmobile," "Old Black Joe," "Let The Rest of the World Go By," and "Jingle Bells." Led by Sheldon Robinson, all joined in singing a chorus of the last song.

2. An exhibition of tap dancing by Miss Joan Seymour, daughter of Mr. and Mrs. Ted Seymour.

3. Violin, Guitar and Vocal numbers by the Melvin Melody Boys, Leonard and Kenneth Thompson.

At this point the chairman expressed appreciation to everyone who had assisted in the evening's entertainment; to the management of the Golden Pheasant for the fine meal served, and to Mrs. Wm. J. Hitsman for presiding at the piano. He then called upon Mr. Hart Melvin, president and founder of Melvin Motors Limited to make the presentation of Christmas Bonus Cheques to 37 members of the staff.

In his remarks which interspersed the presentations, Mr. Melvin paid high tribute to certain members of the staff who had contributed much to the success of the Melvin Firm, which this year broke all records in the volume of business transacted.

Following these presentations, the Messrs. Melvins were pleasantly surprised when the following gifts were presented to them on behalf of their employees:

To Mr. Hart Melvin, a Floor Lamp and Desk Set, presented by Messrs. Frank Dunlop and Arnie Rielly.

To Mr. Dave Melvin, a Fireplace Screen, stand and equipment, and a desk set, presented by Messrs. Hugh Slater, Reg. Freeland and Jas. McVey.

These presentations were accompanied by the following address, read by Gordon Fader:

"Mr. Melvin and David, I have been asked by the employees of Melvin Motors Limited to perform a very pleasant duty at this time, and I greatly appreciate this honour given to me.

"To you, Mr. Melvin, we ask you to accept this reading lamp with the stipulation that Mrs. Melvin place this lamp beside your easy chair in your home. We wish you to know that every time you turn the light on in this lamp that the employees of Melvin Motors Limited wish to help you relax and enjoy its comfort during your leisure hours.

To you, David, we ask you to accept this fire screen and stand of equipment and request that these be used at your summer cottage. Every time that you stoke the home fires we wish you to know that the employees of Melvin Motors Limited wish to co-operate with you in all your undertakings.

To you, Mr. Melvin and David, we ask you to accept these other gifts as a token of appreciation, friendship and the respect that we, the employees of Melvin Motors Limited, regard for you, the President and Vice President of the firm.

"The Employees of Melvin Motors Limited."

Both Hart and Dave replied, and expressed their thanks for the gifts, after which the very delightful evening concluded with the singing of the National Anthem.

In appreciation of their services, gifts were presented to Mrs. Wm. J. Hitsman and the tap dancer, Joan Seymour, by Mr. Dave Melvin.

For Quick Results try a Press Classified Advt.

Where Valley Notebook Starts



Here's the Editor of your Valley Notebook, reading the weeklies to gather the news which he brings you every Sunday at 12.15 p.m. over CFRA. Notebook Editor, Frank Ryan, has even broadcast the program from his hospital bed, and every Sunday you hear his voice from his fireside at Kilreen Farm, Ottawa.

Valley Notebook is sponsored by Melvin Motors of Winchester, and, by the way, that paper that Frank is reading seems quite familiar. Looks as though he's reading Melvin's Advt.—probably looking for a bargain in a good used car.

Local Hydro Worker Escapes Injury In Fall From Pole

Neil Porteous, 25-year-old Hydro lineman from the Winchester R. O. A., escaped serious injury Thursday afternoon about 1.30 when he accidentally fell to the ground from a transformer pole located in front of the residence of Mr. Sparling Summers.

Having completed work on the transformer and about to close the switch, Mr. Porteous unfastened his safety belt and proceeded to come down. With a stiff east wind blowing in his face and with the pole in a slippery condition, due to the stormy weather, the Hydro lineman lost his footing and plummeted to the snow covered ground. Laying in a stunned condition, Mr. Porteous received aid from another Hydro employee, Francis Hutt, who was working with the injured man. He summoned help from the local office and in a matter of minutes fellow employees had carried the injured man into the home of Mr. Sparling Summers.

Dr. W. M. Byers arrived on the scene shortly and after a thorough examination had the lineman removed to his home. Fortunately, he suffered no fractures, but was badly shaken up, bruised and suffering from shock.

It is believed that the seven inches of snow on the ground cushioned his fall, and prevented more serious injury.

Contrary to reports, Mr. Porteous was not rendered unconscious, nor was there any evidence of electrocution. He is presently convalescing at his home before returning to work.

CHRISTMAS SERVICES HELD IN LOCAL CHURCHES

Events leading up to the Birth of Jesus and incidents that signalled his arrival in the manger at Bethlehem, were featured by local ministers in all churches here on Sunday.

The auditoriums, appropriately decorated with Christmas trees, lights, etc., were all well-filled with members and visitors, both morning and evening.

In the United Church, the service was conducted by the pastor, Rev. T. N. Mitchell, while the Senior and Junior Choirs united for the rendition of special musical anthems, under the directon of the organist, Mrs. Howard Fetterly.

Rev. Wm. Reid conducted the services in St. Paul's. The choir, under the direction of the organist, Miss Clara Irving, rendered a special Christmas anthem in the morning. In the evening, members of the Junior Choir shared the choir loft with the regular choir for a Christmas Carol Service.

Services in the Wesleyan Methodist Church were conducted by the pastor, Rev. H. Kielty, while Mrs. Arthur Summers presided at the piano for the singing.

Pastor B. Richardson delivered the Christmas sermon at the Baptist Church, while Mrs. D. Craig acted as accompanist for the singing.

In the Anglican Church, Evensong was held at 7.30 o'clock with the rector, Canon G. Carryer, presiding.

OPEN-AIR CAROL SERVICE

Following the regular church services, members of the several choirs and of the different congregations assembled near the Community Christmas Tree at the corner of Main and St. Lawrence Street, where they sang a number of Christmas Carols, led by Pastor B. Richardson, of the Baptist Church, with Mr. Dave Graham accompanying on the accordian. During the service prayers were offered by Rev. Wm. Reid, of St. Paul's, and Rev. T. N. Mitchell of the United Church.

Following this service, individual groups from the different churches visited the homes of sick and shutins and sang Christmas Carols.

An estimated crowd of 500 people took part in the Carol Service, in spite of the cold stormy weather which prevailed on Sunday evening.

The Carol sheets used were provided through the courtesy of the Ottawa Citizen.

PRESS PUBLISHED EARLIER

While this week's edition of The Winchester Press will carry the regular publication date, Thursday, December 27th, it is being published on Monday, December 24th, in order that Christmas Greetings from local and district business firms will reach the subscribers before Christmas Day. Next week's edition will also be published on Monday.

Sunday In The Churches

SUNDAY, DECEMBER 30th, 1951.

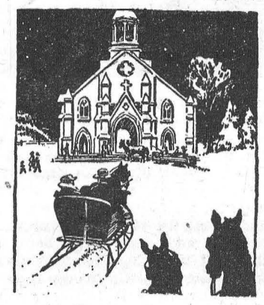

A Prayer For 1952

"I want the New Year's opening days
To fill with love, and prayer and praise,
Some little things to do for Thee
For Thou has done great things for me.
I want some other soul to bring
To Thee, my Saviour and my King.
Thou wilt not, Lord, my prayer deny,
For thou canst all my wants supply.
In Jesus' name our prayer we raise,
Whose guiding hand has blessed our days.
And may we, Lord, in godly fear
Serve Thee through all this coming year."

WESLEYAN METHODIST CHURCH
Rev. Henry Kielty, Minister.

Winchester: Bible School at 9.45 a.m. Morning Worship at 10.45 a.m. Evening Evangelistic Service at 7.30 p.m. Watch-Night Service on Monday, December 31st, at 10.30 p.m. Prayer and Fellowship Service on Wednesday at 7.30 p.m. Monthly Missionary Service on Thursday at 7.30 p.m. Youth meets on Friday at 7.30 p.m.

Hallville—Sunday School at 2.15 p.m. Afternoon Worship at 3.00 p.m.

CHURCH OF ENGLAND
Canon Gordon Carryer, Incumbent.

South Mountain: St. Peter's, Evensong at 2.30 p.m.; Winchester: St. Matthias, Evensong at 7.30 p.m.

BAPTIST CHURCH
Pastor Ben. Richardson, Minister.

Sunday School at 10.00 a.m. Public Worship at 11.00 a.m. Evening Service at 7.30 p.m. Prayer Service on Wednesday at 7.30 p.m.

PRESBYTERIAN CHURCH
Rev. William Reid, Minister.

Winchester: Friday, December 28: Young People's Society will meet in the Sunday School Hall at 8.00 p.m. All young people in congregation welcome. Sunday School and Bible Class at 10.00 a.m. New Year's Service at 11.00 a.m. Evening Worship at 7.30 p.m.

Winchester Springs: Sunday School and Bible Class at 1.30 p.m. Service of Worship at 2.30 p.m.

UNITED CHURCH OF CANADA
Rev. T. N. Mitchell, Minister.

Winchester: Public Worship at 10.30 a.m. Sunday School at 11.30 a.m. Public Worship at 7.30 p.m. Mid-week Service on Wednesday at 7.30 p.m.

Harmony: Sunday School at 2.15 p.m. Public Worship at 3.00 p.m.

MEDICAL NOTICE!

Dr. Ferguson, of South Mountain, will be in his office this week, as usual, being unable to leave town. 31c

HOSPITAL STAFF HOLDS ANNUAL CHRISTMAS PARTY

The Nurses' Dining Room of the Winchester District Memorial Hospital was the scene of a gala Christmas party last Wednesday evening. The event is held annually for the nursing fraternity and other staff members.

Christmas wishes from the Hospital Board were expressed by Messrs. Hart Melvin and W. C. MacDonald, with Mr. MacDonald acting as master of ceremonies for the evening.

Mr. J. Eldon Fennell was present and during the evening showed the film, "Tiko—the Kangaroo." Other entertainment was provided by Messrs. Clarence Morgan and Les. MacDonald with guitar and vocal numbers.

At the close of the evening gifts were distributed at the brightly-lit Christmas tree by the hospital manager, Mr. A. P. Alford.

Appreciation to the committee in charge and entertainers was voiced by the Superintendent, Miss C. Wilson.

Winchester Enters Team In St. Lawrence League

Winchester will be represented in the St. Lawrence Intermediate Hockey League this year, it was learned at a league meeting held last Tuesday evening in Morrisburg.

Although there is not a great deal of information available, it is known that there will be teams from Prescott, Cardinal, Morrisburg and Winchester. Other potential teams will come from Kemptville and Brockville.

Locally, Harry Keyes has been elected president of the club, and Hubert Labre, of Chesterville, will take care of the secretary-treasurer's duties. Willis Cross, of Chesterville, will be the manager. The Winchester entry will see players from both Chesterville and Winchester on the roster, with a number of last year's Juniors in the line-up.

Junior Hockey

The prospects for Junior Hockey in Winchester during the coming season look bad. With some of the players going into intermediate hockey, and with little enthusiasm being shown, it looks as if a Winchester Junior team is definitely out.

In Junior A, however, Lloyd LaPorte and his Inkerman Rockets will return to Winchester Arena on Wednesday, January 4th, when they will play their first home game on Winchester ice. There'll be more about the Rockets in next week's issue.

Mrs. J. H. Faith left on Friday for Westmount, Que., to spend the Christmas holidays with her son, Mr. W. V. Faith, Mrs. Faith and Robert.

* * * *

Mr. and Mrs. Robert Woods and son, Donald, are spending the holiday season in Florida, the guests of the former's sister. They left by motor last Friday and expect to return on January 2nd.

AULT CREAMERY PRESENTS EMPLOYEES WITH TURKEY AND FRUIT CAKE

A great big turkey and a delicious Fruit Cake were the Christmas gifts presented to the 22 employees of Ault Creamery Limited by the managers, Messrs. Ken. and Sam Ault. The presentations took place at an assembly held in the Plant warehouse on Friday afternoon last. In addressing the men the Messrs. Ault expressed their appreciation of the harmony and co-operation that had existed in the plant over a period of years. Two educational films, relative to the Dairy Industry, were screened through the courtesy of Mr. Thorold Lane, of Aultsville.

Expressions of thanks for the gifts were made individually by the employees.

Next Week's Press Will Be Published On Monday

Next week's Press will be published on Monday, December 31st, instead of Thursday. It will feature New Year's Greetings from Winchester and district business men and several New Year's news stories. in addition to whatever local news can be obtained during the brief interval between this issue and the New Year's edition. All display advertisements must be in our hands not later than Friday evening of this week—earlier if possible. If you have a news item, please send it to us at once, and be sure to inform uus about your holiday visitors.

COMMUNITY

Theatre, Chesterville

Thurs., Fri., Sat., Dec. 27-28-29

"HERE COMES THE GROOM"

It's great, high, wide and hilarious comedy, because Bing wants Jane and Jane wants Bing, but can't choose between him and a guy with forty million bucks. With Bing Crosby, Jane Wyman, Alexis Smith and Franchot Tone.

Mon., Tues., Wed., Dec. 31-Jan. 1-2

"LOVE NEST"

Bubbling entertainment, the story of a reluctant landlord with an ambitious wife whose love nest was as crowded as Grand Central Station. It's a laugh riot. With June Haver, William Lundigan and Frank Fay.

For Special Midnight Show on New Year's Eve at 12.05.

"LIVES OF A BENGAL LANCER"

Foto Night—Canada's biggest cash offer attraction at the Community Theatre every Wednesday.

The 7th Column

It has been said for centuries, in thousands of styles, but we'll still cling to that simple phrase, "Merry Christmas To Everyone."

* * * *

The saying "Poor Papa," sure rings true at this season of the year—for when Papa gets through paying the bills for the family's Christmas Festival—he has very little dough left.

* * * *

Be wise this Christmas Eve—if you are going to celebrate with spirituous liquor, leave your car in the garage and walk—your life and possibly the life of others may be saved as a result.

* * * *

Manager: "You should have been here at nine o'clock."

Office Boy (coming in late): "Why what happened?"

* * * *

There's no doubt about it—we've all seen snow for Christmas—in fact a little too much of it to suit most of us. If we don't get any more all winter we will still have too much in this writer's opinion—and our car doesn't like it either—it balks every time we take it out.

* * * *

Sub-zero temperatures obviously do not affect youth's fondness for ice cream. Last week a local boy was observed eating ice cream on a stick while walking along briskly with the mercury standing at the 10 below zero mark.

* * * *

White: "I'm going to get a divorce. My wife hasn't spoken to me in six months."

Brown: "I wouldn't if I were you. You'll never get another wife like that."

* * * *

Don't forget to give the Press a list of your holiday visitors. Drop them in at the office, or phone 21—but do it early. Please do not wait till the day of publication.

* * * *

It is better to get down to earth and work safely, than be down in earth because you did not.

* * * *

Christmas Day

Last night was such a Holy Night,
God's breviary of stars laid bare,
That Mary in her travail might
Count one by one in prayer.

One star, a little way apart,
With mystic light shone on and on
To guide men to a Saviour's heart
And one Eternal Dawn.

The night is past, and avators
Shout the glad tidings with the morn,
Mary has counted all her stars—
The Prince of Peace is born.

The rich men bring Him gifts of gold
The poor and needy kneel and pray;
Sorrow escapes its sorrowing hold
This joyous Christmas Day.

* * * *

Learn to stop grumbling—if you can't see any good in the world it's only fair to keep the bad to yourself.

LANG'S
Department Store



TO GREET YOU AT Christmas

THE MANAGEMENT AND STAFF OF THIS STORE EXTEND TO ONE AND ALL BEST WISHES FOR THE

Holiday Season



Merry Christmas

Not only in appreciation of our pleasant business relationship throughout the past years, but in all sincerity we wish you and yours a Merry Christmas and Happiness in the years to come.

Professional Notices

CASS & CASS
F. M. CASS, M.A. W. J. CASS, K.C.
LAW OFFICES
Chesterville, Dial 735. Winchester.
Bank of Nova Scotia Block. Phone 11

W. E. CARSON, D.C.
CHIROPRACTOR
Cor. St. Lawrence and Victoria Sts.
Tuesdays and Saturdays:
1.00 to 5.30 p.m., 7.00 to 9.00 p.m.
Phone Winchester 45R.
17tfc.

SEASON'S GREETINGS

WINCHESTER BEAUTY NOOK
Jean and Florence Wyatt

"HOLLYWOOD BEAUTY SALON"

Telephone 292 to-day for your appointment with "Hollywood Beauty Salon," featuring Machine, Machineless, Cold Wave and the new Flexa-wave Permanents.
Mrs. Louise Freeland
Gladstone Street - Winchester.

HILDA BEAUTY SHOPPE
Attention, Ladies!
Make your appointments now for your Christmas Permanents, and avoid last minute rush. All Permanents reduced from now till Christmas.
I also do Shampooing, Finger-waving and Manicuring.
If your hair is in an abused condition, try the new **Thermo** cap treatment. It will do wonders for your hair before a Permanent. Phone 20W
Open nights by appointment.

ATTENTION, LADIES !
Elaine's Beauty Shop, located first house West of Lannin's Mill. Machineless, Cold Waves & Flexa-Wave, also all types of Beauty Culture including Bleaching and Blending. Hours from 9 a.m. to 6 p.m.
Mrs. Ron. Patterson,

GENERAL INSURANCE
Hartford Fire Insurance Co., Lanark Mutual Fire Insurance Co., Hartford Accident and Indemnity Co., will protect you against loss by fire, wind, automobile damage; family sickness and accident, and cattle accident and death.
Consult: H. S. Carkner, Agent,
38-1 yr.p Real Estate and Insurance

LYALL M. CROWDER
Representative For
Automobile - Fire - Wind, Etc.
MUTUAL LIFE OF CANADA
Auto Financing
Write or telephone 606r41,
South Mountain, Ont.

GRAHAM L. CASSELMAN
CROWN LIFE INSURANCE
GENERAL INSURANCE
Phone 150W3 - Winchester.
50-14p

HOWARD E. BICCUM
and
HAROLD D. POAPST
District Representatives for the North American Life Assurance Co.
Also a complete Insurance Service for all lines of Fire and Casualty Insurance, including Hospitalization. Auto Financing and Real Estate also handled. Phone 285, Winchester.

S. EARL FREELAND, C.L.U.
District Representative for The Manufacturers' Life Insurance Company
Special Services offered in connection with Group Pension Plans, Group Insurance, Estate Analysis, etc.
Telephone 292. - Winchester.

For Cemetery Memorials see
W. J. L. BOYD & SONS
representing
R. M. Best Granite Co., Kingston. Architects and Craftsmen of Civic and Private Memorials. Church Memorials of Bronze, Marble and Brass
PHONE 144 WINCHESTER

JAKE ROSS
All kinds of Poultry wanted at all seasons. Wool wanted. I buy all kinds of Hides.
Phone 81 - - Winchester

INSURANCE
FIRE, HAIL, ACCIDENT, LIVE STOCK AND AUTOMOBILE
Apply to
WALTER MOFFAT, Winchester, Ont.

CANADIAN LEGION, B.E.S.L.
BRANCH 108, WINCHESTER
Meets second Thursday of each month in the Legion Hall, Winchester.
All War Veterans Welcome.
A. J. CASSELMAN, President.
A. ALEXANDER, Treasurer. A. RICE, Secretary.

HENDERSON LODGE, NO. 383
A. F. & A. M., WINCHESTER
Meets in the Masonic Hall, Royal Bank Block, on second Friday of each month at 8 p.m.
Visiting Brethren Welcome.
GORDON MULHOLLAND, Wor. M.
DR. W. A. SHERWOOD, Secretary.

WINCHESTER L. O. L. NO. 862
Meets regularly in the Orange Hall, Winchester, at 8 p.m., on the second Monday of each month. Visiting Brethren always welcome.
Roy E. Annable, W. M.
Doug. Johnston, Rec.-Sec'y.

To All Our Friends and Customers



MacIntosh's Groceteria
PHONE 46, WINCHESTER, ONT.

SEASON'S GREETINGS

True Christians seek to move their lips in intelligent praise to Jehovah the true and Almighty God, and to his Son. (Heb. 13:15). Their doing so, preaching the good news of His kingdom, helps more and more persons to appreciate the meaning of the Peace He brought to "men of good will" and the blessings ahead for this earth under His rule. —(Luke 2:14). They make His God their God, His Kingdom their hope. How uplifting! What a truly great Leader and Commander he is.

MacPherson & Summers

COLD STORAGE - Phone 253
EAST END MARKET - Phone 80.

Greetings...



BASIL DAWLEY
YOUR PURINA DEALER
Telephone 293 Winchester, Ont.

Season's Greetings



EVERY GOOD WISH TO ALL

From the warmth in our hearts to the warmth in your homes we send you friendly good wishes for Christmas.
In keeping with the spirit of the season, may we not be unmindful of the Great Master, whose birthday we celebrate in this festive and joyous season.

SUMMERS' BAKERY
WINCHESTER, ONT.

POULTRY WANTED

All kinds of Poultry Wanted at all Seasons. Also Hides and Wool Highest Prices Paid and you are assured of a Square Deal.

MORRIS ROSS
PHONE 19 - WINCHESTER

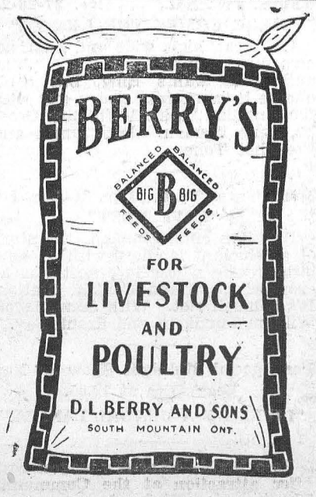

Lucia Day Starts Christmas Season In Swedish Custom

—Celebration of Lucia Day on December 13 inaugurates the Christmas season in Sweden. It takes its name from St. Lucia, or Lucy, martyred for her faith and virginity in Syracuse in 304, A. D., and venerated by the church each December 13.

The prettiest blonde in every home, office, factory, village and town is elected a "Lucia" and visits the sick, leads carnivals and processions and attends banquets and balls accompanied by her "handmaidens."

The ancient custom coincides with the winter solstice, when the sun swings toward the earth once more and the days begin to lengthen.

In addition to beauty, other qualifications for "Lucias" or "light queens" are fair hair, a nice disposition and high character.

Dressed in long white robes, wearing crowns of lighted candles (the traditional costume for "Lucias") the girls present gifts and the traditional Lucy day coffee and rolls to hospital patients, etc. The queen and her maidens, enthroned in a star spangled horse-drawn chariot, lead festive processions around the village squares and through city streets.

Parade participants depict alternate scenes from Sweden's picturesque Lapland and the Wild West of the United States, while musicians in multi-colored costume alternate playing northern folk tunes and American jazz.

England's Puritans Banned Christmas As Frivolous Time

Christmas was outlawed in England by the Puritan government of England in 1643 and, although the restoration of the Stuarts brought a revival of Christmas customs and traditions, Christmas never regained its former prestige in England.

It is observed religiously in the churches and as a day for family reunions and social gatherings, in contrast to the lavish feasting and boisterous merry-making of olden times.

Merry-making and gift-giving come in for their share, however, on December 26 which is Boxing

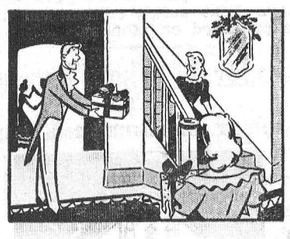

Day. The origin of Boxing Day antedates Christmas and can be traced to the custom of gift-giving during the Roman festival of Saturnalia.

In Christian liturgy December 26 is observed as the feast of St. Stephen, the first Christian martyr, and during the centuries when journeymen and apprentices were in the habit of levying upon their masters' customers, 'Christmas Boxes' were collected on St. Stephen's day.

Thus, the children receive their presents, in boxes, as do old servants, the postman, and everyone else. And reminiscent of the Roman Saturnalia, householders dance with the servants and, toward evening, there is revelling in the streets as groups of merry-makers gather on street corners or ride about London-town dancing on the 'flats' of trucks.

Soap Flake Snow

Trimming the Christmas tree with fluffy snow is easy if you use soap flakes. It won't melt either.

Here's how it's done: Use three or four cups of soap flakes to one cup of warm water. Beat with electric beater or hand beater until smooth and fluffy. Then spread immediately over branches of tree, scattering it on with hands.

For sparkle, spread on some artificial glistening snow.

Currier and Ives Cards

Commercial production of Christmas cards in the United States began about 1835 with the founding and developing of the partnership of Currier and Ives in New York.

For more than a century American painters have aided the industry by painting Christmas themes on order or by selling reproduction rights to the art which is now conservatively estimated as worth $10,000,000 annually.

The favorite Nativity theme is represented by hundreds of interpretations. Winter scenes are next in popularity, some of them dating back to the Puritans of New England, the German forests whence St. Nicholas emerged, and even to the Druids of pre-Christian England.

For
Contracting of Masonry
and General Carpenter
Work, See
W. H. WOOD
Phone 612 R 13
MOUNTAIN - - ONTARIO
Free Estimates Given.



SANTA CHECKS ONE OF HIS STEEDS . . . Rodney, who might be a stand-in for Rudolph, the red-nosed reindeer, gets an early briefing from old Saint Nick as the bearded old gent prepares for his annual visit. Rodney normally inhabits a Chicago zoo.

King Richard's Christmas Feasts

Once upon a medieval Yuletide, King Richard III of England celebrated at Litchfield—and during the festivities 2,000 oxen and 200 tons of wine were consumed.

Of course, the feudal set-up provided the great lords with the wherewithal for magnificence—the lords received gifts from their tenants and kings received gifts from their nobles; and the graduated scale for giving and receiving was as well ascertained as the quiddam honorarium of any barrister or physician.

Queen Elizabeth received a large part of her wardrobe as gifts from her courtiers, and if the quality or quantity was not satisfactory, the donors were unceremoniously informed of the situation.

When Henry III entertained a thousand knights, peers, and assorted nobles who came to attend the Yuletide marriage of the Princess Margaret, his majesty received a royal Christmas gift of 2,700 pounds, plus 600 fat oxen from the Archbishop of York.

With similar assistance, whether exhorted or given in the spirit of generosity appropriate to the season, his majesty could well afford to give Christmas feasts for the poor like the one given in Westminster Hall in 1248, which lasted a week.

Striving to outdo his predecessors and give his successors something to shoot at, Henry VIII kept one Yuletide at which the cost of gold cloth that was used amount to 600 pounds alone. He had tents erected and artificial gardens plotted within the spacious hall of his palace. Knights came out of the tents to joust in tournaments and fantastically dressed dancers, covered from head to foot with gay ribbon streamers, emerged from the gardens to entertain the guests.

Preparation for the feasting on such occasions is perfectly appalling to epicures of the 20th century —and can only be vaguely comprehended by considering that Richard II normally employed 2,000 cooks to prepare food for the 10,000 persons who dined—irrespective of special feasting — at his expense every day.



W. C. MacDonald
WINCHESTER, ONTARIO.



Here are our three
Yuletide wishes .... may
they all come true for you!
GOOD HEALTH! GOOD CHEER! GOOD FORTUNE!

ALEX W. DAVIDSON
Jeweller & Radiotrician
Winchester - - Ontario.

The Golden Pheasant Steak House

SOUTHERN FRIED HALF CHICKENS
Served or can be Taken Home.

DELICIOUS FISH and CHIPS To Take Out
Anytime.

PHONE 297, AND PLACE YOUR ORDER NOW.

Merrie Christmas







"Tidings of great joy I bring,"
Words spoken long ago,
And once again the angels sing
From heaven, to earth below.

And as the old sweet story
Re-echoes o'er the earth,
May you share in the glory
Of the blessed Saviour's birth.

Ross Hutchinson

"The Lord hath done great things for us: whereof we are glad."—Ps. 126:3.



IT'S A PLEASURE
at the Holiday Season to depart from the usual routine of business and wish you and yours
A MERRY CHRISTMAS
May the New Year bring you much Happiness and a full measure of Prosperity.

SUPERTEST PETROLEUM CORPORATION
WINCHESTER BRANCH

Bigger... Yet Fits Small Kitchens!

INTERNATIONAL HARVESTER REFRIGERATORS
New... and
YEARS AHEAD

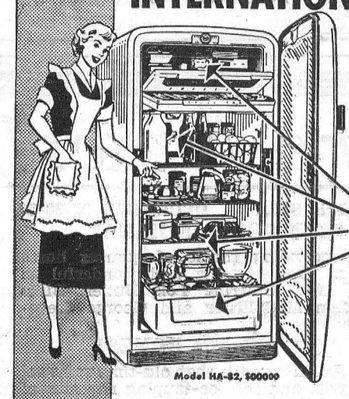

- Huge 8.2 cu. ft. inside . . . space-saving outside!
- Full-width freezer holds 35 lbs.!
- Space for 25 quart bottles!
- Sparkling Chromium shelves!
- Full-width Crisper holds 16 qts.!

Model HA-82, 500000

Easy to see why the IH storage story is a best-seller everywhere! You get amazing interior spaciousness in a compact cabinet, dozens of convenience features of the future, plus the lasting beauty of Shadowline styling!

See the complete line
7 Models!
7 Sizes!
7 Prices,...from $322.75

INTERNATIONAL HARVESTER
Kitchen Size Table Top
7 cu. ft. FREEZER
Holds 245 lbs.



Imagine the care-free luxury of freezing foods right in your own kitchen! Store everything you need for weeks of good eating . . . everything in just a 27¼ x 44¼ in. space! Think of saving valuable time and footsteps, of getting exciting IH features: smooth table top for added working space, over-all freezing so you can freeze foods on 5 surfaces, Dri-Wall cabinet that does away with excessive moisture! Preserve seasonal foods, pocket dollar savings . . . now!

Priced From
$408.75

ROSS H. BECKSTEAD, Williamsburg.

Gift Suggestion . . .

Parents, what would make a more appropriate gift for your children than a Season's Ticket to the local Skating Arena. They are now on sale at Flora's Lunch Room. Get one for your children now, prices are the same as other years. Ice-making operations have been going on at the rink during the past few days and the Arena will be open for Public Skating this week-end, if the weather remains cold.

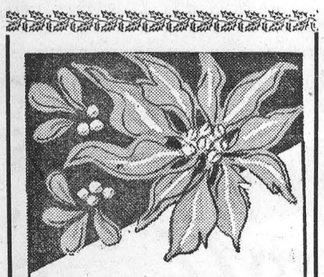

May Christmas and the New Year be bright with happiness for you.

ROY FAWCETT
Jeweller & Watchmaker
Winchester - Ontario





Merry Christmas everyone! Sparkle, rustle, tinsel and bustle—seals, ribbons, boxes and bundles end up with family gatherings and gay greetings. Christmas is all this—but much more, too.

Christmas is a time for living memories, and for building pictures that will remain with little tots for the rest of their lives. It isn't just one day—it is usually one month of exciting activity that brings out the stars in children's eyes.

TAKE A TIP

1. To prevent candles from dripping, keep them in the refrigerator overnight.

2. Twelve to fourteen pound turkeys require about 8 cups soft bread crumbs for the stuffing.

3. To make an extra quantity of turkey gravy cook the giblets, neck and heart in 2 quarts of water. Buy an extra half pound of hearts for making a good quality stock.

4. To make a Cranberry relish mix 1 pint cranberries (about 1-2 lb.), 1 cup sugar and 1-2 cup water in a saucepan. Stir over moderate heat for 2 or 3 minutes. Bring to a boil, stirring occasionally. Cover pan and cook over low heat about 10 minutes. Remove from heat. Let stand covered for 20 minutes then pour into refrigerator dish and chill.

5. To thoroughly mash turnips whip with electric food mixer. Flavour turnips with a little sugar, milk and a dash of nutmeg.

6. To serve a not-so-sweet sauce for the Christmas pudding cook a Lemon Sauce: Mix 2 tbsps. flour, 2 tbsps. lemon rind, 2-3 cup sugar with 2 cups warm water. Boil the mixture 5 minutes. Remove from the element and add 4 tbsps. lemon juice and 3 tbsps. butter.

7. To make an inexpensive Sugar-Plum tree: Cut the side of an empty can (such as one that is emptied of corn) into narrow strips vertically from top to bottom. Each strip is twisted a bit, spread out, and the ends are snipped to a point. Finally, cookies are affixed to each end. To prevent breaking the cookies, make holes by spearing them with a metal skewer dipped in hot water.

THE QUESTION BOX

Mrs. K. T. asks: What is the recipe for fruit stuffing?

Answer: Fruit Stuffing for Goose. 1-4 cup butter, 1 tbsp. minced onion, 1-2 cup chopped celery, 1-4 cup grated carrot, 1-4 tsp. ground cloves, 1 tsp. paprika, 3-4 cup sultana raisins, 1-2 cup crushed pineapple, 3 cups bread crumbs.

Melt butter. Add vegetables and cook until tender. Add spices, fruit and crumbs. Mix well; sprinkle with warm water. Stuff lightly.

Mrs. S. M. asks: How to bake a ham?

Answer: Whenever possible follow the cooking instructions given by the packers. If these are not provided either bake or simmer the ham until almost tender. Within the last 45 minutes remove paper and rind, make a series of shallow cuts across the fat. Spread with a mixture of 1 cup brown sugar mixed with rind and juice of 1 orange. Insert 8 or 10 cloves. Bake uncovered at 325 degrees.

CHRISTMAS AT TORONTO GENERAL HOSPITAL
(By Percy Ghent)

During the Christmas season at Toronto General Hospital, the Public Wards are decorated with greenery, red festive bells and radiant trinkets. Nurses give up off-duty time to go from ward to ward singing Yuletide carols. There are concerts at which, in the Great Hall of the Out-Patients Department, half the audience listen to the songs, the melodies of piano and fiddle, the jolly jokes of entertainers, from wheelchairs and stretchers.

And in the same Great Hall there's a lofty, shining Christmas Tree and a Santa Claus who distributes packed stockings to needy ones who might be dependents of patients in the Hospital, or of those recently discharged but not, as yet, re-established to full earning power.

Those stockings, generously filled with useful gifts and welcome toys for little folk, are provided by friends of the vast centre of healing on College street. For it has many friends. It needs them, and needs, very urgently, a host of new friends.

That is why, in this "once-in-a-Lifetime" Appeal to you the Hospital holds open its own big Christmas stocking. Won't you help to fill it?

Your contribution, cash or cheque, is needed for the urgent, essential expansion so that Canada's famous Hospital that has served, comforted and healed so many thousands of Canadians from away back in 1820 to the present day, may carry on its humane work for Toronto and for Canada down the long years to come.

Carry it on in a greater, more successful campaign against disease and human suffering than ever before. Make yourself happy, as well as countless others, by that Christmas cheque. And do it now!

Send it to the Toronto General Hospital Fund, 35 King Street West, Toronto 1.

HOUSEHOLD HINTS

When water is spilled on the hardwood floors, rub with a cloth dipped in turpentine, using a regular motion. Then dry with another clean cloth.

Santa Claus Hit As 'Sugar Daddy' Instead of Saint

Assailing the Santa Claus myth as 'foolish fiction' and rival of the Holy Child, the Rev. John S. Martin, editor of the Catholic Review, declared in a 1949 editorial that Santa the saint has been lost in Santa the sugar daddy—and that the whole idea is bad psychology and bad pedagogy.

"Our children learn about the reindeer, but have never heard of



the ox and the ass," Father Martin continued and recommended that we:

"Leave the man in the red suit to those who have nothing better . . . for whom life must end in disillusion and despair."

Father Martin's sentiments are reminiscent of Martin Luther's vigorous campaign against neglect of the central idea of Christmas, which is the birth of Jesus. So, German children have been taught that the Christkind brings the presents—Christkind being depicted as the messenger of the Infant Jesus sent earthward at Christmastime to bring happiness to good children.

The modern conception of Santa Claus is, of course, 99 per cent fictional and strictly American. But the spirit of generosity and thoughtfulness as typified by Santa Claus is neither sugar daddy-ish nor essentially American. Unfortunately not all children who await Santa have learned from their mothers' lips the story of the Holy Child.

Growing Mash!

The best poultry authorities advise feeding Growing or Developing Mash until well after the Pullets have gone into production.

FEED LAKKO DEVELOPING MASH FOR THE BEST RESULTS, REGARDLESS OF PRICE

Merry Christmas

HUGH McMASTER
PHONE 431. WINCHESTER, ONT.

WINCHESTER TWP. SCHOOL AREA HOLDS CONCERT

Winchester Township Public School Area held their annual concert in the Morewood United Church Hall recently, with Mr. W. J. Stewart, inspector, acting as chairman.

The chairman consisted of solos, duets, recitations, plays, folk dance, rhythm band, monologue, tableaux, choruses, with each of the five schools contributing numbers.

Teachers in charge were: Mrs. F. Edgerton, of the Frood; Miss Doris Simser, of Melvins; Mrs. Isobel Darling, of the Boyne; Mrs. Erma Steven, of North Winchester, and Mrs. A. Carkner and Mrs. A. McVey, of Ormond.

At the close of the program a presentation from the teachers to Mr. Stewart was made by Mrs. Edgerton.

Lorne Thompson read an address and Willis Robinson, chairman of the school board, presented Mr. Stewart with a gift on behalf of the board.

Each of the teachers, the music teachers, Mrs. Dudley Craig and Mrs. Allison Graham, and the health nurse, Miss Bowen, were also presented with gifts.

The school board distributed treats to the school pupils.

Has your Subscription expired?

SHUR-GAIN FEED SERVICE

What Does Balanced Feeding Cost?

Balanced Feeding Does Not Cost It Saves You Money!

The grain and time saved by balanced feeding more than pays for the Concentrates used. Compare the value of 1100 lbs. of grain to the value of 700 lbs. of SHUR-GAIN HOG FEEDS, which is approximately the amount required to feed one hog to market weight.

At prevailing prices, 1100 lbs. of grain costs approximately $34.50, while 700 lbs. of SHUR-GAIN HOG FEEDS costs approximately $29.00. The $5.50 difference represents ADDED PROFIT per Hog.

ASK FOR
SHUR-GAIN PIG STARTER
SHUR-GAIN HOG GROWER
SHUR-GAIN HOG FINISHER

Try This Combination Once, You'll Never Change.

H. S. LANNIN LIMITED
WINCHESTER, ONTARIO.

NEXT WEEK AT THE
"Picadilly Theatre"
WILLIAMSBURG, ONT.

THIS THURSDAY, FRIDAY & SATURDAY
"Boy From Indiana"
Starring Lois Butler, Billie Burke, Lon McCallister and George Cleveland.
—Also—
"Yes Sir, Mr. Bones"
Starring Gary Jackson, Cotton and Chick Watts and Pete Bailey and his Chicagons.

MONDAY, TUESDAY AND WEDNESDAY
"The Great Rupert"
Starring Terry Moore, Sara Hayden, Jimmy Durante and Tom Drake
—Also—
Shadows of the West
An action-packed, suspense-filled Western picture starring Whip Wilson.

THURSDAY, FRIDAY AND SATURDAY
"LITTLE BIG HORN"
Starring Marie Windsor, Lloyd Bridges and John Ireland.
—Also—
Featurette, "THE BRATS"
Starring LAUREL and HARDY



reetings

We look forward each year to sharing with our many friends the brightness and good will of the holiday season.

GALA HOLIDAY ENTERTAINMENT

THURSDAY, FRIDAY, SATURDAY—December 27-28-29
A STORY FROM THE HEART OF AMERICA ...TO THRILL AMERICA'S HEART!
MARY O'HARA'S
MY FRIEND FLICKA
starring RODDY McDOWALL
Technicolor
20th CENTURY-FOX Encore Triumph!

MONDAY, TUESDAY, WEDNESDAY—Dec. 31, Jan. 1-2
EYES HAVE NEVER BEHELD ITS EQUAL!
Forbidden love of a Jungle Goddess!
3 YEARS IN THE MAKING!
M-G-M's
KING SOLOMON'S MINES
starring DEBORAH KERR
STEWART GRANGER
with RICHARD CARLSON
Technicolor
SEE! THOUSANDS OF WILD ANIMALS IN FRENZIED STAMPEDE! ONE OF THE MOST STARTLING SCENES EVER FILMED

JOIN THE FUN

OUR GALA NEW YEAR'S EVE SHOW
1952
ON OUR SCREEN:
You'll See It With Eyes Shining!
WARNER BROS. LOOK FOR THE SILVER LINING
starring JUNE HAVER RAY BOLGER GORDON MacRAE
Color by TECHNICOLOR
Directed by DAVID BUTLER

WINCHESTER THEATRE
ADVANCE TICKETS NOW ON SALE AT THE BOXOFFICE!!!
Doors Open 11.45 Show at 12.05

Two Names That MEAN Something . . . . . .
C. C. STUBBS & CO. - L. D. WELLS, Prop.
DEPENDABILITY WORKMANSHIP
Authorized Dealer for "Rock of Ages" and the Best Imported Granites.
Cemetery Lettering promptly attended to at reasonable rates.
MORRISBURG, ONT.
P. O. Box 396. Phone 304.
Local Agent—J. L. DIXON.

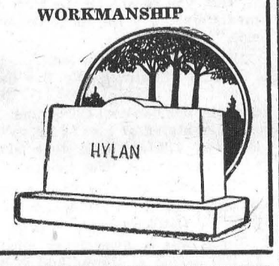

Arthur A. Crawley & Co.
Chartered Accountants
OTTAWA - MONTREAL - BROCKVILLE - TORONTO
SUDBURY - NORTH BAY - SAULT STE. MARIE
Ottawa Address—119 Blackburn Bldg.

BILOW'S AUTO SALES
MERCURY LINCOLN & METEOR CARS and TRUCKS.



Seasons Greetings

FOR PROMPT SERVICE CALL 249.
LLOYD BILOW - - Winchester.



Greetings

We extend our heartfelt wishes that your Christmas Holiday be rich with contentment.

HAMILTON'S
GARAGE and SALES LIMITED
CHRYSLER - PLYMOUTH - FARGO
Telephone 488 - Chesterville, Ont.



With Best Wishes

Merry Christmas

DUNCAN'S STORE



Merrie Christmas

The J. F. Smith Drug. Co. Ltd.



REYNOLD'S Meat Market



Merry Christmas To Everyone.

ELLIOTT'S FOOD MARKET



H. S. Lannin Limited

Winchester, Ont.

CHRISTMAS SECRETS

By Hal Marquette

MIDGE AND BILL were standing in front of Landsbury's department store, window wishing. Suddenly, Bill looked down at the sidewalk at his foot nudged the object he had dropped.

"Fumbler," he said under his breath and glanced toward Midge. She was gazing intently at the toys and did not seem to notice when he stooped to pick up the billfold and slyly put it into his pocket. Otherwise . . .

"Bill, look," Midge was saying as she pointed to a large doll dresser.

"Why the interest in toys . . . Now if . . ." He was hunting for words to hide his agitation.

Midge felt a slight warmth come to her cheeks and her heart began to pound. For a second she wondered if she could finish his 'now if' and tell him here and now. She wondered if they could be thinking of the same thing.

They continued on their way back to the apartment.

Bill was glad and relieved when Midge suggested coffee. That would



"I didn't find that billfold, Midge," he stammered.

give him time to examine his find in privacy. That's what he'd planned to tell her if she ever questioned him. He'd never kept anything from Midge before, excepting . . . But, he'd been young and had paid society . . .

Bill trembled as he thought of the "fumble" back there on the street. What if . . . He waited until he was sure Midge was busy with the sandwiches before he got the billfold from his overcoat pocket. Finally, after what seemed an eternity, he was examining its contents. Here was more money than he'd ever had in his hands before.

SUDDENLY Bill heard Midge's voice. It seemed to come from far away and then to crash in his ears.

"Bill, why don't you answer me . . . And whatever have you there?"

He tried to get the billfold into his pocket before she came to his side. But again there was a fumble.

"Oh, oh . . . Midge, I . . ." He stopped short and brought the billfold back to view and slowly handed it to her.

"I found it tonight . . . Landsbury's corner . . . Meant to surprise you . . ." he said lamely.

Midge fingered the contents excitedly.

"Bill, you must call the man immediately . . . He must be worried."

"Do you think I'm a fool . . . It's . . . And Christmas only five days away . . . I have so little . . . This could be our happiest Christmas. . ."

Midge stared at him as he spoke. He was talking in a tone she'd never heard from him before.

"How could we ever have a merry Christmas . . . We'd never forget . . . Don't you see . . ."

There was a brief tense silence as Bill looked at the billfold in her outstretched hand.

"Bill, the phone number is on the license . . ."

• • •

The lights on the tiny Christmas tree was blurred as Bill put his packages beside it. Lately, everything seemed to blur thru a mist of tears whenever he thought of Midge and Christmas. Why hadn't he told her everything the night that he returned the billfold instead of waiting until now. He looked up to see Midge standing in the doorway.

"Midge dear, sit down . . . I've something I've got to say . . ."

"What, darling . . ."

"I didn't find that billfold, Midge . . . I . . ." he stammered, "I did that once before . . . long before I met you . . ."

Her lips began to quiver and big tears began to tumble down her cheeks but she was smiling.

"Say something, Midge . . . Ask me what I mean . . ."

"There's nothing to ask, darling . . . The doll dresser in the window at Landsbury's had a mirror and . . . And, darling, as of this moment it is the merriest Christmas ever . . . I had hoped and prayed that you'd tell me . . . and you have . . . Now, let's open our Christmas secrets . . ."

Skinny men, women gain 5, 10, 15 lbs.

Get New Pep, Vim, Vigor

What a thrill! Bony limbs fill out; ugly hollows fill up; neck no longer scrawny; body loses half-starved, sickly "bean-pole" look. Thousands of girls, women, men, who never could gain before, are now proud of shapely, healthy-looking bodies. They thank the special vigor-building, flesh-building tonic, Ostrex. Its tonics, stimulants, invigorators, iron, vitamin B_1, calcium, enrich blood, improve appetite and digestion so food gives you more strength and nourishment; put flesh on bare bones. Don't fear getting *too* fat. Stop when you've gained the 5, 10, 15 or 20 lbs. you need for normal weight. Costs little. Now "get acquainted" size *only* 60c. Try famous Ostrex Tonic Tablets for new vigor and added pounds, this very day. At all druggists.

Nativity Theme Dominates Cards

Modern Christmas cards feature literally hundreds of interpretations of the popular Nativity theme. Many of these are reproductions from the old masters, while many others have been created especially for the Christmas card industry.

The Nativity theme, which naturally lends itself to an almost endless variety of interpretations and a wealth of detail, long has been a favorite subject of Christian artists. Many of the details, based upon certain Bible texts, have fostered various legends—such as those concerning the Magi—which grew until the Wise Men were identified and given kingdoms

The Annunciation is among the earliest subjects represented in Christian art, antedating the Madonna and Child theme by several centuries, and it is interesting to note that the fathers of the Church determined how the Madonna should be portrayed: her dress and mantle are usually blue and red.

Letters to 'Santa Claus' Come From World Over

Postoffice officials in Santa Claus, Ind., are accustomed to overloaded sacks of mail during the pre-Christmas rush. Senders want their cards and gifts stamped with the famous Santa Claus postmark, plus thousands of wistful letters addressed in childish scrawl to "Santa Claus, Santa Claus, Ind."

And then there is the annual crop of "Santa Claus" letters written by youngsters in far-away places who haven't heard about Santa's permanent address in Indiana, U. S. A. At least a dozen versions of the time honored note-in-the-bottle story find their way into metropolitan newspapers every year.

The notes, sealed in small bottles and securely tied to Christmas trees, are discovered by Christmas tree dealers, housewives; and even enlisted men at naval centers and military barracks: they come from places like Renous, a village in New Brunswick, Canada, boasting a total population of 85 inhabitants.

The notes range from the wistful to the desperate, requesting such things as a mamma doll, a sled, a sweater, or a pair of overshoes.

Santa Claus Makes a Stop Out West





Holiday Greetings

Ralph S. Allison & Sons

WINCHESTER SPRINGS, ONT.



Best Wishes For A

Joyous Christmas

J. H. KEYES

Telephone 16 - - Winchester, Ont.

GREETINGS

With Best Wishes For A Very Merry Christmas

LOUIS WEINER : : Winchester, Ont.

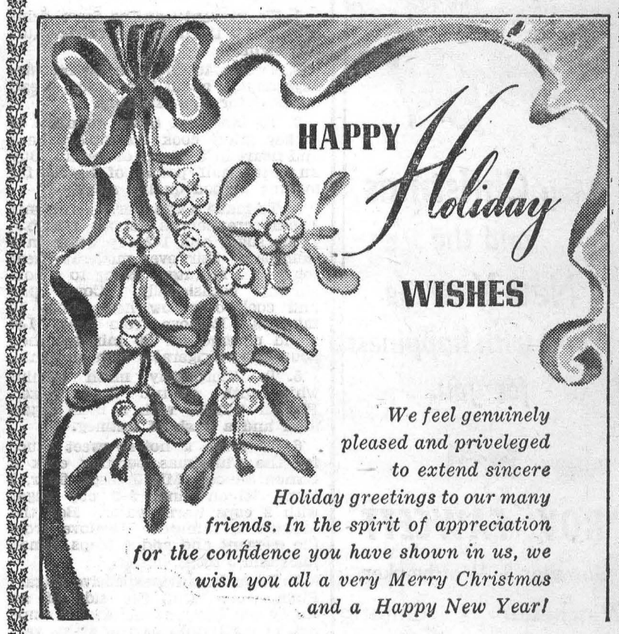

We feel genuinely pleased and priveleged to extend sincere Holiday greetings to our many friends. In the spirit of appreciation for the confidence you have shown in us, we wish you all a very Merry Christmas and a Happy New Year!

Melvin Motors Ltd.

WINCHESTER, ONTARIO.



To you, with whom our associations during the present year have been of the happiest, we extend Season's Greetings, with our best wishes for a Very Merry Christmas and a Happy and Prosperous New Year.

Woods' Hardware

WINCHESTER, ONTARIO.



VICE & CRAIG

WINCHESTER, ONTARIO.