THE WINCHESTER PRESS

VOL. XLIX — THE WINCHESTER PRESS, THURSDAY, OCTOBER 3rd, 1935 — NO. 23

THE

Picadilly

THEATRE

Williamsburg, - Ont.

Now Showing

THIS FRIDAY & SATURDAY

Oct. 4th & 5th

Marines Are Coming

—with—

William Haines, Ed. Kennedy and Esther Ralston

—also—

"MYSTERY MT. SERIAL"

Don't Miss the Opening Episode

For Next Week

MONDAY and TUESDAY

Oct. 7th & 8th

"Sanders of River"

—with—

Leslie Banks, Paul Robesan and Nina Mae MacKinney

WEDNESDAY and THURSDAY

Oct. 9th & 10th

"IN CALIENTE"

—with—

Delores Del Rio and Pat O'Brien

FRIDAY and SATURDAY

Oct. 11th & 12th

Dick Turpin's Ride To York

—with—

VICTOR McLAGHLEN

MATINEE EVERY AFTERNOON at 2.30 P.M.

EVENING SHOWS at 7.15 & 9.15

Coming Events

Liberal Rally in Town Hall, Monday night, October 7th, at 8 p.m.

Young People's Convention in United Church, Friday, Saturday and Sunday.

Official Nomination Meeting for Grenville-Dundas, Consolidated School, Hallville, Monday, October 7th.

Reception in honor of Mr. J. A. Peart, representative of Winchester, England, who will present this municipality with a good-will flag on Tuesday, October 8th.

Boxing and Wrestling, Arena, Winchester, Friday night, October 4th, under auspices of 100 Club. A real exciting program will be provided. Ladies admitted free. Admission 25c plus tax.

Auction Sale of Household Goods at the home of Mrs. Henry Smith, Main St., East, Winchester, on Saturday afternoon, October 12th.

"KING OF THE BARN DANCE"

George Wade and His Corn Huskers are appearing in a return engagement at the Morrisburg Arena, Tuesday, October 8th, featuring the Red River Valley Cowboy.

FIRST SOLO FLIGHT

J. H. Keyes, one of our local boys, realized one of his greatest ambitions on Friday when he flew an airplane alone for the first time. The first solo is always a moment of thrills for the student pilot. Harold flew for 15 minutes around upland fields and made a perfect landing. No doubt we will soon be seeing him flying around town.

THE WOMEN'S ASSOCIATION

There was a good attendance at the October meeting held in the United Church Sunday School rooms on Tuesday afternoon. The president, Mrs. Ault, conducted the opening devotions, after which many business matters relating to the work of looking after the Parsonage and church work, were discussed and dealt with, the main business being plans for the Anniversary Supper to be held on the 21st inst. The necessary committees were appointed.

Words of appreciation were spoken to those who put flowers in the church, and the president read a good article on the artistic arrangement of flowers.

WINTER TUNE-UP PREPARATION!

The change from Summer to Cold Weather is a critical period in the life of a motor car. There are certain essential steps necessary to assure the proper operation.

During the summer months the average car is continually in use, and as a result, the mileage accumulated is considerable. Do you owners realize that wear and loss of adjustment is bound to occur during the long hot miles of summer driving? Do you realize that this natural wear costs you real money in decreased gas mileage and that if the safety features which have been built into your cars are not functioning 100 per cent., they are apt to run into accidents which will cost far more than thorough inspection and adjustment.

A WINTER TUNE-UP WOULD COVER THE FOLLOWING MAJOR UNITS OF YOUR CAR:

1. Adjust Steering Gear Linkage—Includes front wheel alignment and lubrication of all steering units and bearings.
2. True Up and adjust Brakes—Includes complete Lubrication of Linkage and Centralization and Equalization of Brakes.
3. Flush Radiator and Cooling System using Reverse Flow Method—Includes adjustment of Water Pump Packing Nut, adjustment of Fan Belt and Hose Clamps.
4. Tune Engine—Includes clean and adjust Spark Plugs and Distributor Points, adjust Engine Timing, clean and tighten Battery Terminals. Test Battery on high rate discharge. Clean Fuel Pump Bowl and Screens. Check all gas line connections. Adjust Valves, Carbuerator Controls and Carbeurator. Clean General Commutator and set charging rate.
5. Lubricate car throughout using proper grade Winter Lubricants.
6. Flush Transmission, refill with proper Lubricant.
7. Flush Rear Axle. Refill with proper Lubricant.
8. Flush Crankcase. Refill with proper Engine Oil, or remove, clean and instal oil pan if necessary.
9. Tighten car throughout for squeaks and rattles.
10. Check all Lights and Re-focus Headlights.
11. Check Horn and Windshield Wiper operation.

Now is the time to condition your car for the cold weather now approaching us. Come in and let us assist you in maintaining satisfactory operation of your car.

PRICES RIGHT AND WORK GUARANTEED

Melvin's Garage,

"SALES AND SERVICE"

Phone 113 - - Winchester

Interesting Program Planned For Tuesday

REPRESENTATIVE OF WINCHESTER, ENGLAND, WILL GE GIVEN FINE RECEPTION

Final plans were made on Tuesday evening, for the reception to be tendered to Mr. J. A. Peart, of Winchester, England, on October 8th, when he will present this town with a flag on behalf of the civic authorities of the English city.

It was decided to invite Mr Peart to attend a brief reception in the Susie Annable Memorial Hall of the Public School at 4 p.m., when Mr. W. J. Stewart, I.P.S., will deliver an address of welcome. Mr. Peart will be asked to reply A short program of patriotic songs will also be given by the school children

This informal reception will be limited to students of the school as it is felt that the Memorial Hall will not accommodate the general public and the students as well.

A public banquet will be held at Hotel Winchester at 6 p.m. sharp. The tickets are now available and those wishing to attend at 75c each should signify their intention at once as only a limited number of persons can be accommodated.

At 7.45 p.m. a mass meeting is planned for the Arena, at which time Reeve T. O Keyes will extend the official welcome of the municipality to the distinguished visitor. Mr. Peart will then be asked to make the presentation of the flag, after which he will deliver an illustrated lecture on the history of the Old English Capital, Winchester.

Arrangements are completed to have a short program of band music and community singing. During the evening, several prominent citizens will be asked to give short addresses. The public reception and presentation are open to the public and there is no admission fee. It is hoped that the citizens may see fit to be in attendane in large numbers.

WEDDING

HOLMES—MERKLEY

One of the season's most fashionable weddings took place at "Valleyholm," the spacious home of Mr and Mrs. George C. Merkley, Nation Valley, yesterday afternoon, when their eldest daughter, Emma Lenora, was united in marriage to Mr. Harry Holmes, son of Mr. and Mrs. Albert E. Holmes, of Winchester Springs The ceremony was performed by Rev. R. C. Tait, pastor of Trinity United Church, Chesterville, under a canopy of silk streamers, which extended from a silver star and wedding bell to corner baskets of blue salvia and dusty miller.

As the bridal party entered the drawing room, Mendelssohn's Wedding March was played by Miss Helen Timmins, of Winchester, who also presided at the piano during the signing of the register.

The bride, who was given in marriage by her father, wore a beautiful gown of amethyst chiffon velvet, made on long graceful lines with the skirt falling in a slight train. The bodice had a cowl neckline fastened with two silver clips. The sleeves were long with a fullness above the elbow and tight cuffs. A plait of silver and velvet of the same material as her dress was worn on her hair. She carried a bouquet of Talisman Roses, Lily of the Valley and Maiden Hair Ferns.

The bridesmaid was Miss Dora Holmes, sister of the groom. She wore a gown of rust colored silk velvet with rhinestone trimmings, and a bandeau of rhinestones. A corsage bouquet of sunburst roses and maiden hair fern completed her costume.

Mr. Lloyd Merkley, brother of the bride, performed the duties of best man.

The flower girl was little Elaine Crowder, daughter of Mr. and Mrs. Lloyd Crowder, who wore a pink crepe dress with hand-embroidered roses on the collar, and carried a basket of pink roses.

The ring bearer was Master Harold Merkley, son of Mr. and Mrs. Kenneth Merkley, who was attired in a blue sailor suit

Mrs. Merkley, mother of the bride, was gowned in black triple sheer crepe, with corsage bouquet of pansies.

Mrs. Holmes, mother of the groom, wore a bronze silk crepe dress with a corsage of Lilies of the Valley.

Following the ceremony a wedding dinner was served to twenty-five immediate friends and relatives. The dining room was beautifully decorated for the occasion with ferns and autumn blooms. Dinner was served on five small tables, each centred with a miniature silver vase containing Asters and Mountain Fringe. The serving table was decorated with four pink tapers and two silver baskets of white clematis. The bride's cake was placed on an individual table which was illuminated with two pink tapers. Miss Mabel Suffel and Miss Eva Donaldson, of Winchester, were in charge of the serving, and were assisted by Miss Helen Jamieson, Mrs. Enos Munroe and Mrs. Kenneth Merkley, of Nation Valley.

Immediately after the dinner, Mr. and Mrs. Holmes left on a wedding trip to North Bay, the bride travelling in a two piece ensemble of dark green tweed with trimmings of gray squirrel, green felt hat and other accessories in matching tones.

On their return they will reside at Winchester Springs.

Mrs. Holmes is well-known in Winchester, having been, for some time, a teacher in the local public school. While a resident of this place, Mrs. Holmes gained for herself a wide circle of friends, through her cheerful and kindly manner, all of whom will extend to her, best wishes for future happiness.

Finch High School Wins Meikle Cup

WINCHESTER MAKES FINE SHOWING. NAIRN BOYD WAS THE STAR OF THE MEET

Notwithstanding the stellar performance of their star athlete, Nairn Boyd, who won all 17 points at the Meikle Cup Meet here Monday afternoon, the local High School athletic team was unable to retain the Meikle Cup, which was captured by Finch High School with a total of 23 points. Cornwall Collegiate came second with 20 points, Winchester third with 17 points, while the other ten points were divided equally between Maxville and Morrisburg.

D. McIntosh and G. Dickey were outstanding on the Finch line-up, while Nairn Boyd was the stand-out performer of the meet. He took three firsts and one third, which netted him 17 points. None of the other local contestants were able to gain a point, which may have resulted in Winchester holding the coveted trophy for a third time. However, the local school made a fine showing and when some of the younger athletes get a little more experience, they will likely bring that cup back with little difficulty. On the other hand, Finch was not being considered as a possible winner of the trophy and by capturing it sprung one of the big surprises in athletic circles.

The results of the meet were as follows:

Meikle Events

Boys 100 Yds. Dash—N. Boyd, Winchester; D. McIntosh, Finch; L. Stidwell, Cornwall. Time 10 sec.

Mile Race—P. Seymour, Cornwall; W. Tulloch, Cornwall; O. Hoople, Finch. Time 5.05 3-5 sec.

Broad Jump—N. Boyd, Winchester; G. Dickey, Finch; D. McIntosh, Finch. Distance: 19' 1"

Girls' 75 Yds. Dash—G. Brown, Cornwall; A. Pechie, Maxville; G. McMaster, Maxville. Time: 10 sec.

Boys' High Jump—G. Dickey, Finch; D. McIntosh, Finch; N. Boyd, Winchester. Height 5' 2"

Boys' 120 Yds. Hurdles—N. Boyd, Winchester; J. Bonneville, Cornwall; A. Rohrig, Morrisburg Time: 15 sec.

Boys' 440 Yds. Dash—D McIntosh, Finch; H Coons, Morrisburg; G. Bray, Cornwall. Time: 54 sec.

Open Events

Junior Boys 100 Yds. Dash—D. Ouderkirk, Finch; R. Cass, Winchester; I. Hitsman, Maxville. Time: 11 1-2 sec.

Girls 75 Yds. Dash—A. Pechie, Maxville; M. McIntosh, Finch; F. Burns, Cornwall. Time: 11 sec.

Girls High Jump—Margaret McKillican, Maxville; C. Carroll, Chesterville; J. McLean, Chesterville. Height 4' 2"

The officials at the meet were: referee, W. J. Stewart, I. P. S.; starter, M. Scott; scorer, F Erle Helmer; secretary of events, T. Hawkins; announcer. J. L. Dixon; time-keepers, R. M. Elliott, J. W Ault and Dr. J. A. Bean; judges, F. Hamblin, Avonmore; A. Laforet, Chesterville; J. H. Muir, Cornwall; E. Kennedy, Finch; F. C. Beaupre, Iroquois; C. Powers, Morrisburg; J. Huot, Maxville, and E. J. Spinks, Winchester.

Following the sports, the athletes and officials were entertained at a banquet, held in St. Paul's dining hall, and presided over by John McCormick, member of the local high school board.

During the banquet the presentation of the Meikle up was made by W. J. Cass to D. McIntosh, captain of the Finch team, while the presentation of medals for the open events was made by Principal E. J. Spinks to D. Ouderkirk, Finch, and Misses Margaret McKillican and A. Pechie, of Maxville.

The reply to the presentation address, which accompanied the Meikle Cup, was made by Miss Elma Kennedy, physical instructor of the Finch Athletic team. Other addresses were given by W. J. Stewart, I. P. S., and Rev. W. D. Turner

Hon. Harry Nixon Will Speak Here

WILL SUPPORT PRESTON ELLIOTT AT LIBERAL RALLY TO BE HELD MONDAY NIGHT.

Hon. Harry Nixon, Provincial Secretary, will be the chief speaker at a Liberal Rally to be held in the Town Hall, here, on Monday night, in support of Mr. Preston Elliott, the candidate for Grenville-Dundas.

Others speakers of interest will include Miss Odette Lapointe, daughter of Hon. Ernest Lapoint, and Mrs. Douglas Blair, of Ottawa, as well as the local candidate. Spark Dukelow's Orchestra will provide music during the evening.

As we said in last week's Press, it is only fair that the electors come out and hear the policies of the different Parties discussed from the public platform. Last Monday night the electors were given an opportunity of hearing the arguments in favour of the Reconstruction Party. This Monday night the Liberal policies will be presented, and no doubt, before the election, the Conservative viewpoint will be presented at a local meeting.

Mr. Hyman Bessin, well-known local merchant, opened a campaign of addresses in support of Mr. Preston Elliott, the Liberal candidate for this riding, at North Augusta last evening. He speaks at Merrickville this evening and will be chairman of the Liberal rally to be held in the Town Hall here on Monday evening next.

Has your subscription expired?

Dr. C. A. Patterson Holds Meeting Here

DISCUSSES POLICIES OF THE STEVENS' RECONSTRUCTION PARTY

The first political meeting of the present election campaign to be held in Winchester, took place in the town hall on Monday evening, when Dr. C. A. Patterson, candidate for the Stevens' Reconstruction Party in Grenville-Dundas, addressed a fair crowd of electors.

The chairman for the occasion was Mr. N. W. Beach, who, in his opening remarks, said that he was in full accord with the Stevens' platform and was giving the Reconstruction Party his whole-hearted support.

Dr. A. B. Clayton, of Chesterville, president of the Dundas-Grenville Reconstruction Association, also spoke for a brief period, prior to introducing the candidate. He advised his hearers that the Reconstruction Party was not a political machine, but rather a crusade or movement whereby the laboring classes and ordinary people were opposing the "Big Interests," who at present control the country's affairs by dictating to the government in power.

He referred to the other two candidates in the field, Mr. A. C. Casselman, Conservative, and Mr. Preston Elliott, Liberal, as two fine gentlemen, honorable and upright. However, he intimated that neither of these candidates had any power at Ottawa, as long as they were representatives of the two old parties. Both the Liberal and Conservative parties were dominated by the big interests, and the members as a result were held in line, when questions of importance came up before the House, by the Party Whip. This condition would not exist, said Dr. Clayton, if Mr. Stevens was given the opportunity to form the next government.

Dr. Patterson's Address

Dr. Patterson, in his opening remarks, congratulated Winchester on the honor the municipality was to experience on October 8th, when a representation of the City of Winchester, England, would present Winchester, Ont., with a good-will flag.

He then referred to the lack of organization in the Reconstruction Party, owing to the short time at its disposal since it was inaugurated by the Hon. H. H. Stevens and a number of sympathizers. However, continued the speaker, the ball has started to roll and is gaining in momentum every day. Just where it will end, will not be definitely known until October 14th, but, in his opinion, it would make a better showing than his political opponents were predicting. As an example of what a third party can accomplish in electing enough members to form a government, he pointed to the present British Government.

Continuing, he said that he was sure of Mr. Stevens' sincerity in forming the new party, otherwise he would not be a follower of it. Mr. Stevens was not kicked out of the Conservative Party, as many would have you believe, but resigned as a matter of principle. He was interested in the ordinary class of people, who were not getting their rightful heritage under the Bennett Administration. He sacrificed a $15,000 seat in the Bennet Cabinet, when he resigned. Why? Because he put principle ahead of party politics.

Farming Is Basic Industry

Dealing with the present day problems of the farmer, Dr. Patterson stated that farming was the basic industry of this country and that until the farmer was given a fair price for his produce,

(Continued on Page 2)

Boy Critically Injured

Bert Acres, 12-year-old son of Mr. and Mrs. Ernest Acres, of Vernon, is in a serious condition at his home suffering from a fractured skull believed to have been received when he was kicked by the horse he was driving, around noon on Saturday last.

The young boy set out for Vernon Saturday morning with a load of grain and about noon his cousin, Keith Acres, found him lying in the express by the side of the road about half a mile from Vernon. He was in a semi-conscious condition. Keith Acres returned to Vernon and located the young boy's parents, who returned to the scene of the accident and brought the boy home.

He was attended by Dr. J. C. Byers of Metcalfe. Five stitches were required to close a long wound in the boy' head.

Dr. Byers stated that there was also a fracture.

It was thought that in some way the horse young Acres was driving kicked him and that he managed to climb back into the express before losing consciousness.

PRISONER IN HOSPITAL SHORTLY AFTER ARREST

Facing a charge of being under the influence of liquor, Frank Murphy, Connaught, is in a Cornwall hospital under police guard while efforts are being made to ascertain whether or not the man in custody drank poisoned alcohol. Arrested in Chesterville on Monday night by Constable Garnet McLean, Murphy was arraigned before Magistrate McCormick here.

Because the magistrate felt the man was in no condition to plead, he was placed in a cell at the Winchester jail. Shortly after his incarceration, he became hysterical and Dr. Harrison Gross was called. Dr. Gross ordered the man removed to a hospital and expressed the belief he was a victim of poisoned liquor. He is continuing his investigation, while Murphy will be brought up again after he is able to leave the hospital.

OBITUARY

FUNERAL OF THE LATE JOHN I. JOHNSTON

The funeral of the late John Irving Johnston, life-long resident of this district, whose sudden death at Chesterville on Tuesday, Sept. 26th, came as a shock to a wide circle of friends here, was held on Thursday afternoon last from his late residence to the United Church, where Rev. D. W. Summers, pastor of the Wesleyan Methodist church conducted the service, assisted by Rev. W. D. Turner, of St. Paul's Presbyterian Church, and Rev. W. S. Atchison, of the United Church.

During the impressive service, which was largely attended, a solo was rendered by Mr. O. L. King, of Chesterville, accompanied at the organ by Mrs. Lumsdale Carr, organist of the church.

Interment was made at Maple Ridge Cemetery, with the following acting as pall-bearers: Messrs. A. E. Hamblin, H. Hummell and Thos. McLean, of Chesterville, and Messrs. Ernest Merkley, Jos. Robinson and Fred Mulloy, of Winchester.

A list of the floral tributes is as follows

Pillow from the family; double spray, employees of Nestle's Food Co.; basket, Nestle's Food Co., Ltd., Mr. T. A. Scott and Melvin; sprays—Mr and Mrs. A. G. Suffel, United Church Choir, St. Paul's Quartette and Miss Clara Irving, Y. P. S. of the Wesleyan Methodist Church, Mr. and Mrs. T. O. Keyes, Mr. and Mrs. Sidney Thompson and John; cut flowers—Mrs. Elizabeth Walker and family, Mr. and Mrs. B. McConkey, Mr. and Mrs. E. R. Steele, Mr. and Mrs. Herman Hummel and family, Mr. and Mrs. Dodd Mallory, Mrs. Gordon Jones.

SUFFERS FROM TETANUS

Mr. Thomas Holmes, well-known resident of Winchester Springs, was rushed to the Cornwall General Hospital on Monday last suffering from tetanus.

On Wednesday of last week Mr. Holmes had been working at the barn, where the silo was being filled, when he stepped on a nail which punctured his foot. He at once returned to the house where the injury was given attention.

On Monday last, Mr. Holmes complained of much pain and Dr. Locke, of Williamsburg was summoned. An examination revealed that tetanus had set in, and he immediately ordered the man removed to the hospital.

As yet no report has been received by relatives as to Mr. Holmes' condition, but it is hoped that he will respond to treatment.

If you live according to your means, your means will soon increase.

SERVICE BULLETIN

By

FENNELL FEED COMPANY

"XXX"

(O. A. C. OPEN FORMULA)

LAYING MASH

INGREDIENTS

400 lbs. Ground Yellow Corn
100 lbs. Yellow Hominy
200 lbs. White Hominy
450 lbs. Rolled Wheat
150 lbs. Wheat Germ
50 lbs. Wheat Bran
100 lbs. Rolled Barley
300 lbs. Crushed Oats
50 lbs. Oat Middlings
20 lbs. Ground Peas
20 lbs. Soybean Oil Meal
80 lbs. Meat Meal
30 lbs. Powdered Milk
30 lbs. Fish Meal
10 lbs. Cod Liver Meal
10 lbs. Iodized Salt
1 pint Cod Liver Oil to each 100 lbs. of Mixture.

This is a new addition to our line of Poultry Feeds. It is commonly known as the **O. A. C. Laying Mash,** having been developed by Professor W. R. Graham and his associates in the poultry department at Guelph.

The way they got this formula was to set the various ingredients used in poultry feeds around in separate hoppers. The hens picked what they wanted from these different feeds and a record of what they ate from each hopper was kept. The formula was then made according to the amount of each feed consumed. It was a sort of cafateria plan and one firm registered this O. A. C. Mash by that name.

Anyone can use this O. A C. formula but each firm making it has to register it under a different name. We call ours "XXX"

We are putting "XXX" (O. A. C. formula) Laying Mash in new bags with the amount of each ingredient printed on the bag. The best quality of Cod Liver Oil, Alfalfa Leaf Meal, White Fish Meal and Milk Powder, etc. will be used.

The price is $2.00 per hundred.

GROCERY HINTS!

Habitant Pea Soup 10c
Campbell's Tomato Soup 10c
Other Varieties 12c
Clark's Pork & Beans, med....10c
Heinz Pork & Beans ....2 for 25c
Sauerkraut .....2 for 25c
Choice Spinach 15c
Asparagus 25c
Corn, Peas, Tomatoes and Beans
McCormick's Tasty Jams, 15c lb.
McCormick's Chocolate Mellows 15c lb.

BUY QUALITY GOODS PRICED RIGHT

HARRY L. FLORA

Telephone 33 Prompt Delivery

Poultry Wanted

All kinds of Poultry wanted at all Seasons. Highest Prices and a Square Deal.

Morris Ross

PHONE 171, WINCHESTER. ONTARIO.

BESSIN'S CLOSED MONDAY!

Due to the Jewish Day of Atonement, the Bessin Store will be closed all day Monday, October 7th.

HON. HARRY NIXON

PROVINCIAL SECRETARY

Miss O. Lapointe

daughter of Hon. Ernest Lapointe, President of Women's Branch 20th Century Club of Canada

Mrs. Douglas Blair

Vice President Women's Branch 20th Century Club of Canada

WILL SPEAK AT

LIBERAL RALLY

IN SUPPORT OF

PRESTON ELLIOTT

Liberal Candidate for This Riding

Town Hall

Winchester

THIS MONDAY Oct. 7th

AT 8 P. M.

ORIGIN OF "I'M FROM MISSOURI"

The origin of the phrase "I'm from Missouri, you'll have to show me," has been attributed to Willard D. Vandiver, a congressman from Missouri between 1897 and 1905. The late Speaker Champ Clark credited Vandiver with originating the expression in an address before the Five O'Clock club in Philadelphia in 1899. He said: "I come the country that raises corn, cotton, cockleburs and Democrats. I'm from Missouri. You've got to show me." There is some doubt, however, as to whether the phrase was an original one with him. Another report has it that it was first used in derision by Colorado lead and zinc miners against imported strike breakers from Missouri during a strike at Leadville, the Missouri men "having to be shown" the different methods of mining employed.

OPPORTUNITIES YOU MISS

Somtimes you hear people telling of opportunities they have missed to become wealthy. Perhaps they had the chance to go in with Ford in the days when he needed a few thousand dollars, or to buy at a ridiculously low price a stock that was destined to a spectacular advance. Doubtless it is distressing to recall such missed opportunities, but so few of you ever have had or ever will have a chance to become millionaires, that you are spared this particular pang.

Other opportunities, however, you are all the time missing. You miss the opportunity to cheer some one who is discouraged, to do a little kindness to some one who is unhappy, to show sympathy where it is needed, to rekindle the fires of hope in a fainting heart.

If the opportunity for you to make a fortune presents itself, it is to be hoped you will recognize it and grasp it. It is even more important that you should seize the opportunities that are all the time coming your way, to be helpful to those, who but for your aid and encouragement might miss their wa yin life.

WILLIAMSBURG W. M. S.

The September meeting of the Women's Missionary Society of Williamsburg United Church was held in the school room of the church. The meeting was presided over by Miss Violet Trickey, who had charge of the devotional exercises. The devotional leaflet was given by Mrs. M. O. Trickey. Miss Rose Hill favored the gathering with a beautiful vocal solo accompanied on the piano by Mrs. C. A. Adey. The different secretaries gave encouraging reports. It was decided that Rev. R. D. Smith, of Morrisburg, be invited to be guest speaker at the thankoffering service on Sunday, Oct. 13.

TOO WARM?

Advertisement by a baker: "Old-fashioned baker's business for sale; big oven, present owner been in it for 11 years; good reason for leaving."

12 RULES FOR TIRE HEALTH

There are 12 simple rules for tire health, which if followed, would cut the average motorist's tire bill anywhere from 25 to 50 per cent. annually, writes K. D. Smith, technical superintendent, tire division, of The B. F. Goodrich Co., Akron, Ohio, in a recent issue of The American Legion Monthly. Those rules are:

1. Maintain, recommend or rated air pressure at all times. The recommended pressure is a minimum below which the tires should never be allowed to fall. Nor should pressure be kept much above this figure.
2. Whenever you put on a new tire, or whenever a tire has been off the rim, do not start on a long drive with implicit faith that its air pressure is correct. A tire may lose several pounds of pressure immediately after it is put on the rim. Have it checked three or four mile down the road.
3. Do not run a tire constantly on the same wheel. Shift your tires from one wheel to another, which will produce even wear.
4. Do no rely on the generally accepted theory that it is all right to run old tires on back wheels, because a rear tire blow-out is less dangerous than one in front. A rear tire blow-out is every bit as dangerous as one in front.
5. Don't go around corners at high speeds. It wears tires faster than anything else.
6. Except to prevent an accident, do not slam on the brakes. The most gradual braking possible is best for tires.
7. Have your wheel alignment checked occasionally, rear as well as front.
8. Look over your tires occasionally to see how they are getting along.
9. Do not drive too fast on hot, dry roads. In extremely hot weather on dry roads, high speeds heat the tires, hastens deterioration.
10. Start up gently, do not spin your wheels.
11. Do not bump into curbs or run over them. Tires have not yet been perfected that will permit this kind of abuse without injury.
12. If your car begins to steer queerly slow down, pull off the road, and inspect all four tires carefully. Often this action comes when a tire is preparing to blow. Inspection may prevent an accident.

MOREWOOD W. A.

The monthly meeting of the Morewood Women's Auxiliary was held last week in the church with the president, Mrs. Walter Coulthart in the chair.

The vice-president, Mrs. F. Davidson of Winchester, gave a splendid paper on "An Ideal Member." Mrs. George E. Earle, of Winchester, gave a very interesting resume of the new study book, "The New Africa." An appropriate recitation was given by little Earle Steinburg, and a delightful number by a ladies' quartette, composed of the Misses Alta and Blanche Loucks, Lorna Allison and Eva Swerdfeger. A study on the annual report was given by Mrs. Albert Dillabough.

School Supplies!

WE ARE HEADQUARTERS FOR SCHOOL SUPPLIES AND ARE IN A POSITION TO SUPPLY BOTH HIGH SCHOOL STUDENTS AND PUBLIC SCHOOL PUPILS WITH ALL THEIR REQUIREMENTS

IT WILL PAY YOU TO DROP IN AND LOOK OVER OUR STOCK OF SCHOOL SUPPLIES BEFORE PURCHASING ELSEWHERE!

TEXT BOOKS, SCRIBBLERS, NOTE BOOKS, PENCILS, RULERS, ART BOOKS, ERASERS, PENS, PAINTS, CRAYONS, INKS, ETC.

A. H. DUNCAN

"Stationer & Confectioner"

ST. LAWRENCE ST. - - WINCHESTER, ONT.

"CHICK STARTERS"

TO BE ASSURED OF STRONG HEALTHY CHICKS AND EVENTUALLY HEAVY LAYING PULLETS, YOU MUST FEED THE BEST CHICK STARTERS AVAILABLE

YOU ARE NOT GAMBLING WITH THEIR FUTURE WHEN YOU FEED THE CHICKS EITHER

"O. A. C. CAFETERIA," "LAKKO" or "PIONEER" CHICK TARTER.

TRY A BAG AND BE CONVINCED

HUGH McMASTER, Phone 43, Winchester

Dr. Patterson's Address

(Continued from Page 1)

no sound prosperity could be expected. Farmers were being exploited by the Big Interests. They are the only class of producers in Canada who cannot set their own prices for their products. As an example, a farmer brings his eggs or butter to a local merchant—inquires what they are paying for this produce—he is told that eggs are so much per dozen and butter so much per pound—he sells it at that price. He then turns around and buys some groceries or dry-goods, whichever the case may be. The merchant doesn't ask him how much he will give for a pair of shoes, a cwt. of sugar, etc. No, he tells the farmer the price of these goods and the farmer pays it." The reason for this, said Dr. Patterson, is that the manufacturers, 80 per cent. of the unemployed men to work inside of a year—developing our natural resources, building new highways, reforestration, developing Canada's coal fields and other public works which were included in the program for the relief of the unemployment situation.

He explained where the money would come from to carry on this program.

The completion of the Trans-Canada Highway and the linking of Canada's Northland with our present highway system would undoubtedly increase tourist traffic, and the amount of money left in Canada by its tourists is a large item. This would be increased considerably.

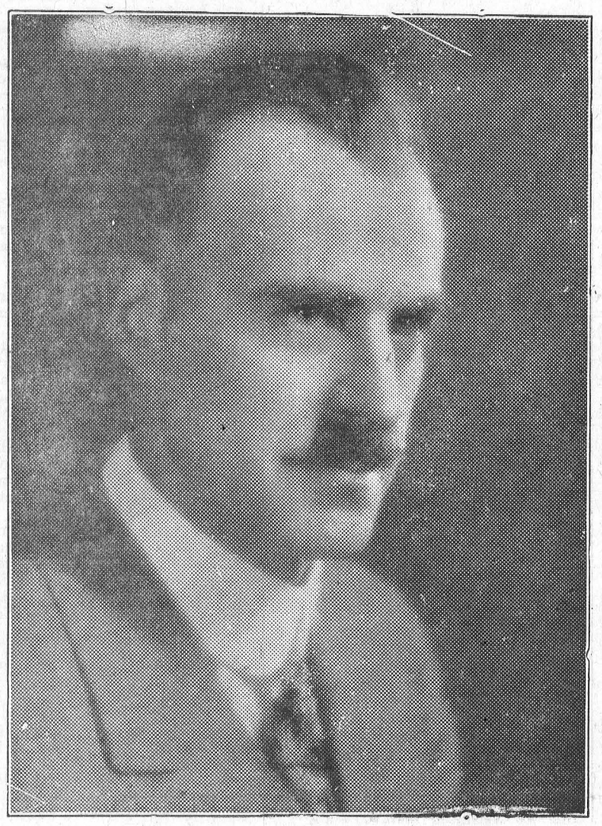

DR. C. A. PATTERSON

Stevens' Reconstruction Candidate for Grenville-Dundas

packers, and other large concerns were controlled by the "Big Interests," and were protected by the government. The dairy farmer of Eastern Canada has as much right to every consideration as the grain farmer in Western Canada, but they are not getting it. In his opinion, no farmer could meet the ordinary expenses of his farm with milk selling at 50c per hundred. He stated that if the Reconstruction Party was returned to power and he was elected as member for Grenville-Dundas, he would be in favor of placing a minimum of $1.00 per hundred on milk. This has already been discussed with Mr. Stevens, who was heartily in accord with the suggestion, continued the speaker.

Better Prices for Pork and Bacon

Another branch of the farming industry, which was not getting enough protection, was the raising of hogs. Prices for hogs were based on the export trade. Dr. Patterson charged that packers and shippers were largely responsible for the existing low prices of pork and bacon in Ontario. Only about 25 per cent, of the hogs raised in Canada were exported to the British Market. These were second grade stock. The balance of the hogs were used for the producing of pork and bacon for home consumption. Most of these were first grade, but the farmer was being paid on the basis of the export price for second grade stock, and the packers were making the money.

This condition would certainly be remedied under the Stevens' policy of establishing an Agricultural Board, composed of an equal number of members from every branch of the farming industry. This Board would deal with all questions of interest to the farmer and would be backed up by the government. All members of the Board would be practical farmers and not politicians.

In discussing unemployment and the Youth Movement, Dr. Patterson severely criticized Mr. Bennett's plan of retiring all men at the age of 60 years and giving their jobs to the younger men. He said that many men at the age of 60 were in their prime, and as capable of doing their work as the younger men. They would certainly have to be pensioned, if they had no job, especially if they were supporting a family of a wife and several children. which plenty of them are. These pensions would add to the already heavy burden of taxation. He could see no advantage of this scheme. Under the Stevens platform they intended to put

The Lumber Industry

In dealing with the lumber industry, Dr. Patterson pointed out that private ada's forests, cut down the best of the interests were allowed to go into Cantrees, and leave the forests in a very deplorable condition, with no thought of the future. This condition was becoming serious. Canada used to export lumber on a large sale. Today these exports were gradually decreasing, owing to the shortage of lumber trees in our forests. Reforestration under the Stevens' plan was the only salvation for the lumber industry. It is a national problem.

Canada produces coal both in Alberta and Nova Scotia, yet we import most of the coal we use from other countries—the reason given by the large coal dealers is that we cannot transport it from the mines in these provinces and compete with the prices of foreign coal. At the same time we pay out high sums to our railroads in deficits. We have to pay this money anyway, so why not pay it on freight rates for the transfer of coal.

Hon. Mitchell F. Hepburn, campaigning for the Liberal Party in Alberta, is comparing the price of Alberta coal with steam coal. This is false. Alberta coal is on a par with the American hard coal, said Dr. Patterson.

In financing the various schemes for the relief of unemployment, set capital expense against relief rolls and the taxes will not be greatly increased. Most young men would rather be given an opportunity to work for the money they receive than have it handed out to them under the Dole System, and the youth of this country must be given every opportunity to establish themselves. This is a question that must be dealt with earnestly.

Touching on the National Housing Scheme, as being carried on under the present government, Dr. Patterson stated that government loans available for the purpose of erecting new homes, were confined to certain districts. Under the present plan, the Loan and Mortgage Companies do not stand to lose any money, if the borrower should default in making payments. The government was the loser, and the people paid it in additional taxes. Under the Stevens' plan, it is the intention to issue Housing Loan Bonds, to be repaid over a period of 25 years at a moderate rate of interest. These Bonds will not be confined to people living in certain areas.

Continuing, the speaker declared that it was the intention of the Reconstruction Party to do away with level railway crossings. The motorists have as much right of protection as the passengers on a train, he said. This will create employment and be in the interests of safety on our highways.

Stevens' Monetary Policy

The Stevens' monetary policy was one that deserved the attention of every intelligent voter, said Dr. Patterson. The banks have taken $100,000,000 out of circulation during the past few years. This will have to be put back. In addition $300,000,000,000 can still be issued, if required, according to agreements made at the Imperial Trade Conference, and still be in keeping with the monetary laws regarding the Gold Standard. Under the Bennett "tight money policy," this has not been done, and the people are suffering because of the high interest rates they are compelled to pay the banks, trust firms and mortgage companies.

Dr. Patterson gave several reasons why he was opposed to the amalgamation of the C. P. R. and C. N. R systems He was also opposed to National Government at the present time, as its advocators had not come out in the open In reply to the question as to whether or not the Conservatives and Reconstructionists would unite after the election, Dr. Patterson said he was certain they would not unless the Conservative members wanted to join the Reconstruction forces under the leadership of Hon. H. H. Stevens. Under no other circumstances would there be any amalgamation of the two parties

He was in favour of the "Hyndman Report" and free hospitalization of all returned soldiers, and also certain penal reforms.

He said he was as patriotic as any other Canadian citizen, but that he saw no reason why Canadian soldiers should be sent to Africa or any other country to fight, against their will. He was certainly not in favour of conscription and stated that the people of Canada should be consulted before the country was plunged into a war.

Where Parties Differ

In closing, Dr. Patterson said that there was no distinct difference in the platforms of the Conservative, Liberal or Reconstruction parties. The difference was in the way each of the parties proposed to carry out their programs. It was up to the voters to decide on October the 14th, which party offered the best methods of bringing about certain reforms. If they were content with the way the country's affairs were being run today, then vote Liberal or Conservative. If they were not, and wanted a "new deal," then vote for the Stevens' Reconstruction Party. He appealed to all those who were in sympathy with the movement to get behind it and help it along, as there were no finances for national radio hook-ups, large newspaper advertisements, etc. The Reconstruction Party was conducting its campaign without assistance from the big financial interests, hence they will be able to conduct the country's affairs with a free hand, if given that opportunity. He urged the electors to vote, but to vote conscientiously and the result would not be hard to forecast.

At the conclusion of his address, Dr. Patterson was given a great ovation.

YOUNG PEOPLE'S LEAGUE AT WILLIAMSBURG UNITED

Rev. C. A. Adey and Mrs. Adey were host and hostess to the members of the Young People's League of the United Church, Williamsburg, at their regular meeting at the manse. A large attendance of members and visitors were present. The meeting opened with the president, Wilbur Garlough, in the chair.

The different secretaries gave encouraging reports. The president announced the Young People's convention will be held in Winchester shortly. Miss Marion Adey had charge of the worship service. Mrs. C. A. Adey and Miss Hilda Merkley rendered a vocal duet, accompanied on the piano by Mrs. Adey. Miss Marion Adey read a paper and Miss Ellen Algire had the topic for the citizenship period.

Following the meeting a social hour was spent, being in honor of Miss Hilda Merkley, who is leaving for Queen's University. The hostess served refreshments, with Miss Marion Adey and Wilbur Garlough assisting.

YOUTH

"In youth we learn, in age we understand."—Marie E. Eschenbach.

"Youth is eminently the fittest season for establishing habits of industry."—Dr. Farr.

"The youth of the soul is everlasting and eternity is youth."—Richter.

"The measurement of life by solar years robs youth and gives ugliness to age. Time-tables of birth and death are so many conspiracies against manhood."—Mary Baker Eddy.

Advertising is the link that joins a business to its best customers.

The WOMAN'S ANGLE
by NANCY HART

Restaurants frequently list such items as filet de sole, Boston bluefish, deep sea swordfish, Florida fish steak or Folkstone beef, and serve you—hold your breath—shark! And you like it, by any other name than shark, too! It is delicious, and a million sharks are caught and marketed every year—for food, for leather and for a substitute with more vitamins, for cod liver oil.

* * *

Melons that sell from 10 cents to 25 cents this year are the sort of fruit that only the very well-to-do could buy a few years ago. We're apt to forget that, we're so accustomed to seeing them piled high on every fruit counter.

* * *

Rich creams to replace some of the oil the summer sun has extracted from your skin, are probably the most necessary items of summer skin care. Use them every night.

A spinach omelet is unusual and delicious. Beat four eggs, season, add two tablespoons boiled spinach. Cook in buttered frying pan. When about half done, add two tablespoons creamed chicken, fold over and serve on very hot plates.

* * *

Reports from Paris are forecasting rich fabrics for day and evening wear in prune, grape and dahlia colors as well as black with vivid color supplementing it. Suits of wool and silk with all the fullness in the center, backs of skirts made with godets falling from the waistline in a chute, or set in panels beginning just below the waist, short jackets with fluted peplums—these are being shown.

* * *

A delicious peach dish: Sponge cake or lady fingers lining the edge of a dish, sprinkled with brandy, covered with whipped cream and cooked peaches layed on the cream. Chill in the ice box and serve.

TO ELEMINATE CROSSING

Five localities in the Ottawa district will benefit by an expenditure of $112,150 in public works as part of the first allocations of the $1,000,000 fund provided for the Railway Grade Crossing Fund in a special vote to provide public works in respect to grade crossings. The largest of the amounts approved by order-in-council goes to Morrisburg in authorized expenditure of $105,000 for elimination of the C. N. R. grade crossing in that municipality. Other municipalities to benefit include Arnprior, Carleton Place, Franktown, and Jasper Road near Smiths Falls.

NEWLYWEDS HONORED

The Swiss Chalet, Williamsburg, was the scene of an enjoyable dinner party, honoring Mr. and Mrs. John Cuff, of Brooklyn, N. Y., who were recently married. The table was centred with cut flowers and a beautifully decorated cake and was also adorned with lighted pink tapers in hand-painted holders, which were presented to the guests of honor.

A presentation of a linen luncheon set was made to the bride and groom. In making the presentation, A. Williams, on behalf of the guests present, conveyed to Mr. and Mrs. Cuff best wishes and congratulations.

BUYING FEEDER CATTLE

With the abundance of pasture and hay cattle should be fed this fall and winter fairly reasonably. On some farms pasture is going to waste at the present time for lack of cattle. Barns are full of hay and hay stacks are plentiful. This is not likely to have much market value except through cattle. Those needing cattle this fall or winter might advisedly be scouting around for animals of good conformation and showing feeding qualities. Good feeder cattle are none too plentiful. There are too many of the plain, common type. To delay securing a supply of cattle may result in having to accept the plainer kind. Good cattle that are available are being picked up rapidly. When buying cattle attention should be paid to the quality, as animals that show some breeding make better use of the feed than do the scrubs.

AFTER HARVEST CULTIVATION

For the control of such persistent perennial and any weeds with deep tap roots, deep plowing is recommended in midsummer or cultivation both ways. Roots must be cut off clean and brought to the surface where the sun will assist in destroying them. The disc harrow is not the most effective implement in the control of weeds of this type. Good plowing followed by thorough cultivation using broad shares on the cultivator is essential.

The "Dry Cleaning Method" has proven the most effective in the control of weeds with creeping rootstocks. Included in this class are four well-known perennials—Perennial Sow Thistle, Canada Thistle, Twitch and Field Bindweed. Immediately after the crop has been removed the field should be plowed deep enough to get under the roots, turning them up to the sun. This will require deep plowing for Sow Thistle, Canada Thistle and Bindweed and shallow plowing for Twitch. The field should then be left in the rough state as long as dry weather prevails. By this method surface soil is separated from sub-soil, the moisture is cut off and roots which are exposed to the sun are destroyed. The cultivator may then be used to bring any roots that remain to the surface. No green growth should be permitted when fighting perennials. Fields which have been treated in this manner may be plowed late in the fall and left in the rough over winter or ridged up. This ridging up will assist the frost in killing any roots which remain and will permit earlier spring cultivation.

The use of the disc harrow on weeds with creeping rootstocks is not recommended as it will cut the root up into small segment each of which will start a new plant and thus increase the infestation.

BARN AND CROP LOST IN METCALFE BLAZE

For the third time in six days, fire of unknown origin destroyed property in the Metcalfe district when the barn of Arthur Morrison, farmer taree miles north of that village, was levelled early Sunday evening. The loss is estimated at $2,500, partly covered by insurance.

Included in the loss were 11 pigs and 5 hens as well as the season's crop. A large cheese factory and the farmhouse of Mr. Morrison were only saved through a favorable wind.

Mr. and Mrs. Morrison and family were at church at the time of the fire and were unaware of their loss until their return.

ATTENDANCE DROPPING

The summer rush is over at the Williamsburg clinic, conducted by Dr. M. W. Locke, and it is stated less than 600 are receiving treatmen daily compared to a high of 2,500 during the preceeding months of June, July and August. Several reasons are advanced for the sudden drop in the crowds there, among them being the cool weather, approaching fall and the opening of school. With the drop in crowds rooming houses are offering vacant rooms and advertising steam heat wherever possible. Business is still very good in the area, but down considerably from the record summer of the history of the clinic of Dr. Locke in Williamsburg.

FINISHING POULTRY FOR THE MARKET.

The general purpose or heavy weight breeds of poultry are best suited for crate feeding and best results can be expected only when strong, vigorous, sturdy type birds are used. Since the markets demand a light colored skin, those feeds that tend to produce this should be favored. Fortunately home-grown grains are just what are needed. Oats, barley, buckwheat and wheat are all suitable and are best fed in combination, mixed to a batter with sour milk Excellent results may be attained by the feeding of elevator screenings, and that unmarketable potatoes, fed in conjunction with home-grown grains, not only produce economical gains, but flesh of very highest quality.

"I HAD A FRIEND"

A friend is one who brings out the best in you; comforts you in time of grief; encourages in defeat; rejoices in victory.

Perhaps the truest example of real friendship was that between David and Jonathan. Perfect trust. No self-seeking. No jealousy. No putting oneself above the other. Jonathan knew that David was a rival for his throne. But Jonathan's friendship never wavered. He was big enough to see that David was even bigger than he. Therefore he took a lower place and let the better man rule.

It takes a big person to be a true friend. Can you really rejoice when you see an honor come to your friend? Can you truly acknowledge that in some particulars your friend is your superior? Are you willing to take advice from your friend? Even to take a lesser seat than the throne if your friend is better fitted to occupy the throne?

Or when the friend announces that he has been honored, do you at once think of a greater honor that came to you and tell it?

When there is a choice of places do you stand back to allow your friend the first choice? Or do you frantically hasten forward to get the chief place?

There is a test for choosing friends. It is well to know it. If a person does not help us to be braver, cleaner; to have more confidence in ourselves; to dare more, to do better deeds, to think success thoughts, he is not the best friend for us.

"I had a friend."

Can those who know you intimately say that of you.—Georgia Moore Eberling.

Dieting is the triumph of mind over platter.

It's a handy thing to find a neighbor these cold evenings who has decided to put on a little fire to take the chill off the house.

RAMBLING 'ROUND NEW YORK with HUGH KENNY

Racket Jargon:

A "smacko"—badly wrecked car, rebuilt for sale.

"Bushing" the customer—raising the contract price after the dealer has picked up the customer's receipt for the down payment of, say, $100.

"Iron"—auto dealer's name for an obsolete car.

"Cuffing" a car—a dealer's purchase of a car by small cash payment and a series of notes he has no intention of paying. Also known as "macing."

"Hearse chasers"—those who prey on estates by presenting false claims or selling biographies, etc., at very high prices.

"Stuffed flat"—the apartment of a dealer who pretends to sell his personal belongings—really a regular stock of cheap goods.

"Puff sheets"—magazines that survive by selling copies to a man written up with extravagant praise.

"Mug books"—similar to above, except specializing in photos.

"Charity rackets"—selling or soliciting schemes based on arousing pity of the sucker—supposedly for benefit of orphanages, and such.

The "lily," "mug," "mooch," "pushover"—synonyms for the sucker.

A "wrap-up"—the sucker who has been sold.

"Lunch and lecture" system—real estate developers' method of selling by taking customers in cars to the development, lunching them and lecturing them with "spielers."

"Maps"—checks.

"Dynamiters"—high pressure stock salesmen.

"Bird dog"—the "dynamiter's" tout who talks up stocks to his acquaintances.

A "coxy"—inexperienced salesman, good for small sales.

A "boiler room"—office of telephone salesmen who use long distance regardless of cost, settling bills daily.

A "tip sheet"—financial publication boosting certain stocks.

A "reloader"—salesman who can sell more stock to a sucker who has made a small investment.

"Sell-and-switch" method by a "converter"—selling a good stock first, then advising excahnge for a worthless stock.

The "three B's"—Better Business Bureaus.

EZRA DROPPO

Final tribute was paid the memory of Ezra Droppo, a resident of Chesterville vicinity, who died on Wednesday of last week. The funeral service was held on Friday last from the family residence to Trinity United Church Chesterville. Born in the township of Finch, son of the late Mr. and Mrs. Francis Droppo, the deceased was in his 77th year.

Mr. Droppo had been a farmer near the Finch road until 14 years ago, when he retired and moved to Chesterville. He had taken an active interest in the affairs of the community, had served as a trustee of his school section and was a member of Chesterville United church. Forty-nine years ago he was married to Miss Charlotte Pickering, who survives.

The funeral service was conducted by his pastor, Rev. R. C. Tait. An appropriate number was sung by the male quartette, viz., Messrs. O. L. King, A. E. Bolster, Arthur Hewitt and D. T. Hutt. The chief mourners and survivors, besides his widow, are one daughter, Mrs William Parks, Morrisburg; one son, Earl Droppo, Aultsville; two brothers, John, of Chesterville, and William, of Nation Valley.

Where is happiness? It is to be found in the world all about us, in the stillness of a summer night, in the pride of a good thing done, in the flush of a summer dawn, the following of an ideal, the strong grip of a friend, the perfect heart of a rose, or the wild sweetness of a song. It is always very near.—Dame Nellie Melba.

NATIONAL TEMPERANCE STUDY COURSE FOR SUNDAY SCHOOLS 1935

Study I. October 6th

Alcohol Is a Narcotic

Standing on the curb of one of the busiest intersections of an Eastern city, a sturdy newsboy could have been observed on a certain afternoon in June, waiting impatiently for the red light to stop the swiftly-moving traffic. Suddenly the light changed. Like a shot he was off; two, three, four steps, he took; he was almost half across; then, the flash of a red sport roadster, a screeching of brakes, a muffled cry, a crash, and it was all over. He lay dead on the pavement. He had been struck and killed by a red sport roadster.

The driver of the red sport roadster could hardly believe what he saw. He was a young lad of twenty-two, and his mistake was that a few minutes before he had been in a beer parlor. A moment ago he had approached the fatal intersection. He had seen the traffic light change, had applied his brakes, but something was wrong—he saw and acted too late, and the car came to a stop a few feet too late. In that few feet the accident occurred. Why was he too late in applying those brakes? There is a simple answer. He had had a little beer half an hour before. It was just a small bottle, not enough to make him even mildly intoxicated, but enough to slow up the whole process by which eye and nerve and muscle could have stopped that car in time.

What happened to that young man in court is not part of this story. He was only one of the many thousands who every year bring injury and death to themselves and others through the use of beer and other alcoholic drinks. His crime was that he did not stop his car in time, and this perhaps, because he did not know that in that drink was something which had made his eye less sensitive, his nerve telegraph slower in transmitting the message, and the muscles less quick to apply the brakes. He had gone a few feet too far, a distance which a car travelling at thirty miles an hour covers in a fraction of a second. Only a fraction of a second late, and that because he had taken a small quantity of beer. No wonder Henry Ford was heard to exclaim:

"The world must choose between motor traffic and liquor traffic. You can't have both."

What Is Alcohol?

The trouble-maker in beer is alcohol; the same alcohol which is found in ale, porter ,stout, wine, champagne, claret, burgundy, whisky, rum, gin, and brandy. These drinks are all known as intoxicating beverages.

Alcohol is made by growing yeast in solution of sugar and water. It is as the yeast feeds on the sugar that alcohol is produced. Now the kind of sugar used determines whether the liquid will be beer or wine. Thus if the sugar of the juice of a grape is used, it will be wine; if, however, the sugar of brewed barley is used, it will make beer; if distillation follows brewing, then it will make whisky or gin.

Most boys and girls know this, but what many do not know is that alcohol, whether it be in beer, wine or brandy, is not a stimulant; it is a narcotic.

What Is a Narcotic?

Two kittens were given small doses of alcohol daily. They immediately lost the desire to play or to catch mice. They did not even take the trouble to run away from a dog that began to bark. They spent the day dozing by the fire or moving slowly from place to place. The alcohol had put them partly to sleep. It is because alcohol has this same effect on human beings that it is called a narcotic. The dictionary defines a narcotic as any substance which in small doses produces numbness, or in large amounts brings on stupor, coma, and sometimes death. Chloroform is a narcotic. Ether is a narcotic. Alcohol is a narcotic. All three act upon the human body in different ways, yet all three have essentially the same effect. Alcohol deadens, paralyzes and numbs, putting the body partly or completely to sleep.

Alcohol Makes Us Slow

Within a few minutes after taking an intoxicating beverage, the alcohol is carried to the most wonderful and complicated cells in the body which are in the brain and nerves. Alcohol deadens and paralyzes these cells. Even though the quantity of alcohol consumed be small and the paralysis slight, the speed at which the brain works is reduced, and the messages are carried along the nerves more slowly. Therefore, a person who has taken an intoxicating beverage is a little slow in hearing, seeing and feeling; a little slow in deciding what to do; a little slow and clumsy in acting. To move the body, mind, nerve and muscle must co-operate, and the greater the co-operation required the more noticeable will be the delay caused by a small dose of alcohol. There can be no dispute. Alcohol does make us slow.

Alcohol Dulls the Senses

A certain man was hungry. The glass of beer he drank made him feel better, not because the drink had fed his body, for it had just as much need of food as before—but because the alcohol in the beer had made him less able to feel the pangs of his empty stomach. Likewise the man who was tired or had a headache or was in pain, and took wine, imagined that the alcohol in it had cured the trouble when really the alcohol had only lessened his power to feel the pain.

When the brain is partly deadened by alcohol it is not able to give proper attention to the messages from all parts of the body. Furthermore, the messages are carried along alcohol-deadened nerves, and are therefore less vigorous and less able to strike clearly upon the consciousnes of the brain. There can be only one result. With brain numbed and nerves deadened we see less clearly, hear less distinctly, and are less sensitive to pain, pressure or nausea. Alcohol has dulled our senses.

Thus alcohol not only dulls the senses, but it gives to men a false feeling of comfort. This is perhaps the chief reason why men drink, and why, perhaps, so many imagine that alcohol has done them good when all the time it has done nothing but cover up the trouble.

It is now easy to understand how the alcohol in a small quantity of beer could be responsible for a motor accident like the one in our story. Firstly, the alcohol has dulled the sensitiveness of the driver's eye so that he did not see the red light in time; secondly, it had slowed up the speed at which the messages were handled in the brain and directed to the muscles. Thirdly, the alcohol had taken from the muscles themselves their proper poise and usual strength so that they responded less quickly and with less accuracy and power.

The Speed Age

In the old days of horse transportation vehicles seldom travelled more than a few miles. Then men spoke of journeys in terms of days and weeks. To-day in an era of trucks, automobiles, trains and aeroplanes, we think in terms of hours, minutes and seconds. "It is seconds that count," we say, and we are right, for in one second a car speeding along at sixty miles an hour goes eighty-five feet, yet it is at this speed that motor traffic hurtles along our busiest thoroughfares. must think in terms of fractions, for it Yet, even seonds are too great, and we was a split-second that brought a newspaper boy to his death. In such an age we must have perfect co-ordination of every sense, nerve and sinew for therein lies our safety.

This co-ordination can only be won won through clean living, and that, perhaps, was why Charles Lindbergh refused a glass of champagne as he stood on the flying fields of Paris after his record-breaking flight across the Atlantic. All his life the world's most famous aviator had allowed no drop of liquor to pass his lips.

Questions

1. What is a narcotic? Name three narcotics. (Value 10).

2. In what three ways may alcohol delay a driver in stopping his car? (Value 9.)

MAKING THE TEAM

Perhaps no one in all Harley was quite as excited about the opening of the baseball season as Shorty Graham. The Lees, who lived at the corner of Spruce Street, were excited, because Walter Lee, who was still in his first year at the University forty miles away, had made the team already, and his picture had been twice in the city paper; the Hudsins were specially interested too, for were not both the Hudson twins, Bob and Bill, training with the Harley Heroes, and no group of twelve-year-old boys in the country felt their importance more than the "Heroes;" and the MacDonalds, who had so recently come from Scotland, were wonderfully thrilled, for Mary MacDonald, who had never seen a baseball game in all her fourteen years Scotland, had been chosen pitcher for the girls' High School team.

But in spite of everything, Shorty felt that the Grahams, as a family, were really more important than any one Jack Graham was catcher for the Harley seniors, Neil and Jerry were both on the school team, Jean played with the High School, and Shorty himself, who had been christened Wilfred, but was called so only by his mother, would not have missed a practice of the "Heroes" for all one could offer him.

"Must keep your mother busy getting meals for you Grahams," said Roy Lee as he and Shorty started home from the river together one hot afternoon. "You'll all be as hungry as hunters after a game, and you seem to be all playing all the time. Mother says she doesn't know how your mother ever does it, especially in the ball season—and in the hockey season too."

"No trick at all." Shorty was searching through his pockets for a crumpled bit of paper which he held out to Roy. "Meals are easier than ever when the baseball season is on—and the Rugby and hockey season, too, for we're all in training and the things we eat are easy to get ready. No pies, no rich cake, very little coffee, or none at all is better, milk if you can get it, no—"

"Say, that's silly. What harm's a little pie going to do a fellow? Walt and I ate a whole one when he was home last week and I wouldn't drink a glass of milk if you paid me."

"Well, there's water. Jean takes that 'cause she doesn't like milk either."

By the time they had reached the corner Roy had managed to smooth out the bit of paper that Shorty had handed him.

"Know who it is?" asked Shorty.

"Hard to tell when it's so sort of wrinkly," said Roy, turning the paper around so that the photograph on it was right side up. "It isn't Lindbergh, is it?"

"Lindbergh, nothing, though he's a good sport, too. It's Jim Raymond. A new picture of him. Isn't it great? You could tell he was a sport, couldn't you, Look how he stands, and they say he has the clearest eye and the steadiest hand you ever saw. I'd like to see him play." Shorty leaned over and gazed at the wrinkled picture. "Used to be a great smoker, the paper says, but he doesn't touch even one cigarette now. He couldn't and keep his place on that team. Say I wish I were that tall."

"Well, you can keep on wishing, for you never will be. And how can he be much of a sport if he doesn't take a cigarette with the fellows now and then? They'd think he was a sissy if he didn't. Why Walt had two college chums home with him last Easter and one of them smoked two cigarettes before he got up each morning. Said it gave him a start for the day. He was a sport, I can tell you."

"Are they on the University team?" asked Shorty.

"Team! No! Too much training, they said. But you would laugh to hear of some of the things they do. Biff, the one who smoked in bed, told some of the funniest stories about trying to get some bottles into their room without being seen and—"

"Bottles of what?"

"I don't know. Beer, I guess, or ale, maybe. Anyway they were only little bottles and they wouldn't hurt a fellow much, Biff says, and you have to have some fun after studying hard all day."

"Was Walter there?" Shorty looked anxiously at Walter's ten-year-old brother as he asked the question. "You don't mean he drank some, too?"

"What if he did? It was only a lark. Old Walt can take care of himself, I can tell you. He can take a few little drinks without hurting anybody."

"Not when he is in training," was the quick reply and Shorty's blue eyes snapped. "He can't even take one. He ought to—to think of Harley."

"What's Harley got to do with it? Walt isn't the Mayor or anything. He does think of Harley when he's home, and at holiday times and when he wants Dad to send him some money, but what's he got to be thinking of it when he's having some fun."

"Because Harley's proud of him. Didi't Mr. Spence tell us in school only last Friday that the whole town was proud because one of our boys was going to make the University team in his first year? 'Course we're proud of him." Then, after a minute, "Do—do you think he know it?"

"Sure he does, but don't you worry, he can take care of himself."

But Shorty wasn't so sure, and somehow he was not feeling very happy as he left Roy at the next corner and hurried home. Somebody ought to tell Walter Lee that all Harley was proud of him. He was one of Shorty's heroes. His picture hung just below the one of Don Bradman, the Australian cricket champion, in Shorty's room, and in between was a clipping from an English paper. It was one of the things that Bradman had said after the match that made him famous: "I really did not train very much at all," he had said once when some one asked him how he did it. "I live a normal healthy life, and I never smoke. No one who wants to play games can afford to touch liquor or cigarettes. My advice to boys is to leave strong drink alone at all times."

On the opposite wall Shorty had pinned two other clippings, one was a message from the coach at Michigan University and the other from the coach of the American Olympic Team. Shorty could almost see those clippings as he hurried along the shady street. "I would not waste time trying to train any one who uses alcohol," ran the first message. "A boy or man who drinks does not give himself a fair chance." And the words on the other bit of paper, pinned beside it, seemed to dance before Shorty's eyes. "I do not believe, and no other trainer believes, in the use of alcoholic beverages. They were forbidden to our team in Paris, and we came out on top. The only team near ours was the Finnish one, and their men were all total abstainers."

"All total abstainers," repeated Shorty, "that means not even touching alcohol at any time. That's what a fellow has to do if he's going to play the game."

Up in his own little bedroom Shorty looked hard at the picture of Walter Lee. "Here you," he said, "what do you think you're doing bringing bottles into the University? Don't you know that even a little bit slows you up, and you need all the speed you can hold to make a good ball player? And didn't Mr. Spence tell you when you were at school here, like he tells us, how alcohol slows a fellow down and—and makes him clumsy just when he wants to be his quickest and best? You can't go to sleep on a base if you're going to be a real player, but you'll feel like going to sleep there or any old place if you drug yourself with stuff like that. Might as well stop right now if you're going to fool around with that sort of stuff. You've just got to keep your legs, and your eyes, too, in shape for making bases in a hurry or—well, Harley isn't going to be proud of you any more."

And it wasn't. Harley was sadly disappointed when, before the end of the season, Walter Lee was dropped from the team.

"He's just gone back on us," said Shorty, a few months later, to the picture of Joe Wright, the young oarsman who in 1928 had won the Diamond Sculls and put the name of Canada on the map. Shorty was busy pinning up again all the clippings that his mother had taken down to houseclean his bedroom, and below the picture of the young oarsman he was fastening a small bit of printed paper. "Does the Diamond Sculls winner smoke?" the clipping ran. "He does not. He tried it once when he was very young, and deided that thereafter sport was good enough for him,"

"There!" said Shorty aloud, although there was no one to hear him, "There! And it helped him make the name of Canada known all over the world. Walter Lee wouldn't even try to keep Harley on the map when he almost got it there. Let his home town down for a few bottles of beer, and some packages of cigarettes. Well! Just wait till some of the rest of us grow up. Just wait."

Questions

1. Why was Walter Lee dropped from the team? (Value 7.)

2. Which three of the following are injurious to a boy or girl in training for hockey or baseball? (Value 10.)

(1) Plenty of sleep; (2) Plain food; (3) Rich milk; (4) very rich food; (5) Cigarettes; (6) Fresh air; (7) Pure water; (8) Exercise; (9) Alcohol.

WAR

"Every war involves a greater or less relapse into barbarism. War, indeed in its details, is the essence of inhumanity. It dehumanizes. It may save the state, but it destroys the citizen."—Bovee.

"Peace is the happy, natural state of man; war is corruption and disgrace."—Thomson.

"It should be thoroughly understood and Father, one Life, Truth and Love, that all men have one Mind, one God Mankind will become perfect in proportion as this fact becomes apparent, war will cease and the true brotherhood of man will be established."—Mary Baker Eddy.

The Family DOCTOR

by JOHN JOSEPH GAINES, M.D.

AMEBIC DYSENTERY

It is not an infrequent hot-weather disease, and always a severe condition which postrates its victims greatly. I have seen patients lose their lives by the terrific infection or by improper treatment.

Almost equal to the old, "Asiatic cholera," I am always alarmed when contacting such complaints; they are sudden in onset and generally lose no time in setting up the terrific battle that must be fought. I am glad people are much safer now that we are "better up" in pure food laws and our people are much more capable in hygiene.

The "ameba" are not germs. They are much larger and matured "bugs." They may be found in the stools of the patient, though it takes a very competent microscopist to do the work and takes a study of more than an hour, even by an expert. I, myself, set about relieving the sufferer and leave my microscope on its ledge. May I recommend the same for other family doctors?

The symptoms are alarming from the first. Sudden pallor, pains in the abdomen, often nausea and vomiting. Chill and high fever mark severe attacks. Bowel movements, mucus at first, rapidly become offensive and bloody. Great prostration, even sinking, with feeble pulse. Nothing good or encouraging as a rule.

Summon your physician at once. I cling to older methods. I want a strong counter-irritant of turpentine or mustard over the abdomen to control vomiting if possible. If called in time, I give one irrigation of the lower colon and rectum, with either a weak solution of nitrate of silver, or turpentine and tepid water; I give a mixture of bismuth with acacia and paregoric. The latter is the best opiate with its soothing camphor. A dose every half-hour or hour; I permit no food whatever until a change is made for the better. Remember—Your fight may be over in from 24 to 72 hours.

Treasurer's Sale of Lands For Taxes, 1935

United Counties of Stormont, Dundas and Glengarry.

TO WIT:

BY VIRTUE OF A WARRANT issued by the Warden of the United Counties of Stormont, Dundas and Glengarry, under the Seal of the said United Counties bearing date the Sixteenth day of August, 1935, and to me directed commanding me to levy on the lands mentioned in the following list, for all arrears of taxes due respectively thereon, together with my lawful costs, I hereby give notice that unless the said arrears of taxes and costs be sooner paid, I shall at the hereinafter mentioned date, time and place, proceed to sell by public auction so much of the said lands as may be sufficient to discharge the taxes and lawful costs of sale. All lands are patented.

For Stormont Tax Sale—District No. 1, Court House, Cornwall, Ontario, December 11th, 1935, at one o'clock p.m.
For Dundas Tax Sale—District No. 2, Town Hall, Winchester, Ontario, December 12th, 1935, at one o'clock, p.m.
For Glengarry Tax Sale—District No. 3, Town Hall, Alexandria, Ontario, December 13th, 1935, at one o'clock, p.m.

Published in the Ontario Gazette, September 7th, October 5th, November 2nd, 1935.

DUNDAS COUNTY

TOWNSHIP OF WILLIAMSBURG

Con.	Lot	Acres	Years	Arrears	Costs	Total	Parties Assessed
1	F. Pt. 10	28	1930-33	$ 159.46	$ 5.57	$ 165.03	Walter McGibbon
1	E 1-4 22	50	1930-33 incl.	438.04	12.53	450.57	A. M. Salmon
1	F. Pt. 36	1½	1930-4 incl.	133.44	4.92	138.36	John Coir
1	F. Pt. 36	¾	1932-4	37.99	2.53	40.52	Thos. Cleland
2	(N. Pt. 2	78)					
3	(F. Pt. 2	8)	1931	71.13	3.36	74.49	Frank Cramer
2	F. Pt. 17	120	1931-2	139.59	5.07	144.66	James Swerdfeger
3	(N. Pt. 37	11)					
3	(West Commons	4)	1932-3-4	24.07	2.18	26.25	Frank Hutt
4	2	200	1931-3-4	256.19	7.98	264.17	Leonard Gallinger
4	W ½ 21	100	1929-34 incl.	Bal. 139.67	5.07	144.74	R. F. Rodger.
6	W½ 1	100	1930-34 incl.	43.53	2.67	46.20	Jennie Mattice
6	F. Pt. 9	160	1930-34 incl.	132.42	4.89	137.31	D. C. McMillan Estate
6	F. Pt. 19	1	1931-34 incl.	32.38	2.39	34.77	Wm. Baker
7	N. Pt. East Commons	25	1931-3-4	29.13	2.31	31.44	Mary Featherston Estate
8	N. Pt. 32		1931-34 incl.	172.14	5.88	178.02	J. D. Stewart

TOWNSHIP OF WINCHESTER

1	W½ 17	100	1932-33	278.35	8.55	287.40	Thos. & Ed. Flynn
3	Pt. 10	3	1930-3-4	85.03	3.71	88.74	Clifford Summers
3	E½ of W½ 24	40	1932-3-4	166.60	5.75	172.35	Martin McGowan
7	W½ 11	100	1932-3-4	375.39	10.96	386.35	David Lavine.
7	N. W. ¼ 13	50	1932	39.22	2.56	41.78	Jos. Lefebvre
8	N½ of E⅛ Lot 1	12½	1929-34 incl.	135.24	4.96	140.20	Herman Billings
8	W¼ 2	50	1929-34	303.86	9.18	313.04	Wm. Billings
8	Pt. 3	2	1929-34 incl.	36.31	2.49	38.80	Mrs. Moses Strader
(9	E½ 3	100)					
(9	S½ 4	100)	1931-2-4	1038.75	27.55	1066.28	J. J. Black
(9	W⅞ 5	175)					
9	S. W. ¼ 16	50	1930-34 incl.	389.51	11.32	400.83	David Moquin
10	Pt. 18	⅛	1932	84.33	3.69	88.02	Harold Faulkner
11	Pt. 18	⅛	1932-33	64.54	3.19	67.73	Curtis Forrester
11	Pt. 23	¾	1931-34 incl.	44.55	2.69	47.24	Robert Brown
11	Pt. 23	9¾	1930-2-3	93.68	3.92	97.60	Joseph Rombough

TOWNSHIP OF MATILDA

1	S. Pt. E½ 1	76	1929-33 incl.	699.82	19.08	718.90	Mrs. W. Barnard
1	C. Pt. 1	48	1931-33 incl.	237.94	7.53	245.47	Solomon Barkley.
1	Cottage 25		1930-31	17.44	2.02	19.46	Dr. P. McIntosh
1½	S. Pt. W½ of 29, S E¼ 30	75	1930-31	151.57	5.37	156.94	Earl Collison
5	S. Pt. W½ 31	8	1930-1-3	45.76	2.72	48.48	Sarah McIntosh

TOWNSHIP OF MOUNTAIN

2	Pt. 8	¼	1930-1-4	52.40	2.89	55.29	Reuben Collison
2	Pt. 8	2	1930-34 incl.	71.14	3.36	74.50	Melvin Locke
3	N. Pt. 9)	33					
3	NE Pt. 10)	5	1931	134.20	4.94	139.14	Sidney Sears
4	Pt. E½ 14	75	1931-32	223.57	7.17	230.74	W. R. Crowder
4	W½ 17	99	1929-34 incl.	944.75	24.20	968.95	David Mulloy
4	W½ of E½ 22	50	1931	106.04	4.23	110.27	Robert Gwynn
5	W½ 1	98	1931-3-4	102.50	4.14	106.64	James Tracey
8	E½ 14	100	1930-1-3-4	1098.14	26.33	1124.47	Angus Blaine
9	Pt. 7	½	1931-34 incl.	95.72	3.97	99.69	W. B. Barkley
9	N½ 16	100	1929-34 incl.	333.67	9.92	343.59	Andrew Bilow
10	W½ 12	100	1929-34 incl.	263.25	8.16	271.41	Dan Billings
10	N½ 22	100	1929-31	172.09	5.88	177.97	Hugh Raney
11	E½ 2	100	1930-34 incl.	617.15	17.01	634.16	Mary E. Torrance
11	E½ 9	100	1931-32	203.27	6.66	209.93	Harvey Kerr
11	W½ 12	100	1929-34 incl.	374.99	10.95	385.94	Harry Simzer
11	13	200	1929-34 incl.	654.34	15.44	669.78	John Woods
12	S. W. ¼ 10	40	1931-34 incl.	132.41	4.89	137.30	Archie Clark.
12	W½ 11	50	1929	84.24	3.69	87.93	Geo. Carlyle

VILLAGE OF CHESTERVILLE

Street	Block	Lot	Acres	Years	Arrears	Costs	Total	Parties Assessed
Main	NW side	N 130	¼	1927-34 incl.	326.62	9.75	336.37	Mrs. Chas. Devanny Est.
Howard	0	17-18-19	⅜	1927-34 incl.	102.40	4.14	106.54	F. C. Clement
Howard	0	22-23	½	1928-34 incl.	51.05	2.86	53.91	Frank Perrault
Howard	0	21		1931-34	14.40			Edward Perrault
Howard	0	11.13	⅜	1927-34 incl.	bal. 64.22	3.19	67.41	Heber Hooks Estate
Church	E	20	⅛	1931-34 incl.	bal. 93.91	3.93	97.84	Mrs. A. E. Armour
Howard	0	32	⅛	1931-34 incl.	14.40	1.94	16.34	Leslie Cass

VILLAGE OF IROQUOIS

Ford	S side	H 1	1-5	1930-31	97.73	4.02	101.75	Milton Gilson
Con. 1	Pt. 23		10	1931	13.11	1.91	15.02	Angus Brontmier
College	VIII	Pt. 26		1930-2-3-4	48.44	2.79	51.23	Edward Roberts
Victoria	S. Pt. D. D.	5		1931-32	173.52	5.92	179.44	Robert Cooper
King	Y E Pt. 2			1931-2-3-4	728.22	19.79	748.01	Robert Cooper

VILLAGE OF MORRISBURG

Cor. Main & Locke	Bl. 96	lot 3, 4, 10		1931	273.36	8.41	281.77	Mrs. K. M. McGannon
St. Lawrence	N½ 27	47-48		1931-34 incl.	119.93	4.58	124.51	Albert Becker
Augusta	41	3		1931-3-4	bal. 55.32	2.96	58.28	Mrs. Ellen Stewart
Pt. S. C.	N. R.	28		1929-34 incl.	1086.11	28.73	1114.84	C. W. McLean
Church	6	11-43-44		1930-31	153.69	5.42	159.11	Martha & Simeon Beckstead
Gravel Road	9	2		1929-32	119.75	4.57	124.32	Martha & Simon Beckstead
Gravel Road	98	1		1929-30-32	247.81	7.78	255.59	Martha & Simon Beckstead
Gravel Road	20	15-16-17-21		1931-32	130.42	4.84	135.26	M. & S. Beckstead
Union	97	22		1930-2-3-4	149.71	5.32	155.03	Dr. J. S. Goodfellow
Fifth	36	Pt. 26		1932	21.96	2.13	24.09	Frank Hutt
St. Lawrence	26	37		1932-3-4	64.34	3.19	67.53	Myrtle Gamble
Union	96	8-9-15		1932-33	14.33	1.94	16.27	John Hartley

A. K. MacMILLAN, Treasurer.

Cornwall, Ont., August 16th, 1935. **United Counties of Stormont, Dundas and Glengarry.**

"THE WINCHESTER PRESS"

JAS. H. ROSS, Editor and Proprietor.

The Press has a guaranteed circulation of over 1000 in Dundas and adjoining counties. It was established in the year 1887 and is today the Largest and Leading Newspaper in the County of Dundas.

Dundas, for its size, is the richest and most progressive County in Ontario. Winchester is the centre of the County and has about 1150 of a population.

The Press is published every Thursday. Subscription $1.50 in advance, foreign $2.00. Member of the Canadian Weekly Newspapers Association.

We invite inquiry and answer questions cheerfully. Write or Phone 21.

ADVERTISING RATES

All local display advts. 16c per inch each insertion, by yearly contract.

Small advts. such as For Sale, Wanted, Found Lost, etc., not over one inch, 50c for first insertion and 25c for each subsequent insertion. IF NOT PAID IN ADVANCE THE PRICE IS 60c and 30c. In Memoriam Notices 50c and 25c for each verse. Card of Thanks 50c.

Transient Display Advts. 40c per inch single column. If for issues without changes 25c per inch. Any advt. inserted for less than six mos. at above rates.

Legal, Municipal and Government Advertising 12c per line first insertion and 6c per line for each following. 12 lines to inch.

1935 OCTOBER 1935

SUN	MON	TUE	WED	THU	FRI	SAT
		1	2	3	4	5
6	7	8	9	10	11	12
13	14	15	16	17	18	19
20	21	22	23	24	25	26
27	28	29	30	31		

THURSDAY, OCTOBER 3rd, 1935

COUNTY MANAGER PLAN

For a long time this paper has believed that the present system of municipal government has been slipping. This is borne out by the fact that it is difficult to get men to fill our public offices. The result is an interested few drag men in off the street and secure their consent to allow themselves to be nominated on condition that they will be elected by acclamation. Then this interested few control Council.

We have upon several occasions placed before our readers a plan of county government in the hope that it would be enlarged upon and adopted at some distant day. That hope is still alive. Indeed it is more than a hope. It is a conviction that the time will arrive when the electors will see the folly of clinging to an outmoded system and is supported by the action of a small army in Monroe County, N.Y., which is collecting signatures to petition for a referendum on Nov. 5th on the question of whether that county shall have a manager form of government designed to eliminate politics and end unwieldy "horse and buggy" administration of finances.

Under the plan county government will be in the hands of a professional director unfettered by politics and who, will have direct supervision of tax collections, disbursements, county offices, institutions and the annual budget. He will appoint all county officers with the exception of sheriff, district attorney and county clerk and will fix all salaries of appointive officers, subject to approval of the board.

Further, to remove the possibility of political interference, the county manager will not hold office on sufferance of the board that elects him, but will be named for a four-year-term and will be subject to removal only after conviction on definite charges. After that he may forestall removal by an appeal to the courts. He does not necessarily have to be a resident of the county.

All county departments will be consolidated into three branches—public works, finances and public welfare. Appointed department heads will be required to submit regular reports to the manager, who, in turn, will report every four weeks to the supervisors, elected by the various municipalities. He will prepare the annual budget, subject to paring by the board after public hearings. The commissioners will become merely a policy-determining body.

THEY DON'T KNOW CANADA

There seems to be something wrong with the teaching of geography—particularly pertaining to Canada—in the United States. It is amazing the number of grown-ups supposedly well-educated people in the country to the south of us, who are ignorant of Canada's dimensions. This was demonstrated by a news item originating in Niagara Falls, Ontario. Recently three young ladies from Virginia, after viewing the falls, wanted to see something of Canada. They informed a clerk of one of the terminals, in that city, that they would like to take a trip around and see Canada. When asked where they would like to go they gave this silly answer: "Oh, Winnipeg or Vancouver. Would one of these cars take us there and bring us back in a couple of hours." What gross ignorance?

In many sections of the Yankee country, Canada is considered a land of ice and snow, and eskimos. With our glorious winter seasons there may be an excuse for such an impression, but just how an resident of the U. S. A. could possess such idiotic ideas regarding Canada's size, as displayed by the Virginia lasses, is beyond our comprehension.

We doubt if there is a Canadian youngster who has passed through the fourth class of a public, or separate school, who does not know all the States and their capitals, in the U. S. A. Not only that but they are taught what each state is noted for. We would suggest that if the United States school curriculum does not include a study of Canada—and apparently it does not—that the Dominion Government issue pamphlets to be given to every United States tourist, showing that Canada has a larger area than the United States, that it is one of the largest wheat-growing countries in the world, that its natural resources cannot be surpassed by any other country, and also emphasize that in summer months the thermometer hits ninety degrees in the shade, in the greatest portion of this wonderful country of ours. In this way perhaps considerable ignorance of our country will be eliminated from the minds of many citizens in the country noted for its Eagle. We realize that Canada has only a tenth of the population of the United Statets but we do not have to take second place when it comes to the intellect of the citizens. Yes, there are many Yankees who are much in need of a geography lesson on Canada.—Smiths Falls Record-News.

SINGLE MEN TO GET RELIEF

Single unemployed men who are unable to find jobs will return to relief rolls Oct. 1, Hon. David Croll, labor welfare minister, ruled Monday.

Two months ago when farm work was available, able-bodied unemployed men were cut off relief and during the month of August nearly 3,000 men were sent to farms through the co-operation of the labor, welfare and agricultural departments. Another 1,000 were sent north to work on the trans-Canada highway and many more found work for themselves.

Opportunities for work have so diminished that those now without employment will require relief Mr. Croll pointed out, "and accordingly we are restoring them to the rolls from October 1st."

METCALFE A. Y. P. A.

The regular monthly meeting of the A. Y. P. A. of Holy Trinity Church, Metcalfe, was held in the hall on Friday evening last, with Mrs. Frank Dowser in the chair and 28 members in attendance. Rev. C. . Roach opened the meeting with prayer after which an interesting program was carried out consisting of a piano solo by Harold Woods; a talk on Social Credit by Wesley Stanley; step dancing Noal Rolston accompanied by Harold Woods pianist; a one-act play entitled, "The Master Salesman," directed by Mrs. S. H. Bishop. The characters were Elsie Bishop, Fred Quaile and Ted Moutham. A talk on vocational training in Germany by Ted Moutham; a mouth organ solo, Oren Stanley. A novel feature the performance box, in which all took part, was much enjoyed. Community singing, led by Stanley Fisher, with Alvin Cowan as pianist, brought the meeting to a close.

THE UNITED CHURCH

Rev. W. S. Atchison gave a practical talk to the Junior congregation on Sunday morning on the necessity of keeping in touch with God in order to help others.

John 4:10 was the text. The setting was reviewed showing that the Jews and Samaritans were not friendly. Jesus must needs pass through Samaria. He came to break down barriers; Jesus said to the woman: "If you only knew, etc." This was very comprehensive. The pastor drew from this the necessity of planting in our lives artesian wells. Jesus discovered good things in sinners.

"The Use and Abuse of Power," was the subject upon which the pastor spoke in the evening, taking Luke 22:25 for a text. It is in human nature, he said, to lord it over others. He showed how power opens the door to self-indulgence, and also craves for more power. We see a great revolt in the world today against mis-used power and the great need is to project the spirit of Christ into the realm of the world. Two forces, christianizing power and class war are having a race. Jesus Christ built His Empire on love and thousands have given and are willing to give their lives for Him. Man has power to accept or reject Christ. If the great ones of the world will be willing to be the servants of all, the problems would be solved. We have power. Are we using them for God and for our brother man?

HALLVILLE CONTINUATION SCHOOL SPORTS' DAY

The annual Sports' Day of the Hallville Continuation School was held on Monday, September 30th. Following the results:

Midget Boys

Running Broad Jump—Trevor Thompson, Morris Carlyle, David Taylor. Distance 13' 8"

Standing Broad Jump—Morris Carlyle Trevor Thompson, David Taylor. Distance 6' 7 1-2"

Hop, Step and Jump—Trevor Thompson, Morris Carlyle, Walter Allen. Distance 27' 8"

High Jump—David Taylor, Trevor Thompson, Morris Carlyle. Height 4'

Quarter Mile Race—Whitman Wright, Morris Carlyle, Trevor Thompson.

Pole Vault—David Taylor, Morris Carlyle, Trevor Thompson.

8 lb. Shot Put—David Taylor, Trevor Thompson, Morris Carlyle. Distance 24' 2"

75 Yds. Dash—Trevor Thompson, Morris Carlyle, Whitman Wright.

220 Yds. Dash—Trevor Thompson, Morris Carlyle, Whitman Wright.

Summary—Trevor Thompson, 20; Morris Carlyle 17, David Taylor 11, Whitman Wright 5, Walter Allen 1.

Junior Boys

Running Broad Jump—Roy Hastings, Fred Albebrs, Bevan Luther. Distance 16' 11 1-2"

Standing Broad Jump—Roy Hastings, Bevan Luther, Fred Albers. Distance: 8' 5"

Hop, Step and Jump—Roy Hastings, Fred Albers, Wilfred Kerr, Distance 33' 1-2"

High Jump—Roy Hastings, Bevan Luther, Fred Albers. Height 4' 8"

Quarter Mile Race—Bevan Luther, Roy Hastings, Wilfred Kerr.

Pole Vault—Bevan Luther, Dick Richardson.

8 lb. Shot Put—Roy Hastings, Bevan Luther, Wallace Myers. Distance 35' 5"

75 Yds. Dash—Roy Hastings, Bevan Luther, Fred Albers and Wallace Myers

220 Yds. Dash—Roy Hastings, Bevan Luther, Fred Albers.

Summary—Roy Hastings 23, Bevan Luther 17, Fred Albers 8, Wilfred Kerr 2, Dick Richardson 2, Wallace Myers 2.

Senior Boys

Running Broad Jump—James Cassidy Gordon Shaver, Dwight Guy. Distance: 17' 9"

Standing Broad Jump—John Shaver, Gordon Shaver, Dwight Guy. Distance 8' 1"

Hop, Step and Jump—Michael Roach, Gordon Shaver, Dwight Guy. Distance 31' 8"

High Jump—Gordon Shaver, Michael Roach, James Cassidy. Height 4' 10"

Half Mile—John Shaver, Gordon Shaver, Michael Roach.

Pole Vault—James Cassidy, Dwight Guy, Michael Roach.

12 lb. Shot Put—Dwight Guy, John Shaver, Milton Murdock. Distance 28' 5"

100 Yds. Dash—James Cassidy, John Shaver, Dwight Guy.

220 Yds. Dash—John Shaver, James Cassidy, Gordon Shaver.

Summary—John Shaver 13, James Cassidy 12, Gordon Shaver 12, Dwight Guy 9, Michael Roach 7, Milton Murdock 1.

Junior Girls

Running Broad Jump—Evelyn Martin, Vivian McDonald, Rose Kerr. Distance 13' 8 1-2"

Standing Broad Jump—Vivian MacDonald, Evelyn Martin, Rose Kerr. Distance 6' 10"

Soft Ball Throw—Evelyn Martin, Vivian MacDonald, Rose Kerr. Distance 119' 4"

High Jump—Vivian MacDonald, Evelyn Martin, Rose Kerr.

50 Yds. Dash—Evelyn Martin, Vivian MacDonald, Marguerite Gilliland.

220 Yds. Dash—Marguerite Gilliland, Evelyn Martin, Vivian MacDonald and Helen Kerr.

Summary—Evelyn Martin 15, Vivian MaDonald 13, Rose Kerr 4, Marguerite Gilliland 4, Helen Kerr 1.

Senior Girls

Running Broad Jump—Margaret Christie, Audrey Clarke, Jessie Workman. Distance 12'6"

Standing Broad Jump—Audrey Clarke Doris Duncan, Margaret Christie. Distance 6' 1"

Soft Ball Throw—Margaret Christie, Bessie Bilow, Edna Swerdfeger. Distance 108' 1"

High Jump—Margaret Christie, Jessie Workman, Audrey Clarke. Height 3' 11"

75 Yds. Dash—Audrey Clarke, Margaret Christie, Doris Duncan.

220 Yds. Dash—Audrey Clarke, Margaret Christie, Doris Duncan.

Summary—Margaret Christie 14, Audrey Clarke 12, Bessie Workman 3, Doris Duncan, 4, Bessie Bilow 3, Edna Swerdfeger 1.

Winners of the Continuation School Cups—Boys, Roy Hastings; Girls, Evelyn Martin.

Open Events

Ladies

Flat Iron Throw—Miss M. Hyndman, Mrs. L. Brown.

Soft Ball Throw—Miss L. MacMillan, Miss E Guy.

75 Yds. Dash—Miss M. Hyndman, Miss E. Guy.

Gentlemen

Shot Put—Lawson Smith, William York

High Jump—Lawson Smith, Allen Hicks.

100 Yds. Dash—Robert Walter, William York.

The Athletic Society of the School wishes to thank the following for their kind and generous donation of prizes for the open events: Messrs. J. Troy, S. Fetterly, E. Bush, R. Beggs, G. Martin, B. Black, J. H. Richardson, T J Humphries, S. W. VanAllen, L. Giles, N. Crowder, R D. Cheney, W. Carlyle, J. W. Irving

Public School Events

Senior Boys

High Jump—Leonard Smith, Lanson Hyndman, Jack Dougal.

Hop, Step and Jump—Leonard Smith, Lanson Hyndman, Jack Dougal.

Standing Broad Jump—Leonard Smith Jack Dougal, Lanson Hyndman.

100 Yds. Dash—Lanson Hyndman, Leonard Smith, Charles Brooks.

Running Broad Jump—Leonard Smith Lanson Hyndman, Jack Dougal.

440 Yds. Race—Lanson Hyndman, Leonard Smith, Jack Dougal.

Intermediate Boys

High Jump—Ewen Morrison, Freddie Cassidy, Lyle St. Pierre.

Soft Ball Throw—Lyle St. Pierre, Ewen Morrison, Walter Wylie.

Standing Broad Jump—Freddie Cassidy, Lyle St. Pierre, Ronald Spong.

75 Yds. Dash—Lyle St. Pierre, Freddie Cassidy, Denzil Kipp.

Running Broad Jump—Freddie Cassidy, Walter Wylie, Ronald Spong.

220 Yds. Race—Lyle St. Pierre, Freddie Cassidy, Richie Andrews.

Junior Boys

High Jump—Willard Morrison, Hugh Martin, Ray Andrews.

Soft Ball Throw—Hugh Martin, Willard Morrison, Ray Andrews.

Standing Broad Jump—Hugh Martin, Ray Andrews, Willard Morrison.

50 Yard Dash—Willard Morrison, Hugh Martin, Ray Andrews.

Running Broad Jump—Hugh Martin, Willard Morrison, Ray Andrews.

100 Yards Dash—Hugh Martin, Willard Morrison, Bob Loughlin.

Senior Girls

High Jump—Doris Martin, Shirley Christie, Marjorie Kerr.

Softball Throw—Jean Andrews, Doris Martin, Marjorie Kerr.

Standing Broad Jump—Jean Andrews, Peggy Loughlin, Rose Lamieu.

100 Yards Dash—Marjorie Kerr, Rose Lamieu, Jean Andrews.

Running Broad Jump—Marjorie Kerr, Doris Martin, Jean Andrews.

220 Yards Race—Marjorie Kerr, Peggy Loughlin, Shirley Christie.

Intermediate Girls

High Jump—Georgina McDonald, Lorraine Martin, Lois Kerr.

Softball Throw—Lorraine Martin, G. McDonald, Eileen Tinkess.

Standing Broad Jump—Lorraine Martin, Georgina McDonald, Marjorie Coleman.

75 Yards Dash—Georgina McDonald, Eileen Tinkess, Lois Kerr.

Running Broad Jump—Georgina McDonald, Lorraine Martin, Lois Kerr.

150 Yards Dash—Georgina McDonald, Eileen Tinkess, Lorraine Martin.

Junior Girls

High Jump—Barbara Loughlin, Marguerite Black, Margaret Allen.

Softball Throw—Barb. Loughlin, Margaret Allen, Marion Hoy.

Standing Broad Jump—M. Black, B. Loughlin, Marion Hoy.

50 Yards Dash—M. Black, B. Loughlin, M. Hoy.

Running Broad Jump—B. Loughlin, M. Black, M. Allen.

75 Yards Dash—M. Black, B. Loughlin, Hilda Hoy.

Winners of Challies' Cup for highest number of points in the school—Leonard Smith and Hugh Martin.

Winners of Boys' Cup for second highest number of points—Lanson Hyndman and Willard Morrison.

Winner of Girls' Cup for highest number of points—Georgina McDonald.

FIRE AT WILLIAMSBURG

Fire, which might have had disastrous results, broke out with startling suddenness in the Village of Williamsburg about nine o'clock on Friday evening last, and for a time, threatened to consume Lockesley Hall hotel.

The blaze was discovered in a small cottage, located on the east side of the hotel and separated from it only by a 12 foot driveway. An alarm was immediately sounded and citizens promptly set about the task of keeping the flames in check with pails and hand chemical extinguishers collected from various business places.

For a time the fire threatened to grow to serious proportions and a call was put in to the fire departments at Winchester, Morrisburg, Chesterville, Ottawa and Brockville. The scarcity of water made it difficult to fight the blaze, and trucks were used to haul supplies from wells throughout the district. For about two hours more than fifty men stood on the roof of the east wing of the hotel, pouring pails of water over blankets spread on the roof in an effort to prevent the flames from spreading to that structure.

The fire fighters, at the outset, had propped the walls of the burning cottage in an effort to prevent it from collapsing sideways against the side wall of Lokesley Hall. Their efforts were aided by the fact that there was no wind at the time.

The heat became terrific as the fire ate its way through the roof of the burning building and only the valiant efforts of the men, who worked behind wet blankets, prevented the fire from spreading to the hotel. Garden hose were brought into play and a steady stream of water played on the walls, until the well was pumped dry.

Timely arrival of the chemical fire truck from the Winchester department, manned by Chief John Fader, and several men, prevented the possibility of more serious damage to the hotel. In a short time the fire was brought under control.

The cottage was owned by Mr. Orlin Becker, who estimated his loss at about $800. Mr. Robare, manager of Lockesley Hall, declared that the damage to the hotel would amount to about $200. The residence of Mr. Becker, which was also close to the cottage, was in danger for a time, but was saved from damage by the use of chemical extinguishers and a bucket brigade.

Miss Mabel Graham, of Toronto, was residing in the cottage at the time but was absent from home when the fire broke out. Her household goods and personal belongings were destroyed. The cause of the outbreak is unknown.

About 3,000 people were attracted to the blaze, as word was flashed through the countryside that Lockesley Hall was on fire. The hotel is a modern structure of 100 rooms and was housing at the time, about 90 patients of Dr. Locke. As the flames threatened to consume the east wing of the building many of the guests moved their luggage and belongings to the street where they were cared for by willing friends.

The only casualty occurred when Mr. Harry Flora was burned about the hands with acid, while assisting in the work of re-loading the tanks of the local engine. His injuries were not serious, however.

Telephone 21, the Winchester Press, when you need any job of printing.

S. S. NO. 6, WINCHESTER, REPORT

Names in order of merit. "*" denotes perfect attendance.

Sr. IV—*Marion Helmer, *Hilda Cassidy, *Gerald Cross, Douglas Young, Colbourn Helmer, Lloyd Gray.

Jr. IV—*Neita Merkley, Dwayne Hamilton.

III—*Jean Hamilton, *Ruth Gray and *Roma Fawcett equal, Ray Fawcett, Florient Boisvenue.

Sr. II—Lois Merkley, Lucy Boisvenue.

Jr. II—*Marjorie Hamilton, *Ernest Fawcett.

Ist—*Ileen Ball, Gordon Helmer, Eric Ball, *Lyle Fawcett, Bessie Helmer, absent.

Primer—Lila Young.

Gertrude L. Weegar, Teacher.

VERNON WOMEN'S INSTITUTE

The Vernon Women's Institute held their meeting in the Orange Hall on Tuesday afternoon, September 24th. Mrs. Allen, president, conducted the business part of the meeting. Roll call was "How to make your head save your heels." The Winchester W. I. were the guests at this meeting and provided the program. Mrs. N. Hutt, president, occupied the chair, and a splendid program was given consisting of a duet by Mrs. Kinkaid and Mrs. Wilson; a humorous reading "Boys;" a duet by Betty Stewart and Patti Cass; a skit by several ladies "The Easiest Way," was very amusing and entertaining.

A vote of thanks was extended to the Winchester ladies bby Mrs. Porteous, seconded by Mrs. D. J. Kennedy, for the excellent program given by them. Luncheon was served and a pleasant social hour spent.

EDWARD J. SCHWERDTFEGER

Following an illness of several weeks, Edward Jacob Schwerdtfeger passed away last week at his home in Williamsburg township. The late Mr. Schwerdtfeger, who was in his 81st year, had enjoyed excellent health until a few weeks ago.

He was the son of William J. Schwerdtfeger and his wife, nee Catharine Lapointe, and was born near Williamsburg June 23, 1855, and lived in the vicinity his entire life time. In 1894 he married Sarah Marcellus, who with three children, survive: Mrs. John Morristown, New Jersey; Mrs. James Wells, Montreal, Que.; and Milford, on the home place; also one sister, Mrs. Frank Marcellus, and one brother, Simon, of Froatburn.

The funeral was held on Friday afternoon last from his late residence, near Williamsburg, thence to St. John's Lutheran church, Riverside, of which deceased was a lifelong member, and for many years a member of the church council. Interment was in St. John's cemetery.

The pallbearers were Roy Schell, Delbert Sudds, Fred Wells, Wm. Dafoe, John O'Shaughnessy and Durham Wells.

The pastor, Rev. W. A. Mehlenbacker conducted the services both at the church and at the graveside. The profusion of flowers and the large attendance testified to the high esteem in which the late Mr. Schwerdtfeger was held.

POLLS OPEN 8 A. M.

Polls for the Dominion general elections will open at eight a.m. local standard time and close at six p. m. it was disclosed recently. As there are four different times across Canada polls on the Atlantic coast will open and close four hours ahead of the polls on the Pacific coast.

YOU TOO CAN SAVE BY
Concentrating Your Trade To
"THE BIG STORE"

EXTRA LARGE STOCK OF 70 x 84 INCH
Flannelette BLANKETS
"ARCTIC BRAND"
$2.10 pr.
"IBEX BRAND"
$2.35 pr.

2 SPECIALS 2
White Flannelette
28 INCH 35 INCH
15c yard 19c

Factory Cotton
40 INCH, GOOD EVEN WEAVE
10c yd.
37 INCH, FINE AND HEAVY
16c yd.

MEN'S HEAVY GRAINED LEATHER
Work Boots $2.25 pr.
Eskide Sole and Heel

Small Wares
SLEEPING NETS 5c
SILVERED HAIR PINS .....5c pkg.
FLEXIBLE CABLE KNITTING PINS 40c
TOWEL ROLLERS 25c
CLOSET ROD BRACKETS ...10c pr.
SEWING MACHINE NEEDLES 3 for 10c
LACE COLLARS .....25c up.
CHIFFON COLLARS .....25c up.
54 INCH LACE TABLE COVERS $1.75 each.
LACE TABLE MATS 25c
TABLE RUNNERS 65c
BROCADE CUSHION COVERS $1.00 each.
FEEDING BIBS 15c

COCOA DOOR MATS
65c to $1.00 ea.

LADIES'
Chamoisette Gloves
Fawn, Chocolate and Smoke
65c pr.

Men's Umbrellas
With Plain Crook Handle, Good Strong Covering
$1.65 each

Ladies' Umbrellas
Short Handle—Celluloid Hand Part and Crystal Tip. Extra Good Covering
$1.25 each

Girls' KNIT DRESSES
HIGH NECK—LONG SLEEVES—PLEATED SKIRTS
Sizes 4, 5 and 6 years
$1.00 each

10 COLORS IN THE NEW FALL
COTTON TWEED
40c yd.

48 INCH REVERSIBLE
Shadow Cretonne
40c yd.

FINISH YOUR FLOORS BEFORE COLD WEATHER COMES!


"NEPTUNITE FLOOR VARNISH"
Is made especially for Floors. It is Light in Color and will not discolor the lightest woods, linoleum or oilcloth. Never turns white.
PINTS 85c QUARTS $1.50 HALF GAL. $2.90 GALS. $5.50

Amber Honey
SMALL PAIL 40c
LARGE PAIL 80c

New Black Tea
EXTRA VALUE 49c lb.

ICE CREAM POWDERS
2 Pkgs. for 25c

ELEPHANT PURE LAUNDRY SOAP
10 Bars For 37c

MACARONI
5 lbs. for 25c

GOOD RICE
5 lbs. for 25c

CHOICE MILD GREEN TEA
The Favourite With Many People In Winchester
39c lb.

2 oz. Bottle PURE VANILLA 25c

EDDY'S MATCHES
3 Boxes 22c

Bass Stable Brooms
14 Inch 85c 16 Inch $1.00
COMPLETE WITH HANDLE

HEAVY STONE
BUTTER CROCKS
Full Imperial Measure
2 Gallons $1.20 3 Gallons $1.30
4 Gallons $1.75 5 Gallons $2.20
6 Gallons $2.40
SQUARE BUTTER MOULDS 1 lb. size 30c
BUTTER LADLES 25c

TO ARRIVE THIS WEEK!
HAND MADE
HORSE COLLARS
Black and Russet Grain Leather, Full Ribbon Thong, Sole Leather Pad
$5.50 each

REAL VALUES IN
HARNESS PARTS
TEAM LINES
1 INCH per set $4.50 1 1-8 INCH $4.75
TRACES—2 Inch, 2 Ply
$15.00
Set of Four
1 3-4 Inch POLE STRAPS $1.00 each.
BACK PADS $2.50
BELLY BANDS 75c

NEPTO-LAC SILVER PAINT
25c to 35c

A. Sweet & Co.
WINCHESTER, ONT.
Hardware Phone 135 - - Office Phone No. 1

HIGH GRADE STOVE PIPE ENAMEL
½ Pints 25c Pints 45c

HOW TO "KEEP EDUCATED"

Read Daily the World-Wide Constructive News in

THE CHRISTIAN SCIENCE MONITOR

An International Daily Newspaper

It gives all the constructive world news but does not exploit crime and scandal. Men like the column, "The World's Day"—news at a glance for the busy reader. It has interesting feature pages for all the family. A Weekly Magazine Section, written by distinguished authorities, on economic, social and political problems, gives a survey of world affairs.

The Christian Science Publishing Society
One, Norway Street, Boston, Massachusetts

Please enter my subscription to The Christian Science Monitor for a period of
1 year $9.00 6 months $4.50 3 months $2.25 1 month 75c
Wednesday issue, including Magazine Section: 1 year $2.60, 6 issues 25c

Name.....

Address.....

Sample Copy on Request

MISS MERKLEY SHOWERED

(Contributed)

On Monday evening last, Sept. 30th, 1935, about seventy-five friends and relatives assembled at the home of Mr. and Mrs. Geo. C. Merkley to express their good will, love and appreciation in a tangible way by giving their daughter, Miss Lenora Merkley, a pleasant surprise in the form of a miscellaneous shower. Mrs. Enos Munro and Miss Helen Jamieson received, assisted by Mrs. A. Carruthers, while Mrs. Wm. Dixon directed them to the cloak room.

The entire home was artistically and elaborately decorated with a mass of autumn blooms including richly tinted maple leaves, snap dragons, michaelmas daisies, asters salvia, gladiolus, mostly arranged in large baskets. The dining room had a color scheme of pink and white. The table was centred with a wedding bell tree with pink and white bridal bells in profusion, and streamers leading to the corners there connecting with bells; four ivory tapers in low silver holders, silver flower baskets containing white clematis, and other silver piees. This table was a magnificent work of art ,no finer could be seen in a city. At nine o'clock the bride-elect was escorted to the drawing room by Mrs. Enos Munro. The wedding march was played by Miss Marcia Hughes, of Chesterville. She was greeted by the flower girl, little Elaine Crowder, who presented her with an old-fashioned nosegay, and Miss Jamieson, who had already taken her place beside the bride read the following address:

Nation Valley,
September 30th,

Dear Friend:—We, your friends and relatives, take much pleasure meeting with you under such pleasant circumstances. Let us not consider our gathering any farewell but rather that we are adding a new strong link to this chain of friendship which is one of life's greatest blessings.

We trust that this new phase of life upon which you are about to enter, namely, that of a home-maker, a sacred calling to which you have responded, upon which you are about to enter, may bring nothing but joy, happiness and success. It is a universal fact that into each life at one time or another some rain must fall. God has not promised skies always blue, flower-strewn pathways all our lives through. God has not promised sun without rain, joy without sorrow, peace without pain. But God has promised strength for the day, rest for the labor, light for the way, grace for the trials, help from above, unfailing sympathy, undying love. Yet we realize that any of these experiences only serve to make us doubly appreciate the re-appearance of the sunlight. We rejoice in the fact that no impossible miles are going to intervene between us and we shall still go on claiming you as one of our number. Your life in our community has always declared the only way to have friends is to be a friend. Having learned of your early departure from our vicinity, many and sincere have been the expressions of regret from your friends, who have known and loved you best, and found you ever ready to do your share of community work. You have always held our esteem and respect by your energy and perseverance in helping out on all occasions. You have endeared yourself to us by your every effort to help in every way possible, socially. Your work in our Sunday School and especially in our day school stands as a monument recognized by all of us as the result of your indefatigable and untiring efforts in furthering the interests of the community in which it was God's pleasure to place you. Your influence cannot, like your material goods, be removed, it abideth and liveth forever. We may not know the plans of the Great Creator, yet behind your life the Weaver stands and marks His wondrous will. Just leave it in His all wise hand and trust His perfect skill. Should mystery enshroud the way, and your short sight grow dim; Do not try the whole to scan, but leave each thread with Him.

Signed by your Valley friends.

Mrs. Munro then addressed Miss Merkley and escorted her to the gift table where Mrs. A. Carruthers and Mrs. C. Summers assisted in the opening and displaying of the gifts The gift table was decorated in corresponding colors with large red hearts, cupid and darts. When the gifts had been replaced Miss Merkley made a pleasing and feeling reply after which Miss Hughes contributed a piano solo and Rev. Mr. Tait addressed the bride-elect and guests. Miss Jamieson was in charge of the impromptu program which comprised community singing several dance numbers by Misses Marion Barkley and Mildred Merkley with Miss Hughes at the piano; Misses Shirley King and Vivian LaSalle, vocal duets, and accompanied themselves on their guitars.

Mr. Erle Helmer gave a monologue and greetings from Maple Ridge. This program was then brought to a close with "She's A Jolly Good Fellow," and a vote of thanks and appreciation to those who assisted. The guests were invited to register in the Bride's Book, which was in charge of Mrs. Munro.

The hostess, Mrs. Munro and Miss Jamieson, assisted by Mrs. C. Summers, Mrs A. Bailey, Mrs. K. Merkley, then served a full course dinner. The waitresses were Misses Jean Baker, Freda Bailey, Mildred Rae, Ida Munro, Joan Perrier, Vivian Fetterly and Lloyd Merkley. Master Harold Merkley and Miss Elaine Crowder wheeled along the tea wagon which was decorated in pink and white and silver, from guest to guest. An important feature of the evening was the throwing of the bride's bouquet, and was caught by one of our popular young ladies, Miss Helen Merkley. Shortly after, the guests wished Miss Lenora a pleasant trip over life's matrimonial sea, hoping the rocks were far enough below to never ruffle the surface, and thanks to Mr. and Mrs. Geo. C. Merkley for their kind hospitality and to the hostess for giving them so pleasant an occasion to remember in future.

Press Advertisements bring results.

New Prices On

PUFFED RICE 2 Pkgs. for 25c. PUFFED WHEAT 10c. OAT PUFFS 10c.
SHREDDED WHEAT 2 Pkgs. for 25c. CORN FLAKES. ALL BRAN.
McLAREN'S COFFEE in Glass Jars 45c
For A Delicious Breakfast Food, Eat "KELLOGG'S CORN FLAKES."
PRODUCERS' ICE CREAM. SOFT DRINKS.

J. E. UTMAN, Phone 7, Winchester.

CROWN BAKERY

"Tasty Bread"

IS THE BREAD TO EAT!

TRY A LOAF OF OUR DELICIOUS
VIENNA BREAD TO-DAY.

Dinner Rolls, Chelsea Buns, Rolls of all kinds; Rye, Whole Wheat, Raisin Bread.

BARRELS SUITABLE FOR APPLES—25c EACH.

C. R. ROBINSON, - - Winchester, Ont.

Our Delivery Van is at your Service

BAKERY PHONE 129 - - RESIDENCE PHONE 37.

DEATH DUE TO NATURAL CAUSES

After a thorough investigation into the circumstances surrounding the death of William Muldoon, Smiths Falls locomotive engineer, it is now believed that death was due to natural causes. Provincial police would not deny the report that an autopsy performed by Dr. E. R. Frankish, medico-legal expert, brought out such a fact.

Police officials have been working on the assumption that Muldoon was the victim of foul play.

MRS. S. HALPENNY

An aged and highly respected resident of Kemptville, Mrs. Samuel Halpenny, died early on Monday morning last, at her home there. Last Easter, Mrs. Halpenny suffered an illness but since that time had been gradually improving in health and had been able to be around again.

She was born in Marlborough township and had spent most of her life in the vicinity of Burritt's Rapids. Her maiden name was Mary Jane Ross. She was 85 years of age, and a member of St. John's United church. Surviving are five sons, John and William, of Burritt's Rapids; Thomas W. and Stanley, of Kemptville, and Milton, of Aylmer, Ont; also four daughters, Mrs. F. E. Weedmark, of Kemptville; Mrs. C. Latimer of Toronto, Mrs. J. Perkins of Malakoff and Mrs. A. Payne of South Gower. Her husband predeceased her some nine years ago.

The funeral was held yesterday afternoon at 1.30 o'clock to St. John's United Church, Kemptville. Interment was made at Merrickville.

HULBERT

Born to Mr and Mrs. Douglas Hanson, (nee Hilda Sullivan) a son, on September 28th, 1935,

Mr. and Mrs. Wm. Flegg were in Ottawa on Saturday.

Mr. and Mrs. Herbert Fader spent Sunday with Mr. Ed. Adams and family.

We are sorry to hear that Miss Nelda Graham is poorly. We hope that she will soon be well again.

Mrs. J. Wesley Flegg spent Thursday with Mrs. Ed. Locke and Mrs Mary Shaver.

Miss Ruth Harper spent the week end with Miss Lera Mullin

Mr. and Mrs. Alex Mellen and family were in Winchester on Friday.

MELVINS

Mr. and Mrs. Sherman Christie spent Sunday afternoon at the home of Mr. and Mrs. Wm. Ross, of Chesterville.

Mr. and Mrs. J. A. Erratt and family had dinner at the home of Mr and Mrs. Walter Erratt, of Morrisburg, on Friday.

Mrs. Ronald Carkner and children, of Vernon, spent the week end at the home of the former's parents, Mr. and Mrs. J. Wylie.

Mrs. Errington Stewart and baby are spending a couple of days with her parents, Mr. and Mrs. Ennis, of Mountain.

Mr. and Mrs. John Barrett and daughter, Melba, attended the wedding of the former's sister, Florence, on Saturday afternoon at the home of their parents, Mr. and Mrs. Barrett, of Leitrum.

Mr. I. N. Erratt and Fred LeVere, of Ottawa, spent Friday night at the home of the former's nephew, Mr J. A. Erratt.

WINCHESTER SPRINGS

Mr. and Mrs. Abe Bailey motored to Cornwall on Sunday to see Mr. H. Patterson who has been a patient in the hospital there for about three weeks, Mr Patterson accompanied them home.

Mr. M. Coleman and friend of Toyes Hill, called at the home of Mr. and Mrs. A. J. Casselman.

Rev. and Mrs. Kenneth Woodwark had tea on Sunday evening at the home of Mr. and Mrs. Zerny Harper.

Mr. George Reveller, of Winchester, spent some time with his daughter, Mrs. Cecil McIntosh and Mr. McIntosh last week.

Mr. B. Coughler spent Sunday with his family at the home of Mr. and Mrs. Alfred Wilson.

Mrs. D. Kinkaide, of Russell, spent the week end with her daughter here.

Mrs. George St. Germain and children of Massena, N. Y., is spending some time with Mr. and Mrs. Clarence Thompson.

Mr. Arnold Casselman is laid up with a very sore finger which has caused him considerable pain.

Mr. Nathaniel Holmes left on Wednesday for Kingston, where he intends taking a course in arts.

The United Church intend to celebrate the Sixtieth Anniversary of its founding on the 11th of October. Rev. Norman Rawson, of Ottawa, will give an address and a chicken supper will be served, followed by a program of music from outside talent.

Those on the sick list are Mr. Ralph Allison, Mr. Thos. Holmes and Mr. Walter McIntosh.

Visitors at the home of Mr. and Mrs. Clifford Robinson last week were Mrs. L. Woods, of Russell, Mrs. A. H. Spear, of Montreal, and Mrs. D. Kinkaide, of Russell. While here they were patients of Dr. Locke.

Mr and Mrs. Harold Allison and Miss Sybil Dillabough, of Morewood, spent Sunday with Mr. and Mrs. Ralph Allison.

Mr. and Mrs. A. Casselman and family and Mrs. O. Casselman spent Thursday evening with Mr. and Mrs. Wm. Steele at Toyes Hill.

DISTRICT NEWS

MOUNTAIN

Mr. and Mrs. Edgar Foster, Mr. and Mrs. Merrill Foster and son, Gerald, of Shanley, were Wednesday guests of Mr. and Mrs. John Cameron, Jr.

Misses Rae Derby and Elsie Whitley were guests on Thursday evening of Mr. and Mrs. L. B. Giles.

Master Ralph Kirkwood, of Inkerman, is spending a few days with Mrs. Carson Kerr.

Miss Margaret Carson, of Easton's Corners, was a recent guest of Miss Violet VanAllen.

Mr. and Mrs. Herb. Doran are spending a few days with Mr. and Mrs. William Henderson, Waddington, N. Y.

Miss Margaret Sears and Mr. Wilson, of Pelton's Corners were guests on Saturday of Mr. and Mrs. E. Durant.

Master Glen VanAllen, of Kemptville, spent the week end with Mr. Clair VanAllen.

The Y. P. A. Society held a very successful social evening at the home of Mr. and Mrs. Ezra Bryan on Tuesday evening. The devotional period was conducted by Mr. Lloyd Crowder. Miss Nona Balkwell gave an interesting talk on "The Tiny Piece of Glass."

During the business meeting it was decided to have a Weiner Roast, with Messrs. Kenneth and Roy Cameron, John McCargar, Lloyd Crowder and Arthur Moorhouse as a committee. Everybody joined heartily into the sing-song led by Allan VanAllen, and group games under the supervision of the executive.

An enjoyable social hour was spent together, after which a vote of thanks was tendered to Mr. and Mrs. Bryan and Dorothy, seconded by the Society's offfficial hand-clap. The meeting broke up by the singing of "Steal Away to Jesus."

Mr. and Mrs. Joe Bennet, of Oxford Mills, were recent guests of Mrs. A. Bouck.

Mr. and Mrs. Fred McMillan and son, of Maxville, spent Sunday with Mrs. D. A. Hoy.

Miss Mable McCharacer, R. N., White Plains, N. Y., and Mr. Hugh McMaster, of Winchester, were callers on Miss Violet VanAllen on Sunday afternoon.

Mrs. R. Beggs, of town, left for Edmonton, Alta., on Tuesday to spend the winter with her daughter, Mrs. Bert Clarke.

Remember the anniversary services in Mountain United Church, on Sunday, October 6th, at 11 a. m. and 7.30 p. m., with Rev. J. H. Miller, of Huntington, Que., as special speaker.

PLEASANT VALLEY

Mrs. Hannah Hamilton spent Tuesday with Mr. and Mrs. Joseph Thorpe and family, of Hulbert.

While filling silo at his father's home on Wednesday last, Mr. Earl Gilmer had the misfortune to get one of his fingers in the chain, cutting it so severely that six stitches were necessary to close the wound.

The W. A. held their monthly meeting at the home of Mrs. Jas. Gilmer on Thursday evening.

A number around this district are laid up with the flu.

Mrs David F Gilmer and son, Bobbie, spent a few days this week with her mother, Mrs A. Jeffrey, of South Mountain.

Mrs. John Bailey and Kathleen and Miss Lillian Gilmer spent Saturday with Mr. and Mrs. Gordon Gilmer, of Shanly.

Mrs. John Bailey and daughter, Kathleen, are leaving the first of the week for their home in Tompkins, Sask. We wish them a very successful trip.

Mr. and Mrs. Sam R. Hamilton and Enid, spent Monday with Iroquois friends.

A number from this district attended Spencerville Fair on Wednesday last.

Messsrs. Sam H. Hamilton and Jas. Gilmer were business callers in Spencerville on Thursday.

Mr. and Mrs. Gordon Warren and son, Ronald, spent Sunday with Mr. and Mrs. Hilliard Gilmer.

Mrs. John Bailey and Kathleen and Mr. and Mrs. Harvey Brown spent Saturday evening at Inkerman.

Mrs. John Rylance and daughter, Miss Annie, of Shanly, spent Friday the guests of friends here.

We are sorry to hear of Mr. Ross, the editor, confined to the hospital, but hope for a speedy recovery.

Mr. and Mrs. Earl Gilmer spent the week-end with her sister, Mrs. Davidson, and Mr. Davidson.

Mrs. A. Jeffrey and son, Fredwin, of South Mountain, were callers in the Valley on Saturday.

Mr. and Mrs. Howard Robinson and son, Irving of Hyndmans, spent Sunday with Mr. and Mrs. Sam R. Hamilton.

MARRIED AT KEMPTVILLE

A very pretty autumn home wedding was solemnized at the home of the bride's parents on Saturday afternoon last at 3 o'clock when Evelyn Agnes, elder daughter of Mr. and Mrs. William Selleck, Kemptville, became the bride of John Clarence, younger son of Mr. and Mrs. Roger Beattie, of Ottawa, Rev. L. M. Sommerville of Heckston United church officiated.

NORTH MOUNTAIN

Miss Golda Cummings, of Winchester, was a week-end visitor at the home of her parents.

Miss Mary Christie, R. N., who has been visiting for the past month at her home here, returned to Toronto on Friday.

Mr. and Mrs. R. I. Hall, of Atlantic City, are guests of Mr. and Mrs. W. H. Shaw and Ralph.

Miss Florence Thompson of Montreal, spent the week-end with her parents, Mr. and Mrs. Russell Thompson.

Miss Gladys Logan, of Ottawa, visited her mother over the week-end.

Miss Viola Shaw, R.N., is spending this week in Toronto with friends there.

Mr. Charles Pelton, of Kemptville, was calling in this community on Monday.

TOYES' HILL

Mrs. Ida Coons, of Winchester, spent last week with her daughter, Mrs. Chas. Kirkwood.

The Hy Shy Ny Club held their regular meeting on Friday evening at the home of Miss Ruth Harper.

Mr. and Mrs. E. Haggerty, Mr. A. Haggerty and Vera spent Sunday with Anderson Haggerty, who is in Brockville hospital.

Miss Violet Steele, of New York, who has been spending the holidays at her home here spent last week with her sister, Mrs. N. Durant; of Ottawa.

Mrs. K. Houlahan and Patrick spent Sunday at Brockville with Anderson Haggerty.

Visitors at the home of Mr. and Mrs. Geo. Carter on Sunday were: Mr. and Mrs. Fred Hutt and Mr. and Mrs. Leonard Bell, of Inkerman; Mr. and Mrs. Grant Beckstead and children, accompanied by Mrs. John Young of Orchard Side, and Mr. Cecil Beckstead, Clifford Younge and H. Allen, of Chesterville.

Mrs. Wm. Steele entertained the Y. P. S. of the Winchester Springs United Church and the Hy Shy Ny Club of Toyes Hill at her home Tuesday evening.

Miss Blanche Casselman, of Winchester Springs, spent a few days with Miss Ruth Harper.

Miss Colleen Fawcett, of Iroquois, spent the week-end with her aunt, Mrs. Jas. Casselman.

HAINSVILLE

Mr. and Mrs. Jas. Mullin, Mr. and Mrs. Norman Baker and Royden, of this place, and Mr. and Mrs. Henry Boyd, of Glen Stewart, were entertained at the home of Mr. and Mrs. John Gilmour, of Shanly, on Saturday evening, the occasion being Mr. Gilmour's birthday.

Master Lyall Keck spent Sunday with Messrs. Gordon and Donald Christie, of Glen Stewart.

Mrs. Elisha McIntyre and Willie, of Dixon's Corners, were guests of Mrs. Arnold Fader a few days recently.

Mr. and Mrs. John Bantford and family, Mr. and Mrs. Floyd Shaver and family, Mr. and Mrs. Erson Hanes, Mr. Wesley Hanes, Mr. and Mrs. R. W. Fader, Mr and Mrs. Ross Anderson and Mr. Chas. Anderson attended the Diamond Jubbilee held in honour of Mr. and Mrs. Wm. Bantford, of Prescott, on Saturday evening.

Mr. and Mrs. Norman Baker and Royden, visited the former's sister, Mrs. W. L. Fetterly, and Mr. Fetterly, Iroquois, on Monday.

Mrs. Jas. Mullin spent one day recently with her sister-in-law, Mrs. Lizzie Quinn, Prescott.

Mr. and Mrs. Jno. Briggs visited their daughter, Mrs. Gordon Warren, Shanly, on Friday.

CLOVERDALE

Mrs. Fred Lannin and Mrs. James Fawcett spent Tuesday afternoon with their mother, Mrs. A. B. Cinnamon.

Mrs. T. Stobo arrived home on Sunday after spending two weeks in Prescott with her daughter, Mrs. John Baker.

Mr. and Mrs. Walter Larocque and Mr. Fred Rollo spent Sunday with friends in Ottawa.

Mr. Peter Dignard is visiting friends in Western Ontario.

Sunday visitors at the home of Mr. and Mrs. T. Stobo were: Mr. and Mrs. John Baker and children and Mr. Jack Cramer and daughter, of Prescott; Mr. and Mrs. Ernest Webster and son, Kenneth, and Misses Ethel Cavell and Thelma Webster, of Ottawa; little Miss Thelma Hanna and brother, Bert, of Munster, and Mr. and Mrs. Hugh Porteous and baby and Madalaine Stobo, of Harmony.

Mr. Humphrey Hughes and Mr. James Hughes and daughter, Lila, spent last Thursday with friends at Pendleton.

Miss Margaret Lamoureux returned back to her work at Williamsburg last week, after spending a week with her mother, Mrs. Eli Lamoureux.

Messrs. John Campbell and John Gibson made a few calls in this vicinity last week.

A number from here attended the Reconstruction Party meeting in Winchester on Monday night.

TOYES' HILL

Mrs. E. Gallagher spent the week end with Mr. and Mrs. Douglas at Hallville.

Mr. and Mrs. Hugh Hunter and Mr. Harry Cripps, of Philadelphia, spent the week with Mr. Jos. Hunter and family.

Mrs. Arloa Coleman and son, Delbert, spent Sunday with Mrs. A. J. Casselman of Winchester Springs.

Mr. Wm. Steele spent a few days in the city.

Mr. and Mrs. Farran Beckstead, Mr. and Mrs. George Beckstead and daughter, Betty, and Miss Mabel Stata and Mr. John Stata, of Melvin Settlement, spent Sunday at the home of Mr. and Mrs. Charles Kirkwood.

Miss Lulu Hunter, of Williamsburg, spent Sunday at her home here.

Mr. and Mrs. Robert Kirkwood spent the week end with friends in Syracuse.

SOUTH MOUNTAIN

Mr. and Mrs. J. D. Marquette and Miss Muriel, of Ottawa, visited friends here over the week-end.

Mrs. Lorne Boyd spent a couple of days last week with friends at Winchester.

Mr. and Mrs. Wm. Perry, and mother, Mrs. Elizabeth Murdock, were recent guests of Mr. and Mrs. C. E. Murdock.

Mrs. M. Moore has returned home after spending the past week with friends at Utica, N. Y.

Mrs. A. Robson and Mr. and Mrs. Chas Robson and two children, of Montreal, are visiting friends here at present.

Mr. Gordon R. Taylor, M.A., who has served as Incumbent of St. Andrew's church during the summer, left Monday for Montreal to enter upon his studies in the final year in Divinity in the Presbyterian College. The members of Mr. Taylor's Class should receive Ordination next spring.

Mr. Blanchard and mother, and Mrs. Foxton, of Brockville, were Sunday guests of Miss Jennie Boyd.

Mr. and Mrs. Ira Shaver, of Ottawa, visited friends here Sunday.

Mr. and Mrs. Earl Mulholland and Mr. Ralph Mulholland, of Ottawa, Sundayed at their home here.

Mrs. A. Redmond left this week to spend the winter with her daughter at St. Paul. Minn.

Married at Morrisburg on Saturday, September 28th, Miss Lillian Wallace and Mr. Keith Clarke, son of Mr. and Mrs. Herb Clarke, of town. To the young couple we extend congratulations.

Mr. and Mrs. Andrew Fawcett, of Inkerman were guests Saturday of their daughter, Mrs. Chas. Armstrong.

Mr. and Mrs. Gordon Monteith and little daughter, Norma, were guests of Mr. and Mrs. Leonard Monteith on Sunday.

Mrs. David Gilmer and little son, of Pleasant Valley, were guests of her mother, Mrs. A. Jeffrey, last week.

Mr. Ed. McIntosh has returned from Woodstock after spending the past two months there.

Miss Donnie Latourell, of Pelton's Corners, was a week-end guest of Mrs. Leonard Monteith.

Mrs. Margaret Davies has returned home after a visit with friends at Merrickville and Brockville.

Mr. Orval Barkley, Principal of the High School here, spent the week-end at his home at Morrisburg.

Mrs. Gertus Montgomery of Verdun, Que., was here for the Memorial Service of her brother, Donald, but was called home Monday owing to the fact that her little son, George, had been poisoned with canned goods. We hope for a speedy recovery.

Mrs. Herb McQuaig and Mrs. Percy Ellis ,of Hulbert, were guests of their sister, Mrs. Leonard Monteith, on Monday.

The Ladies Aid met at the home of Mrs. Asa Scott on Thursday evening last with a splendid attendance.

Miss Winnifred Boyd of Ottawa Normal, spent Sunday at her home here.

Mr. and Mrs. Gordon Cummings spent Sunday with his sister at Kars.

Messrs. Victor Montgomery Hilliard Boyd, Thos. Shaver, Harry Blakely and James Chester arrived home from the West on Tuesday last after a month's trip.

Late Donald Laushway

A Memorial Service was conducted by the Rev. Mr. Johnston in the South Mountain United Church on Tuesday, Sept. 29th, at 2.30 p.m. for the late Donald Laushway, who was accidentally killed at Mirror, Alberta, on Sunday, Sept. 22nd, while cleaning his rifle.

Donald was the third son of S. P. Laushway and the late Cora McIntosh Laushway, and is deeply mourned by his family. He was 25 years of age and had been away from his home for three years.

Left to mourn his loss are his father, and two sisters, Mrs. G. Montgomery, of Verdun, Que., and Mrs. Clifford Baker, of Cannamore; also six brothers, three at home and three away; an aged grandmother, Mrs. Louis McIntosh; also several aunts and uncles. His mother and one sister, Mrs. Eva Maude Barclay, of Massena, predeceased him a few years ago.



Columbia University is taking its nice green freshmen from all parts of the country, these days, and recording their voices, pronunciation, accent, inflection and all—trying to arrive at some sort of common decision about "English as Americans speak her." Strangely enough, Maine and Virginia have some queer quirks of pronunciation that are exactly alike.

* * *

Few motorists in New York plead not guilty when brought to court for passing a red light. In one recent case, however, the man with the ticket pleaded not guilty, saying the light was hidden from view by trees. The magistrate in charge took the court to the spot, found it true, dismissed the case.

* * *

A 'phone call notified the office of the Empire State Building that a girl was going to their tower to kill herself. Her name and description given, a detective was sent up at once. There she was—looking no different than other visitors. Two police headquarters detectives arrived. One of them called her by name. Instinctively she answered, and they took her away to safety!

* * *

Back in March or April restaurant proprietors decided to raise menu prices ten per cent. But their customers, without organization or real intent, effectively boycotted the move by ordering less food, or the cheaper dishes. Many restaurants have dropped prices again.

* * *

Some of the cheaper little night clubs in New York employ girls as "entertainers" who are really nothing more than waitresses. But they attempt to evade the law prohibiting the employment of women in certain occupations between 10 p.m. and 6 a.m. A few of them get away with it—for a time.

* * *

Houston Street, to New Yorkers, is pronounced "Howston Street." Reminds me of conductor and brakeman at the opposite ends of a New Haven R. R. car. One called out "Gren-itch" the way the residents pronounce it, and a second later from the other end, came "Green-witch," pronounced the way it is spelled, Greenwich, Connecticut.





The wise old bird *says*

"There's no better proof than your own ears" ...

TRY the RCA Victor Globe Trotter Radio in your own home to-night AT OUR EXPENSE

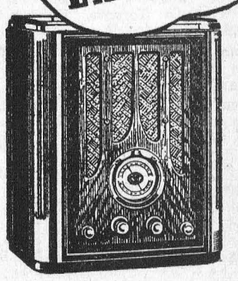

Model 118 — Canada's largest selling short-long wave radio

Just Telephone

4 9

LANNIN'S GARAGE

A cousin, Mr. Jack Robson, of Edmonton, went to Mirror and made arrangements for his burial there, and has since come East, which has been a great comfort to his family.

Winnipeg, Ottawa, Cornwall and Halifax papers please copy, with the hope that three brothers, at the time missing, may see it.

ROSS MORROW, Auctioneer.
For the Counties of Dundas, Stormont Glengarry, Carleton and Russell.
Sales of all kinds handled.
Tel. 603 r 31 Winchester Springs.

DR. C. H. MEREDITH
Dental Surgeon
Office Hours: 9 to 5.
Evenings by Appointment.
Phone 23.
Helmer Block. Winchester, Ont.

W. J. CASS, B. A., K. C.
Barrister, Solicitor, Notary
Phone 11. Winchester, Ont.

INSURANCE
FIRE, HAIL, ACCIDENT, LIVE STOCK AND AUTOMOBILE
Apply to
WALTER MOFFATT, Winchester, Ont.

NOTICE!
I buy all kinds of Poultry, Hides and Wool at the Market Price. Pone 165.
HARRY SWEET.

HENDERSON LODGE, NO. 383, A. F. & A. M., WINCHESTER
Meets on Second Friday of each month in Sweet's Block, at 8 o'clock.
Visiting Brethren always welcome.
G. O. Davies, W.M. W. A. Rowat, Sec.

JAKE ROSS
All kinds Poultry wanted at all seasons. Wool wanted. I buy all kinds of Hides.
Phone 81. Winchester.

WANTED—GOLD AND SILVER
Gold Watch Cases, Rings and Brooches, Teeth Caps, Bridges, and Old Gold, bought for Cash. Highest Prices paid according to Carat. Parcels received on approval.
W. E. BARNARD,
Jeweller, Winchester.

Electrical Work!
When you want the best in Electric Wiring or General Repairing, call, or Phone 183 for quick service and reasonable prices. Residence west of Wesleyan Church. Town or Country Service.
I also specialize in Radio Repairs. Tell me your troubles.
HARRY HARPER, Electrician.
Phone 183 - - Winchester.

GOWLING BUSINESS COLLEGE A Good School
Ottawa, Ont.
Now is the time to enter so that you will be prepared when normal times return, which we confidently expect will be in the near future. Write for catalogue. Enter anytime.
W. E. GOWLING, PRESIDENT.
H. W. BRAITHWAITE, Principal.

CANADIAN PACIFIC


Time Table
WESTBOUND
From Montreal—No. 21, Daily flag stop for Belleville and beyond, due 12.45 a.m.—To Toronto, Chicago and Detroit.
From Montreal—No 35, stops daily except Sunday, due 9.53 a.m.—To Toronto and Hamilton.
From Montreal—No. 29, stops daily except Sunday. Due 6.21 p.m.—To Perth and Smiths Falls
EASTBOUND
From Chicago—No. 22, daily, flag stop for Montreal and beyond. Due 5.00 a.m.—To Montreal.
From Perth—No. 30 stops daily except Sunday. Due 8.15 a.m.—To Montreal.
From Toronto—No. 36 stops daily except Sunday. Due 5.25 p.m.—To Montreal.

DO YOU WANT TO KEEP YOUNG?

Hold your thoughts persistently.
Avoid fear in all its varied forms of expression.
Simply refuse to grow old by counting your years or anticipating old age.
Don't allow yourself to think of your birthday, that you are a year older.
Avoid excesses of all kinds; they are injurious. The long life must be a temperate regular one.
Keep mental cobwebs, dust and brain ashes brushed off by frequent trips to the country.
Never look on the dark side; take sunny views of everything; a sunny thought drives away the shadows.
Keep your mind young by fresh, vigorous thinking, and your heart sound by cultivating a cheerful, optimistic disposition.
Don't live to eat, but eat to live. Many of our ills are due to overeating, and eating wrong things, also to irregular eating habits.
Don't be too ambitious; the canker of over-valuating ambition has eaten up the happiness of many a life.
Keep busy; idleness is a great friend of age, but an enemy of youth. Regular employment and mental occupation are marvelous youth preservers.
Pure air, both indoors and outdoors, is absolutely essential to health and long living. Never alloy yourself to remain in a poisoned or vitiated atmosphere.
Don't let anything interfere with your regular hours of work and rest, but get plenty of sleep, especially before midnight.
Refuse to allow the mind to stiffen the muscles by the suggestion of age limitations. Age is a mental state, brought about by mental conviction. You are only as old as you feel.
Avoid anger, discord, hurry or anything else that exhausts vitality or over stimulates; whatever frets, worries or robs you of peace or sleep, will make you prematurely old.

SPECIAL BARGAIN EXCURSIONS
TO ALL STATIONS IN WESTERN CANADA
GOING DATES
Daily Sept. 21 to Oct. 4
Return Limit: 45 days.
ONE CENT PER MILE
Good in Coaches only.
SLEEPING CAR PRIVILEGES
Passage Tickets also on sale good in:—
(a) **tourist sleeping cars at approximately 1½c per mile, plus regular berth fare.**
(b) **parlor and standard sleeping cars at approximately 1½c per mile, plus regular seat or berth fare.**
Stopovers granted at Port Arthur, Ont. and all stations west thereof.
Full particulars from any agent
Canadian Pacific

WELL-DRILLING
I am prepared to handle all kinds well-drilling at reasonable prices. 25 years experience in this line of work. Satisfaction absolutely guaranteed.
Apply to Ivan Simzer.
Phone S. Mountain 611r31 3tfc

LOYAL ORANGE ASSOCIATION
L. O. L. No. 862, meets First Wednesday of each month.
Prince Edward R. B. P. meets Last Wednesday of each month.
Victoria Lodge L. O. B. A. meets on Second Wednesday of each month.
In Orange Hall, Winchester.

MORRISBURG FERRY TO U. S. A.
FASTEST ON THE ST. LAWRENCE RIVER.
STANDARD ALL-YEAR TIME TABLE
Daily Every Five Minutes. Continuous Service from 6 a. m. to 12 Midnight.
GEORGE D. HOWITH
Vice-President & Managing Director
WADDINGTON—MORRISBURG FERRY LINE

ROWENA RIDES THE RUMBLE



COPYRIGHT 1931 BY THE AUTHOR

by ETHEL HUESTON

SEVENTH INSTALMENT

Rackruff Motors hire Rowena to accompany Peter on a nation-wide tour in their roadster as an advertising stunt. At the last minute Little Bobby is engaged to act as chaperon.

A few miles out Bobby becomes tearful at being parted from her sweetheart and Rowena insists on taking her place in the rumble so that she can ride with Peter and have him to talk to about Carter. Rowena gets Peter to consent to divide the expense money each week as soon as it arrives, and astonishes Peter by eating too economically.

The three tourists reach Denver, after passing through Buffalo, Chicago and St. Louis. Peter and Rowena have many tiffs on the way while Carter keeps wiring Bobby to return to New York. The morning after they reach Denver, Peter and Rowena discover Bobby has deserted them and returned to New York by train. They are faced with the impossible condition of continuing their trip without a chaperon.

Rowena suggests to Peter that they make a "companionate" marriage. They are married and go to Cheyenne, where their actions, when they ask for rooms on separate floors, arouses the suspicions of the hotel clerk. They finally succeed in getting rooms, but not without exciting the laughter of the hotel loungers.

They resume the trip the next day and are overwhelmed by a cloudburst in an arroyo and are thrown out of the car. A party of tourist campers gives them dry clothes and food.

NOW GO ON WITH THE STORY

* * *

"Oh, that'll fix us up just fine," said Peter gratefully. "Thanks very much. Here you are, Rowena, à la Biltmore."

"It will do for you both with a little squeezing," said the farmer's wife pleasantly. "Jim and I camp on one the same size."

"S-so it will," said Rowena. "Lots of room."

"Make your bed close to the fire," said Farmer Jim. "Turns cold up here nights."

"And don't get nervous if you hear things wriggling around," called some one else. "Sometimes the rattlers go crawling around nights like this."

"Peter," whispered Rowena, "perhaps—perhaps after all—you had better—sleep on the edge of the mattress—the farthest edge. After all, I suppose we're as good as married. And—I shouldn't like to have you bitten by a rattler."

Peter laughed at her.

When all the others had said good night and gone away to their beds, he spread one of the blankets on the mattress, and rolled up his coat to make a pillow for her.

"I'll just lie here on the grass beside you," he whispered, "and they'll never know the difference."

"Good thing it's dark!"

"Are you comfortable, Rowena?"

"Oh, it's perfectly wonderful.—You take your coat, Peter. You will be cold on the ground with just that one thin rug."

"Nonsense. Why, I'm snug as a bug. Snugger, for that matter. Isn't this great? Isn't it just corking?"

"B-better than last night, isn't it?"

"Well, rather.—Better than almost any night I ever saw."

Slowly the full night settled over the mesa and a crescent moon rode high. Little night sounds echoed loudly in the great silence. Owls hooted. A coyote whined. Now and then a wolf barked in the distance. Little footed creatures scurried past them in the grass. Suddenly Peter felt a little shiver in the blanket roll on the mattress beside him. He touched it gently with his hand. Rowena was noiselessly sobbing in the darkness. He put his arm over her and pulled himself up until his lips were close to her ear—so close that a little bronze perfumed curl touched his face.

"Don't be afraid," he whispered softly.

"I'm not afraid."

"Please don't cry."

"I'm not crying. I just feel sorry."

"Because I smashed the car?"

"No. Because you are so nice, Peter, and it is so awful to hate a nice person so very, very much."

Peter laughed. "If that's all, cheer up. It should comfort you to know that at least there's no love lost between us." He patted the blanket kindly.

"And I really do admire you, Peter, for ever so many things. Nobody else in the world could ever make me half as mad as you do. Really, you're just wonderful."

One slender hand wriggled out from under the blanket and felt about until it found his, which closed over it warmly. It was hours later when she fell asleep.

Although Peter awakened very early the next morning, almost before the dawn of pale gray light, he found the big farmer standing near and looking down upon them with a quizzical, friendly grin.

Peter got up rather shamefacedly, dropping his blanket on Rowena's mattress ,and the two men strolled down for a look at the river.

"Don't begin wrong, youngster," said the farmer kindly. "Don't make life too easy for 'em right at first. Let 'em have their share of the hard knocks. Does 'em good."

"Sh-she's not very well," said Peter, floundering desperately for a suitable excuse. "I—want her to be careful."

"Oh, is that the lay of the land, eh?" The man was cordially interested. "Golly, I hope that wetting didn't hurt her. She's got spunk, that one. You should 'a'told my wife. She'd 'a' give you a hot-water bottle and a nip of whiskey."

"I think she'll be all right," said Peter uncomfortably.

"You better take these rough roads a bit easier, youngster You passed us yesterday like a streak o' greased lightning. Bumps is the worst thing for 'em. We lost one that way."

"Uh—that so? Too bad," stammered Peter awkwardly.

The flood had subsided over night and barely a foot of water now trickled over the rocks where the torrential flood had rushed. Camp on the mesa was quickly broken. Breakfast was hurriedly prepared and hurriedly eaten. Cars were loaded, children and dogs collected, for all were anxious to take to the road at the earliest possible moment. But the big farmer, although himself as eager as the next to be off, put a peremptory veto on the suggestion that it would be sufficient for them to send a trouble car back for Peter and Rowena, leaving them a supply of food for emergency.

"We can't leave them kids up here alone in the fix they're in," said the farmer firmly. "It's his wife,"—with a broad wink.—"Wouldn't be fair noways."

So the men fell to with right good will. Half of them down in the river pried and tugged and pulled at the car while the others up on shore worked with pulleys and ropes and chains, and at last a great cheer went up as the Rackruff rose slowly, groaning, over the rocks and was drawn inch by inch up the side of the arroyo.

Both Peter and Rowena were profuse in their gratitude.

"You're just wonderful," said Rowena. "I never knew that people could be so kind." And there were tears in her lovely blue eyes, and something of a quiver stirred the pleasant voice, just because she was so glad to learn that the people of earth were so very good.

And they smiled at her and told her to take good care of herself and not get "run down," and with many such friendly farewells and admonitions the caravan forded the dwindling creek and wound off over the mesa behind the hills. But before the Kansas farmer and his wife had gone far they turned back and pulled up beside the dripping roadster. The woman got out and went close to Rowena.

"You mustn't catch cold, child," she said in a confidential voice. "Your clothes are pretty short and pretty thin. It gets awful cold evenings up here in this high altitude and you're not dressed for it. Now you take this little wool blanket and soon as you feel the cold coming on, you bundle yourself all up snug in it. It's old, but it's all wool and warm as toast. You mind now. Catching cold is the very worst thing you can do."

Rowena thanked her and promised to be very careful and not catch cold whatever she did, and then stood high on a boulder waving the blanket after the farmer's car until it rounded the hill and disappeared. Then she turned to Peter with a puzzled air.

"Aren't they all queer?" she asked wonderingly. "I don't look sickly or anything, do I? They seem to have a complex on catching colds out here. And what difference does it make if I do get tired? Everybody gets tired, don't they?"

Peter was working very hard on the car at that moment and mumbled something quite indistinguishable about not knowing what it was all about.

"Well, of course, they meant well," declared Rowena. "And I'll be careful to please them. But I do hope I'm not beginning to look anemic or anything."

A day of ecstatic, heavenly calm followed. Peter worked on the car. Finally they got under way again. At last in the early evening when they approached the town where they had agreed to spend the night, Rowena put her hand on his arm in tender appeal.

"Peter," she said gently, "I do realize how very embarrassing it is about the hotels. It is for me too, though I dare say you don't believe it. How would it do for us to go in separately and register each for himself? I could go in first and ask for a single room and go right on up, and they wouldn't even know we came together."

Peter turned it over reflectively. On the whole it seemed the best way out. Certainly anything was better than their first experience. So when they pulled up to the hotel Rowena stepped quickly out with her bag and hurried up to the desk. She asked for a single room, registered "Miss Rowena Rostand, New York City," and was taken up-stairs.. Peter, meanwhile, put the car in the garage and then sat on the veranda half an hour with a cigarette and a paper. When at last he ventured in to the desk his request for a single room aroused no undue interest, and he was handed a key and a telegram. The telegram was from Messrs. Rack and Ruff, written by the former but signed by both to make it more official. He read it and then inquired if a Miss Rostand had registered at the hotel. Upon being told that she had and was in her room, he called her on the telephone and asked her to come down to the lobby.

"I have a wire from the Company," he explained, "and I think you had better see it."

Rowena left off her unpacking and hurried down.

"Did you get a room O.K.?" she whispered.

"Yes. Everything's jake—but this." Rowena read the telegram.

"The red-headed persecution," it said, "just came in to announce that all is forgiven. Says the chaperon left you at Denver and is on her way back to New York. What do you mean by continuing alone? Entirely against our orders and our wishes. If facts are as stated, please consider contract canceled. Send Miss Rostand to New York by first train and you bring car back immediately."

Peter looked quite worried about it all, but Rowena laughed gaily.

"Tish, tosh, and even tush," she said brightly. "It's nothing. They don't know we're married. Come on—let's give them the low-down on it."

So they went to the telegraph desk and with a great deal of laughter and many foolish suggestions and much scratching out of words they finally worked out an announcement to their satisfaction.

"Everything's jake with us. We were married in Denver. Who wants a chaperon on a honeymoon? Cody tomorrow night. Love and kisses from Peter and Rowena Blande."

This dispatched, and pretty well pleased with themselves on the whole, they got into the elevator and went up to their rooms.

Their tour of the park was uneventfully delightful, auspiciously free from embarrassing complications.

"Isn't everything turning out just gorgeously?" demanded Rowena.

But Peter and Rowena had not yet come into the fulness of their emotional experience. They left the park by the northern route. They went to Butte and Helena, and all was well. They started for Spokane. A succession of untroubled days had given them new confidence and they were sure their worries lay all in the past. They pulled up to the hotel in Spokane without inner qualm or morbid presentiment.

Peter asked for two singles and signed the register. The clerk looked at the names and smiled broadly.

"Oh, how do you do?" he exclaimed cheerfully. "Just a moment, please."

Continued Next Week

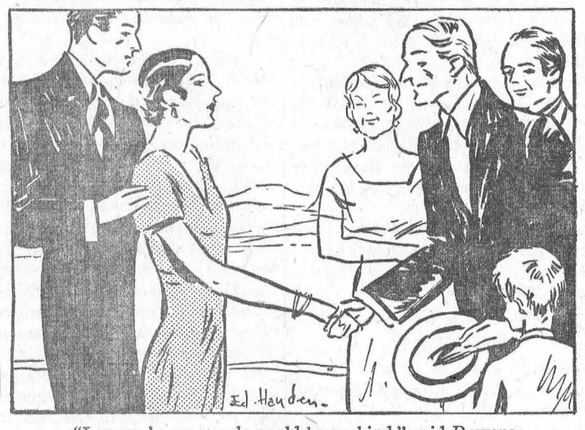

"I never knew people could be so kind," said Rowena.

COURTESY AT NIGHT

Motorist should dim their ligths in passing other cars at night. Drivers know how they feel themselves about a glaring, dazzling light suddenly blinding them to every thing else around them and leaving them in the reaction with momentarily paralyzed sight, and the victim at that moment of anything that might be ahead of them in the road. Many collisions have occurred through strong headlights—and fatalities. One magistrate sitting on the bench of one of the larger cities of Ontario makes a special mark of offenders in this respect, and the police of that city have instructions to use particular vigilance for them. On the highway, when the oncoming car signals, it is not only a courtesy on the road but an act of safety in the interests of the other driver as well as yourself for you to respond by changing for the moment from headlight to dim. When out on the stretch of highway with no approaching cars in sight the longer reach of the headlight is important to your vision, but when meeting oncoming cars or driving within the precincts of a town, village or inhabited district which has its streets lighted, the dimmer is still more important.

CHEERFULNESS

Cheerfulness will attract more customers, sell more goods, do more business with less wear and tear than almost any other quality. Optimism is the greatest business-getter, biggest trader, the greatest achiever in the world. Pessimism has never done anything but tear down and destroy what optimism has built up.

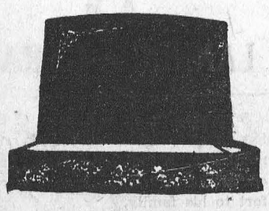

"MONUMENTS"
STUBBS & GIBSON
Manufacturers and Importers of Granite and Marble Monuments, Cemetery Fences, Copings, etc. Scotch Granites a Specialty. Shops at Morrisburg, Ontario, and Winchester, Ontario.
Telephone 119, P. O. Box 120, Morrisburg, Ontario.
Telephone 75, P. O. Box 395, Winchester, Ontario.

ENJOY TRAVELING
C & B LINE
● Business Trips, Vacation Tours, Day Outings Cost Less and Give More Pleasure on the big luxurious C & B Line Steamers.
—Take Your Car with You—Auto Rates are Low. Save Time and Money

CLEVELAND—BUFFALO—Nightly service each way at 9 P.M. Eastern Standard Time. Fare one way, $4.25. Unlimited round trip $7.25. Special low week-end rates leaving Friday and Saturday, returning Sunday.

CEDAR POINT—PUT-IN-BAY—Daily service from Cleveland June 15th to Sept. 2nd. Week-day round-trip excursions to Cedar Point $1.10. On Sundays and Holidays $1.35. To Put-in-Bay 25c additional. Cleveland to Detroit daily except Monday and Tuesday—one way $1.85.

PORT STANLEY—CANADA—Sailings from Cleveland on Saturdays, Sundays and Holidays, June 29 to Sept. 2. Fare one way $3.50; round trip $6.00. Week-end round trip $4.00; Sunday one-day excursion $2.00.

WEEKLY VACATION CRUISES—On the magnificent S. S. SEEANDBEE—Buffalo, Cleveland, Georgian Bay, Mackinac Island, The Soo and Chicago. Six days all expenses as low as $60.00, seven days $66.00. Write for descriptive folders and time tables free.

THE CLEVELAND & BUFFALO TRANSIT COMPANY
Cleveland, Ohio Port Stanley, Ont. Buffalo, N. Y.



CLEVELAND • BUFFALO • NIAGARA FALLS
CEDAR POINT • PUT-IN-BAY • PORT STANLEY, ONT.
CHICAGO • MACKINAC • THE SOO • GEORGIAN BAY

"Pur-a-tene"
Have you noticed the Purina Mill's Advt. in the recent Farm Journals regarding the new Vitimin A Discovery?
Call at our Mill and ask for booklet which fully explains what Pur-a-tene is and what it does for your stock. Its use means more profit. It will surely be a wise act to investigate this new addition to stock feed.
The M. F. Beach Co., Ltd.
WINCHESTER, ONTARIO.

AUTO REPAIRING!
Are you planning to do some repairing on your Car or Truck? Now is the best time to have it done.
We can give you a better price, and the most careful attention, through the winter season. Let us give you estimates on your job.

GLASS!
We have a full Stock of Door and Windshield Glass for cars in stock, and can replace your broken glass while you wait. Our Prices are right. Our Work will please you.
The Old Reliable Stand,
M. Bailey,
DURANT DEALER
Winchester - - Ontario

STRANGE AS IT SEEMS—By JOHN HIX

For further proof address the author, inclosing a stamped envelope for reply. Reg. U. S. Pat. Off.

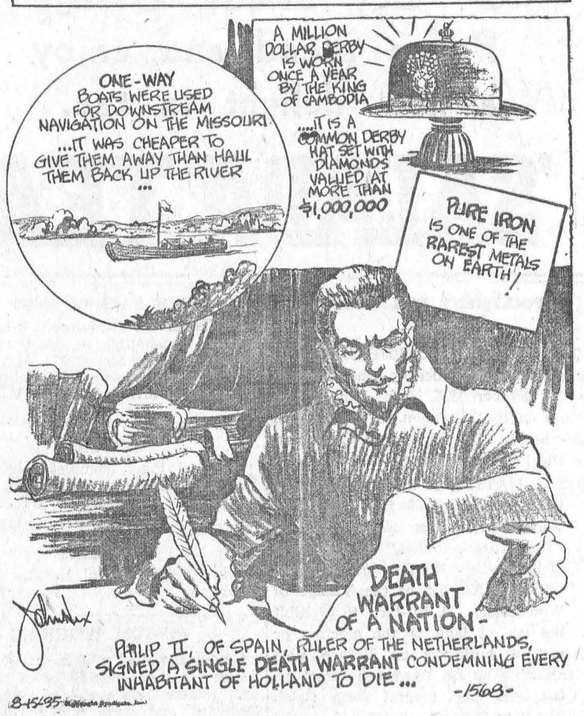

Strange as it seems, there was a time when it was cheaper to build new boats for Mississippi river traffic than take the boats back to their starting point for another trip. Traffic downstream was always heavier than upstream traffic. This remained true for the number of boats as well as for the amount of cargo.

Shippers built their craft on the upper reaches of the river, loaded them, and floated them downstream to their destination. There the boats were unloaded and abandoned, or sold with their cargo.

The boats themselves were not expensive, and could be built for less than it would cost in time and labor to pole them upstream against the current.

Phillip II of Spain in 1568, signed the death warrant of everyone in Holland with the exeption of one small group of people. The death warrant, the greatest one in all history, followed Spanish attempts to dominate the Netherlands.

The Hollanders, refusing to accept Spanish rule, were tried by the Spanish Inquisition and found guilty of treason. Sentence was signed by Philip—death for every inhabitant with the exception of a chosen few.

An army under the Duke of Alva attempted to carry out the sentence. Thousands were massacred in the 40 years of strife that followed—but the spirit of the Dutch was never conquered. In 1648, when Spain sued for a lasting peace, she virtually recognized the Dutch Republic.

A THOUSAND SUCCESSFUL MEN

Some one has made a survey of a thousand successful men to learn how they got their start in life. These men are not mere money-makers, but they are men who have made the world better by their achievements in science; architecture engineering, education and art. They are men who have influenced the moral as well as the physical side of our nation. It is interesting to note the beginnings of their life work:

Three hundred started as farmers of the land.

Two hundred started as messenger boys.

One hundred were printers' apprentices.

One hundred were manufacturers' apprentices.

Fifty—only fifty—had wealthy parents to give them a start.

A lazy boy did not discover the telephone. A lazy boy did not learn how to control steam or invent the steam boiler. A lazy boy did not discover the power of gasoline nor learn how to harness the falls of Niagara. No. The men who have accomplished most in the world have worked hard and long before their achievements were successful.

THE BOOK

. . . . . the first line of which reads, "The Holy Bible," and which contains Four Great Treasures . . . . . .

by BRUCE (PAS) BARTON

THE CRITICISMS OF VOLTAIRE AND PAINE

THE newspapers of New York and London, of Paris and Rome, to say nothing of the universities in those and other countries, would charter ships to rush scholars and photographers and telegraphers to that place if any new book by a disciple of Jesus were found. They would run telegraphic lines and establish radio stations at the top of Mount Ararat or the heart of the desert of Sahara. As fast as the book could be photographed and translated, it would be printed on the front page of every newspaper in the world and broadcast from the principal radio stations. It would appear in book form almost overnight, and would outsell all the best sellers.



Bruce Barton

In the eighteenth century, that vitriolic genius, Voltaire, spoke of the Bible as a short-lived book:

> The Scripture was his jest-book, whence he drew Bon mots to gall the Christian and the Jew.

He said that within a hundred years it would pass from common use. Not many people read Voltaire to-day, but his house has been packed with Bibles as the depot of a Bible society.

Thomas Paine, a much abused man, said some good things which ought to be remembered to his credit, but in closing the first part of his *Age of Reason* he left this foolish summary of what he thought he had accomplished:

> I have now gone through the Bible, as a man would go through a wood with an axe, and felled trees. Here they lie, and the priests may replant them, but they will never make them grow.

Desperate efforts have been made to replant Paine's writings and give them again the influence which they were supposed once to have had. But if the Bible sells one single copy less for anything Paine ever wrote about or against it, the sales reports do not show it.

If a modern American author writes a book which has a moderately good sale in this country, and a London publisher takes over an edition and sells it in England, the author thinks well of his efforts. If his book is translated into German or French or Spanish or Italian or Russian or Scandinavian, he has reason to be proud. He is not likely to do more than this, and he may well congratulate himself if his novel or text-book or scientific treatise appears in a half-dozen tongues. But the Bible is extant in full, from the first verse of Genesis to the end of Revelation, in one hundred and eight languages. Many other languages and dialects do not justify as yet the entire translation. New alphabets had to be made; fonts of type had to be cast; difficult sounds had to be classified; grammars and dictionaries had to be prepared, so as yet in many dialects and mixed languages only the New Testament and some portions of the Old are printed.

Scrap Book Items That You Should Keep

Cut Them Out Each Week

REGRET

If time could only turn back, even for a day,
I'd find the kindly deeds I lost along life's way.
I'd say the simple words to make some starved heart glad.
I'd spread some cheerfulness for souls bereft and sad.
I'd right each little wrong, and mend each broken thread,
I'd do and say the little things I might have done and said.

IN AUTUMN

Soon green and gold must turn brown,
And faded flowers droop and die,
The trees must shed their foliage,
And raise stark branches to the sky.

The winds will whine around the eaves,
And icy rains was hon the pane,
But naught can steal my faith in this:
That some day spring will come again.

Year after year the knell of death
Sounds for the lovely, living things,
But, in due time—God's miracle:
New life that resurrection brings.

—Lillian Collier Gray.

THE PRESENCE

Today I walked the field through autumn sun,
Ears filled with carolling of tardy bird,
With chirping of a million hidden things;
I knew with joy, it was God's voice I heard.

I saw the rusty fold of frost-nipped leaves;
The scarlet of the vines held me awhile;
And pale, yet ripened beauty of the sheaves;
I knew, with awe, that I had seen God's smile.

A balmy wind caressed me as it passed;
I dipped my fingers in a singing brook;
And, as I paused, I surely knew, at last,
With flight of doubt, that I had felt God's touch.

I lingered in the softly scented dusk,
Loath to go back, duties again to start;
But, as I saw the lights of house shine out,
I knew, with peace, that God was in my heart.

—Lillian Collier Gray.

PEOPLE WILL TALK

We may go through this world but 'twill be very slow
If we listen to all that is said as we go.
We'll be worried and fretted and kept in a stew,
For a meddlesome tongue must have something to do.
FOR PEOPLE WILL TALK.

If quiet and modest you'll have it presumed
That your humble position is only assumed.
You're a wolf in sheep's clothing or you're a fool,
But don't get excited, keep perfectly cool.
FOR PEOPLE WILL TALK.

And then if you show the least boldness of heart,
Or a slight indication to take your own part,
They will call you conceited or vain,
But keep straight ahead, don't stop to explain.
FOR PEOPLE WILL TALK.

If thread-bare your coat, old-fashioned your hat,
Some one, of course, will take notice of that,
And hint rather strong that you can't pay your way;
But don't get excited whatever they say.
FOR PEOPLE WILL TALK.

If you dress in the fashion don't think to escape,
They'll crticize then in different shape:
You're ahead of your means or the tailor is unpaid;
But mind your own business, there's naught to be said.
FOR PEOPLE WILL TALK.

The best thing to do is to dress as you please,
And your mind, if you have one, will then be at ease
Of course you'll meet all sorts of abuse
But don't try to stop them 'twill be of no use.
FOR PEOPLE WILL TALK.

SEVEN AGES OF AMBITION

At 5 years—to be like Uncle Bob.
At 15 years—to be a detective.
At 20 years—to be idolized by all the pretty girls in town.
At 30 years—to pay his debts.
At 45 years—to pay his wife's debts.
At 60 years—to be a boy again.
At 75 years—to be left alone.

OCTOBER

October, with a lavish hand, now spills
Her wine of flame and gold upon the hills;
It splashes on the slopes and blends into
Rich colorings of almost every hue;
Deep red and russet, orange, yellow, jade,
Grape-blue and green, and brown of every shade,
And in the valley hang, like filmy mist,
Her veils of opal, blue and amethyst,
Rose-gray and violet, until it seems
All earth is drowsy with the wine of dreams.

I think that somewhere up around the Throne,
God's cup of glory must have overflown.

—James Courtney Challiss.

THE LURE OF AUTUMN

When gorgeous autumn haunts the wood and plain,
And flaunts her robes on every hill of flame,
I like to roam where bright the sunshine streams,
Through crimson leaves where nature idly dreams;
I like to follow where with trappings gay
She leads her train o'er an enchanted way;
And dream with her beside the sunlit shore
Where summer trails her robes no more.

I fain would follow where the silence broods
O'er field and plain and woodland solitudes,
Where purple grapes adorn the clambering vine,
Where shadows lengthen in the day's decline;
And where the nuts drop one by one to earth,
The sound conducive to the chipmonk's mirth,
Where autumn's spirit thrills us as we pass
And fairy footprints mark the greening grass.

Helen B. Anderson.

THE POWER OF THE DOG

There is sorrow enough in the natural way
From men and women to fill our day;
But when we are certain of sorrow in store,
Why do we always arrange for more?
Brothers and sisters, I bid you beware
Of giving your heart to a dog to tear.

Buy a pup and your money will buy
Love unflinching that cannot lie—
Perfect passion and worship fed
By a kick in the ribs or a pat on the head.
Nevertheless it is hardly fair
To risk your heart for a dog to tear.

When the fourteen years that Nature permits
Are closing in asthma, or tumor, or fits,
And the vet's unspoken prescription runs
To lethal chambers or loaded guns,
Then you will find—it's your own affair
But—you've given your heart to a dog to tear.

When the body that lived at your single will,
When the whimper of welcome is still (how still),
When the spirit that answered your every mood
Is gone—wherever it goes—for good,
You will discover how much you care,
And will give your heart to a dog to tear.

We've sorrow enough in the natural way,
When it comes to burying Christian clay.
Our loves are not given, but only lent,
At compound interest of cent per cent.
Though it is not always the case, I believe,
That the longer we've kept 'em, the more do we grieve;
For when debts are payable, right or wrong,
A short-time loan is as bad as a long—
So why in Heaven (before we are there)
Should we give our hearts to a dog to tear?

Rudyard Kipling.

TAKING NO CHANCES

The Presbyterian minister had been called to the bedside of a Methodist woman who was very ill. Going to the house, he met the sick woman's small daughter:

Prebyterian Minister—I'm glad your mother remembered me in her illness. I suppose your own pastor is out of town?

Small Girl—Oh, no. He's at home, but we thought mother might have something catching, and we didn't want him to be exposed to it.

THE SUEZ CANAL

In connection with the movement of the British fleet toward this international waterway, in her desire to bring abobut peaceful relations between Italy and Ethiopia, a description of this great highway of commerce may not be out o. order, but, on the contrary, may lead to a better understanding of its position and importance. The ancient Egyptian King, Rameses II, was the first to excavate a canal between the Nile delta and the Red Sea, but it was allowed to fill up and become disused. During the reign of Nekoa or Necho II, of the 26th dynasty, this was re-opened, but closed when warned by the advice of an oracle, after a vast number of men had been lost in the attempt. It was during this reign that Josiah, king of Judah, was defeated and Palestine conquered by the Egyptians, who were afterwards defeated by Nebuchednezzar, the Assyrian.

It was not until 1854 that M. deLesseps, of France, obtained the co-operation, hitherto withheld, of the Egyptian government in his scheme to build the Suez Canal, which was opened in 1869 under Said Pasha, who was then the Khedive. Two years later the Porte granted its permission, and the Universal Company of the Maritime Suez Canal was formed, receiving important concessions from the ruler of Egypt. The work was begun on April 25th, 1859, and on Nov. 17th, 1869, the canal was opened for vessels. In 1875 Great Britain was sold 177,000 shares for $20,000,000 by the Khedive who had become hopelesly involved in debt through the many reforms that he had made, including road building, railroads, bridges, lighthouses, telegraphs and postal service. It was then that a dual English and French control was established, and the finances placed entirely under European management. Between 1885 and 1889 the canal was enlarged and improved, and altogether over $100,000,000 was spent in its construction. The total length is 100 miles; the width of the water surface was at first 150 to 300 feet, the width at the bottom 72 feet and the minimum depth 26 feet..

At Port Said two strong breakwaters 6,940 and 6,020 feet respectively were run out into the Mediterranean; at Suez another substantial mole was constructed. Four lakes were connected by its construction. These were Menzaleh, Ballah, Timsah and the Bitter Lakes. The highest cutting did not exceed fifty feet. At intervals of five or six miles, "sidings" or side-basins are provided to enable vessels to pass one another. At the end of a dozen years the traffic had increased so enormously that a second canal began to be talked about, and in 1886 the task of widening and also deepening the existing canal was commenced. By 1890 the canal was deepened to 28 feet, and widened between Port Said and the Bitter Lakes to 144 feet, and from the Bitter Lakes to Suez to 213 feet. The shares bought by the British government in 1875 constitute about half the stock, and have increased in value many times. British vessels lead those of all other nations in the use of the canal and in the amount of tonnage, Germany, Holland, France, Austria-Hungary and Japan follow in the order named. If the League of Nations votes to place penalties or sanctions upon Italy in the present situation, Britain is ready possibly to blockade, not only the canal, but also the Straits of Gibraltor.

The canal had the best July in its history, according to statistics issued by the Paris headquarters the other day. A total of 487 vessels weighing 2,698,000 net tons passed through the canal in July, compared to 437 ships of 2,465,000 net tons in the same month last year. The rise is wholly acocunted for by an increased passage of Italian ships en route to Eritrea and Italian Somaliland. In the category of warships and troop transports alone there were 174 vessels in July against three in July, 1934. It is expected that the August figures will show an even greater increase since Premier Benito Mussolini intensified his military preparations last month.—Gananoque Reporter.

EGGS IN MANY GUISES ENRICH VEGETABLE MEALS

Eggs are always good as a substitute for meat. Only, when you feature eggs in the meal proper, be careful not to serve an egg-y dessert such as custard or souffle. All vegetables combine deliciously with eggs, and scrambled or poached eggs and a crisp salad make a fine luncheon.

Unless many vegetables are included to furnish bulk, eggs are good on a toasted foundation.

Eggs, Chilean style, are piquant and appetizing. Try them for dinner some evening.

Eggs Chilean Style

Two cups of chopped tomatoes, half cup of grated cheese, half cup of chipped dried beef, 1 teaspoonful of grated onion, 2 tablespoons of shredded green pepper, 1 teaspoonful of butter, 4 eggs, 4 squares of hot buttered toast, fresh cress.

Press tomatoes through a coarse sieve to remove seeds. Add cheese, dried beef, chopped fine, onion, pepper and paprika. Cook over a slow fire until the cheese is melted. Add butter and eggs slightly beaten. Stir and cook until eggs are just set. Serve on hot buttered toast and surround with water cress. The tang of the cress is perfect with the egg and cheese combination.

HINTS FOR THE HOME

Laundering Flannels

Wash the flannels in lukewarm water and soap flakes. Do not rub them or run them through the wringer. Rinse, hang in shade and when they are almost dry, iron them on the wrong side.

Keeping Paint

If a can of paint has been partly used, and it is not wished to cover the can securely, stir the paint thoroughly, then fill to the top with water. When needed, pour off the water very carefully.

Storing Things

When storing things for the summer or winter, mark each package as to its contents and there will be no trouble to find certain articles when they are needed.

Woodwork Cleaner

Apply a little ordinary floor wax to wood work around drawer pulls and cupboard handles and it restores the lustre lost by many washings and saves many future washings.

FINISHES FINE DESK

After many months of patient labor, Wellington Willis, postmaster and merchant, at Seeley's Bay, has finished the construction of a magnificent study desk of basswood and butternut woods and has presented it to Rev. Gerald Graham, rector of St. Peter's Anglican parish there. The desk, in black and white pattern, in the natural colors of the wood contains 605 pieces, delicately fitted to form one beautiful piece for the study of the clergyman.

Egg and Ham Tumbales

Egg and ham tumbales are not only economical but are so "dressy" in appearance that you could serve them at a guest luncheon.

Four eggs, half teaspoon salt, a few grains of pepper, quarter teaspoon of onion juice, 1 cup of finely chopped ham 1 cup of milk, six rounds of toast.

Beat eggs until light. Add remaining ingredients and mix thoroughly. Turn into individual well-buttered tumbale moulds and place on many thicknesses of paper in a pan of hot water. Bake in a moderate oven for 45 minutes or until firm to the touch. Turn each tumbale onto a round of buttered toast and surround with creamed peas. Garnish with tiny sprigs of parsley and serve at once.

PRINTING SERVICE



WHAT YOU WANT, WHEN YOU WANT IT!

Quality Printing

Envelopes
Sale Bills
Programs
Booklets
Posters
Tickets
Bill Heads
Letter Heads
Fin. Reports
Topic Cards
Sign Cards
Circulars
Wedding
Cabinets, etc.

IF IT IS QUALITY PRINTING YOU WANT, AT A COST NO GREATER THAN YOU MIGHT PAY FOR INFERIOR WORK, THEN YOU WILL GIVE US THE OPPORTUNITY OF MAKING ESTIMATES ON YOUR NEXT ORDER FOR PRINTED MATTER. NO JOB TOO LARGE OR TOO SMALL. OUR SERVICE DEPARTMENT IS AT YOUR CALL TO HELP YOU WITH YOUR LAYOUT, TYPE SELECTION AND FORM OF PRESENTATION. THERE IS NO EXTRA CHARGE FOR SUCH SERVICE. SIMPLY PHONE NO. 21.

The Winchester Press

Phone No. 21 - - Winchester, Ont.

Which Will You Do? Work All Your LIFE!

When you are past 60, will you have to keep on working? From morning until night? Day after day? Year after year? You will be forced to stay in the harness unless you provide for your future.

Let us talk to you over your Life Insurance program. I can suggest a plan suited to your own needs. SO THAT YOU CAN ENJOY A COMFORTABLE OLD AGE!

E. R. SUMMERS,
General Insurance Agent
PHONE 618 r 2

Station C. E. C.

Broadcasting Its First
"WEEKLY SPECIALS"
Featuring

FALCAN PEAS, Standard Quality No. 4 9c per tin. No Limit

CROSSE & BLACKWELL'S CHICKEN SOUP 9c per tin.

LAUNDRY STARCH 10c per lb. 1 doz. Slip-On Clothes Pins Free

ASSORTED HAND SOAPS 4c per bar.

Drop in and look around. You are always welcome.

CHARLES E. CROSS
TELEPHONE 72 - - WINCHESTER
"Orders Promptly Delivered."

NEXT WEEK AT THE
CAMEO THEATRE, Morrisburg

Monday

Tuesday

ELISABETH BERGNER
Famous European Star and One of the World's Greatest Actresses
—in—
"ESCAPE ME NEVER"
A Marvellous Picture

Wednesday

CHARLES RUGGLES AND MARY BOLAND
—in—
"PEOPLE WILL TALK"
A Delightful Comedy Drama

Thursday

WARNER BAXTER
—in—
"HELL IN THE HEAVENS"
A Thrilling Drama of the Air?

Friday And Saturday

GEORGE O'BRIEN
"HARD ROCK HARRIGAN"
—in—
Another Good Western Picture such as only O'Brien can deliver.

THIS FRIDAY AND SATURDAY.....JANE WITHERS in "GINGER"
EVERY EVENING AT 7.15 AND 9.00 O'CLOCK. MATINEE DAILY AT 2.30 P.M.

Bulbs From Holland

Tulips, Narcissus,
Crocus and Hyacinths
at very low prices.

Now is your time to buy
GRAPES
Watch the Window for prices

Men's Heavy Wool Sox
Pure Wool, Good Weight
25c pr.

See our display of Winter Goods Before You Buy.

12-4 Flannelette Blankets
$2.35
Ibex, First Quality.

Owing to Stock-Taking there will be no bills put out this week.

T. O. KEYES
"The Modern Store"
TELEPHONE 16 - WINCHESTER, ONT.

MARRIAGE ANNOUNCED

On April 8th, 1935, by Rev. W. H. Moore, Sadie Lillian, daughter of Mr. and Mrs. R. Todd, Winchester, to Roy Chester Stata, son of Mrs. W. Meagher and the late C. R. Stata, Ottawa.

CELEBRATE WEDDING ANNIVERSARY TO-DAY

Mr. and Mrs. Robert Rennick are receiving the congratulations of friends to-day, it being their 52nd wedding anniversary. The Press joins heartily in best wishes.

DIED IN VANCOUVER

Rev R. C. McConnell of Inkerman, received a telegram on Monday, telling him of the death of his only sister, Mrs. W. J. Dixon, of Vancouver, on Sunday, Sept. 29th. The funeral was held yesterday in Vancouver, interment being made there. Besides her husband, she is survived by four brothers. Mrs. Dixon was a niece of Mr. D. Beattie and a cousin of Mrs. Geo. E. Earle, of town. She was born at Morewood about 60 years ago

FOOTBALL SCHEDULE

Following is the Football Schedule for the High Schools in this district:

October 5th—Chesterville at Iroquois.
Morrisburg at Winchester.
October 12—Chesterville at Morrisburg.
Iroquois at Winchester.
October 15—Winchester at Chesterville.
Morrisburg at Iroquois.
October 19—Iroquois at Morrisburg.
Chesterville at Winchester.
October 26—Morrisburg at Chesterville.
Winchester at Iroquois.
November 2—Iroquois at Chesterville.
Winchester at Morrisburg.

The declared winner will, if they desire, enter the play-offs of the Junior E.O.S.S.A. for schools of less than 100 boys.

MRS. GEO. MILLER

The funeral of the late Mrs. George Miller was held on Thursday last from her home to the Lutheran church, Dunbar, where service was conducted by the pastor, Rev. . R. Cronmiller. The choir was present under the direction of Miss Bessie McMillan. During the service a solo was rendered by George Brooks. Interment took place at Williamsburg cemetery. The pall-bearers were: Charles Marselis, Myles Marcellus, George K. Casselman and Robert Marcellus.

The late Mrs. Miller, whose maiden name was Martha Utman, was born at Dunbar, 73 years ago, daughter of the late Siras Utman and his wife, Ann Barkley. In 1884 she married George Miller, who predeceased her in 1908. To this union was born one son, Mason, who died in 1914. She was a member of the Lutheran church at Dunbar and was very highly esteemed.

In addition to a large circle of friends she leaves two nephews, Alva and McKenzie Barkley, of Elma, and one niece, Miss Lucy Barkley, of Winchester.

W. C. T. U. PRIZE CONTEST

$50.00 in prizes are to be awarded by the W. C. T. U. of the United Counties for the best answers to the questions in the National Temperance Course.

The Contest is open to all children resident in the United Counties. Juniors, 7, 8 and 9 years answer Question 1. Juniors, 10 and 11 years answer questions 1 and 2.

Intermediates, 12 13 and 14 years, answer question 1 in Intermediate-Senior Course.

Seniors, 15, 16 and 17 years, answer questions 1 and 2, in Intermediate-Senior ourse.

$3.00, $2.00, $1.00 and 10 books will be awarded to the best in each of the four grades.

Both Junior and Senior lessons will be published in the Sunday School papers of most denominations commencing Oct 6th, and also in the Press.

The Cornwall Standard-Freeholder is also publishing the Junior lessons, commencing October 4th, and continuing for five weeks in the Friday issue of its paper.

All answers must be sent to Mrs. James Faulds, 110 Sydney St., Cornwall, not later than Nov. 24th. Complete copies of the five lessons for all grades can be obtained for 5 cents from the above address.

MISCELLANEOUS SHOWER GIVEN LENORA MERKLEY

Miss Lenora Merkley was guest of honor at a miscellaneous shower tendered her at the Susie Annable Memorial hall of the Winchester public school, Thursday evening last. The decoration scheme was carried out in pink and white.

After the guests, who numbered nearly 100, had assembled at the hall, Miss Merkley was ushered in by Miss Mabel Suffel, while Miss Helen Timmins provided appropriate music. Following the reading of an address by Miss Suffel, the presentation of a bride's bouquet was made by Miss Mary Barkley, while the presentation of a beautifully decorated basket, filled with cream and green kitchen utensils was made by Misses Eva Donaldson and Mabel Suffel, who also assisted the bride-to-be in unpacking them.

Miss Merkley made suitable reply.

A brief program was then presented during which "hints for the bride" were given by Mesdames Albert Johnston, J. W. Ault, Eldon Fennell, J. A. Bean, Hart Melvin, H. G. Graham, W. J. Stewart and Frank Davidson. Several musical numbers were rendered by Miss Helen Timmins, during the serving of home-made candy by Misses Helen Elliott, Maude Edgerton, Eva Donaldson and Mabel Suffel.

Miss Donaldson presided during the signing of the bride's book which was of hand-painted design and presented by its designer, Miss Marjorie Colbourne.

Miss Merkley was a former member of the teaching staff in the local public school and quite popular with the younger set. Her marriage to Mr. Harry Holmes, of Winchester Springs, took place yesterday afternoon.

LOCAL AND PERSONAL NEWS

Good Quality Grain Wanted.
HY. BESSIN.

On Thursday evening, Oct. 3rd, service will be held in St. Matthias' church at which the Rev. A. T. Carson, Rector of Wales, will preach. On Sunday, October 5th, there will be a celebration of Holy Communion at 10.30 a.m. At both these services Thanksgivings for the fruits of the Harvest will be offered.

The regular monthly meeting of the Mizpah Mission Circle was held this week with Mrs. Albert Johnston, the president, in the chair. The secretary, Miss Jean Scott, read the minutes of the last meeting and to the roll call a verse of scripture on friendship was answered. Mrs. Atchison gave a splendid review of the study book and Mrs. H. Graham gave a very helpful paper on "Friendship."

The committe in charge of this meeting was Mrs. Atchison, Mrs. A. Duncan, Miss Madge Coons and Miss E. Hitsman.

BORN

At the Grace Hospital, Ottawa, on Tuesday, October 1st, 1935, to Mr. and Mrs. D. A. Mallory, a daughter. Both well.

CLARK—WALLACE

A very quiet wedding was solemnized at the Manse, Morrisburg, on Saturday, Sept. 2t8h, 1935, by the Rev. W. A. Mehlenbacher, when he united in the holy bonds of matrimony Miss Lillian Wallace, daughter of Mrs. A. Wallace, of Mountain, to Mr. Keith G. Clark, son of Mr. and Mrs. Herbert Clark, of South Mountain. The bride was unattended and was beautifully gowned in monet blue transparent velvet with hat and accessories to match. In the evening a reception was tendered the young couple at the home of the groom's parents, Mr. and Mrs. H. Clark, where about fifty guests assembled. The out-of-town guests were Mr. and Mrs. Jack Hill, Ronnie and Lornie, Mr. and Mrs. Theodore Clark, Mrs. Alice Duxbury, Mrs. F. Read, all of Ottawa; Mr. and Mrs. Genzmer Clark and family, Ormond; Mr .and Mrs. A. Hutt and Mrs. J. Alguire, of Morewood; Mr. and Mrs. Theodore Alguire and family, of Williamsburg; Mr. and Mrs. M. O. Barkley, Mr. and Mrs. Claud Barkley, of Morrisburg; Mrs. John Clark, Bouck's Hill; Mr. and Mrs. George Martin, Hallville; Mr. Stanley Wallace and Miss Effie Wallace, of Mountain; Mr. and Mrs. Leonard Monteith, and Mr. and Mrs. Eli Montgomery, of South Mountain. The bride was the recipient of many beautiful gifts.

Mr. and Mrs. Clark will take up residence at 411 Preston St., Ottawa, where Mr. Clark is employed in the Christie Biscuit Co.

PRESENTATION MADE

On Wednesday afternoon last, the pupils of Winchester Springs public school spent a social afternoon on the school lawn in honour of two of their number, Jean and Bert Hodgson, who were leaving to reside in Winchester.

The afternoon was spent playing games under the direction of their teachers, Messrs. Harry Potter and Victor McIntosh. At the proper time, Jean and Bert were presented with suitable gifts, and an address read by Miss Vivian Casselman and Miss Pauline McIntosh, and Master George McIntosh made the presentation. Following is the address:

Winchester Springs,
September 25th, 1935,

Dear Jean and Bert:—

We, your school friends, have lately heard with many regrets that you both are leaving Winchester Springs. On this your last day in school here we want to do something that will help you to remember us long after you have gone to your new home. We cannot help feeling sorrow at losing you from our midst, but we are glad to know that you are not going far away.

As tokens of our good wishes, and to remind you of your friends here, we ask you to accept these gifts.

May we remind you in closing that no matter where you go nor what you may do in later years, we wish you the very best success and sincerely hope you will be happy in your new home.

Signed on behalf of the public school, Pauline McIntosh, Vivian Casselman.

All joined hands in singing "For They Are Jolly Good Fellows," after which dainty refreshments were served by the pupils of the senior room.

JUBILEE OF OTTAWA NORMAL SCHOOL

Arrangements have been completed for the holding of a reunion of all graduates of the Ottawa Normal School to celebrate the sixtieth anniversary of the opening of the school, celebration to take place on October the 10th and 11th. Tablets are to be erected in tribute to Dr. White and Dr. Keyes, former Principals of the school. An attractive programme has been arranged and all former students and friends are invited to be present. Persons interested should communicate with the Principal of the Normal School for further details.

Tentative Programme

Thursday, October 10th

9.00-12.00—Registration at Normal School. Registration at Teachers' Conventions. Informal meeting with old friends and old scenes.

2.00-4.00—Registration at Normal School. Class Reunions.

4.00-6.00—Reception in Assembly Hall.

8.15—Assembly Hall—Educational Rally. Addresses by former students. Music—Vocal selections. Address by a prominent educator.

Friday, October 11th

9.00-12.00—Registration at the Normal School. Teachers' Conventions. Informal and friendly gatherings. Sight seeing.

2.00-4.30—Class Reunions. Sight seeing.

4.30-5.00—Unveiling of Portraits of Dr. White and Dr. Keyes.

6.30—Informal Banquet at Chateau Laurier. Musical selections. Toasts. Address by prominent educators, (former Masters.) Music and dancing.

Miss Myrtle Carkner spent the week-end the guest of her sister, Mrs. George Parish of Smith Falls.

* * *

Mrs. Morley Shortt returned home on Saturday after spending last week with friends in Toronto.

* * *

Mrs. M. H. VanAllen, of Morrisburg, has returned home after spending a few days with her daughter, Mrs. R. M. Scott.

* * *

Mr. M. D. Shortt, of Buffalo, N.Y., was the week-end guest at the home of his brother, Mr. Morley Shortt, and Mrs. Shortt.

* * *

Miss V. Olga Scott, Reg. N., who has been spending her holidays at her home here, returned on Monday to assume the position of head supervisor at Alexandra Hospital for Communicable Diseases, Montreal

* * *

Mr. and Mrs. J. E. Annable, of Nelson, B. C., have been visiting friends in Winchester this week. They recently celebrated their golden wedding and this visit may be looked upon as a sort of a honey moon trip. Mr. Annable began his business career with A. Sweet & Co., Winchester, where he served the public for seven years previous to his marriage. Time has dealt very kindly with both of them and their general appearance would be more indicative of twenty-five than fifty years of wedded life.

KEMPTVILLE WOMAN CRITICALLY BURNED

Found lying unconscious on the rain-soaked grass with her clothes almost completely burned or torn off, Mrs. W. J. Bell, wife of the principal of the Kemptville Agricultural School, was rushed to the Ottawa Civic Hospital early Sunday afternoon in a critical condition from severe burns.

Her clothing had caught fire when, it is believed, she was attempting to light the furnace in the basement of her home with kerosene. An empty kerosene can was later found lying beside the furnace. A door leads from the basement directly to the rear lawn, and when her flimsy clothing had ignited she had rushed out of the house and rolled on the grass in an effort to put out the flames.

She was wearing only a light kimono over her night attire and little was left of her light attire when she was found by her husband, Prof. W. J. Bell.

Her condition was considered very grave. Two-thirds of the entire surface of her body was severely burned, the only part to escape being her back.

How long she was lying on the grass before she was found is not known. The doctors believe that she was not exposed for a great length of time, however.

Saw Wife From Window

About twelve o'clock Prof. Bell, who had been ailing and was resting in bed, heard a noise and sounds like children screaming. He looked out the front window but not being able to see anything, went back to bed. At 12.15, thinking that the house was extraordinarily quiet, he got up to investigate. Looking out a rear window, he saw his wife unconscious on the grass.

He immediately called Dr O. F. Beamish, who had her rushed to Ottawa in Dickinson's ambulance. At the hospital she was attended by Dr. H. B. Moffatt.

Rain had fallen all morning and was still falling slightly when Mrs. Bell was found. Complications from exposure probably may add to the seriousness of her condition.

What time or how the accident occurred is not known. It is believed that there was an explosion in the furnace as she went to light the fire quickly with kerosene. At eight she had awakened Prof. Bell to say that she intended to light the furnace; but whether or not she did not proceed to do so until noon is not known.

Dies In Hospital

She was rushed to the Civic Hospital, at Ottawa, and in spite of all that medical aid could do, passed away on Tuesday.

BORN

At Winchester, Ont., on Monday, Sept. 30th, 1935, to Mr. and Mrs. Jerry Summers a daughter.

WOOD WANTED!

We can handle a few cords of good wood at the Press Office. If any subscriber desires to pay his subscription with wood, we would be glad to get it.

FOR SALE

Two Quebec Heaters; also Kitchen Cabinet. Apply to Mrs. Bert Smith,
23c Winchester.

FOR SALE

40 Pure Bred Barred Rock Pullets; also some choice Celery. Apply to
Mrs. Elzie Johnston,
23c Phone 612 r 5

FOR SALE

One Floor Rug, 9' x 10 1-2'; one Electric Washing Machine with Wringer; also one What-Not.
23-24p. A. E. Goodfellow.

CARD OF THANKS

Mrs. J. I. Johnston and family wish to take this opportunity of expressing their heartfelt appreciation and gratitude for the kindness and expressions of sympathy tendered them in the sudden death of a husband and father. 23p

NOTICE

The October Session of the Council of the Municipal Corporation of the United Counties of Stormont, Dundas and Glengarry will meet in the Council Chambers, Court House, Cornwall, on Monday, the 21st day of October, A.D. 1935, at 8.00 o'clock p.m. pursuant to adjournment from June Session.

A. K. MacMILLAN, County Clerk.
County Buildings, Cornwall, Ontario.
23-25c

Buy Salada Orange Pekoe Blend and enjoy a new delight in tea.
44
'SALADA' TEA

APPOINTMENT FOR HEARING

THE ONTARIO MUNICIPAL BOARD hereby appoints Tuesday, the fifteenth day of October, 1935, at the hour of two o'clock in the afternoon, at the Council Chamber in the Village of Winchester, for the Hearing herein:

IN THE MATTER of the Application of the Corporation of the Village of Winchester, under Section 398 of "The Municipal Act," for approval of its By-Law Number 555, intituled: "By-Law No. 555 of the Village of Winchester. A By-Law to prohibit the use of land or the erection or use of buildings on Village Lots abutting on St. Lawrence Street on the east side thereof from Caleb Street to Clarence Street and on the west side thereof from Church Street to 30 feet north of the south boundary of Village Lot 84 on Main Street according to the registered map or plan of said Village of Winchester, except for residential purposes, other than is now used."

Dated at Winchester this 1st Day of October, 1935.

E. M. SHAVER, Clerk,
23-24c Village of Winchester.

FLOUR AND FEED

I have opened a Flour and Feed business in conjunction with my Shell Gas Station on St. Lawrence St., and solicit a share of your patronage.

A. W. Beach,
Telephone 6, Winchester.

FOR SALE OR RENT

On Cameron Ave., house, 1-2 acre land, garage, hen-house; in good condition. Reasonable offer accepted. Apply to Norman Dawson, 475 Johnson St., Kingston, or Mr. T. A. Bailey, Winchester

FOR SALE

Shetland Pony, complete with outfit; For sale cheaply or will let to reliable party. Apply to HY. BESSIN.

TO RENT

One Garage, central location.
Apply to Harry L. Flora.

CUSTOM WEIGHING

I have installed a new set of heavier Scales for the convenience of the public. These scales are Government Standard and were tested this week. They are now at your service.

Ross Hutchinson,
21-23c Winchester Station.

GIRL WANTED

A capable girl for general housework. Apply to Mrs. James H. Ross,
Winchester.

Auction Sale!

There will be offered for sale by Public Auction at the residence of Mrs. Henry Smith, Main Street, East, on Saturday, October 12th, 1935, commencing at 1.30 p.m. sharp, all household furnishings and effects belonging to Mrs. Henry Smith. Terms—Cash.

ROSS MORROW, Auctioneer.

One Ton Means 2000 lbs. **FUEL** Quality and Service

Our Line Includes The Following:

D. & H. Cone Cleaned American Anthracite
Genuine Scotch Anthracite. LaSalle Coke
Bituminous Lump and Stoker Coal.
Also Choice Hard and Soft Wood.

For Right Prices, Telephone No. 4
R. H. HUTCHINSON, Winchester, Ont.

ENJOY THE COMFORTS
—OF A—
WARM HOME WITH A BEACH FURNACE

Pipe and Pipeless



Priced As Low As
$85.50

LET US GIVE YOU ESTIMATES ON YOUR HEATING REQUIREMENTS WITHOUT COST OR OBLIGATION. THE SERVICE IS FREE!

Repair Parts For All Makes of Stoves and Furnaces.

7 Inch Black Stove Pipes 15c, 20c & 25c
GALVANIZED PIPES and ELBOWS—ALL SIZES.

Beach Quebec Heater $14.95 each.

Beach Quebec Cook Stoves $39.50 each
COMPLETE WITH RESERVOIR AND MANTEL

Justus Electric Co.
TELEPHONE 80, WINCHESTER, ONT.