The Chesterville Record.

VOL. XVII, NO. 39 CHESTERVILLE, ONT., THURSDAY, AUGUST 24, 1911. SINGLE COPIES 3c.

THE BANK OF OTTAWA

ESTABLISHED 1874.

LETTERS OF CREDIT
FOREIGN DRAFTS
ISSUED.

The Bank has correspondents in every commercial city and travellers' resort throughout the world.

LIST ON APPLICATION.

Chesterville Branch. **C. R. KAVANAGH, Manager.**

UNION BANK
OF CANADA

Capital, Rest and Undivided Profits . $6,600,000
Total Assets (Over) May 31st 1911. $50,000,000

Spend the Balance

Don't **spend** all you like and save the balance—if there is any.

Save what you know you should —then spend the rest.

The difference, in a few years, will be the difference between poverty and independence.

Open a Savings Account **now,** in this Bank. **It will make the saving easier.**

Crysler Branch, W. M. MacPherson, Mgr
Winchester Branch, J. M. Thomson, Mgr
Metcalfe Branch, F. N. Amey, Manager.

Dr. P. B. Proudfoot
DENTIST
Honor Graduate of Royal College of Dental Surgeons, Toronto. and of the Chicago College of Dental Surgeons.
CRYSLER EVERY FRIDAY

E. H. Marcellus,
M.D., C.M. Physician, Surgeon, &c.
SOUTH FINCH, ONT.

James Currie,
Licensed Auctioneer for the Counties of Stormont, Dundas, Prescott and Russell. Phone No. 16.
CRYSLER, ONT.

W.B. Lawson, B.L.C.
Barrister, Solicitor, &c., Offices, Chesterville, and Winchester. The Winchester office will be open on Saturday of each week from 1 to 4.30 p.m.

W. H. BELWAY,
Justice of the Peace,
Cannamore, Ont.
General Agent Mutual Life Insurance Co. for Counties of Dundas, Prescott and Russell.
$50,000 TO LOAN on first mortgage es on good improved farm lands at reasonable rate of interest.

Dominion House !
CHESTERVILLE, ONT.
T. FLYNN, Proprietor
This hotel has lately been renovated and is in a position to cater to the travelling public.
Always in stock the choicest brands of liquors and cigars.

Chesterville Lodge No. 288, I.O.O.F.
Meets in its lodge room every Friday evening at 8 o'clock. Visiting brethren cordially welcome.
D. ALLISON, N.G. W. E. GRUE, REC. SEC'Y

W. H. FETTERLY,
MORRISBURG, ONTARIO
AGENT FOR
The Newcombe Piano, Automobiles
Also dealer in Stoves, Harness, Cream Separators. Etc.
Money to Loan on good security.
Consult Him Before Purchasing

Passing of a Pioneer.

Mr. Thos. Bailey, one of Mountain township's oldest pioneers, passed away Monday, Aug. 10th, 1911, at the home of his son, Thos. A. of Mountain Ridge, aged 85 years. He had only been ill for about three weeks and his death was due chiefly to old age. Mr. Bailey was a most interesting and a highly intelligent person. He was born in Devonshire, England, and came to Canada when fifteen years of age, settling in Dundas. He followed the trade of a shoemaker for some years until his marriage when he settled on the farm where his life ended. Early in life Mr. Bailey became interested in the municipal affairs of Mountain township, and his fellow-citizens showed their confidence in him by electing him to the reeveship of the municipality for twenty-three years when advancing age prevented hls continuance in the same. He was a member of the English church and a life-long conservative in politics. His wife predeceased him twenty-three years ago, the surviving members of the family being four sons and four daughters, namely: John of Dakota, Thomas A., on the home place, Mahlon of Winchester, William of Kemptville, Mrs Adams of Algoma, Mrs Robinson of Montreal, Mrs Wiltsie of Athens and Mrs Wiltsie of Dakota. The funerrl services were conducted by Rev. R. H. Archer of St. Matthias' church at the old home of deceased yesterday afternoon, after which the remains were laid to rest beside the grave of his wife in the Knight cemetery, Inkerman.

Department of Agriculture, Ottawa.

In view of the many enquiries last year the Dairy Commissioner has arranged for a representative of the Dairy Division to be at the Toronto Exhibition again this year to give information regarding cow testing to dairy farmers and factory proprietors. Assistance will be given both to the individual dairymen and to any maker who wishes to organize a cow testing association.

Any one desirous of constructing a cool curing room for cheese, or building a cheese factory or creamery will be able to obtain useful suggestions from the plans displayed at the booth in the Dairy Building.

Officials of the Dairy Division will also conduct dairy tests, or milking competitions, at the fall fairs to be held at Woodstock and Perth, Ont., Brome and Sherbrooke, Que. Awards will be based on the weight of milk, butter fat and solids not fat produced.

A Valuable Report.

The report of the Canadian Forestry Convention at Quebec has just been issued, and makes a volume of 160 pages, of addresses, papers and discussions by Canadian and United States authorities on forestry and lumbering. All parts of Canada are embraced in the report, and all phases of the subject, commercial, educational, administrative, and protective are dealt with. The resolutions passed and changes suggested in the laws are included. Persons interested may receive a copy free upon application to The Secretary, Canadian Forestry Association, Canadian Building, Ottawa, Canada.

Girl Wanted—A good General Servant, for such fair wages will be paid. Apply at this office.

Stores Robbed.

Sometime during Tuesday night several stores in town were entered by thieves and a good deal of goods plundered. Not until the arrival of the proprietors were they made aware of what had happened. The door of the jewelry store of W. M. Saucier was found unlocked and on examination it was found that his store was looted and 24 watches, 90 solid gold rings, 12 tie pins, fountain pens, 35 ladies lockets and chains, bracelets, ladies watch and neck chains, and other articles were missing.

I. Pelletier's confectionery store and barber shop was also open and the three cash drawers were found open, with the contents, about $2.00 taken, otherwise nothing much missing.

They took a handier way to get into the butcher shop of Joseph Fisher, by removing the screen in the rear window. When he came to shop he found the cash drawer open, but nothing missing. He left five coppers in till and they were still there.

From appearances they had more trouble gaining entrance to the store of Sanders, Soule & Casselman, and had to break the lock of front door. They did not gain entrance to the firm's private office and vault but contented themselves with breaking open the National cash registers, in which they only found a few dollars in change, although if they had made a good search of one of them they would have been richer by about twenty dollars, which was placed under some papers in one of the drawers. In this store they took suits of clothes, ties, underclothing, boots and shoes; also razors, knives, revolvers, etc, and before leaving, had a lunch of biscuits and wine.

At present the guilty ones are unknown, as no one seems to have the least clue as to the perpetrators, it being done up so quietly.

The department at Toronto were at once communicated with, and a detective is at present here on the case.

It is to be hoped that the guilty ones will be brought to Justice.

Crushed His Arm.

Early Monday morning John Burgess, an employee of the Dundas Cotton Mill at Cornwall, while attending to his duties had his arm drawn into a picker. The limb was so terribly crushed and torn that it had to be amputated at the General Hospital.

Cornwall Man Killed.

Frank Fraser, son of the late Duncan Fraser, of the eighth concession of Cornwall township, was fatally wounded at Minneapolis, Minn., on August 13 while arresting a desperado and bank robber named Peter Juhl. Fraser had been 20 years on the St. Paul's detective force and recognizing Juhl as an escaped convict and "gun man" arrested him on a street car. In resisting arrest, Juhl shot Fraser in the body and hand.

Sacred Concert at Grantley.

A Sacred Concert under the auspices of the Epworth League, will be held in the Methodist Church. at Grantley on Friday, Sept. 1st, 1911. A good program is being prepared. All are cordially invited. Concert to commence at 8 o'clock. Admission 25 cents.

If there is a young lady who reads this local and would wish to learn typesetting and make herself generally useful in an office, there is an opening in the Record office for such a lady. Apply at once at this office.

Last week, Carson, son of J. C. Simser of this place, was operated on for appendicitis, and yesterday had to have a second operation, and is not in so good a condition.

Be sure and attend the Morrisburg Fair next week, Wednesday, Thursday aud Friday, Oct. 30th and 31st and Sept. 1st.

Whittaker, the Optician, will be at Chesterville on Tuesday, Sept. 19th; Morewood, Wednesday, Sept. 20th; Finch, Friday, Sept. 22th.

THE MOLSONS BANK

INCORPORATED 1855

Capital Paid Up.....$ 4,000,000
Reserve Fund..... 4,400,000
Total Assets over..... 44,000,000

Has 81 Branhes in Canada, and Agents and Correspondents in all the Prinipal Cities of the World.

A GENERAL BANKING BUSINESS TRANSACTED

SAVINGS BANK DEPARTMENT

At all Branches. Interest Allowed at Highest Current Rate

G. M. WHITNEY,
Chesterville, Ont., Branch. MANAGER.

Personal.

Mr. A. C. Fetterly of Cornwall, was in town on Tuesday.

Mr. and Mrs H. W. Ouderkirk of Williamsburg, were in town on Friday.

Miss Sadie Scott is spending some holidays at her home at Osnabruck Centre.

Mrs P. McCadden and son, John of Ottawa, are visiting, Mrs J. Kearns.

Mrs (Dr.) K. M. McVey, has returned home after spending a couple of months in Muskoka district.

Mr. and Mrs Ed. Myers and family of Beaverton, Ont. spent a few days the past week with Mr. and Mrs James Myers.

Miss Molly Jordan has returned home after spending the past month with friends in Ottawa, Kemptville and Ogdensburg.

Morrisburg Fair.

The fair of the Dundas agricultural Society will be held at Morrisburg, on Aug. 30th and 31st and Sept. 1st. A good program of amusement is being prepared. For particulars see advt. in Record.

Irwin—McRae.

A quiet wedding was solemnized on Wednesday, August 16, at St. John's Presbyterian manse, Winnipeg, when James J. Irwin, of Winnipeg, was united in marriage to Miss Lillie M. McRae, eldest daughter of Mr. and Mrs Malcolm McRae, of Avonmore, Ont. The ceremony was performed by Rev. P. J. Jones.

Charge of Theft Preferred.

Mr. R. R Perry came before the magistrate at Smith's Falls, for a hearing on the charge of theft preferred against him by the Armstrong company of Guelph. It was shown that he had got about $2.200 worth of goods from the company that he had not paid for and for which lien notes were given He claims he bought the goods in the regular way and that there was nothing criminal in the transaction. He was committed for trial.

"Dolly Varden" is Dead.

Mrs Letta Campbell, a negress, famous at one time as the fattest women in the world, died at the home of J. B. Richards, 313 Adelaide street west Toronto, Friday morning.

Mrs Campbell was 61 years of age, and had been ailing for about four months. She leaves a son, who for the past twelve years has been an interpreter in a large hotel in Belgium, and a nephew, J. D. Colbert, a barber in Victoria street.

Mrs Campbell was known in the circus world as "Dolly Varden" and travelled in many lands. At that time she weighed over 700 pounds, but recently declined to 400. Thirty years ago she was with the original Tom Thumb at Shaftesbury Hall, corner of Queen and James streets, and exhibited herself up to four years ago, when she sat knitting in a Yonge street window as an advertisement during the Exhibition.

Mrs Campbell was born and brought up in Toronto.

Read the RECORD.

TRINITY METHODIST CHURCH
CHESTERVILLE
Minister, - - REV. W. H. STEVENS.

Sabbath Services:
Public Worship 10.30 a.m. and 7.30 p.m.
Class Meeting 10 a.m.
Sunday School and Bible Classes 2.30 p.m
Senior Epworth League, Monday, 8 p.m.
Prayer and Praise Service, Wednesday Evening, 7.30 o'clock.
Strangers Cordially Welcomed.

Harry Wilton took His Life.

A young man named Harry Wilton committed suicide on Sunday morning at his boarding house at Smith's Falls by hanging. He used the straps off a suit case and tied them to a corner of the bed.

As usual there is a woman in the case. Young Wilton became intimate with a married woman named Brouse, and the woman left him a few days ago. He was taken to task by his parents for his foolishness and this is supposed to have caused him to commit suicide. The woman disappeared, and some fear that she has also committed suicide.

The woman was recently expelled from the Holiness church there.

Daring Horse Thief.

A daring horse-thief carried off a team of horses from the barns of P. N. Tait, Mille Roches, on Friday morning. He was seen by a neighbor riding one of the animals and leading the other and riding fast. It is thought that the animals were ferried across the river to American soil, but so far they have not been recovered.

Child's Sad Death.

A little daughter of Mr. Stephen Ferguson of Osgoode Station lit some matches to look for her picture books, when her clothing took fire. She ran screaming to the yard where her father was and he hastily dipping her into a barrel of water endeavored to quench the flames. His efforts were without avail, as the little one was so badly burned that she died a few hours later.

Morewood Continuation School.

I take this opportunity to congratulate Florence A. Steven and Edna C. MacGregor who successfully passed the November examinations given last fall at the Ottawa Normal school to determine the standing of those pupils who had been admitted on the certificate of principals of approved schools. Owing partly to their success, I have again been authorized to issue my certificate this year in reading, writing, spelling, book-keeping and business papers, art, biology, Eng. grammer, geography, arithmetic and mensuration. I am glad to be in a position to say that I am issuing my certificate in the above subjects to Ray C. Dillabough and Anna G. Masterson who passed the recent Normal Entrance exams. These candidates may enter the Normal school without passing the Sept. exams.

H. LOUCKS.

Born.

GALLINGER—At Finch on July 11, 1911, the wife of Hursey Gallinger, of a daughter.

Married.

POOLE—TORRANCE—At the manse, Winchester, on Aug. 16th, 1911, by Rev. George Yule, Mr. William John Poole of Mountain Tp. to Miss Ida Margaret Torrance of Reid's Mills.



Small Men--Tall Men--All Men

can get Clothes that fit them perfectly.

¶ The Male Attire system of special order tailoring guarantees the fit.

¶ Over 100 patterns to select from.

¶ Don't believe the tailor's tattle, that you're hard to fit. That's his excuse.

¶ We don't need any.

¶ He feeds your prejudices and fans your vanity for his own ends.

¶ Fit finish and satisfaction or no sale.

¶ Money back for any reason.

Spring Suits, Spring Overcoats, $12 to $30

"MALE ATTIRE" Tailored Clothes

Our Representative will be in CHESTERVILLE SEPT. 11th, 12th and 13th, '11 At The People's Shoe Store. C. LEE CASSELMAN. See Other Advt.

Male Attire Agency.

INSURANCE

You should protect yourself and family by taking out a Fire, Life, Accident, Sickness and Weather Insurance Policy in any of the following companies:

FIRE.

North British and Mercantile, Anglo-American, Liverpool & London and Globe, British American, Caledonian, Canadian Phoenix of London, Metropolitan, Equity, Hartford, Sovereign, York Mutual.

ACCIDENT

Ocean Accident, Canadian Casuality, and Boiler Ins. Co.

LIFE

Mutual Life of Canada

WEATHER

Weston Farmers

Office In Shaw's Block

C. W. CASSELMAN.

Special Notice !

I wish to inform the general public that I have been appointed agent for the celebrated

D'Laval Cream Separator.

Consult me before purchasing.

Chas. Chambers, Chesterville.

Miks Murphy Finds Former Wife But She Has re-Married.

Ottawa, Aug. 21:—If all matrimonial entanglements were as easily solved as those of Michael Murphy, Frank Faubert and Mrs Frank Faubert (formerly Mrs Murphy), there would be no need of divorce courts.

Michael Murphy is the man who shot ank killed two men at Shawville, Que., two years ago. He was being badgered by some youths and fired, he claimed, in self-defence. He was given a comparatively light sentence and recently was released from prison.

It will be remembered that wnen he was released. The Journal published an interview with him, in whicn he stated that he was looking for his wife, who, he heard, had gone away with another man while he was behind prison walls.

It was learned on Saturday that Murphy had found where his former wlfe is and that he is boarding with her and her new husband.

The second benedict is Mr. Frank Faubert. He and the ex-Mrs Murphp are living at the rear of 313 Claaence street. Murphy for several days past has been boarding with them.

A Journal reporter called at the house on Saturday to investigate this strange case of connubia. bliss under peculiar circumstances.

Mr. Murphy was out, but Mr. and Mrs Faubert were there. Mr. Faubert was splitting wood in the back yard.

"Is there a Mr. Murphy staying here?" asked the reporter.

"Yes," replied Faubert.

"I understand he has found his wife, for whom he was looking, and I want to ask him about it."

Mrs Faubert was standing in the doorway.

"Ask her," said Faubert, "she is connected with him, or was.

The reporter looked enquiringly at the lady.

"His wife—I'm sure I don't know where his wife can be," said she.

Then, apparently deciding to make a clean breast of it.

"Well, to tell you the truth when he went to jail, I didn't know whether he'd ever be out or not and I wanted a home, so I married Frank. See, here's my certificate.

Mrs Faubert exhibited a torn scrap of paper, signed by Father Myrand, certifying that he had married her and Faubert (husband number 2) on May 24th, 1911.

"As for Murphy being here," she went on, "he came and wanted us to lodge him, and I couldn't refuse; he scemed so anxious to come."

"You see, she has his first love," said Faubert, confidentially, as he indicated Mrs Faubert with a nod of his head, "His first love, and I suppase he still thinks a lot of her; but she's mine now, and I don't see what's the use of him coming around here. However, if he wants to come I'm not kicking. Let him come.

"I may have got myself into a mess by marrying her," went on Faubert, "but I wanted a home of my own. She's not much to look at casting an appraising glance at Mrs Faubert; "but I'm only a rag-picker—and she's good enough for a rag-picker."

"I never said I wasn't," said Mrs. Faubert, pouting.

"The only thing I don't like," said Faubert, "is them two going up town together. It, looks bad you know."

"Why, I went up town with him," said Mrs Faubert protestingly, "to show I wasn't his wife. If I had been, he would never had taken me up town."

"Well, that's true, too," admitted Faubert, after he considered this bit of philosophy.

Murphy, it appearsi is working in the city, and according to Faubert, is making good money.

The reporter wisnen the newly wedded pair much happiness.

"Oh, we're happy alright, if Murphy don't make trouble for us," was Mrs. Faubert's reply.

Simple Remedy.

The simplest and most effective remedy for sick kidneys is Booth's Kidney Pills. If there is weakness, congestion, inflamation or soreness, Booth's Kidney Pills quickly relieve it. They gently stimulate tone and strengthen sick kidneys, drive away backache, rheumatic pain and dizziness, clear up and regulate the urine and restore a perfect filtering of the blood. Best of all, this relief is permanent.

Booth's Kidney Pills

All druggists sell and guarantee Booth's Kidney Pills, 50c. box. Money back if they fail relieve. Write to The R. T. Booth Co. Ltd. Fort Erie, Ont. for a free trial. Sold and guaranteed in Chesterville by W. G. Bolster.

Oliver J. Wilcox in North Essex.

Windsor, Ont. Aug. 20—The Conservatives of North Essex yesterday selected Oliver J. Wilcox as their candidate for a second term in the House of Commons. The nomination was unanimous, no other names being presented to the meeting. "Borden and Wilcox Canada for Canadians" was the keynote which went to make yesterdays gatherings one of the most notable and harmonious held in this riding of Essex for a decade.

Subscribe for The Record.

THE GREAT FAIR at MORRISBURG

Of the Dundas Agri'l Society

Wednesday, Thursday and Friday,

Aug. 30, 31 & Sept. 1, '11.

Always the Foremost Fair.

This Fair Beats Them All.

SPECIAL ATTRACTIONS !

No expense has been spared in securing the Best Special Attractions ever attempted by a District Fair. They include

Most Sensational Mid-Air Act Ever Seen

The Aerial Eriths

Prrsenting a superb and spectacular series of awe-inspiring feats and exploits of strength and skill. Absolutely disregardful of danger, they perform the most hazardous mid-air swings, death-defying drops and catches known to the profession. Their thrilling ano marvellous acrobatic feats stand amongst the greatest-

The Juggler of the Two Extremes

ERITH

In a series of deft, accurate and intricate feats of light and heavy manipulatian.

Phenomenal Contortionist

PAQUIN

A performance in whlch the flexibility of the human body is shown in a most astonishing degree. A nnished, artistic and perfect exhibition of physical culture.

ARMSTRONG BROS.

Equilibrists Marvels,

In one of the most wonderful hand to hand balancing acts. This act is without a peer and consists of nothing but the best and mast original tricks. A few imitators but no equals. Guaranteed the best act of its kind before the public to-day.

TRIALS OF SPEED.

Second Day—Aug. 31st.

2.50 Class—One Mile. $100.00.

2.22 Class—Trotting or Pacing, one Mile, $100.00.

Third Day—Sept. 1st.

2.40 Class—Trotting or Pacing, one Mile, $100.00.

Running Race—Half Mile, best 3 in 5, $50.00.

Free-For-All.—Trotting or Pacing, one Mile, $100.00.

No entrance fee charged. The races at the Morrisburg Fair are always filled with a good string of horses. Come and enjoy these attractions.

Band Music, Merry-Go-Round, Tent Shows, &c.

New Agricultural Methods explained by Competent Instructors from Ontario Department of Agriculture.

The People's Annual Holiday.

prepare to Take Your Family and Friends.

WE WANT YOU TO COME.

W. K. FARLINGER, President.

WRITE FOR PRIZE LIST.

CHAS. A. STYLES, Secretary.

Synopsis of Canadian Northwest Land Regulations.

ANY person who is tne sole head of a family, or any male over 18 years old, may homestead a quarter-section of available Dominion land in Manitoba, Saskatchewan or Alberta. The applicant must appear in person at the Dominion Lands Agency, or Sub-Agency for the district. Entry by proxy may be made at any agency, on certain conditions, by father, mother, son, daughter, brother or sister of intending homesteader.

Duties.—Six months, residence upon and cultivation of the land in each of three years. A homesteader may live within nine miles of his homestead on a farm of at least 80 acres solely owned and occupied by him or by his father, mother, son, daughter, brother or sister

In certain districts a homesteader in good standing may pre-empt a quarter-section alongside his homestead. Price $3.00 per acre. Duties—Must reside six months in each of six years from date of homestead entry (including the time required to earn the homestead patent) and cultivate fifty acres extra.

A homesteader who has exhausted his home stead right and cannot take a pre-emption may take a purchased homestead in certain districts. Price $3.00 per acre. Duties—Must reside six months in each of three years, cultivate fifty cres and erect a house worth $300.

W. W. CORY,

Deputy of the Minister of the Interior.

N B.—Unauthorized publicatlon of thisadvertisement will not be paid for.

Farmers' Insurance Companies

The Popular and Reliable

GRENVILLE PATRON MUTUAL

FIRE INSURANCE COMPANY

Insures farm property against loss or damage by fire or lightning.

The Ontario Farmers' Weather Insurance Company

Insures against loss or damage to buildings or contents by wind storms, cyclones or tornadoes.

The Western Assurance Gompany

With the following Stock Companies, accept a general insurance on all classes of property wherever situated. Capital $17,000,000:

Sun Fire Insurance Office of London, Eng

The General Fire Insurance Corporation

Satisfactory adjustments in all cases and prompt payment of losses.

JAS. CLEMENT, Agent, Dunbar

Wilford M. Saucier

PRACTICAL WATCHMAKER, JEWELER, ENGRAVER, &c.

All kinds of Watches, Clocks, Jewellry, Spectacles etc., etc., for sale, and repaired with neatness and despatch.

Prompt attention paid to repairing sent by mail Issuer of marriage licenses.

W. M. SAUCIER, Chesterville

READ ABOUT THE GREAT INVENTION

THE ECCENTRIC SPROCKET WHEEL



Long spokes give greater tying-power. (See arrow A.)
Short spokes give swifter bundle discharge. (See arrow B.)
When you take hold of a heavy stone, exert all your strength and it refuses to budge, what do you call for? A long crowbar, of course. Why? Because greater power is obtainable with the long lever.
The great Invention—the Eccentric Sprocket Wheel (note arrow C)—is built on the principle of the lever. The long spokes (see arrow A and note how much longer than at arrow B) act as long levers—give greater leverage power.

It works out this way:

On our No. 3 Binder, when the bundle is about to be tied, the chain is pulled over the long spokes, which exert all their great leverage power—fully 16¾ per cent. more than is obtainable with the ordinary wheel. The grain is compressed far more tightly. You get a neater, more compact bundle and save considerable TWINE. Easier to pick up, Easier to carry, easier to shock.

Immediately after our Knotter ties the bundle, the chain is pulled over the short spokes (see arrow B and note difference in length of spoke as compared with arrow A). The shorter spokes greatly increase the speed of the chain. The bundle is given a swifter discharge than with ordinary wheel, and the needle is speedily brought back, out of the way of the downcoming grain, into position for the next sheaf.

The Eccentric Sprocket does this, too—it prevents that "jar" or "jerk" always noticed on other machines when a bundle is being tied and discharged. You will not feel it on the No. 3; neither will your horses be annoyed by it, nor "the life" of the machine be shortened. Frost & Wood No. 3 runs along and does its work without even a suggestion of that "jerk."

Now, you see why every maker would put the Eccentric Sprocket Wheel on his binder if we did not control the patents for Canada. You see why it's wise to invest a post card and get our Binder Booklet so as to become thoroughly posted on the peer of them all—the Frost & Wood No. 3.

You are on the right track when you start investigating our No. 3—the binder that is built by a purelyCanadian Company, who thoroughly understands Canadian conditions. We would like you to read a few of the hundreds of testimonials we have received from Canadian farmers, which back up our claims to the letter.

Just write us for catalogue

The Frost & Wood Company,

LIMITED,

Smith's Falls, Canada.

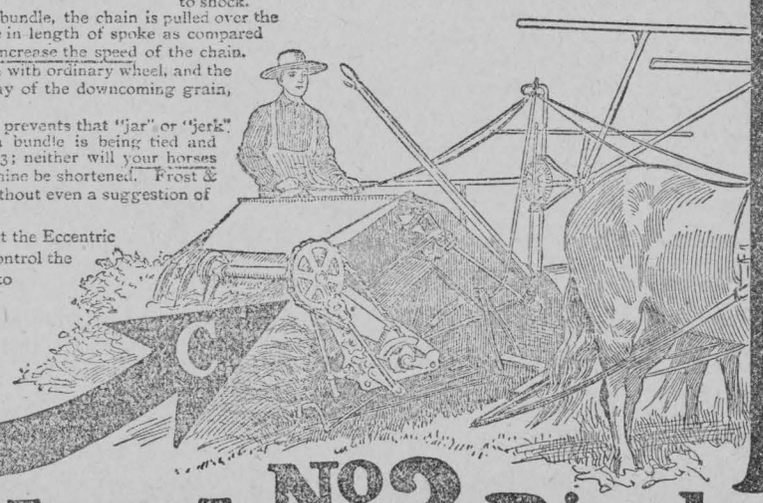

Frost & Wood No. 3 Binder

F. W. MERKLEY, Agent - CHESTERVILLE

FLOUR AND FEED STORE

I have in stock the following brands of Flour:

Purity,	Royal Household,
Bishop's Best,	Quaker,
Three Stars,	Glenora.

Also Corn Meal and Buckwheat Flour.

Bran, Middlings and Moulee.

I also keep on hand

Beans and All Kinds of Whole Grain.

J. W. Hummell, Opposite McCloskey House.

BERWICK.

John Farrell of Goldfield was in this village on Wednesday, Aug. 9.

James S. Stark of Ottawa visited friends in this hamlet last week end.

Miss Lena Patterson visited her cousin, Mrs William Stark, jr. on Aug. 9.

A number of young men from this vicinity left on the Harvest Excursion to the west on Aug. 16.

Mrs Howard Montgomery and child of Wales called at the former's parental home here on Wednesday of last week.

Mrs James Pollock was in Kingston last week to see Mr. Pollock who recently underwent an operation in the Kingston Hospital.

The many friends of Mrs John McIntyre jr., will be sorry to hear of her being in Ottawa Hospital undergoing treatment by a specialist.

Mrs Thomas Courtney and two children Lillian and John, have returned to t heir home in Beith, Que. afler spending a week the guests of the former's brother T. Casey.

FINCH.

The new barber, H. D. Wiseman is doing a rushing business.

Mr. Rhodden, Montreal, is spending his holidays with local friends.

Mr. and Mrs Elmer Rombough, Toronto have been visiting Mrs Hutt.

The Misses Johnson, Iroquois, were the guests of Miss Hope McLean recently.

Mrs A. Mattice and daughter, Lucila, spent Aug. 9, with the former's mother, First Concession.

Mr. and Mrs Jack McDonald and family, Montreal, are spending a few days with the former's parents here.

Jos. Cameron, George Cameron; J. McMillan and John Nicholson attended a meeting of the B.L.M. in Smith's Falls on Aug. 9.

James Shaver and family left on Aug. 9, for Norwood, N. Y. where he has secured a good position.

On the evening of Aug. 4, the local Rebekah Lodge, of which Mrs Shaver and Miss Mabel Shaver were members gave them a brilliant reception and presented them with an address and beautiful rocking chair.

FOR 25 YEARS HE SUFFERED

Well Known Merchant Of Sarnia Cured by "Fruit-a-tives"

SARNIA, ONT., Feb. 5th, 1910.

"I have been a sufferer for the past 25 years with Constipation, Indigestion and Catarrh of The Stomach. I tried many remedies and many doctors but derived no benefit whatever.

Finally I read an advertisement of "Fruit-a-tives". I decided to give "Fruit-a-tives" a trial and found they did exactly what was claimed for them.

I have now taken "Fruit-a-tives" for some months and find that they are the only remedy that does me good.

I have recommended "Fruit-a-tives" to a great many of my friends and I cannot praise these fruit tablets too highly" PAUL J. JONES

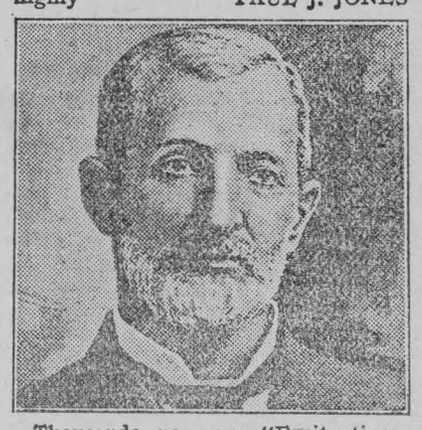

Thousands now use "Fruit-a-tives. Thousands more will try Fruit-a-tives" after reading the above letter. It proves, beyond the shadow of a doubt, that at last there is a cure for Constipation and Stomach Troubles.

"Fruit-a-tives" is Nature's cure for these diseases, being made of fruit juices and valuable tonics

50c. a box, 6 for $2.50, trial size, 25c. At dealers, or sent on receipt of price by Fruit-a-tives Limited, Ottawa.

Two young boys were caught by a train while crossing the railway bridge at Torrebonne, Quebec. Joseph Morin threw himself into the river below and was drowned, and his brother was struck by the engine and painfully injured.

Buy First Mortgages on Saskatchewan Farms

Have you $500.00 to $10,000.00 you would like to profitably invest without running the slightest risk? If so, we advise you to investigate our first mortgages on improved Saskatchewan farms, which are legal investments for "Trust" funds. The security we offer is equalled only by a Government Bond. We give an absolute guarantee that the interest and principal will be promptly paid, with no charge for collecting or remitting. We will be glad at any time to give you expert advice on safe Western investments. We maintain a staff of expert investors at Regina. Send for our booklet entitled "A Safe Investment."

National Finance Company Limited

26 WELLINGTON STREET EAST, TORONTO

Head Office: Vancouver, B.C.

SUESCRIBED CAPITAL, $1,000,000.00 PAID-UP CAPITAL, $501,647.00

SURPLUS AND RESERVE, OVER $260,000.00 13

Local Representative: W. B. Lawson, Barrister, Chesterville.

VARICOSE VEINS CURED

☞ NO NAMES USED WITHOUT WRITTEN CONSENT.

Confined to His Home for Weeks.

"Heavy work, severe straining and evil habits in youth brought on Varicose Veins. When I worked hard the aching would become severe and I was often laid up for a week at a time. My family physician told me an operation was my only hope—but I dreaded it. I tried several specialists, but soon found out all they wanted was my money. I commenced to look upon all doctors as little better than rogues. One day my boss asked me why I was off work so much and I told him my condition. He advised me to consult Drs. Kennedy & Kennedy, as he had taken treatment from them himself and knew they were square and skilful. I wrote them and got THE NEW METHOD TREATMENT. My progress was somewhat slow and during the first month's treatment I was somewhat discouraged. However, I continued treatment for three months longer and was rewarded with a complete cure. I coul'd only earn $12 a week in a machine shop before treatment, now I am earning $31 and never loose a day. I wish all sufferers knew of your valuable treatment.

HENRY C. LOCUST.

HAS YOUR BLOOD BEEN DISEASED?

BLOOD POISONS are the most prevalent and most serious diseases. They sap the very life blood of the victim and unless entirely eradicated from the system will cause serious complications. Beware of Mercury. It may suppress the symptoms—our NEW METHOD cures all blood diseases.

YOUNG OR MIDDLE AGED MEN.—Imprudent acts or later excesses have broken down your system. You feel the symptoms stealing over you. Mentally, physically and vitally you are not the man you used to be or should be. Will you heed the danger signals?

READER Are you a victim? Have you lost hope? Are you intending to marry? Has your blood been diseased? Have you any weakness? Our NEW METHOD TREATMENT will cure you. What it has done for others it will do for you. **Consultation Free.** No matter who has treated you, write for an honest opinion **Free of Charge. Books Free**—"Boyhood, Manhood, Fatherhood." (Illustrated) on Diseases of Men.

NO NAMES USED WITHOUT WRITTEN CONSENT. PRIVATE. No names on boxes or envelopes. Everything Confidential. Question List and Cost of Treatment FREE FOR HOME TREATMENT.

DRS. KENNEDY & KENNEDY

Cor. Michigan Ave. and Griswold St., Detroit, Mich.

NOTICE All letters from Canada must be addressed to our Canadian Correspondence Department in Windsor, Ont. If you desire to see us personally call at our Medical Institute in Detroit as we see and treat no patients in our Windsor offices which are for Correspondence and Laboratory for Canadian business only. Address all letters as follows:

DRS. KENNEDY & KENNEDY, Windsor, Ont.

Write for our private address.

THE CARE OF LAMBS AT WEANING TIME

The separation of the ewes and their lambs is simple in itself, but after weaning extra care comes just as it does when the pigs, calves or colts are weaned, writes J. C. Courtier in Iowa Homestead. Separate them and run the ewes in some far field out of sight and sound. They need only sparse grazing now for a time, and if they are allowed clean drinking water and salt and their udders are milked out a little once or twice the first ten days they will give little trouble. The lambs should get their usual share of feed and care and the extra care left over from the ewes. This is a trying time for the little lambs, and unless they are induced to forget their loneliness by filling their stomachs they will grow thinner instead of fatter.

Save the fresh, choice pasture plots for them. If possible turn them into the dooryard in the evening. Save the second cuttings of the clover meadow and when possible turn the lambs on to a small patch of clover and let them mow that down. It is better to grow lambs fat now and sell them on the early market than wait and fatten them on corn or hay after it is in the barn and send them to market later when there are all of the others to compete against. Every day feed these lambs all the corn and oats or corn alone that they will cleau up. At first, of course, accustom them to grain gradually and when on full feed keep them there.

Where the farmer was wise enough to think of his lambs and feed them grain from birth almost he now sees the advisability of it, for he has fat lambs while his neighbors' lambs are thin, and his lambs will catch top prices two months before his neighbors' will. Clean water, shade, salt and attention as a guard against maggots make them comfortable. The contented lamb is the fattening lamb, and the fat lamb is the money maker.

Caring For Turkeys.

Young turkeys are delicate, and it is best to hatch the first two clutches or litters laid by the turkey hen under hens. After the weather becomes settled and warm a hen turkey makes a very good mother.

Give them plenty of water and grit from the start and put a very little lard on their heads and under the wings of the hen to keep away lice, which are peculiarly fatal to very young poults. Do not overdo this greasing; a very little lard goes a long way in killing lice and not enough should be used to stick the down to the body. One drop of warm lard is plenty for one poult.

Poults should be fed with care for a week or two. For the first week



Photo by American Press Association.

MAMMOTH BRONZE TURKEY.

feed very stale bread soaked in sweet milk and squeezed quite dry or cottage cheese made from thick sourmilk. Add a little black pepper to either of these feeds and a small quantity of onion tops minced fine. Hard boiled eggs mixed with bread may be fed after the first week.

With the third week begin feeding cracked wheat and cracked corn, but the cottage cheese may be fed with the grain if desired. It is always a good feed. Give the poults more liberty then. Do not forget the supply of grit, clean water and green feed. Feed a little and often at first.

When the poults begin to "shoot the red"—that is, show the red caruncula-tions on the neck, turn them loose and let them go where they will in search of insect feed. After this they are indifferent to bad weather and will not be injured by any storm that may come. Always feed at night to keep them in the notion of coming home.

Scours In Calves.

Scours in calves is caused by overfeeding, bad food or drink, damp stables and filthy surroundings. The best remedy is to remove the cause and to withhold food. Give once daily twenty grains potassium permanganate in a pint of water.—Farm Journal.

MEN We Are Going to Pay You for Reading This Ad

Every man who reads this Ad. and then cuts it out and brings it to our store, can have any Male Attire Suit made to measure at 10% discount.

If you get a $15.00 Suit
You SAVE $1.50.

If you get an $18.00 Suit
You SAVE $1.80.

If you get a $20.00 Suit
You SAVE $2.00

If you get a $25.00 Suit
You SAVE $2.50



We make this unusual offer in order to test the value of Newspaper advertising. We know that an opportunity to save from $1.50 to $2.50 will look good to any man who reads this Ad., and we are willing to pay out the necessary amount to learn the value of Newspaper Advertising.

This Offer Holds Good Till Sept. 13

On the 11th, 12th & 13th of Sept.

We will have with us

The Male Attire Representative

From Montreal, with 500 Samples of Cloth to choose from. Don't fail to have him put the tape around you. Fit, finish and satisfaction or no sale. Remember the Name.

C. Lee CASSELMAN.

Remember the Place, **Chesterville.**

N. B.—Be sure and Cut Out This "Ad."

If the Farmers want Butter Parchment Paper we keep it and can print anything required on it on short notice. Price reasonable.

Chesterville Lodge, No. 320
A.F. & A. M. G.R.C.

Holds its regular meeting in the Masonic Hall, Chesterville, on the Monday evening on or before full moon.

Visiting brethren always welcome.

O. D. CASSELMAN, W. M. STUART A. WOODS, Secretary.

Our Mid-Summer Sale

Gives you many opportunities to purchase seasonable goods at reduced prices for the next two weeks

Ladies' and Misses' Footwear

Ladies' Shoes, regular $2.00, selling for $1.05
Misses' Pumps selling at . . . . . 39c and 89c

Men's Wear

Men's Hose . . . . . 2 for 15c
Meh's Ties . . . . . 10c to 25c
Men's Patent Leather Shoes at $3.39
Also a special line of Men's Shoes at 89c

Children's Wash Dresses have been marked low for quick clearance

J. T. KEARNS, Chesterville, Ont.

Farm for Sale

Being the south half of Lot No. 37 in the 7th Concession of the township of Osnabruck, containing 100 acres, more or less. Fair buildings and plenty of water. Possession given the first of April. For further particulars apply to

MICHAEL COYLE, Grantley P.O.

Farm for Sale

Being comprised of Lot No. 19 in the 8th concession of the township of Winchester, containing 200 acres, more or less, about 10 acres cleared, balance rough pasture. For particulars apply to

JOSEPH SHAVER,
Morewood, Ont.

Farm for Sale.

Being composed of part of lots No. 15 and 16 in the 2nd concession of the Township of Winchester, containing 80 acres, more or less. Good frame dwelling and outbuildings. Two good wells and windmill. Excellent stabling for cows and horses. For further particulars apply to

MAX JOHNSTON
Chesterville.

P. O. Box 219

Farm for Sale

Being composed of the north half of lot No. 6 in the 7th concession of the township of Williamsburg, containing 100 acres, more or less; about 45 acres cleared, remaining maple bush and pasture. Buildings nearly new. Good well. $4,000 to quick buyer. For further particulars apply to

MAHLON E. BECKSTEAD, Beckstead.

For Sale

The west quarter of Lot No. 4 in the 8th concession of the township of Williamsburg, one mile west of Grantley, containing 50 acres, more or less. For particulars apply to

JAMES BLACK, Chesterville.

Farm for Sale

200 acres, lot No. 8, 6th Con. of Finch. This is as good a farm as there is in the township of Finch, two miles from railway station. School house and cheese factory inside third of mile.

Also house and lot in village of Berwick. For particulars apply to

JOHN FOSTER, Chesterville.

For Sale or Rent.

Farm being lot 36, in the 8th Concession of the Township of Osnabruck, one mile south of Grantley, containing 50 acres. For particulars apply to

J. R. CUNNINGHAM
Chesterville.

Teacher Wanted.

Teacher wanted for the Primary Division of the Chesterville Public School. Salary from $400 to $500 according to experience. No applications wanted only from those who has had experience and success in that division. Duties to commence after summer holidays. Applications received up till August 30th, 1911.

A. S. MORRISON, Sec'y treas.
Chesterville, Ont.

Farm for Sale.

Being the West Half of Lot 11 in the 5th Concession of the Township of Winchester, containing 100 acres more or less There is a small barn on the property. The soil is excellent and free of any yellow weed, or other noxious weeds. Close to school and Cheese Factory. For particulars apply to

A. H. FULTON
Chesterville.

Notice.

We regret that we are obliged to announce that there will be no telephoning to or from our home for the general public for an indefinite time, owing to serious sickness.

MACMILLAN FAMILY
Orchard Side Farm.

A MODERN BATH

Something New and a Necessity.

Try it out on a FREE TRIAL.

All the pleasures of a Hundred Dollar Bath Room.

An Article Needed in Every Home

Drop a Card to the Company and Try One FREE.

Brockville Novelty Co.
Box No. 54. **Brockville, Ont**

Special Notice

My Studio in Chesterville will be open every day after Aug. the 31st.

D. L. WOODS,
PHOTOGRAPHER
IN KEARNS BLOCK,
CHESTERVILLR, - ONT.

Read the Record

Take Honors for Queens.

Kingston, Ont. Aug. 17—Senior Matriculation, successful scholarships are as follows:

Prince of Wales, $160, (mathematics, chemistry, physics), T. G. Lam, Walkerton, governor-general, $175, (classics) Cecil E. Putnam, Ottawa; chancellor, $200, (mathematics), Grace H. Jeffery, Ottawa; Williamson, No. 1, $165, (English and histoey) Beatrice G. Gilhooly, Williamson, No. 2, $160, (French and German), Dora Stock, Stratford, (with honor of Nicholls foundation, No. 1, Leitch memorial, $160, (English, chemistry, physics), C. Calvin, Kingston; Nicholas foundation, No. 150, (English, French, German), W. P. J. O'Meara, Ottawa; Mowat, $150; (mathematics), L. Cruess, Lindsay; Forbes McHardy, $125, (mathematics, French, German), Bessie S. Graney, St. Thomas; McLachlan $225, (English, Latin, French or German), A. G. Cumming, Brockville, (with honor with governor-general: Registrar, $200, (Latin, English, history, mathematices and one of Greek, French German, science, chemistry and pnysics), A. R. Bush, Picton; Watkins, $160, (general proficiency), tenable only by candidates from Kingston Collegiate, P. F. Scammell, Kingston, (with honor of Leitch memorial); E. F. Wiser, $200, (general proficiency), tenable only by candidates from Grenville county, Charles Leighton, Prescott; Bell, $150, (general proficiency), tenable by candidate only from Sudbury High School, C. H. Maude Chalmers, Sudbury.

Senior matriculation scholarships are awarded to those collegiate institute pupils who wrote on the Ontario departmental examinations and who applied for Queen's University scholarships.

The junior matriculation scholarships are:

Nicholls foundation, No. 2, $135, (general proficiency), Helen F. Cameron, Alexandria.

McDowell, $125, (general proficiency), Mamie V. McDougal, Lakefield.

Nicholls Foundation, No. 3, $120, (general proficiency), Florence A. Forster, Alexandria.

Maclennan Glengarry foundation, $340 (general proficiency), Grace M. Grant, Williamstown, (tenable only by candidates from county of Glengarry.

Thin Hair on Top.

If Parisian Sage, the hair grower that W. G. Bolster guarantees, will not cause hair to grow where the hair is thinning out, nothing on this earth will.

And we say to everybody, you can have your money back if Parisian Sage isn't the best hair grower, hair saver, hair beautifier cure on the market to-day.

It stops itching scalp and falling hair and makes hair grow thick and abundantly, or money back, 50 cents for a large bottle. Parisian Sage makes the hair soft and brilliant and promotes growth.

Dr. Rutherford's Plans.

Toronto, August 21—Dr. J. G. Rutherford, veterinary surgeon-general at Ottawa, in an interview to-night, said the report which had appeared in local newspapers that arrangements are being made by Hon. Sidney Fisher, minister of agriculture, to retain his (Dr. Rutherford's) services after October 1 next were absolutely untrue.

Dr. Rutherford said: "I will sever my connection at Ottawa on October 1 when my resignation becomes effective. As to the story that I will enter politics in the west, that also is untrue. I have no intention of going into politics again at all.

Sir Wilfred Laurier addressed a great meeting at Quebec, and was given a splendid ovation.

Joseph R. Forbes of Amabel township is dead from using milk and butter from cows poisoned by noxious weeds. His mother and brother are very ill.

Elmore district, Saskatchewan, was swept by a cyclone.

A Montreal constable shot a wild cat in a tree near his residence.

Dr. James Beaudet, Conservative nominee for Megantic has retired.

Montreal City Council appointed Mr. Dagger of Toronto to inquire into telephone rates.

HE HAD HIS HAIR CUT.

And It Took a Long, Long Time to Find Out by Whom.

One of the most elaborate and sustained practical jokes on record was that played on J. M. Langford—commonly known as "Joe" — some fifty years ago. According to the version given in the "Life of Sir William Russell," Langford was in the Garrick Club in London when Albert Smith accosted him: "Hello, Joe! Who has cut your hair?" Joe was in a dignified mood and resented the query. "I really don't see," he replied, "how it can interest you who cut my hair." Smith went downstairs and stood in the hall. The next member who came up to the morning room sauntered up to Langford with: "I see you've been having your hair cut. Who did it?" Joe very sternly replied, "I can't imagine why you ask me." Then he ordered a glass of sherry and bitters. The waiter brought it and gave a little start of surprise as he presented it with a "Beg pardon, sir! It's along of your 'air, sir; it looks unusual." Joe went to the glass and saw nothing remarkable, but as he was considering his face Charles burst upon him with, "Where on earth did you get your hair cut, my dear Joe?"

Joe could stand it no longer. He went off to his chambers in Raymond's buildings, Gray's Inn. Next day he saw an advertisement in the Times: "J.M.L.—Say, who cut it? Was it your own hand or the deed of another? Confess ere it be too late." It was only the first of a series of similar announcements, and the ingenuity of his tormentors devised continual surprises for him. On the day he went down to Chertsey races he saw the walls placarded with enormous posters, yellow and black: "J.M.L.—Once more, who cut? You must speak!" A band of Ethiopian minstrels was furnished with a melody to sing outside Raymond's buildings to the air of "What Are the Wild Waves Saying?" then very popular. And the refrain was:

What are de wild waves saying as dey
lap de Waterloo stair?
What are dem wild waves saying? Dey
say, Who cut Joe's hair?

In despair, Langford went abroad, and when, at Chamonix, he climbed to the Cascade des Pelerins he found plastered in front of him a huge yellow poster bearing the words: "J.M.L.—Confess, reveal, or be forever lost! Who cut it?" Joe's spirit was broken. He sat down and wrote a humble letter to Albert Smith: "I yield. Spare me. My hair was cut in St. Martin's court at the barber's on the left hand side. His charge was threepence. I am quite beaten."

A Very Pertinent Question.

An Irishman on his way home at night was in the habit of cutting through a cemetery in order to shorten the distance. A group of his friends evolved a scheme to have some fun at his expense. Accordingly they found a sunken grave across which his path lay, dug it out and covered it with boards in such a manner that he must fall into the yawning cavity.

The Irishman came along and everything happened as per schedule. While he was still squirming about in the bottom of the hole, striving to extricate himself, three or four of his friends, attired in white sheets and other ghostly accoutrements, suddenly made their appearance. Pat was frightened out of his wits and almost fainted when one of them said:

"What are you doing in my grave?"

The tone was sepulchral. It made the Irishman's hair stand almost on end, but he could not forego a witty retort.

"Faith, and what are you doing out of it?" he asked.

Old English Tracts.

English tracts and sermons of the seventeenth and eighteenth centuries are decidedly interesting on account of the strange phraseology—a kind of religious slang—which they reveal. Their titles exemplify this slang well, and the following are a few examples of them:

"The Spiritual Mustard Pot, to Make the Soul Sneeze With Devotion."

"The Snuffers of Divine Love."

"Crumbs of Comfort For Hungry Hoseas."

"Biscuits Baked in the Oven of Charity, Carefully Conserved For Chickens of the Church, Sparrows of the Spirit and Sweet Swallows of Salvation."

He Was In Bad.

There is in a certain town a judge who occasionally hits the flowing bowl until it puts him down and out. One morning, following an unusually swift encounter with the alcoholic foe, he appeared in his office looking sad and shaken up.

"How are you this morning, Sam?" inquired a friend.

"Worse than I've ever been," replied the judge with a groan. "I'm in bad at home. When I left the house a little while ago the children were calling me Sam and my wife was addressing me as Mister."

The Elements of Character.

Greatness of character is a communicable attribute. It has nothing exclusive in its nature. It cannot be the monopoly of an individual, for it is the enlarged and generous action of faculties and affections which enter into and constitute all minds—I mean reason, conscience and love—so that its elements exist in all.—William Ellery Channing.

FULTON BROS.

Dust Causes Sickness



Use

Dustbane

Why ?

Because it saves labor in sweeping.

It saves one-half your dusting.

It saves your carpets and rugs.

It saves damage by moths.

It saves pour health.

It saves your money.

It Costs Nothing to Try It

We will send you a trial can for one week.

If you find it unsatisfactory we will take it back and there will be no charge for quantity used.

If it does away with your dust on sweeping day you want it.

Price 35c Can.

FULTON BROS.

CHESTERVILLE, ONT.

LADIES!

We are showing New Fall Dress Goods in all the Leading Cloths and Colorings.

GENTLEMEN!

We have in stock for Fall and Winter the Largest and Choicest Assortment of Suitings Fancy and Staple Patterns; also Tweed, Milton and Beaver Overcoatings.

We invite your careful inspection of the above lines.

Square Deal Store — **G. W. BOGART, Chesterville** — The Quality Store

Drainage Debentures For Sale.

Sealed Tenders marked "Tender for Debentures" will be received by the undersigned until noon of

Friday, the 1st day of Sept., A.D., 1911,

For the purchase of the under-mentioned drainage debentures issued by the Township of Winchester in the County of Dundas.

10—Debentures of $939.55 each issued for "The Black Creek Drainage Work" and payable one on the Fifteenth day of December, A. D. 1911, and on the same date in each of the following nine years.

10—Debentures of $709.09 each issued to provide for the improvement of "The Moffat Creek Drain" and payable one on the Fifteenth day December, 1911, and on the same date in each of the following nine years.

Tenderers are requested to make a separate bid for each set of debentures and to state the amount of their bid and interest yield wanted.

Debentures do not have interest coupons attached.

Dated this Fifteenth day of August, A. D. 1911.

GEORGE QUART, Winchester, Ont,
Township Clerk.

For Sale.

South part lot 35 and south-west part lot 34 in fourth concession, Township of Osnabruck, 180 acres more or less. It is considered one of the best dairy farms in the section. Present owner been on this farm 40 years. Good brick house and barns, metal roof. Half of land is high and rolling, the rest is good bottom land with creek, all is arable, 15 acres of maple, ash and elm bush, churches, school, store, post office and blacksmith shop within 10 minutes walk; will sell stock, crop and implements or otherwise. Prices reasonable. Terms liberal to reliable party.

EDWARD MARSHALL,
Gallingertown Ont.

Willis : College Ottawa.

The Premier Commercial Training School

Offers complete courses in preparation for business life.

High standard of graduation and splendid success in assisting graduates to positions.

Willis College has been recommended to me, say practically all applicants. Ask those who know.

As instruction is individual, and the College being in session the year round, students may begin at any time.

Send for the Catalogue,

S. T. WILLIS, Principal,
Cor. Bank and Albert Sts.,
Ottawa, Ont.

Field Crop Competitions.

The following are results of field crop competitions conducted by the Ontario department of agriculture this year in Dundas County:—

Winchester— Robt. Shields, Landsdowne, Judge.

Oats:—1, R. W. Justus, Winchester, New Sensation, 87.

2, R. D. Cheney, Winchester, Siberian, 84½.

3, John E. Hutt, Winchester, 83½.

4, Samuel Fulton, Winchester 80.

5, John E. Gray Chesterville 77½.

Highly recommended, Fred Christie, Winchester, 77.

Commended, Dan Campbell, Ormond, 20th Century, 76.

W. J. Laflamme, Winchester, secretary.

Mountain:—Robt. Sheilds, Lansdowne, Judge.

Oats:—1, R. K. Graham, South Mountain, Wide Awake, 95.

2, James Shannon, South Mountain, Banner, 93.

3, Elgin Montgomery, South Mountain, New Sensation, 90.

4, William Clelland, South Mountain, New Sensation 89½.

5, W. J Mulloy, Winchester, New Sensation, 89.

Highly commended, John Black, South Mountain, New Market, 87.

Commended, James Murdock, South Mountain, 78.

M. Kavanagh, South Mountain, secretary.

CASTORIA

For Infants and Children.

The Kind You Have Always Bought

Bears the Signature of *Chas. H. Fletcher*

Old Journalist Dead.

Kingston, Aug. 21—Samuel Fowler, of the editorial staff of the Standard, died in the General Hospital on Sunday as the result of a strode of apoplexy. The deceased was 62 years of age, and a son of the late John Fowler, of Cobourg. He had been in the journalistic profession since 1899, being with the Brockville Times and the Kingston Standard.

Subscribe for the Record.

Broder and Whitney Unanimously Endorsed by Dundas Conservatives.

The Liberal-Conservative association of the county of Dundas held its annual meeting at Winchester Springs on Monday and a convention being deemed unnecessary, Mr. Andrew Broder, the late member, who has represented the county well and faithfully for so many years, was again asked to be standard bearer of the party.

Sir James P. Whitney, premier of the province, who was present was also named as the candidate for the next provincial elections. Sir James and Mr. Broder, In accepting the renewed confidence, both spoke strongly against the reciprocity pact, the former in his usual forceful style giving definite reasons why the agreement should be ousted. The officers of the association were re-elected, Mr. James Slater being again named president and Messrs W. J. Fisher and George C. Hart, joint secretaries.

How's This?

We offer One Hundred Dollars Reward for any case of Catarrh that cannot be cured by Hall's Catarrh Cure.

F. J. CHENEY & CO., Toledo, Ohio

We, the undersigned, have known F. J. Cheney for the last fifteen years, and believe him perfectly honorable in all business transactions and financially able to carry out any obligations made by his firm.

WALDING, KINNAN & MARVIN,
Wholesale Druggists, Toledo, Ohio

Hall's Catarrh Cure is taken internally, acting directly upon the blood and mucous surfaces of the system. Testimonials sent free. Price 75c per bottle. Sold by all Druggists.

Take Hall's Family Pills for constipation.

Skidding of Auto Costs Two Lives.

Montreal, Aug. 19—Two persons were killed and two others were badly injured at Rosemere, 20 miles from Montreal, last night, when an auto, carrying four passengers, skidded off the wooden ledge and plunged into the waters of the River Jesu. The dead are Mr. Joseph Gorman, an ex-Mayor of the municipality of Outremont, and a woman, whose name could not be ascertained last night. The two persons injured were Mr. Joseph Egan, of Montreal, and a woman whose name it was impossible to learn.

The accident occurred at 11 o'clock, when, after a run through the country, the auto was being driven back over the bridge from Rosemere to St. Rose, on the other side of the river. The car was proceeding at a fair rate of speed, when, just past the shore, it skidded suddenly and plunged into the rivea below.

Record Brings Results.

CANADIAN PACIFIC

The Only All-Canadian Route

Harvesters' Excursions

AUG. 16 & 25, '11 — **$10**

To Winnipeg and Western Canada

No change of cars between the East and the Canadian West. No customs examinations. No immigration inspection.

Toronto Exhibition, Aug. 26th to Sept. 11

Round trip from Chesterville, Aug. 30th, Sept. 6th, $5.30; Aug. 26th, 27th, 28th, 29th, 31st, $7.55. Sept. 1st, 2nd, 3rd, 4th, 5th, 6th, 7th, 8th and 9th, $7.55. Return limit 12th Sept. 1911.

CHESTER CASSELMAN,
Ticket Agent, Chesterville, Ont.
E. J. HEBERT, Gen. Agt. Pass. Dept., Montreal

AUCTION -:- SALE —OF— Farm Property.

There will be offered for sale by Public Auction at the South Half of Lot 17 in the 7th Con. of the Township of Finch, 2 miles north of Berwick on

Saturday, Sept. the 2nd, 1911,

At 2 o'clock p. m.,

The Farm, containing 100 acres, more or less. The soil is clay loam, in a high state of cultivation; good dwelling and outbuildings; Stabling for 35 head cattle and 5 head Horses; plenty of water; Cheese Factory and School on the premises; Half Mile from Post Office.

Terms made known on day of sale.

The Farm will be sold subject to a Reserved Bid.

BAIN MacMILLAN, Proprietor.
JAMES CURRIE, auctioneer.

F. M. EAGLESON

Ontario and Dominion Land Surveyor.

Drainage and other Municipal Work will receive prompt attention. Farm lines and subdivisions.

Concrete Work of all kinds, including bridges and culverts, a specialty.

Office in Sweet's Block. **Winchester, Ont**

J. S. BARRIGAR

Licensed Auctioneer for the United Counties of Stormont, Dundas and Glengarry.

Any Sale $5.00

Telephone Connection.

Winchester Springs, Ont.

J. G. TATE

Of Chesterville,

IS AGENT FOR THE CELEBRATED

MASSEY-HARRIS

FARMING

IMPLEMENTS

ALSO DEALER IN

Carriages, Gasoline Engines, Windmills, Tread Powers, Grinders, Etc.

SHOWROOMS:

Just North of the Dominion House.

Be sure and consult me before placing your order.

R. J. BLACKLOCK

Fruit and Confectionery

Light Lunch

—AND—

Ice Cream Parlors.

CHESTERVILLE - ONTARIO

A. McKercher, L.D.S.

D.D. SURGEON, DENTIST

Avonmore, - - Ont.

Visits Moose Creek Every Saturday

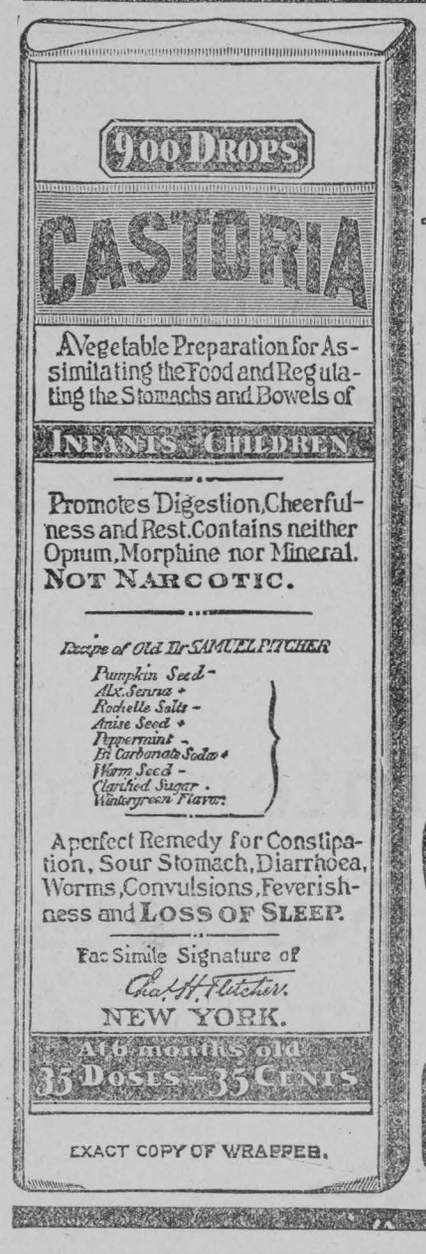

CASTORIA

For Infants and Children.

The Kind You Have Always Bought

Bears the Signature of

Chas. H. Fletcher.

In Use For Over Thirty Years

CASTORIA

THE CENTAUR COMPANY, NEW YORK CITY.

The Record is Looked Upon as the Best Local Paper in this Section.

WINCHESTER FAIR

Sept. 5th & 6th, 1911.

THE GREAT HORSE SHOW.

$2,000,00 in Premiums.

$700.00 in Trials of Speed and attractions.

$300.00 in Special Prizes.

Great Display of High-Class Horses.

2 RUNNING RACES 2

Hurdle Jumping, High Stepping, Lady Driving and Equestrian Events

TRIALS OF SPEED.

Tuesday, Sept. 5th.

1.	Farmers' Race, Trotting or Pacing, half mile. Purse	$ 18.00
2.	2.40 Class, Trotting or Pacing, 1 mile	100.00
4,	2.20 Class, Trotting or Pacing, 1 mile	100.00

Wednesday, Sept. 6th.

4.	2.30 Class, Trotting or Pacing, 1 mile. Purse	$100.00
5.	Free-For-All, Trottiug or Pacing, 1 mile	150.00

36 == Special Prizes on Horses == 36

Ladies' Fancy and Domestic Work.

Open Only to Dundas County.

Government Judges in All Departments.

The Big Merry-Go-Round.

The Silver Bros., Comedy Acrobats.

Verdon & Robertson, Champion All-Round Dancers

The Winchester Silver Band.

Big Vaudeville Show Both Nights.

SINGLE RATES ON C.P.R.

W. J. LAFLAMME, Sec'y.,
WINCHESTER, ONT.

SIGNS AND HABITS OF HEALTH IN HORSES

Attitude.—Stands with feet flat on ground, limbs placed evenly side by side, with equal bearing and weight on each. The horse occasionally "stands at ease" by resting the hind limbs alternately; the joints are partly flexed, the fetlock is knuckled, the heel raised and the toe rests lightly on the ground. The fore limbs are never so rested in health.

Rests at night and during the day when undisturbed by lying down with the knees and hocks flexed and the body inclining slightly to one side. Rises by raising the forequarters first, then gathers the hind limbs under the body and springs to the upright position. Gait even and rythmical movement of limbs and even distribution of weight.

Coat.—Sleek, flat, glossy and even (no harness marks) when groomed; greasy to the touch when not.

Skin.—Supple and loose to handle; clean and free from scurf when groomed; scurfy when ungroomed. Pigmented (black) in most horses. Equable warmth and sensibility to touch all over.

Ears.—Mobile, alert, and evenly pricked.

Eyes.—Eyeball bright and glistening, without excess of moisture or tears; sensitive to touch or approach of finger. Pupil transparent, in shape oval or oblong, with rounded ends; sensitive to light contracting in a bright light and dilating in darkness. White of eye (sclerotic coat) clear, even white; not bloodshot or tinged with yellow or other color. Haw of the eye and conjunctiva (lining of eyelids), carnation red, and moist. Eyelids mobile and sensitive.

Lips.—Mobile, dry, smooth, velvety and sensitive to the touch.

Nostrils.—Dry, except for an occasional drop of mooisture below the tear duct.

Mouth.—Lining dull pink color, moist and free from clamminess.

Teeth.—Incisors free from chipping or signs of wear, except on nipping surface; molars, even grinding surfaces, free from jaggedness at edges and from decay. Gums.—Upper bars level with teeth, soft and springy, but not tense, painful or swollen, except during teething. Tongue. — Mobile, moist and free from furriness.

Hoofs.—Shape approaching the circular on the ground surface. The hind hoofs are somewhat more oval. The natural angle at which the front of the hoof meets the ground at the toe is about 50 degrees in the forefeet, and 55 degrees in the hind feet, the latter being more upright and having usually higher heels. Wall.—The surface of the wall should be even smooth and polished, free from cracks, rings or unevenness of growth. Heels broad and open. Bars strong and thick, to afford bearing surface for heel of shoe. frog broad, full and springy, free from moisture and foetid smell; should show signs of wear by contact with ground. Sole dry and flakey; free from moisture; absence of softness and powdering texture. The hoof horn should be tough and yielding, not rigid, brittle or "shelly." The off and near hoofs should be uniform in size and shape.

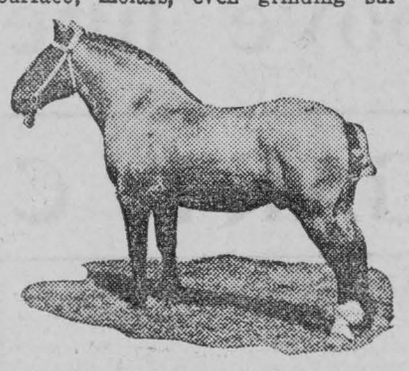

The Belgian is one of the breeds of heavy draft horses that has proved its worth in the collar. The Belgians would seem to have so many of the general characteristics of the Percherons, barring color, that there is not much room for comparison. The same clean legs and general makeup bring them nearer together than any of the other breeds. Still Belgians do not seem to strike the general public so favorably as Percherons, although they are very drafty in appearance and mature early. It may be that the rather heavy appearance of the head, neck and shoulder detracts somewhat from the Belgians' popularity. The stallion shown is a pure bred Belgian of fine conformation.

The Draft Breeds.

Shires and Belgians probably average the largest of the draft breeds, the former being especially large in frame while the latter is very thickly and heavily made. The largest Percherons are as heavy as any Shires or Belgians. The Suffolk is generally considered as having a less mixture of blood than any draft breed. It cannot be authoritatively stated that any draft breed is stronger or healthier than another. The common black color in Percherons has resulted from the persistent selection of black breeding stock for many years to meet the popular demand, which for years did not favor gray. Black has been present in the breed from its earliest history. Percherons are much more common in truck teams on city streets because more of them are raised and sold on the market.

Treat the Colt Fairly.

The patient horse takes what he gets, the beatings and starvings. He is entirely dependent on your sense of decency, your kindness of heart, your fair treatment.

PROFIT IN FARM BEEF PRODUCTION

To produce beef on the farm I believe that the farmer must raise his own cattle. There is too much hazard in buying cattle to feed. To raise cattle for feeding there are three major items for consideration—first, pasture and feed. These must be provided, writes T. G. Haney in Kansas Farmer. Pasture, when properly handled, is the most economical feed for stock and can be made to rebuild the soil at the same time.

Second consideration is the cows. To get together a profitable herd of beef producing cows I believe will be more difficult than getting a dairy herd and will take longer. A twenty-five cent pair of scales will tell you within a month or so after the cow comes fresh whether she will be a profitable milker or not. But with the beef cow the calf must be put on feed to determine whether she will be a profitable producer or not. With the beef cow the question of the proper type to cross to be made also enters. Also I believe that a cow may not produce her best calves while young.

Next come the bulls. Here again is a hard proposition. None of us will buy a poor fleshed bull, and we cannot tell by looking at the fat bull whether he put the fat on easily or whether it took a skilled feeder months to put it on. Two years ago I bought six bulls for our herd, mostly twos and threes. I did the best I could, judging by appearances in the ring and stall. I got one that will hardly fatten in the feed lot. I got another that is in good shape all the time, a hustler in every sense. We put the bulls on feed after taken from pasture to get them up in shape, and, while they are thinner than when they went on the pasture, the good feeder very soon gets back in shape. The one has made more than twice the gain that the other has this fall.

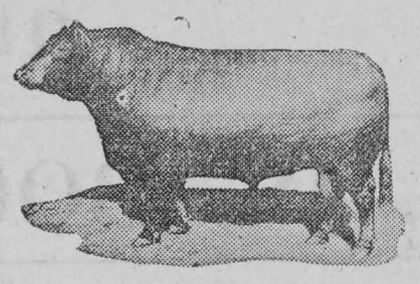

Aberdeen Angus cattle raising is a comparatively new department of farm industry in the United States. Few breeds of domestic animals have been transferred from their native land to this country under auspices so favorable. The earlier importations were made by those who, having an excellent knowledge of Aberdeen Angus merit, had also the business acumen and capital to obtain animals of highest quality. The great popularity of the breed is a credit to the Scotch breeders who developed it. Indeed, less than 100 years ago the Aberdeen Angus as such, with the peculiarities now considered characteristic, was not in existence. It is but little more than a quarter of a century since the first importation of Aberdeen Angus cattle reached America. These went to the then prairies of Kansas and were the seed from which has grown a most wonderful crop of beef producing cattle. The Angus bull illustrated is a fine specimen of the breed.

Every farm should have a small herd of beef cattle to eat up the roughage, or what may be called waste of the farm. If they are the proper individuals—pure bred, carefully selected and given reasonable treatment—they will make a profit out of waste and help solve two other problems—high cost of living and fertility maintenance.

Silo a Necessity.

The silo will solve the problem of green food during the winter. Even in the warmer portions of the southwest the pasture cannot always be depended upon to supply the animals. The silo is almost a necessity for the dairyman.

The Milk Pail.

Don't use wooden milk pails. Tin makes the best milk containers for any purpose, provided the seams are smooth and there are no sharp angles to catch and hold minute portions of milk in which bacteria can breed.

Chesterville BAKERY

Leave your orders for

All Kinds of Cakes and Pies

At the Chesterville Bakery

First-class Bread

Always on hand

A fresh stock of McCormack's Confectionery

EUGENE McMILLAN, Prop.

To Avoid Accidents on the Road

See that your Carriage and Harness are bought from

Grady & Jordan

Chesterville - Ontario

As we have one of the Largest Stocks in Eastern Ontario, and as we buy in car lots to save freight, therefore we can afford to sell at cut prices.

We are also agents for the International Harvester Co., and sell all kinds of machinery.

Also dealer in Horses.

INSURANCE

The Mutual Life Assurance Company of Canada

THE COMPANY OF THE POLICYHOLDERS

When you take out insurance in The Mutual Life, you become one of the owners of the company.

You have a voice in mapping out the policy of the company—a vote for the directors who appoint the officers—and you share equitably in all the profits.

There are no stock-holders---no enormous salaried positions---no expensive branch office buildings.

It is a MUTUAL company---owned and controlled by the policyholders.

Write to the company Head Office, Waterloo, Ont., for report showing the wonderful growth of this popular company, or call on

A. C. FETTERLY, General Agent. C. W. CASSELMAN, Local Agent.

Real Estate!

Why go west seeking investments when such opportunities await you here:

That beautiful property of W. C. Stephenson, lot 24 in 10th Con. of Winchester, $8,000.

100 acres, good buildings and in a high state of cultivation, $3,500.

200 acres, buildings large and substantial, $7,000.

100 acs, very choice brick house, $5,500

108 acres, clay flat, buildings good, in good vicinity, price $5,500.

A snap; 100 acres beautifully located in Township of Osnabruck, $3,500.

16 acres, rich loam, suitable for market gardening, new house, outbuildings and well, close to Newington station, four express trains daily, price $2,000.

115 acres, a cracker jack, close to Village of Newington. a nice home, $6,000.

A number of Cheese Factories in good dairy section and well patronized; will sell in block or single.

Large brick, 2 stories, new and beautiful, Village of Finch, $2,700.

A Snap—Dwelling and two lots in village of Newington. Price $700.

2 lots, tin shop with dwelling and outbuildings, Avonmore Village, a live business, $1,200.

Upon receipt of letter a description of any of these properties will be given by return of mail.

John Bancroft, Newington, Ont.

—NEW—

Commercial - Hotel

CRYSLER, ONT.

A. M. ROBERT, PROPRIETOR.

Strictly new and up-to-date. Hot and cold water bath. Modern accommodation. Excellent sample rooms.

Bar supplied with choicest liquors and cigars.

FALL TERM at the

Cornwall Commercial College AND SCHOOL OF SHORTHAND & ENGLISH

Opens Sept. 5, 1911. We have helped thousands to mount the ladder of success. May we not help you? Write for free catalogue. Address:

GEORGE F. SMITH, Principal,
Cornwall, Ont.

Joseph Fisher

BUTCHER, ETC.,

CHESTERVILLE, - ONT.

Keeps constantly on hand a full stock of Beef, Pork, Lamb. and Cured Meats. Vegetables in Season.

TO BUILDERS !

If you purpose building let me quote you prices on your roofing.

SATISFACTION GUARANTEED

C. M. FYKE

Tinsmith - - Chesterville, Ont

If you want it done right take your Laundry to ....

SING KEE

CHINESE LAUNDRY

CHESTERVILLE

There is no risk, as he guarantees satisfaction .

THE CENSUS MAN

Was surprised to learn how many young people of Eastern Ontario were being qualified for book-keepers, stenographers and office assistants at

The Brockville Business College

He was also surprised to learn the incomes our graduates are receiving, but he is sworn to secrecy.

Our Fall Term opens September 5th, 1911. Send for free catalogue.

Brockville Business College

BROCKVILLE - ONTARIO

W. T. ROGERS - PRINCIPAL

J. B. Thompson

CHESTERVILLE, ONT.

General - Tinsmith

Has moved into the Tin Shop formerly occupied by the late D. Carter.

—Consult me before placing your order for a—

Furnace, Roofing, Eavetroughing, Etc

Electrical Supplies

MAGNETOES and AUTO SPARKERS

Batteries, Ensolated Cable, and a full line of sundries for Gasoline Engines

Also Bicycle and Rubber Tired Carriage Sundries

Agent for the London Gasoline Engine. Repairing of all kinds of gasoline Engines.

ELGER LASALLE

CHESTERVILLE

WINCHESTER

Marble and Granite WORKS

Constantly on hand both Marble and Granite Monuments of the latest designs and best quality.

We import granite direct from Aberdeen, Scotland, and can give customers work at astonishingly low prices.

A call will convince you that this is the place to purchase anything in the Headstone line.

W. Campbell - Proprietor

BORORO WEDDINGS.

Neither Youths Nor Maidens Have Much to Say About Them.

Many are the interesting customs that characterize the Bororo Indians, says a writer in The Wide World Magazine. There is the marriage ceremony, for instance. It is really the mother of the girl who selects her daughter's future husband, and when she has chosen him she invites him to her hut to partake of a highly-peppered dish specially cooked for the occasion. The eligible youth is accompanied by his mother, or, failing her, by the oldest woman of his family. If he feels inclined to marry the girl presented to him he partakes of the food and then passes it on to his mother. Should she be likewise inclined she tastes it, and the marriage is then as good as a fait accompli. Should she be opposed to the proposition, however, she returns the food to the girl's mother and the match is off, even should the young man feel inclined to tie the knot.

On the other hand, if the youth is not favorably impressed by the daughter of the hut he passes the dish on to his mother without tasting it, saying: "Mother, give this food to her from whom it came."

The mother can do as she likes. She can touch the food, and then the son must marry the girl in spite of his own feelings. But if she is not keen on the marriage she pushes the food across to her hostess and, accompanied by her son, leaves the hut. It will thus be seen that neither the youth nor the maiden have much to say as regards their own future.

After the engagement the fiance's mother has to maintain the bridegroom's mother for four days. During this time the youth sleeps in the hut of his future bride, but without being seen by her. He enters late at night and leaves before dawn, and the object of his presence is to protect the girl of his (or his mother's) choice from the machinations of the evil eye. On the fifth morning both bride and bridegroom get up at the same time and, approaching the fire, sit down together, turning their backs on the other members of the family. Henceforward they are man and wife.

Customs Officials' Manners.

"German officials stare at you; French officials scowl at you; English officials wink at you. But they all pass the baggage," is the conclusion of Gilbert K. Chesterton, the English writer, who has recently added to his experience by passing through the custom houses of France, Germany and England, which he describes in The Illustrated London News. Noise, confusion and clamor prevailed in the French douane, which was located in a small, dirty, shed-like room. The French temperament is soothed by disturbance, he explains, and the customs official's bustling manner does not mean that he takes his duty very seriously, for one gets through quickly and unhurt. French officials are not as brutal as they seem. German custom houses impressed Mr. Chesterton as temple-like. The imposing officials in uniforms of aesthetic peacock green held his observant gaze. Grim and silent, they passed him from one large apartment to another. But it only seemed like oppression, decides the tolerant traveler forward. His native land received him at Dover in a manner "confidential and comic."

Just as Well.

On one of those bitter, chilly mornings that herald so aptly our spring Mr. Taswell turned over in bed and began to doze. It was 4 o'clock, and this was the first wink of sleep Taswell had as yet managed to snatch.

A violent banging on the front door, however, suddenly aroused him. He dashed over to the window and opened it.

"Is it fire?" he roared.

"I want Mr. Taswell," came the answer.

"I am Mr. Taswell. What is it?"

"I have an important matter which concerns your good name and must not let it reach other ears. Come down quickly."

In a moment Taswell, in his pajamas, was at the door. The wind whistled coldly.

"Well," replied the disturber of Taswell's peace, "don't you think your name, would be as well without the 'T'?"

Then he disappeared into the darkness, and the comments of Taswell were not well at all.—London Tit-Bits.

Our Country.

Let our object be our country, our whole country and nothing but our country. And by the blessing of God may that country itself become a vast and splendid monument, not of oppression and terror, but of wisdom, of peace and of liberty upon which the world may gaze with admiration forever.—Daniel Webster.

Punctuation.

Pupil—Which is the proper punctuation to use after the word "cash" when entered up in the ledger?

Teacher—Well, it's immaterial, but some people usually make a dash after cash.—New York Times.

Jealousy.

Nell—He swore I was the only girl he had ever loved. Belle—For my part, I don't care for amateurs.—Philadelphia Record.

Fear is far more painful to cowardice than death to true courage.—Sidney.

PUZZLED ALL AROUND.

A Russian's First Encounter With English In London.

A Russian tells a funny story of his first encounter with the English language. The day after his arrival in London he made a call on a friend in Park lane and on leaving inscribed in his notebook what he supposed to be the correct address.

The next day, desiring to go to the same place again, he called a cabman and pointed to the address that he had written down. The cabman looked him over, cracked his whip and drove away without him.

This experience being repeated with two or three other cabmen, the Russian turned indignantly to the police, with no better results. One officer would laugh, another would tap his head and make a motion imitating the revolution of a wheel and so on.

Finally the poor foreigner gave it up and with a great deal of difficulty, recalling the landmarks which he had observed the day before, found his way to his friend's house. Arrived there and in company with one who could understand him he delivered himself of a severe condemnation of the cabmen and the police of London for their impertinence and discourtesy.

His friend asked for a look at the mirth-provoking address and the mystery was solved. This was the entry: "Ring the Bell."

The Russian had with great care copied, character for character, the legend on the gatepost, supposing that it indicated the house and street.

"You Are So Different."

Fancy not that the flirt is brainless. She must have the wits of the wisest, else her prey escapes. She is to each man what that man most adores. If he is dull, she is not too bright. If he is clever, she must sparkle. If he is bookish she reads all the day that she may modestly display knowledge when he calls at night and, drawing a beloved volume from his pocket, begins to tell her of his vellum-bound treasures. If he loves horses and dogs she dares not tell him of her motor-car. Should he chance to say that woman, like the angels, should dress in white she appears only in snowy raiment. To be so keen and tactful requires something more than mentality. it calls for the intuition of a witch and the depths of a philosopher.

The flirt must have a sense of humor, but this she must keep concealed. The first sentence in man's primer of love-making is: "You are so different," and even though the joke maker and the librettist of the comic opera have endeavored to show man that woman is wise to the emptiness of this remark, man still uses it shamelessly. If a woman follows her impulse she will laugh. She will say that little Sammy whom she loved at the tender age of seven began his conquest by saying: "You ain't like th' other girls." That would offend. It would place man in an unflattering light. He would appear as if minus originality. And that is what he is. One man's love making is a carbon copy of another's and that is the pleasure of flirting. One seeks always the man-wonder who will say "I love you" so that it really sounds as if it were new instead of something renovated or made over.

One never finds him.

What's the Use.

"Mother," said Bobby after a full week of obedience, "have I been a good boy lately?"

"Yes, dear," replied his mother. "A very, very good boy."

"And do you trust me?" he continued.

"Why, of course, mother trusts her little boy!" she answered.

But the chastened child was not pacified.

"I mean really, really trust you," nodded his mother. "Why do you ask?"

"Jest because," said Bobby, diving his hands into his pockets and looking at her meaningly in the face, "if you trust me like you say you do, why do you go on hiding the jam?"—Answers.

Forgotten.

The Russische Korrespondenz under the headline "Forgotten," tells of the discharge from the imperial service of three officers of the prison at Minussinsk because of a lapse of memory on their part. It appears that last winter a political prisoner of the name of Sachatschow was placed by them in an unheated dungeon and was then "forgotten" for a long time. When the poor fellow was finally thought of again he was found terribly frozen. He died shortly after his frozen feet had been amputated.

Not In Harmnoy.

"There is one discordant note in your garden, my dear madam," remarked the aesthetic landscape architect.

"What is that?" asked the lady, much alarmed.

"I notice," he replied, with a shudder, "that you have a dogwood planted near some pussy willows."

Circular Plates.

All our plates are circular in shape. Now, a square or oval plate would be just as convenient. Is there any reason why plates should be of their present shape? It seems that if we dip into the far past we may discover the cause. Our remote ancestors ate their food off flat pieces of wood cut from a tree trunk. The tree trunk being cylindrical in shape, the earliest plates were therefore roughly circular, and the shape has been used ever since.

R. McCORMICK'S

Furniture and Undertaking STORE.

BEFORE buying call and get prices and look over the Best and Largest Stock and Newest Designs, carried in Eastern Ontario. Dining, Bedroom, Parlor and Other Furniture to make a home Comfortable and Cosey.

J. A. APPLEBY,

Embalmer and Funeral Director,

Manager.

FARMERS! Let the Record Print Your Stationery.

Chesterville

Lumber Yards.

All kinds of Rough and Dressed Lumber

SPECIAL PRICES ON

Lath, Shingles, and Feather Edge Clapboards.

—AT BARGAIN PRICES.—

Special prices on Feather Edge:

No. 1..... at $11.00 per M.

Cottage..... at $6.00 per M.

Cheapest finish in the market.

All other lines at eqaully low prices.

R. Harrop

F. D. BURKHOLDER

(LIMITED)

BANK ST.

Furriers

and

Ladies' Tailors.

119 Bank Street,

OTTAWA, - - ONT.

Phone 317

THE FAIR THAT LEADS
Don't Miss the Best . . .

Central Canada EXHIBITION

Ottawa, Sept. 8-16, '11

Display of Canada's finest specimens of live stock, poultry, field and garden produce. $16,000 in cash prizes, gold medals, etc., awarded for agricultural products. Many object lessons for farmers. Pavilions filled with Novelties.

Marvel of the age presented in sensational flights of Curtis Aeroplane, including race with automobile. Reproduction of the Grand Naval Review as seen at Coronation of King George V. A gorgeous Fireworks Display. Unique midway and superior vaudeville.

The grounds, which have been improved and enlarged, will be a blaze of electric illumination during Fair week. Remember Exhibition continues in full swing whole of Saturday, Sept. 16, with enlarged program. Railway rates reduced. Obtain a prize list from

E. McMAHON, SECRETARY.

Geo. L. Brown, C. E.

& O.L.S., MORRISBURG, ONT.

DRAUGHTSMAN, Land Surueyor, and Civil Engineer. Estimates and reports made on bridge work, waterworks and sewerage coustruction. Special attention given to drainage.

William Newvine,

All kinds of Cement and Concrete Works a Specialty.

GRANTLEY, ONT.

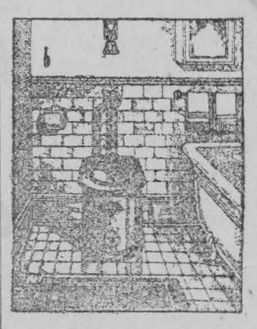

DO YOU OWN A

"Parkyte"

or are you a slave to ill-health ?

A "PARKYTE" Sanitary Chemical Closet

in your home is the strongest kind of insurance against the germs of disease. It is a preventive against epidemics and contagion in the summer, and an absolute necessity the year round.

Requires neither water nor sewerage; can be placed in any part of your home; costs less than a cent a day, and lasts a lifetime.

Endorsed by the leading physicians and health officials. Specified by the most prominent architects, and adopted by whole municipalities.

Over 15,000 have been installed in Canadian homes in less than one year. Ask your dealer for prices.

The "PARKYTE" Sanitary Chemical Closet is made in Canada by Parker-White Limited, Winnipeg, Man.

Branches—Toronto, Montreal, Calgary and Vancouver, and is sold by Sanders, Soule & Casselman, Ltd., Chesterville, Ont., Agents.

The Chesterville Record

PUBLISHED EVERY THURSDAY

Terms of Subscription

To Canadian points—$1.00 per year in advance; $1.25 if not so paid.

To United States—$1.50 per year in advance

Transient or legal advertisements inserted at the rate of 10 cents per line for first insertion and 4 cents per line for each subsequent insertion

Business notices inserted in local colums for 8 cents per line every insertion.

No advertisement published for less than 25 cents

Small advt. card per year, such as Soeieties, Business, e c., $5.00.

All advertisements measured by the scale of solid nonpareil, 12 lines to the inch.

Advertisements without special directions will be nserted till forbid and charged accordingly.

Subscriptious may commenee with any issue, The paper will not be discontinued unless notice is given. No subscription wil be cancalled unless all arrearages are paid.

T. T. SHAW
Editor and Proprietor.

Missing Will was Found by Plumber.

Kingston, Ont., Aug. 21—A sensation has been caused by the finding of the will of the late Mr. Joseph GeorgeKe, of this city, who died in May, 1910. It was known that the deceased made a will in 1906, leaving an estate valued at $35,000. After his death the will could not be found. The widow secured letters of administration, after a great deal of delay, as relatives and friends of doceased contended that there was a will. They even went so far as to declare in legal documents that the widow knew of the wherabouts of the missing document. Last spring, an admitted son of the dedeceased sued Mrs George for his share in the estate. He is Albert Cottenden, of Toronto, and after a day's trial before Mr. Justice Clue, the parties settled the case, Mrs George agreeing to pay Cottenden $3,000 out of her share $15000. Other relatives and friends continued their case, however, which is to come to trial next fall, in the meantime, the will has been found, having been discovered by some plumbers who were working in the deceased's residence on Wellington street.

The death occurred on Friday evening of Mr. Lawrence O'Brien, an old resident at his home on Union street. Deceased was born in Wexford county, Ireland, in 1833, and came to Kingston in 1855, living here ever since. He retired some years ago with a good substance. Deceased was a prominent member of the Knights of Columbus, St. Patrick's Society, and the C. M. B. A. and the A. O. H.

Togo at Niagara Falls.

Niagara Falls, Ont. Aug. 21—Admiral Togo left here aboard the private car Canada to-night, after spending two days within hearing of the mighty cataract. He said, before leaving, that he was much impressed with the beauty of the falls, and the wonderful power development. He was much interested in the hydro-electric scheme. He left for the west on the Canadian Pacific trans-continental express at 10.20 to-night. He spent the entire day with the Japanee Consul-General to Canada, Nakamura, who accompanied him to Toronto.

Strangled Her Two Children.

Brantford, Ont. Aug. 19—A despatch to the Expositor says:—

A terrible tragedy was enacted at Lions Head, 22½ miles north of here, sometime during the night, when Mrs Thomas Pettigrew, aged about forty years, strangled her two children, a boy and a giri, aged 10 and 12 years respectively and then hanged herself. The crime was not discovered until nine o'clock yesterday morning, after the husband, who is a carpenter, and has been working out of the village for a few days, has only returned, Mrs Pettigrew has been in poor health for some time and it is evident that she was temporarily insane.

Alleged Horse Thief.

Brockville Ont. Aug. 21—Matthew Lawson, hired a horse and buggy from a Smith's Falls liveryman on Thursday last for a short drive. Proceeding to Westport, Lawson sold the outfit to W. C. Fredenburg for $120, and came to Brockville. The local police effected his arrest this afternoon. Sixty-two dollars of Fredenburg's money was found on the prisoner.

Prisoner Dies in Penitentiary.

Kingston Aug. 19—The death occurred in the penitentiary of John White, who was serving a term of two years for arson, having been sentenced at Woodstock, Ont. He suffered from heart failure. He was 55 years of age.

The remains were shipped to Woodstock.

The International Harvester Company will spend a quarter of a million dollars on new buildings at Hamilton.

Local and District News.

Mr. P. Vandelac of Montreal, will be here to-morrow and Saturday, prepared to purchase horses.

St. Mary's Church picnic was held on the eve of the publication of the Record, and a full report of which will appear in our next issue.

Florence Thompson, A.T.C.M. will resume class in piano and voice on September 14th. Any wishing to take lessons leave word at W. G. Bolster's store, or address Winchester, box 293.

Mrs William McCord, a respected resident of Heckston was found dead in bed at her home there a few days ago. Her son becoming alarmed when she did not arise at her usual hour went to her room and was shocked to find her dead. Deceased was 64 years of age.

A quiet wedding was solemnized on Wednesday Aug. 16th, at 73 Fairmont Ave., Ottawa, when Miss Margaret E. Brownlee, of Kemptville, was united in marriage to Reginald H. Simpson of Smith's Falls. The young couple were unattended and the ceremony was performed by the Rev. Wm. H. Rainey.

At a special meeting of the municipal council of Morrisburg, held on Saturday evening, Constable F. C. Stone of Prescott was engaged to act as chief constable in Morrisburg, his duties to commence as soon as soon as he can conveniently get here. He will be paid $50 per month, plus fees, and receive $25 per year on account of uniform.

A. W. McIntyre of Newington left on Tuesday, Aug. 8, to officiate as expert judge of dairy cattle at some of the leading fairs in the Province of Alberta. He will judge at such large fairs as Edmonton, Lethbridge, MacLeod and others of equal importance. Mr. McIntyre has been doing considerable judging and institute work for the Alberta Government during past two or three years.

Eight cars of silk en route from Japan to New York, were ferried across the river from Prescott to Ogdensburg on Friday. The silk is valued at $1,000,000 and the journey from Vancouver to Prescott was made in four days, Jager Schmidt, a reporter for a Paris newspaper, who is endeavoring to circle the globe in forty days, caught the special at Vancouver and left it at Smith's Falls in the hope of catching a ship at Montreal or Quebec in order to complete his trip within the time limit.

Thursday marked a day of unusual sadness in Carieton Place as on that day the funerals of the three victims of the drowning accident of the previous Sunday took place. In the morning all that was mortal of Mr. Rudolph Joerg was sent to his former home in Condersport, Pa,, for burial, his brother who come to Carleton Place for the purpose, accompanying the body. The funerals of Miss Annie Ellison and Miss Belle Richards took place in the afternoon. All three were very largely attended.

Alex. Lowe, of Ottawa, mail clerk on the Toronto Ottawa express was run over by a train at Smith's Falls on Friday morning and badly injured. While waiting for the transfer of his car from the Toronto train to the Ottawa track he got out and talked with the express men on their car. A few minutes later he was run down by the yard engine and his right leg cut off below the knee, also sustaining an injury on the head. He was taken to St. Francis Hospital and attended by Dr. Anderson and is conscious and resting comfortably. He is one of the best known mail clerks on the road and a brother of Mr. Thomas Lowe, M. P. for Renfrew.

Henry Jackson, sr., a resident of Winchester, died recently at the home of his sister, Mrs John Laing, of Winchester. He had been in poor health for some time. He was born in Derry, Ireland, and when seven years of age came with his parents to Canada, first settling in Matilda. Later he removed to Nation Valley where he was a successful farmer for nearly sixty years. Deceased never married and eight years ago he retired from the farm and went to reside in Winchester. At his death he was 74 years of age. He is survived by two brothers, Jas. Jackson of Winchester and Hugh of Nation Valley also one sister, Mrs Laing.

No Bluff or Blow, but Genuine Bargains

Everything we advertise as bargains are real bargains. Here are a few from the many to be had at our store:—

5 inch Silk Ribbon . . . . . 10c, worth 20c
Prints at . . . . . 8c, worth 10c
Flannelette at . . . . . 7½c, worth 10c
Girls' Dresses at . . . . . 75c, worth $1.00
Men's Wash Vests . . . at 88c, worth $1.25
Men's Fine Shirts at . 55c, worth 75c & $1.00
Men's Suits at . . . . . $4.48, worth $7.00
Men's Pants at . . . . . 75c, worth $1.25
Boys' Short Pants at . . . . 50c, worth 75c
Children's Overalls at . . . . 35c, worth 50c
Men's Patent Leather Low Shoes, at . . $2.40, worth $3.00
Ladies' Patent Pump Slippers at . . . $2.00, worth $2.75
Men's Duck Pants, with belt, at . . . . 98c, worth $1.25
Window Screens at . . 20c, worth 25 and 30c
Embroidery at . . . . . 1c, worth 5c
Boys' 3 pce. Suits at . . . $3.95, worth $5.00

Terms Cash **McGEE & Co., CHESTERVILLE**

Dates of Fall Fairs.

Morrisburg—Aug. 30-31, Sept. 1
Winchester—Sept. 5-6.
Cornwall—Sept, 7, 8 and 9.
Brockville—Sept. 5-8.
South Mountain—Sept. 14-15.
Newington—Sept. 18-19.
Vankleek Hill—Sept. 19-21.
Williamstown—Sept. 19-20.
Kemptville—Sept. 20-21.
Berwick—Sept. 21-22.
Avonmore—Sept. 26-27.
Prescott—Sept. 26, 27, 28.
Maxville—Oct. 3-4.

Fruit Trees.

Our Nurseries are open to inspection at any time. Those interested in the subject of fruit growing will do well to inspect our immense blocks of growing Peach, Apple, Plum and Cherry trees, small fruits, Ornamental trees and shrubs. If our local agent has not called upon you write us. Catalogues or terms to Agents sent on application.

BROWN BROS. Browns Nurseries,
Welland County, Ont.

The Frost and Wood company of Smith's Falls are arranging to greatly enlarge their works here this fall, their business having increased to such an extent that more shop room is urgently needed. At the present time 500 hands are employed there and when the new addition is added the staff will be increased by about forty more. The company's rate of taxation has been fixed by the town council at $40,000 for the next ten years.

Printer Wanted.

There is an oping for a good printer in this office. Fair wages paid and a steady sit to right man. Apply at once.

WANTED !

A live representative for Chesterville and surrounding district to sell high-class stock for

The Fonthill Nurseries.

More fruit trees will be planted in the fall of 1911 and spring of 1912 than ever before in the history of Ontario.

The orchard of the future will be the best paying part of the farm,

We teach our men salesmanship, tree culture, and how big profits in fruit-growing can be made.

Pay weekly, permanent employment, exclusive territory.

Write for particulars.

STONE & WELLINGTON
TORONTO.

HORSES : : WANTED



MR. P. VANDELAC, of Montreal

—WILL BE AT—

McCLOSKEY'S HOTEL, CHESTERVILLE

—ON—

Friday & Saturday, AUG. 25 & 26

To purchase all kinds of horses

WINTER IS PAST, SUMMER IS HERE

I ALSO AM HERE

And doing business at the same old stand.

WE ARE OPERATING OUR

Ice Cream Room

Now and invite you to come and bring your friends when you want to have a quiet little visit. You can sit down comfortably and talk things over while enjoying a nice dish of frozen sweetness.

We are also Ready with Spring Goods.

Balls of all kinds. Bats, Lacrosse Sticks, Hammocks, Tennis Goods, Marbles, Glass Alleys, Moth Balls, Insect Destroyer, Fishing Poles and Tackle.

Our lines of Drugs, Medicines, Dyes, Books and Stationery, Cigars, Confectionery, etc., is complete.

Send your Laundry Each Tuesday.

Respectfully,

W. G. BOLSTER DRUGGIST and STATIONER
CHESTERVILLE - ONTARIO

Crysler Flour Mills !

Red Fife Seed Wheat

Guaranteed Clean.

Seed Peas.

Feed Grinding 8c per 100 lbs.

GRINDING EVERY DAY.

BISHOP & CO.

DIXON'S PRICES MEAN GENUINE BARGAINS.

Dixon Bros. & Co. Chesterville

FUNERAL DIRECTORS AND EMBALMERS