Entertaining over Dairyfest?
LET US HELP.
Wings & Party Platters all available here
ANDY'S FOODLAND
Fresh food. Friendly neighbours.
Mon.-Fri. 8 am-9 pm; Sat.-Sun. 8 am-8 pm
MAIN STREET, WINCHESTER
613-774-2125

125th Anniversary
WINCHESTER PRESS

WEDNESDAY, AUGUST 7, 2013 VOL. 125 NO. 21 ~ WINCHESTER, ONT. ~ $1 gst included

3-Yr. GIC 2.36%
Minimum amount applies
O'FARRELL Financial Services Inc.
504 St. Lawrence Street, Winchester
Offices Located in: Kemptville, Brockville and Winchester
613-774-2456
www.ofarrellfinancial.com
O'Farrell Financial and Winchester Financial
"Offering enhanced solutions for your financial planning needs."
Rates are subject to change



Laying low at the Tubies

Morrisburg held its 43rd annual Tubie Weekend from Fri., Aug. 2 to Sun., Aug. 4. The weekend-long event included something for everyone, with a visit from Little Ray's Reptile Zoo, the traditional parade, dance, races and more. On Sat., Aug. 3, Theo (left) and Simone VenDermeulen were just two of the many Where's Waldo-themed float members "hiding" in this year's Tubie parade. For more on the event, see page 20. *Press Photo – Casselman*

Husband faces murder charge in wake of local woman's death

by Matthew Uhrig
Press staff

WINCHESTER – Howard Richmond has gone from grieving widower to accused murderer in a very short timeframe.

The career soldier was officially charged with first-degree murder on Sat., Aug. 3 in connection to the death of his wife, Melissa.

Howard Richmond in custody until court trial begins

Melissa, who lived with Richmond at the couple's Summers Road home, was reported missing on Fri., July 26, having last been seen leaving her house on Wed., July 24.

She was driving a beige coloured Chrysler Sebring when she left, and that vehicle, with the personalized licence plate of RPGGIRL, was later found in the parking lot of the South Keys Shopping Centre in south Ottawa.

Early on the morning of Sun., July 28, a body was pulled from a ravine near the parking area by Ottawa Police Service officers. At 6:30 pm on Mon., July 29, the identity of the body found was announced, with a subsequent autopsy confirming it was that of Melissa. Her body was found partially clothed with multiple stab wounds.

In the aftermath, friends and family members were left to contemplate who had taken Melissa's life, and why?

Richmond was arrested at the city police force's Elgin Street headquarters on Fri., Aug. 2. At the time, he was heading to Pembroke for Melissa's wake, but is said to have stopped at the station voluntarily for questioning. As homicide detectives were interrogating him, a search warrant was executed at the couple's Summers Road home.

Following his Aug. 3 appearance in court, Richmond was to be back before a judge on Tues., Aug. 6.

A lifelong member of the Canadian Armed Forces, Richmond has completed six tours of duty – three in Afghanistan, two in Bosnia, and one in Cyprus – serving as a warrant officer and a geomatics technician (mapping battlefields) by trade. In interviews with local media following the announcement of Melissa's death, Richmond said he was suffering from post-traumatic stress disorder, but was receiving treatment.

• see RICHMOND on next page

25th annual Dairyfest moooves into town this weekend

WINCHESTER – It is time to celebrate the country in you.

Dairyfest weekend is mere days away, and with it comes a slew of activities for young and old.

"We're ready to have some fun," Gina Welch, Dairyfest committee chair, said. "The committee has worked hard, and now we're ready to enjoy the weekend. We're excited to have some new events and also looking forward to the fireworks on Sunday night."

Fri., Aug. 9, Township of North Dundas council, in conjunction with the Winchester Downtown Revitalization Committee, will be hosting a steak dinner at Sweet Corner Park from 5 to 8 pm. Tickets are $12, and must be purchased in advance at the municipality's headquarters or Winchester Video.

The same evening, the new downtown mural is to be unveiled at 7 pm. In honour of the village's 125th anniversary as an incorporated village, the artwork will feature buildings integral to not only Winchester's past, but present, too. Establishments featured include the Old Town Hall, Lannin's Garage, the Dixon Hotel, the M.F. Beach Factory, the original Ault Creamery at Cass Bridge, the original Winchester Public School building, and the former village train station.

As well, Vince Zandbelt, a member of the downtown revitalization committee, told the *Winchester Press* that the Sweet Corner clock will be programmed to play a moo chime at the top of every hour throughout the weekend.

Shifting to Sat., Aug. 10, downtown Winchester is to be closed to traffic as village merchants and other vendors launch a sidewalk sale. The event gets underway at 9 am with the singing of "O Canada."

Entertainment will also be taking place at the intersection of Main and St. Lawrence Streets throughout the day.

• see DAIRYFEST on next page





Both Ottawa Police Service and OPP officers have been working together on the case. Richmond's beige coloured Chrysler Sebring was stored at Winchester's OPP detachment before being moved for further examination. *Press Photo – Uhrig*

Richmond murder

• continued from previous page

Aside from serving in the country's military, Richmond was also president of Henderson Lodge in Winchester, a member of the village's Royal Canadian Legion Branch 108, and a volunteer at the Dundas County Food Bank. He and Melissa were also members of the Society for Creative Anachronism, an international group dedicated to re-enacting the Middle Ages in modern times.

Now, however, Richmond is being held in segregation at the Ottawa-Carleton Detention Centre, and is said to be on suicide watch.



Winchester resident Melissa Richmond's body was pulled from a ravine near the South Keys Shopping Centre on Sun., July 28. She had been declared missing just two days earlier.

In mourning

Friends and family members were gathered at the Neville Funeral Home in Pembroke on Aug. 2 when word about Richmond's arrest began to spread.

On Aug. 3, they gathered again for her funeral.

Born Melissa Wilson, she grew up in Fredericton, N.B., and was the daughter of Raymond and Millie Evans, both military personnel at CFB Gagetown.

Throughout the online memorial created for Melissa on the funeral home's website, a number of condolences have been left by those who knew her.

"So many of us are saddened by Melissa's sudden loss. Her bright light will live on in our memories of her ever present smile, and warm, caring attitude toward everyone lucky enough to know her," Gailene Green wrote.

On Sun., Aug. 4, meanwhile, roughly two dozen people gathered at the 100 Club Park near the Joel Steele Community Centre, for a candlelight vigil in Melissa's honour.

According to Terry Warner, one of a handful in attendance, the mood of the event was muted, with many tears shed.

Local search

During the subsequent investigation after Melissa's body was found, a heavy police presence was evident throughout Winchester, and neighbouring communities.

OPP closed County Road 7 between Morewood and Chesterville on Tues., July 30, as officers combed ditches and farmers' fields looking for evidence to do with the case.

Melissa's Chrysler Sebring, meanwhile, was stored at Winchester's OPP detachment, before being taken for further examination at the OPP's east region headquarters in Smiths Falls.

As well, on Aug. 2, as police swarmed the Summers Road home, officers were also stationed at the couple's house on Queen Street, where they had previously lived, and still owned the property.

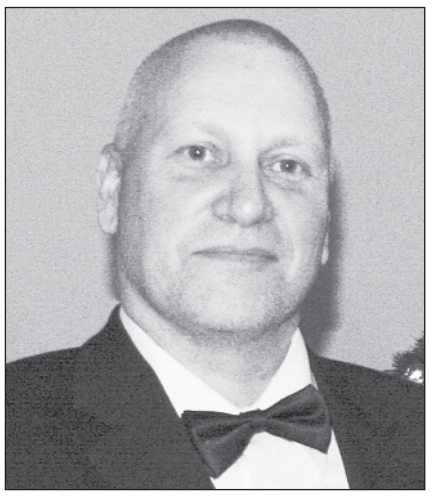

Richmond's husband, Howard, a member of the Canadian Armed Forces, has been charged with first-degree murder in connection with the death of his wife.

Police Blotter

Domestic incident

INKERMAN – On Fri., Aug. 2, at approximately 2 am, Stormont, Dundas, and Glengarry (SD&G) OPP officers responded to a report of a domestic dispute at a property on Levere Road.

The subsequent investigation revealed that a verbal altercation took place between a 48-year-old male (from Arnprior) and his 30-year-old common-law spouse (from Ottawa). Further information stated that both were under conditions not to associate with each other as a result of a previously investigated incident.

Both were arrested, and each has been charged with two counts of failure to comply with undertaking.

The pair was released to appear in Cornwall court on Tues., Aug. 20.

Causing a disturbance

WINCHESTER – On Thurs., Aug. 1, at approximately 7:30 pm, SD&G OPP officers responded to a report of a disturbance at a property on Main Street.

A male was yelling and in verbal altercations with area residents.

John Van Bridger, 39, of Winchester was arrested and is charged with causing a disturbance.

He was released to appear in Morrisburg court on Tues., Sept. 3.

Drugs seized

MORRISBURG – On Wed., July 31, at approximately 9 pm, SD&G OPP officers responded to a report of a traffic complaint on Highway 401.

The involved vehicle was intercepted. The stop resulted in the seizure of a quantity of suspected cocaine, and an undisclosed amount of currency from the vehicle. The male also provided officers with false identification.

John Wong, 34, of Brossard, Que. was arrested and is charged with: possession of a controlled substance, personation with intent, obstructing a peace officer, and possession of property obtained by crime.

Wong was held in custody pending a court appearance in Cornwall.

Conditions breached

MORRISBURG – On Tues., July 29, at approximately 11 am, an SD&G OPP officer had occasion to speak to a male at the Morrisburg OPP office. The officer observed the male to be in breach of a condition (non-alcohol consumption) stemming from a previous incident.

Alex Mortimer, 22, was arrested and is charged with failure to comply with undertaking.

He was held in custody pending an appearance in Cornwall court.

•

Details published in the police blotter are provided by the OPP. The Winchester Press *typically publishes information about alleged crimes occurring in and around Dundas County, as well as other information of interest to our readership. All suspects are considered innocent in the eyes of the law unless proven otherwise in court.*

Dairyfest

• continued from previous page

"I think we're going to have a lot of fun downtown," Martha Link-Horvath, Sweet Corner Stage organizer, said. "There's going to be some great dancing, contests, and singing; a real variety."

Other events, meanwhile, will be taking place at the Joel Steele Community Centre and the 100 Club Park throughout the weekend.

On Aug. 9, Little Ray's Reptiles will be hosting a show, while the annual Dairyfest casino night is set to return, featuring blackjack, roulette, poker, and music by DJ Daren Nurse. Both events are set to take place in the community hall above the ice rink. Tickets - $20 in advance or $25 at the door – are available at Winchester Video or Ben's Pioneer Gas Bar.

Aug. 10 features horse demonstrations by Alingsview Stables, cooking lessons with Winchelsea Events, a seniors' program, the Dairy Air Hockey Shootout, 4-H Dairy Club Showcase, and the Dundas Dairy Producers best bovine, Maple the Cow.

Local band Cherry Suede has been booked for the Saturday Night Barn Dance on the arena floor, with tickets available for $10 ($15 at the door) at Winchester Video or Ben's Pioneer Gas Bar.

On Sun., Aug. 11, the Winchester Hospital Heelers are set to host an ice cream sundae bar, while participants will have a chance to take part in the Belt Sander Races, the Back it Up! contest, or perform on the open mic stage.

For complete information about Dairyfest 2013, see the insert included with this week's *Press* or visit www.winchesterdairyfest.com.



SUPER
Sidewalk Sale
THURSDAY THROUGH SUNDAY
AUGUST 8, 9, 10 & 11
Everything is on special!
Come and see our wide variety of children's clothes, shoes and accessories
jonick creations
VÊTEMENTS POUR ENFANTS
CHILDREN'S CLOTHING
866 Notre-Dame St., Embrun
www.jonickcreations.com
613-443-0445

LUNCH SPECIAL
Making lunchtime healthy, delicious and affordable
$5.99
All-you-can-eat
Fresh Garden Salad Bar
Add soup for 99¢
Add to any sandwich or meal for $3.49
Served Monday-Friday 11 am-3 pm
TAKE-OUT AVAILABLE
CHINESE BUFFET Wednesday-Friday 12-2 pm $10.99
Hours: OPEN DAILY 7 am-10 pm; Holidays 9 am-8 pm
COUNTRY KITCHEN
RESTAURANT
HWY. 31, WINCHESTER 613-774-2417
Licensed under LLBO

Levy added to beef-related imports; change unveiled at Morewood farm

by Sandy Casselman
Press staff

MOREWOOD – It may have been a long time coming, but the Canadian government has finally given the green light for an import levy to be placed on all incoming beef cattle, meat, and associated products.

The announcement came Tues., July 23 at the home of Morewood beef farmer Dan O'Brien, when federal minister of agriculture, Gerry Ritz, joined Canada Beef chairman Chuck MacLean and Farm Products Council of Canada chairman Laurent Pellerin.

"[This will] create a more equitable relationship with our trading partners," MacLean said.

Beginning in the fall, the current levy of $1 per head of cattle for beef marketed in Canada is to also be applied to importers, as per the changes made to the *Beef Cattle Research, Market Development and Promotion Levies Order*.

"This is good news for Canadian beef producers and the cattle industry," Ritz said. "This new levy will provide a stable funding source for research, market development, and promotion activities on domestic and imported beef and beef products."

The new levy is expected to bring in an additional $800,000 per year.

As for how this will affect local farmers, O'Brien said the change will benefit all Canadian beef producers, as it will enable the promotion and improvement of the beef information centre (www.beefinfo.org), as well as lead to the development of additional markets.

O'Brien Farms, located at 13214 County Rd. 13, currently services more than 60 Ottawa Valley clients, including grocery stores and restaurants. O'Brien, a member of both Savour Ottawa and Just Food, has been featured in Canadian beef magazines for his uniquely run business.



On Tues., July 23, federal minister of agriculture, Gerry Ritz (right), took a moment to chat with local beef farmer, Dan O'Brien, at O'Brien Farms on County Road 13, before announcing the introduction of an import levy on all beef cattle, meat, and associated products coming into Canada. *Press Photo – Casselman*

"It's totally unusual," O'Brien said, referring to his farm's target market – the local, small, and independent food services, including grocers, butchers, restaurants, caterers, and more.

It is also unique that O'Brien has a direct hand in seeing the meat processed at a local abattoir, and then delivered to its destination, he added.

In addition to expanding markets and increasing sales for local beef farmers, this announcement also sets a precedent for other agricultural sectors to follow, potentially creating a ripple effect.

"[This] opens the doors for other agricultural industries to create more equitable relationships," MacLean said. "These regulations give Canada Beef the right to collect a levy on imports of beef cattle, beef, and beef products, something that has not been done before on other agricultural products coming into Canada. This is a significant step forward for not only the beef industry, but for the Canadian agriculture sector."

Fireworks to cap festivities

WINCHESTER – In celebration of the event's 25th birthday, Dairyfest 2013 will feature a fireworks display on Sun., Aug. 11 at 9:30 pm as the grand finale to the weekend-long party.

The show will be set off behind the arena at the ball diamond, and will be set to music. Prime seating will be in the parking lot on that side of the recreational facility.

"We're happy to announce that fireworks are back at Dairyfest," Gina Welch, organizing committee chair, said. "People have been asking about them, especially since this is a milestone year for the festival."

Fireworks aren't the only new things in the Dairyfest line up. Alingsview Stables of Chesterville will be putting on a riding demonstration on Sat., Aug. 10 starting at 10 am behind the arena, and will feature commentary to explain what the riders are showcasing.

"Our riders are really excited to show their stuff," Nicole Allen-Dings, stable owner, said. "There will be dressage, and some jumping. After the demonstration, people are welcome to come and meet the horses, have a ride, and look at our display. "

Aug. 10 will also feature a cooking demonstration by Winchelsea Events. Timothy Wasylko, executive chef at the official residence of Prime Minister Stephen Harper, will be showcasing how to make white chocolate ice cream with raspberry swirl at 10 am in the Joel Steele Community Centre. Following the cooking demo there will be a full slate of seniors' entertainment.

North Dundas Minor Hockey will be running the Dairy Air Hockey Shootout on the arena floor from 11 am to 12:30 pm on Aug. 10. Kids can shoot at a cow-themed board for a chance to score, and win prizes.

Also new to Dairyfest, the Kapital K-Dance group will be performing at the downtown corner at 1:30 pm on Aug. 10. Co-artistic directors Amanda Smith-Millar of Winchester and Patricia Foster of Greely run the Ottawa-based group. The dancers are ages 14 to 25.

On Sun. Aug. 11, Dairyfest will welcome belt sander races. Participants are asked to bring their electric belt sander, and drag race it on a track.

"It's going to be loud and awesome," Aaron Dellah, committee member, said. "There is actually an association for this. People modify their sanders and dress them up to look like trucks or trains. But for this event a straight up sander will do the trick."

For complete information about this year's Dairyfest, see the insert included with this week's *Winchester Press* or visit www.winchesterdairyfest.com.

RBC Royal Bank



2013 RBC Ribfest
Saturday, August 10, 2013
11 am til 3:00 pm
At the Royal Bank Winchester Branch
* Live Entertainment *

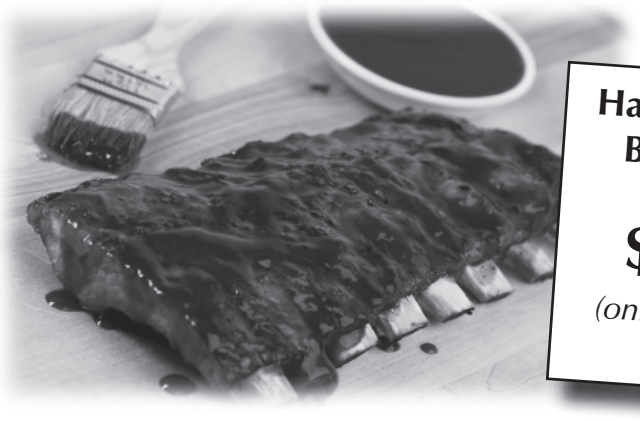

Half rack of ribs
Baked beans
Coleslaw
$12.00
(only 100 dinners available)

Proceeds donated to
Winchester Dairyfest and the Food Bank

Royal Canadian Legion
Outdoor Beer Gardens
Tickets available at the Legion or Winchester RBC

store CLOSING CLEARANCE
Everything Must Go
by August 30, 2013
Up to 50% Off
in-store items only

We sincerely regret having to close.
Your business was appreciated.

Selection Home Furnishings
501 St. Lawrence Street
WINCHESTER • 613-774-4545

Head off to Wonderland with DCP's production



The Dundas County Players' summer youth production of *Alice in Wonderland: A Family Musical with Pantomime Features* opens Fri., Aug. 9 at Winchester's Old Town Hall. This summer's performance, written by Guelph-based playwright Don McRae, features local youth aged 10 to 17.

WINCHESTER – The Dundas County Players are at it again, with performances set to take place throughout Dairyfest weekend.

This summer's youth production features *Alice in Wonderland: A Family Musical with Pantomime Features*, running Fri., Aug. 9 to Sun., Aug. 11.

Written by Guelph-based playwright Don McRae, the play includes a cast of local youth aged 10 to 17.

Lauren Casselman has taken on directorial duties, while the production team includes Tom Henbest, Alex DePaiva, Leslie Schmid, Victoria Ellam, and Tristan Glen.

According to organizers, this variation of the Lewis Carroll classic is expected to be a fun, family friendly performance combining humour, song, and plenty of imagination.

Show times are Aug. 9 at 7:30 pm, Sat., Aug. 10 at 2 and 7:30 pm, and Aug. 11 at 2 pm. All performances will be staged at the Old Town Hall.

Tickets can be purchased at Winchester Video, via PayPal at www.dcplayers.ca, or reserved by calling 613-297-0097.

Live at the Old Town Hall



WINCHESTER – The Old Town Hall (also known as the Winchester Cultural Centre) is located at 478 Main St., and is wheelchair accessible (please use side entrance), with free parking available and air conditioning. Upcoming events for August include:

Winchester Open Mic Night
Thurs., Aug. 15 and Thurs., Aug. 29, doors open at 6:45 pm
Dollar canteen available, all ages welcome
(Youth under 14 require adult accompaniment)

Township of North Dundas Summer Museum
Today (Wed., Aug. 7), 1 to 3 pm
Sat., Aug. 10, 9 am to 2:30 pm
Free admission
For more information, visit www.northdundas.com

Dundas County Players
Alice in Wonderland
Fri., Aug. 9 at 7:30 pm
Sat., Aug. 10 at 2 and 7:30 pm
Sun., Aug. 11 at 2 pm
Tickets, available at Winchester Video, are $10 or $5 for youth
For more information, visit www.dcplayers.ca

Town Vintner's new owners move forward

WINCHESTER – After two decades in the wine business, Joan Shirreffs is moving on.

With her departure comes a change of ownership at The Town Vintner, as Shawn Brownlee takes the helm of a shop that has been entrenched in Winchester's downtown core for some time.

"This is the first day of the rest of our lives," Brownlee said.

According to Shirreffs, it was time for a change in her life, with the first step being a departure from a business she has been involved with for 20 years. "I'm not sure where I'm going or what I'm going to do, but it was time to move on," she said.

For Brownlee, who has been brewing his own wine at the store since 2006, it is a shift from the customer level to that of owner.

"But it is a welcome change," he said.

It took some time for the business transaction to be approved, but when Shirreffs did settle on a successor for her business, it was an easy phone call to make, she added.

"And when I got the call, I gasped for air," Brownlee said with a laugh.

Shirreffs said her departure was a shock for most customers, as word spread quickly to those loyal patrons.

"I really am going to miss the customers terribly," she said.

As for The Town Vintner, outside of an updated exterior, business operations are slated to stay the same on the inside.

"Nothing here is going to change," Brownlee said. "It has worked for 20 years, and I'm not going to be the one to end that."



Joan Shirreffs, long-time owner of The Town Vintner, recently sold the business to Shawn Brownlee. *Press Photo – Uhrig*

The Children's Aid Society
La Société de l'aide à l'enfance
of the United Counties of Stormont, Dundas & Glengarry
des comtés unis de

YOU TOO CAN HELP!

Do you have a few hours in your week to help brighten the life of a child by being a volunteer?

Children and families in S.D. & G. require your time in the area of assisting them with travel.

We are in need of volunteer drivers, specifically for the winter months, for the occasional drive. These drives can be local or longer distance but most often still within the eastern region of Ontario. The drives are to assist children and families with such appointments as family visits, medical appointments and temporarily for school attendance. You will require a reliable vehicle, a police check and a driver's abstract. We will guide you through this process and advise you of our reimbursement practices for these items as well as mileage. Ongoing supervision and initial training/orientation will be provided by CAS.

If interested, please contact Michael Rowan at the Children's Aid Society of the United Counties of Stormont, Dundas & Glengarry at 613-937-7440 or **michael.rowan@cwcas.ca** or by visiting or website at **http://cassdg.ca/en/contactus**

VOUS POUVEZ AIDER VOUS AUSSI!

Avez-vous quelques heures à consacrer chaque semaine pour mettre du soleil dans la vie d'un enfant en devenant bénévole?

Les enfants et les familles des comtés unis de S.D.&G. ont besoin de votre temps pour les aider dans leurs déplacements.

Nous avons besoin de chauffeurs bénévoles, en particulier durant l'hiver, pour des courses occasionnelles. Ces courses peuvent être locales ou un peu plus longues, mais la plupart se situent dans l'est de l'Ontario. Les courses servent à aider les enfants ou les familles lors de rendez-vous, comme des visites familiales, des rendez-vous médicaux et de façon temporaire pour se rendre à l'école. Vous devez posséder un véhicule fiable et fournir une vérification policière, ainsi qu'un résumé de dossier de conducteur. Nous vous aiderons tout au long de la démarche et vous informerons des politiques de remboursement pour ces documents ainsi que pour le kilométrage. Une supervision constante et une formation initiale seront fournies par la SAE.

Si vous êtes intéressé, veuillez contacter Michael Rowan de la Société de l'aide à l'enfance des comtés unis de Stormont, Dundas et Glengarry au 613 937-7440, au **michael.rowan@cwcas.ca** ou en visitant notre site Internet au **http://cassdg.ca/fr/contact**

Zollinger Farms
and Custom Services



• 4 big square balers with innoculant
• 2 stationary wrappers
• 1 in-field wrapper
• 28' wheel rake

30' butterfly mower

For more information visit our website:
www.zollingerfarms.com

Oskar & Dave
613-774-0015

Cuban pastor finds his way to Harmony Church

by Matthew Uhrig
Press staff

WINCHESTER – What started with a message on an answering machine led to a cross-country journey, and a stopover in Dundas County.

For Pastor Jose Losada, his is a journey built on faith in human nature, resiliency in the face of adversity, and belief in a higher power.

Losada calls Camaguey City, Cuba home, where he serves as pastor for an independent church in a country largely known as being secular, with very little in the way of religious freedom.

"Being from a communist country and travelling abroad is challenging," Losada told the *Winchester Press.*

It was an airplane ride that brought Losada from Cuba to Saint John, N.B. where he then travelled to Beulah Camp in Brown's Flat, in the northern part of the province. (Beulah Camp is operated by The Wesleyan Church of Canada, and is one of the largest denominational camps in North America.)

From the Maritimes, Losada hopped yet another airplane, en route to Montreal, where his travels were to take him to New York City, Washington D.C., and then Raleigh, N.C.



While caught in legal limbo, Pastor Jose Losada (right) has found a temporary home in Dundas County. Losada travelled from his home in Camaguey City, Cuba in June, and has since crisscrossed Canada as he awaits permission to enter the U.S. Most recently, Losada has been meeting at Harmony Community Church north of Winchester with Rev. Bruce North.

Press Photo – Uhrig

His connection was broken in Montreal, however, as he was told he required not only a passport but also a visitor visa to enter the U.S. Losada soon became locked in America's ongoing battle with Cuba, which dates back many years.

"It means nothing to Canadians because they are tourists everywhere in the world," he said. "But I was met with many difficulties."

Losada tried working with the Consulate General of Cuba in Montreal, but found the process confusing as many of the forms are completed online, and he had no access to Internet. (In Cuba, Internet access is minimal, leaving many residents, including Losada, without.)

In the interim, Losada made acquaintances with an airport employee in Montreal, who made a call on Losada's behalf to friends in Heckston. From there, Losada contacted Rev. Bruce North at Harmony Community Church north of Winchester, and he was journeying once again.

Ultimately, Losada intends, if government allows, to travel to Louisville, Ky. to visit with Pastor J.R. Hutchinson, an integral figure in Losada's religious career. Hutchinson has helped Losada financially, in the past, to get his church off the ground in Camaguey City.

"He and I have developed a beautiful relationship," Losada said.

Hutchinson, meanwhile, has family in Maple Ridge, and Losada has been able to meet with them while staying in the community.

For now, Losada has been able to keep up with his religious preaching, taking to the alter at Harmony on Sun., Aug. 4. His remaining journey, however, is now in the hands of government officials. If not approved for travel to the U.S., Losada will be back home in Cuba by September.

"[My travels to date] have been indescribable," he said. "Everybody has been so nice."



A transformation

With the kids away, it would appear developers like to play. Winchester Public School (WPS)'s junior playground yard has been undergoing a major makeover in recent weeks as crews prepare the area for the addition of yet another building on the educational facility's campus. As part of the provincial government's implementation of full-day Kindergarten throughout Ontario, the village school must increase its space for the expected heightening of the student population. As part of the plan, a seven-room complex is being added. *Press Photo – Uhrig*

The Royal Canadian Legion
Branch 108 Winchester
proudly presents
The 2013 Dairyfest
Beer Garden

Saturday, August 10 ~ 11 am-3 pm
Street closure between the Legion and the Royal Bank
The perfect place to enjoy RBC Ribfest!
Live Entertainment featuring *John Leach*
All proceeds from the event are being donated to the Jim & Sophie Baker Fund

25th Annual
DAIRYFEST
STEAK BBQ & Mural UNVEILING
HOSTED BY NORTH DUNDAS COUNCIL

FRIDAY
AUGUST 9TH 2013
Sweet Corner Park
WINCHESTER

Dinner 5-8PM
Mural Unveiling 7PM
TICKETS ONLY: $12

The revitalization of downtown Winchester continues! In honour of the village's 125th anniversary, the Downtown Revitalization Committee, Council, and local historians will be unveiling the new, beautiful mural depicting Winchester's most prominent buildings.

Join us for dinner, live musical entertainment, cash bar, and a night to celebrate what a great community we live in!

DINNER INCLUDES:
- 8 OZ. STEAK
- POTATO SALAD & COLESLAW
- VEGGIES
- DESSERT
- DRINK

Dinner tickets can be purchased at: Township Office • Winchester Video

Connecting a Portable Generator is Now Safe and Easy with GenerLink
- Only takes about an hour to install
- No modification of existing wiring
- Homeowner can control which circuits receive power

Countryman Electric Limited
ELECTRICAL CONTRACTORS
13593 County Rd. 43, Chesterville
613-448-2474 • 888-388-1117
sales@countrymanelectric.com • www.countrymanelectric.com

Home, Farm and Commercial/Industrial Generators from 3,000 Watts to 2 Mega Watts
WINCO NG & LP Generators
Automatic starts on power loss
Spring's runoff
Winter's ice and snow
Protect your investment – Call us today
WINPOWER SOMMERS Authorized Dealer WINCO
ECRA/ESA Licence #7003305

When heartache hits home

How to even begin describing the events of the past few days?

A community held its collective breath during the search for at-the-time-missing Winchester resident Melissa Richmond, and then shared grief in unison after it was announced hers was the body pulled from a ravine near the South Keys Shopping Centre in south Ottawa.

In the week following, friends and family members, and others attached to the grieving by extension, were left to contemplate who had completed such a vicious act, as Richmond's body was found partially clothed with several stab wounds, and why her life had been so suddenly taken away? Richmond, described by friends as a caring, fun-loving, and kind-hearted soul with a contagious smile, was just 28 years old.

Overnight, those closest to her had to rationalize a daughter, cousin, friend, and confidant was now part of a police investigation. Richmond's parents, meanwhile, were left to bury their own baby, a stunning reversal of life's typically pre-determined roles. As they gathered in Pembroke, where much of Richmond's family lives, on Fri., Aug. 2 during the first day of the "saying goodbye" process, the mourning were again delivered a startling blow.

Police had arrested Richmond's husband, Howard, her companion of eight years. On Sat., Aug. 3, the day of Richmond's funeral, Howard was officially charged with first-degree murder in connection with his wife's death.

From missing to murder, to a husband charged, the situation has played out like a Shakespearean tragedy.

To make matters worse, in the days following Richmond's disappearance and the discovery of her body, Howard spoke glowingly of the woman he called his "lady wife." While acknowledging the two were "an unlikely pair," Howard, a career soldier with the Canadian Armed Forces, said he and Richmond "fell more and more in love" every time he returned from his tours of duty.

Right now, there is evidence to believe this was a clever front put on by a dubious individual. But what is the rationale? Local media has reported the couple was facing financial strife, caught between ownership of two Winchester homes, and an impending lawsuit from Scotiabank.

Yet the problem may run much deeper than that. While it is far too early to speculate the true reasoning for Richmond's murder, and Howard does remain innocent until proven guilty, a luxury of Canada's legal system, perhaps the situation stems from something mental, rather than physical.

Howard, a geomatics technician who has spent time overseas on six different occasions, admittedly suffers from post-traumatic stress disorder (PTSD); a severe condition that tends to develop after a person is exposed to one or more traumatic events. Following both the First and Second World Wars, and especially after the Vietnam War, the condition was known as shell shock. It was the label given to soldiers who had witnessed more horror than any human could ever possibly imagine.

Simply put, the men (and now women) go over as regular, upstanding citizens, and came home damaged by the acts they had to commit or bore witness to.

As modern warfare has become increasingly elaborate, the enemy, too, has gotten smarter; Canadian forces members have become even more targeted. It has been well documented that soldiers have come home, and no thanks to the PTSD, have made ill decisions, including taking their own lives and the lives of others.

Is that the case with Melissa Richmond's murder? We won't know for some time.

What is known, however, is that two people have lost their lives because of this tragedy, and two families are left to deal with the inevitable heartache that comes with it.

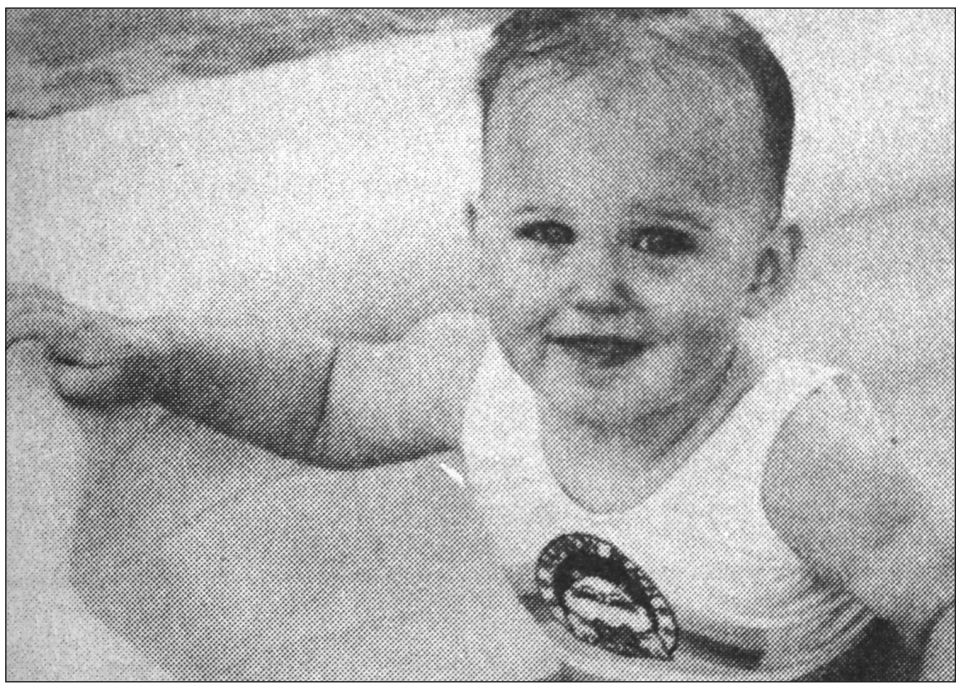

In 1993, nine-month-old Alyson Erwin was the youngest member of Winchester's Parents and Tots Swim program.

Remember when...

1923

A Union Bank of Canada advertisement on "the art of spending" made the front page of this week's *Winchester Press*. It advised the following: "Getting the most for your money and conquering the tendency to spend for trifles is possible only through practice and self discipline. When possible, avoid the habit of buying on credit."

1933

In what was reportedly the "most severe electrical storm of the season," a feed and produce warehouse in Morrisburg, owned by Mr. Christensen, was struck by lightning, and caught fire. It took firefighters more than three hours to get the blaze under control, by which time the building was destroyed. Christensen estimated the damage to be roughly $26,000.

1943

This week, the *Press* published the Winchester and District Honour Roll, "a list of local and district boys serving with the various branches of Canada's active service force. The list will be published periodically in order to keep Winchester's honour roll up-to-date. We would appreciate it if parents or relatives would inform us when their boys go overseas, and also provide us with proper addresses."

1953

This week's *Press* featured a cartoon titled "Don't be a slacker on Aug. 10… VOTE!" The cartoon depicted a middle-aged man relaxing in his reclining chair thinking, "Ho hum, guess its too much trouble to go and vote." Accompanying the cartoon was a listing of voting stations for local residents.

1963

Ontario Transport Minister James Auld advised motorists to follow the four-point checklist when driving on provincial highways: keep a safe distance behind the car ahead; allow plenty of time for the trip, and shrug it off if traffic slows down more than anticipated; watch for "highway hypnosis;" and, move with the traffic at whatever speed it is going. "Anyone who persists in going either faster or slower than most other cars on the road is a creator of accidents," he said.

1973

Township of Williamsburg council placed an ad in this week's *Press* announcing Bell Telephone Company's intentions to extend coverage of Williamsburg's "free" calls to Winchester and Iroquois for approximately 30 cents more per month. Council said that although Bell excluded Chesterville from this change, the neighbouring village should be included in the deal. "If the residents under the Williamsburg directory would like this service, the council urges that you call Bell immediately and make your thoughts known."

1983

"The growing popularity of satellite dish antennas has dealers worried the factories can't turn them out fast enough," wrote this week's *Press*. Accompanying the article was a photo of Paul Stewart of Stewart's Electronics, who said he was selling roughly one to two dishes each week. He said the popularity could easily be attributed to the change in federal legislation. "The legislation governing the use of dishes was in the process of being changed this spring, so that private individuals could not be prosecuted for having a dish for their own use," Stewart said. "Before that, it was illegal to have a dish without a licence."

1993

The Orange-A-Tangs, one of the teams in this year's Chesterville-Winchester Ladies Ball Hockey League, took over second place in the league's regular season standings following a win the previous week. "Deanna Corbett-White scored her third consecutive natural hat trick leading the Orange-A-Tangs to a 4-2 win over the Aqua Aces," wrote the *Press*.

2003

Joanna Ventrella was recently crowned provincial queen of Take Off Pounds Sensibly (TOPS), as she lost the most weight of any female Ontario TOPS member for 2002. Ventrella, who was living south of Winchester, joined the Morrisburg branch of TOPS in April 2001 at a cost of $25 per year, plus $1 per week. She reached her goal weight in December 2002, graduating to Keeping Pounds Off Sensibly (KOPS). The non-profit organization was founded in 1948 by Esther Manz of Milwaukee, Wis.

WINCHESTER PRESS

Published by 2woMor Publications Inc.
545 St. Lawrence Street, Box 399,
Winchester, Ontario, K0C 2K0
Tel: 613-774-2524; fax: 613-774-3967
www.winchesterpress.on.ca
E-mail: news@winchesterpress.on.ca
Advertising: advert@winchesterpress.on.ca

Beth Morris, President
Allen Van Bridger, Co-publisher and Managing Editor
Donna Rushford, Co-publisher and Advertising Manager
Matthew Uhrig, Editor
Sandy Casselman, Reporter
Janet LaPierre, Production Manager
Connie Hart, Office Manager

ocna
Member of Canadian Community Newspapers Association and Ontario Community Newspapers Association

The *Winchester Press* was established in 1888 and is published Wednesdays at Winchester, Ontario.

Subscription rates: $36.75 per year within 40-mile radius except door-to-door delivery; $47.25 per year outside 40-mile radius plus door-to-door deliveries; $168 per year outside Canada. GST included.
We acknowledge the financial support of the Government of Canada, through the Canada Periodical Fund (CPF), for our publishing activities.
The *Winchester Press* is printed in Canada and mailed under publications agreement # PM40034447.

All layouts and composition of advertisements produced by employees of the publishers of the *Winchester Press* are protected by copyright vested in the publishers of the *Winchester Press*.

VERIFIED CIRCULATION PAID
Canada

I'll be wearing a shower curtain...



From the Other Side

by Jeff Morris

On Friday night, I will be at one of my absolute favourite events of the year.

Little football players, from the Brockville Buccaneers to the Cornwall Wildcats to the Gatineau Vikings to the Nepean Redskins, the South Gloucester Raiders, the West Carleton Wolverines, and every team from everywhere in between, will be in Kanata for the annual Friday Night Tykes event.

For many of the eight-to-10 year olds, it will be their first ever action of playing in a real football game. For some, it will be their first action in an organized team sport.

I have been at the last eight Friday Night Tykes events as either a photographer, referee, or a step-parent. This year, seven-year-old Adam (Grey Cup) will get his first chance to play under the lights in front of thousands of cheering parents, friends, and family. If you ask Adam, whose middle name is Grey, why his nickname is Grey Cup, he gives a matter-of-factly response.

"It's my destiny."

But while I will have one eye on the little cornerback, I will also have an eye in the sky. There was an unwelcomed visitor at the Kanata Recreation Complex field last year. It was a goose. It wasn't an ordinary goose, it was like a massive prehistoric goose that had night vision radar and an aiming mechanism more advanced than an X-Box war game.

I stood there, last year, watching the game with a few friends and cheering on the boys. Then, it happened.

THWAPPP!!!!

At first, I thought I was hit in the neck by a golf ball. Then, when it splatted all over my neck, shoulder, arm, and even down the back of my 45-minute-old Redskins hoodie, I could only wish it was a golf ball. Within a split second of the assault, I heard a swarm of Canada Geese flying overhead.

"My God," I exclaimed. "I've been hit."

Paddy York, an old Carleton teammate, and Jeff Hildreth and Craig Hodge, two Ottawa Invaders teammates, stood there in the land of awkward, not sure what to do. I looked through their eyes and into their minds. I saw two figures in hooded cloaks. One represented "Totally Grossed Out" and the other stood for "Doubled Over Laughing." They were playing chess on an abandoned beach.

Paddy raced to find the Diva and returned with some napkins and Kleenex, panicking while laughing at the same time.

Hildy and Hodgey backed off. "Aw, gross! Don't touch me!"

"Totally Grossed Out" had evidently moved its knight and put "Doubled Over Laughing" into check.

As Paddy was scrubbing the back of my neck, the Diva arrived on the scene. "Doubled Over Laughing" had won her emotional chess match with a checkmate in about four moves. As she shook with laughter and tears formed in her eyes, she was shaking too hard to verbally communicate. She had been rendered useless by the situation, but I guess I appreciated what she described later as her support. Eventually she was able to shake some words out, something about how there were 1,500 people at the park, and I was the only one to get hit by goose dung. Thankfully, Mona Poggione, one of the Tyke Redskins' moms, came to the rescue with some wet wipes, Purell, and more Kleenex.

Paddy, meanwhile, was wiping away the back of my neck and telling me in detail how disgusting it was. "Ugh, it's even down your back. The thing couldn't have hit you any better if it had a radar. Are you sure it was even a goose? I think it might have been a pterodactyl."

Hildy and Hodgey, meanwhile, both pulled their thoughts away from their mental chess matches to proclaim that being crapped on by a goose was good luck. Really? I don't see it.

Not long afterward, Steven (the stepson known as Crazy Legs) threw the first touchdown pass of his life. All the hard work in the backyard going over the footwork of a three-step drop and keeping his throwing elbow up resulted in a smile that was bigger than, well, the smeared you know what on my back. Paddy's son, Cameron, then scooped up a fumble and scored his first touchdown of the year. It must be good luck.

After getting home, I immediately threw everything on my body into the washing machine and proceeded to the shower. I daydream in the shower, and I pictured myself in front of the panel on CBC's *Dragons' Den* with my invention. It was a backscrubber with a sandpaper head that automatically jetted out squirts of Purell. The Dragons rejected it, saying, "It sounds great, but really, there isn't much of a market. I mean, who besides you would ever get thwapped in the back of the neck with a pterodactyl turd?"

I saw the guys again the following morning at the Mosquito Madness football jamboree at Canterbury Recreation Complex, and we all laughed about "the flying moose" that had dive-bombed me. Again, I was reminded that it was good luck.

Being swift and everything, I eventually realized that I couldn't find my phone. I did that thing that moms ask five-year-olds to do... You know, where did you have it last?

I used it Friday night, and then put it in the pocket of my hoodie.

When we got home, I checked the washing machine. My phone sat there, soggy, but sparkling clean. So, is it good luck when you fry a Blackberry in the rinse cycle?

Tackling the marijuana debate



From Parliament Hill

by MP Guy Lauzon

OTTAWA – I usually don't comment on the policy positions of other parties and their members, but given the content of Justin Trudeau's first policy announcement, I feel I must.

I believe differences in opinion and policy are what democracy is all about. When members of different political parties debate opposite positions on issues it allows everyone, including the voting public, to gain more knowledge about the subject matter.

Last week, Trudeau, the leader of the Liberal party, made his first policy announcement that marijuana should be legalized in Canada. When reporters asked if he was in favour of decriminalizing marijuana Trudeau said, "I am actually not in favour of decriminalizing cannabis. I am in favour of legalizing it."

This is very concerning to me for a number of reasons. Firstly, I have heard from my constituents that they are concerned about our economic growth and job creation. My colleagues across the country have heard the same. The fact that Trudeau is not making Canada's economic success a top policy priority for the Liberal party shows he is out of touch with Canadians, and does not have the judgement to be prime minister.

Secondly, marijuana is illegal in Canada because of the harm it does to individuals, and society as a whole. I don't think Trudeau is taking a look at the bigger picture on this issue. According to the experts, ultimately, marijuana is a harmful substance. Even more troubling, is that according to Fraser Macrae, former assistant commissioner of the RCMP, marijuana is a currency for organized crime. The detrimental effects organized crime can have on Canadian communities and families can be devastating. Profits used by organized crime groups selling marijuana are commonly used to traffic illicit drugs, firearms, and humans.

I would encourage Trudeau to take a closer look at the detrimental effects legalizing marijuana can have on Canadian communities, and families.

Personally, I do not believe marijuana should be legalized. As the MP for Stormont, Dundas, and South Glengarry, I will do everything in my power to prevent the legalization of this potentially harmful drug. Unlike the Liberal party, our government will focus on jobs, economic growth, and the safety of Canadian communities and families.

Stormont, Dundas, and South Glengarry MP Guy Lauzon submits regular weekly columns to the Winchester Press*. His provincial counterpart for the riding, MPP Jim McDonell, submits monthly columns.*

Letter to the Editor

Go for a run; support your local food bank

The Editor:

As the 25th anniversary of Dairyfest approaches this weekend (Thurs., Aug. 8 to Sun., Aug. 11), we look forward to another terrific community event.

Congratulations to the hardworking volunteers who over the years have made Dairyfest so successful.

One of the successful events now in its third year is the Dairy Dash, a five-kilometre run and a two-kilometre scamper, started by Gina Welch as a fundraiser for the Dundas County Food Bank (DCFB).

Welch is community development co-ordinator for the Township of North Dundas, and now oversees all Dairyfest activities, including Dairy Dash. Last year, a 10-kilometre run was added, as well as a walk option for all distances. There were about 30 participants in Dairy Dash in year one and two, not only from our area, but also from Ottawa and other parts of Eastern Ontario. We hope this number will increase to 40 or 50 participants this year in support of the DCFB.

Dairy Dash will again be a lot of fun, and a great preparation for those thinking of participating in other upcoming events, such as the Sat., Sept. 7's hospital fundraiser.

In closing, I would also like to congratulate the Winchester Lions Club, another supporter of the food bank and the community, on their 45th anniversary this year. On behalf of the DCFB, I would like to thank everyone, including the *Winchester Press*, for your continued support with donations of time, money, and food.

Alvin Runnalls
DCFB Chair
Winchester

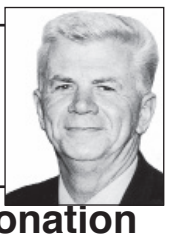

In and around Osgoode Ward

by Councillor Doug Thompson

WDMH receives $3,000 donation

OTTAWA – The Royal Canadian Legion Greely and District Branch 627, with its sixth annual Country Music Festival, raised $3,000 for Winchester District Memorial Hospital (WDMH).

More than 100 campers and motor homes moved into the legion's grounds for the event.

Family ball tournament

The 23rd annual Osgoode Family Ball Tournament is set to take place Fri., Aug. 9 to Sat., Aug. 10 at the Osgoode Community Centre.

All proceeds from the event are earmarked for the Stroke Survivors Association of Ottawa.

For more information, contact Tracey D'Aviero at 613-851-5075 or Marty Kelly at 613-838-3307.

Road closure

Old Prescott Road, from Parkway Road to Shadow Ridge Drive, will be closed from Mon., Aug. 12 to Mon., Aug. 26.

The contractor, R.W. Tomlinson, will be replacing a culvert as part of works associated with phase one of the Quinn Farms Subdivision.

Notification signs are to be posted in advance of the closure. There is to be a signed detour, while local and emergency vehicle access will be accommodated.

Free programs at city hall

Ottawa's free weekly summer programming at city hall's Marion Dewar Plaza is in full swing, and will continue to run until Tues., Aug. 27.

The free weekly programs range from physical fitness to dance and artisan markets to music. Each day holds a different series of morning, noon-hour, and evening programs.

For more information and a full list of programs, visit www.ottawa.ca.

Library fun in Vernon

Thanks to support from Councillor Doug Thompson, the Vernon branch of the Ottawa Public Library is set to host the following special programs this summer.

Today (Wed., Aug. 7), children aged six to 12 are invited to participate in "Cameraless Animation on Film," where they will watch their drawings come to life and travel around the screen, simply by drawing onto clear 16-millimetre film leader using markers, ink, paint, stickers, and glitter. This activity will take place between 3 and 4 pm.

Then, on Wed., Aug. 21, from 3 to 3:55 pm, children aged four to eight are invited as Rag and Bone Puppet Theatre is set to entertain with funny stories with *Felicity Falls*.

For more information, visit www.bibliootawalibrary.ca.





South Nation Conservation has once again hired a batch of summer students to work alongside conservation authority staff this summer. Pictured are: Charles Alderson (front, left), Allison Van Loon, Simone Larin, Katrina Allard, Philip Duncan, Marika Havekes, Simon Nolan, and Sara Caverly. Back row: Saxon Ireland (left), Shaun Crook, Jordan Sharkey, Jocelyn Whalen, Matthew Lacombe, and Julia Villeneuve.

Student experience integral to SNC's summer program

FINCH – Once again this summer, a number of students are learning the ropes in various positions with South Nation Conservation (SNC).

Philip Duncan is one of them. Duncan is completing his third year of the Fish and Wildlife Technician program at Fleming College in Lindsay, and will graduate in April 2014.

Afterward, Duncan intends to study biology at Trent University in Peterborough.

For the remaining weeks, however, he is a summer staff member at SNC.

"Our hires don't have to be in conservation-related fields, but it helps," Ronda Boutz, the conservation authority's team lead for communication and outreach, said. "In general, we're looking for keen students with a solid work ethic and talent. We're proud to give regional students jobs, to support the rural economy, and that some among our summer staff are repeats. For some, SNC becomes their first full-time job after graduation."

SNC boasts to be the largest student employer in the area, with more than 15 students hired this year to help with the expanded summer workload, and to take advantage of environmental programs funded by the federal and provincial governments.

Some of the temporary hires work outside with clean up and maintenance crews, or like Duncan, with fisheries staff doing surveys, monitoring and habitat maintenance, and enhancement work. Most work out of SNC headquarters in Finch, with many crossing into more than one department.

"The students get to enjoy a wide range of experiences," Boutz said. "They can become involved in everything from conservation area rehabilitation, to office work, to staffing the SNC information booth at fairs and festivals."

The students are also immersed in the inner workings of SNC, attending various meetings of the board and associated committees, Boutz added, receiving mentorship along the way and gaining practical experience.

"Other than they're tremendous help, it is great to have students around for a few months," she said. "Their curiosity and enthusiasm is a nice spark for some of us who have been around for a while."

Internationals on parade

SOUTH MOUNTAIN – The 121st annual South Mountain Fair begins in little more than a week. This year's event, which begins Thurs., Aug. 15 and runs until Sun., Aug. 18, will feature an International parade on the final day, beginning at 12 pm.

International and Farmall tractors and equipment will be the focus of the parade, in addition to a tribute to Sam Simms and his family.

Simms started selling Internationals in 1937, and built his shop and showroom in Mountain Station in 1946. He was joined by his son, Carl, in the early 50's and together they built a dealership that lasted for 45 years. The shop was destroyed by fire in 1982, just two years before the demise of International Harvester.



Sam Simms (right) is pictured here with his son, Carl.

South Mountain Fair highlight

Many local farmers have agreed to be part of the parade, including Ed and Estella Rose, who have three Internationals in their collection, including a W6-TA purchased from Simms in 1955 by Estella's father, James Fawcett.

Parade organizers are looking for additional interesting International Harvester tractors and equipment from the Simms era. Tractors do not need to be restored, and are welcome in any condition, but must be operational. Each tractor is to be introduced as it passes the grandstand, and a short history read.

For more information, or to enter the parade, call Hugh or Dianne Fawcett at 613-774-3363.



Ed (left) and Estella Rose are to take part in the South Mountain Fair's International parade on Sun., Aug. 18. The couple is pictured with the Super W6-TA Estella's father, James Fawcett, purchased new from Sam Simms in 1955. Fawcett used this tractor to work his own dairy farm at Winchester, as well as doing many custom jobs for neighbours. The Rose's also own a W-4 and Farmall–H. They continued the International tradition after the merger with Case and now also own a 684 and 885 Case.

9TH ANNUAL
Constituency Picnic

You are invited to join Guy and Frances



Guy, Frances, and Executive Assistant Eric Duncan

SUNDAY, AUGUST 11TH, 2013
At the home of Guy and Frances Lauzon
17276 County Rd. 18, St. Andrews
(3 houses west of the Catholic Church)
1:00pm — 3:30pm

There will be a BBQ, refreshments, musical entertainment, and air bounce activities for children, so bring your entire family!

Questions? (888) 805-2513 // (613) 937-3331

Come and meet your local MP! We look forward to seeing you!

RIDEAU AUCTIONS INC.

LIQUIDATION SALE
RIDEAU AUCTIONS INC.

2250 County Road 31, Winchester

OPEN EVERY
THURSDAY 9 AM-8 PM
FRIDAY 9 AM-5 PM
SATURDAY 9 AM-2 PM

BACK-TO-SCHOOL SALE
Starts Thursday, August 8

• Approximately $400,000 of clothing inventory from TAG stores
• Teens' and ladies' jeans, socks, tights, etc.
All 50% off
• Approximately 15,000 pieces of children's and teens' clothing
All 50% off
• Bathing suits
$7 each
• Notebooks, pens, pencils, erasers
50% off
• Large quantity of high-end ladies' clothing
4 items for $30.00
Sale prices on items and in tarp building only
• Shoes
50% OFF

Terms: Cash; Interac; Mastercard; Visa

www.rideauauctions.com 613-774-2735

Corn roast and barbecue fundraiser a success

The sun was shining, the crowds were plentiful, and members of the Chesterville Rotary Club were hard at work grilling up tasty dinners for the service club's Wed., July 31 fundraising event held at the Chesterville Waterfront. With all proceeds earmarked for Alberta flood victims, the group was able to raise more than $1,000. This amount will be added to the $3,000 the club has already donated to the cause. "It is just our small way of giving back to fellow Canadians in need," Eric Duncan, rotary president, said.

Press Photos – Casselman



Curtis Peddle (left), Judy Peddle, and Murray Blair were just three of many local residents to stop by the Chesterville Rotary Club's Wed., July 31 barbecue event.



Veronica Duggan (left) and Brayson Heuff joined their families and friends for the event.



At Left: *Tina Gasser (left), Eric Duncan, and Beate Stewart were just three of the many rotary club members volunteering their time at the event.*

Happy Birthday Grandpa!



80 years young!
August 3, 2013
Love, your family
xox

Celebrations

Happy 60th Anniversary



To celebrate the
60th Anniversary
of
Ron & Ellen Dangerfield
an **Open House**
will be held
Sat., Aug. 17, 2-5 pm
at the Drummond Building in Spencerville.
Best wishes only.

Congratulations



Robert and Brenda Hoople of Russell, Ontario are thrilled to announce the marriage of their daughter, Laura Hoople, to her best friend, Nicholas Anguish, son of Cathy and Tom Anguish of St.Thomas, Ontario. A private family wedding took place May 11, 2013 in St.Thomas, Ont. Congratulations "Laura & Nick".

Love from your family, Robert, Brenda, Kyle, Stephanie & Leah



80th Birthday Celebration
for
Margaret Lois Thomas Clarmo
Family and friends are welcome to wish Margaret a Happy Birthday
Saturday, August 10, 1-4 pm
A light lunch and refreshments will be served at the home of
Steven and Helen Clarmo
8161 Iveson Drive, Metcalfe, ON
Bank St. south to Mitch Owens Rd., east to 8th Line Rd., south to Iveson Dr.

Graduation

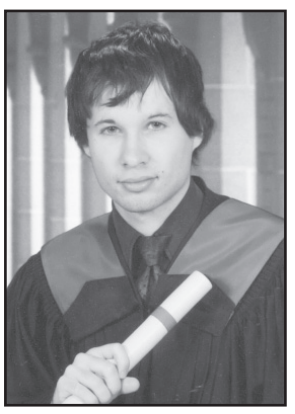

Aaron MacDonald BScN

It is with great pride that we announce that Aaron graduated from Ottawa University with his Bachelor of Science in Nursing, Magna Cum Laude, at the June 2013 convocation.

In June he also passed the registration examinations and is currently seeking employment. May Proverbs 3: 5 & 6 continue to be your guide as you travel life's pathway.

Love, your family



Happy
50th
Wedding Anniversary
Brian & Heather Raistrick
AUGUST 10, 2013

50th Wedding Anniversary
Lynden & Marion McEwen





August 10, 1963-2013
Please join us for a celebration!
Sunday, August 18, 2-4 pm
3790-9th Line Road, Metcalfe
With love, George, Hugh, Cheryl, Kate & Stuart, Anne, David, Rebecca & Sarah



Happy 70th Gord Garlough

with love from all your family



Happy 50th Wedding Anniversary
Jim & Louise Shaw
August 9, 1963
Congratulations and lots of love from your family, Rob, Cameron, James, Cathy-Lee, Katherine, Derrick, Zachary and Laura



Happy 60th Anniversary

Mason & Beulah Durant
August 8, 2013
Love, your family



Emily Donig was just one of the many highland dancing competitors.



David Hopper competed in one of the event's many piping competitions.



The Quigley Highlanders Pipes and Drums led the way for the 78th Fraser Highlanders.



The 78th Fraser Highlanders performed an 18th Century Musket Review, from marching to firing.

Celebrating Scottish heritage



The Glengarry Highland Games, held in Maxville on Fri., Aug. 2 and Sat., Aug. 3, welcomed heavyweight competitors, highland dancers, fiddlers, pipers, sheep dog demonstrators, whisky tasters, and more to its 66th annual event. From the Aug. 2 tattoo to the Aug. 3 concerts featuring "the best" in Celtic entertainment, the celebrations honoured Scotland and its many descendants.

At left:
Heather Flinn (left) and Joanne Griffin offered a harp workshop.

Press Photos – Casselman

25TH ANNUAL
DAIRYFEST SPECIALS
Get a mooove on and enjoy these Dairyfest specials, valid ONLY on Saturday, August 10, 2013 for TWO HOURS EACH
All specials available while quantities last. No rainchecks. We reserve the right to limit quantities.
8-10 am Saturday ONLY
1 Litre Neilson's CHOCOLATE MILK 89¢ ea.
10 am-12 noon Saturday ONLY
Dempsters, 675 g, Select Variety Whole Grain BREAD $1.79 ea.
Noon-2 pm Saturday ONLY
Chapmans, 2 Litre brick Vanilla or Chocolate only ICE CREAM $1.49 ea.
2-4 pm Saturday ONLY
Beatrice 4 Litre 2% MILK $2.99 ea.
4-6 pm Saturday ONLY
Compliments, Salted, 1 lb. BUTTER $2.79 ea.
Canada #1, Product of Ontario 3 Litre Basket of Peaches $3.99 ea.
Product of Ontario 2 Lb. Container of Blueberries $3.99 ea.
Outdoor Market
SATURDAY
Fresh Local Produce & Fruit
Benefit BBQ
hosted by the Winchester Curling Club
Plus Many Other Specials
ANDY'S FOODLAND
Fresh food. Friendly neighbours.
Mon.-Fri. 8 am-9 pm; Sat.-Sun. 8 am-8 pm
MAIN STREET, WINCHESTER
613-774-2125

get fit get focused
• Personal Training
• Group Training
& Fitness Classes
Terri-Lynn Logtens
Certified Personal Trainer Specialist
Canfit Pro
getfitgetfocused@xplornet.com
613-984-0743 613-551-5619

WINCHESTER PRESS
SPORTS
WEDNESDAY, AUGUST 7, 2013 PAGE 11

JIM'S Performance Plus Ltd.
Jim Primrose, Prop.
Blowout Sale!
on all non-current
Clothing & Helmets
in stock
can-am ski-doo
5474 Flagg Rd., RR1, Iroquois
613-652-2245
www.jimsperformanceplusltd.com



Team Magee takes first

MORRISBURG – Eight teams competed in the 43rd annual Tubie Races in Morrisburg.

On Sun., Aug. 4, with the theme "Keep Calm and Paddle On," teams were divided into two heats, racing from the Morrisburg Dock to the village beach. The five teams with the fastest times then competed in a third heat, with Black Beauty, Gary Magee's team of six, taking first place. Also paddling as part of Black Beauty were Philip Pietersma, Sheri Halpenny, Jaime Notman, Susie Wye, and Austin Wilcox.

Three teams competed in the first heat (Lee with a time of 6:15, South Nation Conservation at 6:28, and Millard/Waddell at 7:46), while five teams competed in the second heat (Magee at 5:28, Barclay at 6:02, Morrell at 6:34, Domanko at 7:37, and Canadian Tire at 11:48).

In the third and final heat, beating their original time by mere seconds, Team Magee firmly secured first place with a final time of 5:15. In second was Team Lee with a time of 5:35, and in third was Team Barclay at 5:51. Then, Morrell came in at 6:00, followed by SNC at 6:29.

With spectators gathered up and down the village's waterfront, teams paddled for the victory aboard their own homemade Tubie rafts, which came in all shapes and sizes. While each team boasted both male and female members, some had only six paddlers, while others had more than 10.





Above:
Black Beauty, Gary Magee's six-member team, was the first to make it to the finish line in Sun., Aug. 4's Tubie Races in Morrisburg. Pictured following their victory are Sheri Halpenny (left), Susie Wye, Philip Pietersma, Jaime Notman, Magee, and Austin Wilcox.

At left:
Team Lee hits the Morrisburg Beach in the final heat.

Top:
Team Barclay, followed by Team Morrell and Team South Nation Conservation in the day's final heat.

Press Photos – Casselman

Sox clinch playoff spot as regular season winds down

WINCHESTER – After a lengthy layoff, the Winchester Sox's National Capital Baseball League regular season continued on Tues., Aug. 6.

That evening, the Sox travelled to the Nepean Sportsplex to take on the Ottawa Gryphons.

The Sox, nursing a 9-10-2 record (20 points) and sitting in sixth place in the league's Tier 2, last took to the diamond on Thurs., July 25, beating the Metcalfe Mudd 11-9.

A game against the Ottawa Cardinals, scheduled for Thurs., Aug. 1 at Morgan Field, was rained out.

In the interim, and thanks to some poor play by opponents, the Sox were able to clinch a playoff spot. The team could move higher in the standings, depending on the result of the Sox's three remaining games and the outcome of games between division rivals.

Faced Gryphons in Nepean, Tues., Aug. 6

The Ottawa Athletics grip on first place remains, with a 13-2-3 record and 29 points, while the Gryphons (12-6-1) sit second with 25 points.

The aforementioned Cardinals (12-6-0) are third with 24 points, while the SweatSox are in the fourth position with an 11-8-1 record and 23 points.

The expansion Cornwall River Rats match the Sox points total with 20, but have one less loss on their record of 9-9-2.

The remaining teams include the Expos, Braves, and Mudd, in that order.

Upcoming games

After Aug. 6's game in Nepean, the Sox will have two regular season home games remaining.

On Thurs., Aug. 8, the SweatSox visit Morgan Field for an 8 pm start.

The final game, which has yet to be rescheduled, will see the Cardinals come to Winchester.

Senior Canadiens roll past Hawks to win trophy

WINCHESTER – After easily defeating their competition the week prior, the Canadiens continued their winning ways on Tues., July 30.

The 2013 Ralko Cup champions, the trophy received by the "A" final victors in the North Dundas Senior Ball Hockey League, held off the Hawks by way of a 5-3 score.

Kyle Ross and Matt Laflamme had two goals each for the Canadiens, while James Mackie added a single marker. Assists went to Corey Ross, Mitch Melenhorst, Mackie (two), and Laflamme (two).

Dylan Marshall had three goals in a losing effort for the Hawks, while Travis Marshall had three assists and Brandon VanLoon had two.

Senators 8 – Rockets 7

Seven goals apiece forced the Senators and Rockets into extra time, which was eventually settled in a shootout.

Owen Guy and Brent Geertsma had three goals each for the "B" side winners, with Devin Geertsma chipping in with a single marker. Assists went to Tom Fingler (three), Justin Velthuis (three), Curtis Barkley, and Guy.

Marc Thurler buried four goals for the losing Rockets, while Spencer Carruthers had three goals and an assist.

Leafs 9 – Oilers 5

With nine goals split between three players, the Leafs easily cruised to victory over the Oilers in the "C" final.

Bryden van Kessel continued his season-long streak adding four goals and four assists, while Braden Findlay added three goals and three assists of his own. Brodie Barkley also hit the score sheet for the Leafs, scoring two goals and adding four assists.

For the defeated Oilers, Shawn Sims had three goals and an assist, while Drew Cotnam and Christian Francis had single markers. Jacob Centen chipped in with two assists, and Tyler Cole had a lone helper.



Canadiens goaltender Emond accepted the Ralko Cup from John Ralko, league founder.



The Canadiens were crowned this year's North Dundas Senior Ball Hockey League champions following a 5-3 defeat of the Hawks on Tues., July 30. The winners include: Cole Emond (front, left), Spencer Kelly, Corey Ross, and Kyle Ross. Back row: Josh Morgan (coach), James Mackie, Matt Laflamme, Dayton Kelly, and Mitch Melenhorst. *Press Photos – Uhrig*

Leclair, Youdell capture Sandy Row Men's Night

SOUTH MOUNTAIN – The conclusion of Wed., July 31's Sandy Row Golf Course Men's Night saw a tie for the low gross score.

Both Jeff Leclair and Dave Youdell shot a 38 during the Pride Seed (Norm Tinkler) sponsored event.

Closest to the pin honours on No. 4 went to Reg Gilmer, while Raymond Sherrer did the same on No. 7.

Gerald Christie was closest to the sponsor sign on No. 2, and dropped his ball nearest to the fairway marker on No. 9.

Rounding out the evening's top shooters was Andy Mellan who banged out the longest drive on No. 9.

Lorne Butchart and Youdell won the birdie skins.

Twenty-three draw winners were also selected following the July 31 event, with the list being posted in Sandy Row's clubhouse.

Rob Thompson Realty will be hosting tonight's (Wed., Aug. 7) event, while the weekly organizing group will serve as hosts on Wed., Aug. 14.

KANATA MYERS CHEV•BUICK•GMC

Dean McIntosh
Sales Representative
Kanata Myers Chev Buick GMC
613-592-9221 ext 324
613-797-4282
dmcintosh@myers.ca



Winchester & District Ladies Hockey League

Registration
Winchester Arena
Thursday, August 15
6:30-8:00 pm
$230.00 per player ***includes insurance***
Must be 18 years of age by Dec. 31, 2013
Call Jackie, 613-448-2021 or Amy, 613-774-2182 ***for more information***
GOALIES NEEDED AND PLAY FOR FREE LIMITED TO 78 SKATERS

RIDEAU AUCTIONS INC.

Public Vehicle/ Equipment Auction

Saturday, August 17, 2013
9:00 am
Civic #2250, County Road 31, Winchester, ON
613-774-7000 or 1-800-567-1797
Primary list at: **www.rideauauctions.com**



Cars: 12 Versa, 55 kms; 09 Wave, 81 kms; 08 Malibu, 182 kms; 08 Sentra, 82 kms; 08 Yaris, 99 kms; 08 Civic, 96 kms; 07 Caliber, 293 kms; 07 Focus, 120 kms; 07 Taurus, 132 kms; 07 Edge, 192 kms; 07 Sonata, 138 kms; 07 Caliber, 106 kms; 06 S60, 226 kms; 06 5, 154 kms; 06 A4, 210 kms; 06 Civic, 138 kms; 06 Pacifica, 186 kms; (2)06 3, 127-150 kms; 05 Impala, 179 kms; 05 Gr Am, 148 kms; 05 500, 167 kms; 05 Cr Vic, 131 kms; 05 Sunfire, 168 kms; 05 3, 176 kms; 04 Malibu, 311 kms; (2)04 3, 167 kms; 04 Sebring, 153 kms; 04 Cavalier, 188 kms; 04 Sunfire, 203 kms; 04 Accent, 174 kms; 04 Intrepid, 130 kms; 03 Passat, 167 kms; 03 PT Cruiser, 107 kms; 03 Accent, 234 kms; 03 Maxima, 193 kms; 03 LS, 209 kms; 02 Golf, 346 kms; 02 Sonata, 118 kms; 02 Protégé, 202 kms; 02 Accord, 209 kms; 02 Sentra, 170 kms; 02 Passat, 217 kms; 02 Impreza, 187 kms; 01 Taurus, 137 kms; 01 S80, 219 kms; 01 Gr Prix, 218 kms; 01 Echo, 336 kms; 01 Alero, 114 kms; 01 Impala, 200 kms; 01 Sunfire, 187 kms; 01 Regal, 214 kms; 01 Accord, 241 kms; 00 Jetta, 231 kms; 00 Alero, 209 kms; (2)00 Accord, 164-219 kms; 00 Intrepid, 171 kms; 98 S70, 239 kms; 97 Corolla, 229 kms; 90 88, 109 kms; ***SUVs:*** 08 Patriot, 71 kms; 07 Durango, 77 kms; 07 Wrangler, 103 kms; 06 Pursuit, 96 kms; 05 Santa Fe, 154 kms; 04 Santa Fe, 263 kms; 02 Cherokee, 265 kms; 02 Trailblazer, 203 kms; 01 Vitara, 269 kms; 00 Rav 4, 213 kms; 98 Forester, 276 kms; ***Vans:*** 08 Caravan, 415 kms; 06 Uplander, 188 kms; 06 Freestar, 185 kms; 05 Caravan, 142 kms; 05 Sedona, 124 kms; 03 Safari, 237 kms; 03 MPV, 174 kms; 03 Econoline, 127 kms; 03 Caravan, 201 kms; 99 Express, 89 kms; 96 Voyager, 273 kms; 93 Econoline, 77 kms; ***Light Trucks:*** 10 F150, 243 kms; 09 F350, 161 kms; 06 Canyon, 171 kms; 06 Sierra, 400 kms; 06 Silverado, 321 kms; 04 Silverado, 214 kms; 04 Sierra, 301 kms; 03 F150, 210 kms; 02 Silverado, 152 kms; 02 Sierra, 304 kms; (2)02 Dakota, 165-184 kms; 01 F150, 141 kms; (2)00 Dakota, 212-220 kms; 99 K2500, 221 kms; 95 K1500, 298 kms; ***Heavy Equipment/Trucks:*** 95 Ino Ream towtruck, 702 kms; TV100/120 roller 1587 hrs; Cat T50D forklift, 6287 hrs; Ingersoll compactor, 827 hrs; (2) Holder C9700H, 3400 hrs; ***Trailers:*** (2) utility; Olympique R6912; ***Recreation:*** (2) 02 Yamaha 660; ***Misc:*** 02 E450 Bus, 218 kms; (4)Vermac Road Signs; finishing mowers; bale spear; generators; rotary mowers; Farm gates; Arc welder; Doerr MC58 Compressor; Canox BR300 generator; Compactor C60; (2)09 EZGO Golf Cart; (3) 08 Yamaha Golf Cart; (4) 07 Club Car Golf Cart

NO CHILDREN ALLOWED

List is subject to change. Website will be updated as new consignments are registered.

Buyers Premium Applies - Terms: Cash; Visa; MasterCard; Interac for $500.00 deposit and Cash, Certified Cheque, Interac for balance due on vehicle.

Viewing: August 14, 15 & 16, 2013, 9:00 am to 4:00 pm

Pictures and description of items available at www.icangroup.ca - Click on Ottawa

Junior Leafs capture title

WINCHESTER – Sometimes in hockey, the Leafs do win.

Thanks to three goals by three different players, the Junior Leafs were able to hold off the Rockets en route to the 2013 Fraser Cup on Wed., July 31.

Jared Wicks, Bradley McLean, and Elyssa McLeod did the goal scoring for this year's North Dundas Junior Co-ed Ball Hockey champions, while James Verspeek had the lone assist.

The Rockets, meanwhile, received goals from Josh Foley (from Adam Chouinard and Cole Doornwaard at 2:31) and Doornwaard.

It was not for a lack of effort on the part of the Rockets, as the team had many chances late in the game, but Leafs goaltender Jacob Verspeek kept the door closed.

Oilers 3 – Hawks 2

In a frantic "B" final, the Oilers and Hawks needed extra time to settle the score, which was eventually finished in a shootout.

The Hawks jumped into an early lead when Ben Fingler (from Noah Keeler at 20:05) scored his first of two goals.

Fingler put his team ahead 2-0 at 16:58, and the Hawks held the advantage until midway through the second half.

Jacob Zandbelt cut the Hawks lead in half at 12:20, taking a feed from Zach Gutknecht.

In dramatic fashion, and with the clock winding down, Travis Ouellette knotted the score at two goals apiece, and forced the game into overtime.

The five-minute, sudden death frame settled nothing, as the two headed to a shootout.

Ouellette, who extended his team's season late in the second half, was the eventual goal scorer in the extra session.

Senators 10 – Canadiens 0

A lack of offense sealed the Canadiens fate in the "C" final, as the Senators broke out for 10 goals.

Ethan Guy buried five goals, and added five assists, while Justin Dagenais scored markers of his own, while adding a lone assist. Cameron Lynch added four assists of his own.

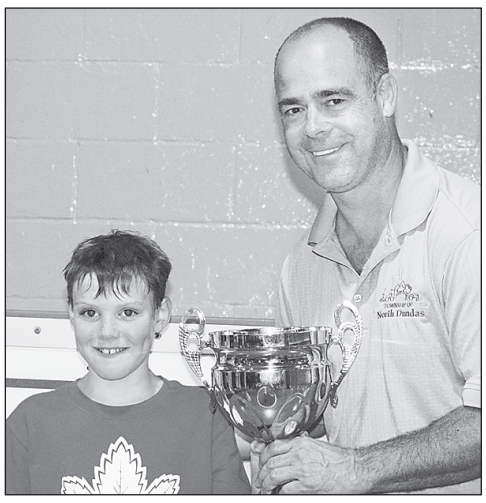

Ben Brasseur is pictured here accepting this year's Fraser Cup from Township of North Dundas Councillor Tony Fraser. The trophy was named in honour of Fraser and his wife, Amy, two longtime conveners of the ball hockey league.



The Leafs were crowned the 2013 North Dundas Junior Co-ed Ball Hockey champions following a 3-2 win over the Rockets on Wed., July 31. This year's winning team included: Ben Brasseur (front, left), James Verspeek, Elyssa McLeod, Jacob Verspeek, Logan Verspeek, Jared Wicks, Jeremy Baron, and Jack Link. Back row: Peter Marriner (coach, left), Reise Marriner, Bradley McLean, Sean Devries, Nick Brugmans, and Catherine McLeod (coach). *Press Photos – Uhrig*



Denise Mellan (left), Fern Duchesneau, Sheila Durant (Nationview Golf Course manager), Nancy Miller-McKenzie, Sharon Ruther, and Judy Laurin took part in the presentation of $5,000 to CHEO following the third annual Swing for the Kids golf tournament held in mid-July.

Golfers raise $18,000 for CHEO

SOUTH MOUNTAIN – A field of 118 golfers took part in the third annual Swing for the Kids golf tournament, an event that raised $18,000 for the oncology department at CHEO.

Scotiabank, South Mountain branch, donated $5,000 to the event, held at Nationview Golf Course in mid-July.

Tournament organizers Doug Durant, Sheila Durant, Candace Menges, Andres Menges, and Heather Wells-Baker noted that $16,150 was donated to the children's hospital, while the remaining $1,850 helped to purchase toys, electronics, two laptop computers, craft kits, and more.

According to Sheila, the toys at CHEO wear out over time, as they are played with consistently.

"I am sure the public was aware of this, that there would be more help in this area of need," she said.

The top team was a foursome from Brockville Highlands Golf Club.

The day's 50-50 winner was Kevin Dillabough.

Ian Hobbs was the closest to the hole winner, taking home a loaded grocery cart courtesy of Mike Dean's Super Food Stores. The putting contest winner was Marc Ethier, while the longest marshmallow drive honours went to Kasey Swank.

Eden Windish received $500 from the golf ball drop event, and Derek Simpson and Vicki Dillabough were the longest driver winners.

Closest to the CHEO bear honours went to Ian McDonald.

Ted Ward was the three deck of cards winner, receiving a three-wheel golf cart donated by Golf Trends, and an executive membership to Nationview.

South Mountain Fair
HORSE PULL
Join us
Thursday, August 15
starting at 7:00 pm
For information contact Bob Williams at 613-989-2038
or Jeff Hyndman at 613-880-8322



Cloverdale Links Golf Course
"Your Scottish Experience"
11937 Cloverdale Rd.
Winchester
Pro Shop
613-774-0076
www.cloverdalelinks.com
AUGUSTAFEST & DAIRYFEST
Win... Win... WIN BIG!
A CHANCE TO WIN EVERY ROUND PLAYED!
Dairyfest Weekend Prizes
FREE DAIRY TREAT FOR EVERYONE
Month End Prizes
Augustafest & Dairyfest
1st Prize: 4 Rounds of Golf with Power Carts at Cloverdale Links Golf Course
2nd Prize: Cloverdale Links Golf Bag
3rd Prize: 2 Rounds of Golf at Cloverdale Links
EVERY DAY SPIN & WIN OPPORTUNITIES
2 for 1 GREEN FEES
WITH PURCHASE OF A POWER CART
Monday to Thursday between 12 and 3 pm
AUGUSTAFEST & DAIRYFEST FOR 31 DAYS
Sign up for our Rewards Program and WIN BIG
by rewarding yourself every time you play golf.
GO GREEN, GO GOLFING AND WIN
TEE TIMES AND INFORMATION: 613-774-0076
Check our website for programs: www.cloverdalelinks.com
We enjoy your company! See you soon!
'Your Scottish Golf Course'
Like us on Facebook



Look Good, Feel Good:

It's Much More Than Skin Deep

Get out and enjoy the summer sun but protect your eyes

Shopping for sunglasses? If you're wondering whether to invest in an expensive pair or go for the cheaper pair, the answer depends entirely on your lifestyle. If you go through more than one pair a season, then you won't want to risk leaving your investment behind at the beach or in your friend's car. As long as you buy a pair with adequate UV protection, it doesn't matter if they cost $100 or $15. Just make sure you have a hard-sided carrying case for them so they won't get scratched.

Any pair of sunglasses you buy should be labeled as blocking at least 99 percent of ultraviolet rays. If the tag reads, "UV absorption of up to 400 nm", that means the glasses will absorb 100 percent of UV rays.

The color and darkness of a lens do not indicate their ability to block UV rays. Polarized lenses and mirrored lenses cut down on glare from shiny objects, such as cars, windows, and the surface of the water, but they may not block harmful UV rays unless they are labeled as doing so. Blue-blocking sunglasses, usually amber-colored, are preferred by pilots and winter sports enthusiasts because of their reported ability to make distant objects sharper in hazy or white conditions. Wraparound sunglasses are also the choice of people spending a lot of time outdoors because of their extended coverage, which blocks UV rays from entering around the sides of the eyes.



No matter the price or color of the lenses, make sure you buy sunglasses that claim to block at least 99 percent of UV rays.

Self-confidence is the most important summer fashion accessory.
Step into the hottest part of the summer knowing that you look and feel your very best!

get fit get focused

• Personal Training
• Group Training
and Fitness Classes

Terri-Lynn Logtens

Certified Personal Trainer Specialist • Canfit Pro

getfitgetfocused@xplornet.com

613-551-5619

Dr. Patrick Lau
Optometrist

Winchester Optometry
504 Main Street West
Winchester, ON
K0C 2K0

T: 613-774-1470
F: 613-774-1472

SEAWAY VALLEY PHARMACY
PharmaChoice
Advice for Life

YOUR FULL SERVICE PHARMACY FOR ALL YOUR PRESCRIPTION AND HEALTH CARE NEEDS FOR OVER 40 YEARS

Hours: Mon.-Thurs. 9 am-6 pm;
Fri. 9 am-8 pm; Sat. 9 am-6 pm

507 Main Street, Winchester
613-774-2633

'Rediscover Your Pharmacy'

Sole Comfort
Professional Nursing Foot Care

'Promoting healthy feet from heel to toe'

SPECIALIZING IN ADVANCED AND DIABETIC FOOT CARE, IN YOUR HOME

Sharlene Fawcett, R.N.
Your Footcare Provider
Tel. 613-989-2550
E-mail: sharlene_fawcett@yahoo.ca

Darlene's HAIR DESIGN

Step away from your daily routine and treat yourself to a touch of luxury!

Services include the latest in Hair Styles and
• Esthetics by Megan: • Pedicure • Manicure • Facial
• Body Wrap and Polish • Eyelash and Eyebrow Tinting
• Gel Nails • Waxing • Sugaring • Ideal Protein Weight Loss Products
• Infrared Health Sauna and Starpower Tanning Bed
featuring the Latest in Technology
Call today to schedule an appointment or for more info concerning spa and tanning packages

Hours: Tues. 9-6; Wed. 9-5:30; Thurs. 10-8; Fri. 9-6; Sat. 9-3

16426 Centennial Drive, Avonmore
613-346-9772
Darlene McGimpsey, *Proprietor*

Living Yoga and Wellness with Sheena

Sheena Stoqua, BSc Human Kinetics, is a certified 200-hr. Yoga Alliance instructor, specializing and trained in Hatha, Vinyasa, Yin, Children's, Chair, and Autism Spectrum Disorder Yoga. New yoga session and wellness workshops starting September 2013. Schedule to come. Email her at **sheenastoqua@yahoo.ca** or call **613-448-1680** for more info.

FREE CHILDREN'S YOGA CLASS (Ages 5-11)
Sat., Aug. 10, 10:30-11:15 am
at the Academy of Dance and Fitness in Winchester.
Spaces limited, so please register in advance.

Morewood Men's Fitness & Athletic Training

Scott Stoqua, BA Human Kinetics & BEd, is a high school physical education teacher, athletic director, football and basketball head coach, and certified personal trainer. His classes offer functional exercises for men of all ages and abilities who are looking to improve their health and fitness level. Email him at **scottstoqua@hotmail.com** or call **613-448-1680** for more info.

Let Us Wait On You,
Hand and Foot

• Manicures
• Pedicures
• Bio Sculpture Gel Nails
• Waxing
• Make-up
• Facials

Jewels ESTHETICS

Call for an appointment -
Certified Bio Sculpture & Nail Technician

Julie Huybregts **613-316-1048**
Located at Bridals
494 Main St., Winchester

"Bringing Magic to Smiles"

The Tooth Fairy

DENTAL HYGIENE CLINIC
Mobile Service Available

Lori Garlough
R.D.H., A.A.S.

14705 County Rd. 2, Unit #3, Ingleside, ON, K0C 1M0
garlough@xplornet.com
613-537-8427
www.the-tooth-fairy.ca

ROCK A NEW LOOK

Call today for a hot new cut and style
• Hairstyles - Cuts, Colours, Highlights
• Manicures & Pedicures
• Waxing • Facials • Makeup

Call to book your appointment with Mandi or Tonya

Personal Touch
SALON & ESTHETICS
Where it's all about you!

613-774-HAIR (4247)
#2-449 Main St. E., Winchester









At left:
Taking part in the women's professional 16-pound hammer throw was Lisa MacDonald.

Below:
Paul Boundy, pictured here in the weight for height competition, took first place in the men's amateur heavyweight competitions.

Scottish strength

Heavyweight competitions are an integral part of the Glengarry Highland Games. This year's event, held on Fri., Aug. 2 and Sat., Aug. 3 in Maxville, featured amateur, masters, professional women's, and open professional heavyweight competitions. From the stone throw to the caber toss, the games paid tribute to the age old tradition. Lyndon MacNaughton watched to see if his sheaf toss would make it over the barrier. *Press Photos – Casselman*

Wendy McCrea is pictured gearing up for the 14-pound weight for distance.

Scott Van't Foort memorial set for Aug. 31

SOUTH MOUNTAIN – Organizers have been busy preparing for the eighth annual Scott Van't Foort Memorial School Golf Tournament.

The event is set to take place Sat., Aug. 31 at Nationview Golf Course in South Mountain.

Participation is $70 for the day of golf and dinner afterward, or $30 for the meal.

According to Samantha Ball, one of the tournament's many organizers, Van't Foort was a popular and kind-hearted individual who was an inspiration to others. Van't Foort was killed in a motor vehicle accident in January 2003. He was just 17 years old at the time.

In September 2010, in connection with Free the Children, and with the help of many community members, a primary school was built in Kenya in Van't Foort's name.

This year, funds raised through the tournament will continue to support the Scott Van't Foort Memorial School through maintenance needs, including school supplies and covering teachers' salaries.

As well, money will be earmarked for the tournament committee's annual donation to Seaway District High School's graduation fund.

This year's tournament will include more than just golf, as Lloyd McMillan Equipment is sponsoring a big ball drop. Raffle tickets are available, and the winners will take home $500.

For more information, contact Ball at 613-806-6520 or the Van't Foort family at 613-652-4828.

LOCAL Visit your MERCHANTS

Come on out and enjoy a night of entertainment, as the men and women put on their helmets and rip up the ring with bone-crushing hits and crashes...

Mountain Township Agricultural Society
DEMOLITION DERBY
South Mountain Fairgrounds

FRI., AUG. 16
Derby starts at 7 pm sharp!

PRIZES
Overall Winner $500
Runner-up $250
Heat Winners $100
Powder Puff Winner $100
Powder Puff Runner-up $50
Front Wheel Drive Minivan $400
Front Wheel Drive Minivan Runner-up $150

• Cars must be on-site to register by 6 pm
• Drivers' Meeting at 6:30 pm
• Entry fee per car $20 plus all drivers must pay gate admission

Contact Karen Lewin 613-227-8153

MUST HAVE A VALID DRIVER'S LICENCE
NO ALCOHOL PERMITTED • OPP ENFORCED

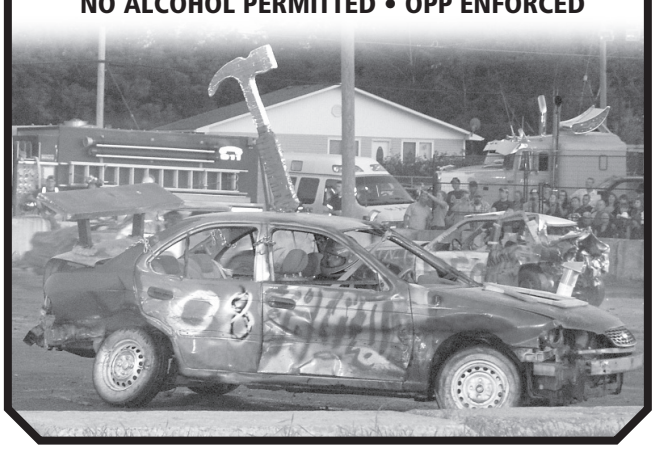

STRADER'S PICKS OF THE LOT

FEATURE SPECIAL
2010 Dodge Nitro SXT
Grey, 4x4, 4-spd. auto., 71,428 km, air, leather, tow package, anti-theft system, heated seats, loaded
$17,999*

2013 Ford Escape SEL
Brown, 15,621 km, 4-sp. auto., all-wheel drive, air, alloy wheels, sun roof
$29,800*

2011 Chevy Silverado LT Z71
Red, 5-sp. auto., 4x4, 4-dr., 62,894 km, tow package, running boards
$25,900*

2010 Chevy Traverse LT
Red, 6-sp. auto., all-wheel drive, 85,606 km, 5 dr., alloy wheels, tow package
$19,999*

2011 Chevy Aveo LT
Black, 4-sp. auto., only 15,456 km, 4-dr., air, sun roof
$13,999*

2007 Dodge Charger SXT
Red, 4-sp. auto., rear-wheel drive, 4-dr., 78,104 km, air
$11,990*

2006 Chrysler PT Cruiser GT
Convertible, silver, 4-sp. auto., 74,009 km, 2-dr., air, alloy wheels, leather
$9,900*

Some vehicles may be previous daily rentals. *Plus taxes & licensing.
• APPLY FOR FINANCING ONLINE •
Strader Motor Sales Ltd.
County Rd. 2, Morrisburg
613-543-3312 • 1-877-898-0079
See our full selection of quality used cars at
stradermotorsales.com UCDA

PAIN!



Not feeling well?
Tired all the time?
Exhausted all other health care options?

Find out how Chiropractic may help

Winchester Chiropractic Centre

Phone 613-774-3944
to book an appointment
569 Main St. W., Winchester
Dr. Dieter Hardtke, D.C.

Allied
ASSOCIATES LLP
CHARTERED ACCOUNTANTS
Accounting & Advisory Services
• Farms • Businesses • Corporations

Chris Hart, CMA
Area Manager
Winchester
We offer in-home one-on-one professional accounting services
MORE SERVICE, MORE VALUE
Call today! 613-774-5204
chart@alliedtax.ca
www.alliedgroup.ca 1-800-661-1956

FOR SALE TOP QUALITY
Purebred and grade Holsteins, 1st and 2nd calf fresh heifers, also 1st and 2nd calf springers – tiestall and freestall
Cornwall Cattle Co.
16925 Maloney Rd.
St. Andrew's West
Office: 613-937-3338
Cell: 613-360-7876

ANDRE MENARD & SONS
GRAIN ELEVATORS
LICENSED ELEVATOR & GRAIN DEALER
ELEVATOR SERVICE FOR CORN & SOYBEAN PURCHASING & STORAGE
OFFERING BASIC, FORWARD CONTRACTS
TRANSPORTATION AVAILABLE
For more information call:
Elevator 613-774-4246
Home 613-774-3305 Cell. 613-229-2142
Elevator situated at 12650 Ormond Rd., Winchester (MARIONVILLE)

Collins Barrow
Chartered Accountants
Collins Barrow offers a full range of services in the areas of:
• Farm tax returns • Financial statement preparation
• Personal and corporate tax returns and planning
• Bookkeeping services • Estate planning • Computer installation and training
Collins Barrow WCM LLP
475 Main Street, Winchester, ON, K0C 2K0
Tel. 613-774-2854 • Toll Free 800-268-0019 • www.collinsbarrow.com

PIVOTECH DOORS INC.
BUY DIRECT SAVE $$$
• Overhead Doors • Electrical Garage Door Openers
• Automatic Doors • Loading Docks
• Rolling Doors • Partitions
SERVICE • SALES INSTALLATION RETAIL • INDUSTRIAL WHOLESALE • FARMERS
24-HOUR EMERGENCY SERVICE
1700 Cayer Rd., Winchester
613-774-1361

FIREBALL PERFORMANCE AUTOMATICS INC.
Specializing in computerized transmissions with overdrive and front-wheel drive
AUTOMATIC & STANDARD TRANSMISSION REPAIRS
RR 3, WILLIAMSBURG ONTARIO, K0C 2H0
613-535-2112

Gateway Enterprises
SALES, SERVICE, INSTALLATION
Garage Doors, Rolling Steel Shutters & Dock Equipment
Shawn Backes, Technician
11693 Toye Hill Road, Williamsburg, Ont., K0C 2H0
24-Hour Emergency Service 613-913-0097
613-774-6157 • Fax 613-774-6627


AKCENT MOTOR SALES INC.
Proudly serving the area for over 18 years!
Our vehicles are NOW on display at 12076 Main Street, Winchester
For more information call 613-774-0718 or view all our vehicles at: www.akcentmotors.com

VANBRIDGER DESIGN
outdoors
COMPLETE LANDSCAPE SERVICES
613.774.4926 vanbridgerdesign.com
Designing Your Corner of the World

CLASSIFIEDS

613-774-2525 ~ fax: 613-774-3967 ~ email: advert@winchesterpress.on.ca

Notice

WINCHESTER PRESS HOURS
Monday - Thursday 9 am-5 pm
Friday 9 am-4 pm
Closed Saturday and Sunday
21stf

NOTICE TO CREDITORS AND OTHERS
All claims against the estate of **HAROLD DAVID BIRT**, late of the Township of North Dundas in the County of Dundas, who died on or about October 23, 2012 must be filed with the undersigned personal representative on or before August 31, 2013; thereafter, the undersigned will distribute the assets of the estate having regard only to the claims then filed.
Dated: July 19, 2013
Patricia Bajraktari
Estate Trustee
c/o Donald P. Hamilton
5506 Manotick Main Street
P.O. Box 519
MANOTICK, ON K4M 1A5
20-22c

JMP BUSINESS SERVICES LTD.
Closed For Holidays
Will re-open on Tues., Aug. 20 at 8:45 am.
22-23c

Services

ALCOHOLICS ANONYMOUS
Help Line 613-237-6000. Meeting location info: www.ottawa.org
14tfc

VICTOR BROOKS & SON INC.
Tree services. Take downs, trimming, planting, stump removal, bucket truck, chipper rental. Free estimates. 613-535-2322.
45tfc

ED GIBSON TELEPHONE SERVICE
Phone wires, computer wires, jacks, miscellaneous telephone equipment installed and repaired. We carry a line of Northern Telecom residential and business telephones for sale. Please call for free technical advice and estimates. 30 years experience. Ed Gibson 613-774-2860.
22c

Help Wanted

HELP WANTED – Automotive shop looking for a licenced mechanic. Experience with engines, transmissions, brake systems, diesel engines an asset. Send resume to randy.rose@xplornet.com or 4064 County Road 43, Kemptville, ON, K0G 1J0.
22-23c

Work Wanted

G & K Moving
Affordable and reliable, fully insured. Garry 613-821-3555.
43tfc

WORK WANTED – STL Home Improvement. Renovations, repairs, painting, flooring, ceramics, decks, plus and more! Seniors discount. Call Stephen 613-864-1953.
22tfc

WORK WANTED – Experienced carpenter. Additions, renovations, decks, siding, windows, doors and more. Call Andrew Lamoureux, Winchester, 613-853-5294.
44tfc

WORK WANTED – Handyman, chain saw, demolition, dump runs, interlock, concrete repair. 30 years experience. References. Phone 613-989-2816.
21-24

CNK AG-TECH
SALES & SERVICE
on all Rovibec, Wic and Patz Products
FOR BARN/STALL RENOVATIONS, CALL
Clarence Holmes
20 Years Experience in the Ag Industry
613-448-3447 Cell. 613-447-3447
Email: c.holmes@cnkag-tech.com

For Rent

ROADABLE STORAGE TRAILERS
Dry and watertight. By the week or month. Delivery charges extra. Call Ed Duncan 613-989-2838.
19tfc

FOR RENT – Commercial space, Main Street, Winchester, For more information call 613-261-6010.
15tfc

Accommodation

FOR RENT – 1-bedroom apartment in Winchester, $650 per month, heat and hydro included. Available immediately. Phone 613-774-2920.
37tfc

FOR RENT – 1-bedroom apartment available July 1 in South Mountain, $550 heat included. No pets. Must pass a credit check. Phone 613-989-2103 or 613-798-3257.
12tfc

FOR RENT – 1.5 bedroom apartment, 13 Joseph St., Chesterville. $680 per month, all inclusive. Call Kris 613-448-1744.
15tfc

FOR RENT – 2-bedroom apartment, Yorkview Apartments, WInchester. Quiet, secure building, laundry on site. No pets. Available Aug. 1. Call 613-614-5100.
15tfc

FOR RENT – Available early Sept. in Winchester, 3-bedroom townhouse. No pets. No smoking. Call for details, 613-774-3038.
18tfc

FOR RENT – Apartment in Chesterville. Adult building. No pets. 2nd floor, 2 bedrooms, washer and dryer hook-up ensuite. Parking spot with plug in. Available Aug. 10. $580, utilities extra. Call 613-448-2643.
19tfc

FOR RENT – Available immediately, furnished bedroom(s). Parking available. Gladstone Street, Winchester. $400. No smoking. 613-774-4372.
21-22

FOR RENT – Fully renovated 1-bedroom apartment in Winchester. $800 including heat, hydro, laundry, fridge and stove. References required, non-smoking. 613-447-6030.
RENTED
21tfc

FOR RENT – 3-bedroom brick farm house, Vernon area, $1000 per month. References required. Available immediately. 613-774-6510.
22tfc

FOR RENT – In Winchester, 2-bedroom apartment in clean, quiet building. Call 613-229-1653.
22tfc

FOR RENT – Apartment, Main Street, Winchester, available immediately. To view call 613-774-2205.
22tfc

For Sale

Photographs appearing in the Winchester Press are available in colour. They must be prepaid when ordered and can be paid for by VISA or MasterCard. Order at the Winchester Press office, 545 St. Lawrence Street, Winchester, or phone 613-774-2524.
7stf

FOR RENT
CHESTERVILLE COMMERCIAL SPACE
1,000 sq. ft. excellent for office, etc. at
11 Industrial Drive
Available March 1, 2013.
Call 613-448-2852.

For Sale

APPLES
Early varieties are ready. Cider, apple products and gift shop, Smyth's Apple Orchard. Check for updates and specials at www.smythsapples.com 613-652-2477, also check us out on Facebook. Open daily 9 am-5 pm.
21tfc

FOR SALE – Dry hardwood. Will deliver. Mahlon Casselman 613-652-4797.
21-22

FOR SALE – SWEET CORN, TOMATOES, POTATOES, BEANS, Cucumbers and homemade jam available fresh daily at Dentz Orchards and Berry Farm, 4766 County Road 16, Iroquois, 613-652-2397. Open Mon.-Fri., 8 am-6 pm, Sat., 8 am-5:30 pm. Closed on Sunday.
22c

FOR SALE – Want to receive free TV? We sell TV and FM antennas. Need your antenna repaired? Need a tower? Need parts? Neil's Radio & TV 613-652-4024.
21-24c

Automotive

VEHICLE FOR SALE – Credit problem! In-house finance is easy, just apply online and become pre-approved. For clean low mileage vehicles. www.car-o-line.com or call Car-o-line Autos at 1-877-820-5598 or 613-448-2488.
9tfc

AUTOMOTIVE FINANCING – No Credit? Poor Credit? Apply online today, stradermotorsales.net
16tfc

Farm

FOR SALE – Dion 3060 forage blower; Hiniker series 1000 4-row corn cultivator, set-up for band spraying. Everything in excellent condition, always stored inside. Call 613-774-2169 or 613-774-2879.
13stf

FOR SALE – 3-prong spear for round bales or square bales, $150. Gerry Boyce 613-989-2330.
21-22c

Household

RBS APPLIANCE SALES AND SERVICE
Used appliances: fridges, stoves, washers, dryers, etc. 258-2613, 1-800-465-0874.
15tfc

FOR ALL YOUR LAMINATE FLOORING INSTALLATIONS
CALL
TESTERINK CONSTRUCTION
613-543-3655
ADDITIONS - RENOVATIONS
ROOFING - DRYWALL
FLOORING - WINDOWS & DOORS
FULLY INSURED

Household

FREE – For removal from 2nd floor apartment in Winchester: 2-part dark brown hutch, 2 end tables, and a 3-drawer metal filing cabinet. Phone Connie: days 613-774-2524, or after 6 pm 613-774-2292.
22stf

Pets/Livestock

FOR SALE – Time to think about filling quota. Steady supply available of just fresh, 2-year old Holsteins. Individuals or truckloads. Velthuis Farms Ltd., 613-794-0258.
15tfc

In Memoriam

HOLMES – In loving memory of Arden, dearly loved husband and dad, who passed away August 8, 2001.
– Love you twice
– Iva and Sherry
22

LEVERE – In memory of a dear son, brother, and uncle, Wade, who passed away August 3, 1992.
Wishing today as we wished before,
That God could have spared you many years more.
In our hearts your memory is kept.
To love, to cherish and to never forget.
– Always remembered
– Mary, Grant, Wanda, Darren and Justin
22

WALLACE – In loving memory of Reg, who passed away August 7, 2007.
Gone are the days we used to share,
But in our hearts, you're always there.
Never more than a thought away (especially during Euchre),
Loved and remembered every day.
– Your friends, we'll never forget you
22

CRUMP – In loving memory of Allan Emerson, who passed away August 8, 2001.
Oh heart, if one should say to you that the soul perishes like the body, answer that the flower withers, but the seed remains. (Kahlil Gibran).
– Susan, Dawn, Jason, Stephanie and Nathan
22

For your convenience classified listings are posted weekly online at www.winchesterpress.on.ca

Custom Assembled New & Gently Used
GOLF CLUBS
PUTTERS, IRONS AND WOODS
Ranging from $20 & up
Re-gripping & club repair
Call 613-223-3050
preferably after 5 pm

Winchester Press Classified Advertising Rates
All Classified Advertising Payable In Advance
30 cents per word, $8.00 minimum
Classifieds will be accepted by telephone but must be paid by 5 pm Monday, for publication on Wednesday
613-774-2524 Fax 774-3967
E-mail: advert@winchesterpress.on.ca
DEADLINE for Classified Ads
Monday at 4 pm
DEADLINE for Display Advertising
Friday at 4 pm

Coming Events

WINCHESTER LIONS CLUB
515 Albert St., 613-774-2630
BINGO - Monday Nights
HALL RENTALS - 613-774-0724
THRIFT STORE - 613-774-1736
Monday - Friday 9 am-3 pm; Saturday 9 am-12 noon
48tfc

YE OLDE BARGAIN SHOPPE
Open Wed. from 10 am-3 pm and Thurs. from 10 am-3 pm and 6-8 pm. A great place to shop for good used items and clothing. Unbelievable prices. St. Andrew's Presbyterian Church basement, 34 Mill Street, Chesterville. Donations greatly appreciated.
21tfc

NORTH DUNDAS COMMUNITY CO-OP
Part of the Chesterville Farmers' Market. Lifetime membership $25 www.northdundascommunitycoop.weebly.com
19-22c

STORMONT COUNTY FAIR TALENT SEARCH
Sun., Sept. 1, 6 pm, Grandstand Newington. $1,200 prize money. Please register early. Contact Marj Marini at 613-346-5776.
22-24c

WEDDING RECEPTION
In honour of Holli Lemay and Chad Gallagher, Sat., Aug. 17, 7 pm-1 am, Chesterville Legion. Light lunch, DJ. Everyone welcome.
22

WEAGANT FARM SUPPLIES 60th ANNIVERSARY
Fri., Aug. 23, 2-4 pm, 11250 County Road 43, Winchester.
22-23c

AMA WATERWAYS
Riches of the Mekong, Vietnam and Cambodia Rivercruise Tour. March 18-April 2, 2014. From $4,658 land/cruise. Escorted by Myrna Michalicka-Cheney. Promo extended to Aug. 29 for $500 off. Free upgrade from Category B to A subject to availability. www.THOMTRAVEL.com Phone 613-543-2133. TICO 1258982. shelley@thomtravel.com
22c

DAIRYDASH
Sat., Aug. 10, run/walk, 10k, 5k, 2k, 8 am at pool/arena. Info at www.winchesterdairyfest.com. Register now or morning of event. Fundraiser for Dundas County Foodbank.
22c

Yard Sales

GARAGE SALE
Sat., Aug. 10, 517 Church Street, Winchester.
22

Auction Sales

FARM AND HOUSEHOLD AUCTION SALE
TRACTORS, FARM MACHINERY, GRAIN BIN, NEW RIDING MOWER, TOOLS, HOUSEHOLD EFFECTS, AND MORE
To be held on site at Civic #12015 Cassbridge Road, south of Winchester. From the town of Winchester travel south on County Road 31 approximately 5 km to Cassbridge Road, turn west, travel approximately 3 km – OR – From the village of Williamsburg travel north on County Road 31 approximately 10 km to Cassbridge Road, turn west travel approximately 3 km. Watch for signs.
SATURDAY, AUGUST 10
commencing at 9:30 am
Sale Order
Household Effects start at 9:30 am
Machinery sells at 12 noon sharp
Note: Plan to attend this quality auction for everything is in extra clean condition with all machinery having been bought new on the farm and always stored inside.Plan to attend on time. This is a 3.5 hour auction only.
Owner and Auctioneer not responsible for loss or accident.
TERMS
Cash or Good Cheque
With Proper ID
PROPRIETOR
Mr. Hugh Coons
AUCTIONEERS AND
SALE MANAGERS
Harold Ball
Winchester, Ontario
613-448-3161
Peter Ross Auction Services Ltd.
Ingleside, Ontario
613-537-8862
For Full Listing
www.theauctionfever.com
22c

Auction Sales

ESTATE AUCTION SALE
OF PROPERTY
3396 Stagecoach Road, Osgoode, Ontario. 2 km east of Osgoode village on Osgoode Main Street and then right on Stagecoach Road, 1 km south. Watch for Auction signs.
SATURDAY, AUGUST 24
commencing at 10:00 am
Property Sells at 12 noon
To settle the estate of the late Joseph McEwan the following will be sold: This property of approximately 97 acres consists of approximately 70 acres of crop land and approximately 27 acres of bush. The farm fronts on Stagecoach Road to the east, but has 66' deeded right of way onto 2nd Line Road to the west, across the road from Osgoode village. Situated on the property is an older 2-storey frame house, barn and out buildings.
An Excellent Rural Property!
TERMS ON REAL ESTATE
Selling in "as is" condition. Property will be sold subject to a reasonable reserve bid. $100,000.00 down (by certified cheque or bank draft) on day of sale with balance due upon closing. Home inspections are the responsibility of potential buyers and must be completed prior to the auction.
For more information contact the auctioneers.
PROPERTY OPEN HOUSE
Sunday, August 11
from 1:00 - 3:00 pm
Also selling on August 24 starting at 10:00 am: Some machinery, vehicle, farm related items, and some antique furniture.
Owners and Auctioneers not responsible for accidents.
TERMS
Cash or Cheque with Proper ID
AUCTIONEERS
James and Hill Auction Service Ltd.
Carson Hill
613-821-2946
Stewart James
22c

Auction Sales

AUCTION SALE
CAR, RIDING MOWERS, OUTDOOR ITEMS, TOOLS, GOOD CLEAN HOUSEHOLD EFFECTS, AND MORE
To be held on site at Civic #24 Skye Road, Mcrimmons Corners. From the town of Alexandria travel north on Highway 34 approximately 13 km to Mcrimmon Road, turn left, travel approximately 200 feet, turn left again onto Skye Road, travel 3/4 km – OR – from Highway 417 take exit #35 Mcrimmon Road, travel south 1 km, turn right onto Skye Road. Watch for signs.
SATURDAY, AUGUST 17
commencing at 10:00 am
Car: 2007 Chev Malibu LT, fully loaded with power windows, locks, and air conditioning. To be sold with valid safety check and E-test, only 67,000 km, excellent condition.
Note: Plan to attend. Everything in this auction is in extra clean condition.
Owner and Auctioneer not responsible for loss or accident.
TERMS
Cash or Good Cheque
with Proper ID
PROPRIETORS
Duncan J. and Mary MacDonald
AUCTION CONDUCTED BY
Peter Ross Auction Services Ltd.
Ingleside, Ontario
613-537-8862
www.theauctionfever.com 22c

SHADE-O-MATIC® Imagination·Innovation·Inspiration
BLINDS
Up to 50% off
KEEP THE HEAT OUT!
CURRAN FLOORING CENTRE
18 INDUSTRIAL DR., CHESTERVILLE • 613-448-2068

BELLEFLOWER GIFTS
Home Fashion & Decor
Unique selection of giftware, home decor, jewellery & more
Hours: Mon.-Sat. 10-5; Sun. 11-4
1453 County Rd. 31 (North of Winchester), Winchester
613-774-0647 • www.belleflowergifts.com

Wood Energy Technology Training
HARBERS
FLAME CENTRE & MASONRY INC.
Joy and Brian Harbers
• Wood • Pellet • Corn • Gas • Stoves • Fireplaces
• Chimneys - Brick, Block, Repairs & Restoration
Certified Mason – WETT Technician
4385 BIlly Lane, RR3, Williamsburg, Ont., K0C 2H0
613-535-2301 Fax 613-535-1170 www.harbers.ca

Potluck & Dance
Sunday, August 11, 2-6 pm
WILLIAMSBURG IOOF HALL
Donations to Camp Trillium gratefully accepted

It's A Girl



REID - James and Pamela Reid (Ashton) are thrilled to announce the birth of their daughter, Dahlia Kate Lucia Reid, born June 28, 2013, weighing 7 lb., 9 oz. She is welcomed by her sister Eva Rose, her brother Myles and grandparents Raymond and Mary-Rose Dawes (Barry's Bay), Donald Reid (Ottawa) and Sheila Reid (Metcalfe).

SLP ST. LAWRENCE PRINTING COMPANY LTD. SINCE 1890
we design
we print
we deliver
Forms • Invoices • Custom Cheques
Business Cards • Letterheads • Envelopes
Flyers • Colour Brochures • And much more!
Call David Flinn for more information or a quote.
Tel: 613-925-4265 • Fax: 613-925-3472
3201 County Rd 2, Prescott

Network CLASSIFIEDS
ADVERTISE ACROSS ONTARIO OR ACROSS THE COUNTRY!
For more information contact your local newspaper.

FINANCIAL SERVICES

FREE
Consultation
$$ MONEY $$
• 1ST, 2ND & 3RD MORTGAGES FOR ANY PURPOSE
• DEBT CONSOLIDATION
• BAD CREDIT
• TAX OR MORTGAGE ARREARS
• DECREASE PAYMENTS UP TO 75%
• SELF-EMPLOYED
• NO PROOF OF INCOME
Ontario-Wide Financial Corp.
1-888-307-7799
www.ontario-widefinancial.com
(Licence #10171)

Ontario Problem Gambling **Helpline**
Want to talk to someone about gambling problems?
Ontario Problem Gambling Helpline
1-888-230-3505
www.ProblemGamblingHelpline.ca
Also find us at:
Ontario Problem Gambling Helpline on Facebook or @ConnexOntario on Twitter

MoneyProvider.com. $500 Loan and +. No Credit Refused. Fast, Easy, 100% Secure. 1-877-776-1660.

HELP WANTED
AN ALBERTA OILFIELD Company is hiring dozer and excavator operators. Lodging and meals provided. Drug testing required. Call (780) 723-5051 Edson, Alta.
MYSTERY SHOPPERS NEEDED for an ID compliance alcohol project. Ages 19-25 apply online today at www.servicemetrics.ca.

CAREER TRAINING
CanScribe CAREER COLLEGE
MEDICAL TRANSCRIPTION RATED #2 FOR AT-HOME JOBS
• Student loans and financing options
• Graduates aged 19 - 72 years young!
• High graduate employment rate
ENROLL TODAY!
www.canscribe.com
1.800.466.1535
info@canscribe.com

ADVERTISING
REACH MILLIONS OF CUSTOMERS IN ONTARIO WITH ONE EASY CALL! Your Classified Ad or Display Ad would appear in weekly newspapers each week across Ontario in urban, suburban and rural areas. For more information Call Today Toll-Free 1-888-219-2560, Email: k.magill@sympatico.ca or visit: www.OntarioClassifiedAds.com.

SERVICES
Drug & Alcohol **Helpline**
Have you become addicted to prescription medication?
Drug & Alcohol Helpline
1-800-565-8603
www.DrugAndAlcoholHelpline.ca
Also find us at:
Drug and Alcohol Helpline on Facebook or @ConnexOntario on Twitter

STEEL BUILDINGS
STEEL BUILDINGS/METAL BUILDINGS 60% OFF! 20x28, 30x40, 40x62, 45x90, 50x120, 60x150, 80x100 sell for balance owed! Call 1-800-457-2206 www.crownsteelbuildings.ca

DRIVERS WANTED
SPERRY
DRIVERS WANTED
AZ, DZ, 5, 3 or 1 w/ Airbrake
• Guaranteed 40hr. Work Week + Overtime
• Paid Travel & Lodging
• Meal Allowance
• 4 Weeks Vacation
• Excellent Benefits Package
Must be able to have extended stays away from home. Up to 6 months. Must have valid AZ, DZ, 5, 3, or 1 with airbrake license and have previous commercial driving experience.
Apply at: www.sperryrail.com/careers and then choose the FastTRACK Application.

EMPLOYMENT OPPS.
SUMMER IS HERE!!! EARN INCOME $$$ for the SUMMER selling chocolate bars. 6 flavours, chocolate coated almonds. For details contact 1-800-383-3589 start now to reward yourself. www.chocolatdeluxe.com
Western Canadian Company is looking for an individual to oversee sales, marketing, production and installation of precast concrete products specializing in steps and decks. Applicants must have significant experience homebuilding, carpentry or concrete industries. They must also be willing to relocate to Western Canada. This position offers excellent wages, benefits, expense account and company vehicle in a progressive and expanding company. Send resume to thestepguy@gmail.com.
LAIDLAW CARRIERS VAN DIVISION requires experienced AZ licensed drivers to run the U.S. Premium mileage rate. Home weekly. New equipment. Also hiring Owner Operators. 1-800-263-8267

FOR SALE
Acanac-Inc.
#1 HIGH SPEED INTERNET
$32.95/Month
Absolutely no ports are blocked
Unlimited Downloading
Up to 11Mbps Download & 800Kbps Upload
ORDER TODAY AT:
www.acanac.ca
or
CALL TOLL-FREE:
1-866-281-3538
SAWMILLS from only $4,897 - MAKE MONEY & SAVE MONEY with your own bandmill - Cut lumber any dimension. In stock ready to ship. FREE Info & DVD: www.NorwoodSawmills.com/400OT 1-800-566-6899 Ext:400OT.

WANTED
FIREARMS WANTED FOR AUGUST 24TH, 2013 AUCTION: Rifles, Shotguns, Handguns. As Estate Specialists WE manage sale of registered / unregistered firearms. Contact Paul, Switzer's Auction: Toll-Free 1-800-694-2609, info@switzersauction.com or www.switzersauction.com.
WANTED: OLD TUBE AUDIO EQUIPMENT. 40 years or older. Amplifiers, Stereo, Recording and Theatre Sound Equipment. Hammond organs. Any condition, no floor model consoles. Call Toll-Free 1-800-947-0393 / 519-853-2157.

MORTGAGES
$$$ 1st, 2nd, 3rd MORTGAGES - Debt Consolidation, Refinancing, Renovations, Tax Arrears, no CMHC fees. $50K you pay $208.33/month (OAC). No income, bad credit, power of sale stopped!! BETTER OPTION MORTGAGES, CALL TODAY Toll-Free 1-800-282-1169, www.mortgageontario.com (LIC# 10969).

EQUAL TRANSPORT
Edson, Alberta
CLASS 1 DRIVERS NEEDED,
$35 PER HOUR(w/experience)
H2S CERTIFIED, OFF ROAD EXPERIENCE REQUIRED
FLUIDS HAULING EXPERIENCE PREFERRED
COMPANY PAID BENEFITS & BONUSES
SEND RESUME & DRIVERS ABSTRACT IN CONFIDENCE TO:
EMAIL: **EDSON@EQUALTRANSPORT.CA**
FAX: (780) 728-0068

VACATION/TRAVEL
ST. LAWRENCE RIVER CRUISING
WORLD CLASS CRUISING CLOSE TO HOME!
Summer Cruise Specials
On Selected Cruise Dates of 3 and 6 Nights
SAVE $100 pp / $200 pp
Phone Now For Details
CRUISES INCLUDE:
• SHORE EXCURSIONS
• GREAT MEALS
• NIGHTLY ENTERTAINMENT AND MUCH MORE…
StLawrenceCruiseLines.com
TOLL-FREE 1-800-267-7868
253 Ontario Street, Kingston, Ontario
(TICO # 2168740)

BUSINESS OPPS.
MAKE MONEY save lives. Work from home. No selling. Turnkey business. Invest after installation. Small initial investment. 20 hours a month. Guaranteed 100% investment return. 1-855-933-3555; www.locationfirstvending.com.

HEALTH
Mental Health **Helpline**
1 in 5 Canadians will experience a mental health issue in their lifetime
Mental Health Helpline
1-866-531-2600
www.MentalHealthHelpline.ca
Also find us at:
Mental Health Helpline on Facebook or @ConnexOntario on Twitter

PERSONALS
ARE YOU TIRED OF BEING ALONE? MISTY RIVER INTRODUCTIONS can change that! Join the service that offers personal service & shows current photos. Matching people for 17 years. CALL (613)257-3531, www.mistyriverintros.com.
DATING SERVICE. Long-term/short-term relationships, free to try! 1-877-297-9883. Talk with single ladies. Call #7878 or 1-888-534-6984. Talk now! 1-866-311-9640 or #5015. Meet local single ladies. 1-877-804-5381. (18+)
TRUE PSYCHICS! For Answers call now 24/7 Toll Free 1-877-342-3036; Mobile #4486; http://www.truepsychics.ca.

Connect with Ontarians – extend your business reach! www.networkclassified.org

E.C. CARRUTHERS & SONS



WATER HAULAGE
- SWIMMING POOL FILLING
- TRUCK & SPRAY BAR RENTALS
- ROAD CONSTRUCTION

13758 COULTHART RD., CRYSLER, ON, K0A 1R0
Email: e.c.carruthers@xplornet.ca
TEL: 613-448-1244 CELL: 613-223-2241

LOGTENS

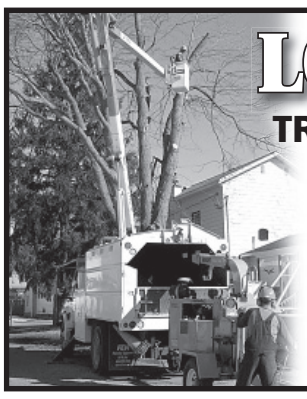

TREE SERVICE LTD.
- Efficient removal of large, difficult and dangerous trees • Stump grinding
- Brush chipping • Cabling and bracing
- Pruning • Deadwooding • Lot clearing

AFFORDABLE PRICES
FULLY INSURED • FREE ESTIMATES
EMERGENCY WORK
Jeremy Logtens
613-984-0743

The Stormont-Dundas-South Glengarry Federal Liberal Riding Association would like to invite members, supporters and friends to a...

Free Family BBQ & Corn Roast

Saturday, August 17
from 1:00 pm to 4:00 pm
at the Lost Villages Museum (Ault Park)
County Rd. 2, Long Sault
Have fun with great food, music and more
For more information, please contact Del Jones at del_jones@sympatico.ca or 613-543-3588.

Employment Opportunity

LICENSED MECHANIC WANTED

Excellent working conditions, must be a self-starter, able to work with minimum supervision, mainly safety and service work.

Hours: 8:30 am-5:00 pm Monday to Friday

Call for more details:
1-877-820-5598
or 613-448-2488

REDISCOVER CUSTOMER SERVICE
with storm internet

NEW!
- **Wireless services available now starting @ $50/month**
- **DSL services starting @ $27/month**
- **Office open to serve you better!**
  2808 County Road 7
  Chesterville, ON
  K0C 1H0

CONTACT US TODAY!
- **613-567-6585 / 1-866-25-STORM**
- **support@storm.ca**
- **www.storm.ca**

SHOP LOCAL

Let's support our businesses... Buy locally first!



Christopher Cochrane
Investment Advisor
Tel: 613-774-7055
christopher.cochrane@nbpcd.com

BMO Nesbitt Burns

® "BMO (M-bar Roundel symbol)" is a registered trade-mark of Bank of Montreal, used under licence. ® "Nesbitt Burns" is a registered trade-mark of BMO Nesbitt Burns Corporation Limited, used under licence. BMO Nesbitt Burns Inc. and BMO Nesbitt Burns Ltée are indirect subsidiaries of Bank of Montreal.

MILE ONE MOBILE

Truck and Trailer Repairs

From Big To Small, We Fix Them All!

- Licensed Safety Facility • Custom A/C Repair
- Alignment Services • Preventative Maintenance
- 24-Hr. Roadside Assistance • We Now Make U-Bolts

4085 Cty. Rd. 31, Williamsburg, ON, K0C 2H0
Tel. 613-535-1430 Cell. 613-880-0705
613-880-1495



MUNICIPALITY OF SOUTH DUNDAS

OUR ADMINISTRATION OFFICE WILL BE MOVING TO

the "South Dundas Municipal Centre"

Our address will be: 34 Ottawa Street
PO Box 740
Morrisburg ON K0C 1X0

For relocation purposes we will be **closed:** Noon on August 21 to August 27 inclusive. We will begin operating August 28 at 8:30 a.m. in our new location. Sorry for the inconvenience and thank you for your cooperation.

ATTENTION EMPLOYERS



we offer:
- possible employer subsidies for eligible job seekers
- job posting services
- human resources assistance and support
- interview rooms and more!

Nos services sont disponibles en français.



Job ZONE d'emploi

EMPLOYMENT ONTARIO
Your job is out there. We'll help you find it.

This Employment Ontario service is funded in part by the Government of Canada.

144 Pitt St., Cornwall 613-933-WORK(9675) | 530 Fred St., Suite B, Winchester 613-774-JOBS (5627)

www.jobzonedemploi.ca

Weekday BUS to OTTAWA

10 YEARS 2003-2013

Winchester to Ottawa
Adults $200/month (+HST)
includes OC Transpo Bus Pass
Students $180/month (+HST)
includes OC Transpo Bus Pass
For more information:
www.wubs.ca/commuter
613-774-6618

WUBS TRANSIT

HOUSE FOR SALE



WINCHESTER - Modern bungalow with everything! Three bedrooms and two bathrooms, all on one floor. Features include a custom stone walkway, enormous en suite bathroom and gas fireplace in living room.
MLS(R)#: 862868.
$329,900

COLDWELL BANKER
Coburn Realty, Brokerage
Each office is independently owned and operated



ANDY BOWERS
BROKER
613-543-2222
1-888-825-1286

ROBERT JORDAN CONSTRUCTION LTD.
613-543-3563
robertjordanconstruction@bellnet.ca
Registered with TARION Home Warranty Program

143 BLAKES CRESCENT, MORRISBURG



1,800 sq. ft. 3-bedroom bungalow on 60'x100' lot. Open concept home, high-effiency gas furnace, central air, paved driveway.
NOW $244,900
www.robertjordanconstruction.com

TOWNSHIP OF North Dundas

P.O. Box 489, 636 St. Lawrence Street
Winchester, Ontario, K0C 2K0
Tel. 613-774-2105 Fax 613-774-5699
www.northdundas.com info@northdundas.com

Hazardous Waste

The Boyne Road Hazardous Waste Facility will be open on

Saturday, August 10
between the hours of 8 am and 12 noon
for the residents of Dundas County to safely remove their household hazardous waste.

Any questions, please contact:
Doug Froats
Waste Co-ordinator
613-774-5157

MUNICIPALITY OF SOUTH DUNDAS

BY-LAW ENFORCEMENT OFFICER (0.5) FTE

The Municipality of South Dundas requires a By-law Enforcement Officer.

Responsibilities include:
- Enforcing all Municipal by-laws, performing field investigations and follow-up actions to achieve compliance
- Maintaining accurate and detailed records of inspections and investigations.
- Research and respond to inquiries regarding the Municipal by-laws for interpretation and enforcement.
- Meet with the public to discuss and review concerns, respond to telephone and counter inquiries

Qualifications:
- Experience in Municipal Law Enforcement or graduate of Community Policing Program and knowledge of By-Law Enforcement processes with two to four years of progressive experience in Municipal law Enforcement is a definite asset.
- Must have through knowledge of the Provincial Offences Act, court procedures and investigative techniques.
- Experience using computer software applications.
- Strong communication, interpersonal and dispute resolution skills and detailed record keeping skills
- Valid (class G) Ontario driver's licence

Candidates interested in the above position are asked to submit a confidential cover letter and resume to the address below clearly marked "By-Law Enforcement Officer Application." Applications must be received before 12:00 noon, Wednesday, August 21, 2013.

Municipality of South Dundas
Attn. Donald J.W. Lewis, Manager Planning and Enforcement
Fax: 613-535-2099
Email address: dlewis@southdundas.com

Delivery Address:
4296 County Road 31/Bank Street , Williamsburg, ON, K0C 2H0

Mailing Address:
34 Ottawa Street, P.O. Box 740, Morrisburg, ON, K0C 1X0

Applicant information is collected under the authority of the Municipal Freedom of Information and Privacy legislation and will be used strictly for the purpose of candidate selection.
We thank all candidates in advance; however, only those candidates selected for an interview will be contacted.

Insurance
Estate Planning
Retirement
Investments
Small Business
Corporate
Employee Benefits

O'FARRELL
Financial Services Inc.

provides wealth and estate planning solutions so our clients can enjoy their lives today and secure their legacy for tomorrow.

504 St. Lawrence Street, Winchester
Offices Located in: Kemptville, Brockville and Winchester
Toll Free: 877-989-1997
www.ofarrellfinancial.com

2.14% 1 Year | 2.36% 3 Years | 2.66% 5 Years | 1.55% Tax-Free Savings Account

Minimum amounts apply. Rates are subject to change.

O'Farrell Financial and Winchester Financial
"Offering enhanced solutions for your financial planning needs."

The Most Famous Basket in the World!

WELCOME WAGON SINCE 1930



For over 75 years, Welcome Wagon has been recognized as Canada's largest and most respected greeting service.

Operating from coast to coast, Welcome Wagon is a Canadian-owned, FREE greeting service for families experiencing a lifestyle change.

Contact Anne-Marie Hodgins, 1-866-283-7583



Support Our Local Economy

The well-being of a community benefits when you shop locally. Our area businesses build strong neighbourhoods by contributing to local charities, the hospital, sports teams, service clubs, school activities and much more.

Dr. Patrick Lau
Optometrist

Winchester Optometry
504 Main Street West
Winchester, ON, K0C 2K0

T: 613-774-1470
F: 613-774-1472



Church Directory

COMMUNITY CHRISTIAN REFORMED CHURCH
Dixons Corners
Pastor:
Rev. Clarence Witten
613-652-2400 (Church)
Sunday
10:00 am - (June-Sept. 9:30 am) Morning Worship Service
4tfc

WINCHESTER BAPTIST CHURCH
Traditional Music-centred Services
Pastors
Bud McKibbon
Mollie McKibbon
CLOSED FOR AUGUST
Services Resume
September 1, 2013
21-24c

WINCHESTER WESLEYAN CHURCH
Home of the HUB!
(Friday Night Teen Drop-in)
Sunday Services
10:30 am - Worship Service and Sunday School
613-774-3137
537 Main St., Winchester
www.winchesterwesleyan.com
43tfc

HARMONY COMMUNITY CHURCH
12010 Ormond Rd.
at County Rd. 31
harmony church@bellnet.ca
www.harmony-church.org
Sunday, August 11
10:00 am - Morning Worship Service - Speaker: Rev. Bruce North
Vacation Bible School
August 12-16, 9 am til noon
22c

ST. PAUL'S PRESBYTERIAN CHURCH
Winchester
Office: 613-774-3333
A warm welcome awaits everyone
Minister
Rev. Bruce Kemp
Sunday
10:00 am - Divine Worship
21tfc

CHRISTIAN REFORMED CHURCH
Williamsburg, Ont.
Church 613-535-2227
Office 613-535-1882
www.williamsburgcrc.org
Pastor: Rev. John Noordhof
Sunday
9:30 am - Worship Service
7:00 pm - Evening Service
Please be our guest this week
43tfc

THE ANGLICAN PARISH OF NORTH DUNDAS
541 St. Lawrence Street
Winchester
Rev. Jon Martin
Please join us
Thursday
7:00 pm - Worship Service
Sunday
10:00 am - Worship Service
3rd Sunday Each Month
'Table Talk' Service
followed by
'Stone Soup' Lunch
Everyone Welcome
613-774-2236
18-25c

OBITUARIES

which appeared in the
Winchester Press
from 2002-2013
are archived on our web site.

Check out the *Winchester Press* online edition at:

www.winchesterpress.on.ca

Thank You

Dundas County Hospice would like to thank everyone for coming out and supporting us at our

2013 Golf Tournament.

The great number of golfers who participated, everyone who sponsored our golfers and those who donated prizes are sincerely appreciated.

We would also like to thank Sandy Row Golf Club for a great day and meal.

With your generous support our tournament was a terrific success!

See you all next year.

ROYAL LEPAGE

GALE REAL ESTATE
Brokerage - Independently Owned and Operated
613-774-4253

www.oldford.ca



Are you ready to buy or build?
See us first.



'Butch' Oldford *Broker* DIRECT LINE **613-229-7795**
Nathan Lang *Sales Representative* DIRECT LINE **613-795-5264**
Clayton Oldford *Broker* DIRECT LINE **613-880-1880**

THE OLDFORD TEAM • YOUR REAL ESTATE CONSULTANTS



WINCHESTER - A great value - 1-bedroom, 2-bath home with gas heat, metal roof, aboveground pool and a hot tub with a metal gazebo. A great home for a single person or a young couple and only a block walk from all of Winchester's amenities. MLS 879279 **$115,000**



WINCHESTER - 2010 semi-detached features all the nice things with stone front, 2+1 bedrooms, full bath (with another roughed in!), big basement rec room and play area and main-floor laundry. Bright and well-done with rich oak floors, tile in kitchen and bathroom, breakfast counter and a big back yard with 10' x 14' storage shed and gardens. MLS 879213 **$239,900**



WINCHESTER - Lovingly restored 1870's stone home that features original spiral staircase, 9' & 11' ceilings, transoms, high baseboards, built-in cabinets, wood floors, 2 verandas, 4 bedrooms, 3 full bathrooms and an enclosed, private yard - like a little park. A lovely stone home and a great place to call home - Also allows commercial use! MLS 879105 **$289,900**



INKERMAN - Stone home built in 1879 features 4 bedrooms, 3 baths, heated salt-water pool surrounded with interlock, vinyl fencing and gazebo plus a 33' x 55' overheight steel garage plus an attached garage. So well-kept! Huge family room with gas fireplace, some heated floors, and a nat-gas 10KW auto-on generator. MLS 879315 **$385,000**



WILLIAMSBURG - Solid brick century home and 1990's addition with basement on 4.2 acres - the peace and quiet of country life with the ease of village life and town sewer. Down a long lane to this 2,700+ sq. ft. home with 3+1 bedrooms, 2 bathrooms, large eat-in kitchen, formal dining room, main-floor living room and family rooms, high ceilings and more! A mix of fields and mature trees. MLS 880265 **$272,900**



WILLIAMSBURG - Original owner, brick-front bungalow has 5.5+ acres of country quiet on a paved road with maturing trees. Updated with a fantastic kitchen, hardwood and bamboo floors, 2 wood-burning stoves and fireplace and more. Pride of ownership shows in this 2-bedroom + 2-den home with 2 bathrooms, finished basement and 2-car garage. MLS 880071 **$259,900**

LOTS AND LAND AVAILABLE

IROQUOIS
• 76 x 181 ft. building lot - **$29,900**

FINCH
• 0.5-acre building lot - **$29,900**

CHESTERVILLE
• 1/2-acre highway Commercial - **$85,000**
• 115 x 100 ft. building lot - **$59,900**
• Six individual 75 x 103 ft. building lots - **$59,900**
• 8.45-acre building lot - **$47,000**

GLEN BECKER
• 1.72-acre building lot - **$47,500**
• 0.86-acre building lot - **$24,900**
• 0.85-acre building lot - **$24,900**

INKERMAN
• 1+-acre building lot - **$39,900**

MOUNTAIN
• 2.5-acre building lot - **$59,900**

SOUTH MOUNTAIN
• Two 1.58-acre riverfront building lots - **$75,000**

MOREWOOD
• 55-acre development land - **$550,000**
• 21+-acre building lot - **$125,000**

METCALFE
• 62.5 x 132 ft. Mixed zoning building lot - **$74,900**

VERNON
• 18+-acre building lot - **$149,900**
• 0.5-acre building lot - **$64,000**

WINCHESTER
• 1-acre Commercial lot - **$149,900**
• 49-acre Residential development - **$750,000**
• 10-acre Commercial/Business park - **$280,000**
• 26 lots, Subdivision - **$695,000**
• 2.9-acre highway Commercial - **$250,000**
• 0.99-acre Commercial lot - **$126,000**

GOOD ADVICE IS THE KEY TO YOUR SUCCESSFUL PROPERTY SEARCH

Keeping Calm at Tubies' parade







Kasidy Morrell (left) and Jen Wilson were part of the Hotwheels Keep Calm and Drive On float

The 43rd annual Tubie Weekend has come and gone. The Fri., Aug. 2 to Sun., Aug. 4 weekend-long event took place, once again, on the Morrisburg Waterfront. In its second year, the teen dance took place on Aug. 2, while Sat., Aug. 3 included a presentation by Little Ray's Reptile Zoo, followed by the annual parade, and evening dance featuring live entertainment from The Woodwork, and Sticks 'n Stones. This year's theme was "Keep Calm and Paddle On." On Aug. 4, crowds gathered along the village's waterfront to watch teams paddle their way from the Morrisburg Dock to the beach in this year's Tubie race.

Above left:
There were two groups vying for supremacy aboard the Safe Haven float, including the zombies and the zombie hunters, Hilary Prowse (left), Chris Sawyer, Austin Marcellus, and Katherine Lee.

At left:
Taking a break from superhero duties were Catgirl (Anu Hunter) and Flashgirl (Dana Domanko).



With a nod to 1960's television, members of the Canadian Tire float brought Gilligan's Island to Morrisburg with Brian Shaver as Gilligan, Sierra Froom as Mary Ann, Adam Casselman as the professor, Tim Carkner as the skipper, Christine Carswell as Ginger, and Tracy and Shaun Telfer as Mr. and Mrs. Howell. *Press Photos – Casselman*

www.southmountainfair.ca

SOUTH MOUNTAIN FAIR

AUGUST
15th - 18th, 2013

$20/DAY*
$50 Weekend Pass*
*Admission to Concerts, Midway, Children's Tent and Grand Prize Draw
NEW $10 ADMISSION Sat. & Sun.
Excludes Concerts, Midway and Grand Prize Draw

Follow us on Facebook and Twitter

THURSDAY, AUGUST 15
PAY ONE PRICE $10 ADMISSION DAY!!!!
Midway Opens 4:00 pm
Opening Ceremonies 6:30 pm
Horse Pull 7:00 pm

FRIDAY, AUGUST 16
Demolition Derby 7:00 pm
Georgette Jones
AGE OF MAJORITY
(daughter of the late George Jones and Tammy Wynette)
9:00 pm-10:30 pm
Fred Ducharme & Ninth Line
AGE OF MAJORITY
8pm - 12am

FREE ROUGH CAMPING AVAILABLE

SATURDAY, AUGUST 17
High Valley
ALL AGES WELCOME
8:00 pm - 9:15 pm
Landmark
AGE OF MAJORITY
9:45 pm - 1:00 am
• Greasy Pig Contest
• Baby Contest
• Western Horse Show
• Miniature Horse / Saddle & Harness Show
• Farmers Olympics
• Wife Carrying Competition

SUNDAY, AUGUST 18
Mark Chesnutt
ALL AGES WELCOME
4:00 pm - 5:15 pm
Fred Ducharme & Ninth Line
ALL AGES WELCOME
1:00pm – 3:30pm
• Ecumenical Church Service – 9:45am
• Poultry Show
• Heavy Horse Show
• Bouncy Inflatables (Waterslide / maze)
• International Harvester Parade (Simms Family)
• Kids Camera Hunt

NEW! Children's Entertainment Tent Includes:
BOTH DAYS! Lil John the Clown and Stretch the Clown With Car and Scooter
Comedy Stage Show Times
12 pm and 2 pm
Cindy Cook from Polka Dot Door
SUNDAY ONLY!
Stage Show Times 11 am and 1 pm
• "Tribeck Inflatables" (11 – 4)
• Jr. Farmers' Olympics
Children's Entertainment funded by the Government of Ontario
Ontario

GRAND PRIZE GIVE-A-WAY! 5 GRAND PRIZES (your choice)
★ $1,200 in grocery certificates from Mike Dean's Super Food Stores
★ Family membership pass for 1 year from Sandy Row Restaurant Golf Club - Value $1,200
★ $750 worth of in-store gift certificates from Winchester BMR
★ An evening with Byers Limousine includes return transportation in a 12 passenger Lincoln Navigator SUV from one residence within Dundas County. Value over $750. Byers Limousine Service and Stretched SUVs
★ Haircuts for a year for a family of four from Liz's Hair Design - Value $400
Mike Dean's Super Food Stores
Sandy Row Restaurant Golf Club
Winchester BMR
Byers Limousine & Stretch SUVs 1-800-787-5466 www.byerslimo.com
Liz's Hair Design South Mountain
DRAW TO BE HELD SUNDAY, AUGUST 18TH AFTER 3:30PM.

THE BEST FAMILY VALUE OF ANY EASTERN ONTARIO FAIR!

Heat your home this winter with *Pacific Energy* and let us
FIRE UP YOUR SAVINGS
from August 1 to September 30, 2013

PACIFIC ENERGY
WOODSTOVES • INSERTS FIREPLACES
WOOD HEAT. FOR LIFE.

Save up to $500 with instant in-store and mail-in rebates on select Pacific Energy Fireplace Products. See us for details.
UP TO $500 IN REBATES

THE STOVE STORE Since 1972
unmatched
SPENCERVILLE ONT
WE SERVICE WHAT WE SELL
6 Beverly St.
613-658-3101 or 1-888-370-9859
www.thestovestore.net
thestovestore@ripnet.com