The Morrisburg Leader

LXXIV NO. 39 — MORRISBURG, ONTARIO, FRIDAY, SEPTEMBER 25th, 1936 — $1.50 PER YEAR.

FEEDS

We quote delivered:

Bran	1.35
Shorts	1.45
Middlings	1.75
Screenings	1.35
Hominy Feed	1.70
Sampson Feed	1.75
Gluten	1.75
Oil Cake Meal	2.10
Ground Corn	2.00
Hog Concentrate	3.00

POULTRY FEEDS

Monarch Laying Mash	2.60
Monarch Fatening Mash	2.35
OAC Laying Mash	2.55
Lakko Laying Mash	2.55
No. 3 Durum Wheat,	2.15
No. 6 Wheat	2.00
Monarch Scratch Feed	2.15
Sunset Scratch Feed	2.10
Oyster Shell	.90
Poultry Grit,	.90

FLOUR

Flour is a good buy at to-day's prices.

Maple Leaf, Gingham	3.30
Golden West, Cotton	3.10
Castle, Paper	3.00
York Cotton	3.00
Blosom of Canada, Cotton	3.30
Five Roses, Cotton	3.40
Monarch Pastry, 24's	.85
Silver Moon, 24's	.80

The MORRISBURG FEED & PRODUCE Co.

MORRISBURG, ONT. Phone 88

DRAIN CLEANER

For removing obstructions from Drain Pipes, caused by Grease, Soap, Lint, Hair, Paper &c. Use a can once a month, it will keep the Drain Pipes clean and sanitary. Costs only .... 29 cents.

SANI-FLUSH

For cleaning Closet Bowls. Prevents staining or discoloring Easy and simple to use. Price 25 cents.

STOVE & FURNACE CEMENT

For repairing Stove Lining, Broken Fire Brick, Furnaces. Put up in handy cans of different sizes.

Asbestos Sheets

Asbestos Paper and Powder for Stove and Furnace work. Can be had in any quantity.

Pump Leathers

Cup and Valve for all sizes of pumps. Priced from 15 cents, up.

R. H. BRADFIELD & CO.

The Hardware Store

MORRISBURG Phone 10 ONTARIO.

HUGH McHAFFIE FATALLY INJURED

Struck by a falling tree, while at work in a gravel pit, one ond one-half miles north of Williamsburg Wednesday morning about 10 o'clock Hugh McHaffie, 44, of Glen Becker, Williamsburg township, sustained serious injuries from the effects of which he died a short time later.

At the time of the accident, McHaffie, who was an employee of the firm of Johnston-Clarke of Brockville, was engaged in undermining a large elm tree that stood near the edge of the pit, in company with Ernest E. Johnston, of Prescott; Donald Shaver, Morrisburg; Gordon Lowrey, Brockville, and George Allen. Mr. B. E. Clarke of Brockville, foreman of the pit, was standing near the scene, watching the progress of the work.

Mr. Clarke stated that he had been watching the men at work for a short time, when he noticed the tree suddenly begin to tip over. He shouted to those in the pit to clear out of its way, and all proceeded to get to safety with the exception of Mr. McHaffie. He was struck by one of the large branches of the tree and pinned to the ground.

Two fellow employees, Johnston and Shaver, succeeded in releasing the unfortunate victim. Medical aid was immediately summoned but the man died while being taken to the office of Dr. M. W. Locke, Williamsburg.

An examination revealed that he had suffered a fractured skull, broken neck, fractured right forearm and numerous lacerations about the back of the head.

Dr. T. A. Hamilton of Brinstons coroner for the district, and Provincial Constable Frank Rose of Morrisburg, were summoned and they, in turn, notified Chief Coroner, Dr. P. McLaughlin of Winchester, who visited the scene and decided that an inquest would be necessary.

A coroner's jury was empanelled and after viewing the body and visiting the scene of the accident adjourned until October 8th, when the inquest will be held in Beckstead's Hall, Williamsburg. Members of the jury are: Messrs. Alex. McGruer, foreman; George Strader, J. D. Beckstead, C. H. Dewland, G. L. Barkley, J. Johnston, R. McMillan, I. Empey, R. Loucks, A. Froats, Ed. Casselman and C. Phifer.

DECORATION DAY SERVICE

A memorial and Decoration Day service, sponsored by the Williamsburg Lodge No. 349 I.O.O.F. was held on St. Peters Lutheran Church Lawn on Sunday afternoon and was largely attended. The local branch of the Women's Institute was invited by the I.O.O.F. Lodge to make this a joint service and quite a number of the Institute members were in attendance. Members of the Order from surrounding lodges were also present.

During the forenoon the public took the opportunity to visit the graves of deceased relatives and friends and place a wreath of remembrance on them.

The lodges marched from the I.O.O.F. hall in a body to the Williamsburg cemetery where they visited the graves of departed mmbers and decorated with flowers and the Canadian Flag.

After the decoration of graves, Rev. C. R. Cronmiller presided at the Memorial Service held on the church lawn.

A united choir, with Mrs. Lyle Casselman at the organ, led in the singing of the hymns and rendered a special anthem. Addresses were given by Rev. C. R. Cronmiller, Rev. C. A. Adey and Bro. J. Shaver of Aultsville.

The offering taken by members of the Institute will go toward the up-keep of the local cemetery.

ENTERTAIN MORRISBURG WOMEN'S INSTITUTE

An unusually pleasant evening was spent on Friday last when Miss Edith Forward opened her home for the Iroquois Womens Institute to entertain members of the Morrisburg Women's Institute.

The usual opening and business sessions took place and a joint program was heard. The roll call, "My First School Days and My First Teacher," drew some very interesting replies.

The Misses Velma Gilder and Jean Thompson contributed to the program with piano and vocal selections which were well received. The latter also gave an explanation of music in schools.

At the close of the local part of the program, the president, Mrs. Wm Brew, vacated the chair, which was taken by Mrs. McLean, of Morrisburg, who presided during the part of the program put on by the Morrisburg Institute. It consisted of recitations by Mrs. Hilliard; vocal numbers by Mrs. E. Smythe, accompanied by the local Institute pianist, Miss B. A. M. Cameron, and some pretty tap dancing by little Miss Lois Mallan.

Both programs embraced community singing and contests, at the end of which a real social was spent over the refreshments.

The usual votes of thanks were extended to those providing the program, the hostess and the guests.

In the contests, Mrs. Myers, of Morrisburg, and Mrs. Gregory, of Iroquois, were the prize winners.
—Iroquois Post.

ANNUAL CONVENTION W. M. SOCIETY

The 28th Annual Convention of the Women's Missionary Society of the Evangelical Lutheran Synod of Canada convened in St. Paul's Lutheran Church, Morrisburg, Wednesday, September 23rd.

The Executive met in Castleman's Memorial Hall at nine o'clock. It was with great regret that the President, Mrs. N. Wilson of Hamilton was absent, owing to her recent departure to Saskatoon, Sask. Mrs. J. R. Collins, Montreal, Vice-President, presided.

At 11 o'clock, Holy Communion was administeered by Rev. Mehlenbacher and Dr. J. H. Rehle, president of Lutheran Synod of Canada. The latter preached the sermon based on Matt. 5-6.

The afternoon session was opened by Mrs. Cronmiller, Williamsburg. Her theme was "That Ye Love One Another, As I Have Loved You."

The devotions closed by prayer by Rev. Mehlenbacher.

The convention was formally opened by Mrs. Collins. A welcome was tendered the guests and delegates by the local president, Mrs. Salmon. Greetings were reeceived from Canada Synod by Dr. Reble the Pres.; from the Presbyterian W. M. Society, given by Mrs. Burkholder; from the United Church, by Mrs. Stata, and from the Anglican Church, by Mrs. Myers

Mrs. Collins introduced Miss Potts one of the guest speakers, a missionary from Japan, who expressed her happiness at being privileged to speak to a Canadian Society for the first time.

Mrs. Collins responded very ably to these greetings. Mrs. Lindblad of Ottawa rendered a beautiful solo entitled "A Word of Love." Mrs. Klinck, the secretary, read extracts from minutes of last annual meeting. The President regretted that she had no new societies to report and informed us of Pembroke ladies' desire to join us after they learn more of their obligations and privileges. Mrs. Collins read the president's (Mrs. Wilson's) report, in her absence, and expressed her sorrow of losing such an efficient, faithful worker. Then came goodly reports from the treasurer, Mrs. Veale, the statistician, and the executive committee. Exeracts from the executive meeting were discussd and acted upon. Mrs. Collins was appointed to act upon the United Evangelical Lutheran Board for the coming triennium. Mrs. M. E. Schwerdtfeger of Williamsburg and Mrs. Roberts of Waterloo, were elected as delegates to the Triennium to meet in Buffalo, Oct. 1937 and that Mrs. J. C. Casselman of Morrisburg and Mrs. Veale of Hamilton act as alternatives.

Mrs. M. E. Schwerdtfeger and Mrs. A. Huenergard were appointed as press committee. Mrs. Barnhardt and Mrs. Lippard acted as ushers during the convention. Mrs. F. Huenergard and Mrs. F. Veale were appointed to represent us on the Can. Inderdenominational World's Day of Prayer Board in Toronto. Mrs. J. Conrad was elected to the Board of Home Missions. Mrs. Lindblad sang, very beautifully the solo "My Task"; Mrs. Neudverffer was then introduced. She is a pastor's wife, missionary in India. Some of the delegates had the pleasure of hearing her in Kitchener last fall. Everyone listened attentively to her wonderful address on how the gospel was presented in India, her text being "Go ye into all the world and preach the gospel, baptizing them in the name of the Father, Son and Holy Ghost; and I am with you always

The organ music rendered at the Communion Service at 11.00 a.m. was as follows:

Prelude—Air for the G String—J. S. Bach.

Offeratory—Mendelssohn's Song without words No. 22, arranged for the organ by Healy Willan.

Communion Music—Thou Shalt Bring Them In—Handel.

Postlude—Festal March—Batiste Calkin.

During the Communion service, Handel's well known "O Lord Correct Me" was beautifully rendered by Mrs. H. Coyle.

The Vespers Service 7.30 p.m.

During the Vesper Service the Choir rendered the anthems "O how Aimable—Maunder, and Sweet is thy Mercy—Barnby. The choir was under the direction of Mr. Darwin Stata, the organist.

The evening service was conducted by Rev. Mehlenbacher, Miss Marion Potts, missionary from Japan, wearing the traditional Kimona of the Japanese women, gave a most interesting address, her theme being "Ambassadors for Christ. Miss Potts stressed the Japanese loyalty to ideals. In spite of depleted missionary funds, the Mission cause is advancing in Japan.

Japan claims 90 per cent literacy. The book stores and reading rooms of Japan are generally crowded with young people The newspapers "The Japan Christian News Agency" a union of 25 different news paper correspondents are a factor in promoting Christian interests. This agency puts advertisements directing enquirers to local agencies and prints Christian news items such as sermons, reports of missionary activities and various events of significence both nationally and internationally, in the Christian World.

In 1934 as the results of these Ads. 6030 news items were received in ten months.

A pagaent, covering 250 years of history, was conducted by Rev. Mehlenbacher. Eighteen members of the Riverside and Morrisburg Congrega-

(Continued on page 4.)

Cameo Theatre
MORRISBURG

WHERE PERFECT SOUND IS FOUND

NEXT WEEK'S BIG PROGRAMME

Every Evening at 7.15 and 9 o'clock. Matinee Daily at 2.30 o'clock.

MONDAY and TUESDAY

First Dancing Musical Picture in 100 per cent. Technicolor.

THE DANCING PIRATE

introducing
CHARLES COLLINS
The Dancing Sensation of the Screen
—with—
FRANK MORGAN, Laugh Star of 50 Hits
—and—
STEFFI DUNA, The Girl of "La Cucaracha"

WEDNESDAY and THURSDAY

JOE E. BROWN and JOAN BLONDELL
—in—

SONS O' GUNS

It's Brighter than 'Bright Lights' ---- More Songs Stars; More Fun.
ADDED SHORT SUBJECTS
"HERE'S HOWE"—Comedy.
"BENEATH THE SEA"—Nature Series.

FRIDAY and SATURDAY

ROCHELLE HUDSON and PAUL KELLY
—in—

THE COUNTRY BEYOND

James Oliver Curwood's World-read story of the great Outdoors.A picture you cannot afford to miss
ADDED SHORT SUBJECTS.
"GOLD BRICKS"—Comedy.
"SAILOR'S HOME"—Cartoon.
FOX NEWS REEL.

THIS FRIDAY and SATURDAY NOW PLAYING

GEORGE O'BRIEN in

WHISPERING SMITH SPEAKS

"AT THE OLD STAND"

MILLFEED

Millfeeds, we quote, delivered:

BRAN	1.35
SHORTS	1.45
MIDDLINGS	1.75
SCREENINGS	1.35
GLUTEN	1.75
FEED FLOUR	1.95
OIL CAKE MEAL	2.10

POTATOES

Local potatoes, per bag 1.40

WOOD

$2.00 per ccord up, according to quality.

JOHN DAIN

Lumber, Sash, Doors and Mill Work

OF EVERY VARIETY

Gyproc, Rooting, Builders' Supplies

OF ALL KINDS, IN ANY QUANTITY

DELIVERED FREE

A card or phone call will bring our Representative to answer your inquiry.

The M. F. BEACH Co., Ltd.
WINCHESTER

Flat To Rent

FLAT TO RENT, WITH MODERN CONVENIENCES.

ARTHUR FLYNN — Morrisburg, Ont.

VOICE of the PRESS

CANADA
THE EMPIRE
THE WORLD
AT LARGE

CANADA

Unfair

A life insurance authority says that a woman may now expect to live four years longer than a man, the average expectancy standing at sixty-three in her case as compared with fifty-nine for the lord of creation. This hardly seems fair in view of the amount of time wasted by masculines in waiting for members of the fair sex.— Brantford Expositor.

Air Force Expansion

Recruiting in the ranks of the Territorials in Great Britain may not be as satisfactory as the Government desires, but there is no lack of men presenting themselves for enrolment in the Royal Air Force. In the House of Commons on May 22, 1935, Premier Baldwin announced that the Government intended to increase the R. A.F. personnel by 22,500, including 2,500 more pilots, before March, 1937. The response was immediate and now it is announced that in the interim the force has been increased by 15,000 youths and men, and even boys, all desirous of service either in the air or as groundsmen. Viscount Swinton, Air Minister, in the House of Lords the other day stated that the recruiting was eminently satisfactory. — Montreal Gazette.

Still Going Up

It is very gratifying to know that, so far as Hamilton is concerned, the street accident record for the first half of the present year is so much better than the corresponding period of 1935, an improvement attributed largely to Chief Goodman's safe driving campaign. But conditions generally are still far from satisfactory. In reviewing the situation for the whole province, the department of highways says the "collision with railway train" type of accident showed the greatest increase. Uu to the end of June there had been 60 such accidents in Ontario, as compared with 47 in the first half of last year. In the same period motor accidents from all causes increased by 7.3 per cent., the number of persons injured being 5.4 per cent. higher and the property damage 7.8 per cent. higher than in the corresponding months of 1935. There were more cars on the road, it is true, but this does not account for the higher accident rate. As an indication that speed and carelessness were largely responsible, there was an increase of 28.6 per cent. in the number of fatal accidents involving collissions between motor vehicles. — Hamilton Spectator.

Life On The Motor Highway

Ottawa man riding as a passenger in a neighbor's car was killed. The driver has been convicted in Pembroke of "criminal negligence." Another instance of the trust people so often misplace when nonchalantly they step into an automobile. The man responsible for the fatal accident was fined $200 and his driving permit cancelled for six months. A life on the highway does not seem to carry a high value in the estimate of some courts. — Ottawa Journal.

Swift And Certain

Within eighteen hours of the time they held up and robbed a business establishment in Hamilton, Ontario, two young men were sentenced to ten years in Kingston Penitentiary.

It is a fair sample of the swift and certain quality of Canadian justice.

Armed robbery is one of the worst of crimes — and these young men have received sentences adequate to the requirements of the peace and security of the country.

And while one has no desire to draw comparisons, one is bound to recognize that if in the great neighboring republic justice were as sure and as swift as this, crime in the United States would be far less prevalent. — Halifax Herald.

The Growing Caravan

Several touring automobile trailers have been seen in this city in the past week. It is estimated that there are 300,000 Americans now living in these travelling homes — largely people who have retired and unsettled down. —Calgary Herald.

Peace River Wheat

The Peace River District has cut the first wheat and it averages 35 bushel to the acre. This has been a common yield in Kent county this year, showing that we are keeping abreast of the best wheat growing lands in Canada. —Chatham News.

J. W. Dafoe Honored

The Institute of Pacific Relations has done John W. Dafoe, editor of the Winnipeg Free Press, a high honor in choosing him as its new chairman. No Canadian has made a more intensive study of international affairs. The opinions he has expressed in regard to these in the addresses that he has delivered both at home and abroad and in his newspaper and magazine articles have counted for a great deal. The rocognition that he has received from the Institute which has just concluded its biennial sessions at, Yosemite California, is thoroughly deserved. — Edmonton Journal.

Canadian Art Abroad

Canadian art was not mentioned in the Ottawa agreements but works of art do constitute an item of commerce between Britain and Canada. More pictures come from Britain to Canada than move in the other direction. But there are some Canadian artists whose work is known in the Old Land and valued by discerning art lovers there. Last week Arthur Heming, of Toronto, received a cable from one of the old-established London art dealers asking that three canvasses be sent at once as there was a likely chance of disposing of them. This is indeed a red letter event. It is prabably many years since any Canadiar artist received a cabled enquiry for his work from a London dealer. It is a tribute to the lure of Heming's north country pictorialism. — Financial Post.

Cats Rout Rats

Any assertion that science is unable to devise an effective substitute for nature's rat catcher, the cat, probably would be challenged and might be refuted. Nevertheless, a New York Times news story lays the basis for such a claim. An air conditioning plant in New Jersey was overrun by rats this summer. Its engineers and other scientific experts tried their scientific best to rout the rodent invasion, and failed. Then a practical building superintendent went to the city pound and borrowed its day's catch of stray cats. As guests of the factory, the cats are comfortably housed by day and at night they are given free range of the factory. Every morning the janitors sweep up the slain rats and conduct the hunting cats back to their daytime apartments. At latest report, the Times' story concludes, the factory's rat population was nearing extinction. — St. Thomas Times-Journal.

Matter Of Spelling

It's all a question of spelling: Calander — the place. Calendar — a date-record. Calender — a machine for smoothing and glossing cloth or paper. Calendar — a dervish. Cylinder — par' of a motor. Colander (or cullender) — a strainer. — Toronto Star.

Tied Up Somehow

No man remains single. If he has no wife, he is married to a factory, a job, a casting rod or something like that. — Victoria Times.

THE EMPIRE

Mining's The Thing

Only in mining are "plums" going begging. These, naturally, are not to be picked up by young newcomers. The way to the top, as in any other calling, is long and arduous. The point is that there is plenty of room there. Probably never before in the history of the mining industry has the demand for good men been greater or less easy to fill. The training facilities are available—none better. Scholarships are on offer. The chance for the right type of youth is splendid. — Johannesburg Sunday Times.

Spilt Milk

Any fool can break the eggs, but it takes a cook to make the desired omelette out of them. Our frying pan is full of broken eggs, we are in fact confronted with a first-class mess, the raw material for a feast of omelettes. The world does not stop, and however badly we have played our parts, there is always the possibility of a fresh beginning. If out of corruption can come forth sweetness, then out of the failure of sanctions may come the dawn of sense. The better part for all of us would be to cease recrimination, and to decide for ourselves what is the future we would like to build, and how we can each and all of us contribute to its building. — Calcutta Statesman.

Servic_ Champions



The U. S. Army infantry team which defeated all other service teams at the National Rifle Matches at Camp Perry, O., pictured with its trophy. Left to right (kneeling) Sgt. R. L. Spears, Capt. R. E. Brady, Sgt. O. L. Gallman and Sgt. E. Backell. (Seated) Sgt. D. Hamsher, Pvt. C. Hensley and Capt. F. R. Lloyd.

Campaign to Advertise Our Dominion Is To Be Inaugurated In Britain

Hon. Vincent Massey Announces Most Concentrated and Scientifically Managed Scheme of Regional Publicity Attempted by Any Dominion.

TORONTO.—A campaign of advertising Canada termed by experts "the most concentrated and scientifically directed regional campaign yet launched by a Dominion," will be opened this Fall in Great Britain, the Canadian Club was told recently by Hon. Vincent Massey, Canada's High Commissioner in London.

The program will start in October in the Glasgow area and will continue there four months, to be followed by a similar effort in each of the great centres of population in the British Isles.

"Under the slogan 'Canada Calling,' an appeal will be made to the British wholesaler, retailer, and consumer to buy Canadian food-stuffs of all kinds," the High Commissioner said. "Information will be given shortly to the Canadian exporter regarding this campaign and his co-operation invited."

"The Canadian visitor is conscious of the dearth of Canadian news in the metropolitan and provincial press of Great Britain," said Mr. Massey. "This problem alone calls for very careful study. Through the press, through films, through the spoken word, exhibitions, through a dozen different media, it should be possible to make Canada better known in England."

Mr. Massey reported what he termed a "time-lag" in Great Britain in the popular idea of Canada. "Over there we are still thought of very frequently as a land of wide open spaces given chiefly to agricultural pursuits." Too little was known of the industrial development which had placed the Dominion among the first industrial nations of the world, although agriculture remained the "foundation of our economic life."

The High Commissioner regretted the popular idea of diplomatic mission was frequently represented "by a decorative color-scheme of pink teas and white spats." The ceremonial side of diplomacy represents a very small expenditure of time, he said. "Our offices overseas within the Empire or outside it are practical institutions existing to achieve practical purposes, just as practical as those performed by a post office or customs house."

"I have been immensely struck by the spirit with which life in the British Isles today in all its aspects seems to be infused by the vitality and confidence and energy which mark it," Mr. Massey said in turning to a general review of affairs. Today Britain could lay claim to a remarkable and increasing standard of practical efficiency. "Britain presents today in a striking degree certain attributes associated more with youth and age, the quality of enterprise, of imagination and energy."

Happily, however, 'that vivid sense of the past, which is a peculiar English quality, leads to the preservation of the old traditions, which give color and romance to life."

Mr. Massey said that besides reciprocal trade there was another reciprocity, the "commerce of ideas." A few weeks in the uneasy and restless atmosphere of the Continent would make clear the importance of things "not found in blue books or trade statistics," the spiritual kinship of British people based on democracy, "a form of government which has been solemnly, deliberately repudiated over a large area of the earth's surface, but nowhere more jealously guarded than in those countries over whihc the British flag flies."

NEWS SHORTS

Mrs. Beryl Markham, only woman who ever flew the Atlantic Ocean solo, from east to west, urges Canada "to make provision now for the over-ocean air traffic that is sure to come."

In San Francisco, Municipal Judge, Thomas Foley, gave John L. Green thirty days on a charge of cruelty to animals. John, and his pet duck, "Brother Crawford" were found to be intoxicated by a "souse-meter".

Roger W. Babson declares business, after six years of depression, has at last reached normal.

He said 1936 will be the best since 1929 for automobiles and steel and among lines equaling or exceeding 1929 peaks he cited retail trade, power production, cement and electrical appliances.

He predicted a sharp advance in the price of real estate, commodities and stocks, wages and interest dates, larger farm crops and a rise in railroad traffic.

He said the only shortage will be in the courage crop and "those fundamental characteristics of integrity, industry and thrift which have made America."

Italy informs Great Britain officially that it must insist upon "adequate diplomatic preparation" before a Locarno Conference to map European security can be held.

Previously, Italy had accepted an invitation to a five-power Locarno parley to be held this autumn for the purpose of effecting a new European security agreement in the face of Germany's rearmament of the Rhineland.

Flight_Lieut. Sheldon Coleman and Aircraftsman J Fortey, missing in the Northern Canada hinterlands since Aug. 17, have been located alive on the shores of Point Lake, 250 miles northwest of this trading post in the Northwest Territories. Fort Reliance is about 700 miles northeast of Edmonton.

Population from an animal standpoint, at the Western Ontario Fair grounds at London, Ont.,has grown substantially since the opening. Vital statistics includes one Jersey calf born in the stalls of D. J. Beggs, St. Thomas: two Holsteins, one belonging to Hayes and Company, Calgary; ten little pigs and four pigeons. One rabbit on ehibition is also expecting a visit from the stork.

The current epidemic of infantile paralyisis is assuming a menacing aspect, with the total number of cases in Manitoba now 130. Four new cases in Winnipeg brought the total to 17 in that City.

Vancouver — Fortune waited on a downtown Vancouver street for Orville M. Nuemeyer, 24-year old unemployed telegraph operator. Nuemeyer kicked a brown paper envelope on the sidewalk then picked it up, finding inside 100 crisp New Bank of Canada $5 bills. He took it to a bank whose name appeared on the envelope. A department store, to which the money was consigned, rewarded Nuemeyer for his honesty.

Simple services were held for Irving Thalberg, 37-year_old film producer, in the presence only of his family, studio associates and a few intimate friends.

Rabbi Edgar F. Magnin conducted the services at B'Nai B'Rith Temple in Hollywood. In keeping with the simplicity of Thalberg's life, his widow, screen star Norma Shearer, requested that there be no pall-bearers.

Thousands of messages were received from all over the world by Miss Shearer, including a telegram from President Roosevelt, which was not made public.

Home Mishaps Are More Frequent

Than Automobile Mishaps, Safety Council Survey Shows

His toothbrush doesn't hang in the bathroom and we don't pen his name on the inside cover of the family Bible, but he squats on every twig of the family tree — that Feind that prods us into accidents within the walls of home.

He eats with us, sleeps with us, takes his baths with us, gets drunk with us, smokes with us, quarrels with us; but he is the sort of gent who says, "You fight him, I'll hold your coat." He mocks our humor and aggravates our sorrow, leers at us through every window and translates our private life in the public print.

Our association with his nefarious trickery is life-long. Often he takes his first grinning glee in the impishness of his pranks literally before we are "dry behind the ears." How strange are the things we do to his prompting are disclosed by the National Safety Council, which, with the aid of the Works Progress Administration, recently cornered the knave and choked from him a report on two years of his monkey-business in Cook County (Chicago), Illinois.

The official record is a survey of all home accidents that sent bed-patients to the Cook County Hospital during 1933 and 1934, and it tells a story of tragic, humorous, curious and ordinary events. The survey was the first of its kind ever conducted in the United States. It composes a domestic drama that tears away the window shades and turns the walls of our homes to glass through which the glare of public scrutiny fixes on the emotions and circumstances that sent 4,602 patients to the institution during the two years—injured in accidents in their homes.

Accidents in American homes have made a "piker" of the automobile accident problem that currently, and justly, has worked the country into a lather. In 1935 there were only (the belittling is for comparison only) 1,322,000 automobile traffic accidents against 4,031,500 accidents in our homes.

Only in the "fatal" column did automobile traffic accidents best domestic mishaps—37,000 dead against 31,500. Motor accidents disabled permanently 105,000 persons in 1935, while the home accident total was 140,000. Motor accidents inflicted temporary disability on 1,180,000—home accidents, 4,460,000.

These figures scoff at those who talk of "within the safety of our homes." The certain cost of home accidents in 1935—lost wages, medical expense and the overhead cost of insurance—was $590,000,000. Home accidents were responsible for more deaths than any other general class of accident causes, motor vehicle traffic excepted.



International Plowing Match



Contestants in Action at the 1935 Meet

The 500-odd sturdy plowmen from Ontario, Quebec, Maritime Provinces and New York State who will take possession of several hundred acres of farm land near Cornwall during the 24th International Plowing Match from Oct. 6 to 9 should not be surprised if their plowshares turn up several arrow heads, stone axes, or other relics of the original holders of the land.

According to J. A. Carroll, secretary-manager of the Ontario Plowmen's Association, the section of Glengarry County in which the 4-day meet will be held was once known as the "Glengarry Indian Lands" and is referred to in "The Man From Glengarry" by Ralph Connor, one of Canada's foremost and best-loved novelists.

Connor, in his book, said "that most of Murphy's crew knew by sight and all by reputation. Macdonald and his gang for from the farthest reaches of the Ottawa down the St. Lawrence to Quebec, the Macdonald gang of men from Glengarry was famous. They came, most of them, from that strip of country running back from the St. Lawrence through Glengarry County, known as the Indian Lands—once an Indian reservation."

This strip of land, says Mr. Carroll, was about two miles wide at the western side of Glengarry bordering Stormont, and ran the full length of the county. Deeds were first granted to white men about 90 years ago.

FINANCIAL FLASHES

Brengold — C. W. Workmen, mine manager Brengold Mines, Ltd., in a wire to local officials, states that the cross-cut from the 100 foot level has cut the No. 2 vein, which is at least 3 ft. 6 inches wide and well mineralized. He further reports that, on the 200 ft. level, the westerly drift has been advanced another 60 feet and continuous still in ore. Twelve face samples have been taken and sent out for assay. On this vein, the No. 7. considerable slashing was done to keep the vein in the face. The ore, states Mr. Workman, shows considerably more mineralization with free gold in evidence.

Lateral development is underway on the 875 and 1,000 ft. levels at Morris Kirkland Gold Mines and ore has been encountered on the 1,000 level to the west with $7.10 over 8.6 ft. and $20.68 across five feet secured in the first two rounds in the main break. This is a new ore body, T. C. Fawcett, mine manage reports, and is opening up good possibilities for the lower levels. Work is also being carried out to undercut the 706 and 708 orebodies as well as open up the 1,125-ft. level. Machinery foundations in the mill are being poured. The new headframe has been erected, while the water reservoir and sub-station construction is underway so that operation of the new 100-ton mill should be well up to schedule.

In sinking the No. 2 shaft at Laguna Gold Mines the vein entered the shaft on the west side at 50 ft. below the 750-ft., level. The vein is still in the shaft 12 ft. below where it entered. The average width is 46 inches over 12 ft. and the average grade is 2.67 ozs. or $93.45 per ton, according to officials. This is the finest show in the mine to date. The mill is now handling 59 tons of ore per day.

A new ore section has been entered in the west drift on the 500-ft. level at Green Stabell Mines, showing average grade of $10 per ton across width of 50 inches. The drift has been in the ore for the last three rounds, with the face still in it. So far the west section is the best area opened on the 500-ft. horizon. Two diamond drill holes put out from the 500-ft. level intersected a new vein, which will be further explored by lateral work.

The development campaign at the Advance Red Lake Gold Mines property in the Red Lake area is progressing satisfactorily, M. Madsen, president, states in a wire to local interests. Work is proceeding under the direction of F. M. Smith, M.E., formerly with Mining Corporation, and at present a crew of men are working on three different breaks. High-grade ore from one of these veins is being shipped from the property.

A. M. Potter, engineer in charge of operation at the Kirkland Lake property of Moffat-Hall Mining Co., in a wire to local interests reports that in sampling around the inside of the stope on the 150-ft. level, the average ran $11 a ton in gold. A survey of this stope is being made to estimate the amount of indicated ore.

A new company, Derlak (Red Lake) Gold Mines Ltd. has been organized on the "Doc" Oakes claims located adjacent to Rouge D'Or and just north of Madsen Red Lake. While the necessary legal work and organization, a prelude to an offering of shares, is just in hand, it is understood that applications in excess of 600,000 shares have been received. The company is capitalized at 3,000,000 shares, of which 750,000 were alloted to the vendors and are pooled. While no discovery has been made a picket-line from the 4,000-ft long Madsen break indicates that if the discovery continued to carry north it should pass through the Oakes or Derlak ground over a two-claim width. K.B. Heisey, M.E. will direct operation for the company.

At the annual meeting of shareholders of Paymaster Consolidated Mines held at South Porcupine, September 14th, the following were elected as officers of the company: E. H. Walker, president and managing director; A.S. Fuller, vice-president; E. L. O'Reilly, secretary-treasurer; A. W. Hodgetts, assistant secretary and treasurer. The president stated that production continued to increase as evidenced by a bullion shipment representing the first 10 days of September amounting to $33,546. Millheads averaged $10.19 during this period.



R. A. STAPELLS

who has been re-elected President of the Canadian Automobile Association for the third year in succession. Mr. Stapells is vice-president of the Canadian National Parks Association and vice-president of J. J. Gibbons Limited.

The Cow Decides

A dairy cow will respond to good feeding and good treatment, perhaps better than any other farm should be a u.... .... animal. Each individual dairy cow should be a unit by herself. Unlike other farm animals, dairy cows cannot be efficiently fed if all cows are fed alike and given the same quantity. The cow decides the quantity in the ration, as the requirements for each cow may be different. Unless the herdsman cultivates the tact of observation as to the quantity of feed each cow can assimilate, he will fail to produce the maximum quantity of milk in his herd of cows.

World Is Now Past the Corner

GENEVA —The turning-point in a world industrial depression has been passed, an official League of Nations report declared recently.

The report, prepared by the secretary, Joseph A. C. Avenol, presents an optimistic picture and says despite political clouds the task of solving outstanding problems has become easier, and the solution would help to dissipate political apprehension.

Avenol in the report attributed the failure of agriculture to share fully in the general improvement to the protection of agriculture in industrial countries.

Officials said the League's economic committee favors discussions among the powers as soon as political conditions permit.

Frustrating Burglars

Burglars, kidnappers and prowlers can be frustrated in many instances by use of the building world's newest material, glass block masonry. It is possible and practical now to construct, for instance, building foundations for a dwelling by laying translucent glass block, primarily to add more daylight for basements without sacrificing privacy. By keeping a few low-watt bulbs burning throughout the night in the basement, preferably near the glass block foundations, the silhouette of a prowler outside the building is instantly discernible to a night watchman making his rounds of an estate or to the casual passerby, who might easily be the one to give an alarm.

Gold Production

OTTAWA, — A considerable increase was shown in production of gold in July over the previous month and also in comparison with the same month in 1935, the Dominion Bureau of Statistics reported recently.

The output amounted to 319,505 ozs. against 316,670 the preceding month and 285,763 in July last year.

Ontario led the provinces with a production of 201,392 ounces.

Model Aircraft Set Five New Records

WINNIPEG, — Five new Canadian records for model aircraft flights were claimed here following annual contests under the auspices of the Model Aircraft League of Manitoa.

Len. Fisher of Winnipeg, 1934 Canadian junior champion, won the indoor junior stick contest with a flight of eight minutes, five seconds. The existing record is 5.43.

The same 15-year-old youngster was declared indoor fuselage junior victor with a flight of 4.48. The existing record is 4.35.

Fisher also captured the junior Wakefield outdoor fuselage contest in 1.40 slow time compared with the former record of 58 seconds. Senior honors in this flight went to Bob McLeod of Winnipeg with a 3.39 flight compared the former record of 1.54.

George Lord made it an all-Winnipeg affair when he was declared the winner of the outdoor stick senior event. The time was announced as 15 minutes which compared with the existing mark of 5.41.

Sneezing Time

An American magazine announced last week that 1,500,000 hay-fever sufferers were on the move, swamping rail and bus stations, steamship offices and hotel desks in pollen-free districts. Many things besides pollen set people sneezing, but pollen is the chief offender. The soft, yellow grains, when under a microscope, look like miniature golf balls thickly studded with spikes, says the Literary Digest, and "when these come in contact with mucous membrane the spikes jab little holes through which the pollen-grain discharges a jelly-like mass." The air of North America is charged with pollen from the middle of August until the frost, and hay-fever sufferers, of whom there must be at least 2,500,000, begin to have a most uncomfortable time. Various cures have been offered, including injections of pollen, but the best of them is simply to go where there is no pollen. Yet, with all America's transport facilities, this cure is out of the question for very many sufferers. Among the causes of this annoying malady the common ragweed is by far the most prolific, being responsible for more than all other irritants combined. It is a curious thing that no animals have hay-fever. Before the year 1673 medical literature made no reference to the disease among humans.

Eating Habits

The average Canadian family uses three times as much milk as the average New Zealand family, but, on the other hand, it uses less butter and cheese and only about half as much meat observes the Winnipeg Free Press.

Although the people of this somewhat cold northern country would really be expected to eat a good deal of meat, the average amount consumed per person in New Zealand and Australia, both with balmier climates than Canada's, are 247 pounds and 213 pounds respectively. Our antipodean cousins should be good at heavy work and at sports that test the athlete's strength.

The above facts are taken from statistices published by the New Zealand Government, which also show that New Zealanders butter their bread more thickly than do the people of Great Britain. Australia or Canada, but that when it comes te eating cheese our friends in Britain take first place. The average consumption there is 9 1-2 pounds per year, as against 3 3-4 in Canada.

We eat only half as much beef, relatively, as the people of Australia and New Zealand — though only a little less than those in Britain—and we eat only a fraction of the amount of mutton and lamb consumed in the southern Dominions, but Canadians are fond of pork, ham and bacon. We eat 75 pounds per person, as against 17 pounds in New Zealand, 19 pounds in Australia and 46 pounds in Britain. Canadians also have a taste for poultry and eat a good deal more than the New Zealanders.

Just how we compare in regard to potatoes and spinach the story does not tell.



Chantecler
CIGARETTE PAPERS
EASIEST TO USE
DOUBLE AUTOMATIC BOOKLET
5¢

PROBLEMS OF EVERY DAY LIFE

By Dr. M. M. Lappin

THE JEALOUS CHILD

"We have two children, both boys, Jack is almost five and Edward is just two. Jack seems to have a jealous, almost a cruel streak in him. He resents me showing love to Edward, and he seems to take a delight in teasing Edward. He is always punching Edward when he gets a chance and I have to watch him like a hawk. If Edward is playing with some toy, Jack will watch his opportunity and then take the toy away from him. Do you think Jack will grow out of this? Is there anything I can do to help him grow out of it?"

It is not uncommon to find the first child develop a little jealousy when the second appears, and that is hardly to be wondered at, for the child does not quite understand. You see, for almost three years you lavished your love upon Jack, then Edward came along and took up your attention, and Jack, realizing that Edward has, in a manner, come between you and him, and has hindered you from giving him your undivided attention as before, feels resentful, and puts his spite out on Edward. But I am sure it is only a passing phase and he will grow out of it.

There is much that you can do to help him grow out of it and, if you are wise, you will do all you can. To allow this resentful feeling continue in your child will certainly not be for the child's good in later life, so you must help him to get over it. Of course, young children act, for the most part, instinctively, and they have to be trained to reason things out and taught to see what is right and what is wrong.

Part of that training in this case will be making it clear to Jack that, although Edward has come into the home, he still matters and you care just as much for him as before, but that Edward must be cared for also. In this connection, if you can get him to feel a sort of sense of responsibility as the elder brother, you will have accomplished much. Of course, you will have to be careful that you do not give him the impression that, now that Edward is here, you have no time for him. He must not be made to feel that he is 'left out in the cold', and to avoid that, you will have to try and show equal interest in both.

In the long run, the whole problem resolves itself to one of wise and careful training. Be patient, and reason with the child, and restrain him with love rather than reprimand, wisely directing him and encouraging him in the good he does. Remember, your child is at a critical stage in character formation, and yours is the responsibility of making or marring. Show the right way by deed and word. Be consistent in your example, and I am sure your child will respond.

NOTE: The writer of this column is a trained psychologist and an author of several works. He is willing to deal with your problem and give you the benefit of his wide experience. Questions regarding PROBLEMS OF EVERY DAY LIFE should be addressed to: Dr. M. M. Lappin, Room 421, 73 Adelaide St. West, Toronto, Ontario. Enclose a 3 cent stamped addressed envelope for reply.

Dog's Sixth Sense

Writes the Vancouver Province — Disclosures at the conference of the British Medical Association at Oxford that three dogs had saved their masters in the Quetta earthquake last year has revived discussion on the mystery of canine "sixth sense."

The revelation at the conference was made by Sir Henry T. Holland, for 36 years chief of the Quetta Mission Hospital. He related how at Quetta, an army instructor was pulled from his bed by his dog 22 minutes before the earthquake, and was in the garden hunting for possible burglars when his house crashed.

Two other dogs, he explained one called Whiskey, belonging to a soldier and another owned by a deaf woman, also pulled their owners from their beds.

Indispensability Of The Education of the Adult Urged Upon Conviction

BLACKPOOL, England, — The indispensability of adult education was urged recently by Sir Richard Winn Livingstone before the educational section of the British Association for the Advancement of Science. Sir Richard, president of Corpus Christi College, Oxford, heads the section. His honorary degree include A. D. Litt, from the University of Toronto.

Sir Richard traced the weaknesses of the present educational system to the fact that two important principles had been overlooked. The first was that education must be adjusted not only to the natural capacities of the pupil but also to the stage of development which his brain has reached; certain forms of study are appropriate to certain ages. The second principle was that the fruitfulness of education at least in some subjects, depends on experience of life. It is necessary, Sir Richard said, to know life itself, to have seen something of human nature before either achievement or understanding is possible in the fields of literature, philosophy, history and politics.

If these two principles are accepted one practical conclusion that follows is that an education which ends at the age of 14 is not education at all, said Sir Richard. Unless it leads on to something else, it is a useless as a ladder which has no rungs beyond one or two at its bottom.

The education of the masses could never be achieved through secondary education, he declared. The ideal plan might be for everyone to leave school at 15, and pass into a system where a part of the week was allotted to the school, part to earning a living in a practical occupation. A revolution of this kind could be made in a platonic —or a communist—state, but it was impossible in Great Britain.

ROSCO



RIB ROOFING

Economical (sheets lay 32" to the weather) easy to lay, Rosco Rib Roofing gives you greater strength, and longer service because it is the original 7-rib roofing. Made in COUNCIL STANDARD quality and ordinary quality.

We will gladly send you literature and prices. Write us now!

ROOFERS SUPPLY CO. LIMITED

TORONTO LONDON MONTREAL QUEBEC OTTAWA

Issue No. 39 — '36

WENDIGO GOLD

June Production $10,000
July Production 17,000
August Production 21,000

Work now being rushed to step production up to 100 tons per day.

For Information Write

A. G. WHITE & CO.

512 METROPOLITAN BLDG. EL. 6373 TORONTO

Made Success of Farming Without Using Livestock

English Farmer Left Fortune of Million and Quarter; Had Plan to Operate Chain of Farms; Used Commercial Fertilizer.

LONDON — The story of how George Baylis of Boxford, Berkshire made a fortune of almost $1,250,000 by farming without livestock was read recently with interest and surprise throughout the United Kingdom.

How he did it was explained at an agricultural conference at King's Lynn, Norfolk. Baylis' will was proved last week at $1,227,980.

C. S. Orwin, director of the Institute for Search in Agricultural Economics at Oxford University, told the conference that Baylis began farming in Bershire in 1866 in the additional way for grain and roots with bullocks and sheep.

After six years Baylis lost $3,000. The he decided to abolish livestock from his farming system and grow grain by the application of ammonia and phosphates. He evolved a six-course rotation with three grain crops, two bare fallows and a clover crop.

Baylis made money while his neighbours either went bankrupt or stopped growing grain. Before his death he was farming 12,000 acres, half of which he owned. The only livestock on it was some 300 working horses.

The agricultural correspondent of the News-Chronicle writes: "It is perhaps fortunate for England that Baylis has not found many imitators. For his system was to acquire a chain of farms and work them with gangs of men who traveled round the enormous estates. Villages became obliterated in the process. Farms were either pulled down or allowed to decay."

Baylis grew nothing but grain. He was known as the barley king.

Classified Advertising

AGENTS WANTED

EXCLUSIVE TERRITORY AVAILable improved household articles. Literature, sample free. Labor Saving Devices. Limited, 570 Queen East, Toronto.

Caked Udder Cleared

Experienced dairymen find Minard's particularly good for treating caked udder, lumps, bruises, colic, etc. Keep bottles in stable and house. 91

MINARD'S "KING OF PAIN" LINIMENT

NEW SANATORIUM MEETS WITH OBJECTION

Unless the hospital act is changed, compelling municipalities from which indigent patients are admitted into the proposed tubercular sanatorium, to be erected by the United Counties Council of Stormont, Dundas and Glengarry, to pay 100 per cent. of the costs for the treatment and care of such patients, members of the Counties' Council from Dundas County and western Stormont county will do everything in their power to quash the building of the new sanatorium by these united counties according to a recent report.

This decision was reached Monday night at a meeting held in the Winchester town hall and attended by reeves, deputy reeves and councillors from the different municipalities in Dundas and western Stormont counties. Councillor P. S. Boyd of Chesterville, was appointed chairman for the evening with Lewis Hutt of Finch, as secretary protem.

George H. Challies, M.L.A., was asked to explain the purpose of the meeting. In a brief outline, he told those present that he had been requested by a number of reevss to circulate a petition, opposing the building of the sanatorium, and have it forwarded to the Ontario government. In doing this, he found out that the sentiment in Dundas county and the western part of Stormont was practically unanimous against the erection of the sanatorium, and that if Dundas County could be let out and not have any financial obligations concerning it, every effort should be made to do so. The purpose of the meeting Mr. Challies said, was to have a frank and open discussion and decide on what further action should be taken.

The chairman then requested that someone familiar with the sanatorium scheme give an outline of the steps taken up to the present time.

Warden Arthur Flynn, complied with this request, but before doing so, he definitely stated that if the meeting was called for those who were opposed to the sanatorium, he was in the "wrong pew" and would immediately retire, but if for general discussion, he would be glad to give any information at his disposal.

Robert Bryan, reeve of Mountain, stated that he had been invited to the meeting for discussion purposes, not as one opposed to the building of the sanatorium. He pointed out that nearly all members present had voted in favor of the sanatorium on several occasions at counties' council, and wanted to know why so many had become opposed to it in the past few weeks. He intimated that Mr. Challies was out of place in circulating the petition and canvassing the members personally.

MAN WANTED

Man wanted by large manufacturer household necessities to complete sales organization. Must be industrious and willing to conduct home service business. Hustlers earn $25 first week and increase rapidly. Write today. Rawleigh's Dept. ML-289-W I, Montreal, Canada.

ANNUAL CONVENTION W.M.S.

(Continued from page 1)

tions very ably depicted the episodes of history leading to the church of the present day.

The choir rendered two anthems and Rev. J. H. Reble closed the session with prayer.

The Convention opened the second morning, Thursday, Sept. 24th with devotions based on the convention's theme "Be ye also ready" led by Mrs. Austin Salmon, who spoke on "Prayer" as a great means of preparation. Two suitable hymns were sung and all joined in prayer.

The minutes of previous day were read: It was agreed to take out a Life Membership for Mrs. N. Willison president, who left recently with her husband, Rev. N. Willison, B.A. Litt. D. and family to serve in Saskatoon, Sask..

The Society gave fifty dollars to the Foreign Mission Board to purchase slides to further the Foreign Missions in Our Synod. One hundred dollars was given to our seminary auxiliary to help our Theological Seminary in Waterloo. One hundred dollars was placed in the hands of our Synod to be used by the Home Mission Board as they deemed advisable.

The Society was glad to welcome the Pembroke Young Women's Society, a very energetic group of young women that we feel certain will be a great help and credit to us.

A motion was made to appoint a committee to look over the constitution and revise it if necessary to suit our Canadian Synod.

The committee on the president's report suggested that the secrtary, Mrs. Klinck write a letter to Mrs. Willison expressing our appreciation of her work and regret at losing her and wishing her God's blessing on her future work.

The auditors found all accounts correct.

Mrs. Conrad gave a concise account of the work done by the Seminary Auxiliary, expressing finally her gratitude to the W.M.S. for their generous donations every year and their strong support t, othis work which she has looked after so faithfully for twenty-five years.

The Equalization Committee reported that $15, $10, and $8 was the equalization according to size of the societies. This report was adopted. Mrs. Hanky gave the nominating committee's report. The executive is president, Mrs. Collins; vice-president, Mrs. Huenergard; 2nd vice-president, Mrs. E. Sterz; secretary, Mrs. Klinck; treasurer, Mrs. F. Veale; Organizer, Mrs. Knauff.

The officers were installed by Rev Lotz. We were then favored by a delightful solo entitled, "O Soul Without A Saviour", rendered by Miss Erdman of Hamilton. Miss Potts, returned Missionary from Japan, gave a very interesting and instructive address on educatiion in Japan as sponsored by the United Evangelical Lutheran Church of America. The morning session closed by prayer led by pastor Mehlenbacher.

Luncheon was served by the local society in the Castleman Memorial Hall.

The afternoon session was opened by Mrs. M. E. Schwerdtfeger. Her topic was "Service". She worked out this subject fitting it into the convention theme of "Preparedness", stressing the idea of keeping the soul alive and active through "Service", Thus preparing the Christian to face life bravely and to be ready to die. Two hymns, 216 Lift Up Your Heads ye Gates of Brass and 382, "Take My Life and Let It Be." The devotions closed by all joining in a prayer for Missions.

The minutes of the morning were read and approved.

A beautiful quilt designed by Rev. Mehlenbacher and made by the Morrisburg W.M.S. was purchased by twenty-two visiting societies, to be used in a guest room in the Seminary, Waterloo. The quilt has the colors of Luther's Coat-of-Arms, the emblems of Faith, Hope and Charity in the corner designs; Ecclesia Plantanda (The Church Must Be Planted), over centre design, and the W.M.S. monogram between the two upper designs. Mrs. Goas gave an interesting address on the Deaconess Work in the Baltimore Mother House, having been trained there a short time ago. Mrs. Bjarkland favored us with a delightful solo entitled "Spirit of God". The Department Secretaries then gave their reports undr the leadership of Mrs. Sterlz. The Parting Thought was given by Mrs. J. C. Casselman. She gathered the threads of thought from the opening session to the closing into one strong, clear idea of our relationship to God and to our fellow men and gave us a message that we can take home with us to strengthen our faith and fire our zeal during the following days. The Resolution Committee gave its report. The president thanked Rev. Mehlenbacher for the presentation of the wonderful historical pageant he composed and presented Wednesday evening so effeciently and beautifully in the Parish Hall Wednesday evening. Dr. J. H. Reble closed the Convention with prayer.

The Light Brigade banquet, Thursday night was held in the Castleman Memorial Hall at 6 p.m. Mrs. M. Sturn was toastmistress. After partaking of a delicious repast, the program opened by singing "God Save the King and the proposal of a toast to our Gracious Sovereign King Edward VIII A piano duet was played by Flossie Shell and Shirley Schwerdtfeger. Miss Potts spoke very interestingly of the children's work in Japan. The Lutheran church has 13 Kindergartens in Japan. Miss Potts sang several songs in Japanese. A vocal duet by Mary and Adene Casselman were also enjoyed. Life Memberships in the Women's Missionary Society were presented to Rev. Mehlenbacher by the Building Committee of the Castleman Memorial Hall and to Mrs. Mehlenbacher by the Light Brigade of the Morrisburg Church. Rev. Mehlenbacher ably replied with words of appreciation. A recitation was given by Esterel Schwardtfeger and a song by Flossie Schell. Mrs. August Neudoerffer, Missionary from India, in her address, gave a vivid picture of the children in India. The British Governmen t has been a blessing to the depressed class of India. The low caste has been depressed for centuries by the four upper casts. A vocal duet was rendered by Shirley and Esterel Schwerdtfeger. A toast was proposed to the Women of the church, who so kindly welcomed into their homes, and for the hospitality extended to us during our stay in Morrisburg. The local Light Brigade presented a pantomine, depicting: The Past; The Present; and the Future of the Light Brigade.

TOURING . . with an Easy Mind



. . . they keep in touch with home *by* TELEPHONE

At first the Hendersons couldn't bear the thought of being away from the family for any length of time. Then someone suggested leaving an itinerary behind; "You can always depend on Long Distance to find you if anything crops up . . . and you can call home whenever you feel like it yourselves." . . . The telephone is ready *everywhere* to serve you. Speedy, dependable, inexpensive, it keeps you within reach wherever you go.

THE BELL TELEPHONE COMPANY OF CANADA — LOCAL LONG DISTANCE TELEPHONE

● Recent reductions, and low night rates after 7 p.m. and all day Sunday, now make Long Distance cost less than ever before.

See How Far You Can Go For So Little.

MORRISBURG TO:

	Single	5-day return.
TORONTO	$5.55	8.35
BELLEVILLE	3.00	4.50
KINGSTON	1.90	2.85
BROCKVILLE	80	1.20
CORNWALL	65	1.00
MONTREAL	2.35	3.55
QUEBEC	6.60	10.55
DETROIT	10.45	17.20
CHICAGO	14.45	26.05*
BUFFALO	8.45	13.60
SYRACUSE	3.50	6.40
NEW YORK	10.35	15.80*

* denotes 180 day return limit.

FREQUENT DAILY SERVICES TO CANADIAN AND UNITED STATES POINTS—INFORMATION L. C. KING SUPERTEST STATION, MORRISBURG. Phone 141.

COLONIAL COACH LINES, Ltd.

GREAT FALL SACRIFICE SALE

—OF—

USED CARS

FORD COUPE
Has been giving service every day and will now. $25

ESSEX SEDANS & COACH
We have these three Essex. They are not battered cars. Upholstering perfect paint good. Your choice for $90

FORD COACH
Model A. It will sell quickly at $100

FORD SPORT ROADSTER
Rumble seat; wire wheels; year 1931 $125

SMALL McLAUGHLIN COACH
In really good condition. $150

FORD DELIVERY
Canopy top and side curtains. In first class condition. $175

OAKLAND SEDAN
Six wire wheels; welled fenders. A fine car that will stand the closest inspection and test. $225

SMALL McLAUGHLIN SEDANS
Two beautiful cars in fine mechanical condition. Outside finish and interior trim practically like new. Your choice for $225

McLAUGHLIN SEDAN	$290.
PLYMOUTH SEDAN	$2.95.
McLAUGHLIN SEDAN	$325.
CHEVROLET COACH	$365.
CHEVROLET SEDAN.	$390.
OLDS. SEDAN	$425.

FORD COACH
You will certainly find this better than you expect. The tires are good. $30

McLAUGHLIN SEDANS
Your choice of three. $100

SMALL McLAUGHLIN COACH
You should see and drive this car $125

STUDEBAKER SEDAN $125.00

PONTIAC SEDAN
Bought from us when new and used by only one owner who has taken excellnt care of it. $175

McLAUGHLIN SEDANS
We have two of these cars in practically the same excellent condition. Either car would be great value at double the price asked. Your choice. $195

LA SALLE CONVERTIBLE
With rumble seat; two spare tires carried in welled fenders. This car cost over $4,0000 new. Excellent care has been taken of it. $225

NASH SEDAN
In every way this car is in unusually good condition. $250

BUICK COUPE	$290.
Sterns-Knight COUPE	$325.
PACKARD SEDAN	$350.
PONTIAC SEDAN	$390.
CHEVROLET COACH	$395.
McLAUGHLIN SEDAN	$490.

1935 CHEVROLET COUPE
Has all the latest improvements—knee action, no-draft ventilation, turret top. Car is like new $690.00

1935 DODGE SEDAN
Low mileage. An almost new car in perfect condition $890.00

BEACOCK & CO.,

King at Kincaid Streets - Brockville.

Our Correspondents

WILLIAMSBURG

Miss Louva Allison had tea with Mr. and Mrs. Arthur Baker and family on Wednesday last.

Mr. F. J. Donevan of Oshawa visited at the home of Mr. and Mrs. Edgar McIntosh this week.

Miss Ella Foaks of Sydney, Australia, who has spent the last four months at Dr. Locke's Clinic, sailed last Thursday from Montreal to London, England, where she will spend some time. While in Williamsburg, Miss Foaks resided at the home of Mr. and Mrs. Ora McIntosh.

Miss Ethel McMillan left on Monday last for Kingston where she will attend Queen's University.

Mr. and Mrs. Roy White and little daughter, Margaret and Mrs. Alice Strader, all of Ottawa, and the Dickey family of Newington, visited with the McIntosh's at Sunny Brook Farm during Sunday and Monday.

Rev. C. A. Adey of Williamsburg and Rev. R. S. Smith of Elma attended the Dundas-Grenville Presbyterian meeting held at Dundela United Church last Wednesday.

Mr. and Mrs. Hugh Barkley and little son Arnold were guests of Mr. and Mrs. Arthur Baker on Sunday evening for tea.

Dr. Geo. C. Magee and Mrs. Magee returned to their home at Oil City, Pa., after spending a couple of weeks visiting with the former's sister, Mrs. Ora McIntosh and Mr. Mc Intosh.

Dr. A. F. McIntosh and Mrs. McIntosh of Androse-Perth, New Brunswick, are visiting with Mr. and Mrs. Harvey McIntosh at Dundela and Dr. P. A. McIntosh's and Mrs. McIntosh's at Spencerville.

Guests at the home of M. O. Trickey's recently were: Mrs. G. A. Hill, Nettie Hill, Mrs. Minnie Hill, Dolly Hill, Mr. and Mrs. Arling Hill, all of Ottawa and Mr. A. W. Trickey of Winnipeg, Man.

Mr. and Mrs. S. C. Trickey of Watertown, N.Y., have been spending a week at the former's brother's M. O. Trickey.

Guests at the home of M. O. Trickey's last Sunday were: Mr. and Mrs. S. C. Trickey of Watertown, N.Y.; Mr. and Mrs. Linden Barkley, Morrisburg. Mr. and Mrs. Herbert Trickey and Ernie Trickey and little daughter Joan of Williamsburg.

Mrs. Edwin Whitteker, Williamsburg, Mrs. Roy Morehead of Iroquois, Miss Iva Whitteker of Ottawa and Mr. Walter Whitteker of Kenmore spent a couple of days last week on an enjoyable motor trip going via the Roosevelt Bridge to Lake Placid, N.Y., Glens Falls, Saratoga Lake and Elmira, N.Y., returning via Syracuse, N.Y.

Mr. and Mrs. Henry Barnes and Mrs. (Dr.) J. E. McIntosh of Chateaugay, N.Y. were guests on Thursday afternoon at Sunny Brook Farm. They were accompanied home by Mr. and Mrs. Edgar McIntosh who intend spending a couple of weeks visiting their son Dr. J. E. McIntosh and Mrs. McIntosh.

ARCER

Mr. and Mrs. George Weagant and family spent Sunday with Mr. and Mrs. Charlie Ault and family at Cedar Grove.

Mrs. Ernest Heagle has returned home after spending a few days with friends here.

Mr. and Mrs. Frank Warren and sons of Ottawa spent Sunday with Mr. and Mrs. Omer Warren and Mrs. John Warren.

Miss Olive Warren spent a few hours at her home here Sunday afternoon.

Visitors and callers at H. A. Gallinger's over the week end were Mrs. John Casselman and son Orval of Morrisburg, Mr. and Mrs. Frank Warren and sons Francis and Basil of Ottawa, Miss Greta Gallinger and Mr. Graham Gallinger of Williamsburg, Miss Olive Warren of Morrisburg.

McGREGOR'S CORNERS

A number from here attended the funeral at Brinston on Saturday last of Mrs. Mary Shaver. Much sympathy is extended to the sorrowing friends.

Mrs. Robt. Kirker, also Lorne and Dena Kirker spent Sunday afternoon at Mr. and Mrs. W. Kirker's of Pleasant Valley.

A number from here attended the shower held at the home of John Thorpes of Hulbert on Wednesday evening last in honor of his sister, Margaret who was recently united in marriage to Mr. Geo. Bycroft of Brockville. Their many friends join in wishing them a long and prosperous wedded life.

We congratulate our cheesemaker, Mr. W. Partridge on his first class work this fall at the fairs. Mr. Partridge had the pleasure of taking first prize on both his entrys at South Mountain Fair. He also took second and fourth at Ottawa Exhibition.

HULBERT

Miss Ruth Ellis spent the weekend with her parents Mr. and Mrs. Calvin Ellis.

Mrs. Thos. Armstrong visited Mr and Ms. C. Mellan and Mr. and Mrs. Wesley Flegg over the weekend.

Died—In Brockville General Hospital, on Sept. 14th, 1936, Mrs. Guy Shaver. The funeral was held on Saturday at 2 p.m. at Brinston United Church.

The community extends their sympaty to the bereaved.

Little Eva Lapierre was taken to Brockville General Hospital Friday for an operation for appendicitis.

BRINSTON SCHOOL FAIR

Prize winners at the School Fair, held at Brinston, September 15th are as follows:

Oats, Alaska, one quart—Gifford Collison, Donald Marcellus, Marion Smyth, Stewart Woodland, Dwain Harper.

Barley, O.A.C. No. 21 one quart —Orval Fawcett, Clare Stewart, Bennet Thompson, Helen Locke.

Wheat, one quart — Howard R. Hanes, Clifford Seeley.

Field Corn, 6 stalks—James Johnston.

Sweet Corn, Golden Bantam, 6 ears—George Smyth, Arlie English, Donald Strader, Marion Tafford, Acil Lapierre, Arthur Lapierre.

Turnips, 5 roots — Newell Hanes, Margaret Gibbons, Thelma McInnis, Doris McGowen, Clifford Markell, Elizabeth Shaver.

Beets, Detroit Dark Red, 6 specimens—Shirley Snyder, Anne Johnston, Audrey Strader, Lorraine Johnston, Marie Zeron, Billy Stephens.

Carrots, 6 specimens—Jean Gibbons, Norman Leroux, Brock Cummings, Dorothy Woodland, Betty Whittaker, Betty Stephenson.

Onions, 6 specimens — Garnet Mullin, Rae Banford, Enid McIntosh, S. J. Snider, Norma Savor, Calire Barclay.

Parsnips, 6 specimens — Elinor Shaver, Mary Ace, Helen Serviss, Marguerite Smyth, Marion Larmour, Marion Gordier.

Mangels, 6 roots—Eric Harkness Floyd Thompson, Gordon Gibbons, Howard Hanes, Harry Whittaker, Russell Brinston.

Grain and Potatoes

Sheaf Oats—Hubert Gordier.

Sheaf Barley—Graeme McAllister. Marion Gordier, George Smyth.

Sheaf Wheat — Carule Cooper, George Cooper, Clifford Seeley.

Potatoes, Irish Cobbler, 12 tubers —Donald Johnston, Ford McAslin, Gifford Collison, Lois Coons, Floyd Thompson, Billy Whittaker.

Potatoes, Dooleys, 12 tubers — Eleanor McAllister, Janet McAllister, Ethel Ault, Shirley Snyder, Eona Durant.

Fruit

Five McIntosh Apples —Elizabeth Shaver, Eric Harkness, Janet McAllister, Graeme McAllister, Alan Knowles, Donald Marcellus.

Five Fameuse Apples—Shirley Snider, Arliss Casselman, Elizabeth Shaver, Graham Beckstead.

Five Wealthies—Eric Harkness, Alan Knowles, Jimmy Johnston, Donald Marcellus, Elinor Shaver, Phyllis Zeron.

Five Duchess — Shirley Snyder, Evelyn Thorpe.

Collection of Apples—Marion Gordier, Anne Johnston.

Five Tomatoes — Hubert Gordier, Marion Gordier, Elinor Shaver, Anne Johnston, Audrey Strader, Acil Lapierre.

Flowers

Asters—Bobby Stephenson, Marion Smyth, Alice Haines, Ford McCaslin, Gifford Collison, Donald Strader.

Sweet Peas—Harold Cooper, Russel Brinston, Leon Safford.

Phlox—Harry Whittaker, Clare Banford, Lois Coons, Doreen Knight, Mahlon Cook, Margaret Savor.

Cosmos — Marjorie Whittaker, Clare Barkley, Doris McGowan, Eric Harkness, Gordon Cooper, Biilly Stephenson.

Snapdragons — Robb Johnston, James Johnston, Ila Janack, Gordon Gibbons.

Petunia — Albert Merkley, Ruth Locke, Clifford Seeley, George Smyth Shirley McMillan, Betty Whittaker.

Living Room Bouquet — Marion Safford Marguerite Smyth, Walter Johnston, Shirley Leroux, Jean Merkley, Mabel Hodge.

Live Stock

Holstein-Friesian Heifer Calf — Carl Cooper, George Cooper.

Ayrshire or Jersey Heifer Calf— Eleanor Shaver, Marion Gordier, Newell Hanes, Hubert Gordir.

Showmanship Dairy Calf—Eleanor Shaver, George Cooper, Marion Cooper, Newell Hanes, Carl Cooper, Hubert Gordier.

Bacon Hog—Marion Gordiier, Hubert Gordier, Shirley Snider.

Showmanship of Pig — Marion Gordier, Shirley Snider, Hubert Gordier.

Poultry

Cockerel Barred Plymouth Rock—Alice Hanes, Joan Gibbons, Jane Hanes, Gordon Gibbons, Jack Shaver, Paul Steinburg.

Pullet, Barred Plymouth Rock — Paul Steinburg, Joan Gibbons, Gordon Gibbons, Margaret Gibbons, Jane Hanes, Jack Shaver.

Cockerel S. C. White Leghorn — Harold Cooper, George McKee, Gordon Cooper, Mariion Gordier, Carl Cooper, George Cooper.

Pullet S. S. White Leghorn — Carl Cooper, Graham Fawcett, Coral Flegg, George Cooper, Howard Hanes, Shirley Reynolds.

Cooking

4 Graham Muffins, 2nd—Jean Merkley, Joan Gibbons, Elizabeth Shaver, Eleanor McAllister.

Date Bread, 3rd —Lois Coons, Dawn Zeron, Jane Hanes, Shirley Snider, Ruth Mullin, Audrey Strader.

Sponge Cake 4th—Anne Johnston, Helen Locke, Doreen Knight, Helen Serviss, Marjorie Seeley, Thelma McInnis.

School Lunch, open — Mariion Smyth, Alice Hanes, Jane Hanes, Anne Johnston, Lois Coons, Mariion Gordier.

Divinity Fudge (Boys and Girls) —Lois Coons, Marion Smyth, Anne Johnston, Jane Hanes, Marion Larmour, Harry Whittaker.

Sewing

Padded Holder, hand work, Primer and First—Marion Safford, Marguerite Smyth, Helen Robertson, Betty Whittaker.

Dish Towel, hand hemmed, 2nd—Joan Gibbons, Eleanor McAllister, Jean Merkley, Doris Bell Hodge, Marjorie Whittaker.

Homestitched Pillow Case, 3rd—Margaret Gibbons, Marion Smyth, Elinor Shaver, Jean Marcellus.

Fancywork Bag, 4th — Janet McAllister, Margaret Wickwire, Marion Gordier.

Apron Plain Print, open—Marion Banford, Marjorie Jordan, Ruth Mullin, Marion Larmour, Dawn Zeron, Helen Fisher.

Farm and Home Mechanics

Plasticine Model, Egg Cup, Primer and First—Carlton McInnis Lloyd Reddick, Hartsel Larmour.

Bread Board 2nd—Gordon Gibbons, Donald Mullin, Rae Adams, Billy Stephenson, Floyd Thompson, Hubert Gordier.

Wooden Coat Hanger, 3rd —Rae Banford, Harold Cooper, Graeme McAllister, Clifford Seeley, Gordon Cooper, Graham Beckstead.

Cuttery Box, 4th—No entries.

Yard Stick, open—Bonny Stephenson, Percy Robertson, Hubert Gordier, Arlie English Harold Cooper, Graham Beckstead.

Writing

White Sheep Primer — Phillip Gibb, Margaret Tuttle, Geraldine Richmire, Alice Hanes, Helen Richmire.

The Sunbeam, 1st — Elizabeth Shaver, Marion Safford, Hubert Gordier, Beatrice Ault, William Colligan, Stewart Woodland.

Little Spring, 2nd — Jean O'Dell, Doris Hodge, Stanley St. Pierre, Billy McDonald, Victor Gibb, Florence Woodland.

The Shepherd Boy Sings, 3rd — Idena Peters, Alan Knowles, Garnet Serviss, Ruth Mullin, Dawn Zeron, Clifford Seeley.

First Spring Day, 4th — Marion Gordier, Janet McAllister, Billie Gibbons, Marion Larmour, Dorothy Ault, Lorna Smith.

Collections

Leaves—Doris Bell Hodge, Albert Merkley, Marjorie Whitteker, Eleanor McAllister, Betty Whittaker, Hubert Gordier.

Ten Useful Woods—Elinor Shaver, Arlie English, George Smith, Alan Knowles, Graeme McAllister, Rae Banford.

Weeds—Annie M. Hodge, Janet McAllister, Marion Larmour, Marion Gordier, Donald Marcellus.

Contests

Stock Judging — Marion Gordier and Marion Larmour, 1st; Newell Hanes and Graham Fawcett, 2nd; Clifford Seeley and Ford McCaslin, 3rd; James Johnston and Russell Brinston, 4th.

Darning—Marion Larmour, Elinor, Shaver, Marion Gordier.

Solo—George Johnston, Lorraine Johnston, Doris McGowan, Billy Stevenson, Shirley Reynolds.

Recitation—Alan Knowles Charles Woodlands, Phyllis Murdock, Lois Coons, Ardene Peters, Robert Gordier.

Public Speaking — Dawn Zeron, Phylis Hamilton, Mariain Gordier, Jane Johnston.

SIGNS OF ACTIVITY ON ON PLOWING MATCH LAND

Months of careful and thorough planning for the 24th annual International Plowing Match to be held near Cornwall from Oct. 6 to 9 are now being translated into actual preparation for this yearly meeting of champion plowmen and interested spectators. Definite signs of activity are evident on the 175 acres which within a month, will be changed into 1,700 miles of plain and fancy furrows.

Dr. E. S. Hopkins, chief field husbandman for the Dominion Department of Agriculture, has been at the property where the match will be held to supervise "breaking ground" for the plots which are to be used for showing "after-harvest" methods of cultivation. Several different methods and implements are being used and the effectiveness of the results will b ecompared and discussed during the match. At that time also, interesting tests will be made to determine the amount of power required to draw various implements at specified angles and depths. These results will be graphically illustrated by a "dynamometer," a recently-introduced power-measuring instrument. The development of this machine marks a new advance in agricultural science and its appearance at Cornwall will be its introduction to International Plowing Matches.

The 32-page official program just issued contains a graphic summary of the history and development of plowing from earliest times in Canada to the present day. On the back cover is illustrated a team of oxen drawing a primitive plow, while the front cover displays the modern, rubber-tired tractor at work. Free copies may be obtained from J. A. Carroll, East Block, Parliament Buildings, Toronto.

ANNUAL MEETING

Liberal-Conservative Association

FOR EASTERN ONTARIO

BROCKVILLE

WEDNESDAY, SEPT. 30th, 1936

2 P.M. Election of Officers Victoria Hall

EASTERN ONTARIO'S WELCOME TO

HON. W. EARL ROWE, M.P.

6.15 P.M. Banquet ..... Hotel Manitonna.

8.30 PM Monster Meeting ..... New Theatre.

SPEAKERS

Hon. W. Earl Rowe, M. P. Hon. H. A. Stewart,, K.C., M.P.

Hon. W. A. Gordon, K.C., Hon. Ira C. Fallis,

Col. George A. Drew, K.C.

Col. A. C. Casselman, K.C., M.P.

EVERYBODY WELCOME.

J. M. SIMPSON, K.C., Secretary.

Picadilly THEATRE Williamsburg

MATINEE at 3.00 EVERY DAY

THIS FRIDAY and SATURDAY, SEPT. 25—26.

"FLORIDA SPECIAL" with Jack Oakie, Sally Eilers and Kent Taylor. ALL ABOARD for a non stop trip to Florida with excitement, thrills, intrigue and Comedy as companions. Jack Oakie, a Nosey Reporter, will make you laugh; so don't miss FLORIDA SPECIAL.

Popey Comedy, Added Attractions.

MONDAY and TUESDAY, SEPT. 29--30.

"SUZY" with Jean Harlow, Franchot Tone, Cary Grant. Three great stars in a picture worthy of them. War time thrills mixed with a romance that is hard to beat for Jean Harlow.

WEDNESDAY and THURSDAY, SEPT. 30, OCT. 1

"SPENDTHRIFT" with Pat Patterson. A timely little comedy that will please you all. Full of home town laughs and humor.

OCTOBER 2--3

"THREE ON THE TRAIL" with Bill Boyd. Another Zane Grey Story Hit; an above-average western. All the Hopalong Cassidy's have been good and this is no exception.

Special Midnite Show—Sunday nite of "Suzy."

WESTERN CANADA EXCURSIONS

GOING DAILY - SEPT. 19 to OCT. 3 inclusive

Return Limit: 45 days

Round Trip Coach fares from MORRISBURG

to:—	
WINNIPEG	$. 26.50
SASKATOON	$ 35.95
EDMONTON	$ 42.55
VANCOUVER	$ 56.50

Correspondingly low fares to other Western Canada points.

Above fares, approximately 1c per mile, good in coaches only. Where sleeping car space is required, the following slightly higher fares apply.

(a) Tourist Sleeping Cars at approximately 1¼c per mile, plus regular berth rate.

(b) Standard Sleeping Cars at approximately 1½c per mile, plus regular berth rate.

Tickets, Sleeping Car reservations, and all information from any agent.

CANADIAN NATIONAL

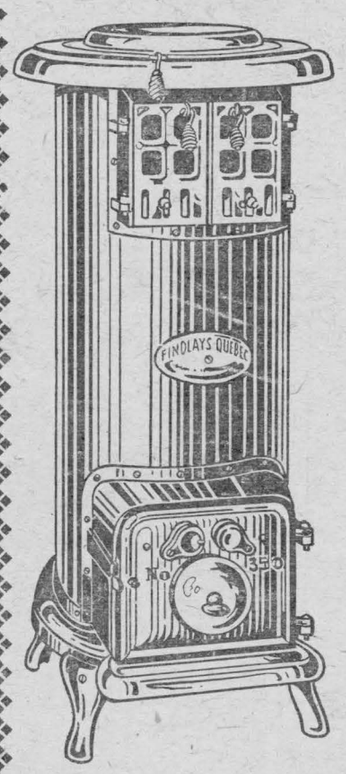

The

FINDLAY

QUEBEC HEATER

An Exceptionaly large Heater with deep Firebox, Roller Grates, & New Design doors which allow for easy feeding of fuel, and gives a Cheery Fireplace Effect.

Prepare for Winter now by calling and seeing our line of Stoves, Heaters, Pipes, Elbows, Stove Boards, Coal Hod

J. S. TOSHACK

Plumbing, Heating, Sheet Metal Work, Paints & Varnishes

PHONE 218

MORRISBURG — ONT.

What everyman owes!

Every man owes part of his time to the profession to which he belongs. It is our constant effort to raise the standards of our profesion by offering a superior service at a fair and reasonable cost.

Out-of-town Calls Anywhere
No Extra Charge

W. O. Dixon

Undertaker & Embalmer

Phone 31 CHESTERVILLE

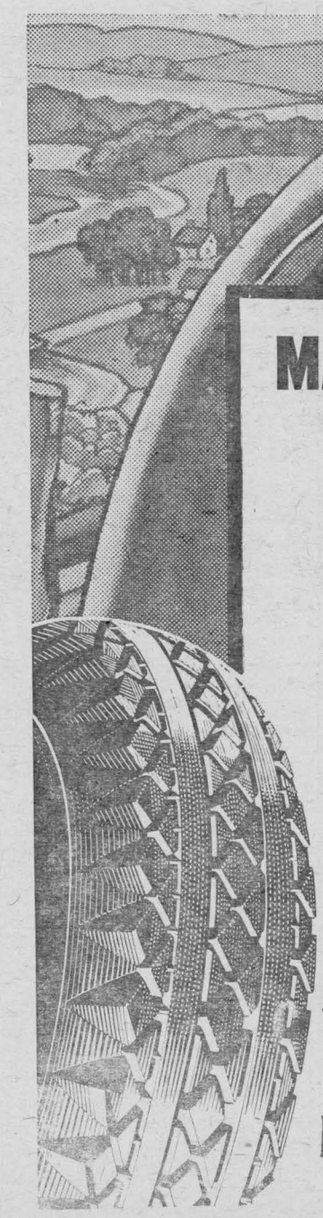

MAKE YOUR CAR YOUR CASTLE

You'll feel secure — happier — when you have safe, new Goodyear Tires on your car.

Drop into our shop and see the new Goodyear demonstrations. We show you PROOF of Goodyear's worth *before* you spend a cent of your money.

And remember, although Goodyear Tires give you more, they do not cost you more.

ROACH'S GARAGE

WM. ROACH - proprietor

Phone 77 - - Morrisburg

TOO SOON A BRIDE

By MARJORIE B. PEREGRINE

Lola Brewster, shanty-town girl, wins a high school education by working as a housemaid, but on the eve of her graduation, the illness of her mother drags her back into the sordid life of her family. When she looks her worst, Jerry Hughes, whom she loves, walks into the shanty, and Lola, ashamed, sends him away. She goes to a dance hall with her sister Carol and finds there will be auditions for a place as singer with the orchestra. "Get that job!" says Carol. "We can take Mother and get away from the shanty." Lola is present for the audition.

CHAPTER III

Chase Wiley raised his baton. The orchestra played the opening bars of "Blue Moon," and still Lola quivered with fright. Her lips moved, but no sound came. She looked appealingly at the leader.

He smiled. "Buck up, Miss Brewster. Sing a little song for me."

Whatever else might be said about him, none could deny that Chase Wiley had charm. To Lola, meeting him for the first time and needing his help, his smile was like the sun. It melted the terror that gripped her. She smiled back at him.

"Please start over," she said, in a perfectly normal voice.

Chase Wiley obeyed. Lola hummed the opening bars under her breath. Then she began to sing. The words fell from he lips, soft and rounded, with a warm, throbbing quality that went straight to the heart. Her's was no trained voice, but a clear, lovely contralto whose flaws and imperfections heightened its fresh young appeal.

When she finished, Chase Wiley helped her down from the stand. He spoke in a low voice.

"You're the girl I need, Miss Brewster. I'll have to hear these others, but I've already made up my mind. Be at the pavilion for rehearsal this afternoon at two. I'd like you to begin singing tomorrow night."

Lola went home in a fever of excitement. At the shanty, she scarcely noticed the breakfast dishes still remaining for her in the sink. She hurried to her mother. Eagerly, she poured out the tale of the morning's doings.

Mrs. Brewster listened quietly, her faded eyes shining.

"We've got to fix it some way so your father won't know," she said. "He'd take the money you earn and . . . " Her voice wavered. She swallowed and finished resolutely. "And spend it on that woman he's chasing!"

Lola stiffened in her chair. "Ma! He isn't!"

Mrs Brewster nodded her head wearily. "Yes. I guess I've been too tired to be much of a wife to him."

"Oh," moaned Lola. "How could he!"

"I don't know, Lola. Men are queer. Some are good and some are bad, and usually it's hard to tell by looking." She picked at the sheet, restlessly. "Pa wasn't so bad when we were first married. It was after we lost our ranch. We had to come here and live on the dump. It did something to him. Took all the pride out of him, I guess." She stirred uneasily. "It's a bad thing, letting your pride go, Lola. If a woman loses her pride, it's forever. Promise me you'll always keep your head up, Lola."

"I'll do my best," Lola choked.

All at once, the sick woman became practical. "We'll tell Pa you've got a part-time job looking after kids in the evenings. We'll get Mrs. Garrity to take in the wash, if you can spare the money."

That evening, when the supper dishes were done, Lola and Carol wandered down to the river's edge and sat on the root of a great willow. Carol threw her arms about Lola.

"You ought to be the happiest girl in the world," she said.

"But—but I've lost the man I love."

"You mean Jerry Hughes? Why, Lola. You never told me."

In a choked voice, Lola told the miserable story of Jerry's visit to the shanty, her own wretched appearance, and how she had sent him away.

"Lola! How could you! After he said he loved you."

"He won't love me, now that he's seen the shanty," Lola insisted miserably.

"He will. Write to him. Send for him. Promise you will."

Lola hesitated. "I can't. Not now," she said. "But if I go over with the orchestra, I'll feel differently. I'll send for him then."

It was the night of Lola's debut. She sat with the orchestra. Waiting. The big moment came. The orchestra played, a fanfare, and Chase Wiley picked up his megaphone.

"And now," he said, "we are going to introduce the little girl who walked away with the Riverview Park auditions, the girl you are all waiting to hear. Friends, let me present Lola Brewster."

Somehow, Lola was out of her chair, up at the front of the platform, bowing and smiling. She wore the cloudy white net dress that had been her graduation dress. She looked dainty and elfin, poised on the edge of the stand, and there was something in her smile that made people say, "Isn't she darling?" Applause rose heartily from the dance floor.

The orchestra began the heart-catching strains of "Blue Moon." Lola stepped behind the small, shining microphone. Her plaintive, appealing notes reached out and held the waiting dancers. No one moved until the song died away.

Then, the applause came again, stormy and insistent. Lola sang an encore. After that, it was easy.

When the evening ended, Lola seemed floating on clouds. She squeezed Carol's arm as they crossed the path to the shanty.

"I wish it weren't so late. I'd like to call Jerry now."

The buoyant feeling of success stayed with her next day. It grew as she saw the reflection of her joy shine in her mother's eyes. The sick woman spoke.

"Now I can die in peace," she sighed. "I know you and Carol are going to find a way out!"

"Ma! Don't talk like that," Lola said, frightened. "Carol and I have grand plans for you.'

Mrs. Brewster closed her eyes. "That will be as God wills."

Only one flaw marred the second day of Lola's job with the orchestra. When she tried to call Jerry's home, there was no answer. She told Carol about it while she changed to her white frock in the orchestra's instrument room.

Carol was guarding the door. Singers usually dressed before coming to Riverview, but Lola could not keep up her fiction of children to care for, and leave home in a party dress.

"Try calling him tomorrow," Carol suggested. "Then, if you don't have any luck, write a note."

"I think I will," Lola decided.

After the night's program, Chase Wiley detained her. He looked effete and worldly in his evening clothes. The dim light hid the heavy lines in his face.

Lola wondered about those lines. Chase Wiley wasn't old. But he wasn't young, either. He had the face of a man who knew much. When he smiled, Lola liked him. But there were other times when something in his face left her afraid. It was there when he spoke to her now.

"Is that the only dress you've got?" he asked.

"No," quivered Lola. "Not the only one. I've a little blue crepe dress."

"How's it made?"

Lola's eyes lighted. "With puff sleeves and a long, traily skirt.'

"Bah!" said Chase. "That isn't what an orchestra girl needs. You have got to have something snappy. something that shows your arms and back!' He reached in his pocket. "Here's an advance on your week's pay. Go out and get something with some class."

So Lola bought a new dress the next day. While she was shopping, she tried once more to call Jerry and failed.

Thankful for the store's free supply of note paper and ink, she sat at one of the desks and began to write. Three times she tore up what she had written, but at last, she wrote a message that suited her.

(To be continued)



Royal Yeast Cakes and Royal Sponge Recipes assure light, tasty breads . . .

Royal Yeast Cakes come to you with the protection of a special air-tight wrapper for *each cake!* This assures absolute freshness—full leavening power. You can use Royal Yeast Cakes the day you buy them—or months later—and be sure of uniform results! No wonder 7 out of 8 Canadian women who use dry yeast insist on Royal!



BOOKLET FREE!

"The Royal Yeast Bake Book" gives *tested* Royal Sponge Recipes for the breads illustrated above and many others. FREE! Just send coupon!

BUY MADE-IN-CANADA GOODS

STANDARD BRANDS LIMITED
Fraser Ave. and Liberty St., Toronto, Ont.
Please send me the *free* Royal Yeast Bake Book.

Name _____

Street _____

Town _____ Prov. _____

Overloaded

There are at present 5,500 pillar-boxes in London, of which 650 are wall boxes. Their design has remained unchanged for nearly half a century, although the question has frequently been reviewed by the Post Office. In the city pillar-boxes are often full when the postman comes to clear them. The first pillar-box in London was set up at Ludgate Circus in 1860. It was an octagonal, heavily-ornamented structure over six feet high.

Tourists in France this year will number about 700,000 in comparison with 2,000,000 in 1927.

Laura Wheeler Gloves For Fall Crocheted A New And Easy Way.



CROCHETED GLOVES PATTERN 1288

Meet the smartest Fall glove out! Crocheted? Oh my yes, and easily, too. You do them lengthwise—two flat pieces for each hand, a method that will allow the veriest beginner all the pairs she really needs. Next, whip the two pieces together with wool of contrasting color, and sew on the ultra-chic cuffs (done separately). Presto—as easy as that! Pattern 1288 contains directions for making the gloves in a small, medium and large size (all given in one pattern); illustrations of the gloves and of stitches used; material requirements.

Send 20 cents in stamps or coin (coin preferred) for this pattern to Needlecraft Dept., Wilson Publishing Co., 73 West Adelaide St., Toronto, Ont. Write plainly, PATTERN NUMBER, your NAME and ADDRESS.

Recalls Incidents

Former Newspaperwoman Says Few Typewriters Thirty Years Ago

WINNIPEG. — The life of a society editor was a full time job 30 years ago but always lots of fun, Mrs. J. Albert Dennis, former Winnipeg newspaperwoman, recalled on a visit here from her California home.

Back in 1906 when typewriters were "pretty rare" the society editor invariably "pushed a pencil". "It was a full time job interviewing, writing up teas and weddings and getting advertising too," she said.

Apart from the work attached to her "beat", Mrs. Dennis found time to care for her two children, a son and a daughter. In spare moments she gave piano lessons and even managed a little painting.

She recalled a Saturday feature she wrote. "Women Who Win". Dr. Amelia Ross, first woman physician in the west, Mme. du Jardin who started dress-making business with 50 cents on her arrival from Belgium. She remembered the day when the same dressmaker received as much as $100 for an evening gown.

Her routine for covering weddings included a visit to the church to glimpse the ceremony and then a dash to the station to itemize the bride's going-away outfit. The story was written from memory the following day.

"It wasn't all sunshine either. Once a lady gave me a calling down because I put the wrong material in the wedding gown."

The newspaper game was not so different then and now, she added, and always lots of fun. She came to Winnipeg from New Glasgow, N. S., where she started her newspaper career on newspapers owned by her husband.

The Canadian Animal Products Trade Commissioner in London, England, writes that a well-known British buyer of horses is expected to sail for Canada in September with the object of buying heavy-work Canadian horses for shipment to the United Kingdom.

The pressure of water on any body plunged into it is about 1 lb. to the square inch for every 2 ft. of depth.

As the result of recent tests swallows may replace carrier pigeons between Tokyo and Nagano, Japan.



GOOD LIGHT Every Night WITH A Coleman Kerosene MANTLE LANTERN

- 175 to 300 candle-power.
- Burns 96% air—4% fuel. Either Kerosene or Gasoline.
- Wind-proof, rain-proof.
- Safe—can't spill fuel even if it is tipped over.
- Costs less than ½¢ an hour to use

YOU need this great outdoor light. Use it for night work around barns, feed lots, milk house, garage, cellar; for lighting cottages, etc. ASK YOUR DEALER for a demonstration or write for FREE FOLDER, picturing the various models.

THE COLEMAN LAMP AND STOVE CO., Ltd.
Dept. WL160
Toronto, Can. 6160

'SALADA' TEA is delicious

301



Woman's World

By Mair M. Morgan

All Important Sandwich

Summer or winter, afternoon tea is the intimate form of hospitality. Whether served to two or three close friends, or a dozen acquaintances, it is the time for relaxation and pleasant chat.

A knee-height tea table is often used, though any size will do. Often a large tray set on a carved base is preferred. A tea wagon is a practical aid to entertaining of this sort.

The tea itself should be freshly made. With the service should come plenty of boiling water, for some like their beverage strong, others want it weaker. Cream and cube sugar, and a pretty dish of lemon or lime slices with tiny fork, accompany the pretty cups, small spoons and little linen tea napkins.

To serve with tea, sandwiches come first. Trim little triangles, circles or squares; rolls, pinwheels ribbons—these are the things that make the sandwich tray at tea time the most popular feature of the afternoon. One or two kinds, preferably of contrasting flavor, are sufficient, though more may be added. Occasionally open sandwiches, made from a savory paste spread on salted wafers, are inviting.

Tiny hot biscuits, split, buttered and spread with marmalade or jam, offer quick solution to the problem of what to serve on cool days. They may be prepared early in the day, to be popped into the oven just before tea time.

Cinnamon toast, and toasted cheese straws, vie with the biscuits for favor. For small groups, a table toaster assures really hot toast. The English favorite, toasted muffins, may also be served where there are only a few present.

Little cakes to serve at tea time are legion. They vary from the tiny drop cookies to mocha cakes of any size desired. Bread cubes soaked in sweetened condensed milk and rolled in shredded cocoanut, are delicious and quickly prepared. So are miniature fruit balls made from chopped dates, raisins, nuts, pressed together and dipped in melted chocolate.

THIS WEEK'S WINNER
Raisin Pie Recipe

2¼ cups milk, ¾ cup brown sugar, 4 tbsp. corn starch, 2 eggs, 1 tbsp. butter, 1 cup seedless raisins, 1 tsp. vanilla.

Scald 2 cups milk in double boiler, mix sugar with corn starch, moisten with ¼ cup milk, add egg yolks and blend thoroughly. Pour into hot milk, stir constantly until thick and smooth add raisins, butter and beat well, remove from fire, add vanilla and pour into a baked pastry shell. Spread with meringue and bake 15 minutes in a moderate oven 350 F.) — Mrs. Lorne Robson, Mill Street, Waterdown, Ont.

ATTENTION

Send in your favorite recipe for pie, cake, main-course dish or preserves. We are offering $1.00 for each recipe printed.

HOW TO ENTER CONTEST

Plainly write or print out the ingredients and method and send it together with name and address to: Household Science, 73 Adelaide St., Toronto.

Those Ancient Cars

Writes the San Francisco Argonaut. There is no age limit to cars on the road. Under present conditions as long as cylinders function, gears mesh, and wheels turn, the worst old ruin that longs for the peace of the junk heap is allowed to remain on the highways, a menace to life and death. For $20—ten, or even five—these instruments of highway slaughter can be picked up at any used car stand, by youngsters seeking a thrill or by irresponsible adults. From thence they go forth to add to the annals of sudden death.

What good are stream-lines, gloating power, four-wheel brakes, knee action, and all the other marvels and gadgets with which manufacturers bewitch the public, in that horrible new automobile tries vainly to avoid moment when the proud owner of a a brakeless relic, fit only for an engineering museum, that is bearing down on him? What chance has a pedestrian? Safety campaigns and caution crusades mean less than nothing when brakes are gone, lights are faulty and steering wheels a out of commission. In at least one respect we have been trying to cure with little ping pills a condition that calls for a major operation.

Couch In Stubble

Grain areas that contain couch are not in fit condition to be seeded down to grasses and clovers nor are they in shape for the growing of profitable crops in the future until after control measures have been introduced. Immediately after harvest stubble land should be shallow plowed, disced once or twice to break down and consolidate the furrow slices after which the stiff-tooth cultivator can be employed to advantage to obtain the necessary depth to facilitate the drawing of the root stalks or underground stems of couch to the surface. Cultivation should be thorough and the Fall treatment as outlined for meadow or pasture land will apply on stubble.

Handed over to foster-parents when a baby, a resident of London, England, who never saw his father has been ordered to pay toward the support of his parent now on public re-

When Poisons Clog KIDNEYS and Irritate Bladder

Flush Them Out For 35 Cents

Go to your druggist to-day and get this safe, swift and harmless diuretic and stimulant — ask for Gold Medal Haarlem Oil Capsules and start at once to flush kidneys of waste matter saturated with acids and poisons.

That's the way to bring about healthy kidney activity and stop that bladder irritation which often causes scanty passage with smarting and burning as well as restless nights.

Remember, the kidneys often need flushing as well as the bowels, and some symptoms of kidney weakness are: Getting up once or twice during the night—puffy eyes—cramps in leg—backache and moist palms.

But be sure and get GOLD MEDAL Haarlem Oil Capsules—the original and genuine—right from Haarlem in Holland—the price is small (35 cents), the good results will fulfill your expectations.

YOUR SAFEST INVESTMENT IS IN YOURSELF

Specialized training will enable you to overcome INFERIORITY COMPLEX, to develop MENTAL POWER, and to equip yourself for better things in life.

Write for particulars of our special course in mental training.

The Institute of Practical and Applied Psychology
910 CONFEDERATION BUILDING
Montreal — Quebec

The Graphochart

Shows how to read character from handwriting, at a glance.

10c PREPAID

Graphologist Room 421
73 Adelaide St., W.
Toronto

Issue No. 39 — '36

SUNDAY SCHOOL LESSON

THE MACEDONIAN CALL — ACTS. 15 : 36 — 16 . 15; ROMANS 15:18-21

GOLDEN TEXT — "Go ye therefore, and make disciples of all the nations. Matthew 28:19.

THE LESSON IN ITS SETTING

Time — A.D. 50.

Place — Paul separated from Barnabas and set out for his missionary journey in Antioch of Syria; Cilicia is the province in Asia Minor directly west and north of Syria. Derbe and Lystra are cities of Lycaonia, on the road leading to Antioch of Pisidia. Phrygia was a province in the central part of western Asia Minor, Troas a city of Mysia, on the western shore of Asia Minor, opposite Macedonia. Macedonia occupied the northern part of the Greek peninsula. Philippi was located in the northeastern part of Masedonia, about ten miles from the coast.

"And they went through the region of Phrygia and Galatia. Phrygia denotes vaguely the western part of the central region, mostly tableland, of the peninsula of Asia Minor (see Acts 2:10; 18:23). The cities of Iconium and Colosse were in Phrygia. Galatia was a Roman province including Lycaonia, Isauria, the southeastern region of Phrygia, and a part of Pisidia. The area included in this name has been a matter of great discussion and cannot be gone into in our lesson. "Having been forbidden of the Holy Spirit to speak the word in Asia." As Asia in the New Testament always means not the continent of Asia, but what we call Asia Minor, including the old districts of Mysia, Lydia and Caria, with its capital of Ephesus.

"And when they were come over against Mysia, they assayed to go into Bithynia." Mysia was the northern part of Proconsular Asia. Paul intended to turn away from Mysia and go northward into Bithynia. "And the Spirit of Jesus suffered them not." "And passing by Mysia, they came down to Troas." No work was done in Mysia. Paul passed along its southern border without any preaching ministry, and thus came to the seascoast city made famous by Homer, once known as Troy. Many a time in history has supernatural restraint and constraint changed the course of the servants of God. Livingstone assayed to go into China, which God suffered him not, but sent him to Africa to be its missionary general, statesman, explorer.

"And a vision appeared to Paul in the night: There was a man of Macedonia standing." Macedonia was the territory located in the northern end of the Greek peninsula, extending from the Adriatic Sea on the west to the Aegean Sea on the east.. That this man from Macedonia was ascertained by the words which he spoke, which revealed his nationality. "Beseeching him, and saying, Come over into Macedonia and help us." Just how the Macedonians had heard of the gospel of Christ and exactly how God revealed to Paul their longing to hear the message of grace, we do not know, but this at least is clear that when God had shut every door which Paul had attempted to enter, he opened a door which Paul had never dreamed of being opened to him.

"And when he had seen the vision, straightway we sought to go forth to Macedonia, concluding that God had called us to preach the gospel unto them." Here should be carefully noted the plural pronoun "we." Certainly the author of the book of Acts, who was Luke, the physician, means by using this pronoun that he himself here at Troas joined the missionary company, and accompanied Paul and Silas and Timothy as they went over into Europe.

Setting sail therefore from Troas, we made a straight course to Samothrace." This was an island off the coast of Thrace, colonized by men of Samos. "And the day following to Neapolis." This was a seaport town where, apparently, the apostles had no reason for tarrying.

"And from thence to Philippi, which is a city of Macedonia, the first of the district, a Roman colony, and we were in this city tarrying certain days." Philippi, a city of Macedonia, located in a plain, surrounded by moutains, refounded by Philip the Second of Macedon, the father of Alexander the Great, from which it derived its name. The plain of Philippi witnessed the death struggle of the Roman Republic, when Brutus and Cassius were defeated by Octavian and Antony in 42 B.C., soon after which the city was made a Roman colony by Augustus.

"And on the sabbath day we went forth without the gate by a river side, where we supposed there was a place of prayer." Wherever ten learned, reputable Jews lived within the confines of any one city, a synagogue was built and services could be regularly conducted. The fact that there was no synagogue in Philippi, is an indication of the scarcity of Jews living in that city. However, it was allowed, when synagogues were not possible for the Jewish people to get together for the prayer in what were called proseuchai which means, literally, a place of prayer.

"And we sat down, and spake unto the women that were come together. And a certain woman named Lydia, a seller of purple, of the city of Thyatira." Thyatira was a wealthy city in the northern part of Lydia in the province of Asia on the river Lycus. And more about the trade guilds of Thyatira is known than about those of any other Asian city of that time. And Thyatire like the Lydian land in general, was famous for its dyeing. Lydia sold the purple dyed garments from Thyatira in Philippi; and she had no doubt a regular connection with the firm in her native city, whose agent she was. "One that worshipped God." She was not a woman of Jewish descent but an Asiatic, who had been drawn to the Jewish faith in a longing to know the only true God, whom the Jews alone worshipped. "Heard us: whose heart the Lord opened to give heed unto the things which were spoken by Paul." The opened heart of one woman in a great city is a foothold for God, and if it be but yielded wholly to him, from that vantage ground, from that base of operations, he can proceed to wondeful victories.

"And when she was baptized and her household, she besought us, saying, If ye have judged me to be faithful to the Lord, come into my house, and abide there. And she constrained us." The word here translated constrained is used only once elsewhere in the New Testament (Luke 24 : 29) and in the same sense as here. The word expresses urgency, but not compulsion. This has been called the first instance of the hospitality which was afterwards so characteristic of the early church, and enforced by the words of St. Peter, St. Paul and St. John alike.

"For I will not dare to speak of any things save those which Christ has wrought through me, for the obedience of the Gentiles, by word and by deed." The Epistle to the Romans was written by Paul to the greatest city of the world, to a people whom he had never seen, about seven years after his visit to Philippi. St. Paul here recognizes the Lord Jesus Christ as the personal and present worker.

"In the power of signs and wonders. There can be no doubt that Paul in this passage assumes that he possesses the apostolic power of working miracles. — "In the power of the Holy Spirit." This demonstration of the power of the Holy Spirit consisted of partly in the miracles which he enabled the first preachers of the gospel to perform, and partly in the influence in which he attended to the truth to the hearts and consciences of those that believe (Gal. 3:2-5; Heb. 2:4). "So that from Jerusalem and round about even unto Illyricum." Illyricum was an extensive district lying along the eastern coast of the Adriatic Sea near Macedonia. "I have fully preached the gospel of Christ." This verse means that he had carried the gospel message in every direction not that he had preached the full gospel.

"Yes, making it my aim so to preach the gospel, not where Christ was already named, that I might not build upon another man's foundation; 21, but, as it is written. They shall see, to whom no tidings of him came, and they who have not heard shall understand." The quotation here is from Isa 52:15. (See also I Cor. 3:10). In the first place Paul knew that the unevangelized area of the Roman world was so vast that it was a waste of time to devote his energies to a field already occupied by another witness for Christ; in the second place, Paul well knew that he was the outstanding apostle for the Christian church of his day, and to go into a place where another Christian worker was engaged in preaching would have been to disturb whatever work his fellow-laborer had established; in the third place, Paul did everything he could to avoid other Christian workers being jealous of him. He certainly was not jealous himself of any one.

Head Office Telephones

Tall building, massive structure of grey stone,
To eyes of men you seem to stand alone,
Complete within yourself; yet every day
Invisible hands on foreign lands you lay
As messages go forth from you by wires—
Guiding, controlling business that transpires
In countries miles away. Your viewless arms
Reach out in warding off commercial harms—
Vibrate with your commands, or bring to you
Glad tidings of success in what you do.

—Joan Frances Austen.

Negroes danced "jazz' style 3,300 years ago, it is revealed by carvings discovered in Egypt.

Pink concrete has been used on a road nead Huddersfield, England, to make night driving safer.

Safety First On the Road in England

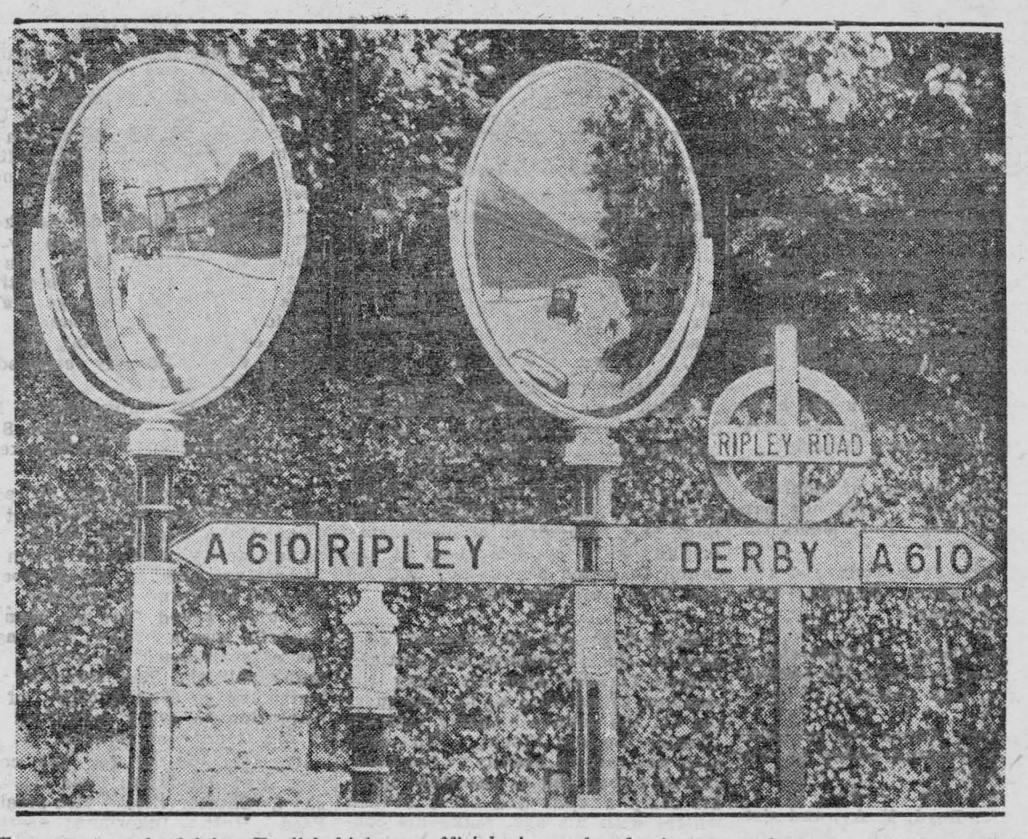

To promote safe driving English highway officials have placed mirrors, much as the two round adjustable mirrors above, at many cross roads and road junctions. Drivers are able to see oncoming traffic and many accidents are thus avoided.

Oxford Group Leaders in New York



Members of the Oxford Group arriving at New York from Europe are, left to right: Roland Wilson, M.A., of Oriel College, Oxford, who for the past years has been one of the leaders of the Oxford Group in England; John L. Guise, Master at Winchester College, the oldest Public School in England, founded in 1370; Mrs. Guise, daughter of R. J. D. Thomas, of J. Thomas & Co., of Calcutta, India; Lord Addington, O.B.E.; Lady Sybil Smith, daughter of the Countess of Antrim and wife of Vivian Hugh Smith, London banker and His Majesty's Lieutenant for Oxfordshire; and Engineer Admiral Horace Summerford, C.F.G., C.V.O., who, before his retirement from the Royal Navy a few years ago, served six years on His Majesty's yacht.

Joining the Army on Trial



An army recruiting sergeant explains to some young recruits, the "New Idea" of His Majesty's Army. The New idea is the Army's Supplementary Reserve trial scheme. A recruit may join the Supplementary reserves for six months. If he likes military life, he may join the Regular Army. If he does not, he may return to civilian life, but is required to come up for 14 days of training for the next five years. He is paid a bounty of six pounds a year and pay while in training.

Naval Academy Kicks Off For New Season

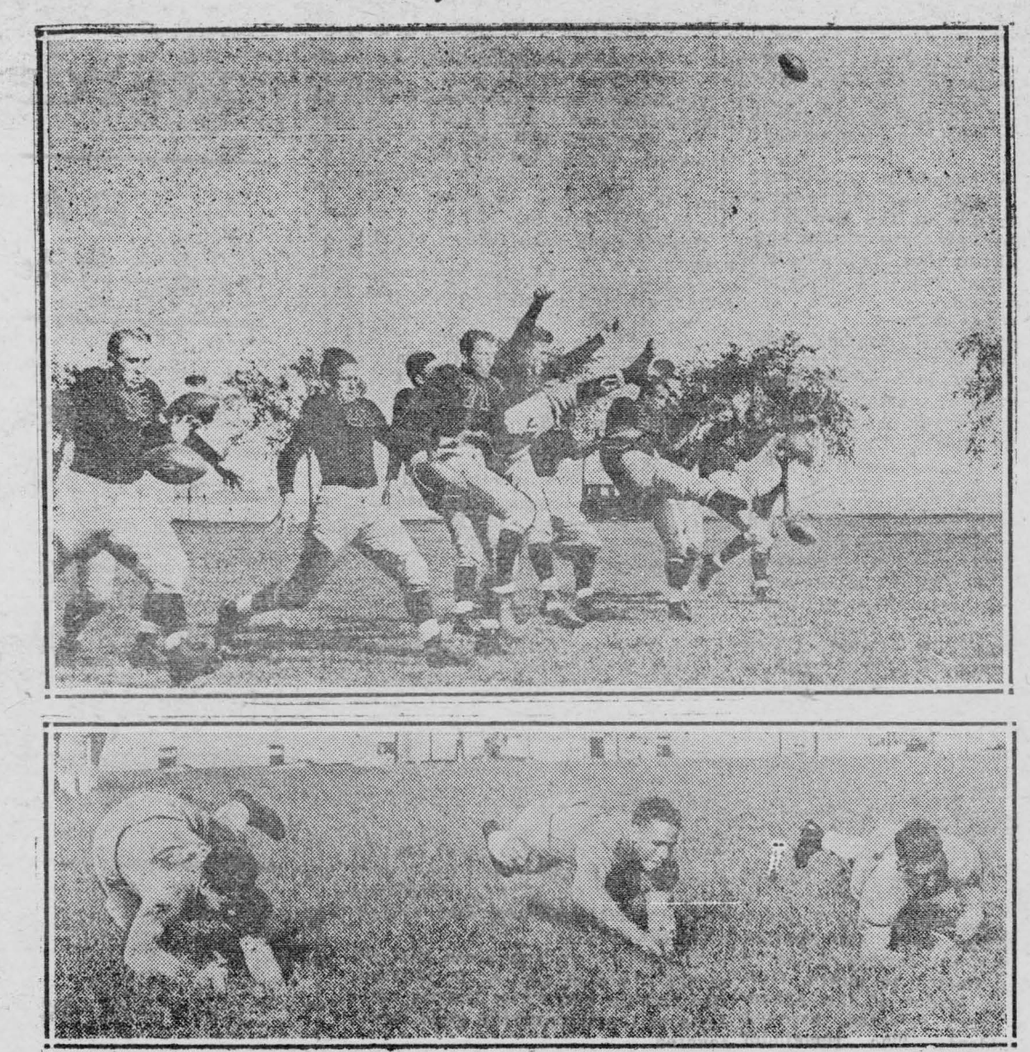

Pigskins flew at Annapolis (top) and came in for a rough workout (bottom) as the football squad of the Naval Academy started first workout for the season. The middies falling on the footballs are (left to right) Graves, Ballinger and Ostrum.

LOCAL AND GENERAL

Mrs. Andrew Aikman spent the week-end in Belleville and Cobourg.

* * *

Mrs. Thomas Darling is visiting her sister, Mrs. Frank Waadland.

* * *

Mr. and Mrs. Quimby of Concord Vt., were visiting Mr. and Mrs. Frank Woodland last week.

* * *

Mr. Stuart Meikle returned home this week after spending the Summr months in Northern Ontario.

* * *

Mrs. H. A. McVitty of Montreal, spent the week-end with her parents, Mr. and Mrs. Jno. McMartin.

* * *

Mr. and Mrs. Jack Todd and son, of Brockville, spent Sunday with Mrs. Harvey Heagle.

* * *

Mis Audey Daley, of Montreal, is spending a few days with her parents Mr. and Mrs. Dan Daley.

* * *

Mr. Herbert Coons leaves today (Friday) for Toronto where he will attend university

* * *

Miss A. A. Boyd, M.A., and sister Miss Ethel Boyd of Kingston, spent a few days in town this week.

* * *

Misses D. Paddon, M. Fuller and M. Coligan spent Sunday in Montreal.

* * *

Miss Marion Locke and Messrs. Ryerson and Gerald Casselman left this week for Kingston where they will attend Queen's University.

* * *

Dr. Irwin Hilliard motored from Toronto and spent the week end with his parents, Mr. and Mrs. I. Hilliard.

* * *

Mr. Walter Kellogg and Mrs. Kellogg of St. Johnsbury, Vt., were visiting the former's sister, Mrs. Frank Woodland last week.

* * *

Mr. Matt. Shannette of the Bank of Montreal staff, Ottawa, spent the week-end with his parents, Mr. and Mrs. Alex. Shannette.

* * *

Mr. and Mrs. Frank Weir have returned to St. Catherines after spending a week with Mr. and Mrs. D. H. Weir.

* * *

The death occurred Thursday morning of Mrs. Calvin Munro, of Nation Valley, in her 69th year after an illness of several months. The funeral will take place Saturday at 1.30 p.m.

* * *

Work on the building of a dam in the Nation River, 150 yards below the Main street bridge, by the Nestles Milk Products Company will start almost immediately.

Norton Miller, veteran Prescott

* * *

merchant this week completed 52 years as the manager of the Bell Telephone Company's service in that town.

* * *

Rev. S. B. Holmes, Mrs. Holmes and son Robert motored to Toronto during the week where Robert will enter Toronto University.

* * *

Miss Roberta Henderson, nurse-in-training at the General Hospital Montreal, spent the week-end with her parents, Mr. and Mrs. D. T. Henderson.

* * *

Miss Marion and Mr. Lawrence Coligan spent Saturday in Kingston and Trenton. They were accompanied home by Miss G. Von Doran, who spent two weeks in Toronto.

* * *

[illegible] A. Epplett, Misses Doris Paddon, Margaret Fuller, Mrs. Leavens, Gilbert and Billy Coons, Keith Utman, and Geo. Barlow attended the Annual E.O.S.S.A. track meet held in Kingston on Saturday.

* * *

The many friends in Morrisburg of Mr. Lee Duval, who underwent a critical operation at the Brockville General Hospital three weeks ago, are glad to know that his health has so greatly improved that he hopes to be home soon.

* * *

Dr. G. M. Gorrell returned home on Wednesday, after attending the convention of Eastern Ontario Dental Association, which was held on Monday and Tuesday of this week at Renfrew. Dr. Gorrell was appointed a director of the Association for the current year.

* * *

The Mission Band of the United Church will hold a Food Sale and Tea on Saturday, October 3rd from 2 to 5.30 p.m., in the Agricultural Office. Apples, vegetables, and cooking of all kinds will be available. Everyone will be welcome. ac

* * *

Mrs. Hart Melvin suffered a painful accident early Monday afternoon last, while engaged in taking clothes from a line. Mrs. Melvin was standing on a small platform when, in some manner, she lost her balance and fell to the ground.—Winchester Press.

* * *

Election of the Students' Council for the current year took place in the local collegiate on Tuesday morning. This year the Spartan Party, under the leadership of George Tindal, was elected to power. Gordon Thomas, leader of the Athenians, who were defeated, becomes thevice-president. The remainder of the council is composed of two representatives from each form, they being as follows: 1 Keith Utman and D. Robinson; 2 Irving Cochrane and Pamela Garland; 3 Brock Smith and Ruth Locke; 4 Chas. Tuttle and Mary Smith; 5 Keith Saddlemire and Edna McIntosh.

Born—At Morrisburg, on Friday, Sept. 18th, to Mr. and Mrs. Thos. Connor, a daughter.

* * *

Born—At Brockville General Hospital on Saturday, Sept. 19th, to Mr. and Mrs. Leslie J. McCormick, a son.

* * *

Mr. and Mrs. Garnet Cheley and daughter spent a few days in Morrisburg this week. Mr. Cheley, who is manager of the branch of the Bank of Nova Scotia at Lachute, Que., has just completed an extended holiday, granted by the Head Office of the Bank as a recognition of his bravery in the recent bank hold-up at Lachute, in which Mr. Cheley and his son were seriously injured.

* * *

Samuel Froats, 80-years-old, resident of Finch township, was critically hurt Tuesday when his buggy was rammed by an auto as he was turning off the county highway between Chesterville and Finch. The aged man was thrown heavily to the hard-surfaced road and he sustained terrible scalp wounds and other bruises which, with his age, make his condition serious.

* * *

Mrs. Puckett and daughter, Miss Marylin, of Dallas, Texas, who have spent the summer months at Morrisburg, while attending Dr. Locke's clinic, left on Friday last for St. Louis, Mo. They were accompanied as far as Dundas, Ont., by Miss Helen E. Roy and Mr. R. E. Roy. Miss Roy, a 1936 graduate of the Brockville Vocational School has accepted a position in Dundas.

* * *

Geo. Johnston, who said he came from Cornwall, was ordered Tuesday for trial in Montreal, Sept. 29th on three charges of obtaining money from unemployed on promises of jobs. Police said Johnson, who plead ed not guilty, collected $20 to $25 from three unemployed men on promise of jobs in Cornwall. The money, police added, was to guarantee their presence when Johnston called to drive them to Cornwall.

* * *

The S.S.S. Class of the United Church, were at home to the Eusebeia Class, on Tuesday evening, Sept. 22nd. A very hearty welcome was extended to the guests by the President Miss Loella VanAllen. A well-arranged program was enjoyed by all, followed by a social hour over refreshments. The happy gathering dispersed after singing the National Anthem. The committee in charge were: Mrs. Merrill, Miss VanAllen, Mrs. Mullin and Miss Taylor.

APPRECIATES LOCAL PAPER

Dr. Herb Weagant of Winnipeg, in remitting for his subscription to the local paper, writes as follows:

Editor, The Morrisburg Leader,

I am very glad to enclose herewith cheque for my subscription, to the end of 1936.

Since coming to Winnipeg in 1892, 44 years ago, I have never missed reading a single issue of the good old "Local Paper" from home. I watch for it as keenly now as at the beginning and I am looking forward to calling personally next summer, on you Mr. Editor and all the old boys and girls, as well.

Good luck and best wishes to you all.

Yours very truly,
HERB WEAGANT.

CONSERVATIVES WILL WELCOME LEADER

The fourth annual meeting of the Liberal-Conservative Association of Eastern Ontario will be held at Brockville, Wednesday, September 30 when Eastern Ontario will welcome Hon. W. Earl Rowe, new leader of the party in Ontario.

Registrations take place at 10 a.m.

At 2 p.m. in Victoria Hall, the annual election of officers will take place and addresses will be delivered by Hon. W. Earl Rowe, Hon. W. A. Gordon, K.C., Hon. Ira C. Fallis, Hon. H. A. Stewart, K.C., Col. George A. Drew, K.C. and Col. A. C. Casselman, K.C.

A banquet will be held at Hotel Manitonna at 6.15 p.m.

At 8.30 a public meeting will be held in the new theatre. The meeting will be addressed by Hon. Earl Rowe and other prominent members of the party.

CAR HITS HORSE TWO OCCUPANTS HURT

When his car struck a horse on the highway, Lloyd Casselman, 21-year-old resident of Cass Bridge, suffered a badly cut face and a gash in his shoulder while Fred Coons, of Winchester Springs, had minor cuts on his face and hands. The accident occurred on Sunday night about 11.30 o'clock on the Chesteville-Dunbar Road near Dunbar and the horses owned by Willis Barkley, Williamsburg township farmer, died shortly after the crash.

The men were both given first aid at the office of Dr. A. B. Clayton, Chesterville and Chief Garnet McLean of the Chesterville polic investogated.

The owner of the horse stated someone had opened the gate of the field, allowing the horse to run at large. The animal was valued at $150 and the damage to the car was in the neighborhood of $40. Chief McLean stated a report of the mishap was in the hands of Provincial Constable Rose for further action.

DUNDAS COUNTY S. S. CONVENTION

There was a large attendance of delegates at the annual convention of Dundas County Sunday Schools, held in the South Mountain United Church Tuesday. Afternoon and evening sessions were held with the president, R. J. Ellis of Iroquois, presiding.

The main address during the afternoon meeting was given by Rev. Robert S. Smith of Elma. His topic was, "Sunday School Objectives." This was followed by a general discussion, led by Rev. Donald Morrison of Halville. During the meeting, a vocal solo was rendered by Mr. W. J. Leonard.

Dr. A. O. Thompson of Morewood, and Rev. R. Douglas Smith, of Morrisburg were the speakers in the evening.

Among the resolutions passed at the Convention, was one that condemned the operating of slot machines, and viewed with alarm the increasing number being operated throughout Dundas County. The resolution asked that all Municipal Councils pass a by-law, banning the use of such machines within their municipalities. The secretary was instructed to send a copy of the resolution to every municipal clerk in the County of Dundas.

Officers elected for the coming year are: President, Fred C. Marshall, Chesterville; vice-president Fred Hutt, Inkerman; secretary-treasurer, Walter Moffatt, Winchester.

Departmental Superintendents:—Temperance, Mrs. Irwin Hilliard, Morrisburg; Boys' Work, Rev. Donald Morrison, Hallville; Girls' Work Miss Jean Wyatt, Winchester; Adult Work, Rev. R. D. Smith, Morrisburg.

ANNIVERSARY AT AULTSVILLE

On Sunday last, Sept. 20th, Trinity United Church, Aultsville, observed the 76th anniversary of the church edifice.

The morning service was conducted by Rev. C. A. Adey of Williamsburg and the one in the evening by Rev. W. S. Atchison, of Winchester. Both of these men brought eloquent and inspiring messages. There were good congregations both times, and the local choir rendered splendid service at both services.

The following Monday, chicken supper was served by the ladies of the congregation to a large number of members and visitors from far and near. The chief attraction was, however, after the supper—the musical program rendered by the choir of the United Church, Iroquois, under the efficient leadership of Mrs. Hugh Thompson, organist. The program consisted of quartets, solos and anthems. Each number delighted the large audience present. Rev. Mr. Fitzimmons brought greetings from the local Presbyterian Church. Mr. Frank Shaver, in moving a vote of thanks, spoke his appreciation of the program and the bountiful suppe served by the good women of the congregation. The pastor, Rev. W. A. Morrison, acted as chairman.

TO LET

House, with all modern conveniences. Possession October 1st.
Apply to,
J. D. DAIN.

HORSE FOR SALE

Four-year-old; sound; broken single and double; a good work horse. Price $100.
Apply at LEADER OFFICE,
bc

LUTHERAN CHURCH

St. Paul's, Morrisburg—
Sunday, Sept. 27th.
10.00 a.m., The Service.
11.00 a.m., Sunday School.
No evening service.
St. John's, Riverside—
Sunday, Sept. 27th.
1.45 p.m., Harvest Festival.
2.45 p.m., Sunday School.
Rev. J. Kutter of Arnprior will conduct the services.
Come and worship with us.

KNOX PRESBYTERIAN CHURCH

Rev. Jonkins Burkholder, Minister
Sunday Services, Sept. 27

11.00 a.m., Rally Day. The Sunday School meets at 10.30 and then with the church.

Theme: Pressing Forward.

7.00 p.m., Christ Corrects Misconceptions.

A Sectional meeting W.M.S. of Brockville Presbyterial will be held in this church on Wednesday afternoon, Sept. 30th, at 2.00 o'clock.

ST. JAMES CHURCH

Sunday, Sept. 27th
St. James Church, Morrisburg:
9.00 a.m. Holy Communion.
9.45 a.m. Sunday School and Bible Class.
7.00 p.m., Evensong.
Tuesday, Sept. 29 10.00 a.m., Holy Communion.
Trinity Memorial Church, Riverside,
11.00 a.m. Holy Communion.

FOR SALE

Property for sale in Williamsburg. 10 room house with bath, sun room, screened veranda, store, garage, good well, 1-4 acre land—centrally located. Apply to
R. R. LOUCKS,
ap Williamsburg.

BARGAINS IN USED MACHINERY

Three used tractors; one ½ ton Ford Truck; one good Milk Wagon; one Manure Spreader; one Gang Plow; one Gasoline Engine; two Ensilage Cutters and Walking Plows.
R. E. BECKSTEAD & SON,
Williamsburg.

TO RENT

Six-room flat; all modern conveniences. Possession Oct. 1st.
Apply, Box 304, Morrisburg.
bp

MORTGAGE SALE

Under and by virtue of the Power of Sale contained in a certain Mortgage, which will be produced at the time of Sale, there will be sold at Public Auction, at the Law Office of the Undersigned, on Monday the 26th day of October, A.D., 1936, at two o'clock in the afternoon, the following lands, namely: the South four acres of the Commons Lot called Lot No. 38 in the Third Concession, and the South eight acres of the West Half, and the West three acres of the South ten acres of the East Half of Lot 37, all in the Third Concession of the Township of Williamsburg.

Upon said lands are considerable growing trees fit for wood.

TERMS OF SALE—Thirty dollars of purchase money to be paid on day of Sale to the Undersigned and balance within fifteen days thereafter.

Further particulars and conditions on application to undersigned.
Dated this 23rd September, 1936.
IRWIN HILLIARD,
Solicitor in person.
dc

UNITED CHURCH OF CANADA

Rev. R. D. Smith, Minister.

Sunday, Sept. 27th
10.30, Morning Worship.
Sunday School and Adult Bible Classes.
7 p.m. "William Tindale and English Ploughboys".
2.30 p.m., Service in S. S. No. 10. Northern District.
Mon. 7.30, Re-opening of Young Peoples' Union.
Wed. 7.30 Mid Week Meeting for Study and Prayer.

UNITED CHURCH NOTES

The Young Peoples' Union will hold their first meeting of the Fall and Winter Season next Monday Evening. The meeting will take the form of a Broadcast Programme. Important announcement will be made concerning the plans for future meetings. The announcer will be Mr. M. Ault. All Young People are invited to this first and subsequent meetings.

A Study of the Life of Jesus is being taken up by the Mid-Week Meeting. Next Wednesday the theme will be—The Geography of Palestine and the Times of Jesus.

A Pulpit Gown was presented to the Board and through the Board to the Congregation by the Ladies of the Congregation. Organizations contributing to this Gown were: Ladies Aid, S.S.S. Class, Eusebia and the Choir.

Anniversary Services are arranged for Sunday, October 11th. Rev. N. M. Rattee of Martintown and Rev. T. W. Jones, President of the Montreal and Ottawa Conference will be the special preachers. Mr. Jones will give his Illustrated Lecture on Europe and the Passion Play at Oberammegau on Monday evening.

Special Evening Programmes at the General Council in Ottawa are Friday—Home Missions, Monday, Christian Education, Tuesday, Evangelism and Social Service. These meetings are open to the public.

Honor Gowan Dempster
SCHOOL OF DANCING
Fall term re-opens
SATURDAY, SEPT. 19
At 10.30 a.m.
CASSELMAN'S HALL,
MORRISBURG

WHY IS A CATARACT ?

Among the many causes for this dread condition, eyestrain stands out prominently.

Whether the strain is from lack of proper glasses or the wearing of improperly fitted ones, the result is the same.

You cannot afford to take a chance with the only pair of eyes yeu'll ever have.

Play safe. Have your eyes examined at least once each year.

Phone 18 for Appointment
J. MILES WHITTEKER
Optometrist,
Morrisburg — Ontario

FARM WANTED

Wanted, farm about 100 acres to rent for client.
Apply,
bc ARTHUR FLYNN.

YOUR OLD SUIT MADE LIKE NEW

Also Made-to Measure suits for Gentlemen.
Dry Cleaning for Ladies and Gentlemen at my residence, STEVILLA TOURIST HOME.
FRANK STEWART

Becksted & Rae

PHONE US
for
DELIVERY
SERVICE

Dalton's French Drip Coffee pound	31c	Bananas, lb.	6 1-2c
Sodas, 1 lb. bag	10c	White Beans lb.	7c
Clark's asstd. Soups 3 for	25c	Head Cheese lb	15c
Fresh Juicy Prunes 2 lbs	25c	Swift's Weiners lb	18c
Helmet Corned Beef 2	25c	Minute Steak lb.	20c
Japan Tea Siftings lb.	25c	Boneless Beef Hip Roast lb	11c
Pure Clover Honey 5 lb pails	49c	Salisbury steak 2 lb	25c
		Salt Pork lb	19c

Fresh Sliced Bacon, pound 30c
Roast Pork 35c
Peameal Roll, Sliced 25c
GRADED EGGS, GUARANTEED FRESH

Saturday - SPECIALS - Monday

BANANAS
2 dozen for 35c or 6 dozen for $1.00

HEINZ KETCHUP
2 large bottles - 35c or 6 large - bottles $1.00

The Choicest FRUIT
GRAPES
FRESH TO-DAY
Per basket - - 35c
or 3 baskets for $1.00

THE FINEST MEATS

ROAST BEEF, pound, ... 9c
or 12 Pounds for $1.00
SAUSAGE, pound 9c
or 12 Pounds for $1.00
LAMB STEW, pound 9c
or 12 Pounds for $1.00
BONELESS BEEF ROLL, pound 9c
or 12 Pounds for $1.00

The Freshest VEGETABLES
TOMATOES
CHOICE
per basket - - 25c
or 5 baskets for $1.00

SHOP AND SAVE

Barkley's Meat Market

We Deliver Free
Phone 86