SINGLE COPIES 70¢ GST INC.

The Leader

A Family Newspaper Serving the Community for more than a Century

VOLUME 135 NO. 39 WEDNESDAY, SEPTEMBER 29, 1999 MORRISBURG, ONTARIO

Open House on MOX Fuel today

An Open House will be held today from 4 p.m. to 9 p.m. at the Cornwall Civic Complex (third floor) to inform the public about the proposed shipment of a small amount of MOX (nuclear fuel) through Cornwall, along Highways 401, 416 and TransCanada to Chalk River for testing. Canada agreed to do the test in participation with an international initiative promoting nuclear disarmament and non-proliferation. Officials from Natural Resources, Transport Canada, Department of Foreign Affairs and International Trade and Atomic Energy Control Ltd. will be on hand to provide information. There will also be visual materials for viewing..

Canada Goose Festival Oct. 9

Canada Goose Festival, Saturday, October 9 begins at 12 noon at the Upper Canada Migratory Bird Sanctuary near Ingleside. There will be crafts for children with a donation accepted to cover expenses and support, programming of 'Friends of the Sanctuary', sponsors of the event. The afternoon will also include a visual presentation and duck banding by a Ministry of Natural Resources representative. A set of mounted photographs will be raffled. And, children, bring your cameras as photographers will be available to give you helpful hints as you capture on film the daily goose feeding. The canteen will be open. Come out to join in this afternoon of family activities.

Blessing Animals

On Sunday, October 3 at 3 pm. St. John's Anglican Church in Iroquois will go to the dogs. . and cats, and the rabbits. . and whatever other animals happen to show up accompanied by their owners. The occasion will be the Anglican Parish of Morrisburg-Iroquois' first annual "Blessing of the Animals" service to give thanks for the animals that mean so much to so many people. This Sunday was chosen as it is so near to October 4, the day in which we commemorate the life of St. Francis of Assisi, who had such a special relationship with birds and animals. Each animal will receive a blessing during the service of thanksgiving which will take place outdoors, weather permitting, and indoors in the event of inclement weather. Everyone is welcome and no animal is too big or too small to bring. Children with pets must be accompanied by an adult and all pets should be properly transported. Dogs must be on a leash. All are welcome!

Ombudsman to visit Cornwall

If you're having problems with a provincial government organization. Ombudsman Ontario may be able to help. The Ombudsman investigates and resolves complaints about Ontario ministries, boards and commissions. Lira Hugh, the Ombudsman's representative, will be visiting Cornwall on October 19 between 1 and 3 p.m. at the Eastern Ontario District Health Centre on 1,000 Pitt Street to meet with people who wish to discuss their complaints. Services are on a first come, first serve basis, free and confidential.

Fraser cuts ribbon for Veterans Highway

by Catherine Thompson
Leader staff

PRESCOTT—Premier Mike Harris, Ontario Transportation Minister David Turnbull, cabinet ministers and veterans celebrated the opening of Highway 416 last Thursday, but First World War Veteran Jim Fraser stole the show.

Morrisburg's well-known resident of 100 years cut the ribbon which marked the early completion of the highway, allowing drivers access to the full four-lane, 80-km freeway between Ottawa and Highway 401.

Harris said he was pleased to be at the opening of the last section of Veterans Memorial Highway, one of the few named highways in Ontario, "and the first to mention those who fought for our freedom."

"Every person and every vehicle travelling along 416 will see the name Veterans Memorial Highway and remember the sacrifice you veterans and your colleagues made on behalf of our country," Harris stated.

Harris noted the government's 1995 promise to complete the freeway before the year 2000. "Many thought such ambitions were unachievable. We long believed it to be one of the most important construction items in the province. It made no sense that the nation's capital had no four lane access to Highway 401. We kept our commitment ahead of schedule and under budget."

"This link will help Ontarians travel safely and conveniently both across the province and beyond," Harris continued. "It is a trade corridor that will create thousands of jobs."

As well as providing an economic stimulus and encouragement to investment, the freeway will serve as a "daily reminder of the sacrifice of Canadian men and women who served the country at war. I've never been prouder to be at an event than to be here with you today as we open Veterans Memorial Highway," Harris concluded.

"We are here to celebrate an accomplishment our government is extremely proud of," said Ontario Transportation Minister David Turnbull, also observing the new highway would attract investment and economic development.

"It was a wonderful day in 1995 when the government recognized the importance of the highway to Eastern Ontario and the province," said Leeds Grenville MPP Bob Runciman. "We knew 416 was needed to maintain Ontario's competitiveness and jobs."

Runciman added, he was happy to see legislators from New York State attend the opening of the highway which would help stimulate economic growth in the region. "It's an important link between Toronto and the U.S. markets, and a safe efficient route to Ottawa, the nation's capital."

Royal Canadian Legion District G Commander George O'Dair thanked the Ontario government for its recognition of veterans. "When Ontario travellers see the signs, they will appreciate and remember those who gave their youth, their health and indeed their lives for us all."

The large crowd of veterans, officials and their guests then observed a moment of silence to recognize the sacrifice of the fallen soldiers.

Fraser said he accepted the invitation to come and represent the veterans "because I thought about the people I used to know in this area, the good time I had on a farm here, and what a wonderful community there is here."

A few seconds after Fraser cut the ribbon, gunners fired World War 11 guns and a six pound cannon, while northbound traffic crossed the overpass joining the new highway with Highway 401.

"It's a wonderful idea for it to be called a Veterans Memorial Highway. It's tough to remember those things that happened so long ago, about the men who didn't come back so a highway like this could be built," Fraser said later.

He arrived at the occasion accompanied by president of Morrisburg Legion Branch 48 Willie van Leeuwen, his wife Gloria, and grand president of the Royal Canadian Legion, retired Senator Jack Marshall.

Fraser was a machine gunner in the 52nd Sottish Division and fought at Vimy Ridge. Last year he received the "Legion d'Honneur", or the highest medal of honour bestowed by the French government in recognition of his service and presented by his Excellency Denis Bauchard, France's ambassador to Canada.

Other special guests included Legion G3 Zone Commander Dave Brown, and grand president Jack Marshall. Also attending were Community and Social Services Minister John Baird, Intergovernmental Affairs Minister Norm Sterling, and former MPPs Leo Jordan and Noble Villeneuve, who played a role in development of the highway. Runciman recognized the efforts of former Leeds-Grenville MP Jim Jordan and continuing efforts of his son Joe in securing federal funding for this joint federal provincial initiative.

The ceremony marked the opening of the final three kilometers of Veterans Memorial Highway, along with the new interchange linking Highway 416 to Highway 401.

On July 31, 1997, the Minister of Transportation announced the highway's accelerated completion and on June 6, 1998, Highway 416 was named Veterans Memorial Highway. The total cost of the link is estimated at $323 million, which is $14 million under the original budget.



Official opening
From left to right Ontario Premier Mike Harris, Community and Social Services Minister John Baird, World War 1 veteran Jim Fraser and Minister of Consumer and Commercial Relations Bob Runciman celebrated the opening of Veterans Memorial Highway. Jim cut the ribbon to mark the occasion.

Merchants and area apple growers set for Applefest

by Catherine Thompson
Leader staff

MORRISBURG—Area apple growers and the Morrisburg BIA are gearing up for another Applefest, set for the plaza this Saturday.

"I hope it's a good year and people will come out and support it," Morrisburg BIA president Bill Ewing said. "If we can get a decent day, they'll be out."

"I think it will be a good year," commented organizer Anne Marie Dawley. "We have a lot of people working hard on it and we have good support from the merchants. Also the apple growers are happy to come."

Young people working on Youth Service grants will set the tone for the event by decorating the plaza with the apple theme. Apple growers will be displaying several varieties of apples and apple products, while merchants in the mall will hold sidewalk sales all day.

Local dignitaries will kick off the event with an official opening at 10.15 a.m. Children may enjoy pony rides and meet "farm friends" from 9.30 a.m. to noon. at the grass behind the tourist booth booth. Those wishing face painting may join in the fun in front of Pokey's Place from 10 a.m. to noon.

An apple pie baking contest will he hosted by Pastry Deluxe at the Eastend Promenade. Judges are looking for taste, texture and appearance. Have your apple pies ready by 10.30 a.m. and winners will be announced following the judging. Pastry Deluxe is also holding a barbecue.

Biba manager Tracy Mabo is lining up models for the 12.30 p.m. fashion show on a ramp outside the store. Some 60 outfits are being modelled and the focus is on fall fashions, with a few winter jackets, boots and fall shoes displayed. If it rains, a tent will be provided for the show.

New this year are the Apple Blossom Princess and Johnny Apple Seed Contests for children between four and nine years of age. The contests are set for 1.30 p.m. and deadline for registering by calling 543-3890 or 543-4558 is 4 p.m. Friday.

From 2 to 3 p.m. Morrisburg Recreation will hold a Basketball Free Throw, and a Children's Pet Show will be held in front of Pokey's Place Pet Supplies, also from 2 to 3 p.m. If the weather is cold, a space will be cleared inside. Pokey's co-owner Jane Ewing says, participants may come with their pets and enter the show at the time.

A draw for BIA gift certificates will be held every half hour, and there will be many in store draws. ValuMart will be bagging groceries with paper bags decorated with the apple theme by South Dundas school children. South Dundas' radio station, Seaway High 'Storm' (107.7) will be on site.

Cancer Screening Clinic Oct. 9

CORNWALL—The Canadian Cancer Society and the Centre de Sante Communautaire de l'Estrie are pleased to invite women age 50 and over to their Eleventh Annual Cancer Screening Clinic, which will be held at the Hotel Dieu Hospital on Saturday, October 9th from 9 a.m. to 3.30 p.m.

This is by appointment only, please call the Canadian Cancer Society at 932-1283.

Local student brings in big dollars

by Bonnie McNairn
Leader staff

LONDON—It was a big undertaking for University of Western Ontario student Jaime Notman, but it netted a big payoff, $115,000 for the Canadian Cystic Fibrosis Association.

A fourth year computer science student, Notman was commissioner for the annual Western Shinerama held annually in conjunction with the school's orientation week.

About 60 schools are involved in the nationwide campaign fund raiser, and "we were the top school in the country again," said Jaime.

"Last year we raised $104,000, so we're up a lot, which is nice. Western has been the top fund raiser for the last 16 years," she added.

The actual Shinerama day which was Saturday, September 11 brought in $65,000. This involved busing 5,000 first year students into the city of London, where they performed and provided services in exchange for free will offerings.

"They did things like shining shoes, washing cars and singing. Basically they used whatever talents they had to raise money. It's really amazing the things they come up with because these students have only been at school for five days."

After participating in the Shinerama, which is a mandatory part of orientation week, Notman got involved on the committee. Last year she ran the giant barbecue, also part of the fund raising activities, for the 5,000 Shinerama participants. After this she decided she would like to chair the whole thing.

"I applied, went through a selection committee process, and was eventually picked," she said. "A team of 12 people works on Shinerama, all with various activities. Proceeds come from the Shinerama, the giant barbecue, sales of 6,000 candy necklaces, various activities at the residences and small raffles."

"It was a full time job through the summer," said Notman who did not return home to Mariatown this year except of course for Tubie Weekend.

"I put in a good 40 hours a week, but it really paid off. I was very happy with the results. The next closest school brought in about $70,000."

According to Notman the national campaign goal was $535,000. "From what I've heard everyone is doing well, so I assume we'll go over the goal."



Jaime Notman

Harvest Days at U.C. Village

MORRISBURG—Autumn was a busy time of year for the residents of Upper Canada.

The harvest was a race against time, but it was also a festive time. See how careful planning went into winterizing and how harvest time was celebrated by whisking back in time to the 1860s during "**Harvest Days**" at Upper Canada Village beginning Saturday, October 2 and running until October 11.

A special "*Evening Prayer*" service will be held on Sunday, October 10 at 3 p.m. at Christ Church and a "*Harvest Home*" service will be held at 2 p.m. on Monday, October 11, also at Christ Church. Although Thanksgiving was not yet an official holiday, in the 1860s once the harvest was gathered, most rural communities celebrated the "Harvest Home". Traditionally held in either September or October, the Harvest Home was an unofficial religious celebration of thanksgiving for the fruits of the harvest.

A good harvest meant a successful winter: a comforting thought for villagers facing the long dark months ahead. On Thanksgiving Day (October 11), join Village staff as they celebrate in the same spirit as residents of Upper Canada in the 1860s.

Every nook and cranny of the Village will be busily preparing for the winter season as the farmers, servants and women folk tend to an array of fall activities. At Loucks Farm visitors will have an opportunity to see how to make sauerkraut and apple cider and to stook corn (weather permitting)—all a la 1860s style.

Visitors will witness farm hands putting to the test the newest 1860s technology, a horse-powered threshing machine. At the Tenant Farm staff will be drying apples and pumpkins all part of preparing for a hard winter ahead.

At Cook's Tavern, mattress covers will be stripped of their old lumpy contents and restuffed with fresh straw to ensure sleeping comfort for the guests and visitors expected during the coming year.

The ladies of the Village will be busy spinning and weaving at the McDiarmid House and quilting at the Ross House.

Activities vary on a daily basis throughout the Village during Harvest Days. The Village Store will be stocked with many winter supplies needed to endure the cold winter months that are inevitable.

Visitors may pick up supplies of flour, a woollen blanket or socks, or even the wool to make your own. They may even get some early Christmas shopping done.

Upper Canada Village's regular season will come to a close on October 11.

ERIC CURRIER ELECTRICAL
COMMERCIAL & RESIDENTIAL
ELECTRIC HEATING
Phone 652-4868
Saver Road
IROQUOIS, ONTARIO

Somebody Cares!
- Cares if you are new in town and feel kind of lost.
- Cares if you've just added a new son or daughter to your family.
- Cares if you or someone in your family is celebrating a very special occasion.

Who?
Kathy Baldwin
Welcome Wagon SINCE 1930 LTD.
(613) 543-4087

Morrisburg Village Plaza
Rediscover Shopping in Upper Canada

Morrisburg B.I.A Invites You to Celebrate

APPLEFEST

Saturday, Oct. 2, 1999
9:30 A.M. to 3:00 P.M.

MORRISBURG VILLAGE PLAZA

APPLE VENDORS
SUPER SIDEWALK SALES
ANTIQUE CARS
Draws for BIA Gift Certificates Every Half Hour
MANY IN-STORE DRAWS

- Bake Sale
- Pony Rides
- Clowns
- Balloons
- Games
- Contests

On-site Broadcasting
10 a.m. - 1 p.m.
Variety 104.5 CFLG-FM
ROADRUNNER
Seaway High "storm" 107.7 Also On Site



Times of Interest:

9:30 a.m.-Noon	– Pony Rides & Farm friends
10:00 a.m.-Noon	– Face Painting - Pokey's Place
10:15 a.m.	– Official Opening
10:30 a.m.	– Pie Baking Contest - Judging
12:30 p.m.	– Fashion Show - Biba
1:30 p.m.	– Apple Blosson Princess and Johnny Apple Seed Contests
2-3 p.m.	– Basketball Free Throw
2-3 p.m.	– Children's Pet Show at Pokey's Place Pet Supplies

This is the first year for this event and it is open to children between the ages of 4 to 9 years of age. Call 543-3890 for more information.

For Information Call 543-4558

THIS ADVERTISEMENT KINDLY SPONSORED BY THE FOLLOWING COMMUNITY MINDED BUSINESSES & ORGANIZATIONS

BLAKELY & BARCLAY MORRISBURG VILLAGE PLAZA 543-3715	**VILLAGE STYLISTS & TANNING SALON** MORRISBURG VILLAGE PLAZA 543-3472	**SEAWAY VALLEY PHARMACY** MORRISBURG VILLAGE PLAZA 543-2823
NOTMAN MOTOR SALES LTD. HWY. 2 WEST, MORRISBURG 543-4416	**BEAVER DENTAL PRODUCTS LTD.** A Division of Sybron Canada Ltd. 543-3791	**UPPER CANADA MOTOR SALES LTD.** HWY. 2, MORRISBURG 543-2925
BRISTER GROUP MORRISBURG VILLAGE PLAZA 543-3731	**CRUICKSHANK CONSTRUCTION LTD.** MORRISBURG VILLAGE PLAZA 543-2978	**SOUTH DUNDAS ECONOMIC DEVELOPMENT COMMISSION**
MORRISBURG B.I.A.	**A.M. DAWLEY & ASSOCIATES** MORRISBURG 543-3890	**HARTLEY'S SPORTS SHOP** LAURIER DR., MORRISBURG 543-3726
HARLAND VEINOTTE TRANSPORT LTD. PROSPECT ST., MORRISBURG 543-3753	**TOWNSHIP OF SOUTH DUNDAS** WILLIAMSBURG 535-2673	**McINTOSH COUNTRY INN** HWY. 2, MORRISBURG 543-3788

Inglis HOME APPLIANCES
CLIP 'n SAVE COUPON EVENT
$200 Coupons Inside
SAVE UP TO $200
INGLIS LIMITED

Take A Load Off With An INGLIS Washer and Dryer Pair.

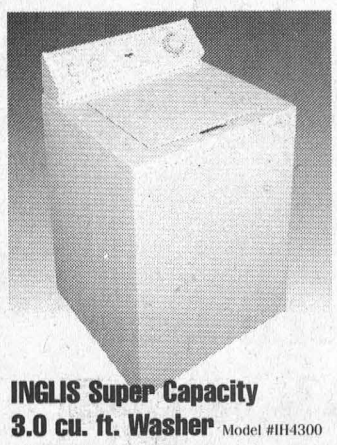

INGLIS Super Capacity
3.0 cu. ft. Washer Model #IH4300
- DIRECT DRIVE Transmission for Durability and Performance
- Spreckle Porcelain Basket Makes Lost Socks a Thing of the Past

$519.00†



INGLIS Super Capacity
6.5 cu. ft. Dryer Model #IH8200
- 5 Drying Cycles
- Super Wide Opening Door Makes Loading and Unloading Faster and Easier
- EQUA-FLOW Drying System Ensures Fabrics Are Never Directly Exposed to the Heat Source

$384.00†

Inglis Quality You Can Trust

SAVE $75 On all Inglis Brand Side-by-Side Refrigerators
SAVE $60 On all Inglis Brand Top Mount Refrigerators
SAVE $40 On all Inglis Brand Self Clean Ranges
SAVE $30 On all Inglis Brand Standard Clean Ranges, Dishwasher & Washers
SAVE $25 On all Inglis Brand Dryers

Hurry in to take advantage of this great offer. Available at:

W.L. PETERS APPLIANCES
KING ST. TEL: 925-2257 PRESCOTT

*Registered trade mark of Inglis Limited. † Manufacturer's Suggested Retail Price. Dealer price may vary.

Canada was built in rich mosaic

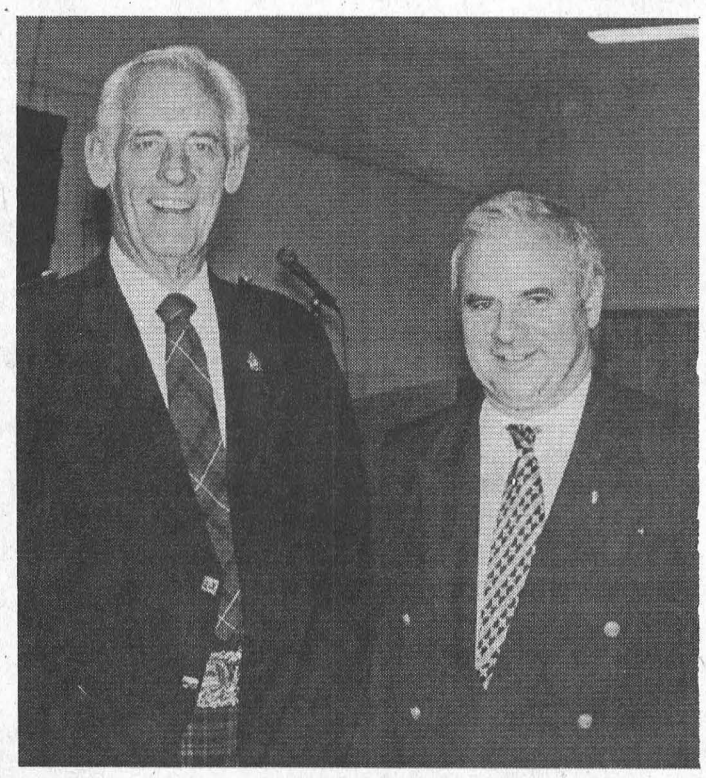

Milliken addresses Canadian Club
Pictured are Morrisburg and District Canadian Club president Gord McGregor and Peter Milliken, M.P. for Kingston and the Islands. Milliken was guest speaker at last week's dinner meeting, addressing the topic "Democracy in Action".

by Catherine Thompson
Leader staff

MORRISBURG—Canada's rich cultural mosaic has helped us become a major trading nation, Peter Milliken, M.P. for Kingston and the Islands told the Canadian Club last Wednesday.

"We trade more than other countries in terms of percentage of GNP. We trade a lot," he said.

Milliken said in his travels to Poland or China, he met Canadians "whose roots are in those countries operating businesses there selling Canadian products and Canadian know how. We all benefit."

He was first elected to the House of Commons in 1988 and reelected in 1993 and 1997. Milliken currently serves as both deputy speaker of the House and chair of the Committee of the Whole House, and a member of the Board of Internal Economy.

"Our products and know how reflect the diversity of backgrounds and experiences of our citizens. We need these talents and these people if we are to continue to build this great country. And surely these lessons in toleration, co-operation and mutual respect are ones learned by our forefathers, English and French and ones that we must constantly relearn and teach to others both here and around the world."

He used two examples from Canadian history to illustrate "that which symbolizes to me much of what is great about our country."

The first pertains to the aftermath of the English conquest in 1760. American armies under General Richard Montgomery and Benedict Arnold attacked Quebec on December 31, 1775and failed. They left Canada in the spring of 1776.

"They might have done better if the local population supported them but by late winter, the initial friendly reception had worn off, there was much hostility. The habitants preferred the English governor Sir Guy Carleton!" Milliken said.

"So Canada charted an independent course largely because the inhabitants chose to remain a British colony than part of an independent U.S., " he continued.

The second story relates to the way in which the Reformers Robert Baldwin and Louis-Hippolyte Lafontaine worked together to bring responsible government to their part of the country.

Lafontaine, the candidate in Terrebonne in Lower Canada was held up in Montreal by church authorities on election day, thus was unable to be in Terrebonne, an election requirement and was defeated. Baldwin had run in four seats, resigned his fourth riding of York and got Lafontaine elected there.

The following year, Baldwin lost his seats because the Orangemen were out to defeat him, as a Catholic sympathizer.

"So Lafontaine opened up Rimouski and Baldwin got in in a landslide in a byelection. Talk about tolerance! Here the people who were working to build Canada were able to help one another out with public support," Milliken explained.

"Surely these lessons cannot be lost on us today, on us the inheritors of the works of these pioneers," he stated. "Tolerance and mutual respect have become hallmarks of our society and must remain so in a multi--racial, multi -cultural, diverse society."

"Canadian Clubs across the country can contribute to that, as they have the opportunity to reflect on that and make it work.'

Milliken said he was impressed by the large turnout for the Morrisburg Canadian Club, adding he would be surprised if the Kingston Canadian Club group is as large.

The membership here has increased from 80 to approximately 100 since the spring, and the Club has gained the support of at least 15 corporate sponsors, who are publicized in the brochure. President Gord McGregor thanked the sponsors for their support.

The next dinner meeting features Dr. Wilbert Keon from the Ottawa Heart Institute who will address "Health Care in Canada" at North Dundas High School on Wednesday, October 27 at 7 p.m.



Legion tree planting
Willy van Leeuwen, past president of the Morrisburg Horticultural Society, and current president of the Royal Canadian Legion, Branch 48, wife Gloria van Leeuwen, past secretary of Horticultural Society, and Cliff Harfield, Legion member and World War 11 veteran, planted 15 evergreens, tulips and daffodils at the Morrisburg Legion building. The plants were purchased at cost from Eileen and John Johnston of the Seasons Shop and Garden Centre, from the bank account of the now defunct Horticultural Society. The Johnstons acted as advisors to the Society, and without their support the donations would not have been possible.

Shannon's Creations
Floral Arrangements

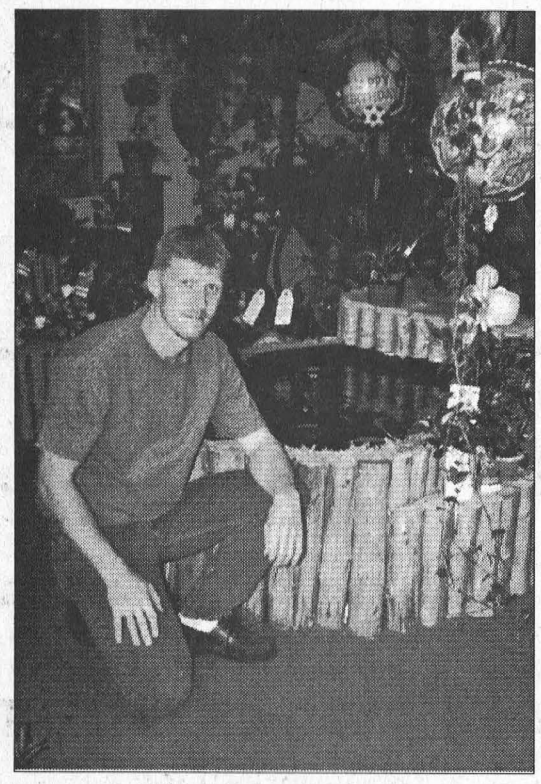

Announcement

Shannon's Creations of Ingleside is pleased to announce that **William Casselman** has successfully completed training at the Canadian Institute of Floral Design (CFID) in Toronto and is now certified in Professional Floral Design at the 2nd level. He has increased knowledge in **DESIGN FORMS, DESIGN TECHNIQUES, WEDDING ETIQUETTE,** and **FUNERAL & SYMPATHY TRIBUTES**. William will now be working side by side with his wife Shannon. Together they will form a team that is working harder to meet the demands of their customers not only in service but in quality.

❀ ❀ ❀ ❀ ❀ ❀ ❀ ❀ ❀ ❀ ❀ ❀ ❀ ❀ ❀

Shannon's Creations will be celebrating 4 yrs. of business on **Saturday, October 2** with an **OPEN HOUSE**. There will be Coffee, Donuts and a draw for an elaborate table centrepiece (a $75.00 value). Your name will be entered for the draw with any purchase of $5.00 or more. The draw will take place Monday, Oct. 4th

CIFD

WIN A $75.00 TABLE CENTREPIECE

VISA DISCOVER NOVUS Master Interac DIRECT PAYMENT

15 Dickinson Dr., Ingleside, Ont.
537-8276
Toll Free: 1-877-53ROSES
After Hours: 537-2697

Teleflora
Worldwide Delivery

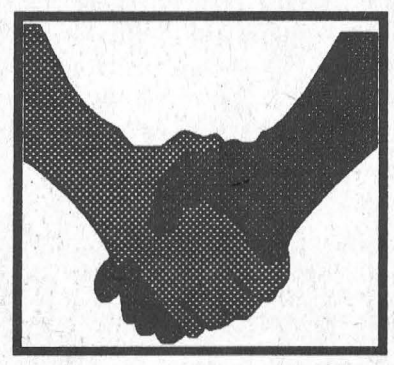

ACCESS TO TOMORROW
938-4927

INTERNET SERVICE FOR YOU AND YOUR FAMILY

Our Main Package is

$18.69/month – gives you

1 - 150 hours of Internet usage per month
2 - 150 hours - midnight to 6 a.m. (to come)
3 - 10 megs of WEB space
4 - email service
5 - Newsgroups
6 - No connection fee
7 - No cancellation fee
8 - Business hours are from 8 a.m. to 10 p.m.
9 - Assistance in your home if needed (FREE)
10 - FREE courses available year round

Other packages available

Businesses, we have a surprise for you

The Morrisburg Leader

A Family Newspaper Serving the Community for more than a Century

Published every Wednesday afternoon at Morrisburg, Ontario by The Morrisburg Leader Limited
P.O. Box 891, Morrisburg, Ontario K0C 1X0
Telephone (613) 543-2987 or 543-3611
Fax: (613) 543-3643

Sam Laurin, Editor Terry Laurin, Production Mgr.
Mike Laurin, Advertising Sales

Publications Mail Registration No. 08966

YEARLY SUBSCRIPTION RATES

$28.00 per year in Canada

$74.00 per year U.S.A. & Foreign

SUBSCRIPTION PRICES SUBJECT TO G.S.T.

VERIFIED CIRCULATION PAID

ADVERTISING DEADLINES

Display – 4:30 p.m. Mondays • Classified – 12 Noon Tuesdays



Morrisburg's 1961 Centennial Parade.

Photo courtesy of Smith's Photo Studio

World Teachers Day

World Teachers Day is on October 5 and the main theme for this year is "Teachers a force for social change."

World Teachers Day was originally named to raise the profile of the profession world-wide, and to focus on the many positive things teachers are doing throughout the world.

This year's theme was chosen in recognition of the fact that teachers and educational workers are at the forefront of the movement in favour of literacy, democracy, equality, rights and liberties. They constitute a unique force for social change.

In many third world countries, illiteracy and the educational system prevent people from exercising their rights. This is a phenomenon which appears not just in developing countries, but in the developed world, where there is a correlation between the status of teachers, democracy and development.

There are parallels between the emerging recognition of public education in Canada, the role teachers play in society and the development of Canada as a democracy.

The United Nations Educational, Scientific and Cultural Organization (UNESCO) proclaimed the first World Teachers' Day in 1994 to ensure teachers and educational workers receive the recognition they deserve. October 5 was chosen to recall the date in 1966, on which the International Labour Organization (ILO) adopted the first international recommendation concerning the status of teachers.

The Educational International (EI) and UNESCO's Education Sectors are once again working together to promote this event established to enhance and increase the respect for one of the world's most important jobs.

More than 100 countries recognize World Teachers Day through television and radio programs, services, roundtables, awareness-raising campaigns and public debates. The director general of UNESCO sends out a message in various languages commemorating the occasion.

As an affiliate of EI, OSSTF (Ontario Secondary School Teachers Federation) is encouraging its members to help put educational workers and public education in the spotlight. One way is the distribution of the green apple World Teacher Day buttons. Proceeds are used in international development, as experienced pedagogues are paid by OSSTF to meet with leaders of education in developing countries to assist teachers and teacher training in the third world. Another way is through circulating resolutions to municipal councils, to declare World Teachers Day.

This Week In Morrisburg's History

Compiled from The Leader's fyles

1989

The September 27, 1989 issue of The Leader reported that a lack of American visitors had affected tourism across Eastern Ontario. Tourism in the area was down by two per cent.

Jaime Adams of Iroquois had just returned from John Hopkins Hospital in Baltimore, Maryland where she underwent two operation on her hips and lower legs. Suffering from morquio, an incurable genetic disease which results from an enzyme deficiency and affects all body organs, the operations were to straighten and strengthen Jaime's hips and ankles.

Reverend Harry Brown was the new Anglican Church minister.

Arena Manager Don Smithson had begun the ice making process at the Morrisburg Arena. He expected to be in full swing by Sunday, which would be the earliest opening in the building's history.

The Morrisburg Figure Skating Club had 93 skaters enrolled for the season.

At the Morrisburg Curling Club heaters were being installed at either end of the rink.

Sponsored by the Morrisburg Chamber of Commerce, the Home and Trade Show was rejuvenated after a six year absence. Overall attendance was 1,200 over the three nights.

1979

The September 26, 1979 issue of The Leader reported the Morrisburg and District Lions club had presented its first ever Honorary Life Membership to 36 year Lion Gord Walroth. Mr. Walroth had been a member of the Morrisburg Club for over 21 years, and prior to that was a member of the Verona Club, north of Kingston. Mr. Walroth had filled all capacities of Lionism and was proud to be part of the 52 member organization.

Morrisburg council was being criticized for the lifting of the convenant, protecting the village's waterfront park, in an effort to provide a permanent structure in the beach area.

Jim Whelan received a superlative backup from the other eight players on his team, as he pitched Roy's Boys to a 3-1 semifinal Ontario fastball playdown championship against Minesing. The win advanced the Williamsburg based team to the Ontario finals against Jordan.

The Morrisburg Golf Club held its annual awards night banquet in its new clubhouse under the direction of president Nick Lee. The Club Championship trophies were awarded to Fred Harper, Barb Sheridan and junior Richard Gaiser.

After two years with The Morrisburg Leader, reporter Neil Cameron was heading for Cornwall, and employment with the Standard Freeholder. Cameron started with The Leader as a cartoonist, and eventually turned his attention to writing and photography.

John Allison Real Estate had a three bedroom side split home in Morrisburg listed for sale for $68,000. It included a large family kitchen, separate dining room, fieldstone fireplace, a large family room and a workshop.

1969

Headlines in the September 26, 1969 issue of The Leader read Pat Beavers Heads Liberal Association. Beavers was elected president of the association when the provincial Liberal Association for Grenville held its annual meeting in Cardinal.

The Williamsburg Pioneers accomplished an almost impossible feat when they won the Dundas Fastball League finals. The Cardinal Pats had held a 3 -1 series lead when the Pioneers came back with 4-1 and 4-2 wins to force a seventh and deciding contest. The final game went 16 innings before the Pioneers were able to claim the championship with a 2-1 win. Big Doug Casselman went the distance with a five hitter, three walks and 22 strike outs, while Ted Hoy handled the loss. Gerry Morrell produced the game winning RBI.

Residents of Winchester were gearing to raise the few remaining thousands necessary to provide a modern community center.

1959

The September 25, 1959 issue of The Leader reported on the tremendous transformation two years of hard work and an expenditure of a million dollars would do for a 60 mile stretch of farmland along the St. Lawrence Seaway. The highlight of a tour, given to a group of distinguished visitors and press reporters, was a visit to Chrysler Park and the Pioneer Village where several century old homes had been reconstructed and other buildings recreated. Chief points of interest were the Lutheran Pastor's home, a school teacher's home, and a doctor's home completely furnished as they were in their heyday. Across a ravine from the Pioneer Village was a loyalist cemetery with centuries old headstones embedded in a wall of brick, and taken from demolished homes along the now drowned seaway. Still farther west was a mound, consisting of 250,000 cubic yards of earth scraped from the Chrysler Farm battlefield. The Pioneer Village was to be open to the public in 1961.

Morrisburg United Church was the scene of a pretty wedding when Mary

continued on Page 5

Seen 'n heard Around The Town

Attention all children aged four to 9 years, this is your big opportunity to become either Apple Blossom Princess or Johnny Apple Seed in the first annual contest to be held in front of Biba during Applefest Day this Saturday. Now exactly what it means to be Apple Blossom Princess or Johnny Apple Seed, we're not sure, nor do we know what has to be done to win the title. What we do know is it's going to be loads of fun as are all the Applefest activities, which include pony rides, clowns, games, contests, bake sales, sidewalk sales, apple vendors and much much more. Anyone interested in becoming the Applefest Royalty must register before 4 p.m. Friday, October 1 by calling 543-3890 or 543-4558. The Applefest activites will take place from 9:30 a.m. to 3:00 p.m. at the Morrisburg Village Plaza.

•••

While in the area enjoying Applefest this Saturday, take a couple of minutes out to have your car washed at the Peewee B hockey club's fund raiser which will take place at the Fire Hall from 9 a.m. to 3 p.m. After all you can't let the old buggy be out shone by an apple can you?

•••

Coming up October 3 - 9 is Fire Prevention Week, and our local firefighters are inviting everyone to an Open House at the fire hall on Saturday, October 9 between 10 a.m. and 2 p.m. There will be an infant car seat inspection offered, and youngsters will get a look at the fire truck and emergency vehicles.

•••

Congratulations are in order for the cyclists who worked hard to raise $6,577.75 in pledges in the The Big Bike for Stroke event. The Big Bike rolled around Williamsburg's Harvestfest Saturday, carrying four teams including The Last Riders from Odonto Corp., St. Lawrence Corporation (Caldwell), SDS Kerr (Beavers Dental), and the Heartbeats, a team from Heart and Stroke.

•••

This Sunday, October 3 join other walkers, hikers and nature lovers of all ages at the Visitor's Center of the Upper Canada Bird Sanctuary at 10 a.m. for a Poker Walk celebrating Ontario Hiking Day organized by the Eastern Ontario Health Unit, the Dundas Walking Clubs, and the Friends of the Sanctuary. Call Candice Santos-Brassard for more information at (613) 774-2739.

•••

Upper Canada Golf Club members wrapped up their season with a banquet Saturday night, and their two-man net best ball Sunday. Winning the annual tournament was the team of Tony Cummins and David Myers who finished at 10 under. Coming up this Saturday at the Morrisburg Golf Club is the annual Tiger Open two-man scramble, and Sunday at Upper Canada is the annual four-man scramble.For information call either of the clubs.

Letters to the Editor

Dear Editor—Tuesday, September 21 I received the Map and Business Directory for Dundas County. A very interesting and helpful guide to many businesses, and helpful for outlining other areas.

In this map it shows the Parkland for Morrisburg, which starts at the Boat Launching in the west to south of the Filtration Plant in the east, and to Park Avenue to the north.

This park is used winter and summer, for swimming, volley ball, soccer, roller bladers, joggers, baseball, picnics, and relaxing on benches. Parents walking children in carriages, children on tricycles, walking family pets on leashes and many tourists strolling from local hotels to enjoy the beauty of our parkland.

There is also a roadway along the waterfront with many cars going to the beach.

There is a nine hole golf course which has been around for 60 years, suitable for juniors to seniors, and for the use of many tourists who are happy to find a smaller course to play on.

The golf club has been given the use of the east end area of our park land to make two holes longer for their use.

This course has been suitable for many years with the course as is. Why are they allowed to take or use the tax payers park land only yards away from the beach?

This will endanger everyone who wishes to use this area as they have been able to use it. The flying golf balls could hit anyone in the area, including cars.

Stop this now before it is too late!

I am a golfer and I belong to the Morrisburg Golf Club, but I do not agree that they need to make use of this park.

Lillian Noon

This Week In
Morrisburg's History

-continued from page 4

Charlene Hamill became the bride of Gerald Raymond Baker.

Acceptance of a tender from Angus L. MacDonald Construction Co. of Cornwall for construction of a two room addition to Morrisburg High School, was announced by the South Dundas High School Board. The new structure was to be connected to the existing building at the north west corner and was to provide classrooms for Industrial Arts and Commercial. Enrollment for 1959 was 230 students compared to 210 the year before.

1949

Unavailable

1939

The Barkley's Meat Market Ad in the September 22, 1939 issue of The Leader reads: This is not Hitler. We tell the truth about our merchandise.

Women of the day were being warned they must give attention to a new posture or carriage so that the flat stomach that made the bustle profile look right could be achieved.

Adventures in the Sahara, starring Paul Kelly and Lucille Ball, was playing at the Cameo Theater.

1929

The September 27 1929 issue of The Leader reported millions of eels were infesting the St. Lawrence River east of Prescott.

The Prohibition Union of the County of Dundas had chosen Mr. N.W. Beach of Winchester as their candidate in the coming provincial election. Mr. Beach was well-known throughout the county as a strong advocate and worker for prohibition.

At the Dominion, assorted chocolate bars were six for 25 cents, and Kraft Canadian cheese was 40 cents a pound

The Marine Grocer located on Locke Street in Morrisburg, was listed for sale.

Y2K Update

From A Biblical Perspective

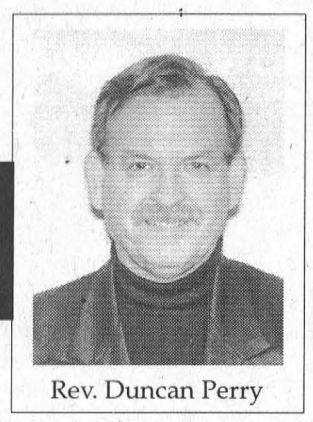

Rev. Duncan Perry

In one of the first columns I wrote for this newspaper back before Easter of this year, I wrote about Y2K. By now, I'm sure, most everyone knows that Y2K stands for year 2000. Y2K has gained notoriety because of the possibility of computers shutting down when the clock ticks from midnight December 31, 1999 into the first minutes of January 1, 2000. I expect we have all heard about the possible chaos that our computer dependent society could experience.

I've tried to stay abreast of what is taking place with Y2K concerns, and today I thought I would like to just write about it as a possible update for you seeing that we are merely 93 days away from the new millennium.

There are still as many different scenarios present today as there was when I wrote the first column on Y2K. Some are completely indifferent to it while others exhibit almost a near panic attitude. I really don't think there is any cause for panic. I believe our municipal officials along with those in charge of the services that we depend on, like hydro and water are doing and have done all they can to ensure that life will go on as normal as possible, with little or no interruption. However, I do believe some preparation would be wise.

I think it would probably be a wise decision to have a supply of nonperishable food, along with fresh water as well as a flashlight, candles etc. for a period of 2-3 weeks. In the event that nothing happens these supplies can always be used without fear of spoiling.

Let me take this opportunity to also remind you that those who put trust in the Lord need never fear. God makes certain promises to us that we can count on. He never fails. There is no such thing as God not being faithful in all He has promised. In Psalm 34:22, we are told, "none who put their trust in the Lord will ever be desolate," of course that doesn't mean we are not to use what God has given us wisely.

As I've said before, I have no idea what will take place when we leave 1999 and enter into the year 2000. Some, I'm told, think the world will end. I want to tell you that will not happen. I can tell you on the authority of God's Word that the first church of Jesus Christ must be taken out of the world. Then, after the church is taken out of the world, there will be a period of seven years of Great Tribulation. After that seven years is over, then God will reign on the earth for one thousand years. So no, the world will not come to an end at this time. However, I would strongly suggest that all of us would put our trust in God. He is Sovereign, He alone is in control. He is really the one who knows exactly what will happen at the turn of the millennium. To those who put their trust in Him, He has promised "never will I leave you, never will I forsake you."

Y2K is soon to be a reality for us. It may be a breeze. Something that we'll go through without even noticing, or it may cause some disruption to our everyday lives. No one knows for sure what it will be like. This much I am sure of, God is faithful, He has never been anything but faithful. I will certainly prepare in whatever way I can, but my trust is in the Lord who made heaven and earth and who will be with me whatever happens.

ROYAL CANADIAN LEGION
Branch #48
MORRISBURG, ONTARIO

NEWSLETTER

The big news this week is that the Branch is now open 7 days a week. At the general meeting on the 15th, a motion was passed that we would try opening on Mondays from 2:00 p.m. to 8:00 p.m. on a trial basis. It is hoped that the members will take advantage of this opportunity to enjoy the facilities and comradeship that the Branch has to offer.

Legion Week has come and gone and the next big occasion for the Branch will be the Veteran's Night dinner scheduled for the 5th of November when honours and awards will be presented. Our poppy chairperson, Saralyn Mabo announced that our poppy blitz is scheduled for the first week in November and volunteers will be needed to cover the village in one night.

The Terry Fox Run raised $2,421 this year with 17 participants taking part. A sincere thanks to all those participating and their sponsors. The steak barbecue, in spite of the rain, was a big success again, thanks to the volunteers.

The Ladies Auxiliary sent three teams to the euchre tournament in Russell last Saturday and the team of Goldie Daoust, Dorothy McBain, Lillian Thatcher and Muriel Benson came in 2nd and will advance to the next level.

Memberships are available at the bar for the new millennium but still at the old prices $27.00 for those renewing before Nov. 30th and $31.00 after that date. Many members are not aware that the Branch gets very little from this as we have Dominion Command, Provincial and District assessments which have to be paid out of this amount. These are not a gift but an assessment which has to be paid in order that the Legion can exist.

It is hoped to start up our Sunday afternoon games after the Thanksgiving weekend, which will follow the same format as other years, darts, euchre and cribbage in successive weeks. A schedule will be drawn up and posted.

The dart league began play last Tuesday night and are headed for another successful season. The dart league gave us a donation towards the general expenses of the Branch and for this the Executive were grateful.

You may have noticed the new look at the front of the Branch thanks to a gift from the now deceased Horticultural Society and the work of the volunteers who planted the shrubs and bulbs. It is hoped that these low maintenance beds will flourish. Also thanks to Harland Veinotte who provided the fill for the grounds to the east of the Branch and to those who helped level it. The results will e seen next spring when the grass begins to grow,

Coming Events

- Every Thursday night, Bingo at 7:30 p.m. in James Fraser Hall
- Every Tuesday night, Dart League at 7:00 p.m.
- Wednesday, Oct. 13th, 7:00 p.m. Branch Executive Meeting

MILANO PIZZERIA
10% OFF
With This Ad
ON ALL ORDERS
OVER $10.00
Applefest Weekend
Oct. 1 - 3
FREE DELIVERY
543-4040
Great Pizza, Every Time!
MORRISBURG VILLAGE PLAZA

COMPLETE TREE SERVICES
Trimming, Removal, Brush Chipping, Bucket Truck & Stump Removal
VICTOR BROOKS & SON INC.
WILLIAMSBURG, ONT.
535-2322

EAR CANDLEING REFLEXOLOGY
FEET FIRST
REIKI FOOT CARE
537-2345
MIVA HARRIS

Biba
APPLEFEST SALEBRATION
SUMMER FOOTWEAR 10% Off
LAST SEASON'S WINTER BOOTS 19.95
FASHION SHOW
12:30 P.M.
CHECK OUT OUR FALL LINEUP!
DON'T FORGET TO USE YOUR COUPONS
CASSELMAN'S SHOE STORE LTD.
HOURS: MON.-WED. & SAT 9-6
THURS. & FRI. 9-9
SUN. 12-5
VILLAGE PLAZA
MORRISBURG, ONT.
543-2556
VISA MasterCard
Biba

Tree Trimming & Removal
20 YEARS EXPERIENCE
For A Free Estimate Call
543-3427
after 6 p.m.

Terrain de Golf
UPPER CANADA
Golf Course
4-MAN SCRAMBLE
SUNDAY, OCTOBER 3, 1999
11:00 am Shotgun Start
ENTRY FEE: $200.00
per foursome ... handicap total -33
Deadline for Entry/Payment: October 1, 1999
BOOK NOW.
Call 1-800-437-2233
— operator 936 —
or (613) 543-2003
SUPER SPECIALS*
SUPER OCTOBER
ONLY $25.00
Golf & Cart
7 DAYS A WEEK
≈ ALL DAY LONG ≈
* MEMBERS: $15 RATE FOR POWER CARTS DURING OUR SUPER SPECIALS.
* SUPER SPECIAL RATES APPLY PER PERSON REGARDLESS OF SINGLE OR SHARED CART.
* Includes G.S.T.
SUPER PRO SHOP SPECIALS
Up to 25% off Selected Items
Parks of the St. Lawrence
THE ST LAWRENCE PARKS COMMISSION AN AGENCY OF THE GOVERNMENT OF ONTARIO
www.parks.on.ca

SCHELL CONSTRUCTION
LYLE SCHELL
Proprietor
543-3345
CUSTOM HOMES
SOFFIT and FASCIA
SIDING • ROOFING
DECKS • RENOVATIONS

Another success for Williamsburg Harvestfest

by Catherine Thompson
Leader staff

WILLIAMSBURG—After the first few raindrops threatening to spoil the fun had disappeared, Williamsburg's eighth annual Harvestfest was off on a successful roll.

Cyclists on the Big Bike for Stroke peddled their way through Williamsburg's streets, lined with sheaves of wheat, flowers and garden vegetables, the efforts of homeowners vying for the title of "Best Decorated House".

Crafters under the tent displayed their wares, while contests were underway. New participants this year, the Brockville Infantry Company and the Upper Canada Fur Trappers also from Brockville attracted historical buffs and admirers.

The Brockville Infantry Company, originally founded in 1862, and now a group of military reenactors went through some drills and participated in the Parade.

Set up in an encampment, the Upper Canada Fur Trappers displayed their furs, rifles and tinware while the ladies demonstrated domestic arts such as spinning.

Spectators lined the streets to see the parade, a long display of entries, and a feast for the eye and imagination. Prizes for Best Commercial Float went to Whitteker's Meat Market, and Best Non-Commercial Float went to Volley for Cancer.

The best Tractor-Trailer in the parade was won by Stan Tibben and family, while Pat-Hall-Becksted (Beatle Babies) won the Best Paraded Vehicle. Ron Smail's entry won Best Paraded Horse, and Elma Public School netted Best Paraded Youth Entry.

Among antique vehicles, John Sarault's 1930 Model A Coupe was the People's Choice, and the Best Original Vehicle was Ralph St. Pierre's 1987 Crysler "5th" Avenue. Best in the Parade was Bill Smith's 1967 Cornet convertible.

To mention a few other first prize winners Jordan McNalty had the Best Decorated/Carved Pumpkin, and Lacey Jarvis cooked the best Apple Pie. Kyle Markell-Hubert won Best Children's Costume for ages five and under, while Amy and Melissa Nagle had the Best Costume for six and older.

The Best Decorated House went to Bonnie Richmire, who also picked up a first in the Bale Decorating Contest. Cameron and Colin French won the Scarecrow Building Contest, and Trevor Brown drew the Millennium Scarecrow, which will be used in next year's t brochure.

Organizer Arlene Darrach was pleased with the way the event went. "The little rain we had in the morning cleared off and made everyone quite happy. The weather cooperated and as long as we get good weather, everything else falls into place," she said.

"All day Saturday, we heard good comments about everything," President of Williamsburg Community Association, Dave Lapier remarked.

"The beef dinner was excellent, Dean Stewart did a good job, as did Linda Devaul and the staff at Pastry Deluxe, who cooked the potatoes and vegetables, and the ladies of the three churches who made the pies," he added.

Lapier was pleased with the participation at events like the Bingo, which attracted 257, two more than last year.

He was also happy with the overall attendance. "It was packed. That's one great thing about our community and the whole area. People support it very well."

"If you did the work and no one showed up, you would not wish to do it again, but we do." Lapier said organizers are already planning and starting to book for next year.

"On a personal note, I would like to thank the volunteers, without whom it wouldn't happen. A lot of people pulled together to make it work," he stated.

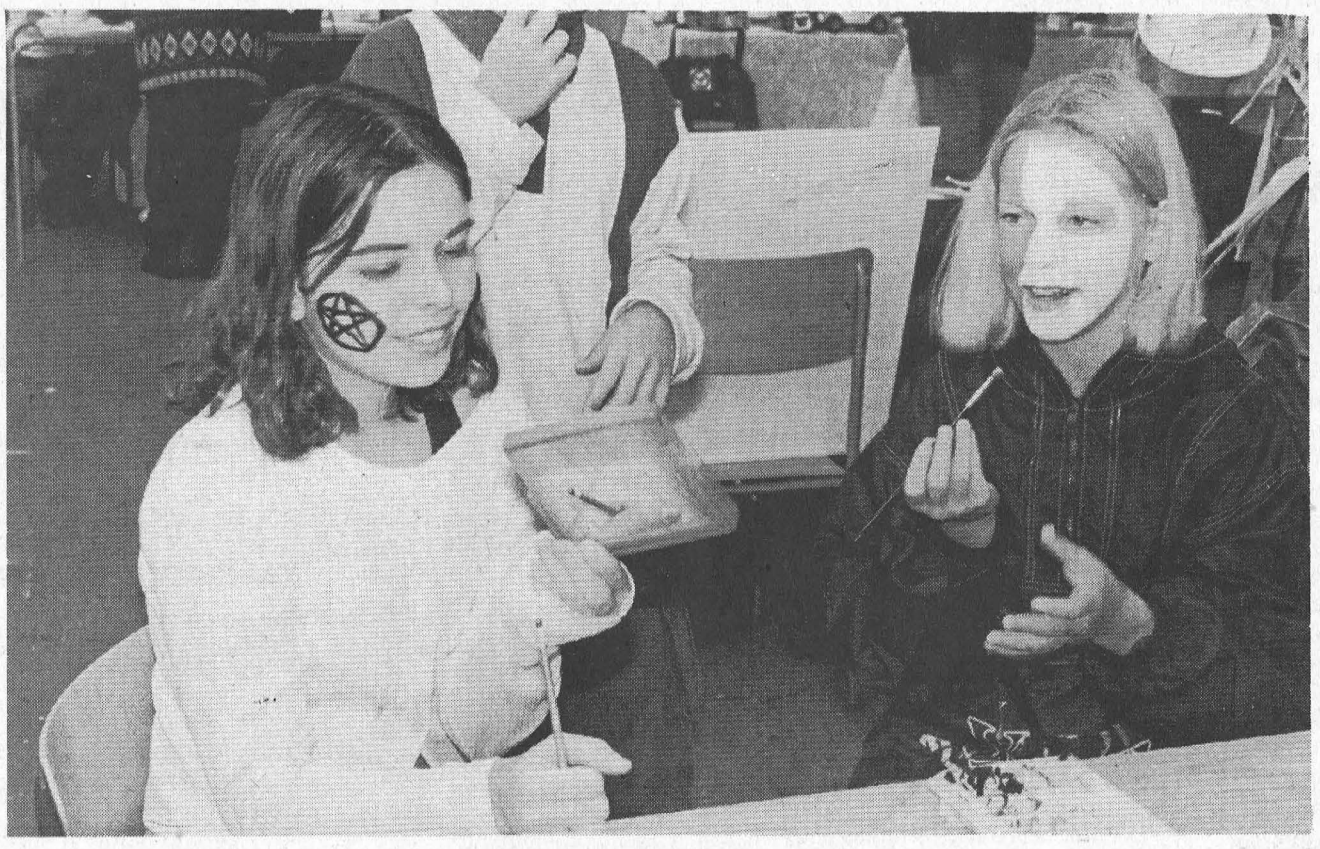

A little dab'll do ya

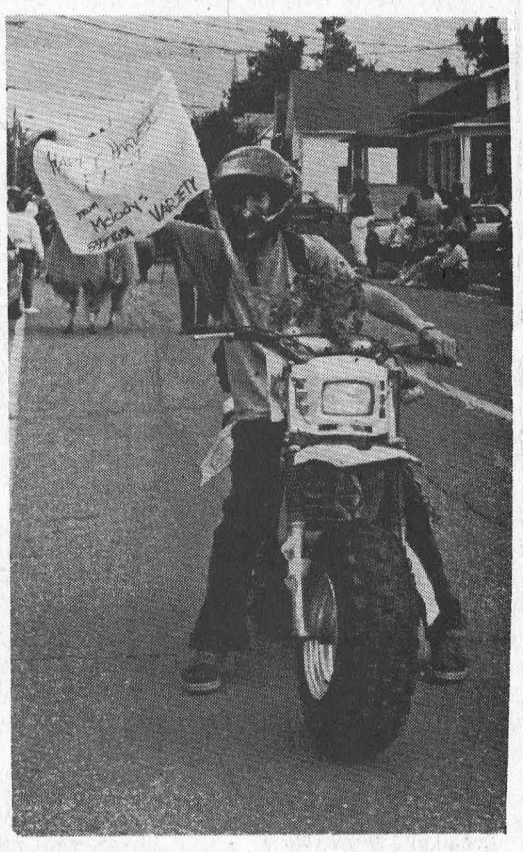

Melody's Variety



Fine art of spinning



On the march



Ms. Fits on Big Bike

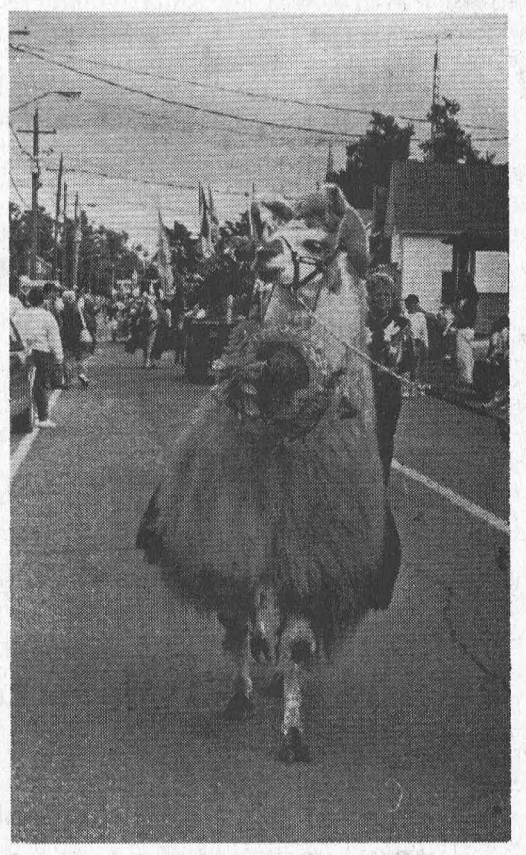

Lord Chancellor

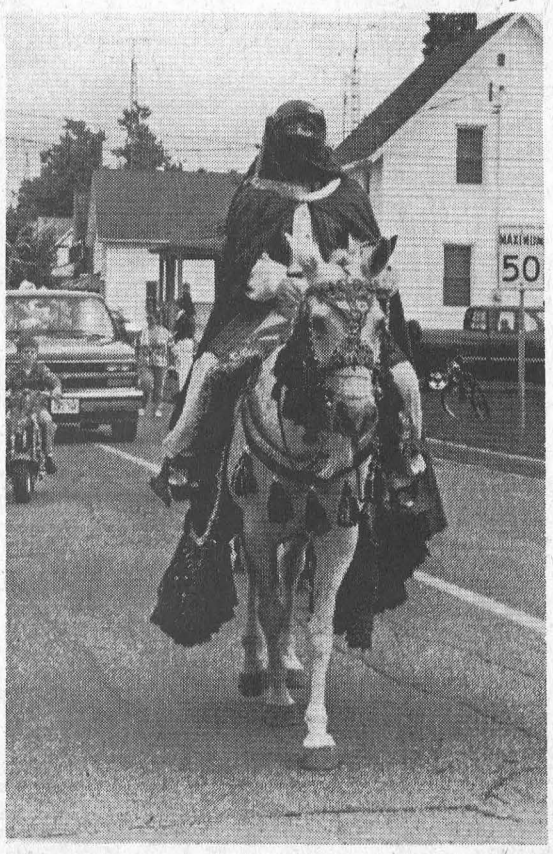

Arabian Queen



Old fashioned girls

K. ADAMS SURVEYING LTD.

Ontario Land Surveyors
Consulting Surveyors

KIM C. ADAMS
ONTARIO LAND SURVEYOR

P.O. BOX 149
15 DICKINSON DRIVE
INGLESIDE, ONTARIO
CANADA K0C 1M0

TEL: (613) 537-9898
FAX: (613) 537-9797
1-800-728-8850
E-mail: kadams@glen-net.ca

D. G. D.
PHOTO SERVICES
DAVID G. DILLABOUGH
PHOTOGRAPHER
(613) 448-3657
PORTRAITURES
Individual
Family • Group
Glamour • Boudoir
PETS / ANIMALS
VEHICLES / BUILDINGS
Digital Services
Studio
Location of your Choice
Indoor / Outdoor
Day, Evening & Weekend Bookings
** Gift Certificates Available **
CAPTURING REFLECTIONS OF TODAY

Police File

BREAK AND ENTER

On September 21, police were called to the scene of a break and enter which had occurred at the Fire Hall in Avonmore in North Stormont. Unknown culprits gained entry from a window, which resulted in the theft of a Red Honda 3500 generator and a power pack, total value $2,500. Const. Garner is investigating.

DEATH INVESTIGATION

The O.P.P. of S.D.& G. are conducting an investigation into the death of a Long Sault resident which occurred over the weekend at a local residence. No foul play suspected, the investigation is ongoing at this time.

FALL SEAT BELT CAMPAIGN

Just a reminder that as of October 2, the fall seat belt campaign will be underway. Drivers can expect to see a number of spot checks throughout our area as officers endeavour to reduce injuries and fatalities through the use of seat belts for all vehicle occupants. Remember, seat belts do not prevent collisions, they can only help reduce the injuries resulting from collisions if they are worn properly. Safe driving habits and seat belts together will help us to increase the level of safety on our roads.

CRIME STOPPERS

This week crime stoppers is asking for your help in identifying the person responsible for the break and enter at a South Dundas business. The incident was reported on Monday, September 13. Culprits broke in and removed a Pepsi clock and a yellow metal bar sign with "maximum four drinks per person - we reserve the right to refuse service to intoxicated person".

Remember: If you have any information relating to this or any other criminal offense, call crime stoppers. If your information leads to an arrest you may be eligible for a cash reward of up to $1,000. Call Crime Stoppers at 937-8477 or for long Distance 1-800-265-8477.

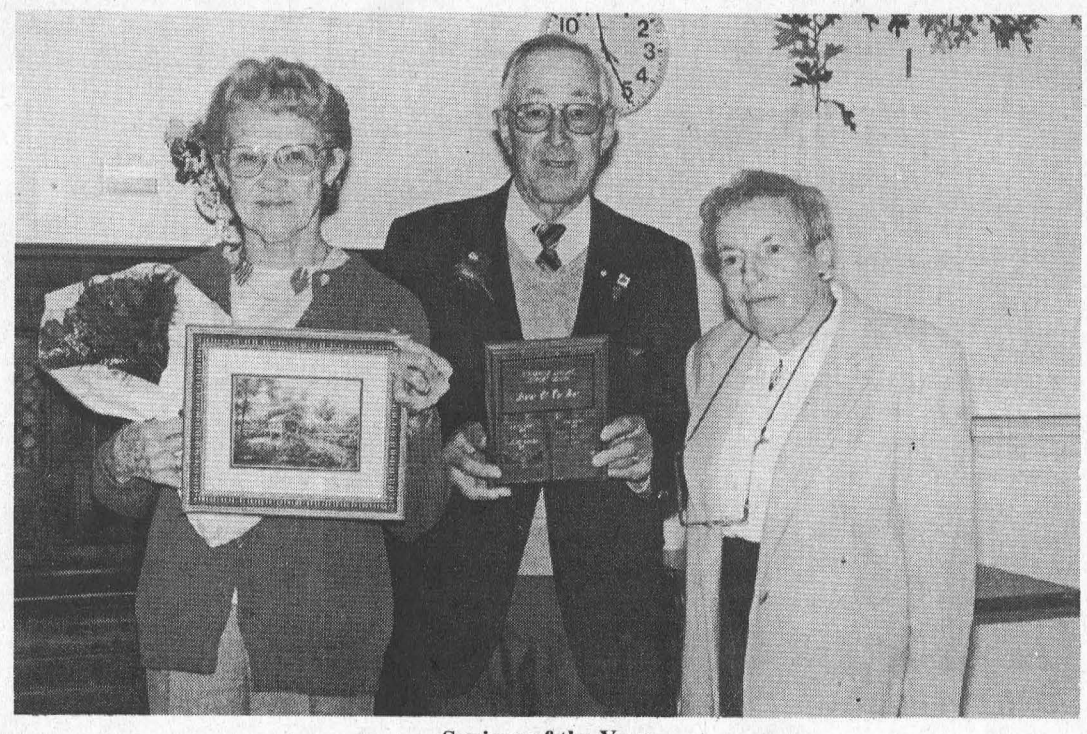

Seniors of the Year

Last Thursday, South Stormont Seniors of the Year Mildred and Clifford Rombough were awarded for their volunteer service by Margaret Mitchell at a "Celebrating Seniors Dinner" at the South Stormont Seniors Outreach Center. The Romboughs spend many hours driving locally for Meals on Wheels, and wherever South Stormont people need to go for the Canadian Cancer Society.

Gwen Langlotz addresses Williamsburg Women's Institute

WILLIAMSBURG—The Williamsburg Women's Institute held their first fall meeting on September 14, at the Park Lane Seniors' Support Centre.

President Isobel Williams opened the meeting with greetings to the 14 members and two guests. Members sang the Institute Ode, and recited the Mary Stewart Collect. Minutes of the last meeting were read, and the Treasurer gave her report.

Our motto for the evening was "It's not the hours you put in that count, but what you put into the hours", and members answered the Roll Call by describing their favorite hobbies or crafts.

Correspondence included a notice from the Associated Women of the World, announcing an International Quilt Block Competition for those interested. Also, the Federal Women's Institute newsletter announced a new Handbook is being prepared.

Members discussed who might be able to attend the Area Convention in Pembroke on Monday, October 18. Our President was pleased to announce that 11 members from our Group attended the 80th Anniversary Tea of the Winchester W.I. Also, some members announced the Dundas County's Summer Tour, this year to Quebec City, was most enjoyable.

We voted to donated a copy of the Tweedsmuir History as a Door Prize for the Williamsburg Harvest Festival to be held the weekend of September 25.

Joan Beckstead introduced our guest speaker, Gwen Langlotz, who talked to us about Cross-Stitching, and showed us some beautiful samples of her work.

Lunch was served, amid conversation regarding the summer holidays.

Canadian Mental Health Information Meeting

WINCHESTER—The Canadian Mental Health Association invites you to attend an information meeting on October 5 from 7 to 9 p.m. at the Lions Club in Winchester.

Linda Stenson, Dave Erikson and Anne Rauday of the Royal Ottawa Hospital will be addressing the topic "Early Phase Psychosis".

The goal of the evening is to increase public awareness regarding the implications for treatment in early intervention. An opportunity will be provided to discuss the benefits of early intervention, and for dialogue for issues of mutual concern.

Family members, peers, teachers, students, clergy, consumers, professionals and anyone who would like information on how they can help should attend.

For more information, please call Karen Valade at 933-5845 or 1-800-493-8271.

Government of Canada Gouvernement du Canada

OPEN HOUSE ON MOX FUEL

Do you want to find out more about the MOX fuel shipment which may be coming through your community later this year?

If so, drop in to the V.I.P. Concourse of the Cornwall Civic Complex, 100 Water Street East, between 4 p.m. and 9 p.m. this coming Wednesday, September 29, 1999.

Samples similar to MOX fuel pellets and the shipping container will be on display. As well, experts from the Government of Canada will be on hand to answer any questions you might have about the safety of this shipment.

Canada

IREBALL AUTOMATICS INC.
AUTOMATIC & STANDARD TRANSMISSION REPAIRS
Changing The Oil And Filter In Your Transmission Is Good Preventative Maintenance
R.R. 3 WILLIAMSBURG, ONT., K0C 2H0 TEL: 535-2112

Hope You Enjoy Our Applefest!
Check out our great selection of new
CHRISTMAS MERCHANDISE
arriving daily!
PIER 31 GIFTS
Lay-A-Ways Available
UNIQUE GIFT IDEAS
MORRISBURG VILLAGE PLAZA
543-4389

MAKE LOCAL CALLS
No more long distance

FROM MORRISBURG TO:
ALEXANDRIA ALFRED AVONMORE BROCKVILLE CARDINAL FINCH GLEN ROBERTSON GLOUCESTER HAWKESBURY L'ORIGNAL LANCASTER MAITLAND MARTINTOWN MAXVILLE METCALFE OTTAWA PRESCOTT ST. EUGENE ST. REGIS VANKLEEK HILL WINCHESTER

FROM IROQUOIS TO:
ATHENS CORNWALL DELTA GLOUCESTER INGLESIDE LONG SAULT MALLORYTOWN MCDONALD'S CORNERS METCALFE NORTH AUGUSTA OTTAWA PERTH PORTLAND SPENCERVILLE TOLEDO WINCHESTER

FROM WILLIAMSBURG TO:
BROCKVILLE CARDINAL CORNWALL INGLESIDE LONG SAULT MAITLAND PRESCOTT

Only $10.00 per month!

MAKE AND RECEIVE UNLIMITED CALLS
Rebel uses High Quality Bell lines and technology to provide this service.
No service changes required - stay with Bell or your Long Distance carrier.

REBEL Communications - (613) 498-1270 - Brockville or
(613) 938-4953 - Cornwall or TOLL FREE - 1-877-997-3235
CRTC Registered

Winter Sun
The books are in!!
Departures from Ottawa:
VARADERO, PUERTO PLATA, PUNTA CANA & CANCUN
Great Early Booking Bonuses
BOOK SOON
AVOID DISAPPOINTMENT
Reduced capacity this year.
BONUS
Thom Travel will pay for overnight hotel and/or parking. Restrictions apply. Call or stop in for details. Limited time offer.
Millenium Space Still Available
Morrisburg & Chesterville branches now open Saturdays 10 a.m. - 2 p.m.
THOM TRAVEL AGENCY
CHESTERVILLE 448-3714 Ont. Reg. #1258982 MORRISBURG 543-2133



Local Companies Buy Groceries

Hoping to start a chain reaction amongst the corporate community SDS KERR (Beavers) plant manager Paul Robins, left, and Odonto President Nick Lee present $1,000 cheques to Diana Pethick, chair of the Board of Directors for the Dundas County FoodBank in Winchester. The FoodBank is in dire need of both money and food donations. McNairn photo

Local companies donate to Dundas County Food Bank

by Bonnie McNairn
Leader staff

MORRISBURG—"We are trying to let it be known we are here in the community," said Diana Pethick, chair of the Board of Directors for the Dundas County FoodBank, following cheque presentations made here Monday.

Pethick accepted $1,000 cheques from Beavers plant manager Paul Robins and Odonto president Nick Lee on behalf of the FoodBank which is in desperate need of both food donations and money.

"Basically food donations are down and the need is up," said Lee who is involved with the FoodBank.

'These are very generous donations," said Pethick, "and hopefully they'll represent a challenge to other corporate citizens in our community to match or beat them."

"We are glad to help out in our community," said Robins. "It's a wonderful place to live."

"We like to support the local initiatives," added Lee. "A lot of people give to us, and it's nice to do something in return."

Pethick indicated the FoodBank is looking at more ways to be seen in the community.

The FoodBank is located in Winchester and services clients in Dundas County. South Dundas Township makes up 44 per cent of the FoodBank clients, and North Dundas Township the remainder. Between January and June of this year, 276 clients were using the Food Bank, 41 were new and about 44 per cent were children.

Financial contributions and food can be dropped off at the FoodBank (St. Lawrence Street South in Winchester), or through community churches. As well, local grocery stores have collection boxes on their premises.

United Church Women hear about Canadian Food Grains

PRESCOTT—United Church Women, attending the September 4 meeting here, enjoyed a day filled with information.

We were welcomed by President Erna Witherspoon, U.C.W. President Joan Switzer who gave us the church history, and Reverend Blair Paterson.

Lois MacNilage and Peg Campbell presented the worship. God has given us our abilities. In thanks, we offer to God our availabilities. As we look at our world, we see a variety of possibilities for God's work. The important thing is to make our choice now, not waiting for "tomorrow". Marian Peterson assisted at the piano.

Special speaker, Mackie Robertson, from Bainsville, was introduced by Erna Witherspoon. He spoke of his long involvement with the Canadian Food Grains Bank, and its beginnings with a Mennonite church out west.

It now involves 13 Christian denominations across Canada, raising food for people around the world. Those who can, do the actual planting and harvesting. Others provide funds to buy seeds and fuel.

Any group can become a part of this project. Requests for food may come from anywhere. Twenty per cent receive food with no question asked and others receiving food, use it to pay workers to do development projects. It is asked that the lives of women and children be improved.

Monitors are sent into receiving countries to see how the program is working. Mr. Robertson has been to several African countries, finding a beginning of self-sufficiency in one place, regression of infrastructure in another, a genetic parent seed bank for storage, the influence of civil war on life, and a lack of communication and means of travel between areas and tribes.

The Food Grains program works with groups already in existence, who are aware of their area needs thus making the best use of available food. Mr. Robertson answered many questions, and was available to explain the photos and articles he had brought. He was thanked by Edith Jenkins.

On arrival and during lunch, the ladies checked out the tables of books and other resources. Joan and Lois had an exciting group to review, with an especially interesting section on Christmas materials, and books for children.

Following lunch, (Thank you Prescott for the desserts), the reports updated information. Rietta Hillis spoke of Summer Event, terrific, as usual.

Ina Poole mentioned CHEO would appreciate small 18 inch blankets for premies, as well as the larger ones. Blankets brought to the meeting covered the backs of three front pews. She reminded us it is the U.N. Year of the Older Person, and that each Regional Representative has a video on Elder Abuse which would be suitable for a U.C.W. meeting.

Peg spoke of volunteers - Make sure they are well prepared for the job, then remember your thanks for their time and energy.

Betty Beckstead mentioned the Presbytery is again looking for children's handmade Christmas cards. Drawings should be in to the Presbytery by September 30, and orders in by October 28.

Janice Reynolds has available a study program for the Lord's Prayer. The new U.C.W. theme is Jubilee - forgiveness of third world debt. The Mandate Magazine has an excellent Jubilee editions.

Campbell soup labels must now be cut with the bar code included. Discard any which do not have the bar code. Collecting also: metal pop can tabs, plastic bread tabs and used eye glasses.

Nomination reported: We have a vice president. Sharon Hinton has agreed to act.

Rallies: Region One - Sept. 23, Kirkhill; Region Two - Oct. 5 Avonmore; Regions Three and Four - Oct. 6, Hallville. For information contact your representative.

Coming Events

October 20 - M&O Conference U.C.W. Fall Meeting at Knox-St. Paul's Church, Cornwall. 9:30 a.m. to 2:30 p.m. Catered lunch. Theme is "Celebrating Our Differences".

November 9 - Presbyterial U.C.W. at Vankleek Hill.

Courtesies were given by Judy Anderson, and the meeting closed with a benediction and the singing of "Go Now in Peace".


ACRES
STOVES & FIREPLACES
GAS • WOOD • PELLETS
12054 MAIN ST. WEST TEL. 613-774-2834
WINCHESTER FAX: 613-774-2262
1-888-643-1212

D's
PROPRIETOR: DENNIS CARKNER
COLLISION CENTER
FREE PICK-UP & DELIVERY
Unibody Repair Equipment • European Paint Finish
Bus: (613) 774-2733
Res: (613) 448-2688
P.O. BOX 948, DAWLEY DRIVE
Just off Hwy. 31/43 By-Pass
WINCHESTER, ONT. K0C 2K0

Chesterville Winchester Iroquois Morewood Morrisburg South Mountain Boucks Hill
Millward's
Carpet & Upholstery Cleaning
EST. 1983
CALL COLLECT 1-613
925-5747
1-800-374-3353
THE ROAD TO CARPET CARE

Merkley
Painting & Carpentry
543-2243
• FREE ESTIMATES •
• INTERIOR & EXTERIOR PAINTING
• SPRAYING ROOFS & BARNS
• RENOVATING, DECKS, WINDOWS, DOORS
• WINDOW CLEANING
DENNIS MERKLEY
INDUSTRIAL DR.
MORRISBURG, ONT.
K0C 1X0

The LITTLE DEALER where friends send their friends
ANNIVERSARY SALE
We're celebrating our first year in Eastern Ontario and we would like to take this opportunity to thank the region for a great year. Our anniversary gift to you...
$500.00 GIFT CERTIFICATE TO:
When you buy or lease any new or used vehicle you will receive a $500 Gift Certificate for Tom's Air Cooled Engines Ltd.
Tom's AIR COOLED ENGINES LTD.
VERNON, ON, K0A 3J0
613-821-1060
FAX 613-821-1119
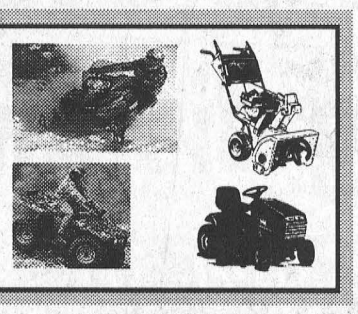
1999 FORD TAURUS SEDAN — NEW! — Fully equipped, 3.0 L V6, 24 valve, remote entry. Stock #91045. Sale $22,683 Cash price - Freight Included
1997 ESCORT WAGON — Auto., air, low kilometres. Stock #99294. Only $11,995
1999 FORD TAURUS WAGON — NEW! — 3.0 L engine, V6, power windows, power locks, cruise & tilt, rear third seat and much more. Stock #90863. Sale $22,871 Cash Price • Freight Included
1997 FORD F150 S/C — XL, V8, with air. Looks great, only 48,000 km. Stock #99341. Sale $22,327
1995 FORD F150 4x4 — Auto., great work truck. Stock #99508. Special $14,996
1999 FORD F150 XL — NEW! — 4.6 L, V8, auto., air., long box, box liner. Stock #90567. Sale $22,385 Cash price - Freight Included
1999 FORD F350 HD 4x4 — NEW! — 6.8 L V10, auto., air, off-road pkg., snow plow pkg. & much more. Reg. price was $37,609. Stock # 90332. Only $34,796 Freight Included
1998 FORD EXPLORER XLT — NO MONEY DOWN — 4x4, fully equipped, fresh trade. Stock #99360-A. $28,594 or $288 biweekly
1997 FORD F-150 S/C — Long box, auto., air and much more. Stock #99481. Special $18,988
1997 FORD F150 XL — 4x4, air, long box, just arrived. Stock #90122A. $17,995
1996 FORD RANGER XLT — S/C, just arrived. Stock #99491. Only $12,886
1997 FORD F150 XL — Long box, auto., air & much more. Stock #99481. Special $18,988
1998 FORD F-150 S/C — V6, short box, low kms, air, auto, cruise and tilt. Stock #99486. Special $23,888
1998 WINDSTAR GL — Fully equipped, Stock #99366. Special $18,765
1999 FORD F150 XLT 4x4 — NEW! — Fully equipped, long box, 4.6 L, V8, ready for the snow. Stock #91064. Sale $26,967 Cash price - Freight Included
1994 PONTIAC FIREBIRD — Auto., power windows, power lock, cruise, tilt. Fresh trade. Stock #99448-A. Only $10,436
1997 FORD RANGER XLT — Super cab, auto., 4x4, air & much more. Stock #90877A. Only $19,995
1994 FORD TAURUS SEDAN — Excellent shape, fresh trade, fully equipped. Stock #90308A. Only $9,588
1998 FORD ESCORT ZX2 — NO MONEY DOWN — 5-speed with air. Stock #99390. $12,976 or $147 biweekly
1999 FORD EXPLORER E.B. — DEMO — Demo, with only 3,500 kms, leather, sunroof and much, much more. Stock #90876. Only $43,168 Cash price - Freight Included
1997 FORD RANGER XL — Great looking truck. Stock #99490. Only $11,878
1997 PONTIAC SUNFIRE — 2-door coupe, CD player, only 45,000 kms. Stock #90992A. Special $11,995
1998 FORD TAURUS — Fully equipped, cruise, tilt, air, auto and much more. Stock #99449. Sale $16,546
1994 MERCURY SABLE WAGON — Fully equipped, great shape. Stock #99530. Only $9,495
1997 FORD ESCORT LX — 4-dr. sedan with air. Stock #99460. Only $10,834
LOOKING FORWARD TO MANY MORE YEARS OF SERVING OUR REGION
PURCHASE PLAN WITH OPTIONAL BUY BACK. NO CASH DOWN REQUIRED. 60-MONTH TERM, 8.5% APR, TOTAL KM PERMITTED 120,000. 6¢ PER KM OVERCHARGE PLUS TAXES. ADMIN. LIC.
LIMITED TIME OFFER
DONNELLY FORD-VERNON OFFERS A FULL LINE OF NEW FORD VEHICLES
SALES: MON.-FRI. 9 AM-9 PM, SAT. 9 AM-5 PM SERVICE: MON.-FRI. 7:30 AM-5 PM; SAT. 9 AM-1 PM
DONNELLY FORD VERNON
HWY. 31, VERNON
Toll Free 1-888-728-0005
613-821-1252
20 Minutes From Everywhere
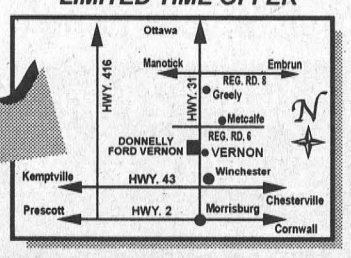

LOOK FOR US AT: WWW.DONNELLYFORD.COM FOR A FULL SELECTION OF NEW & USED VEHICLES ON THE WEB.

"Does your husband know how you really feel about your funeral...?

Talking about your own funeral may be uncomfortable for you. But if you don't talk about it now, your spouse will have to take care of it... alone. Isn't it good to know you can arrange your funeral ahead of time with Forethought® funeral planning.
When the time comes, a single call to our funeral home should be all that's needed.
Call us today...
A9902-06 ALL RIGHTS RESERVED ©FORETHC JGHT 1999 M105
PARKER Funeral Home Ltd.
Bonnie Parker
Director Owner
P.O. Box 630,
28 Sir James Morris Dr.
Morrisburg, Ontario K0C 1X0 Tel: (613) 543-2271
A member of The AfterLoss Family of Funeral Homes dedicated to helping those they serve with assistance in grief recovery.
© 1997 AfterLoss Inc. • 800-263-9572
Name
Address
City Prov. Postal Code
Phone Number

Leader Sports

Over 1,000 participate

Waterfowl Day a hit

by Bonnie McNairn
Leader staff

MORRISBURG—It was a perfect fall day. The geese, the ducks, the snakes, the dogs and well over 1,000 people were out to participate in the annual Waterfowl Day hosted by the Friends of the Sanctuary at the Upper Canada Migratory Bird Sanctuary here Saturday.

"This was the first year the Friends ran it solo, with help from the St. Lawrence Parks Commission and it was very successful," said Friends' president Dallas Buchin.

Visitors were able to participate in the annual duck banding program carried out by Ontario Ministry of Natural Resources officer Gary Rupert, and later watch the daily feeding of the Canada Geese.

Rod Davidson was on hand with his pair of Flat Coated Retrievers, Ceilidh and Harley, who have been enjoying local celebrity status due to their success in scaring the Canada Geese off the Upper Canada Golf Course.

Ceilidh and Harley, who were joined by a pair of Flat Coated from Ottawa, gave demonstrations on hunting test requirements.

"Everybody was amazed at their ability to remember," said Buchin. "The dogs are beautiful to watch."

Also a big hit was a Reptile Show put on by Le-Ann and Glen Patton whose company "Regarding Reptiles" is affiliated with the Papanack Park Zoo at Wendover, Ontario.

The show included three snakes, two turtles and a lizard, and featured Cleopatra, a 14 foot long, 90 pound Burmese Python.

Various children's activities included duck silhouette painting, face painting, bird feeder building and trampoline jumping.

Also on hand to entertain the large crowd were highland dancers Kia Marin of Ault Island and Megan Gereau of Lancaster. The two who have just returned from competitions in Scotland, had a great time said Buchin.

"They really enjoy doing it because it's fun, and not a competition."

Clowns, Juby and Friend, went through 400 balloons, making them into animals for the children.

"Our artists and exhibitors all indicated they had a good time, and will be back next year," said Buchin who also commented on the success of a raffle, silent auction and penny sale.

The annual Waterfowl Day is the major fund raiser for the Friends of the Sanctuary, and the proceeds go back into the sanctuary.

"Our major focus is to educate adults and especially children, because they'll be the ones keeping the environment." said Buchin. "We are a non-profit organization and all of our money is used for programming and nature conservation. It doesn't leave the sanctuary."

For anyone wanting to become a Friend, brochures explaining the organization can be obtained at the sanctuary. The membership cost is $10 per single person, $15 per family and $5 for seniors and those under 18 years. All of the membership money goes back into the sanctuary.



Meet Cleo
Le-Ann Patton of Regarding Reptiles talks to a large crowd about reptiles including Cleopatra, the 90 pound Python she is holding. Below one of many youngsters attempts to hold on to 14 foot Cleopatra during Waterfowl Day at the Sanctuary, Sunday. McNairn photo

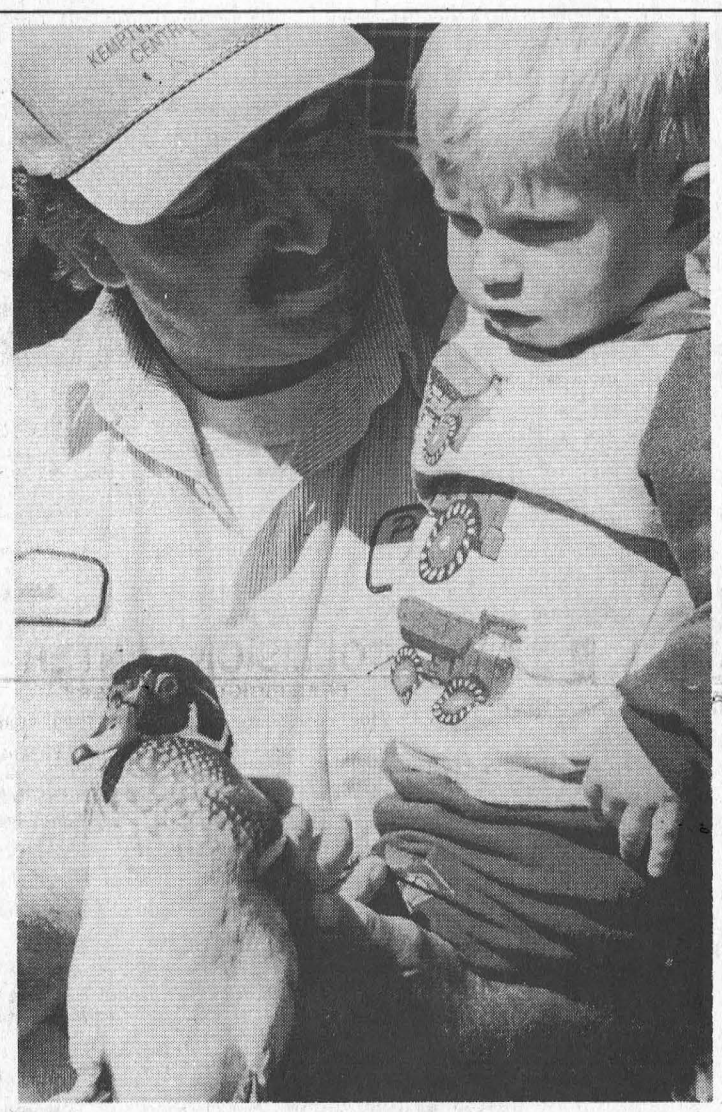

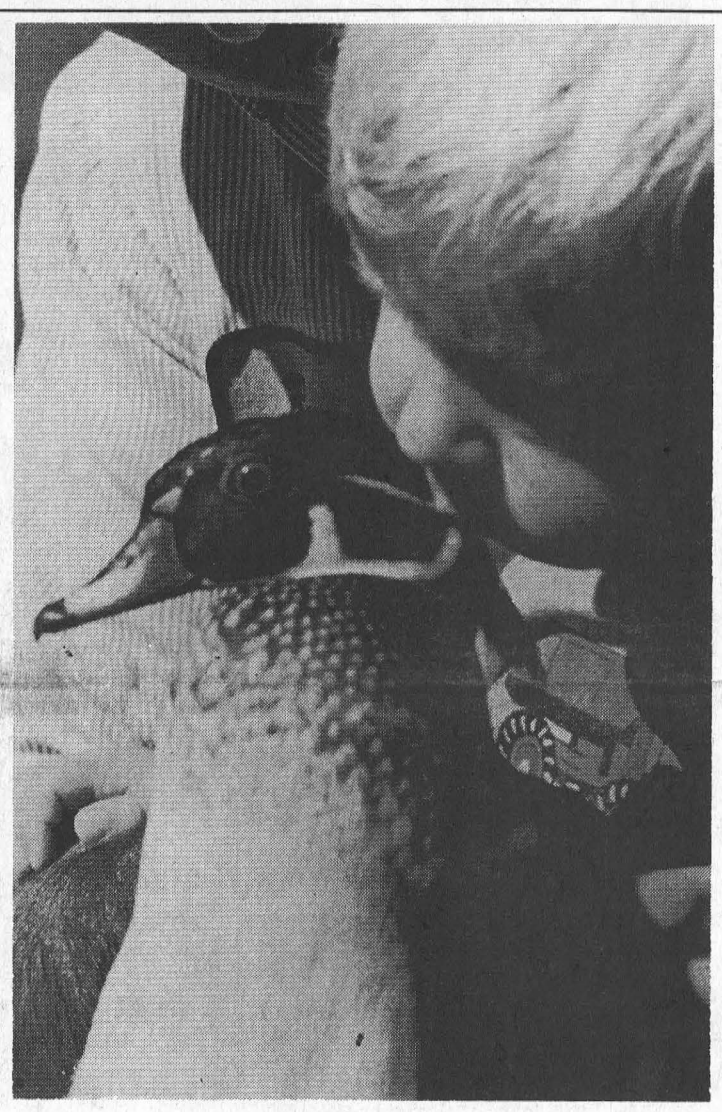

At first this youngster wasn't to sure about what Dad was holding, but on second thought, if it didn't bother Dad it must be okay.

Reptiles steal stage

MORRISBURG—Fourteen foot long, 90 pound Cleopatra, a Burmese Python, was a big hit at the annual Waterfowl day at the Sanctuary Sunday, and she was almost more than a large group of children could lift.

Cleopatra was one of three snakes, two turtles and a lizard included in a show put on by Le-Ann and Glen Patton of Regarding Reptiles, which is affiliated with the Papanack Zoo located on Nine Mile Road in Wendover.

The zoo is just ending its fifth season and Regarding Reptiles has completed its first year.

A family owned and operated facility, it has been breeding exotic animals and birds since the early 80s. Curiosity prompted it to open to the public in 1994.

As well as the reptile exhibit and many other animals, the zoo has four white lions born there last fall, a snow leopard born in June and a four and a half month old Siberian Tiger.

Regarding Reptiles joined the zoo in May, and along with their presence there the Pattons are often on the road giving presentations.

Sunday the first of the exhibits was a Rat Snake followed by a three toed Box Turtle. A three year old red tailed Boa named King was next up, followed by a Red Eared Slider Turtle. A very active six foot Monitor Lizard paved the way for Cleopatra.

As Le-Ann held up each of the reptiles, she explained what they eat, how they breathe and smell, how they shed their skin, and in most case why they don't make great pets.

"People will buy lizards in a pet shop that are just a few inches long, not realizing that they can grow to be several feet." In fact the African Monitor Lizard which she had with her can grow to be more than 6 feet long.

According to Le-Ann it is now against the law to keep turtles as pets because people can contract salmonella poisoning from them.

Ducks banded daily at Sanctuary

by Bonnie McNairn
Leader staff

MORRISBURG—Some were heading to Chesapeake Bay, some to Florida and some to Mexico, but they decided to stop off for a few easy meals at the Upper Canada Migratory Bird Sanctuary, and their timing couldn't have been better.

Of course we're talking about the various species of ducks who make their way to the Sanctuary where they are banded in an annual program that runs from late summer to the end of October and is carried out by Gary Rupert, a Ministry of Natural Resources officers.

Sunday, in conjunction with the Friends of the Sanctuary Wildfowl Day, visitors were able to assist in the banding operation, and release of the birds.

"All bands put on the birds, come from Washington and all information retrieved from them goes back to Washington," explained Rupert. "They are the head banding station for North America."

Rupert has banded 380 ducks so far this year, and his seasonal goal is about 500 birds. He has been banding at the sanctuary since 1986.

The most common ducks in the area are Mallards and Wood ducks. On Sunday an unexpected visitor was a Blue Winged Teal, "which we only get three or four of a year."

Rupert explained the various type of ducks, how to distinguish between male and females, and how to determine ages. "We can tell if a bird was born this year or if it is two years old but we can't determine an exact age after that. That's one of the reasons for banding."

"Last year we had a Black duck in that was seven years old, and the oldest Black duck on record is 12."

Canada Geese can live to be 20 years old.

Rupert says he has banded 90 wood ducks this year, "and we don't usually get that many. Back in the 40s the wood duck was next to extinct. Now they are one of the more abundant species."

Rupert bands daily. The ducks swim into a netted trap, and with no escape they are herded into walkways which lead them to the banding station. He then separates them for his banding purposes, and releases those he has recently banded.

From the bands it is determined where the birds are wintering, their life span, and the mortality rates which then are used to set season hunting limits.

"We put out about 100 pounds of corn here per day, and they know it's an easy meal. I'll band and release them, only to get some of them back the next day."

Did you know?
-unlike a Canada Goose, a male Mallard will mate with as many females as possible.
-female Mallards are attracted to the males because of their feathers which can have up to 10 colors
-Mallards migrate to Chesapeake Bay, Wood Ducks to Florida and Teals to Mexico
-if you frighten a pair of ducks, by clapping your hands loudly, only the female will quack. Males only make a small noise
-a ducks feet feel very warm to the human hand because their veins are very close to together which keeps their feet warm, and prevents them from freezing in cold water
-unlike the Canada Goose, ducks don't bite.

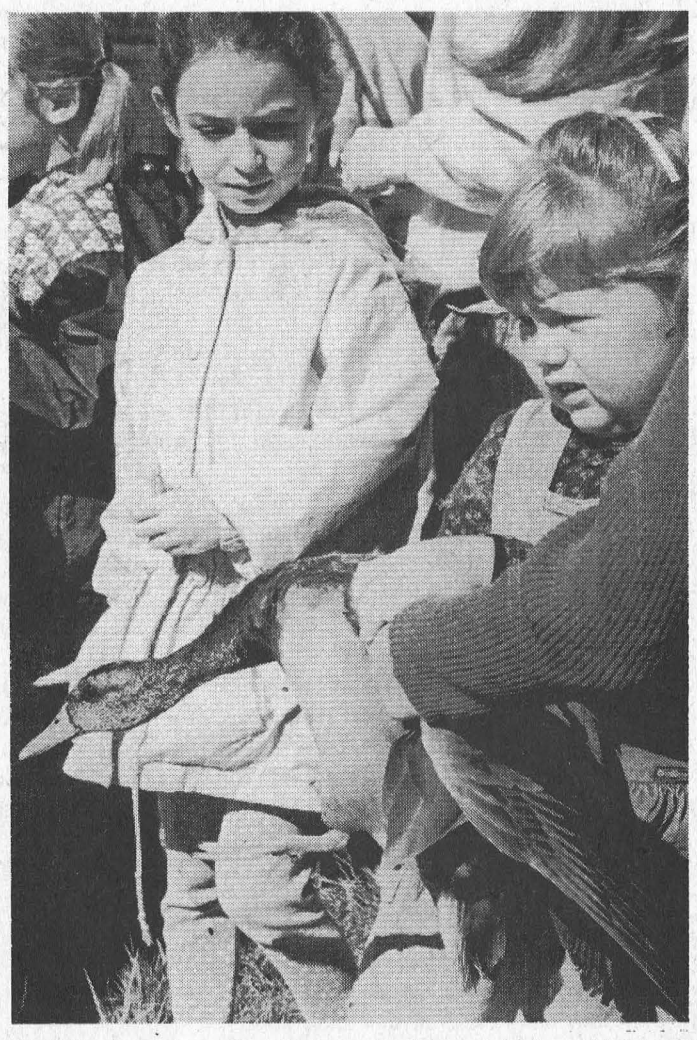

A youngster prepares to release a wood duck, which couldn't wait to get away. McNairn photo

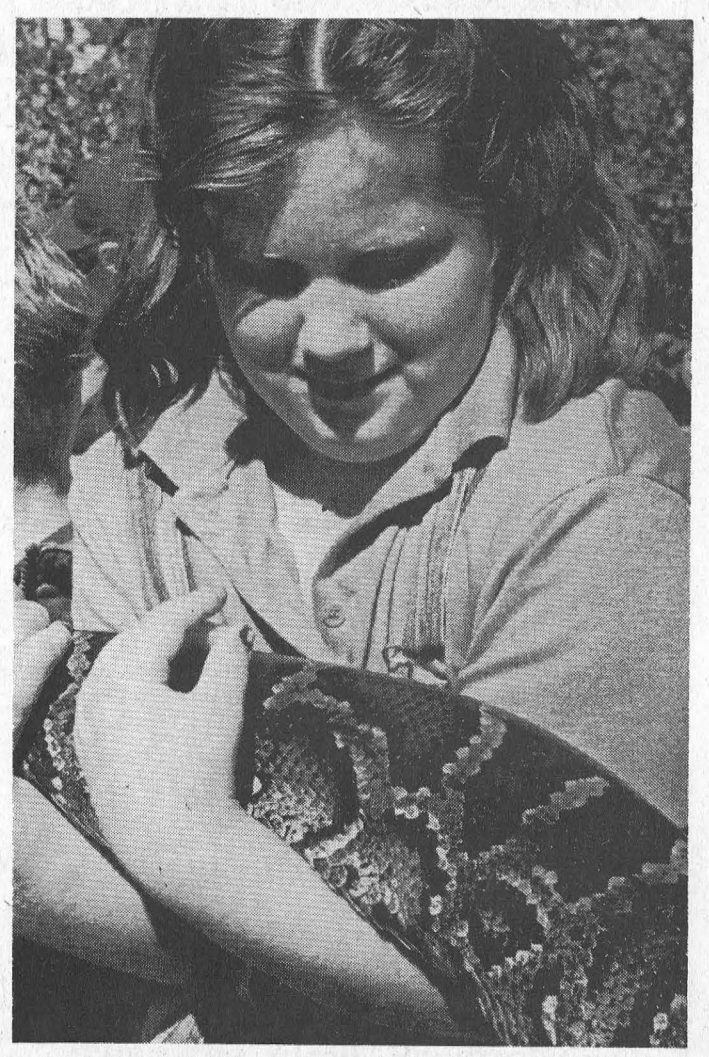

More than a handful

See Our
"NO SURPRISE PRICING" on
ALL OUR NEW 1999 CARS & TRUCKS
UPPER CANADA MOTOR SALES

CHEV-OLDS
UPPER CANADA MOTOR SALES
MORRISBURG

Buy or Lease Specials

1999 Lesabre Custom, lt. maroon, fully equipped, leather interior, 29,000 kms. **Sale Priced $25,500.**
1999 Alero, 4 dr., silver, V6, auto., air, fully equipped, 13,000 kms. **Sale priced $20,500.**
1999 Century Custom, (3 to choose) dk. blue, light brown & auburn, V6, air, power seat, fully equipped, 20,000 to 26,000 kms. **Sale Priced from $21,900.**
1999 Malibu, 4 dr., bronzemist, 4 cyl., auto., air, cassette & more, only 500 kms. **Sale Priced $18,200.**
1999 Grand Am, 4 dr., black, V6, auto., air, fully equipped, 29,000 kms, **Sale Priced $20,500.**
1999 Century Custom (2 to choose) Blue & White fully equipped, Power Seat & more. 20,000 & 25,000 kms. **Sale Priced $22,400**
1999 Intrigue, 4dr. Dk Green, fully equipped 3.8 V6, power seats & more. 30,000 kms. **Sale Priced $22,900.**
1998 Cavalier LS, 4 dr., white, fully equipped, power windows & locks, tilt & cruise, air, cassette & more, 29,000 kms. **Sale Priced $14,300.**
1998 Cavalier, 2 dr., green, 4 cyl., auto/overdrive, air, cassette & more, 37,700 kms. **Sale Priced $12,995.**
1998 Sunfire, 2 dr., white, 4 cyl., auto., air, cassette, rear spoiler & more, 43,000 kms. **Sale Priced $12,800.**
1998 Regal LS, 4dr. Maroon fully equipped, 3.8 V6, power seats & more, 32,000 kms. **Sale Priced $21,995.**
1998 Monte Carlo Z34, Dk Green, 3.8 V6, Buckets, power seats, fully equipped. 38,000kms. **Sale Priced $20,500**
1998 Aurora, Diamond white, leather interior, power sunroof, fully equipped, 15,000 kms. **Sale Priced $34,900.**
1998 Malibu, white, V6, auto., fully equipped, alum wheels, only 6,000 kms.**Sale Priced $18,500.**
1998 Cavalier, 2 dr., green, auto. o/drive, air, cassette, rear spoiler & more, 32,000 km. **Sale Priced $13,700.**
1998 Lumina, (3 to choose) green, maroon & grey, well equipped from 28,000 to 35,000kms. **Sale Priced from $17,300.**
1998 Malibu, Green, V6, auto, air, fully equipped, only 15,700 kms. **Sale Priced $18,400**
1998 Grand Prix GT, 4 dr., silver, fully equipped, power sunroof, 31,000 kms. **Sale Priced $22,500.**
1998 Cavalier, 4dr. Blue, 4 cyl., auto, overdrive, tilt, air, cassette, rear spoiler & more, 24,000kms. **Sale Priced $13,995.**
1998 Regal Grand Sport, 4 dr., green & grey, fully equipped, leather, sunroof, 3.8V6 supercharged, 21,000 kms. **Sale Priced $23,995.**
1998 Sunfire, 4dr. (2 to choose) green & aqua, well equipped, 27,000 & 33,000kms. **Sale Priced from $13,900.**
1998 Cavalier, 2 dr. green, 4 cyl., auto., air, cassette & more, 18,000 km. **Sale Priced $13,895. or Lease from $237.71* per mo.**
1998 Century Custom, green, fully equipped. Power seat, & more. 31,000 kms. **Sale Priced $18,900**
1998 Monte Carlo LS, 2 dr., white, fully equipped, buckets, alum. wheels, 25,000 kms. **Reduced to $18,700. or Lease $292.92 per mo.**
1997 Cavalier, 4 dr., blue, 4 cyl., auto., air, cassette & more, 59,000 kms. **Sale Priced $11,995.**
1996 Monte Carlo Z24, blue, fully equipped, power seat, 61,800 kms. **Sale Priced $15,500.**
1996 Cavalier, 4 dr., green, 4 cyl., auto., air, cassette, 101,000 kms. **Sale priced $8,795.**
1996 Sunfire, 2 dr., black, 4 cyl., auto., air, rear spoiler & more, 53,000 kms. **Sale Priced $11,295.**
1994 Achieva, 2 dr., dk. green, 4 cyl., auto., air, tilt & cruise, cassette & more, 107,000 kms. **Sale Priced $7,495.**
1993 Beretta, 2 dr. coupe, green, V6, auto., air, cassette, tilt & cruise, power windows & locks & more, 77,800 kms. **Sale Priced $8,995.**

USED TRUCKS & VANS

1999 Jimmy SLE 4x4, 4 dr., pewter, fully equipped, dual power seats, cloth interior, 21,500 kms. **Sale Priced $30,900.**
1999 S Blazer LT, 4x4, 4 dr., white, fully equipped, leather interior, 18,000 kms. **Sale priced $33,200.**
1999 Venture LS, 4dr. (2 to choose), White & Dk. Teal, fully equipped, power seat, power side sliding door, cassette, CD, & more, 14,000& 17,000 kms. **Sale Priced from $26,500**
1999 Venture, 4dr. (3 to choose), white & Beige, fully equipped, from 18,000 to 21,000 kms. Sale Priced from $23,900.
1999 Venture, 3 dr. Beige, fully equipped, 18,000 kms. **Sale Priced $22,200.**
1998 GMC SL Pickup, V6, auto., cassette, bedliner, chrome wheels & more, 15,000 kms. **Sale Priced $19,900.**
1998 S Blazer LT 4x4, 4 dr., white, loaded, leather, power sunroof, 44,000 kms. **Sale Priced $29,700.**
1998 Safari SLX EXT Van, Silver, 8 pass., fully equipped, rear dutch doors, 37,000kms. **Sale Priced $21,500.**
1998 Transport SE, 4 dr., Regular (2 to choose), white & maroon, fully equipped, keyless entry & more. **Sale Priced from $20,200 & up.**
1998 Tracker 4x4 Hardtop, 4 dr., fully equipped, power windows & locks, tilt & cruise, air conditioner & more, 13,500 kms. **Sale Priced $16,995.**
1998 S Blazer LT 4x4, 4 dr., green, fully equipped, dual power seats, C.D., trailer hitch, power sunroof, fibreglass running boards & more, 29,900 kms. **Sale Priced $29,995.**
1998 Tahoe LT, 4x4, 4 dr., green, 350V8, power heated seats, front & rear air, leather interior, towing pkg., r/boards, cassette & C.D. radio & much more, 17,000 kms. **Sale Priced $38,900.**
1998 Venture LS, 4 dr., white, 7 pass., fully equipped, 27,000 kms. **Sale Priced $21,500.**
1998 Transport SE Ext. green, 7 pass., modular seats, fully equipped, 25,000 kms. **Sale Priced $21,800 or Lease $347.90* per mo.**
1997 Astro Ext., green, 8 pass., V6, auto., air, fully equipped, rear dutch doors, 57,000 kms. **Sale Priced $19,500.**
1995 Chevy Silverado Ext. Cab, green & silver, 350V8, fully equipped, matching painted cap, 79,500 kms. **Sale priced $19,500.**

Special Of The Week!
1996 DELTA ROYALE LS
Lt. gold, fully equipped, power seat, 69,000 kms.
Sale Priced $14,895.

SOLD SOLD SOLD SOLD SOLD SOLD SOLD

* $1,500 down payment or trade-in (OAC) plus taxes - 36 month lease

Call Our Salesmen Today
Darryl McDonnell • Barry McMillan
Kirk McMillan • Richard Zandbergen
543-2925 • 543-3680
Cornwall Direct 933-8892
HIGHWAYS 2 & 31 MORRISBURG

Jr. B Lions open with split

by Bonnie McNairn
Leader staff

MORRISBURG—The Morrisburg Junior B Lions treated their fans to an exciting 8 - 2 win over the Winchester Hawks, in their 1999-2000 home opener here Sunday afternoon.

After an opening ceremony which saw dignitaries and the two rivals piped onto the ice by Gord MacGregor, the Lions set to work on the Hawks, building a 1 - 0 first period advantage, leading 5 - 2 after two and putting it home with three unanswered tallies in the third.

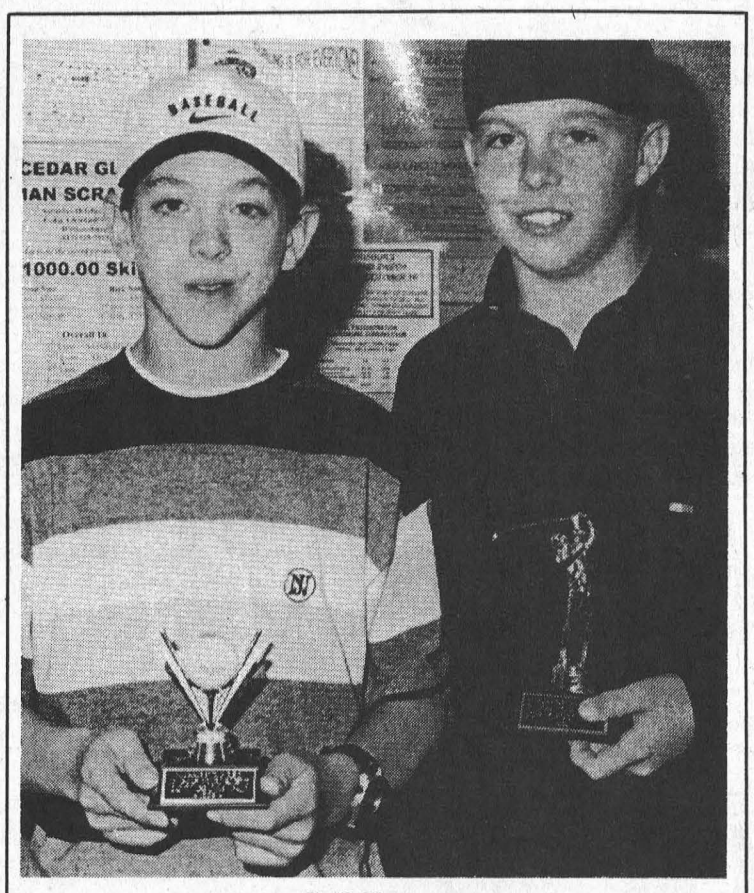

Golf Champs
Winners of the first Morrisburg Recreation junior golf tournament played at the Morrisburg Golf Course Sunday were Jeremy Stewart, left, and Robbie Waddell. Michael Kirkwood, who won in the 15-18 year old category, was absent. McNairn photo

Season opener

The win followed on the heels of a 4 - 1 loss to the Char-Lan Rebels on Saturday afternoon at the Township of Cornwall Community Centre in Long Sault.

First year head coach, Barry DeGray said, "we saw a lot of positive things over the weekend," despite the opening game loss to the Rebels. "Nothing worked well for us on Saturday, but a lot of the guys were jittery, it being the first regular season game."

"The game was tied after the first period, and it was 2 - 1 after the second. We had a goal called back in the third, and hit a post."

Seeing lots of action was the penalty box, the Lions drawing 18 minor penalties, a double minor, a five minute fighting major and game misconduct, and a 10 minute misconduct. The Rebels hung right with them with 19 minors, and two five minute fighting majors and game misconducts.

Mathieu Blanchard was between the pipes for the Lions, and Doug Long saw action for the Rebels. Again it was very equal, both goalies facing 34 shots.

Nick Dube had a big game for the Rebels with a hat trick, and Stephane St. Denis added a single.

Answering for the Lions was Charles Formet with assists coming from Jeremy Alguire and Greg Millard.

The biggest loss for the Lions Saturday, was veteran player Wayne Garlough, who was sidelined with a broken collarbone. "I had my back to the play, so I didn't see what happened," said DeGray, indicating Garlough will be out of the line up for about three months.

Close start

On home ice, Sunday, it was a brand new game, although the Hawks held it close until the latter half of the second period.

The game was scoreless until 18:13 of the first period when Daniel Beland put the Lions one up with a power play goal. Early in the second the Hawks' Cassey Scobie tied it, but at 4:19 Bobby Bird again gave the Lions a one goal edge.

Still the Hawks came battling back with an Adam Beehler tally at 6:08, but that was to be the final time they would put the puck past Blanchard.

Proulx nets winner

The Lions scored, again on the power play, this time from the stick of Chris Proulx at 7:16 for what turned out to be the winner.

Two minutes later Stef Champagne struck while the Lions were shorthanded, and with 5:51 left in the second Carson Runions, scored unassisted to give the Lions a 5 -.2 edge.

Third period action saw the Lions hit for three unanswered goals from Chris Cadeaux, Greg Millard and Runions (his second), the latter two scoring while the Lions were shorthanded.

"The lines performed much better Sunday," said DeGray. "There were some nice passing plays, and they were starting to gel.We had a lot more shots and moved the puck around much better. They were attacking the net lot more."

"They were definitely hungry Sunday," he added.

In reference to the three short handed goals he said,"The penalty killers did an excellent job. They were beating the Hawks to the puck constantly."

Blanchard was in net for both games on the weekend. "He looked very good, he was very sharp," said DeGray. "He made some key saves early in the game against Winchester."

Sunday's game saw the Hawks with just six minor penalties, and the Lions drew seven, and a pair of 10 minute misconducts.

Coming up: the Lions host Alexandria at 8:30 p.m. this Friday night, and on Sunday they are on the road to Kemptville for a 7:30 p.m. game.

SCOREBOARD

St. Lawrence Division

	GP	W	L	T	Pts
Kemptville	2	2	0	0	4
Alexandria	2	2	0	0	4
Morrisburg	2	1	1	0	2
Char-Lan	2	1	1	0	2
Akwesasne	2	0	2	0	0
Winchester	2	0	2	0	0

Rideau Division

	GP	W	L	T	Pts
Westport	2	2	0	0	4
Gananoque	3	2	1	0	4
Athens	2	0	1	1	2
South Grenville	1	0	0	1	1
Brockville	2	0	2	0	0

Teams losing in overtime or shootout receive one point

Results

Wednesday, Sept. 22–
Gananoque 6 at Brockville 4
Friday, Sept. 24–
Gananoque 2 at Westport 4
Kemptville 9 at Winchester 0
Char-Lan 6 at Alexandria 7
Saturday, Sept. 25–
Morrisburg 1 at Char-Lan 4
Athens 5 at South Grenville 4-SO
Alexandria 3 at Akwesasne 2
Sunday, Sept. 26–
Winchester 2 at Morrisburg 8
Westport 3 at Athens 1
Brockville 3 at Gananoque 7
Akwesasne 3 at Kemptville 4

Kirkwood leads junior golf field

by Bonnie McNairn
Leader staff

MORRISBURG—Michael Kirkwood posted an 80 at the golf club here Sunday, to win the first annual junior golf tournament sponsored by the Morrisburg Recreation department.

Kirkwood led a field of 40 golfers, which " isn't bad for our first attempt," said committee member Barb Levere.

The tournament attracted golfers from Williamsburg, Iroquois and Morrisburg. "We also had three girls registered, which was nice to see."

Prizes were awarded in three age categories: eight - 11 years, 12 - 14, and 15 - 18.

Kirkwood led the way in the 15 - 18 year group followed by Robert Annable with an 85 and Jordan McNairn with an 86.

Leading the way in the 12 - 14 year old group was Robbie Waddell with an 83. Nick Groves and Travis Dillabough tied with 84s, took second and third spot in that order on a playback.

Top shooter in the eight to 11 group was Jeremy Stewart with an 85. Second place went to Mitchell Julien with a 98, and third to Jordan Tryon with a 103.

Prizes were sponsored by Hartley's Sport Shop, and the Morrisburg Golf Club.

Legion Darts

MORRISBURG—First place became a very busy spot following the opening night of Legion mixed dart league action here last Tuesday.

A total of six teams produced five wins to end the night with 10 points.

Starting it off was team five led by a pair of outs each from Cy Casselman and Linda Birch, and a single from Dan McKee. Answering for the No Shows were Gerry Sypes and Margaret Baker. Birch also added a 100 high score, and Baker a 104.

Denis Keeler led his team to a 5 - 2 win against team seven with three outs, and Roy Prieur and Lynne Moreau added singles. High Scores: Prieur 140, Keeler 2X100, Moreau 100 and George Cairns 100.

It was a big night for Warren Whisselle who produced all of his teams wins, in a 5 - 2 victory over team 8. Cecil Tyo and Larry Elderbroom had the outs for team 8. High scores: Gale Scarbo 108.

It was Mike's Mob with a 5 - 2 win over team 16. Michael Osborne and Vera Burke produced two wins each, and Frank Beaulne added a single. Answering for team 16 were Darren Tyo and Diane Tyo, Darren adding a 125 high score and Diane a 105.

Bobby Jack Hart produced five outs and struck for high scores of 125-100, as Slowly Bonding defeated The Wolfpack 5 - 2. For the Pack it was Ted Sullivan and Angie Reid with the wins. High scores: Bryan Elliott 121-100, Reid 108.

The Hot Darts grabbed their share of first place with a 5 - 2 win over The Click. Brenda Sypes and Jeff O'Neil had two wins each for the Darts, and George Baker added a single. Answering for the Click were Randy Whitford and Melba Chater. High Scores: Jeff Julien 140-100. Baker 137-100, Sypes 123, O'Neil 115, Whitford 100.

The 2 Guys and 2 Gals picked up four wins and settled for one tie against the Early Birds. Carolle Ann Donelly led their effort with three outs, and Bernie Montroy added one. Nick Shields had the two Early Bird wins. High Scores: Montroy 140-3X100 and Merle Burke 115.

Also claiming four wins and a tie was team nine. Dale Baker led this effort with two outs, and Dennis Baker and Elaine Baker had singles. Roger Trudeau and Eric Sypes struck for team 10. High scores: Doreen Montroy 109, Dennis Baker 101 and Dale Baker 100.

Standing alone with eight points are the Road Runners who defeated the DTCP Shooters 4 - 3. Gerry Chater struck twice for the Runners, and Lyle Beckstead and Mabel Whitford had singles. Answering for the Shooters were Peter Montroy, Doris Cairns, Tonny Tyo.

Riverside Darts

RIVERSIDE—The Gallibles jumped into a quick lead in Riverside Mixed Dart League action here Wednesday night.

Lawrence Hunter led the charge with four outs, and high scores of 100-105-140. Gerry Sypes and Ann Lewis had two wins each, and Liz Gummeson added a single. Sypes had a 125 high and Gummeson a 104.

Right behind the Gallibles are the Jamiesons with eight points. Philip Jamieson having a big night, providing all the wins and planting 5 X 100 high scores. Mary-Ann Markell had a 100.

All tied at seven points are the Marriners, the Harts and the Gummesons.

Frank Marriner led his team with seven outs, and high scores of 3 X 100-104-121-2 X 125-140. Pat Hart had a 112.

For the Harts, Fred Diegel and Brenda Sypes had three wins each, and Karen Hart added a single. Diegel had a 100 high and 50 bull finish. Al Loynachan added a 140.

Maureen Loynachan and Roger Markell provided three wins each for Gummesons, and Roy Gummeson had a single. Loynachan had high scores of 100-120-125.

Five teams are tied at six points.

Wayne Hunter provided his team with their six outs and a pair of 100s. Jean DeJong had high scores of 101-105, and Ross Markell hit for a 124.

Ivan Shearer struck five times for his entry, and Lisa Arthurs added a single. Along with a 100 high score, Shearer had a high finish of 97. Arthurs had a 126 high.

For the Markells, Darwin Markell and Edna Barkley had two wins each, and Bonnie Page and Elvis Tyo added singles. Markell had a 100 high.

Peter Montroy led the Trudeau team with three outs. Roger Trudeau had two and Melba Chaters one. Montroy also threw a 140.

Alex Hart led the Lucky 13s to four wins and Judy Hunter and Elizabeth Markell had singles. High scores went to Alex Hart 108, Ernie Beckstead 100, and Markell 101-119-120.

George Baker and Cecil Tyo had two wins each for the Bakers and Liz Hunter hit for a single. Tyo had a 121 and Hunter a 133.

Ruth Markell provided two wins for the Tyos and Donna Thompson and Darren Tyo had singles.

The Millennium Crusaders had two wins each from Keith Johnston and Vicky Marriner and Johnston scored two 100s.

John Hitsman provided his team with its three wins, and Eric Sypes had a 119 and Sherry Wereley a 100.

Larry Harper fires 37 for low gross

WILLIAMSBURG—At Men's night last week Larry Harper shot a 37 for low gross in A class, while David Casselman won low net with a 31.5.

In B class Jeff Byveld's shot a 36 for low gross, and Glen Vasey picked up low net with a 29.5. Second low gross was Zig Reaney with a 38, and Neville Vincent won second low net with a 31.

The Winners in C class were Dave Dignard with a 40 for low gross, Jack Hill with a 28.5 for low net by retrogression, Rocky Richmire with a 41 for second low gross by retrogression, and Mitch Hutt with a 28.5 for second low net.

Mac MacGregor shot a 42 for low gross in D class. David Casselman won closest to the hole on #2 and Dean McIntosh was closest on #5. The longest drive went to Phil Douglas on #1.

Mixed Two-ball

Barb Phifer and Hub Wells won the mixed two-ball on Sunday, September 26 with a 44 for low gross of the day. Coming in second was Bruce Freer and Marie Beckstead with a 46. Winners of the hidden score were Bob and Heather Vanasse with a 46, and the hidden hole winners were Cheryl Lowe and John Phillips with an eight on #10. The draw winners were George and Sandra Bloom.

Awards Day Tournament

Winning the awards day tournament with an 80 was Phil Douglas, and Darryl Shelp won the net with a 69.

In B class Gary Burns shot an 82, and the net was Steve Casselman with a 63. The C class winners were Rocky Richmire with an 89, and the net went to Dale Whitteker with a 64.

In D class Ben Noorgard shot a 118 for gross, and Gord McLaughlin won net with an 83.

On the ladies side Bernice Dingwall shot an 89, and Pat Reaney had a 77 net for A class. In B class Muriel Whitteker shot a 100, and Jo Ann Minish had a 66 net. Candace Burns shot a 113 for C class and Elke Brown had an 81 net. In D class Pat MacKenzie had a 114 for gross, and Kathleen McCabe had a 90 net.

The junior winners were Kyle Dingwall with a 91, Robbie Waddell with a 78, and Cole Dingwall with a 107.

Peter Brunt was the men's match play champ this year, the ladies was Marie Beckstead, and the junior was Brad Casselman.

Announcements

Coming up this Saturday, October 2, is the 3rd annual Rufus memorial tournament and the following Saturday, October 9, is a 4-man scramble, call the club house for tee off times on both.

Peewee Bs open with exhibition win

by Bonnie McNairn
Leader staff

LONG SAULT—"It was our first outing and we would have liked to have won it, but it was a good game," said Peewee B Lions' coach Chuck Barkley following a 5 - 5 exhibition game tie against South Stormont Selects Sunday.

Trailing 1 - 0 after the first period, the Lions turned it on in the second for four goals to the Selects two to edge ahead 4 - 3.

In what was to be his first of two third period goals, Selects' Marc Genoau tied the game at four at 3:54. Action continued, and at 9:07 Ben Baker struck to again give the Lions a one goal lead.

The Lions were unable to hold on when Genoau nailed his second tally with less than two minutes showing on the clock.

Jordan MacGregor led the Lions' scoring attack with two goals and singles came from the stick of Curtis Whitteker, Robert Thurler and Baker.

Answering for the Selects were Genoau with his two, and Michael Cardino, Jordan Swerdfeger, and Mathew Tessier.

Richard Jonson was in net for the Lions and Max Millor saw action for South Stormont.

The Lions were assessed with two minor penalties and the Selects one.

ATTENTION
Employees
Of
ODONTO CORPORATION

CALL US FOR
AN INDEPENDENT ANALYSIS
OF YOUR OPTIONS
NO OBLIGATION

Contact: Karen Harper
(613) 543-4123
Or
Dianne Greaves and Craig Molson
(613) 498-1999

INDEPENDENT RETIREMENT PLANNERS
5 PERTH STREET
BROCKVILLE, ONTARIO

VILLA LONG SAULT VILLA
Retirement Residence



Long Sault Villa overlooking the beautiful St. Lawrence River brings you independent retirement living in a country setting.

For Your Health
- weekly doctor's visits
- attendant care services
- pharmacy services
- exercise program
- registered staff

For Your Comfort
- healthy home-cooked meals served to your table
- spotless and cheeryt facilities
- caring and friendly staff
- pleasant and bright common areas
- TV and cable services available
- 24-hour supervision and security

Not only have we modernized, decorated and refurbished the residence over the last year, but after consulting with our residents we have followed their suggestions and have added a private washroom to most suites that previously had shared facilities

Rates
- standard private units start at $38/day
- semi-private accommodation starts at $30/day
- Respite Care and Vacation Care available

Please call for more detailed information or a private viewing.
Trial stay without commitment is available

Owner: Henri Lecours, B. Comm.
Telephone: (613) 534-2307
Toll Free: 1-888-518-2388
Villa Long Sault Villa
53 Plaza Drive
Long Sault, Ontario K0C 1P0
Just east of Moulinette Road and Highway 2

MOR-NET COMMUNICATIONS INC. INTERNET

ACCESS AT LOW COST
Free CD Connection Package
Plus 225 Free hours with Standard & Power User account
Why download programs? Our value packed CD has over 100 of the hottest such as: Internet Explorer 5; Outlook Express 5; Chat; NetMeeting; Frontpage 2, and TUCOWS Top 100.

SPEED	ACCOUNT TYPE	MONTHLY HOURS	MONTHLY COST	ANNUAL COST	EXTRA HOURS CHARGE	FREE HOURS
33K or lower	LOW USE	30	$13.95	$153.45	$1.00	None
	STD	80	$24.95	$274.45	$0.72	*225
	POWER	135	$29.95	$329.45	$0.69	*225
56K	LOW	30	$14.95	$164.45	$1.00	None
	STD	80	$26.95	$296.45	$0.72	*225
	POWER	135	$33.95	$373.45	$0.69	*225
ANY	NIGHTOWL	225	$9.95	$109.45	$2.00	None

* Night Owl Hours - free between 00:30am and 8:00am

Mor-Net, established 1995 in Morrisburg in conjunction with Glen-Net Communications Inc. is a full service provider. Details of the wide variety of internet services, such as the growing use of e-commerce, web page design, and much more, may be seen at..... http://www.glen-net.ca/

Free CD installation kits "Internet in a Bag" are available from:
Pauls Electronics Radio Shack & The Leader - Morrisburg Plaza
Little Rikki's Pizza - Iroquois Plaza
Infosafe - Doug Millard 652-2350

MOR-NET COMMUNICATIONS INC. 543-3232

TOWNSHIP OF SOUTH DUNDAS

THE CORPORATION OF THE TOWNSHIP OF SOUTH DUNDAS
SALE OF LAND BY PUBLIC TENDER

Take notice that tenders are invited for the purchase of the land(s) described below and will be received until 3:00 p.m. local time on October 15, 1999, at the office of the Corporation of the Township of South Dundas, Williamsburg, Ontario, K0C 2H0.

The tenders will then be opened in public on the same day at 3:30 p.m.

Description of Land(s):

1. Lot 3, Registered Plan Number 51, Geographic Townships of Matilda and Williamsburg, now Township of South Dundas, County of Dundas, having an area of 200.98 acres, more or less.

Minimum Tender Amount $$7,015.21.

2. Part of Lots 31, 32 and 33, Geographic Township of Williamsburg, now Township of South Dundas, County of Dundas, being more particularly described in Instrument No. 46867.

Minimum Tender Amount $10,865.78.

3. Part of Lot 1, Concession 1, Geographic Township of Matilda, now Township of South Dundas, County of Dundas, having an area of 20.426 acres, more or less, as described in Instrument No. 46867.

Minimum Tender Amount $3,822.81.

4. Lot 2, Plan 52, Geographic Township of Matilda, now Township of South Dundas, County of Dundas, having an area of 27.94 acres, more or less.

Minimum Tender Amount $3,972.27.

5. **Firstly:** That portion of Lot 2, Plan 53, having an area of 162.861 acres, more or less, SAVING AND EXCEPTING Parts 10 and 11 on Reference Plan 8R-1763;

Secondly: Those portions of Lot 2, Plan 53, being Parts 2, 4 and 7 on Reference Plan 8R-1763, having an area of 9.251 acres, more or less;

Thirdly: Lot 3, Plan 53, having an area of 95.79 acres, more or less;

all in the Geographic Township of Matilda, now Township of South Dundas, County of Dundas.

Minimum Tender Amount $6,048.31.

6. **Firstly:** Lot 2, Registered Plan Number 54, having an area of 107.38 acres, more or less; and

Secondly: That portion of Lot 3, Registered Plan Number 54, having an area of 143.593 acres, more or less SAVING AND EXCEPTING Part 1 on Reference Plan 8R-55 and Part 1 on Reference Plan 8R-1770;

both in the Geographic Township of South Dundas, County of Dundas.

Minimum Tender Amount $5,956.08.

7. **Firstly:** Those portions of Lot 10, Registered Plan Number 50, being Parts 1, 2 and 3 on Reference Plan 8R-40, having a total area of 22.506 acres, more or less;

Secondly: Those portions of Lot 10, Registered Plan Number 50, being Parts 1, 2 and 3 on Reference Plan 8R-130, having a total area of 47.926 acres, more or less;

both formerly in the Village of Iroquois, now Township of South Dundas, County of Dundas.

Minimum Tender Amount $7,042.97.

8. Part of Lot 38 or West Commons Lot, Concession 7, Geographic Township of Matilda, now Township of South Dundas, County of Dundas, being Part 1 on Reference Plan 8R-700. TOGETHER WITH a water easement and right-of-way as described in Instrument No. 28384B.

Minimum Tender Amount $7,642.02.

9. Part of Lot 18, Concession 4, Geographic Township of Matilda, now Township of South Dundas, County of Dundas, being more particularly described in Instrument No. 20772B.

Minimum Tender Amount $5,173.58.

10. Part of Lot 26 Concession 2, Geographic Township of Williamsburg, now Township of South Dundas, County of Dundas, being more particularly described in Instrument No. 70641.

Minimum Tender Amount $5,122.76.

Tenders must be submitted in the prescribed form and must be accompanied by a deposit in the form of a money order or of a bank draft or cheque certified by a bank, trust corporation or Province of Ontario Savings Office payable to the municipality or board and representing at least 20 per cent of the tender amount.

The municipality makes no representation regarding the title to or any other matters relating to the land to be sold. Responsibility for ascertaining these matters rests with the potential purchasers.

This sale is governed by the *Municipal Tax Sales Act* and the Municipal Tax Sales Rules made under that Act. The successful purchaser will required to pay the amount tendered plus accumulated taxes and the relevant land transfer tax.

For further information regarding this sale and a copy of the prescribed form of tender, contact:

MICHAEL S. WADDELL, Chief Administrative Officer
The Corporation of the Township of South Dundas
P.O. Box 160, Williamsburg, Ontario K0C 2H0

CLASSIFIED ADS

FOR SALE

FOR SALE–MacIntosh, Lobo & Cortland APPLES 12.95/bushel; fresh cut GLADIOLUS flowers 50¢/stem; Honey, Cider, Maple Syrup and Fruit Trees for fall planting. Barkley's Apple Orchard, one mile north of Morrisburg off of Hwy. #31, 543-2660 or 237-3548. Open weekends & after 5 p.m. weekdays. 36-39c

FOR SALE–Unbaked apple pies for Thanksgiving, $4.75 each. Order by Oct. 4. Proceeds to T.C.S., Williamsburg. Phone Dora 543-3098 or Corrie 535-2290. 38-39p

MITCH'S VACUUM REPAIRS AND SALES
We repair any make or central system. New and used Electrolux. Display at Flea Market. 543-2140 - 48 Kyle Dr. 38tfc

FOR SALE–1996 Toyota Camry LE, 67,000 km., 4 door, 4 cylinder, auto, air, $16,200. Phone 537-2168. 39-40p

U-PICK & APPLES FOR SALE
Wilson's Apple Orchard, 5k west of Williamsburg, first left past cemetery in Dundela, 1 1/2k down Ridge Rd. John C.S. Wilson, 652-4405. Fresh juice available on weekends. 39p

APPLES, APPLES!
McIntosh, Cortland and Empire at Robertson's Apple Farm, Lakeshore Drive, halfway between Morrisburg and Iroquois, 652-4609. 39c

OCTOBER APPLE VALUE SALES
At Larmour's Pick-Your-Own. One bushel: u-pick, $8; we-pick, $10. #11937 Lakeshore Drive, Morrisburg, 1-613-543-3647. 39-41c

FOR SALE–Dry firewood, all hardwoods–hard maple, beech, red oak, hickory and iron wood. Delivery available. 535-2655. 37-40p

VEHICLE FOR SALE–No established credit? On a pension? Limited income? Bankrupt? Starting a new business? We can help with our in-house leasing. You choose the vehicle from one of our extensive inventory. Call Car-0-line Autos, 613-448-2488. otfc

FOR SALE–Left hand men's golf clubs:, Dynacraft, Cavity Back pitching wedge to three iron with Dynamic Gold Medium steel shafts; Viper Metal Woods, one, three, five with Advantage Tour Series 3500, low torque, high modulus graphite shafts. $200. Phone 543-3113 after 5 p.m. weekdays. 39tfc

FOR SALE–Delta metal truck box; duo-thermo R.V. air conditioner, never used; Leer low profile full size truck cap, white; small twin mattress, like new; glass top, wrought iron, matte finish, 48" table; L-shape metal office desk with 2 large file drawers. 543-2606. 39p

PLANT NOW FOR SPRING!
BULK – DAFFODIL and TULIP BULBS HAVE ARRIVED
ROONEY FEEDS LTD.
IROQUOIS 652-4382
Closed at Noon Saturdays

WEEKLY BINGO

BINGO
Monday night bingo every week at Riverside Heights. Doors open at 6:15. Bingo starts at 7:30. Everyone welcome, 18 and over. 13tfc

BINGO
Sponsored by Morrisburg Legion Branch 48 Ladies Auxiliary every Thursday, 7:30 p.m. in the Legion Hall. Specials $50.00. Jackpot $300. If 60 present Jackpot goes.

BINGO
Friday night, 7:30 p.m. at Morrisburg Civic Centre sponsored by Morrisburg Jr. B Lions. 15 games at $30. 3 special games, $50. each. Special 50/50 games. Bonanza pays 60 per cent. Winner take all. Jackpot $300.00, Consolation $100. Jackpot starts at 50 numbers. Jackpot will be given away if 60 or more people participate; 70 people $400. 80 people $500. Everyone welcome. If not over 30 people - Bingo Cancelled.

FOR SALE

FOR SALE–It's McIntosh time. Also: Lobo, Cortland, Spartan, Tolman Sweet and Royal Gala, crabapples, pears and cider. Many apple products and gift shop. Smyth's Apple Orchard, Dundela, 6 km. west of flashing light in Williamsburg. Open 7 days a week. 8 a.m.–6 p.m., 652-2477. 38tfc

COMING EVENTS

ALCOHOLICS ANONYMOUS
If you want to drink that's your business. If you want to stop, that's ours. Call AA, 543-3484 or 652-1414. ALANON–for families of alcoholics, 543-3484 or 652-1870. Meeting every Thursday, 8:30 p.m., Lakeshore United Church. 27tfc

SUNDAY BRUNCH
At Country Kitchen Restaurant, Hwy. 31 & 43, Winchester, $7.50, from 9:30 a.m. to 2:30 p.m. 34tfc

DFA MEETING
Wednesday, October 6, OMAF boardroom, Winchester, 8 p.m. 39c

YARD, CRAFT & BAKE SALE
Oct. 2, starting 8 a.m., at The Hartford Retirement Centre, Morrisburg. Sponsored by Riverside Height's Women's Institute. 39c

GARAGE SALE
Blankets, dishes, glasses, African violets, Christmas decorations, clothes, books. Fri., Sat. and Sun., Oct. 1, 2 and 3, Hutt Road #11857. 39p

YARD SALE
Fri. and Sat., Oct. 1 and 2, 12037 Lakeshore Drive. Furniture, baby furniture and clothing. 38p

PEE WEE B CAR WASH
Sat., Oct. 2, 9–3, at The Morrisburg Fire Hall. 39c

PARK LANE SENIOR'S SUPPORT CENTRE – OLDER ADULT EXERCISE CLASSES
Starting Tuesday, Oct. 5, at 11 a.m., $3 per class. Call 535-2924 for information. 39c

YARD SALE
Sat., Oct. 2, 8 a.m.–2 p.m. Baby clothes 0–2 years, toys, dishes, small appliances, microwave stand, various other things. Come and check it out! 56D Ontario Street, Morrisburg. 39p

GARAGE SALE
10424 Hainsville Road, Fri., Oct. 1, Sat., Oct. 2. Rain or shine. Starting at 8 a.m. Clothes, dishes, crafts, dehumidifier. Something for everyone. 39p

GARAGE SALE
Rain or shine all day on Sat., Oct. 2nd, at 23 Broder Crescent, Morrisburg. 39p

MORRISBURG CURLING CLUB FALL GENERAL MEETING
Wed., Oct. 6, 7 p.m. If you missed registration or have any questions, call Sydney at 543-4182. 39-40c

REGISTER YOUR CHILD NOW!!
Children ages 4–9 years of age. We are looking for APPLEFEST's first Apple Blossom Princess and Johnny Apple Seed. Register before 4 p.m. Fri., Oct. 1, 1999. Contest is 1:30 p.m., at the Morrisburg Plaza in front of BIBA. Call 543-3890 or 543-4558. 39c

SWIM & AQUAFIT LESSONS
Aqua Tots for parent and child, Red Cross Program - Aqua Quest - #1 to 12, and Women's Aqua Fitness at SanMar Pool, rural Williamsburg, 543-3350 evenings and weekends. 38-39c

APPLEFEST
Saturday, Oct. 2, Morrisburg Village Plaza. For information, call 543-3890. 35-39c

RUMMAGE SALE
Friday, October 1, in Morrisburg Civic Centre, from 8 a.m.–noon. Sponsored by St. James' Anglican Church. 38-39p

BIRTHS

IT'S A BOY!
VENEMA–Big sisters Stephanie, Samantha and Lindsay along with their parents Stephen and Rhonda are ecstatic about the birth of Jonathan Douglas, weighing 7 lbs. 9 ozs., on September 22, 1999, at 12:53 p.m. Proud grandparents are James and Marilyn Duck of Ingleside and the late John and Sadie Venema of Morrisburg. Special thanks to Drs. Crabtree, Rivington and Coolican and nurses Reta Lalonde and Joan Larmour for a safe and speedy delivery. 39p

CARD OF THANKS

EAGLIN–We would like to say thanks to Bonnie Parker, Jen and Don and Hans and their friends for all they've done for us on our vacation before leaving for California.
–Jack and Norma Eaglin 39p

MERKLEY–I would like to thank my neighbors, friends and relatives for their kindness to me when I was a patient in W.D.M.H. A special thanks to Doctors McLean, Prins, Houze and Domanko for diagnosing my problem and acting quickly to correct it; the girls from physio for helping with my walking; all the staff on second floor and the kitchen. Special thanks to Helen, Sharon, Saralyn and Sandra since my coming home. Looking forward to your visits now when I am home. Once again a big thank you.
–Sarah Merkley 39c

LEWIS–I wish to take this opportunity to thank those who visited, sent cards, plants etc. to me while I was a patient in Winchester Hospital. Special thanks to Dr. Chande and Dr. Marsden.
–Sada Lewis 39p

VERHOEVEN–The family of the late Wilhelmina Verhoeven would like to thank friends and neighbors for donations of floral displays, mass cards, food brought to our homes, visits and moral support. Thank you to Karen Jones and staff of the Hartford Home for the loving care which was given to our mother. The monetary donations given to the Winchester District Memorial Hospital are greatly acknowledged. These many acts of kindness are sincerely appreciated and shall be remembered always.
–Tony, Ricki, Anna, Jeannette and John Verhoeven 39c

IN MEMORIAM

MANSHANDEN–In loving memory of a wife, mother and grandmother, Marie, who passed away Sept. 30, 1989, at the age of 63.



Dear Lord;
Please take a message, to our Mother up above,
Tell her how much we miss her,
And give her all our love.
We do not need a special day,
To bring her to our minds
The days we do not think of her
Are very hard to find.
Lord, if there are roses in heaven
Please pick a bunch so fair
And place them in her loving arms
And tell her that we care.
–Always in our hearts Casper (Brandon, MB), Gerda (Holland), Corrie (Morrisburg), Pete (Brandon, MB), Dirk (Chilliwack, BC), Trudy (Brandon, MB) and families 39p

HELP WANTED

HELP WANTED–Part-time secretarial and accounting experience. Please send resume to P.O. Box 1086, Winchester, Ont. K0C 2K0. 38-40c

HELP WANTED–Part-time weekend help for veal farm. Phone Jamie, 535-2493. 39-40c

HELP WANTED–Looking for individual to work one on one with a 25 year old male. Duties include recreational activities, developing friendships, etc. Qualifications: recent police check, transportation and experience working with the D.D. Flexible hours at $10 per hour. Call 652-4146 to arrange interview. 39p

HELP WANTED–Full-time licensed, experienced gas fitter required. Fax resume to 543-0636 or drop off at 161 Main St., Morrisburg. 39c

HELP WANTED–Driver and pizza maker for Milano's Pizzeria. Apply in person. 39c

HELP WANTED–Oil burner mechanic required immediately for cleaning furnaces. Please call 613-774-3522. 39c

PHOTOCOPIES
Available at
THE LEADER
543-2987

NOTICE

ADOPTION SUPPORT GROUP
Has your life been somehow touched by adoption? Are you searching, seeking reunion or just information. Call Parent Finders Brockville Leeds & Grenville, and maybe we can help, 613-925-3383. 36-40p

FOR RENT

FOR RENT–2 bedroom apt., $475 includes utilities. 1 bedroom in Ingleside, $420 includes utilities and basic cable. Phone 543-3604. 36tfc

FOR RENT–1 bedroom apt., Riverside Place Apts. Ideal for seniors. Phone 543-4235. 36tfc

FOR RENT–1 bedroom apartments, assorted sizes. Available immediately. Phone 543-3598. 35tfc

FOR RENT–One bedroom apt., Morrisburg. $465 inclusive. 543-4168 or 925-4270. 32tfc

FOR RENT–Semi-detached home - clean, 3 bedroom, attached garage. 2nd St., Morrisburg. References please. Phone 543-2025. 35tfc

FOR RENT–In Williamsburg. 2 bedroom, gas heat, $395 month plus utilities. Call 543-4331, after 6 p.m. 34tfc

APTS. FOR RENT–In Williamsburg, 2 bedroom, fridge, stove, heat and hydro included. $575 and up. Phone 822-6635 before 5 p.m., 535-2208 after 7 p.m. 37-39c

FOR RENT–3 bedroom apt., Morrisburg, $443 month plus utilities. 932-6521 or 652-4694. 34tfc

FOR RENT–3+1 bedroom 2 storey house, newly renovated, beside park, close to all amenities in Iroquois. $725+ month. Available immediately. Phone 534-5651. 38-39p

FOR RENT–Party tent, 20' x 30', yellow and white. Rent for garden parties, family parties, anniversaries, etc. $150 per day or $250 for the weekend. Also 45 gal. barbecue drums for rent. Morrisburg and District Lions Club, call Doug at 543-3991. otfc

FOR RENT–3 bedroom apartment, 68 Meikle St., Morrisburg. Available October 1st. Phone 543-2645 after 5 p.m. 39-41p

FOR RENT–3+1 bedroom house, High St., Morrisburg, available Nov. 1st. Garage, fireplace, new windows, $650 month plus utilities. References. Call after 5 p.m., 543-3844. 39tfc

FOR RENT–Iroquois, 2 bedroom townhouse. Gas furnace/water, $550 per month plus utilities. Available Nov. 1st. Phone 652-2726. 39-40p

FOR RENT–Morrisburg, 2 bedroom apt., second floor, nicely decorated, Lakeshore Drive location. Stove, fridge included. $395 monthly plus utilities (gas and hydro). First and last required. Call collect after 6 p.m., 1-613-283-0746. 37tfc

FOR RENT–2 bedroom apt., Morrisburg, sun room, yard. Available Nov. 1st. $425 plus utilities. Phone 445-2982. 37tfc

FOR RENT–New, luxury, 2 bedroom apt., ground level, few steps, overlooking park and dock. Available October 1999. Phone 543-3655. 36tfc

FOR LEASE–Restaurant/bar in Williamsburg. Only serious inquiries please. Can view in the evenings by appointment, 822-6635, 8 a.m. to 5 p.m. 37-39c

SERVICES

SHINING STAR CLEANING
For all types of homes, offices and businesses. We clean carpet and upholstered furniture also. Call (Augusta Waddell), phone/fax 613-652-4664. 10tfc

MARK'S ODD JOBS
Painting, wood cutting, basic landscaping, yard cleanup, drywall, custom built utility trailers, moving. Phone 535-2504. 38-41p

CATERING SERVICE
Royal Canadian Legion Br. 48 Ladies Auxiliary is available for all catering needs – Weddings, Parties, Anniversaries, etc. Will also cater late night functions. Please call the Branch at 543-3091 for bookings.

WANTED

WANTED TO BUY–Books in good condition, both hard cover and soft cover. After 7 p.m., 448-3787. 38tfc

WANTED
EVERY WEDNESDAY
HEALTHY HOLSTEIN BULL CALVES
FROM 95-110 LBS.
Calf Station open 12 Noon – 4 p.m.
Location
DELFT BLUE VEAL FARM
LIGHTNING STREET, WILLIAMSBURG
between 12 Noon – 4 p.m.
For information call Walt at 543-2796 after 8 p.m.

For all your printing needs call
The Leader
543-2987
543-3611
Fax in your score sheets
543-3643

Drop in During Applefest and Help Us Celebrate with Bushels of Savings!
• Large Selection of Ty Beanie Babies
• Giftware & Jewellery
Delage's
House of Gifts Ltd.
MORRISBURG VILLAGE PLAZA TEL: 543-3084

REGISTER YOUR CHILD NOW!!
Children ages 4-9 years of age
We are looking for APPLEFEST's first
APPLE BLOSSOM PRINCESS & JOHNNY APPLE SEED
Register before 4 p.m. Friday, October 1, 1999
Contest is 1:30 p.m. at the Morrisburg Plaza in front of BIBA
Call 543-3890 or 543-4558

W. J. JOHNSTON SURVEYING LTD.
ONTARIO LAND SURVEYORS
Member, Consulting Surveyors of Ontario
WILLIAM J. JOHNSTON, O.L.S.
2250 Hwy. 31 (at Rideau Auctions) **Telephone (613) 774-2414**
P.O. Box 394 Fax (613) 774-2356
Winchester, Ont. K0C 2K0 1-800-268-6915
Email: wjjhnstn@inasec.ca
Subdivision Planning, Cadastral, Engineering and Control Surveys, Drainage Consultation

POKEY'S PLACE PET SUPPLIES
Grand Opening
Saturday, October 2, 1999
also featuring
SECOND TIME 'ROUND
Quality Used Clothing for the whole family
139A MAIN STREET
MORRISBURG, ONTARIO

TronData! Systems
Internet Service Provider
Now Serving Your Area

	Monthly Billing	6 Months Prepaid	1 Yr. Prepaid	Extra Hours Charge
15 hrs	$12.79	$64.42	$117.12	.90
30 hrs	$18.14	$93.84	$175.98	.70
75 hrs*	$23.49	$123.28	$234.82	.50
125 hrs*	$29.91	$158.58	$305.44	.40
225 hrs*	$39.54	$211.54	$411.38	.40

(ABOVE PRICES INCLUDE G.S.T.)
***Free hours between 12:00 midnight & 7:00 a.m.**
***Personal Web Page Space with this package**
Fast, Friendly, Reliable, Personal Customer Service
VISA MasterCard INTERAC
CALL 537-8344
15 Dickinson Drive, Unit #6
Ingleside, Ontario K0C 1M0

Spartans open volleyball season

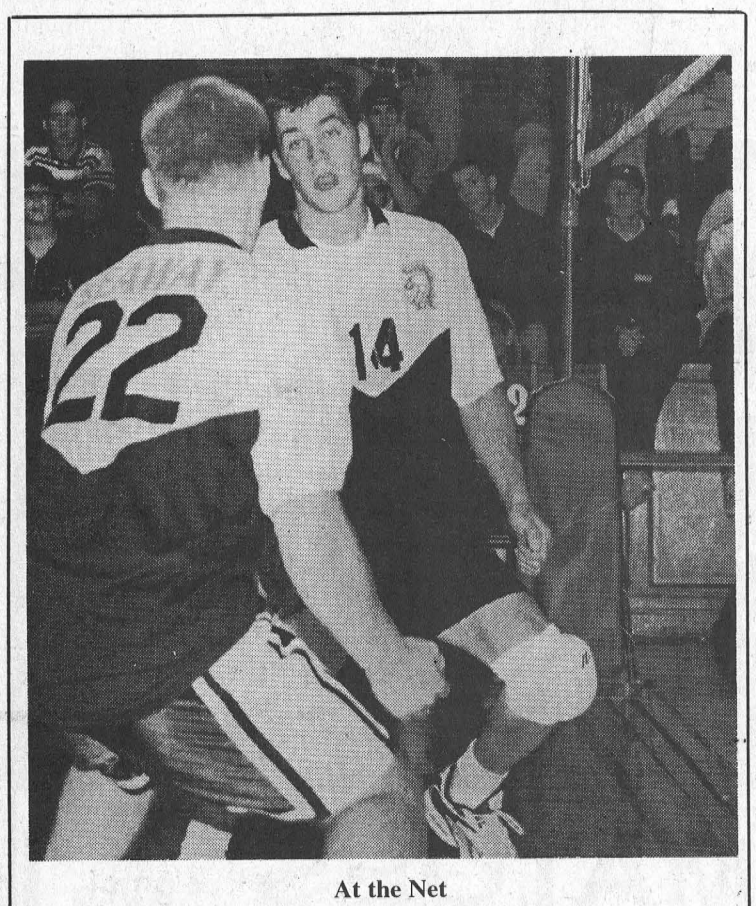

At the Net
Todd Edwards (#14) waits for the setup from Clint Bylsma (#22) during senior volleyball action at Seaway District High School last Thursday. McNairn photo

by Bonnie McNairn
Leader staff

IROQUOIS—The Seaway Spartan boys volleyball teams opened their season on the home court here Thursday with wins at the midget and junior levels.

After losing their first game to the General Vanier Vikings 25-22, the midgets came back with 26-24 and 25-19 wins.

The juniors opened with a pair of 25-18 wins before suffering a 25-23 loss.

In senior action it was close but Seaway came away with three losses, 25-21, 25-21, and 25-20.

The teams are coached by Sharon Last.

"The level of play initially won't be that good in many of the activities," said physical education teacher Irv Francis. Because of the work to rule last year, "the kids didn't get to play, so there will probably be some sloppy action."

The volleyball circuit sees Seaway pooled with other single A schools, General Vanier, Tagwa, Rothwell-Osnabruck, Char-Lan and La Heritage.

They will play each of the schools and the points in the end will determine the champs as well as the home court advantage for the playoffs.

Hardball champions

MORRISBURG—The Morrisburg Major Boys Hardball team coached by Joey McCooeye and Leo Lafortune claimed their league and playoff championship this past season.

Coach McCooeye was very proud of the guys and felt they should be mentioned.

On the championship team were John Dobrie, Troy Richmire, Chris Duvall, Cody Casselman, James Dobrie, Josh McElheran, Chris VanDekamp, Tyler Lafortune, Warren Schneckenburger, and coaches Leo Lafortune and Joe McCooeye.

Congratulations to the team and the coaches for their success during the season.

ALBERT GALE REAL ESTATE LTD. REALTOR

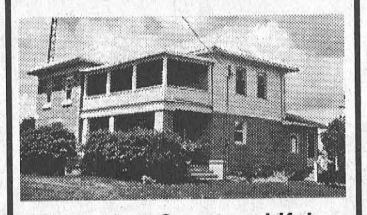

Enjoy the Country Life! – $99,900.00 – 4 bdrms, wood floors & trim, oil furnace 1998, treed private lot, very clean home – Strader Hill Road. Helen Kennedy, Salesperson, 448-3528, Albert Gale Real Estate, 774-4253.



25 Acre Hobby Farm $118,000.00 – Totally renovated, 4 bdrs., 2 washrms., eat-in kitchen, living & dining rms. Good barn & above ground pool. E.A. Oldford, Salesperson, 774-3497, Albert Gale Real Estate, 774-4253.

AUCTION SALE

Household Effects of Mrs. Keitha McConnell of Ingleside and Mrs. Margaret Gilmour of Iroquois will be sold.

Thursday, Sept. 30
6:00 P.M.
McHAFFIE AUCTION HALL
Hwy. 31 North, Morrisburg

Thomas Electric Organ; 9 pcs. Antique Dining Set; Pine Blanket Box; Music Cabinet; Hall Mirror; Birds Eye Dresser & Rocker; 2 Pressback Rockers; Child's Rocker; Mirrors; Rocker; Tables; Pictures; Cained Chairs; Misc. Wood Chairs; Floor Lamps; Lantern; Silver Tea Service; Dishes; Ornaments; Glassware; Bedding; Kitchen Appliances; Trunk; Baskets; Vacuum; Garden Tools; Electric Hedge Trimmer; Gas Mower; Saws; Shovels; Chrome Table & Chairs; Coffee Table & End Tables; Desk & Chair; Armoir; Step Ladder; Crocks; 2 Metal Beds; 5 pcs. Modern bedroom Set; Double Bed; Brass Headboard; Metal Closet; Storage Shelf; Quilting Frames; Spinwasher (like new); Automatic Washer; Dryer; Upright Freezer; Stereo; CTV; Microwave; Dresser; Many Unlisted Items.

Auctioneer: Sheila McHaffie
MasterCard, Visa and Interact accepted
Hall Open 5 P.M. Day of Sale

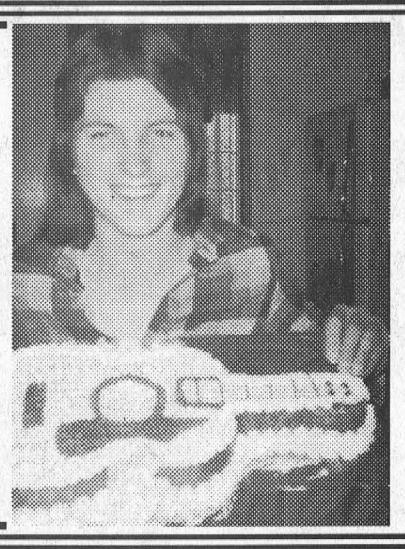

Lordy, Lordy Kou-Bear is 40!
Love – Your Family

ONTARIO POWER GENERATION

Saunders GS, 2500 Second Street West, Cornwall, Ontario K6H 5V1

Ontario Power Generation is accepting tenders for Snow Removal and Sanding Services at Saunders Generating Station. The services are required for the Winter of 1999/2000 with an option for a second year.

To qualify to submit a tender, a Company Representative must attend a site meeting verified by OPG. Such a meeting has been scheduled for October 12, 1999, 9:00 a.m. at Saunders GS.

Tender closing October 15, 1999.

To obtain a copy of the tendering document, or further information, please contact:

Janie Baldwin-Buyer
Project & Transaction Procurement
Saunders GS
613-932-3072 ext. 3408

DAVID BROWN CONSTRUCTION LTD.
Portable Toilet Rentals
(Daily, Weekly, Monthly)
- Construction Sites - Special Events
- Customer Pick-up Discount
- Modern Polyethylene Units
- Mobile Sanitation Trailers
- Wash Basins

Septic Tank Pumping
Residential • Commercial
Installation Repairs
AFTER HOURS EMERGENCY
930-9502
INGLESIDE • 537-2255 • CORNWALL • 938-2536

CRAIG Packaging Limited

Help Wanted

CLERK/TYPIST

Craig Packaging is a corrugated and wood packaging manufacturer. We require a full time clerk/typist with good office and interpersonal skills. Your qualifications will also include:

~ excellent telephone manner
~ good communication skills
~ computer experience

Please forward your resume by October 11, 1999 to:

Craig Packaging Limited
Carman Road South,
P.O. Box 368
IROQUOIS, Ontario
K0E 1K0

gloria FOOT REAL ESTATE LIMITED



11 Alice Street
Brick bungalow with finished basement, gas heat and central air. Listed at $95,000.



Gibson Lane
Two bedroom with unique floor plan. Perfect for retirees who like 1 floor convenience. $75,000.



24 Westwinds Dr.
Beautifully up-dated 3+1 bedrooms. Low cost gas heat. Move-in condition. $129,900.

Building Lots
20 Laurier Drive, across from Golf Course. $49,000.00.
11359 Dr. Stevens Drive – Terraced waterfront lot. Very private. $135,000.

"24 HOUR SERVICE - 7 DAYS a WEEK at 543-3398"
EAST END PROMENADE, MORRISBURG, 543-3398
Sales Representatives
Gloria Foot 543-3364 Art Carkner 543-3300
Dick Gaiser 543-3589

COLDWELL BANKER COBURN REALTY
157 MAIN STREET
MORRISBURG



ANDY BOWERS
Associate Broker



LINDA BOWERS
Sales Representative

Each Office is Independently Owned and Operated

Ready to Build?? Looking to the Future???
on the shores of the St. Lawrence or back in the heart of the Township
$ 9,490. ea. Two lots west of Williamsburg on County Rd. 18.
$ 15,000. ea. Two .78 acre building lots off County Rd. 8.
$ 15,000. for a Two acre building lot on County Rd. 1 (Carman Rd. North).
$ 16,900. One 1.15 acre building lot off County Rd. 8.
$ 25,000. .51 acre building lot on the edge of the ***Best Little Village by a Dam Site.***
$ 39,900. Lakeshore Drive east of Iroquois view of the Dam (1.25 acres).
$ 75,000. 5.97 acres Flagg Road at County Rd. 2.
$ 87,500. Lakeshore Drive at Steward Drive corner lot - super river view.
$ 90,000. Incredible River View - Lakeshore Drive west of Mariatown.
$ 95,000. 8.15 acres very private waterfront property - wonderful river view.
$ 97,500. last waterfront, fully serviced lot in Morrisburg.
$149,500. private, river view and access Ault Island.
$250,000. 240 acres west of Morrisburg from County Rd. 2 north to the tracks.

543-2222 1-800-472-6512 Toll Free
e-mail: bowers@mor-net.on.ca

THOM REALTY LIMITED REALTOR®
105 MAIN ST., MORRISBURG VILLAGE PLAZA
P.O. BOX 294, MORRISBURG, ON K0C 1X0
Bus: 613-543-3598 • FAX: 613-543-4076 • EMAIL: thomrealty@mor-net.on.ca



Karen W. Gorrell
Real Estate Broker
Res: 613-543-3195



Charles (Chuck) Barkley
Sales representative
Res: 613-448-3660



John Miller
Sales representative
Res: 613-543-3195

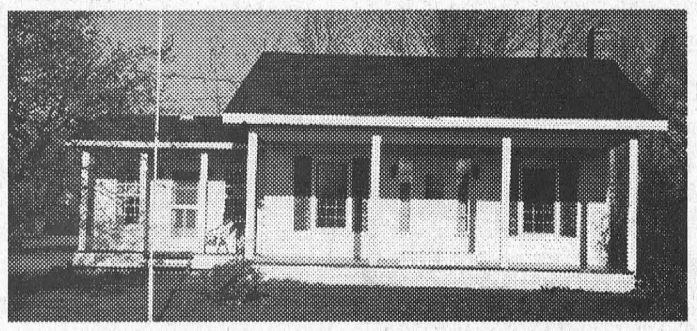

OPEN HOUSE - SUN., OCT. 3, 2-4 P.M.
12977 Riverside Dr., Riverside Heights
Cottage Style Home on large well-treed lot. Covered front porch 10' x 24'. Workshop/shed 16' x 30'. ASKING $79,900.00 MLS



NEW LISTING – Established east end location in Morrisburg. Three bedroom bungalow. 200 amp service, windows replaced, oil heat, central air. Paved driveway, detached garage. ASKING $89,900 MLS

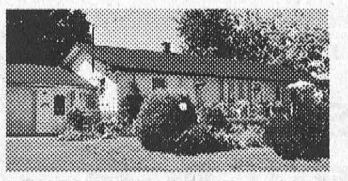

LAKESHORE DRIVE – Motivated vendor. Three bedroom bungalow on 134' x 282' landscaped lot. Living room and family room with great river view. Central air, partially finished basement. Updates include windows, siding and main floor family room addition. ASKING $119,900 MLS



IDEAL HOBBY FARM – Fronting on two roads, 98 acre partly tillable, pasture, and good bush with creek running through plus four bedroom home with plenty of living space. ASKING $149,500 MLS

LOTS –
Williamsburg Township
- lot 1100' x 300' on Page's Corners Rd. ASKING $5,500.00.
- Lot 192' X 153.54' on County Rd. 7. ASKING $12,500.00.
- lot 297.74' x 277.83' on Pidgeon Island Rd. ASKING $13,500.00.

JOHN A. ALLISON REAL ESTATE BROKER
Morrisburg Village Plaza
543-3717



NEW LISTING - GRISDALE BLVD., between Morrisburg and Iroquois. Spacious three bedroom brick bungalow, set on large, well treed lot, in excellent residential area. Fireplace in living room; parquet floors; open, drywalled basement, ideal for finishing to your needs. Large double car garage. More!! $119,000.



TOTALLY RENOVATED, tastefully decorated, beautifully landscaped. Kitchen is a Chef's Delight! Three bedroom brick older home, convenient Kyle Drive setting, Morrisburg. Oil heat. $119,500. (5797)

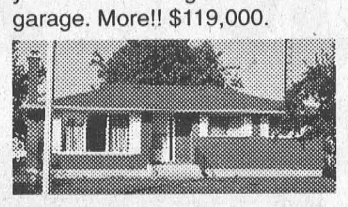

GREAT NEIGHBOURHOOD, gas heat, central air, hardwood floors. Central Morrisburg. Three bedroom brick bungalow, ideal for retirees or first timers! $89,900. (5795)

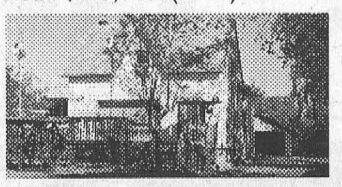

LOVELY VIEW OF THE ST. LAWRENCE from this spacious three bedroom home, located on Lakeshore Drive, Morrisburg. Large front deck. Gas heat. Detached garage. Deep lot. Now priced at $93,900. (5784)

Sales Representatives:
John A. Allison ....652-1551 Carol Richer 543-3556

You are invited to the
New Holland Tractor "Ride and Drive" Day
Ride it. Drive it. Buy it.
- Test drive Canada's most advanced lineup of tractors and skid-steer loaders
- Look over the wide choice of New Holland equipment

Take advantage of New Holland's Special
Value Bonanza
NEW HOLLAND FINANCE RATES NEW HOLLAND
• 1999's Best Deals Ever

Weagant Farm Supplies
11250 Hwy. 43 West, Winchester
Thursday, October 7
1-4 P.M.

- Refreshments served
- Call for further details – 613-774-2887
- Bring your spouse and a friend or three

WEAGANT FARM SUPPLIES

CISD programming to begin Oct. 2

IROQUOIS—With three weeks of successful test broadcasting completed, community radio, CISD - FM 107.7 is now set to begin programming for South Dundas and east Grenville. The CRTC has approved the station's plans to sign on this Saturday, October 2. The CISD launch will coincide with Morrisburg's Applefest and the first day of broadcasting will feature on the scene reports from Applefest.

Seaway students and teachers and community volunteers will be staffing a display at the Morrisburg shopping centre sending reports back to the CISD studio at Seaway. The first day of programming will also include the first of a weekly one-hour program of jazz and big band music, hosted by Blake Noon of Morrisburg, beginning at 1 p.m.

Programming will be provided five days a week, Tuesday through Saturday from noon to sixp.m., according to Jim Millard, co-ordinator of the station. As more volunteers become involved with the operation, hours will be extended to the planned twelve hours per day, seven days a week. The schedule calls for an information hour at both noon and five p.m., aimed at an adult audience. Teens will hear their music from 3 to 5 p.m. and the mid afternoon will be a variety of musical styles with information and features.

With a staff of students and community volunteers, CISD is based at Seaway District High School and transmits at 107.7 on the FM dial from a transmitter on top of the Iroquois water tower. Since test programming began in late August, CISD has received calls from listeners across eastern Ontario saying they were picking up the signal. The station is aiming at a purely local audience in South Dundas and east Grenville. Seaway is only the second High school in Canada to have a community radio station within its walls. The other one is located in Kingston at KCVI.

Programming will include information for farmers, regional news, weather, stories for youngsters and a range of material being produced by a number of classes at Seaway. Also in the planning stages are a program on home renovation, auto maintenance, gardening, soccer and organic farming. Music will be a variety of sounds, with emphasis on up and coming Canadian performers.

According to Jim Millard, what's needed now are more adult volunteers to host programs during the day. The station's automation system can handle playback of the material but people with a knowledge of music, current affairs, sports or entertainment would round out the package. Anyone with an interest in getting involved in community radio is urged to call Seaway at 652-4878 and leave a message for CISD.

Williamsburg Srs. enjoy pot luck

WILLIAMSBURG—On Tuesday, September 21, the Williamsburg Twp. Senior's Group held their regular monthly meeting and pot luck dinner.

President Olin Smith was assisted by Ruth Casselman acting as secretary in the absence of Peggy Thompson. The meeting opened with O Canada, and a welcome to all by the president.

Eighteen members answered roll call, and the reports were heard, and the correspondence read. The date for the Flu Clinic at the Park Lane Sr's Support Centre is October 20, from 11 a.m. to 1 p.m.

A motion was made to donate $200 to P.L. S.S.C. for the use of the building, and $100 to the Fire Department walk for Cancer, in progress. The program consisted of readings by Joyce Patterson, and Jean Casselman, and a "Soap" contest by Ruth Casselman - the winner was Olin Smith.

Following adjournment, cards were played during the remainder of the afternoon.

Seniors euchre winners

Winners at the senior's euchre on Wednesday, September 22, were, on the white cards, Doris Hill, Eldon Turner, and Ruth Casselman. On the yellow cards were Keith Scott, Cecil Lee, and Dwain Harper. The winners of the door prizes were Phyllis Scott and Lorraine Tupper, and the draw prize winners were Stela Casselman, Loretta Crowder, Lorraine Tupper, Gwen Pemberton, and Zeta Godard.

The next euchre will be held on October 6, and everyone is welcome.

valu-mart

MORRISBURG valu-mart

MORRISBURG VILLAGE PLAZA 543-2802

Pick up your copy of our 8 Page Flyer in the store

Sale in effect until Friday, October 1st, 1999

OPEN MONDAY TO FRIDAY 8 A.M. – 9 P.M.; SATURDAY 8 A.M. – 6 P.M.; SUNDAY 9 A.M. – 5 P.M.

CHICKEN BREAST 3.73/kg
Fresh No Back Attached
1.69 LB.

TOMATOES 1.94/kg
HOT HOUSE
Large Size
Product of Ontario
Canada No. 1
88¢ LB.

RICE KRISPIES or CORN FLAKES 525 g
Kellogg's Cereal
1.99 700 g box

MAXWELL HOUSE GROUND COFFEE
Selected Varieties
300 g pkg.
1.99

PEPSI, 7 UP
Regular or Diet
Selected Varieties
2 L cont.
3.9¢/100 ml
non-refundable
77¢

KRAFT SINGLES
Thick, Mild 3 Cheese, Thin, Light, Mozzarella, Swiss or Fat Free Process Cheese Food
500 g pkg.
1.99

more savings at valu-mart

SCOTTOWELS PAPER TOWELS
White Jumbo, Ultra or Ultra Choose-a-Size
1.99 2 roll pkg.

PURITAN FLAKED HAM
Chicken or Turkey
184 g Tin
99¢

RICE KRISPIES SQUARES
Kellogg's Individually Wrapped 176 g
Selected Varieties
1.99 Pkg. of 8

GREEN GIANT NIBLETS
Whole Kernel Corn or Vegetables Selected Varieties Frozen
1.99 1 kg Pkg.

NEILSON YOGURT
Stirred, Fat Free or Fruit on the Bottom
Selected Varieties
49¢ 175 g Cont.

ENGLISH CUCUMBERS
SEEDLESS
Product of Ontario
Canada NO. 1
99¢ EA.

COOKING ONIONS
Product of Canada
Canada No. 1
2 lb. Bag
79¢

SWANSON DINNERS
Frozen
Selected Varieties
1.99 275-338 g Pkg.

valu-mart

valu-mart fresh ways to save