THE WINCHESTER PRESS

VOL. SIXTY-NINE — WINCHESTER, ONT., THURSDAY, MAY 2nd, 1957. — No. 50



Viewing Historic Museum

George H. Challies, chairman of the Ontario-St. Lawrence Development Commission, is shown here as he describes a priceless oil painting, one of the many pieces for the new historical museum, to Mr. and Mrs. A. Edinborough of Kingston, Ontario. This rare picture is one of many which has come into the hands of the Commission and will eventually be seen with all items in the museum which will be a part of the vast park lands slated for the north shore of the St. Lawrence. Plans for the parks system were voiced at the luncheon for Eastern Ontario newspapermen and others held Monday at Morrisburg. Mr. Challies said that it is quite possible that much of the work will be completed within the next two years. Park lands include recreational areas, cottage sites, docks, Upper Canada village, museum, memorial gardens, golf course and other plans which will make this area one of the most attractive in all of Ontario.—*(Photo by Smith, Morrisburg).*

1000 FRIENDS HONOUR THE RYANS

Mr. and Mrs. Frank Ryan Presented With Oil Painting Of Kilreen Farm

More than 1000 friends from all walks of life honoured Frank and Mrs. Ryan at the Ottawa Coliseum Tuesday night at a special banquet and testimonial arranged by Ottawa Valley Farmers. Highlight of the gala evening was the presentation to Mr. and Mrs. Ryan of a beautiful oil painting of Kilreen Farm, the Ryan home for the past ten years, which has been located at the west side of Ottawa since the very early nineteenth century. By coincidence the "Honour The Ryans" night also marked the tenth anniversary of Mr. and Mrs. Ryan's residence at Kilreen. The farm was sold recently at a fabulous price to a construction firm for an industrial and housing development. Last week the auction of the famous Ryan herd of Holsteins followed.

Ray Wilson, prominent Holstein breeder and active in farm organization work, made the presentation of the beautiful painting to the Ryans, and a lovely bouquet of red roses was presented to Mrs. Ryan by Mrs. Sam Rathwell. R. H. McIlquham was the toastmaster, and among the dignitaries seated at the head table were: former Mayor Dr. Charlotte Whitton; Mayor and Mrs. Nelms; Mr. and Mrs. Richard Bell; Mr. and Mrs. George Galbraith, Mr. and Mrs. Donald Morrow, Mrs. James G. Gardiner, Mr. George Clemons, Controller and Mrs. W. Hamilton, and many others.

The Ryans were also the recipients of a beautifully decorated 3-tier cake from Morrison-Lamothe Bakery.

Both Frank and Mrs. Ryan replied following the presentation and were very humble in their thanks to "everyone." During the evening Mr. Ryan was hailed as Eastern Ontario greatest promoter, particularly for the farm people, and there were few, if any, who disagreed. The Ryans will continue to farm on a smaller scale, in addition to other interests including the management of Radio Station CFRA.

The 1000 guests and friends who enjoyed a turkey banquet catered to by Morrison-Lamothe under the direction of Miss Florence Fennell of Winchester, were treated to some top flight entertainment including a skit telling of the more meagre details of Frank Ryan's life. Narrator in the skit was CFRA's popular news director, Campbell McDonald. Geoff Scott of radio and TV fame, was the impressionist and he "wowed" his audience with impersonations of Frank, Mrs. Ryan and ex-Mayor Whitton. Members of Kinburn 4-H Club also filled in by acting the various parts. Music was provided by CFRA Happy Wanderers with Ken Reynolds as master of ceremonies. Others in the program were Connie Kippen, who piped the Ryans in at the start of the banquet; Claudette Lefebvre, Maisie Billings, Donny Gilchrist and Jean Guy Benard.

Menu at the banquet consisted of celery, stuffed olives, sweet pickles, fruit cup, hot roast turkey and cranberry sauce, whipped potatoes, green peas, carrots Julienne, crusty rolls and butter, cherry pie and ice cream and coffee.

Dancing followed the entertainment. Chairman of the committee in charge of the night was Clark Rathwell. George Nicholson was the secretary and John Ritchie handled the finances.

Among those from the district attending were: Mr. and Mrs. David Berry, South Mountain; Mr. and Mrs. Harold McMenomy, Mr. and Mrs. Allison Fawcett, Inkerman; Mr. and Mrs. Basil Dawley, Mr. and Mrs. Edgar Craig, Mr. and Mrs. Walter MacDonald, Mr. Harold Lannin, Miss Gail Lannin, Mr. and Mrs. A. K. McDonald, and Mr. Sheldon Robinson, all of Winchester.

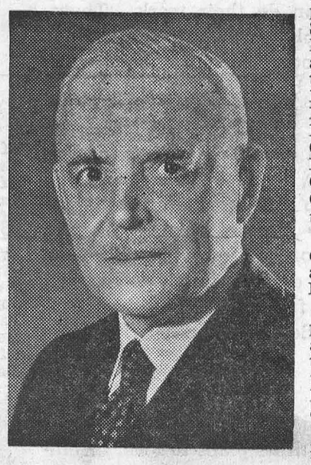

Prime Minister Louis St. Laurent, who this week started his election campaign with a keynote address at Winnipeg.

List Dates For Polio Vaccine First Dose Shots

Any children from 6 months to 16 years of age who have not already been immunized against Polio may attend polio clinics for their FIRST DOSE of Salk Vaccine at one of the following centres:

North Mountain Consolidated School—Thursday, May 9, from 1.30 to 2.00 p.m.

Morewood Presbyterian Hall—Thursday, May 16th, from 9.30 to 10.00 a.m.

Winchester Legion Hall—Friday, May 17th, from 10 to 10.30 a.m.

Chesterville Community Hall—Friday, May 17th, from 2.00 to 2.30 p.m.

Winchester Springs Public School—Monday, May 13, 1.30 p.m.

Williamsburg Public School—Thursday, May 9, at 9.00 a.m.

Inkerman Public School—Tuesday, May 7th, at 10.30 a.m.

Brinston Hall—Monday, May 13th, at 9.00 a.m.

Dixon's Corners Public School—Monday, May 13, at 10.30 a.m.

South Mountain Public School—Tuesday, May 7th, at 9.00 a.m.

The SECOND Dose will be given at clinics a month later at Winchester and Chesterville.

The first two doses of vaccine are given about four weeks apart, and the third at least seven months after the second.

33 NEW MEMBERS JOIN UNITED CHURH HERE

Thirty-three new members joined Winchester United Church at the regular morning service last Sunday. Twenty-three joined by profession of faith and 10 by certificate to make the mass enrolment one of the largest in the history of the church. Rev. T. N. Mitchell was in charge of the service and inducted two new church elders, Mrs. John Moffat and Mr. Robert Woods.

Milk Regulation Discussed By Cheesemakers

New regulations requiring that milk for manufacturing purposes be tested regularly for bacterial activity was one of the main topics discussed at a one-day conference of cheesemakers at the Kemptville Agricultural School on Thursday, April 25th. The meeting, which was held in the Dairy Division of the School, was attended by about 75 cheesemakers.

While no objections were raised as to the desirability of the additional tests, the time necessary to carry them out was said to impose problems on the small factory operator. A resolution requesting that the field staff of the Ontario Milk Products Board assume a greater share of these services was adopted by the meeting. Mr. F. E. Wright, president of the Ontario Cheese Manufacturers, was chairman for these discussions, and the new legislation was described by J. F. Robinson of Kemptville, chief cheese factory instructor for Eastern Ontario.

Other speakers at the evening session were O. H. J. White, Dairy Products Division, Canada Department of Agriculture, Ottawa; W. E. Brennan, in charge of grading services for Ontario, and A. M. Barr, Principal of K.A.S.

Earlier in the day the group watched demonstrations on the manufacture of Colby cheese as well as on methods of packaging cheese in a new shrinkeable plastic film. These were put on by E. A. Brasseur, K. A. Burnett and O. R. Irvine, of Kemptville. Methods of testing milk by the methylene blue and resazurin methods were also described by Mr. Irvine. Dr. R. J. Julian of the Regional Veterinary Laboratory of Kemptville dealt with the services given dairy herd owners by this unit.

Music Festival At Russell Next Week

Russell's 19th Annual Music Festival gets underway next Wednesday and continues through Friday with morning, afternoon and evening sessions. Dr. G. Roy Fenwick, Director of Music, Department of Education, Ontario, is the adjudicator. Times for the Festival each day except Wednesday are 9.00 a.m., 1.15 and 7.30 p.m. Admission is 25 cents for afternoon and evenings and 10 cents in the morning; school children will be charged 10 cents. Admission to the final contest on Friday night, which features all the winners, is 35 cents and 25 cents.

Contestants from the entire district will be competing for the honours and there are classes for all ages and groups.

Mrs. E. J. McEwen is the secretary of the Festival.

C. P. Trains Off New Mail Truck Service Here

The new motor vehicle service between Smiths Falls and Cornwall, to replace the transportation of mails formerly carried by the cancelled C.P.R. trains Nos. 30 and 29, went into operation on Monday. The contractor for this new service is Mr. J. H. Bush, formerly of Avonmore. He will leave Smiths Falls at 7 a.m. each morning, servicing all of the offices on the route to Cornwall, and return over the same route in the afternoon. A way mail wallet will be operated by the contractor, which will speed up the delivery of letters to offices on his route, and a special bag for Ottawa will be transferred at Finch for the No. 1 Cornwall to Ottawa, M.V.S. The morning trip, which is designated No. 30, arrives in Winchester at 8.50 a.m. and carries Toronto and Western mail. The evening trip No. 29 is due here at 5.10. Evening papers will be an hour later in arrival under Daylight Saving Time, and as a rule will not be distributed before 6 p.m.

For the duration of Daylight Saving Time mails for despatch are closed at the following times: Smiths Falls, Cornwall M.V.S., 8.35 a.m.; Toronto, 12 noon; Cornwall to Smiths Falls, M.V.S., 4.30 p.m.; Montreal, 5.00 p.m. Mails are due to arrive: From Smiths Falls to Cornwall, 8.50; Montreal, 12.45; Cornwall to Smiths Falls, 5.10 p.m. Toronto, 5.45 p.m.

Henderson Masonic Lodge Honours Ladies At Banquet

More than 140 Masons and their ladies attended the annual "Ladies' Night" of Henderson Lodge, A. F. and A. M., No. 383, held in the Sunday School Hall of the Winchester United Church last Wednesday night.

J. Eldon Davidson, Master of the lodge, welcomed the guests and introduced D. K. McLean, of Finch, D.D.G.M. of the Eastern District; Roy Rupert, the District Secretary; Ray Dillabough, Master of Chesterville Lodge, and Lorne Mellan, Master of the Williamsburg Lodge.

The toast to the "Queen and the Craft" was proposed by the Master; to the ladies by Roy Cumming and replied to by Mrs. W. E. Doughty; to Grand Lodge by F. Erle Helmer, replied to by the D.D.G.M., D. K. McLean.

Following the banquet a programme was presented by the Bel Canto male chorus of Winchester under the direction of Dr. H. Gerald Barton. F. Erle Helmer was master of ceremonies, and in addition to numbers by the entire chorus were solos by Ronald Freeland and Stanley Wallace, and two numbers by a quartette of Hugh Wilson, Russell Suffel, Howard Biccum and George Suffel. Mrs. Robert Woods was the accompanist.

The banquet committee was made up of M. N. Aitchison, A. W. Davidson, Archie Rice, Keith Carkner, J. E. Davidson and Melvin Scott, and the dinner served by the Woman's Association of the church, under the direction of Mrs. W. H. Ar... At the programme the ... were the guests of ... Mrs. J. E. Davidson, and ... sting the hostess were Mrs. ... chie Rice, Mrs. R. M. Scott, Mrs. R. D. Ledgerwood, Mrs. A. W. Davidson and Mrs. Keith Carkner in serving a luncheon. Howard Biccum expressed the thanks of the choral group to the host and hostess.

United Counties Levy Jumps To $14,000.00 For Winchester

Levy for Administration of Justice Expenditure By-law No. 3261, $1,360.16.

Levy for Construction and Maintenance of County Roads System, Bylaw No. 3262, $4.447.76.

Levy for Maintenance of Suburban Roads Commission, By-law No. 3263, $1,016.63.

Levy for Registry Office Expenditure, By-law No. 3264, $111.15.

Levy for Indigent Hospitalization, Aftercare, Clinic Expenses, etc., By-law No. 3265, $730.70.

Levy for General County Purposes, By-law No. 3266, $2,264.55.

Levy for Health Unit Expenditure, By-law No. 3267, $922.19.

Levy for Maintenance of Children's Aid Societies, By-law No. 3268, $1,499.53.

Levy for the Glen-Stor-Dun Lodge Debentures maturing January 2nd, 1958, By-law No. 3269, $610.58.

Levy for Maintenance Glen-Stor-Dun Lodge, By-law No. 3270, $1.028.07.

Total levy, $13,991.32.

100 Club Members Tour Ault Creamery's Modern Winchester Plant

In the past year the Winchester plant of Ault Creamery Limited made enough butter to last the entire population of this village for the next 65 years, providing all 1300 people used butter. This was one of many informative facts presented to members and guests of Winchester 100 Club who last Friday night were taken on an educational and highly interesting tour of the modern Ault plant here.

The tour for the more than 40 members and guests was arranged through the co-operation of Messrs. Sam and Ken. Ault, both 100 Club members, and was made following the regular April luncheon at Heidi's restaurant. Prior to leaving for the plant Sam Ault outlined to members the several products manufactured here and presented many pertinent figures as they applied to plant production.

At the plant the viewers were divided into four separate groups and were taken on a conducted tour of all the buildings by plant manager Lloyd LaPorte, plant foremen George Bell and Raymond Earl, and by Messrs. Sam and Ken. Ault. Every phase of plant activity was explained from the incoming milk department where the milk is sampled and tested and sent through the separators to the big heated spray tank in the upper storey of the west portion of the building, and thence to the heavy paper bags where the milk is bagged as milk powder.

Parts of the machinery were operating and the night staff of the 40 employees at Aults were at work, and added a realistic touch to the tour. Throughout the buildings the most noticeable characteristic was exceptional sanitation surrounded by modern conditions and equipment.

One of Ontario's leading industries in its field, Ault Creamery Limited has four plants at Brockville, Wolfe Island, Dunbar and the head office plant here.

Mr. Ault, in addressing members before the visit to the plant, said that the present service supplements the use of more than 20 factories in the district. Milk is hauled to the plant via trucks, which pick the cans up at the farmer's gate.

Club Business

At a short business session Frank Morgan, chairman of the special events committee, asked members for their co-operation in selling the draw tickets for Ottawa Rough Rider Season Tickets. Each member was given five books. Draw will be made at a street dance here on July 31st. Centurian J. L. Dixon reported for the parks committee and President Ed. Boyd called on the support of all members in an effort to make a Spring clean-up at the park. Walter MacDonald, owner of MacDonald Motor Sales, said that he would be pleased to compensate the club for any damage that may have been caused to the park grounds from the parking of cars from his garage on Club premises. Mr. MacDonald also urged the Club to have a

(Continued on Back Page)

FACTS AND FIGURES ABOUT AULT CREAMERY

Most Winchester and district citizens are alike in that they fail to realize the vastness of this great Ault plant, and the purpose it is serving in this entire district. Some of the more amazing facts follow as they apply to the Winchester plant in its operation during the past year:

In 1956 Aults made 1,300,000 pounds of butter.

Aults last year made 6,000,000 pounds of cheese at all plants.

4,000,000 pounds of milk powder were manufactured, with most of this going to bakeries, and enough to make 75,000,000 loaves of bread.

In the past year the Winchester plant took in 50,000,000 pounds of raw milk compared to 11,000,000 in 1939.

In 1956 the plant manufactured 4½ million pounds of evaporated milk.

Aults paid out to dairy farmer patrons last year a total of $1,250,000 in milk cheques.

The Ault plant has approximately 40 employees, all on comlpete hospitalization, surgical, accident and pension plans. Under the Ault pension plan, plant employees at age 65, and having worked 20 years with the firm, may retire with a pension of $63.00 monthly. It is not necessary for employees to contribute to this plan. If they contribute the amount on retirement increases greatly.

Fuel bill at the Winchester plant totalled $46,500.00. Plant burns 9 tons of coal per day, and thousands of gallons of oil are used in the course of a year.

Hydro power used, $5700.00.

Water treatment, $4,000.00.

Sanitation and cleaning bill, $8,000.00.

Rail freight, $45,000.00. Gas used, 50,000 gallons.

$2500 Stolen Dominion Store At Morrisburg

Thieves made off with a 700-pound safe containing an estimated $2500 from the Dominion Store at Morrisburg over the week-end. The break-in is believed to have taken place early Monday morning. It was discovered about 4.30 a.m. on Monday by a passing bread delivery man who noticed the front door of the store partially opened. The store is located on the east section of Morrisburg's main street.

The thieves had sawed through the front door padlock and removed the safe which was located near the front window hidden behind boxes of merchandise. Week-end receipts had been left in the safe.

Morrisburg Police Chief John Rankin, assisted by Constable Robert Fex, OPP, investigated.

Police in the area reported a similar and unsuccessful robbery attempt at the Brockville Dominion Store Friday night.

Navy League Tag Day Here May 11

The Annual Navy League Tag Day will be held in Winchester on Saturday, May 11th, sponsored by the Ladies' Auxiliary to Canadian Legion Branch No. 108. Mrs. Dalton Kenney will be the convener.

Since it was founded in 1895, the Navy League of Canada has steadily developed its welfare services to our seafarers through its famous Ditty bags, clubs, hostels, hospital visitation, and comforts to the sea veterans in these institutions.

It has also built up a great record of educational work in the sea interests, but its greatest achievement is the nation-wide youth training program for boys from twelve to eighteen years of age.

This good work is conducted in partnership with the Royal Canadian Navy and, through the Royal Canadian Sea Cadet Corps and Navy League Cadet Corps, many thousands of Canadian boys are graduated each year from the Navy League's training establishments throughout the country.

In these training centres boys are given a practical, interesting type of training designed to bring forward and develop their best qualities and teach them self-reliance, as well as the meaning and values of good discipline. They receive a preparation for citizenship which will stand them in good stead throughout their lives.

These are some of the things we will pay tribute to next Saturday, May 11th. It is a work and a cause which merits approval.

ATTEND WEDDING AT BUFFALO, N. Y.

Mr. and Mrs. Howard E. Biccum, of Winchester, attended the wedding of their daughter, Joyce, to Mr. Ernest Garvie, son of Mrs. L. Garvie of Toronto and the late Mr. Garvie, at South Park United Presbyterian Church, McKinley Parkway, Buffalo, N. Y., last Saturday. Rev. E. C. Pottinger officiated.

The attendants were Miss Catherine Garvie and Mr. Josephy Garvie, sister and brother of the groom. Guests included the immediate relatives.



Old, Valuable And Not For Sale

The above picture gives some idea of the interior of the temporary museum of the Ontario-St. Lawrence Development Commission and shows only a few of the 1100 pieces that have now been collected by the Commission. The items shown here are all relics with some historic significance, and were donated to the museum by descendants of the original settlers of Stormont, Dundas, Glengarry, Grenville and Leeds counties. They were on display at a special preview for Eastern Ontario newspapers. Included in the relics are spinning wheels, churns, hand carved plows, ancient stoves, looms, yokes, dishes, etc.—*(Photo by Smith, Morrisburg).*

North Mountain Calf Club Organized

The first meeting of the North Mountain Calf Club was held recently at the North Mountain Consolidated School. Donald Rose and Frank Milne had charge of the meeting. Enrolment forms were signed by 15 members, and pamphlets and record books were distributed. An article, "Duties of 4-H Members," was read and explair... to those present. Officers ... the year were elected as follo...

President, Donald John...
vice president, Linda D...
sec'y.-treasurer, Marion ...
press reporter, Barbara ...

It was decided tha... lowing meetings wou... on the third Wednes... month.

THE WINCHESTER PRESS

W. F. WORKMAN, Publisher.

Eestablished in the year 1888.
Published Wednesday Afternoon, Dated Thursday.
Subscription Rates: $2.50 per year in Canada; $3.50 per year in the U. S. A., payable in Advance.

Member of the Canadian Weekly Newspaper Association and the Ontario Weekly Newspaper Association.

Guaranteed Circulation over 2000.
Advertising Rates on Request.

Authorized as Second Class Mail, Post Office Department, Ottawa.

Volume Sixty-Nine. Thursday, May 2nd, 1957.

Ontario-St. Lawrence Parks System

If only a part of the massive plans of the Ontario-St. Lawrence Development Commission is realized this entire district will benefit greatly. For the extensive plans shown to the Press this week characterize a parks area which is now hard to visualize. A few years ago the great St. Lawrence Seaway and Power projects were beyond the average person. To-day, however, with the many changes that are taking place eveyone is satisfied of the eventual completion of this mammoth project.

In a few years time the Parks system will fall into the same category. And when it is completed, even partially, it will provide one of the most attractive park lands on the North American continent. The present plans seem to have left nothing undone. They include, recreational areas, cottage sites, 18-hole golf course, memorial gardens, museum of historic interest, extensive landscaping, park roadways, to mention only a few of the many changes in store along the new shore line of the St. Lawrence between Cardinal and Cornwall.

Much planning is going into this park site under the direction of George H. Challies, former provincial member for this riding. It is a very worthy undertaking, one that will benefit all of Ontario and especially the people of the Eastern Counties, and most certainly it will be a superlative tourist attraction.

Check Your Car!

Like the serious minded individual who believes in getting a check-up at the office of the family physician, the responsible driver who believes in keeping his car in shape should have periodic checks made on it at the neighbourhood garage.

Car driving, as we have mentioned before, is a man-size job. And it is a difficult enough task to drive a mechanical fit car in to-day's traffic without worrying about poor brakes, bad tires or faulty steering. Keeping the car in a good state of repair is just another way of practicing highway safety and an important step in the fight against highway fatalities.

The Canadian Highway Safety Conference offers the following as food for thought to the conscientious motorist:

Can you see, steer and stop your car safely? The Canadian Highway Safety Conference warns "Check Your Car, Check Accidents," in May.

Unsafe brakes are one of the main causes of traffic deaths due to mechanical failure. Check your car, check accidents during May and throughout the year.

A broken bone will mend—a broken steering column must be fixed before it kills you and others.

Without a tail light your car is a night-time death trap.

You can die when a high-throwing head-light blinds, angers and confuses an approaching motorist.

Don't wait for a storm to find out your car's windshield wipers don't work. Test them at once.

Editorial Notes

As the Prescott Journal states: "The coming sale of confiscated fishing tackle is a reminder that all sportsmen aren't."

The 'pouts are biting, the links are quickly drying, and the pickerel season is only two weeks away. All good reasons for that sharp little twinkle in Dad's eye.

There is no substitute for professional manpower—no equipment, including "electronic brains" can do their work. Therefore, when employers and organizations cannot fill their needs for professionals, the effects may well be serious.

Spring, and particularly this Spring which is very dry, is the time for grass fires. This district is no exception. Already there have been many fires of this nature and only the hard work of farmers and in one instance the fire department, kept the fast spreading blaze from causing serious property damage. Be very careful with grass fires.

Williamsburg Recreation Committee is moving ahead with its plans to form a community park to provide accommodation for both youngsters and adults. This is a worthy undertaking by that municipality and it is being backed by Townshp Council and various organizations in Williamsburg village. It's a project which all people in that township can well afford to support, especially when the welfare of the children is of prime importance.

One of the chief points in the Progressive Conservative party's platform is the return to parliamentary procedure. People interested in good government will back this up for it is a must in the administration of good government. A prime example of the abuse this has received was experienced last year at the pipeline debates when the Liberal party railroaded the pipeline bill with the use of closure. It was a sad time in Canadian government and one that many Canadians are not apt to forget.

Social Credit ideas are spreading in this country and the leader of this party, Mr. Solon Low, has high expectations at the coming June 10 Federal election. No doubt the party will show well in the western provinces. It is doubtful, though, if very many, if any, candidates will be elected in Ontario. In the minds of many of the candidates this will be a foremost thought for candidates failing to get a required percentage of the vote must forfeit their $200 deposit, regardless of what party they may represent.

OF MANY THINGS . . .

GET BUSY!

(By Ambrose Hills)

If you want to be happy, get busy.

I wish that in school, along with reading, writing and arithmetic they would teach us that a soft life is a poor one, while a busy life is happy. Those who loaf their way through life have very little fun.

Bob Burdette once told his son about this truth. He put it very clearly. He said: "Son, remember you have to work. Whether you handle pick or wheelbarrow or a set of books, digging ditches or editing a newspaper, ringing an auction bell or writing funny things, you must work. So take off your hat and make dust in the world. The more, the less harm you are apt to do. The sweeter will be your sleep, the longer holidays, and the better satisfied whole world will be with you."

I wanted to tell that same story to a young fellow I know. He came to the city from a small town and I recommended him for a job. It is not too good a job, but it is a start. I had remembered, from my boyhood, that small-town youngsters were usually ready to work like beavers to get a start. I thought this lad would be the same. Times have changed.

The boy calls in to see me from time to time. He has many complaints against his job, although he has had one promotion and two small wage increases within six months. However, there is a terrific amount of hard work to be done and many of his fellow-employees are unhappy.

"Do they work you overtime?" I asked, and he said, "Well, not often . . . and they pay for overtime."

"Then what's your beef? What do you care if the work is hard, when you're off at five-thirty anyhow? And you seem to be gaining weight and you're looking well enough. What's really wrong?"

His complaints didn't amount to a row of beans—except that he was expected to work.

I told this boy that in my opinion he could be a star employee in no time by tearing into the work at hand and doing it as fast or faster than it had been done before. He would then have security of employment and first chance at a better job. But I saw no answering light of enthusiasm in his eyes.

I'm fond of this boy, and of his hard-working parents. I don't blame either boy or parents too much. I blame the whole cockeyed atmosphere of "do as little as you can for as much as you can get" that seems to prevail today.

I'd say a good deal more on this subject, but it's 5.30 now and I mustn't be a scab and keep on working.

Meditations

By CECIL W. TUININGA

Proverbs 28:13: "He that covereth his sins shall not prosper; but whoso confesseth and forsaketh them shall have mercy."

It is an easy matter to confess our sins. Every one of us readily confesses his or her sins. But such confessions have little if any value, unless they are made unto the Lord. Often we make such confessions to excuse ourselves of the evil we have committed. We excuse ourselves then with a reasoning which conveys this message: We are sinners, therefore we sin. Kindly excuse us for we are thus by nature. If we could do otherwise we would.

Before the court of God men are judged differently than before any earthly court. Here on earth a man is judged only for that which is exposed, either by himself or others. But those transgressions which he can cover are not judged. Before the heavenly court those sins which are covered are judged whereas those which are confessed are forgiven and are not counted.

Because the Lord knows and sees all things He is able to judge all things. He can judge also those who seek to cover their sins and hide them from Him. We can hide our sins from men and we can also hide them from God. But since God knows and sees all things this hiding from Him is only in the sense of not confessing our sins to Him. It is because man's mind is darkened through sin that he imagines that he can hide from the Living God. The unrepentent sinner reasons thus within himself: The Lord does not know; the Lord does not see. And in this reasoning he thinks he is secure.

What men may imagine does not excuse them. No one can excuse himself with imagining that sin is something like a trap, that is, that often one commits sins which are unavoidable. It is true that we all sin, but it is not true that we sin because we cannot help sinning. We may also imagine that we can hide our sins both before men and God but neither does this excuse us of our sins. For in the final analysis we have to do with God who judges hidden sins and forgives those which are confessed. In this sense the text says that whoso covereth his sins shall not prosper.

I believe a correct paraphrase of this text would read something like this: The unrepentent man shall die in his sins, but the repentent man who uncovers himself before the Lord in confessing his sins shall be forgiven.

The text gives a definition of a truly repentent sinner. He is not only one who uncovers his sins before the Lord but also forsakes them. Or in other words, a truly repentent man recognizes sin for what it is and in confession seeks reconciliation through the blood of the Lamb and seeks to purge his life of sin so that he may live acceptably before the Lord.

The text also implies that every man and woman on earth lives in an unavoidable relationship to God, either that of a restored child or that of a hardened and fleeing sinner. The former communes with God as a loving Father, the latter flees from Him as an angry Judge. The former has received mercy, whereas the latter is still under condemnation. Or in other words mankind is divided into two bodies, the one composed of sons of God, the other those continuing in the sin of Adam.

The important question which we must all answer is this: What is our relationship to God? It can be but one of two. And the deciding factor is our attitude towards sin. Do we love sin and delight ourselves in it, or do we hate sin, confess it before God and flee it for His sake? "For the wages of sin is death; but the gift of God is eternal life through Jesus Christ our Lord."—(Romans 6:23). A pious front does not help. Excuses, however carefully thought out, cannot help. All of our best efforts are fruitless. But one thing does the Lord require of us, namely, repentence. For the repentent the words of the apostle have a full and rich meaning, "But now being made free from sin, and become servants to God, ye have your fruit unto holiness, and the end everlasting life."—(Romans 6:22).

Other Newspapers' Views

THE COST!

(Glengarry News)

We were writing on the theme of today's better times when the shocking word came of the death of a friend, Leo Lajoie. And that sad news brought its train of second thoughts. We are, all of us perhaps, better off in the sense that we are enjoying the fruits of a higher standard of living. "The 20th century belongs to Canada" was a forecast that apparently is being borne out from the standpoint of material development. We have never had it so good, in many ways.

But at what cost, one wonders, when the news reports are so replete with word of the sudden deaths of men in the 40-to-50 age group, most of them victims of fatal heart attacks at an age when they should be looking forward to at least two decades of easier living. The tensions and pressure of today's living are such, apparently, that the human frame and our nervous systems often cannot cope with them.

The doers of today, the men with the energy and initiative to accomplish more than most of their fellows in the business world, face a further frustration. In this age of high taxation and the welfare state they see their earnings drained off by government dedicatd to the socialist concept of heavy taxing of those that have, to give away to those who have not. That theory may be good up to a point, but when taxation becomes so heavy as to rob the productive person of initiative, then the whole economy can be adversely affected.

YOUR OWN FRIEND

(Brockville Recorder & Times)

Most persons will agree nine times out of ten that they themselves are their own worst enemy. Yet few people ever stop to ponder the thought that within themselves they possess the capacity of being their own best friend. They become frustrated over the fact that no one seems to understand their feelings or motives and are constantly disappointed when someone they have chosen as a confidant fails to live up to their expectations.

Companionship is certainly an essential quality to a healthy way of life—but being a friend to oneself rather than an enemy should assure more happiness and understanding before the final chips are counted.



"HERE IS HOPE-HELP-AND HEALING"

During World War II. photographs, particularly aerial views, were used extensively and successfully to locate and pinpoint enemy concentration of troops and mechanized units and to plan strategic attacks.

Since the cessation of hostilities more than a decade ago, photographs, drawings, slides and moving pictures have been used for a variety of educational and beneficial purposes.

This trend toward the "video" means of communicating ideas has even had an influence on a great many hospitals. In Ontario today most large teaching hospitals have one, or more, medical photographers on staff.

A specialist in his field, the medical photographer is helping to plant strategic attacks against illness and disease and is contributing toward the major objective of improved patient care.

Pictures of individuals in various stages of progression of their illness, photographs of specimens from the hospital's laboratory, "shots" to illustrate various phases of an operation such as a tendon graft, are all part of a day's work for a medical photographer.

For teaching purposes these pictures are usually transferred onto a slide and then projected onto a screen. By this means an instructor can point out and explain to a class of nurses-in-training, or internes, actual and authentic facts and data about a particular case.

Medical photographers have been quite commonplace in hospitals in England for some time. Here in Canada, however, it is a relatively new profession. Their worth and value have already been proved and as time goes on they will, undoubtedly, play a still greater role in alleviating suffering and restoring the afflicted back to a healthy, normal life.



OUT ON A LIMB

By Stumpy McCulloch

* * *

"Is this a healthy place?" the city feller asked.

"Yep," replied Ol' Cyprus. "When I came here I couldn't utter a word. I had scarcely a hair on my head. I didn't have the strength to walk across the room, and I had to be lifted from my bed."

"That's wonderful," the feller said. "How long have you been here?"

"I was born here," Cyprus said.

* * *

Tree bark is an amazing thing! In New York state, they tell a story about a young feller who hung up his scythe on a balm-of-Gilead tree. Then he went off to fight in the Civil War. The tree bough grew up around the scythe and completely covered it!

* * *

Lots of folks tell stories about cannonballs, plowshares, and even deer antlers that have been embedded in living wood. Out in California, I hear, a college student once noticed a scar in the trunk of a pine tree, cut around it with his knife, and discovered a small, leather-bound Bible!

* * *

Good news about tree farming! More and more fellers are growing timber as a crop! In the first half of 1956, the American Tree Farm System grew by almost two million acres of forestland! Tree farming, you know, is an industry-sponsored movement to recognize private landowners who voluntarily protect their woodlands from fire, insects, disease and grazing, and who harvest for repeated crops!

* * *

I know a gal who was remodeling her house recently. She needed some beams to reinforce the floor—so she traded nine big black walnut trees from her woods for nineteen 24-foot sycamore beams. She was swindled! Accordin' to our local forester, the sycamore beams are worth only about a twentieth of the value of her walnut trees!

* * *

That's why it sure pays us tree farmers to keep in touch with a local forester. He can offer information about current market prices for pulpwood and timber, can put us in touch with reliable buyers, and can advise us on drawing up sales contracts!

* * *

For 12 years the old sailor had been shipwrecked on the desert island. He had weathered hurricanes, illness, hunger and fear. But when he discovered a king-size Coke bottle on the beach, it was too much for him. "Good heavens," he cried out, "I've shrunk!"

* * *

So long! See you soon!

The 7th Column

About Rt. Honourable C. D. Howe the Almonte Gazette says, in part: "He has trampled over nearly all our concepts of democratic government and our most cherished parliamentary procedures brought down through the years. He snaps his fingers in the face of opposition and smiles derisively at criticism that might well bring at least a civil explanation or apology from a more reasonable minister of the Crown." This won't rouse the greater part of the population around Winchester which, if history repeats, will not vote for Mr. Howe's party anyway. It would make choice debate for TV's "Fighting Words" though.

* * * *

Jet planes have passed the speed of sound and given a little time they may catch up to gossip.

* * * *

Artistic design of recent Canadian stamps has come in for some rather severe condemnation. Some of it is justified for on more than one occasion the makers of Canadian stamps have slipped up with a piece of gummed paper that could resemble anything but a stamp. However, we have our own ideas about the design of Canadian stamps and so does the London Daily Telegraph which recently published a photograph of a Canadian stamp depicting a man firing a gun with a dog poised to seek out his kill. Across the stamp is a postmark carrying the message: "Conserve Canada's Wild Life." The photograph's caption: "Make up your mind."

* * * *

Fishing gives a man a chance to get caught up with himself, and when he comes home, a bit tired physically but refuelled in heart and mind, he knows that a day's fishing has done something for him.

* * * *

One of Toronto's weekly gossip sheets came out with an exclusive on teenage drinking in a roadside house near Alexandria Bay, N. Y. Some of the youngsters in question were reportedly from Gananoque and the situation up there, according to The Reporter, could be better. Drinking has always been a problem to contend with, and not just in the minor population group. However, the root of the trouble starts here and if some of these kids, who get a big charge out of beering up now, could see or realize how silly and outright stupid their actions are, the booze would take a beating. Most young fellows go through this stage and it generally corrects itself with maturity. Unfortunately, some of us never mature.

* * * *

Canadian Pacific has carried out its decision to cut trains 29 and 30 from local service. It is too early to feel the effects of this curtailment. One thing is certain, service cannot improve by trucking mail, and express will be delayed at least four to five hours. We still maintain that CP's decision should have been delayed until a suitable alternate service could have been inaugurated. Railway revenue of CPR in 1956 totalled $505,262,393. Net railway earnings were $41,335,827. The few thousand lost on the operation of these two trains could well have been absorbed by CP at least for another year or two until an equally satisfactory mail and express service were placed in use.

* * * *

My husband is the absent-minded kind who has to write notes to himself. Shortly after our wedding I happened to find a list he'd made out just before our honeymoon. There were such items as "take blue suit, white shirt, brown sports coat, have car checked."

The last item read, "Pick up Sally."

Mother's Day

SUGGESTIONS

Gift Wrapped Quality CHOCOLATES In A Large Variety.

A SUBSCRIPTION TO HER FAVOURITE MAGAZINE

"Rust Craft" MOTHER'S DAY CARDS

OUR SIXTY-FIRST YEAR

1896 Flora's 1957

Winchester, Ontario.

PROFESSIONAL CARDS

CASS & CASS
LAW OFFICES
Winchester, Phone 11.
Chesterville, Dial 735.
Bank of Nova Scotia Block.

G. WILLIAM GORRELL
Barrister, Solicitor, Notary Public
Office Phone..KIngsdale 3-2577
Residence.....KIngsdale 3-3195
MORRISBURG - Ontario.

WINCHESTER L.O.L. 862
Meets regulary in the Orange Hall, Winchester, at 8 p.m. on the second Monday of each month. Visiting Brethren always welcome.
Benson George, W. M.
Doug. Johnston,, Rec.-Sec'y.

S. EARL FREELAND, C.L.U.
District Representative for the Manufacturers' Life Insurance Company
Special Services offered in connection with Group Pension Plans, Group Insurance, Estate Analysis, etc.
Phone 292 - Winchester, Ont.

JAKE ROSS
All kinds of Poultry wanted at all seasons. Wool wanted. I buy all kinds of Hides.
Phone 81 - - - Winchester

For Cemetery Memorials See
W. J. L. BOYD & SONS
Representing
R. M. Best Granite Co., Kingston, Architects and Craftsmen of Civic and private Memorials. Church Memorials of Bronze, Marble and Brass.
PHONE 144 - WINCHESTER

LYALL M. CROWDER
Representative For
Mutual Life Of Canada
Automobile - Fire - Wind, Etc.
Auto Financing
Write, or Telephone 606r41, South Mountain, Ont.

ATTENTION CAR BUYERS
Our Low Cost Financing and Insurance Plan will help you make a better deal. BEFORE you buy talk to us.
Biccum & Poapst
Insurance and Real Estate
Phone 285 - - Winchester
48-1yrc.

Has your Subscription expired?

GRAHAM L. CASSELMAN
Crown Life Insurance
Group Insurance - Pension Plans.
Phone 150W3 - Winchester

HOWARD E. BICCUM
and
HAROLD D. POAPST
District Representatives for North American Life Assurance Co.
A complete Insurance Service for all lines of Fire and Casualty Insurance, including Hospitalization. Also Real Estate Brokers. Telephone 285, Winchester.

HENDERSON LODGE, 383 A.F. & A.M., WINCHESTER
Meets in the Masonic Hall, Royal Bank Block, on second Friday of each month, at 8.00 p.m.
Visiting Brethren Welcome.
J. E. DAVIDSON, Wor. Master.
DR. W. A. SHERWOOD, Secretary.

LADIES' AUXILIARY
Canadian Legion, B.E.S.L.
Branch 108, Winchester
Meets Third Thursday of each month at 8.00 p.m. in the Legion Hall, Winchester. All eligible women welcome.
Mrs. Don. Casselman, President.
Mrs. Lorne Sawyer, Secretary.

CANADIAN LEGION B. E. S. L.
Branch 108, Winchester
Meets the First Monday of each month in Legion Hall, Winchester.
All War Veterans Welcome.
ARCHIE RICE, President.
KEN. SUMMERS, Secretary.

CO-OP AUTO INSURANCE
For information contact County agents, Byron Martin, Hallville, Phone 602r34, South Mountain; Edwin McIntosh, Williamsburg, Phone KI 3-2294 Morrisburg; W. J. Masterson, Chesterville, Phone 674, Chesterville; Lorne Mellan, Brinston, Phone 25r3, South Mountain.
48-1yr.p.

W. A. ROWAT
Representing
TORONTO GENERAL TRUSTS CORPORATION
Real Estate Sales and Mortgage Dept.
42 Sparks St. - OTTAWA
Phone CE 2-3795 Res. CE 4-6388

ARTHUR A. CRAWLEY & CO.
OTTAWA - MONTREAL - BROCKVILLE - TORONTO
SUDBURY - NORTH BAY - SAULT STE. MARIE
Ottawa Address—387 Albert Street Telephone 3-7715.

MacLEOD, COMRIE & CO.
CERTIFIED PUBLIC ACCOUNTANTS
MUNICIPAL AUDITORS
OTTAWA
Donald MacLeod, C.P.A.
Licensed Trustee For Bankruptcy.
304 Laurier Ave. W., OTTAWA
Tel. 2-4123
CORNWALL
Bryson Comrie, C.P.A.
338 Second St. W., CORNWALL
Tel. 3400

RADIO STATION CJET

REMINDS YOU THAT

May 5th to 11th is

Canadian Radio Week

"Be In The Know--Buy Another Radio"

Listen To CJET - 1070 On Your Radio Dial From Sunrise To Sunset

Learn How You Can Win A FREE RADIO During Canadian Radio Week May 5th to 11th.

New Bursaries For KAS From Carleton Group

Ten bursaries for students entering Kemptville Agricultural School from municipalities in Carleton County was the decision of the Directors of Carleton County Federation of Agriculture at their regular Board Meeting held in the Board Room of the Ontario Department of Agriculture, Ottawa. The students will apply to the Township Federations of Agriculture. These bursaries will be listed in the next issue of the Kemptville Agricultural School Calendar, which will be published soon. This year a scholarship will be given to a student in the Advance Course at the School. The remainder of the financial report was held over until the directors had time to study it.

The president, Ed. Wallace, of Bell's Corners, convened the meeting. The meeting with the Local Labour Board indicated that very little farm help will be available this year. The secretary was instructed to conduct a survey of the County farmers to get the feeling on Unemployment Insurance, Workman's Compensation, the possibility of labour from the British West Indies, and the sponsoring of British farm immigrants.

Donald Munro, Cyrville, third vice president, was congratulated by the directors on his new position, president of the Ontario Farm Forum. He gave a brief report of the annual meeting of the Ontario Farm Forum. Mrs. E. L. Macartney, Ramsayville, reported on the annual meeting of the Ontario Poultry Producers.

Various members reported on the recent Leadership Forum held in Ottawa. Mrs. J. D. Campbell, Vernon, is to compile a pocket County Calendar of coming events in the County. A weekly or monthly calendar is to appear in several of the local papers.

WINCHESTER UNITED CHURCH COUPLES' CLUB

The April meeting of the United Church Young Couples' Club was held in the Sunday School Hall last Thursday evening with nineteen members and eight guests present.

The devotional period opened with a hymn followed by the reading of the Scripture by Lillian Moore. Freda Coons gave a reading and led in prayer.

The members were entertained by a quartette composed of Peter Dawson, Bud Raistrick, George and Larry Holmes. Betty Lou Dawson gave her speech which won her first prize in the High School Speaking Contest. The meeting marked the sixth anniversary of the club and a birthday cake with six candles was dedicated by the president and five past presidents each lighting a candle.

After a contest conducted by Frances and Arnold Windsor, a lovely lunch of birthday cake and ice cream was served by the committee in charge, Lillian and Howard Moore, Frances and Arnold Windsor, and Freda and Hugh Coons.

Christena Robinson thanked the committee in charge.





Canadian Tulip Festival At Ottawa Features Millions Of Beautiful Blooms

The first of two and a half million spring flowers burst into bloom in Canada's Capital recently.

The flowers — crocus — are forerunners of Ottawa's biggest spring show, over a million tulips which will be blooming during the city's annual Canadian Tulip Festival from May 13th to the 30th.

Although spring is somewhat earlier in Ottawa this year, Federal District Commission officials say it is unlikely that the tulips will be earlier than usual. The crocus which are poking their colorful heads up around the National War Memorial are not indicative of the earliness of the season because they happen to be planted over underground heating pipes. A total of 300,000 crocus were at their peak for Easter week-end.

After the crocus came a million daffodils, most of them planted in Rockliffe Park.

The tulips themselves should start blooming early in May. The winter, though cold, has been a good one for this spring flower and with almost 200,000 new bulbs planted last fall (16,000 of them gifts from Queen Juliana of the Netherlands and 20,000 from the Associated Bulb Growers of Holland), the showing this year will be more spectacular than ever before. One big new bed has been planted on Echo Drive opposite the Central Canada Exhibition Grounds.

Ottawa now has even more tulips to show off than the million-plus planted by the Federal District Commission. The City's homeowners have taken a leaf from the government's book and added to the springtime showing with tulips of their own. No accurate count of the number of tulips in private gardens can be made, but it is estimated that these tulips must run into the hundreds of thousands with some homeowners planting as many as 5,000 bulbs.

Government-owned tulips are planted in eye-catching masses along the city's' famed driveways, around the Parliament Buildings and other government property, in parks and along main access roads.

The Canadian Tulip Festival is sponsored each year by the Ottawa Board of Trade to remind Canadians about the beauty of their National Capital —especially at tulip time when it is at its loveliest.

NATIONAL FAMILY WEEK

May 13 to 18 has been set aside as National Family Week in Canada. In observance of this special occasion, Radio Station CJET, Smiths Falls, will present six programs of musical inspiration and family worship at 8.15 p.m., May 13 to 18. Narrator for this series, known as "Doorways to Life," will be Miss Barbara Britton, star of stage, screen and television. Miss Britton has long been known for the high spiritual quality of her life which permeates these programs in her sincere desire to share these moments of meditation with others.

DOUG ANGUS WINS CHEST OF SILVER

The Vancamp Unit of the Winchester District Memorial Hospital Auxiliary held a very successful program and dance last Wednesday evening in the Hallville School. The excellent program and dance music was provided by Mr. Frank Morgan and his Rhythm Ramblers of Winchester.

The lucky ticket on the chest of silver donated by Mr. Dan Sipes of Vancamp, on which a large number of tickets had been sold, was drawn by little David Levere, the winner being Mr. Douglas Angus, of Winchester.

Has your Subscription expired?

Williamsburg Calf Club Organized

The first meeting of the Williamsburg Calf Club was held last Thursday evening in the Winchester Springs Public School. Mr. D. M. Rutherford, Agricultural Representative for Dundas, had charge of the meeting. He outlined the rules and objective of the club and explained the meaning of the 4-H Club emblem. Supplies and record books were given out.

Monthly meetings will be held on the third Tuesday of each month. The Club leader is Mr. Harry Holmes.

The election of officers resulted as follows: President, Lorraine Holmes; vice president, Carl Robinson; secretary and press reporter, Mary Lou Holmes.

A very interesting film, showing the effect that 4-H Club work can have on the community, was shown by Mr. Rutherford.

ONTARIO

lake and river paradise for families

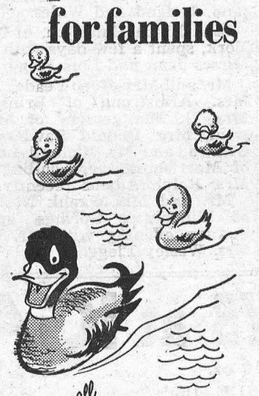

Know all Ontario Better

ONTARIO TRAVEL
736 Parliament Bldgs. Toronto
Send FREE literature to
Name
Address
Post Office
Ontario Department of Travel & Publicity
Hon. Bryan L. Cathcart, Minister

PICADILLY THEATRE
Williamsburg, Ont.

Thurs., Fri., Sat.
MAY 2-3-4



Mon., Tues., Wed.
MAY 6-7-8

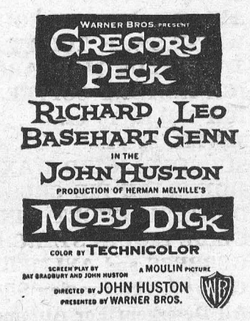

Live In Luxury

Kroehler Starfire Living Room Group

Everyone knows that because of television-viewing by family groups, and especially children, living room furniture is subjected to wear more severe than ever before. The Starfire Chesterfield is PLUS-BUILT for to-day's family living.

$249.00

TWO IMPORTANT WAYS TO BEAUTIFY TWO IMPORTANT ROOMS

Kroehler CONSTELLATION Bedroom Group

Impressively large and well proportioned with accents & leg ferrules of gleaming brass. Selected mahogany veneers finished in a warm beige tone called Sunlight Mahogany.

$298.00

Sleep In Beauty

VICE & CRAIG
TELEPHONE 13 Furniture Dealers Funeral Directors Ambulance Service WINCHESTER, ONT.

Now Is The Time
TO GET AN
A1 USED CAR
EACH ONE GUARANTEED

COME IN AND SEE THE SEVERAL MAKES AND MODELS THAT ARE REAL BARGAINS.

We Also Have 2 Half-Ton Pick-Up Trucks—Priced For Quick Sale.

Doughty Motors
Your Ford and Monarch Headquarters
WINCHESTER PHONE 49 ONTARIO

Winchester FAMILY STYLE ENTERTAINMENT
SUMMER POLICY: OPEN 7:00 P.M., CONTINUOUS FROM 7:30
COME AS LATE AS 10 P.M. FOR MAIN FEATURE!

Thursday, Friday, Saturday MAY 2-3-4
THE LONE RANGER
(In Color)
Starring CLAYTON MOORE, JAY SILVERHEELS and LYLE BETTGER.
—Also—
THE ATOMIC KID
Starring MICKEY ROONEY.

Monday, Tuesday, Wednesday MAY 6-7-8
BEAST OF THE AMAZONE
(In Color)
Staring JOHN BROMFIELD & BEVERLY GARLAND
—Also—
THE MOLE PEOPLE
Staring JOHN AGAR, CYNTHIA PATRICK and HUGH BEAUMONT.

MAY CALENDAR

SATURDAY EVENING SHOWS START AT 6.30 P.M.

Winchester FAMILY STYLE ENTERTAINMENT
DOORS OPEN 7:00 P.M., CONTINUOUS FROM 7:30

PLEASE RETAIN CALENDAR FOR FUTURE REFERENCE

Thursday, Friday, Saturday MAY 2-3-4
"BEAST OF THE AMAZONE"
(In Color)
Starring JOHN BROMFIELD and BEVERLY GARLAND.
—Also—
"THE MOLE PEOPLE"
Starring JOHN AGAR, CYNTHIA PATRICK, HUGH BEAUMONT.

Monday, Tuesday, Wednesday MAY 6-7-8
"THE TRUE STORY OF JESSE JAMES"
(In Cinemascope and Color)
Starring ROBERT WAGNER, JEFFREY HUNTER, HOPE LANGE.

Thursday, Friday, Saturday MAY 9-10-11
"ROGUES OF SHERWOOD FOREST"
(In Color)
Starring JOHN DEREK, DIANA LYNN, and ALAN HALE.
—Also—
"TEN TALL MEN"
(In Color)
Starring BURT LANCASTER and JODY LAWRANCE.

Monday, Tuesday, Wednesday MAY 13-14-15
"BEYOND MOMBASSA"
(In Color)
Starring DONNA REED and CORNEL WILDE.
—Also—
"THE WHITE SQUAW"
Starring DAVID BRIAN and MAY WYNN.

SUNDAY MIDNITE ONLY MAY 19
"TEEN AGE CRIME WAVE"
(Adult Entertainment)
Starring TOMMY COOK, MOLLIE McCART and SUE ENGLAND.
—Also—
"MAD MAGICIAN"
(Adult Entertainment)
Never to be forgotten Thrills and Chills.

Thursday, Friday, Saturday MAY 16-17-18
"ANASTATIA"
(In Cinemascope and Color)
Starring INGRID BERGMAN and YUL BRYNNER.

Monday, Tuesday, Wednesday MAY 20-21-22
"THE QUIET GUN"
Starring FOREST TUCKER and CLEO MOORE.
—Also—
"MAGNIFICENT ROUGHNECKS"
Starring JACK CARSON and MICKEY ROONEY.

Monday, Tuesday, Wednesday MAY 27-28-29
"FULL OF LIFE"
Starring JUDY HOLLIDAY and RICHARD CONTE.

Thursday, Friday, Saturday May 30-31-June 1
"ZARAK"
(In Cinemascope and Color)
Starring VICTOR MATURE and ANITA EKBERG.

The Car With The Forward Look
The DODGE
FIRST IN - STYLE - QUALITY - VALUE
We have a selection of Twenty Models and Colours for your examination; or SPECIALS may be obtained quickly.

USED CARS
SPECIALS THIS WEEK
1956 CUSTOM ROYAL, 3 tone, a beauty.
1955 REGENT HARD TOP, Red.
1954 PONTIAC COACH, Blue.
1953 CHEVROLET SEDAN, Green.
1952 STUDEBAKER SEDAN, Grey.
1951 CHEVROLET SEDAN, Blue.
1950 CHEVROLET SEDAN, Blue.
1950 SINGER ROADSTER, Green.
Also
1953 FARGO Half-Ton EXPRESS.

MacDonald Motors Winchester
DODGE-DESOTO DEALER
Main St. West Phone 280 WINCHESTER

Winchester Motors
St. Lawrence Street, Near the C. P. R.
STUDEBAKER CARS · TRUCKS
SALES and SERVICE

Our Garage is equipped to service and repair all makes of cars and trucks, and you'll find our charges reasonable. Let us do your job.

If you are looking for a good Used Car, drop in and see us. We may have just what you want. Why not place your order with us for a New Studebaker?

Remember, we are agents for Case Tractors and Farm Machinery, the best on the market. Give us a chance next time you need a piece of Farm Equipment.



TRACTORS and FARM MACHINERY

DOUG. ANGUS, Proprietor
PHONE 122 - - Winchester, Ont.

Strader's Hill

Mr. and Mrs. Garnet Whitteker and children, of Paris spent Saturday with Mr. and Mrs. Cecil Hanson.

Mr. and Mrs. John Wells spent Saturday evening with Mr. and Mrs. Aden Marcellus, of Rowena.

Mrs. Herbert Hanson spent the week-end with Mr. and Mrs. Alton Riddell, John and Patsy.

Mr. and Mrs. Lloyd Beckstead and boys spent Sunday with Mrs. Ethel Bolton of Vancamp.

Mr. and Mrs. John Wells attended the Oddfellows and Rebeccas Church Service at Brinston on Sunday.

Mr. Ray Service, Miss Jean White, and Mrs. Tweedie and children, of Kingston, spent the week-end with Mr. and Mrs. Ralph Service and Ernie.

Mrs. Mason Casselman spent the past week with her daughter, Mr. and Mrs. Alton Riddell and family.

Mr. and Mrs. Raymond Davis and baby, of Iroquois, spent Sunday with Mr. and Mrs. Ferguson Froats and Thelma.

Mrs. Cecil Hanson had dinner on Monday with Mrs. Harold Helmer of Winchester.

Mr. and Mrs. Alton Riddell and Mrs. Mason Casselman spent Sunday evening with Mr. and Mrs. George Summers, of Winchester Springs.

Master Wayne Hanson underwent a tonsilectomy at the Winchester District Memorial Hospital last Monday.

Mr. Gordon Cooper, of Brinston, called on Mr. and Mrs. Alton Riddell last Friday evening.

Mrs. Bill Ross and children, of Prescott, spent the week-end with Mr. and Mrs. Cecil Hanson.

FOOD SPECIALS



2 LBS. 49c.

PITTED DATES .....2 lbs. 25c
LIBBY'S SPAGHETTI, 20-oz...18c
AUSTRALIAN SEEDED RAISINS .....29c lb.
AYLMER CATSUP 21c
PINK GRAPEFRUIT ....4 for 25c
NEW POTATOES .....10 lbs. 55c
FROZEN STRAWBERRIES ...43c
NATURE'S BEST TOMATO JUICE, 48-oz. 26c
PURE MAPLE SYRUP, 32-oz. $1.19
MIXED CANDY .....2 lbs. 55c
NEW CABBAGE .....9c lb.
ST. WILLIAMS STRAWBERRY JAM, 24-oz. 49c
ASSORTED CHOCOLATES, 35c lb.
FISH STICKS, Pkg. 28c
BEEF STEAK .....55c lb.
HAMBURG .....29c lb.
FRESH PICNICS .....43c lb.
BREAKFAST BACON, 2-lb. Pkg. 75c
WHEY BUTTER 49c

MacPherson & Summers

Cold Storage, Phone 253
East End Market, Phone 80

Hulbert

Mrs. Ralph Adams returned home last week after a two months' trip to England, Scotland, Ireland and Wales.

Miss Linda Hamilton, of New York, spent a few days with the Misses Jean and Lois Flegg.

Mr. and Mrs. Herb Feader and Mrs. Armstrong of Brinston, Mrs. G. Montgomery of Montreal, Mrs. Donald Lawless of Ottawa, and Mr. Richard Lewis of Morrisburg were calling on Mrs. Ralph Adams recently.

Mr. and Mrs. Frank Nesbitt, of Winchester Springs, spent Sunday evening with Mr. and Mrs. Wesley Flegg.

CANADA'S health

EATING SOLO

Living alone is often an excuse for neglecting a balanced diet. It pays good health dividends if the diet is wisely selected and prepared, with due regard for proteins, minerals and vitamins. Canada's Food Rules are the best basis for a regular daily diet of foods that are not too fattening but which do supply the necessary nutrients.

YOU NEEDN'T COUNT SHEEP

A bedroom that is poorly ventilated and bedclothes that are too heavy are not conducive to restful sleep. A cool room, with adequate ventilation and light but warm covers will usually offset insomnia.

EASY TO CATCH

The common cold is an easy thing to catch, especially through close promixity to anyone who coughs and sneezes without covering his nose and mouth. In public conveyances, with closed windows and doors, it is difficult to avoid the cold germs of the person in the next seat. Where possible, it is a good idea to leave the vehicle a little before one's destination and walk part of the way home from school or work, in the fresh air.

SOCIAL AND PERSONAL

Mr. and Mrs. Lorne Crowder, of Vancamp, spent Friday evening with Mr. and Mrs. Orvil Bell.

* * * *

Mr. and Mrs. Glen Rennie and daughter, Joan, have returned to Toronto, after spending the past week the guests of the Misses Rennie.

* * * *

Sunday visitors of Mr. and Mrs. Orvil Bell were, Mr. and Mrs. Jack Lewis and family, Mr. Ross Durant, Mr. and Mrs. Wilfrid Durant and twins, of Williamsburg.

* * * *

Mrs. Harry Strader, Lynda and Kathryn, spent several days last week with her sister, Mrs. James Findlay, Mr. Findlay and family, of Hamilton. They also visited Mr. and Mrs. Lorne Fetterly and daughters, Debbie and Robin, of St. Catharines.

* * * *

Easter holiday guests at the home of Mr. and Mrs. Tom Reed were: Mr. and Mrs. Basil Barkley, of Massena, N. Y.; Mr. and Mrs. Arnold Barkley and three daughters, Mr. Ken. Scribons and son and daughter, of Ottawa; Mr. and Mrs. Wm. Aldridge and family, of Kenmore.

* * * *

Visitors and callers at the home of Mrs. Maude Summers, Cass Bridge, last week were: Mrs. George Smith, of Campbell's Bay, Que.; Mr. and Mrs. Rae Smith, Ottawa; Mr. Ollie Summers, Mr. Sparling Summers, Junior and Bobby, Mrs. J. Patterson and daughter, Wilda and children, of Cornwall; Mr. Harry Flora, Mr. Arthur Summers, Miss Thelma Summers, and Mr. and Mrs. Martin Clarke of Ottawa to visit her sister, Mrs. Clare Summers.

Especially For Women



Graduates At Windsor

Miss Shirley Thorpe, younger daughter of Mr. and Mrs. John H. Thorpe, of Windsor, Ontario, who was graduated recently from the Grace Hospital School of Nursing at Windsor. Miss Thorpe formerly attended Hulbert Public School and South Mountain High School, later graduating from Kennedy Collegiate at Windsor. Miss Thorpe plans on taking a post graduate course in psychiatry.

Cinderella Bakes A Cherry Pie



A blonde Cinderella, Heidi Nickey of Littlestown, Pa., shows the cherry pie that won Eastern regional honors at the 25th Annual Cherry Pie Baking Contest held in Chicago. Heidi came to the USA with her family from a Displaced Persons Camp in Germany only five years ago. Recently this active teenager competed in the championship bake-off with girls from each state plus Hawaii, Alaska, and Canada. Here's her recipe for a 9-inch pie:

Filling:

2 (#2 cans) red sour cherries drained (4 cups)
1/4 cup cherry juice
1 cup sugar (use only 1/2 cup with frozen cherries)
2-1/2 tablespoons cornstarch

Mix sugar and cornstarch in saucepan. Add cherry juice. Boil for 2-3 minutes over medium heat, stirring until smooth. Blend in cherries. Set aside.

Pastry:

1-1/2 cups sifted flour
1 teaspoon salt
1/4 cup chilled butter
1/4 cup chilled Swift's Silverleaf Lard
1/4 cup cold milk

Sift flour with salt. Cut in butter and lard with pastry blender until mixture resembles corn meal and small peas. Sprinkle with milk. Mix lightly until flour is moistened and dough gathers together. Press dough into a ball and divide into two parts (one slightly larger for lower crust). On lightly floured pastery cloth roll to 1/8 inch thickness. Line pan and fill with cherry mixture. Make 1/2-inch lattice strips with remaining pastry. Weave lattice strips over filling. Cover rim with pastry strips. Crimp edge. Bake 10 minutes at 400°F., then 45 minutes at 375°F.

Hospital Births

Following is a list of babies born at the Winchester District Memorial Hospital during the past week:

On Wednesday, April 24, 1957, to Mr. and Mrs. Hubert Hess, Winchester, R. R. 4, a son.

* * * *

On Thursday, April 25, 1957, to Mr. and Mrs. George Quaile, 15 Park Lane Rd., Billings Bridge, a daughter.

* * * *

On Saturday, April 27, 1957, to Mr. and Mrs. Harold Steele, Newington, R. R. 2, a son.

* * * *

On Sunday, April 28, 1957, to Mr. and Mrs. Garnet Stata, Williamsburg, R. R. 1, a daughter.

* * * *

On Monday, April 29, 1957, to Mr. and Mrs. Dwayne Servage, of Elma, a daughter.

* * * *

On Monday, April 29, 1957, to Mr. and Mrs. Albert Crawford, of Brinston, R. R. 2, a son.

* * * *

On Tuesday, April 30, 1957, to Mr. and Mrs. Claus Koch, of Manotick, R. R. 2, a daughter.

* * * *

On Tuesday, April 30, 1957, to Mr. and Mrs. Hilliard Leizert, Kemptville, R. R. 5, a daughter.

* * * *

On Wednesday, May 1st, 1957, to Mr. and Mrs. Fred Belisle, of Russell, R. R. 3, a daughter.

* * * *

On Wednesday, May 1st, 1957, to Mr. and Mrs. Keith Fawcett, of Inkerman, a daughter.

HOME HINTS

Boiled Water

When the water is boiled for drinking and cooking purposes, try pouring it from one pitcher to another several times before using. It will lose its flat taste.

Wash Plant Leaves

Leaves of house plants should be frequently washed, as smoke and dust from fire covers the leaves and kills plants.

Medicine Stains

When medicine has stained white fabric, it can be removed by painting the stains with tincture of iodine. Then soak in a strong solution of ammonia for thirty minutes, and wash thoroughly.

Salads and Rolls

A pleasant tang can be given to vegetable salads by adding a little caraway seed. They are also good when used in breakfast rolls.

Linoleum

Linoleum will become warped if water is allowed to get into the seams and under it. To prevent this, always wipe thoroughly dry after washing it.

Pie Crust

Add a teaspooonful of sugar to the pie crust. It will not be noticeable to the taste and will help make the crust nice and brown.

Fresh Paint Stains

Fresh paint stains can be removed by saturating two or three times, if necessary, with a solution of equal parts of turpentine and ammonia.



The South Mountain Mixed League finished their round robin play-off on Monday with Don. Erwin's team coming out on top with nine out of a possible twelve points. Other members of the team included Bob Wilson, Roy Berry, Lloyd Graham, June Marriner and Mavis Graham. David Berry's team came in second with seven points; Arnold Graham's team third with 5 and Clarey Marriner trailed with three. Don also won the pin-fall having a three-night total of 10,594. Arnold Graham's team, composed of Arnold, Jean Erwin, Freda Berry Father Healey, June Graham and Marston Shaver rolled the second highest pin-fall in the play-offs having 10,354. They also finished first in the regular schedule with 47 points, the closest to them being David Berry's team with 38. Here are some final night scores: Irene Marriner led the ladies, having games of 292, 141 and 202 for a cross of 635; Freda Berry 560-215, Jean Erwin 525-211, Mabel Shaver 500-246. Walter Marriner rolled the men's high cross, a 619, made up of games of 201, 226 and 192. Clarence Marriner had the men's high single, a 261, and crossed 611. Roy Berry had 604-217, Cliff Berry 604-217, Arnold Graham 572-258. Doris Berry took all three ladies' honours for the year with an average of 173, a high single of 316 and a high triple of 721. Cliff Berry had an average of 201 to take that honour, Don Erwin rolled the high triple, an 824, with Roy Berry taking the high single honour with 348.

The Community League started their two-night total pinfall playoff on Tuesday with Dalton Kenney's team going out in front with a pinfall of 3720, followed by George Laflamme with 3658. The last place team had 3363, just 257 off the pace, so it is still wide open. The two big guns in the first night of play were, John MacKenzie playing with Dalt's team, and Lloyd Guy playing on George's squad, each having a 745 cross, with John having a big 333 single and Lloyd a 326. Lorne Byers had 715-273, Clare Nugent 696-261, Laverne Bolton 683-239, Mel. Byers 623-252, Dalton Kenney 613-247, George Laflamme 609-247.

Norma Casselman rolled the high cross in the Glamour Girls, a 605, made up of games of 214, 186 and 205. Thelma Summers had a big 300 to take the single honour and cross 596; Lillian Acres had 587-213, Beth Sawyer 559-219, Shirley Crummy 548-196, Stella Montroy 208.

Jim Zeron was out in front in the Country Gentlemen L ing a big single of 321 and c games of 262 and 208 for a 801 cross. Lorne Byers 779-271, Steve Corry 767- Bill Porteous 677-236, Nor Blackler 628-220, Cliff R bough 615-278.

Marilyn Ouderkirk led ladies in the Crysler Mixed L gue having games of 225, 215 and 129 for a triple of 569. Glenda Begg had 506-190, Irma Johnstone 504 and the ladies' high single a 230, Lillian Johnston 217. Jim Benedict led the men with a high single of 238 and other strings of 185 and 193 to cross 616. Barry Armstrong had 611-225, Delburn Baker 568-223.

Engagement Announced

Mr. and Mrs. Earl Barkley wish to announce the engagement of their daughter, Shirley Ann, to James Alfred Deeks, son of Mr. and Mrs. Clarence Deeks, all of Winchester. Marriage to take place in St. Paul's Presbyterian Church on May 18th at 3.30 p.m.

Due to the support price on milk powder, Ault Creamery Limited, announces the price of milk to be $2.90 per hundred, effective March 15.

MONEY MAKING OPPORTUNITIES. Offer our well known products backed by years of service and join in the profits. Line used every day, everywhere, so this means interesting profits. Complete information by writing to 1600 Delorimier, Dept. 59, Station C, Montreal.
50c

the store for Brides
Vogue LADIES' SHOPPE
502 Montreal Road
Cornwall

BONUS BUYS at IGA

AYLMER TOMATO SOUP, 10 oz. 9c
WHITE SWAN TOILET TISSUE, 100's 10c
TOP VALUE MARGARINE, lb. 21c
IGA INSTANT COFFEE, 6 oz. 98c
IGA MILK, 16 oz. 11c
JAVEX, 32 oz. 19c
SUCCESS LIQUID WAX, 40 oz. 89c
MONARACH PIE CRUST MIX, 18 oz. 29c
DOMESTIC SHORTENING, 3c off, 1 lb. 30c
GLIDE LIQUID STARCH, 5c off, 32 oz. 20c
GERBERS and AYLMER BABY FOODS, 5 oz. 2-19c
Cross Fish Norwegian Sild SARDINES, 4 oz. 19c
All Detergent For Automatic Washers, 2 lbs. 65c
KOTEX, Regular 12s 2-79c
IT SHOE POLISH, all colours 15c
CUBAN RED PINEAPPLE 2-29c
WINESAP APPLES, 3 lb. cello bag 49c
U. S. Imported Washed CARROTS, 3 lbs. 25c
BONELESS SHOULDER PORK ..... 53c lb.
Tablerite FRYING CHICKENS ..... 35c lb.

IGA
BARCLAY'S - Williamsburg KI 3-2631
PORTEOUS' - - Vernon Phone 176J3
THOMAS' - - Winchester Phone 306

SAVE GREEN TRADING STAMPS ! SAVE GREEN TRADING STAMPS !
MacINTOSH'S GROCETERIA Phone 46
Grocery Specials
TOMATO JUICE, 48-Oz. Can.....25c
GOLDEN DEW MARGARINE, per lb.....27c
BOLOGNA, piece or slice, per lb.....27c
DUTCH SETS and MULTIPLIERS, lb.....25c
SAVE GREEN TRADING STAMPS ! SAVE GREEN TRADING STAMPS !

ALL-METAL with CHROMIUM Legs
Reg. Price $17.95

Beatty
ALL-HITE IRONING TABLE
Has been judged outstanding for its good design, as based on its form, function, originality, good value and consumer acceptance by the National Industrial Design Council.

BOTH FOR ONLY $1.98
REG. PRICE $37.45
IRONING TABLE AND STEAM-DRY IRON
PLUS $50.00 TRADE-IN ALLOWANCE


MORPHY-RICHARDS ZA-10
Uses any tap water. Automatic. Heat-controlled (gives more steam for heavy fabrics, less for light).
REG. PRICE $19.50

When You Buy A
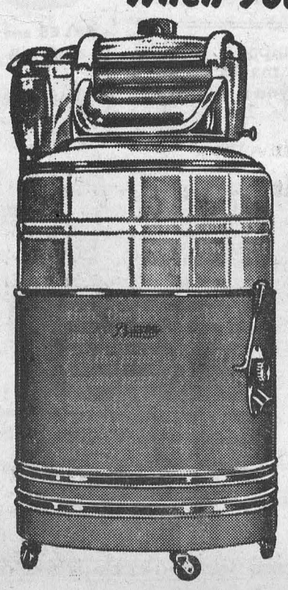
Beatty
STAINLESS STEEL WASHER
TWO-TONE CHROMATIC FINISH
Double tubs, one inside the other. 6-minute washing action. 4-part ball bearing mechanism. Indestructible cast iron safety wringer. 6-year guarantee. All-white or colour choice.
$37.45 EXTRA VALUE
$50. MINIMUM TRADE-IN
$87.45 TOTAL EXTRAS
ROSS H. BECKSTEAD
Telephone KI 3-2103
WILLIAMSBURG, ONT.

Monuments

Authorized Dealer for ROCK OF AGES Barre Granite.
Also BLACK AKF SWEDE, and other Imported Granites.
Lettering Done at Cemeteries.
J. LORNE KINKAID
With Shops At
MORRISBURG SMITHS FALLS
Morrisburg Phone KI 3-3184.

Berryholm Chicks
HY-LINES
WHITE LEGHORNS
BARRED ROCKS
ROCK-LEGHORNS
HAMP-ROCKS
Order Now For June Delivery.
Berryholm Poultry Farm
TELEPHONE 77W
Hy-Line Authorized Distributor
SOUTH MOUNTAIN ONT.



TRADE FAIR SPECIAL
$150.00 FREE MERCHANDISE
Bob Woods, Roy Fawcett and Lloyd Vice have teamed up to make available to Winchester and district citizens the chance of winning up to $150.00 in Free Merchandise. Here's all you have to do: From now until the Trade Fair these three stores will be giving away with each $5.00 purchase a Merchandise Certificate absolutely Free. All you have to do is write your name on the certificate and place it in the box provided at each store. No limit to the number of entries. At the Trade Fair in September three certificates will be drawn from the Master Drum—one each night of the Fair. The lucky person whose name appears on the certificate drawn will receive a $50.00 merchandise voucher.
WOODS' HARDWARE VICE CLOVER FARM FAWCETT JEWELLERY
It Pays To Shop In Winchester

Winchester Springs

Mr. and Mrs. Murray Myers, of Sterling, and Mr. and Mrs. Walter Murphy, of Iroquois, were recent guests of Mr. and Mrs. George Myers.

Mr. and Mrs. Byron Martin, of Hallville, andi Miss Mary Jean Martin of St. Catharines, were guests on Monday evening of Mr. and Mrs. Ralph Allison and Dale.

Mr. Donald Walker and Mrs. Walker attended the Sunday School Association Rally at Brockville on Sunday.

Rev. Nathan Bowering and Mrs. F. Bowering were guests for the tea hour on Sunday of Mr. and Mrs. Grant Cougler and Glen.

Mrs. Geo. C. Merkley, of Nation Valley, had supper Sunday evening with Mr. and Mrs. Harry Holmes and family.

Mr. and Mrs. Arthur Casselman and Linda, of Cardial, were visitors Sunday evening of Mr. and Mrs. Grant Cougler.

Mr. and Mrs. Thos. Holmes were guests on Friday evening of Mr. and Mrs. Robert Holmes and family, of Winchester.

The many friends of Mr. Charlie Holmes, son of Mr. and Mrs. Leslie Holmes, of Toyes Hill, were sorry to learn that he suffered severe burns to his arms and face on Thursday evening last while at work on the St. Lawrence Seaway Project at Iroquois. He is at present a patient in the Winchester Memorial Hospital. His friends wish him a quick recovery.

Mrs. Alvin Steele, Lorna and Ruth, spent a few days in Ottawa with Mr. and Mrs. Allan Davidson and Marion.

Mr. and Mrs. Merrill Coleman and family, of Dixon's Corners, spent Sunday evening with Mr. and Mrs. Arnold Casselman and family.

Mr. and Mrs. Bob Boulerice, of Prescott, and Mr. and Mrs. Matt Hayes and family, of Merrickville, and Garry and Ronald Coleman of Dundela, had tea Sunday evening with Mr. and Mrs. Arnold Casselman and Mrs. O. Casselman, the occasion being Melba's birthday and Melba and Bob's wedding anniversary.

Mrs. Percy Casselman and son, Steven, spent a couple of days with her parents at Morrisburg.

Mission Band Easter Tea

The dining hall of the Winchester Springs United Church was prettily decorated for the Mission Band Easter Tea, held last Thursday afternoon from 2.30 until 4 o'clock.

Mrs. Arthur Adams and Mrs. Alvin Steele poured tea, and a dainty lunch was served at small tables by the girls of the Band.

An interesting program featured songs by Sharon Steele, Susan and Cathy Kirkwood, Lorna and Nancy Ball and Erlene Casselman. Recitations were given by Marika Leynaar, Shirley Levere, Evelyn Smith, Janicie Casselman, Nancy Ball, Marjorie Link and Dale McIntosh.

Mrs. Moorhouse, of Mountain, was guest speaker and gave an interesting talk on Mission Band work. Mrs. Moorhouse was introduced by Mrs. Geo. McIntosh and thanked by Mrs. Lawrence Holmes. Rev. Mr. Bowering also spoke briefly. He expressed thanks to all those taking part, with special thanks to Mrs. Lawrence Holmes and Mrs. Geo. McIntosh, Mission Band leaders, for the good work they are doing in the Mission Band of the church.

WESTEEL ROOFING

—ALL LENGHTS
—6 and 8 ft. ROUND END WATER TANKS.
—FROST FENCE.
—Light and Heavy BARB WIRE.

AGENTS FOR

—McLary Refrigerators and Stoves.
—Gibson Refrigerators.
—Connor Washers.

R. S. Allison & Son
Winchester Springs, Ontario.
Phone 346-J-3

JO-ANNE SHOPPE

Wool Shrugs $3.98

Just the thing to wear over your short sleeve or sleeveless dresses now and all through the summer. All colours, including White. Sizes Small, Medium and Large.

Cotton Dresses

Dressy? well yes! Washable? yes! Nice styles? yes! Fit me? yes! Sizes 10-20, 14½ to 24½.

$6.95 to $10.95
JACKETS

Same styles? That's fine! I'll be in. Thank you.

Orlon Cardigans

100% Orlan. Well made, washes beautifully. All colours and sizes 12 to 20 and 38 to 44.

$5.95 and $6.95
Short Sleeve Pullovers to match, $3.98 and $4.98.

We still have a beautiful selection of Spring Coats, All Weather Coats and Shorties.

Cotton Skirts

Did you say "Have you nice Cotton Skirts?" You just come in and have a peep at them. Sizes 10 to 18.

Sportswear

All kinds of Sportswear, Slim Jeans, Ordinary Jeans, Frontier Pants, etc., Pedal Pushers, Bermuda Shorts, Short Shorts.
Cotton Blouses, sleeveless and short sleeves, $1.98 to $3.98.

Cotton Slips

Bobbie Sox—Long and Short, White only. all sizes. 69c to 89c.
Sanforized, shadowproof, plain and fancy. White only. Sizes 32 to 44.

$1.98 to $3.98
Teen-Age, sizes 12, 14, 16, at $2.98.

Jo-Anne Shoppe
PHONE 10 - WINCHESTER

South Mountain

Rev. and Mrs. W. Wright and Miss Helen Wright spent the week-end with Mr. and Mrs. I. Keays and Harry.

Mr. and Mrs. E. Marriner, of Winchester, were Sunday guests of Mr. and Mrs. A. Marriner.

Mr. and Mrs. L. Armstrong and Mr. and Mrs. G. Byrd visited Mr. L. Boyd in Cornwall on Sunday.

Mr. and Mrs. G. Montgomery and family spent the week-end with Mr. and Mrs. C. Marriner and children.

Mr. and Mrs. F. Boisclair and Brenda, of Crysler, were Sunday guests of Mr. and Mrs. H. Froats and Thelma.

Wayne Boyd spent some time last week with relatives in Brockville.

Mr. and Mrs. W. Dyer and family, of Peterborough, visited Mr. and Mrs. W. Harper last week.

Mr. A. Brown of Prescott, visited Mr. and Mrs. H. Robinson last week.

Mrs. L. Boyd is spending some time at the home of her sister in Waltham, Que.

Visitors with Mrs. A. Gates last Sunday were Mr. and Mrs. E. Lindsay.

Mr. and Mrs. G. A. Montgomery returned to their home in Montreal after spending some time with Mr. and Mrs. C. Marriner and family.

Mrs. B. Froats and family were Sunday visitors of Mr. and Mrs. H. Froats and Thelma.

W. A. Meeting

The April meeting of the W. A. was held at the home of Mrs. D. L. Berry with the president in charge. The Lord's Prayer was repeated, and ten members answered roll call. Mrs. D. L. Berry had charge of the devotional service, the theme being "Self Sacrifice." Mrs. C. Stirtan read the Scripture and Mrs. Berry led in prayer. Mrs. F. E. Gilroy gave a reading, "The Holy Week of Easter." A solo, "The Holy City," was rendered by Miss Marilyn Shook. Mrs. I. Keays gave a reading, "You Cannot Hold Back The Dawn."

The meeting closed with a hymn and prayer. Mrs. C. Stirtan conducted a quiz, and a delicious lunch was served.

Farewell To Minister

The congregation of St. Andrew's Presbyterian Church gathered at the Manse last Thursday evening to honour Mr. and Mrs. John Brush who are leaving this charge shortly to take up their work in the new charge of Ingleside (the combined congregations of Farran's Point, Aultsville and Woodlands).

After a social time had been enjoyed, Mr. and Mrs. Brush were called to the floor. Mrs. Gordon Cumming read an address expressing the regret of the congregation in losing Mr. and Mrs. Brush from this field of labour. They were presented with an occasional chair, a coffee table and a lamp table.

Both Mr. and Mrs. Brush replied and spoke very warmly of their feeling for this, their first charge.

A life certificate and pin were also presented by the ladies of the W. M. S. to Mrs. Brush, who expressed her surprise and gratitude in a few well chosen words, voicing her zeal and interest always in the missionary work.

After all joined in singing "Blest Be The Tie That Binds," and "For They Are Jolly Good Fellows," the ladies served refreshments.

Mr. Brush is a graduate of the Presbyterian College, Montreal, and will be inducted into his new charge within a few weeks.

Used Farm Machinery

—1 8N FORD TRACTOR, 1952 model, completely reconditioned, good rubber.

—1 GENERAL TRACTOR, good running order.

—1 2 Furrow FERGUSON DISC PLOW, like new.

—1 2 Furrow Cockshutt MOULBOARD PLOW.

GRAHAM TV and APPLIANCES
Massey-Harris Ferguson Dealer
SOUTH MOUNTAIN Phone 4 ONTARIO

Mountain

Recently Mrs. S. B. Simms entertained some friends in honour of her niece, Miss Betty Hess, who was married on April 27th. She was presented with a stainless steel kitchen set and a canister set. Betty fittingly thanked her friends, and all enjoyed a pleasant evening.

Several from here attended the very enjoyable service last Sunday morning in St. Andrew's Church, Hallville. The choir and its leader, Mrs. Lanson Hyndman, gave the story and song of the first Eastertide.

Mr. and Mrs. A. Byrd accompanied Mr. and Mrs. C. Byrd of Oxford Station to Glen Stewart last Saturday and spent the day with Mr. and Mrs. C. Levere and family.

Callers over the week-end of Mr. and Mrs. Sam Crawford were Dr. and Mrs. Wm. Wright and daughter, Helen, of Peterborough; Mr. and Mrs. Roy Schell and Mr. and Mrs. Corey Brown, of Morrisburg.

Mrs. S. C. Stoodley, of Calgary, and daughter, Mrs. A. Holmes, of Toronto, visited her sister, Mrs. C. Ellis, and Mr. and Mrs. S. B. Simms a few days last week.

Mr. Roy Baker, of Winchester, visited his brother, Mr. R. Baker, of town, last week.

Mr. and Mrs. George Earl and daughter, Dorothy, visited Mr. and Mrs. Sam Crawford the first of the week.

Callers with Mr. and Mrs. A. Byrd during the week were Mr. and Mrs. Wm. Christie and Wayne, of Brockville, Mr. and Mrs. Nelson Merkley and girls, of Cloverdale, and Mr. S. Byrd of Oxford Mills.

Miss Ruth Shaver left for her home in Barrie on Monday after spending the holidays with her parents.

Mr. Wm. Ellis, Jr., of Windsor, called at the home of Mr. and Mrs. S. B. Simms.

Mrs. Morris Carlyle and family, of Kingston, called on friends in Mountain during the Easter holidays.

Mr. and Mrs. Wesley Barrigar returned home on Saturday evening after spending the past week in Toronto.

Callers at the home of Mr. and Mrs. George Imrie and family on Sunday evening were Mr. and Mrs. James Cox and Terry, Mrs. Rae Prankie and Bobby, and Mrs. Mabel Beckstead, Ottawa.

The Coughler girls and Havelin girls have returned home after spending their holidays in Ottawa.

Miss Carol Imrie spent her holidays in Inkerman with her cousin, Miss Linda Baldwin.

Mr. and Mrs. J. Cameron, Jr., of Winchester, spent Sunday afternoon with his parents, Mr. and Mrs. J. Cameron, Sr.

Mrs. Garfield Wright and Gail, of Chambly, Que., and Mrs. Dwight Baldwin and Linda, of Inkerman, had supper on Wednesday evening with Mr. and Mrs. Geo. Imrie.

Farewell Held At Mountain

The members of Knox Presbyterian Church gathered at the home of Mr. and Mrs. William Clark on Friday evening last to honour Mr. and Mrs. John Brush and family prior to their leaving for his new charge at Ingleside.

The evening was spent in visitation and a programme of singing, with Mrs. H. Graham at the piano. Vocal numbers were given by Miss Marjorie Black, Stanley Wallace and Mr. Brush. A special feature was the singing of two numbers by the primary class, under the leadership of Mrs. Brush. Harold Graham filled in with numbers on the tape recorder.

During the evening Mr. and Mrs. Brush were presented with a dinette set. Mr. H. Graham expressed to them the good wishes of the congregation, and the presentation was made by four of the managers, W. Clark, A. Kerr, H. Richardson and J. Clark. Mr. Brush expressed thanks for the gift, after which all joined in singing "For They Are Jolly Good Fellows."

A dainty lunch was served by the ladies of the congregation, and the evening was brought to a close with the singing of "God Be With You Till We Meet Again."

W. I. Annual Meeting

The annual meeting of Mountain Women's Institute was held at the home of Mrs. Ira Shaver on Tuesday evening, April 23rd, and opened with roll call and payment of fees. The treasurer's report showed receipts totalling $122.50, and expenses of $112.00. Ten meetings were held during the year with an average attendance of 18.

Mrs. H. Richardson reported for the Hospital Auxiliary. $101. was raised during the year. A prize is to be given to the 4-H Club for the competition on the summer course, "Dressing Up Home Grown Vegetables." $5.00 is to be donated to the South Mountain Fair Board. Conveners reports were given concerning last year's activities. Mrs. W. McLaren demonstrated making a wool cushion. A crocheted collar made with metallic thread and trimmed with pearls was passed around for inspection.

Mrs. H. Mellan, district president, was guest speaker at the meeting, and spoke of several important meetings in connection with Institute work which are to held this summer and fall. She also installed the following officers for 1957:

Past president, Mrs. L. Simms; president, Mrs. W. Dixon; 1st vice president, Mrs. H. Richardson; secretary-treasurer, Mrs. S. B. Simms; district director, Mrs. L. Simms; branch directors, Mrs. W. Carlyle, Mrs. E. Durant and Mrs. Ira Shaver; historical research and current events, Mrs. F. Hyndman; community activities and public relations, Mrs. L. Coughler; agriculture and Canadian industry, Mrs. A. Havelin; citizenship and education, Mrs. J. P. Milne; home economics and health, Mrs. T. Butler; resolutions, Mrs. H. Durant; corresponding secretary, Mrs. W. McLaren; hospital conveners, Mrs. H. Richardson and Mrs. M. Black; 4-H Club leaders, Mrs. N. Gibson and Mrs. L. Coughler.

Lunch was served, and Mrs. M. Black thanked all who had contributed to the pleasant evening.

Due to the support price on milk powder, Ault Creamery Limited, announces the price of milk to be $2.90 per hundred, effective March 15.

Williamsburg

Miss Linda Gordier, of Ottawa, spent Easter week with Miss Betty Merriken.

Mr. and Mrs. Ralph McIntosh of Toronto were Easter holiday guests at the home of Mr. and Mrs. Hugh McIntosh and other relatives.

Mrs. Stella O'Shaughnessy, of Ottawa, spent the week-end of Easter with Mr. and Mrs. Ross Wingard and Carole.

Mrs. Alice Casselman and Mr. and Mrs. Ramon Casselman are visiting Mr. and Mrs. Harold Casselman and family of Ypsilanti, Michigan, for a few days. The latter are also attending the Water Well Drillers Convention at Chatham.

Mrs. Wm. Rowe and family, of Newton-Robinson, spent Easter with the former's mother, Mrs. Blanche Locke.

Mr. and Mrs. Glen Ferguson and Ernest, of Athens, were week-end visitors at the home of Mr. and Mrs. W. E. Trickey.

Miss Linda Coxon, of Agincourt, visited Miss Joy Woods during Easter week.

Recent guests at the home of Mr. and Mrs. Ernest Merriken and family and Mrs. Whitteker were, Mr. and Mrs. Kenneth Phillips of Ottawa, Mr. and Mrs. James Whitteker, Mr. Herman Whitteker, Cassie and Ethel, of Cornwall.

Callers at the home of Mr. and Mrs. J. G. Woods and Joy during Easter week were Mr. and Mrs. Burness Steinburg, of Winchester; Mr. and Mrs. Perry Coxon and family, of Agincourt, and Mr. and Mrs. Bert Steinburg and Judy, of Kingston.

Mrs. Mae Hollister and Mrs. George Gove, of town, visited Mr. and Mrs. Gerald Lewis and family of Ottawa for a few days recently.

Miss Marilyn Shaver, of Cornwall, visited her aunt, Mrs. Alice Casselman, for a few days during Easter week.

Mr. and Mrs. George Larsen and Rae were holiday guests with Mr. and Mrs. Ron McFarland, of Toronto.

Rev. Norman E. Berner, of Kitchener, conducted the Sunday service in St. Peter's Lutheran Church. He was entertained by Mrs. G. L. Barclay and family. Next Sunday Rev. Dr. Arthur Little, of Waterloo Seminary, will be in charge of the service at which the I.O.O.F. will be in attendance.

Rev. Andrew Blackwell, of Regina, Sask., has accepted a call from St. Peter's Lutheran Church, and will be in charge of the service on Sunday, May 12th.

Marvelville

Mrs. Chas. Fader has returned home from Smooth Rock Falls. She travelled with her daughter and son-in-law, Mr. and Mrs. Fred Colaiezzi, who will spend a few days before returning home.

Mr. and Mrs. H. J. Sheldrick, of Limoges, spent part of Thursday with Mrs. N. McCormick.

Miss N. Wallace, of Vernon, spent the week-end with Miss Joyce Robinson.

Mrs. Minnie Fader returned from the hospital on Saturday.

Mrs. Briggs Carkner, of Vernon, spent a few days with her daughter, Mrs. L. Brunton.

Mr. L. Brunton, Phyllis and Faye, recently visited friends in Athens.

Mrs. Geo. Hay attended the Convocation in Kingston of their son, Eldon.

Miss Barbara Brunton, of Kenmore, called on the Woods family on Sunday evening.

Mrs. Dan Hill spent a few days with her daughter, Mrs. John Robb, Osgoode.

Carole McCormick, of Kenmore, spent two days last week at the home of Barbara Druce.

Mrs. N. J. McCormick, Barbara and Cally, spent Saturday evening at the home of Mr. and Mrs. W. McCormick, Kenmore.

Mr. Ken. Barber has sold his farm to Mr. Wm. Fader, of Ottawa.

Nation Valley

Mr. and Mrs. Harold Nottell and children visited Fulton, N. Y., last week, and report a grand trip.

Mr. and Mrs. Brock Blackwell and children, of Walkerton, were Easter holiday guests of the latter's mother, Mrs. A. Droppo, in this vicinity.

Mr. and Mrs. Malcolm Rae have returned home to Dunnville.

Mr. and Mrs. Frank Nesbitt of the Springs district visited Mrs. W. G. Barkley and Mr. and Mrs. Harvey Barkley of the Valley.

Mr. Harold Clark, of Cass Bridge, was calling in this locality.

Mr. and Mrs. Garnet Droppo and family, of Massena, N. Y., Mr. and Mrs. Raymond Droppo and family of Brockville, and Mr. Calvin Droppo of Ottawa, spent the holidays with Mrs. Andrew Droppo and Mr. and Mrs. Dwight Droppo.

Miss Helen Jamieson spent Sunday the guest of Mr. and Mrs. Robert Barrie of Chesterville, it being Mrs. Barrie's birthday.

Mr. and Mrs. Gerald Droppo, of Oakville, and Mrs. Jessie Wells of Stratford were guests at the Droppo home during the holidays.

Metcalfe

We are pleased to report Mr. John Bray is home from the hospital and recovered from his minor injuries and shock which he received in an accident last Monday evening. The tractor on which he was riding is a complete wreck.

The old Paddy O'Connor stables on the property of Bert Warren were completely destroyed by fire last Monday evening.

The sympathy of the community is extended to Mr. and Mrs. Charles Wallace and family in the loss of their home which was destroyed by fire last Thursday afternoon. With the help of neighbours they were able to save most of the contents.

Miss Mary Burrell returned to Ottawa after spending the holidays with Mr. and Mrs. J. D. Cameron.

Mr. and Mrs. Earl Scissons and family have moved into their home which they purchased from Mr. Albert Scrivens.

Mrs. Mabel Craig returned to her home on Saturday after spending the winter months in Ottawa.

Mr. and Mrs. Howard Brooks, of Ottawa, were Sunday visitors with Mr. and Mrs. Russell Blair.

Mr. and Mrs. W. J. Fisher spent the week-end with Mr. and Mrs. Gordon Fisher and family.

Hyndmans

Mr. Sam Brown, of Spencerville, and Mr. Alex Brown of Brockville, visited Mr. and Mrs. Roy McCarley on Tuesday.

Mr. and Mrs. T. Canning, of Pleasant Valley, and Mr. and Mrs. Cecil Canning and girls spent Sunday with Mr. and Mrs. Hilliard Kenney of Roebuck.

Mr. Ray Grant and Carl spent Sunday with Mr. Lehman Summers, of Hull.

Fraser Neil and sister, Maureen, of Burritt's Rapids, spent their holidays with Mr. and Mrs. Roy McCarley.

Mr. and Mrs. Roy Grant and daughter, of Prescott, visited Mr. and Mrs. Ray Grant on Sunday evening.

Mr. and Mrs. Lorne Conley and children visited Mr. and Mrs. Bert Lattimore on Sunday.

Mr. and Mrs. C. Wallace visited Mr. and Mrs. Ray Grant on Saturday evening.

Mrs. Janet Lattimore is visiting friends in Brockville this week.

WANTED — Used Baby High Chair. Apply to Mrs. W. C. MacDonald, Winchester. Phone 288.

OPPORTUNITY THIS AREA

Canadian Company operating on a national scale has immediate openings for ambitious men or women to manage local business dealing with some of Canada's largest chain stores; can be handled in spare hours at start if desired; honesty and dependability more important than past experience. Our liberal financial assistance enables rapid expansion. This is a business on a high plane for high type men or women of character only.

APPLICANTS MUST HAVE APPROX. $1,600.00.

(Which is secured) and good references. These openings will pay you exceptionally high monthly income immediately, and rapidly increase as business expands. Prefer applicants aspiring earnings from $10,000 to $20,000 yearly. No high pressure men wanted as NO SELLING required. If you can qualify and have necessary cash, write today giving phone and particulars for local interview. Write J. W. WEBB COMPANY, Dept. B-100, 1449 St. Alexander, Montreal 2, Quebec.

USE THE WANT ADS TO BUY TO SELL TO RENT TO TRADE

CLASSIFIED ADVERTISING RATES

For Sale, Wanted, Lost and Found Advts., not over 25 words, 50 cents for first insertion and 35 cents for each subsequent insertion. Cards of Thanks, 75c minimum. In Memoriams, 50c, and 25c extra for each four lines of verse. Advts for this column are inserted on a Cash Basis only. They will not be accepted over the phone or by mail unless the party has an open account with us, or unless the cash accompanies the order

FOR SALE

FOR SALE—A quantity of Rodney Seed Oats; 2500 bales Hay; some Baled Straw; and some Timothy Seed. Apply to Van Bavel Bros., R. R. 4, Osgoode. Phone Metcalfe 52r4. 48-51p

FARM MACHINERY—International Harvester, full line and Tractors. Beatty Stable Equipment. Industrial Power Loaders, Back-Hoes, etc. Sales and Service. Ross H. Beckstead, Williamsburg. Dial KI 3-2103. 36tfc

FOR SALE—13 Pigs, 10 weeks old. Also 1 Work Horse. Apply to Howard Kennedy, Winchester, R. R. 1. 49-50p

FOR SALE—Roofing, 28-gauge galvanized, $9.85 per square; 24 gauge Aluminum, $11.75 per square. Apply to Albert Bowman, Phone 497, Chesterville. 49-2p

FOR SALE — Girl's all-weather Coat and Hat Set, size 12. Nylon Dress, size 10; Skirt and Blouses, size 12; a few household articles, small Ice Box, Electric Stove, Bed Springs, Extension Table, Small Tables and Chairs, 1 set curtain Stretchers, 1 Three-Burner Oil Stove. Apply to A. W. Duncan, Phone 56, Winchester. 49-50c

FOR SALE—A quantity of Gary Oats, grown from No. 1 registered seed, cleaned and free of mustard. Apply to Donald Shaver, South Mountain. Phone 615r21. 50p

FOR SALE — Strawberry Plants. Also 1 used 3-Burner Oil Stove, with Oven. Apply to Alex Summers, Winchester. Phone 324W. 50-52p

FOR SALE—10 Lots, good drainage, handy to hospital and schools. Also 1 Walk-in Frig., complete with unit. Apply to John E. Henderson, Winchester. Phone 99J. 50-51p

FOR SALE — Viking Raspberry Canes, $5.00 a hundred. Please order in advance. Eric Barclay, Ridgehill Farm, Winchester, R. R. 2. Phone Chesterville 685. 50-52c

FOR SALE

ELECTRICAL APPLIANCES—Full line including Stoves, Washers, Refrigerators, Television, Radios, Home Freezers, etc. Sales and Service. Ross H. Beckstead, Williamsburg. Phone KI 3-2103.

THERE'S STILL TIME!

To Buy your McKee One-Man Harvester before Haying.
Phone 394
SHELDON ROBINSON
Winchester, Ont.

FARMS FOR SALE
FARMS TO PURCHASE
Contact W. C. MacDonald, Real Estate Broker, Winchester, or Pieter Toxopeus, Real Estate Broker, Frankville, Ont.
We have been of service to others. We can be of service to you.

FOR SALE—Quantity of Cascade Wheat, cleaned, grown from registered seed last year. Earlier than Coronation or Marquis. Apply to Harper Bros., South Mountain. Phone 620r22. 50p

FOR SALE—A Shipment of Quebec Brand Galvanized Roofing Iron, in all lengths at sale price. $9.75 per square. Apply to R. S. Allison & Sons, Winchester Springs. 50tfc

FOR SALE—Service age Holstein Bull from good producing dam. Herd accredited and vaccinated. Apply to Cecil Waddell, Osgoode Station. Phone Metcalfe 15r51. 50-51p

WEDDING and social stationery, raised printing; personal serviettes, matches, place cards and wedding cake boxes. Fast service, reasonable prices. The Winchester Press, Phone 21. 20tfc. 46tfc

FOR RENT—Cottage on Rideau. Will rent by week or month. Apply to Grant Hodgson, Phone 94J, Winchester. 50-51c

FOR SALE

AUREOMYCIN — Best for Calf Scours. 1-oz. treats 3 calves—$1.50 at Winchester Drug Store. 50c

FOR SALE—IHC Farmall Tractor, rear wheels on steel, front wheels on rubber, cheap for cash; 14-Disc Outthrow, IHC, second hand; also 13-tooth Cultivator. Apply to J. L. Belway, Winchester. 50p

FOR SALE—Lawn Boy Power Power Mower, 18-inch rotary, self rewind starter, deluxe model. The best there is in a lawn mower. Brand new, bargain. Apply to J. L. Belway, John Deere Dealer, Winchester. 50p

IN MEMORIAM

SHAVER—In loving memory of Edward E. Shaver, who passed away May 5th, 1956.
—Sadly missed and ever remembered by Wife and family. 50p

MONTEITH—In loving memory of Donald Bayne Monteith, who passed away April 30th, 1931.
There is no parting from those we love,
No distance can divide,
For to-day in memory's garden
We still walk side by side.
—Missed by Mother and Brothers. 50p

SHAVER—In loving memory of Edward E. Shaver, who passed away May 5th, 1956.
There is no parting from those we love,
No distance can divide,
Though out of sight he is ever near,
Still loved, still missed, still ours.
50p —Sisters and Brothers.

KERR—In fond and loving memory of a dear mother and grandmother, Mrs. Alex Kerr, who passed away May 6th, 1953.
Your heart was the dearest in all the wide world,
Your love the best to recall,
For no one on earth could take your place,
You are still the dearest of all.
50p —Jim, Helen and Family.

WANTED

WANTED—To buy a good Building Lot in Winchester. Phone 21, Winchester. 49-4p

WANTED—I can accommodate a number of Young Cattle for pasture. $8.00 per head. Apply to John D. Steen, Morewood. 50-51c

WANTED—Housekeeper, for modern home; conveniences; no children. Apply to J. L. Belway, Box 153, Winchester. Phone 66R. 50p

WANTED—Truck Driver desires job on Milk Route or with gravel truck. Apply to Roger Perras, Finch, R. R. 1. 50p

TEACHER — Mountain Township School Area, Dundas County, requires a teacher for one-roomed school. Apply stating experience, qualifications, salary, last Inspector and Phone No. to Gordon Cleland, Sec-Treas., South Mountain. Telephone 615r4. 50c

WANTED—Have suitable accommodation for a number of Heifers during summer months. Good grass land, lots of water. Heifers pastured at owner's risk. Apply to V. Thoms, Phone 161J13. Winchester. 50p

DEADSTOCK removed from your farm promptly for sanitary disposal. $2.00 service charge for each call. Telephone Collect: Winchester 114, Cornwall 3730. ST. LAWRENCE RENDERING COMPANY LIMITED

WANTED—The Winchester Public School Board requires Assistant Principal for Sept. 1st, preferably male, to teach Grades 5 and 6. Salary from $2600 to $3600 for male applicants, or $2600 to $3200 for female applicants. Apply, stating experience and qualifications, to Hugh S. Wilson, Sec'y-treasurer, Winchester. 49-50c

TO RENT

TO RENT—On Main Street, Vernon, a 2-room Apartment, separate entrance; can be seen after April 28th. Apply to Mrs. Geo. Folkard, Vernon. 49-50p

FOR RENT—6-Room Apartment on Main Street, Winchester. Vacant June 1st. $35.00 per month. Apply to Mr. J. R. Whiteside, 389 Leighton Terrace, Ottawa, or Mrs. Laura Churchill, Winchester. Telephone 168W. 50-51p

CARD OF THANKS

CARD OF THANKS—We wish to express our sincerest thanks and deep appreciation for the many acts of kindness and sympathy received from our friends and neighbours in our recent bereavement of a husband and father. Special thanks to Dr. G. Barton.—Mrs. Percy Thomas and family. 50c

CARD OF THANKS—I would like to take this opportunity to thank my friends and neighbours for their visits, cards, flowers and treats while I was a patient in the District Memorial Hospital. Special thanks to Dr. Robertson and the nursing staff. These kindnesses will always be remembered.—Mrs. Edward Beckstead. 50c

NOTICES

Due to the support price on milk powder, Ault Creamery Limited, announces the price of milk to be $2.90 per hundred, effective March 15.

DOG LICENSES DUE MAY 1st

Dog owners in Winchester are reminded that Dog Licenses are due as of May 1st. They may be secured at the Town Hall. Failure to purchase the dog license leaves the owner open to prosecution under the dog by-law which exists in this village. Your co-operation will be greatly appreciated.

G. B. Raistrick, Police Chief,
50-51c Winchester, Ont.

ELECTROLUX
Sales & Service
Vacuum Cleaners, Floor Polishers. Free Home Demonstration. Phone 5-3478.
GEORGE M. PETERSON
Prescott - - Ontario

RADIO & TELEVISION SERVICE
Phone Metcalfe 75r12.
LES COLLEY
A Graduate of the School of Electronics, Ryerson Institute of Technology, Toronto. 49-4p

ANNOUNCEMENT!

Mr. Allen E. Swerdfeger, Morewood, Ont., is now your Rawleigh Dealer for Winchester and Williamsburg Township.
Phone 779, Chesterville. 48-51p

PERSONAL — Hygienic Supplies (Rubber Goods) mailed postpaid in plain, sealed envelopes with price list. Six samples 25c, 24 samples $1.00. Mail Order Dept., M-57, Nov-Rubber Co., Box 91, Hamilton, Ontario.

CHICKS

Heavy Breed Cockerels 5c
Capons, 3 to 4 weeks 35c
Heavy Breed Pullets 27c
Bred-to-Lay Leghorns 29c
Ames-in-Cross 55c
Order in advance. Government inspected for your protection
ELLIS HATCHERY
South Mountain - Ontario.
43tfc

AUCTION SALE
STORE MERCHANDISE
Having sold the Store, we will offer for sale by Public Auction at the premises, South Mountain, on
SATURDAY, MAY 4th, 1957
Starting at 1 p.m., the following:
Overalls, Smocks, Caps, Dry Goods. Paints and Varnishes, Floor Waxes, Patent Medicines, Groceries, etc. Everything must go regardless of price.
TERMS—CASH.
MURDOCK & KEYES, Prop.
KEN THOMPSON, Auct. 49-50p

For Quick Sale List With Gale!
For a Good Buy Why Not Try!
LOUIS KALIN
R. R. 4, Kemptville.
Phone 640 r 4.
—Representing—
ALBERT T. GALE, Real Estate.
48tfc

Full or Spare Time

Golden Opportunity

RELIABLE MAN OR WOMAN WITH CAR OR LIGHT TRUCK FOR DELIVERY AND COLLECTION CONTRACT

—No selling involved.
—Age, education or past experience not important.
—Enquiries invited from sincere persons with $1200.00 cash available for starting inventory.
—Up to $150.00 a week to start investment security.

WRITE
Contracting Division
30 Walton St. - TORONTO 2, Ont.

Socred Candidate Outlines Platform At Winchester

At a Social Credit meeting in the Town Hall, Winchester, on April 25th, a very interesting discussion resulted as Rev. R. H. James. Social Credit candidate for Grenville-Dundas, outlined the aims and plans of his party for a better Canada. These include parity prices for farmers; lower interest rates for people building or buying their own homes, farmers and small business men; development of Canada's north land; manufacture our own raw material; lower taxes; increase old age pensions; a National Health Plan satisfactory to all provinces; reform the Senate; a vigorous, enlightened trade policy to widen markets for Canada's surplus goods; free enterprise to prevail throughout the country; drop tight money experiments.

An interesting highlight was the fact that the Alberta government loans to its municipalities money for water, sewers or other legitimate needs at a low interest rate of 2% payable over a period of 20 years, while here in Ontario, Mr. James said, municipalities have to pay 5% interest over a period of 30 years of thereabouts. "How grand it would be if the Municipal Council of Winchester could get a loan at 2% interest to go ahead and get the waterworks in this beautiful town, which would then open up to industry and benefit the town in many ways," the speaker said. A town the size of Winchester without the water system in Alberta is almost unknown. Many villages with 300 of a population in Alberta have water and sewers, thanks to its low provincial interest rates.

A financial policy to keep purchasing power in balance with Canada's' production is a great need at Ottawa.

Both Liberals and Conservatives accuse one another of high taxes and many other insufficiencies, where Ottawa and Toronto continue to pile up debt and high taxes. In contrast, Alberta is debt-free and British Columbia will be debt-free by 1962 when the latter will have paid a debt of $191,000,000 which was there when Social Credit took office in 1952. While Social Credit has done a magnificent job for Alberta and British Columbia, yet it cannot accomplish fully all its aims for the people until it is elected at Ottawa. Thus on to the Ottawa campaign.

CANADA'S BILLION DOLLAR FUTURE

If Canada's development boom can be kept in check so as not to unloose a damaging inflationary spiral, then this country has entered its period of greatest growth, states Star Weekly staff writer Harold Hilliard.

The well-known travelling reporter has just finished logging a further 10,000 miles by train, plane and snowmobile to obtain the material for a new series of articles on Canada's mushrooming growth, the first of which appears in this week's issue of The Star Weekly.

With the $1,000,000,000 St. Lawrence seaway-power project just a year from its completion and the Trans-Canada pipeline — another scheme in the same price bracket forging ahead—we are on the threshold of an era of unparalleled development.

Right across the country billion-dollar projects are becoming commonplace, and Hilliard's Star Weekly series tells a graphic story of Canada's future in the making.

The Most MODERN Brewery in North America



Fernand Loranger of the brewing staff at the Labatt Montreal plant, the most modern brewery in North America, describes for sales representatives Tom Monahan (kneeling), Sam Godin and Kilby Macdonald the operation of the aging tanks. The importance of long and patient aging of Labatt quality brews is one of the brewing secrets of their smooth modern flavour. The aging of Labatt brews is one process that cannot be hurried to insure Labatt flavour-peak ales and beers.

Vernon

Our sympathy is extended to the family of the late Clarence Kennedy who passed away Thursday last following a short illness. The funeral was held on Saturday afternoon from his home to the Presbyterian Church. Interment was made at Springhill Cemetery.

Mr. and Mrs. Milton Stoodley and daughters, of Woodstock, spent the week-end with Mr. and Mrs. Henry Stoodley and Mr. and Mrs. Aaron Stoodley and family.

Mr. and Mrs. Gordon Kennedy and children, of Ottawa, spent the week-end with Mrs. R. A. Campbell.

Miss Joan Acres and Mr. Lynn Acres, of Ottawa, spent a few days last week with their grandparents, Mr. and Mrs. Lindsay Allen.

Miss Judy Lewis spent Easter week with her uncle and aunt, Mr. and Mrs. Russell Wallace and girls, at North Gower, and returned home on Sunday evening with her parents, Mr. and Mrs. Wesley Lewis and family, who spent Sunday at the Wallace home. Miss Bonnie Lewis spent the holidays with Mr. and Mrs. John MacMartin and daughter.

Mrs. Bert Campbell and Mrs. Clinton Lewis spent a few days last week in Syracuse, N. Y.

Mr. and Mrs. Albert Winters and family, of Finch, spent Sunday with Mr. and Mrs. Herb. Robinson.

Mrs. Edward Armstrong and children, Norma and Lyman, spent last week in Greenfield Park, Que., with Mr. and Mrs. Donald Kennedy and Bobbie.

Mr. and Mrs. Peter MacMartin spent Sunday with Mr. and Mrs. John MacMartin and baby daughter, Margo Jean. Other guests at the MacMartin home were Mr. and Mrs. Jack Stuart of Ottawa, Mr. and Mrs. Wesley Lewis and family.

Mrs. George Lewis spent the week-end in Westboro with Mr. and Mrs. Edwin Snider and Anne, and returned home Sunday with Mr. Donald Lewis who had dinner with the Sniders.

Elma

Mrs. Harry Carruthers, Mrs. A. Bowering, Mrs. Melvin Dillabough and Mrs. E. Barkley attended the W. A. Convention at Spencerville on Thursday.

Mrs. Hyndman McMillan spent Saturday with Mrs. Clayton Duvall and family, Morrisburg.

Miss Margaret Dillabough spent a few days with her grandmother, Mrs. Geo. Smith, Goldfield.

Mr. and Mrs. Melvin Dillabough and grandchildren, Gary and Margaret Dillabough, visited Mr. and Mrs. Arnold Shaver, Donald and Marilyn, at South Mountain on Friday.

The Recreation Club is planning a miscellaneous program to be presented in the near future.

Miss Gladys Barkley was a week-end guest of her cousin, Miss Lois McPherson.

Thank Offering Service

The W. M. S. and the Mission Band held their Spring Thank Offering in the church hall on Friday evening. The program was conducted by Mrs. Hyndman McMillan, W. M. S. president, assisted by Mrs. Arnold Barkley, leader of the Mission Band. Several hymns were sung; Scripture reading was given by Mrs. Barkley; a poem by Bobbie McPherson; a piano solo by Margaret Dillabough; a vocal duet by Mrs. Wm. Dillabough and Mrs. Bernice Barkley, and a film was shown by Rev. N. Bowering. The meeting concluded with prayer by Rev. Mr. Bowering.

INKERMAN COUPLES' CLUB

The postponed meeting of the Inkerman Couples' Club was held on Good Friday evening, the theme being "The Cross." The meeting opened with a hymn and Scripture reading by Ralph Allison. Readings were given by Mrs. R. Allison and Mrs. Gordon Simzer. A reading and prayer by Mrs. Jack Cameron closed the worship period. The president had charge of the business period, followed by games and lunch in the basement.

"SUNDAY CONCERT"

Following are the program selections to be heard on "Sunday Concert" over CJET this Sunday at 2.30 p.m.:

Rachmaninoff Concerto No. 2 in C Minor, (Artur Rubinstein, pianist, with the NBC Symphony mann, conducting).

MORE LIVE TO GREATER AGE

In spite of Canada's booming prosperity, the problem of what to do with her old people is annually becoming more acute, reports Marcus Van Steen in the current issue of The Star Weekly.

Health and medical advances during the past half-century have resulted in a greater number of people than ever before surviving the dangers of childhood and middle age to reach ages of 70 and over. At the same time, the trend is to smaller and more compact homes with no room for the inclusion of grandparents or other elderly relatives.

There are in Canada today more than 1,000,000 over 65 and this part of our population has more than doubled during the past 25 years. The situation is more difficult in this country than in many of the other countries where the presence of aging relatives in a household is usually regarded as an asset.

Marcus van Steen's Star Weekly article delves right into the question of Canada's old people, and discusses what is being done—and what is planned—to help in this important social problem.

Canadian Pacific

TIME TABLE

EASTERN STANDARD TIME

EASTWARD

No. 22—4.35 a.m.—flag stop to Montreal and East.

No. 36—4.45 p.m.—local, stops at all stations.

WESTWARD

No. 35—11.45 a.m.—local, stops at all stations.

No. 21—12.06 a.m.—flag stop to Belleville and points beyond.

SUNDAY ONLY

No. 597—10.52 a.m.—Westward to Smiths Falls only.

No. 598—5.59 p.m. — Eastward, stops at all stations.

R. D. LEDGERWOOD, Agent.

Art and Amy DAYKIN

PHOTOGRAPHY

WEDDINGS

FAMILY GROUPS

CHILDREN

Osgoode, Ontario

Telephone Metcalfe 61r4.

North Gower 610r13.

PINKUS SALVAGE and AUTO WRECKERS

—INCLUDING—

- Used Auto Parts
- Good Car Heaters
- Used Tires and Tubes
- Car Accessories
- Other Hard-To-Get Items
- Used Angle Iron & Piping

—WE SELL—

B. F. GOODRICH Products

—AND—

GLASS Cut To Measure, See

Fred Pinkus

Williamsburg - Ontario

Hylo Egg-Grading Station

L. Kapeller, Proprietor

WINCHESTER, OSGOODE and CHESTERVILLE

HIGHEST MARKET PRICES

Paid Daily for our City Trade

2 Electric Grading Machines To Assure You Proper Grade.

If it is not convenient for you to bring your eggs to our Grading Stations at Winchester or Osgoode, you may leave them at any of the following stores where they will be picked up and your returns left twice weekly:

Allison's Store, Win. Springs

Thomas' Store ..... Elma

Lewis' Store ..... Dalmeny

Plumbing and Heating Service

Complete Line of Bathroom and Kitchen Fixtures.

Findlay Furnaces and Conditioner Units.

Crane Oil Burners.

Beatty Pumps and Equipment.

Northern Electric Refrigerators and Appliances.

Pressure Systems.

Kitchen Ranges, Heaters, etc

J. FADER & SON

Phone 60

WINCHESTER - ONT.

Poultry Wanted

All kinds of Poultry Wanted at all Seasons. Also Hides and Wool. Highest Prices Paid, and you are assured of a Square Deal.

MORRIS ROSS

PHONE 19 - - WINCHESTER

LAYING MASH

WE HANDLE LAKKO and SAUNDERS' "WONDER" LAYING MASHES

Both are second to none.

Hugh McMaster

Phone 431 WINCHESTER

YOUR OWN RECORDS will prove the value of SHUR-GAIN



Every poultryman knows the necessity of complete records on each phase of his laying hen operation. And it's these records that can prove there's extra profits when flocks are fed the SHUR-GAIN way.

PRODUCTION—SHUR-GAIN Super Laying Mash is a high efficiency mash providing the exact proportions of essential ingredients to promote steady, high egg production over a long period. The result—more eggs per bird.

FEED CONSUMPTION—A decline in feed consumption is often the first indication of disease or other setbacks that can affect production—that's why it's so important to keep feed consumption records. And equally important, these records allow you to determine feed conversion or the amount of feed required to produce a dozen eggs—the real test of value in a laying ration.

Give Super Laying Mash a trial with your flock and keep records using our handy egg production charts. See for yourself how SHUR-GAIN Super Laying Mash produces a dozen eggs on less feed and makes you money.

H. S. LANNIN LIMITED

SHUR-GAIN FEED SERVICE

TELEPHONE 48W. - - WINCHESTER, ONT.

The WORK SHOP

Keyes Block, Winchester.

WORK CLOTHES FOR THE WORKING MAN

WHERE YOUR DOLLAR GOES FARTHER!

NEW ELK SPORT OXFORDS, Light and Durable $6.95

MEN'S "T" SHIRTS ..... 59c to $1.25

EXTRA SPECIAL SUN TAN SHIRTS..... $3.69

BIG "B" OVERALLS, the Best..... $4.75

12½-OZ. RIDER JEANS $3.95

NEW DESERT BOOTS, for Casual Wear.... $7.95

MORLEY SHORT, Manager

OLDSMOBILE



"You'll like it even better when you buy it!"

Illustrated: Super 88—2-Door Holiday Coupe

A GENERAL MOTORS VALUE



You can see it's a mighty impressive car. But wait. Wait 'til you feel what it means to *own* this finest of all Oldsmobiles.

Sure, it's sensational in the showroom—here's the rich, the brighter kind of elegance that makes any man's heart beat a little faster. *But wait 'til you feel the pride when all that flawless grace and glamour become part of your way of life!*

Sure, it's spectacular on a demonstration drive—here's the famous big-car ride, the flashing Rocket power that brings a sudden joyful light to any man's eyes. *But wait 'til you feel the thrill when all that incredible comfort and response are yours to enjoy daily!* And watch how the lady in your life takes to Oldsmobile's celebrated fashion, Oldsmobile's luxury, Oldsmobile's sheer sense of style. Her excitement's catching—adds a big bonus to your pride.

Give in to that urge. Make the important move up to Olds. You like it now—but just wait 'til you start living with it . . . It's easier to arrange than you think. Come on in, *price* the finest of all Oldsmobiles!

O-1257D

MELVIN MOTORS LIMITED - - WINCHESTER, ONT.



How's She Holding Up?

We hear many dairymen complaining that their home-grown grain and hay just seem to lack something this season—their cows aren't milking up to normal. That's the case even with crops that were got in in good condition. It's "more so" with those that were badly weathered.

How are your cows doing? If you're having difficulty holding them up, this would be a good time to give Purina Cow Chow—Concentrate if you have plenty of grain, Supplement if you need to stretch it out—a fair try. These Cow Chows are carefully built to fill in the weak places of your own feed.

Your dry cows and springing heifers can use a real build-up before freshening, too. A few pounds a day of D & F Chow straight, or D & F Special mixed 50-50 with your grain, is one of the best feed investments you'll ever make. Come in and talk it over, next time you're near—we'd like the chance to tell you about these "D & F's."

Have You Started Those Chicks Yet?

If you haven't already started your chicks, you're certainly thinking about it. And if you haven't decided on the chick starter you're going to feed, you're thinking about that, too—it's one of the most important decisions you have to make in connection with your poultry programme.

This year, start them on Purina Chick Startena . . . . SUPER Startena . . . and $ee the Difference! It gets them off to that "flying start" that means so much to your chicks, and to you.

CHICK STARTENA





A little planning can often increase your income more than a lot of hard work! Maybe you have a sow, or several sows, slated to farrow in late winter or early spring? If so, round out her grain ration with a small amount of Sow & Pig Chow—help her build a big litter of big vigorous pigs plus the condition to supply them with plenty of good milk.

Beef cattle men are finding the same thing as dairy farmers as the feeding season progresses—their home-grown feeds just aren't filling the bill. Purina Steer Fatena will help fill the gap, round out the ration for faster gains and better finish. In addition to its usual resut - getting ingredients, it now contains the gain-stimulant, stilbestrol.

H. E. Saunders & Sons

Inkerman - - Ontario.

TELEPHONE 13r21, SOUTH MOUNTAIN

"The Store with the Checkerboard Sign"

Mrand Mrs. Thomas Holmes Honoured At Farewell

Mnd Mrs. Thos. Holmes, highrespected residents of Winter Springs were tenfarewell party in the Hall last Thursday, prior departure for their new n Prescott. Hosts and s for the occasion were: Mrs. R. S. Allison, Mr. s. Cecil McIntosh, Mr. s. Earl Munro, Mr. and ourn McIntosh, and Mr. rs. Aronld Casselman.

and Mrs. Holmes have re- n Winchester Springs all lifetime and have been active in all community affairs. They will be greatly missed.

During the course of the evening's activities Mr. and Mrs. Holmes were invited to the front of the hall where Mrs. Earl Munro read an appropriate address. On behalf of the community they were presented with a beautiful Kroehler upholstered rocker, for which they expressed heartfelt thanks. Their son, Cyril, was presented with a clock on behalf of the Young People by Mr. Mac Davidson.

Mrs. Earl Munro designed an artistic remembrance book in which over 125 guests registered.

Prior to the presentations Mr. Cecil McIntosh presided for a short programme as follows:

Solovox selections by Mr. Elgin Bowman; tap dancing numbers by Sylvia and Gloria Bowman; boys' quartette numbers by Brian Raistrick, Peter Dawson, Larry Holmes and George Holmes; duets: Barbara Ann and Carol Merkley, Susan and Cathy Kirkwood, Sylvia and Gloria Bowman; Solos: Sharron Steele and Erlene Casselman.

Accompanists for the evening were Mrs. Byron Steele, Misses Betty Lou Dawson, Muriel Holmes and Barbara Ann Merkley.

Lunch was served and an enjoyable evening was brought to a close.

For Quick Action, try a Press Classified Advt.

This Is The Life!



Riders pause in the shallows of beautiful Clear Lake, Riding Mountain National Park, Manitoba. The Park offers boating, swimming and many other recreational pursuits, including one of the most challenging golf courses in the West.—*(Photo Canadian Government Travel Bureau).*

Morewood

Mr. and Mrs. Gordon Lawrence, of Ottawa, and Mr. and Mrs. L. Cameron, of Chesterville, had supper Sunday evening with Mr. and Mrs. H. Stewart.

Miss Doris McNab, of Cornwall, is spending her holidays with her parents, Mr. and Mrs. C. McNab.

Miss Terry Stephenson, of Brinston, spent the week-end with Mr. and Mrs. B. Weegar and Mrs. Gallinger.

Mr. and Mrs. D. Swerdfeger and boys, of Cobourg, and Mr. and Mrs. Harold VanDusen and family of Prescott, were Sunday guests of Mr. and Mrs. A. Swerdfeger.

Ann and Billy Trickey, of Williamsburg, spent the Easter holidays with Mr. and Mrs. H. Faulkner.

HOME HINT

Smoke Stains on Brick

A simple method recommended for removing smoke stains from bricks is to use wood ashes. Moisten them with water and rub the bricks with a rag dipped in the ashes.

Cass Bridge

Mr. and Mrs. Fred Patterson and family, of Kemptville, had tea Saturday with Mr. and Mrs. Ernest Munro and Rae.

Callers through the week at the home of Mr. and Mrs. Floyd Coons were Mr. and Mrs. Lloyd Kenney and family, of Winchester, and Mrs. Arnold Hogaboam and Danny.

Mr. and Mrs. Roy Ennis and Allan, of Inkerman, spent Sunday evening with Mr. and Mrs. Ford Baker and Mr. and Mrs. Allan Baker.

Mr. and Mrs. Lorne Pemberton and Lynda, spent Sunday with Mr. and Mrs. Floyd Pemberton and family.

Master Randy Guy spent Saturday with his grandparents, Mr. and Mrs. Ford Baker.

Mr. and Mrs. Herb Allen and Patsy, Mr. and Mrs. Silas Bellinger spent Sunday with Mr. and Mrs. Ford Baker and Mr. and Mrs. Allan Baker.

Mr. and Mrs. Floyd Pemberton spent Thursday in Ottawa.

Miss Betty Brown, of Inkerman, spent a few days with Miss Sandra Johnston.

Mr. Glenn Scott, of Ottawa, spent Sunday with Mr. and Mrs. Ralph Johnston.

Mrs. George Coons and Miss Edna Coons, of Winchester, spent Tuesday with Mr. and Mrs. Arnold Hogaboam.

Miss Marilyn Hitsman, of Winchester, spent Tuesday with Mrs. Allan Baker.

Mr. and Mrs. Roy Merkley and Miss Ina Thompson of Winchester spent a day with Mr. and Mrs. Ralph Johnston.

Master Joel Steele, of Winchester Springs, spent a few days with Ronnie and Danny Johnston.

For Quick Action, try a Press Classified Advt.

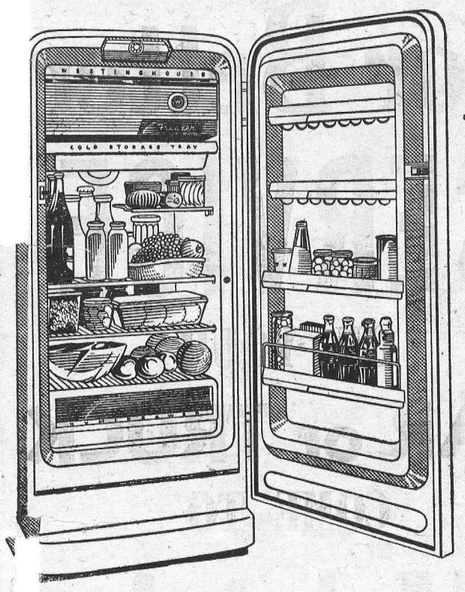

FREE

YOUR CHOICE OF

$50.00

WORTH OF FOOD

With Each Purchase Of Any

Westinghouse

Refrigerator or Freezer

Priced As Low As $289.50

W. J. Porteous - - Vernon

Winchester 176-J-3 —PHONES— Metcalfe 32-R-3

CANADIAN TIRE CORP'N

GLOSS OUTSIDE WHITE

HOUSE PAINT

$3.39

GALLON

98 QUART

MADA" GLOSS OUTSIDE TE HOUSE PAINT—Made the overspray and residue he finest appliance enamels.

MADA" HOUSE PAINT— so available in Cream, Tile Bright Red, Medium Gray, Green, Dark Brown, Alum, Interior Gloss White Interior Flat White—all at ame low price.

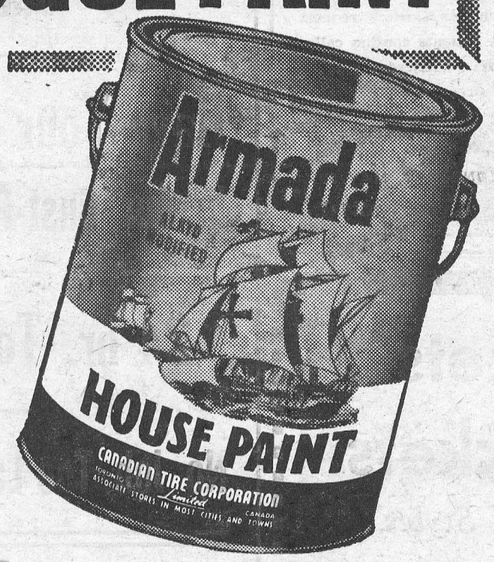

OWER MOWERS

L TYPES FOR ALL LAWNS

N MASTER

'Streamline"

18 in. Cut, Recoil Start, Offset Wheels. Powered by a 3-4 h.p. Clinton Engine.

This Money Saving Price

49.95

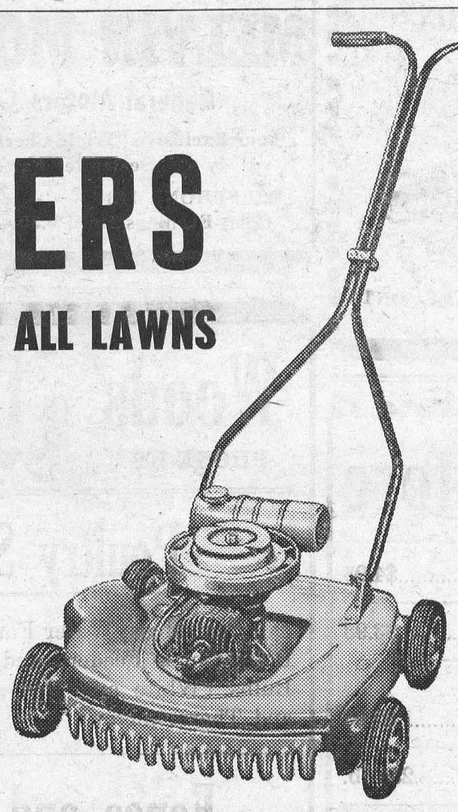

OPEN WEDNESDAY AND SATURDAY EVENINGS

Our New Telephone Number Is KI3-2443

Associate CTC Store CANADIAN TIRE CORP'N

CANADIAN TIRE ASSOCIATE STORE

Save Safely

Phone WILLIAMSBURG W. P. Henophy

Church Services

SUNDAY, MAY 5th, 1957.

Anglican Church

Rev. H. D. Roberts, Metcalfe.

Sunday, May 19th—9.30 a.m., Holy Communion.

Baptist Church

Rev. C. A. Roberts, Minister.

Winchester: Morning Service at 10.00 a.m. Sunday School, 11.00 a.m.
Ormond: Morning Service at 11.30 a.m. Evening Service at 7.30 p.m.

Presbyterian Church

Rev. Wm. Sutherland, Minister.

Winchester: Sunday School at 10 a.m. Morning Worship at 11.00 a.m. See Special Notice for Evening Service.

United Church

Rev. T. N. Mitchell, Minister.

Winchester: Morning Worship at 10.30 a.m. Sunday School at 11.30 a.m. See Special Notice for Evening Service.
Harmony: Sunday School at 2.30 p.m. Worship Service at 3.00 p.m.

Wesleyan Methodist Church

Rev. F. K. Gordon, Minister.

Sunday School at 9.45 a.m. Service of Worship at 10.45 a.m. and 7.30 p.m. Prayer and Fellowship Hour on Wednesday at 7.30 p.m. Youth meets on Friday at 7.45 p.m.
Hallville: Sunday School at 2.15 p.m. Afternoon Worship at 3.00 p.m.

Williamsburg Christian Reformed Church

Cecil W. Tuininga, Minister.

Morning Service, 10 a.m.—Dutch.
Evening Service, 7.30 p.m.—English.

Ormond Baptist

Rev. C. A. Roberts, Minister.

Sunday School at 10.00 a.m. Public Worship at 11.00 a.m. and 7.30 p.m. Prayer meeting on Wednesday at 8.00 p.m. B. Y. P. U. on Friday at 8.00 p.m.

Winchester Springs United Church

Rev. N. Bowering, Minister.

Sunday School, 1.30 p.m.; Public Worship at 2.30 p.m.

UNION SERVICE ON SUNDAY EVENING

Until further notice, the congregations of the United, Presbyterian and Baptist Churches will unite for the evening service each Sunday evening, alternating in each church. The service this Sunday evening will be held in
THE BAPTIST CHURCH

BETHANY CHAPEL WINCHESTER

Every Friday night at 8 p.m. Evangelist J. Booker, of Ottawa, will conduct a special series of Bible Study in Ephesians.

Sunday Services—10.30 a.m., Sunday School for all ages; 11.30 a.m., Morning Meeting; 8.00 p.m., Gospel Service.

A friendly welcome awaits you.

This man can give you dependable delivery of



THE CHRISTIAN SCIENCE MONITOR an international daily newspaper

Housewives, businessmen, teachers, and students all over the world read and enjoy this international newspaper, published daily in Boston. World-famous for constructive news stories and penetrating editorials. Special features for the whole family.

The Christian Science Monitor
One Norway St., Boston 15, Mass.
Send your newspaper for the time checked. Enclosed find my check or money order.
1 year $16 ☐ 6 months $8 ☐
3 months $4 ☐
Name
Address
City Zone State
PB-15

Now!

When the outdoors offers so many pleasures, you can take a holiday from the kitchen, and do your week-end baking in five minutes, by shopping at SUMMERS' BAKERY.

You'll always find a variety of Breads, Buns, Cakes, Cookies, Pies and Pastries. And they're always fresh, and as tasty as HOME MADE BAKING can be.

SUMMERS' BAKERY
PHONE 140.
WINCHESTER, - ONT.

IT *Could* PAY YOU To Find Out About

The Surge Milker



KEITH MacMILLAN
Phone 844 - FINCH, ONT.



When you travel, be sure your money's safe

. . . Always carry larger amounts in the form of Royal Bank Travellers Cheques. They're as good as cash—and a lot less worrisome. If they should be lost or stolen, and have not been countersigned, we refund your money. Before you take a trip, drop in and convert your cash into loss-proof travellers cheques.

CURRENT ACCOUNTS · SAVINGS ACCOUNTS
TRAVELLERS' CHEQUES · MONEY ORDERS
SAFEKEEPING SERVICES

THE ROYAL BANK OF CANADA

CANADA'S LARGEST BANK

Winchester Branch ..... H. O. Balkwill, Manager

Branches also in Metcalfe and Osgoode Station.

SHERMAN'S

FUR STORAGE

Protect your valuable Furs. We will store your Furs in the most modern Scientific Fur Vault at 2% of the valuation of your Fur Coat. At a little extra cost you can give new life to your furs by Hallanderizing Cleaning and Glazing. We give free estimates on repairs and remodels.

SHERMAN'S

MORRISBURG, ONT. - KIngsdale 3-3001

BALL CONSTRUCTION CO. LTD.

BACKHOE, LOADER, BULLDOZER and FLOAT SERVICE

GRAVEL, SAND, FILL, TOP SOIL — We Deliver.

Chesterville 467 - PHONE - Morrisburg KI3-2523

G. E. ELLIOTT

PLUMBING and HEATING SALES

SPECIALIZING IN OIL HEATING & SERVICE

ESTIMATES FREELY GIVEN

WINCHESTER, ONTARIO

ST. LAWRENCE STREET SHOP PHONE No. 295

BOYD BROS.

Specializing In

ASHLAR BLOCK MASONRY

Granite Faced Concrete Blocks, Sills and Lintels.
Foundation Blocks. Concrete Block Silos.
Concrete Tile and Septic Tanks.

OSGOODE, ONT. Phone North Gower 659r11.

FINA

- WASHING
- LUBRICATION
- FIRESTONE TIRES

HAROLD LEVERE, Lessee Dealer

Levere's Service Station

WINCHESTER PHONE 315 ONTARIO

Now! Free Demonstration . . .

NEW 1957 MODEL

COCKSHUTT

TRACTORS

You owe it to yourself to see just how much work one of our great new 1957 model Cockshutt Tractors will do. We'll be glad to bring one of these husky new beauties out to your farm and actually let you use it yourself . . . at no obligation to you. There are eight great new models to choose from. Why not stop by or give us a call now so we can arrange a date for this free demonstration.

COCKSHUTT Farm Equipment

EWART CARKNER - Winchester

SALES and SERVICE FOR

Cockshutt Farm Equipment, Universal and Surge Milkers, Beatty Farm Equipment.

Players Honoured At Hockey Banquet At South Mountain

A hockey banquet, held on Wednesday, April 17th, in the I.O.O.F. Hall, South Mountain, in honour of the South Mountain Juniors was a huge success. The South Mountain boys were C.O.V.J.H.L. champs and are at present holders of the Winchester Press Trophy. The banquet hall was appropriately decorated and the banquet itself was well attended.

Grace was sung to the accompaniment of the piano. A toast to the Queen was proposed. Mr. D. Fawcett welcomed the guests and Mr. G. Muholland introduced the guests at the head tables which included the members of the team, the coach, the guest speaker and the executive.

The banquet, under the sponsorship of the I.O.O.F. Lodge, was served by the women and girls of the community. Mr. M. Murdock introduced the guest speaker, Mr. W. B. George, of Kemptville, who gave an interesting talk on "Hockey." Mr. K. J. Guy thanked the speaker.

Mr. D. Fawcett introduced the coach, Mr. Ralph Hurley, and congratulated him on his fine coaching job. Mr. Hurley replied and then presented the individual players with a team picture.

The banquet disassembled and short skits were presented by Marilyn Shaver, Carrie Bothwell, Marilyn Shook, Donald Shaver, Irwin McCargar, Douglas Boyd and Bill Guy, under the direction of Mrs. R. Graham.

Following the banquet a dance was held with Carl McMillan's orchestra in attendance.

100 CLUB VISITS AULTS

(Continued from Page 1)

representation at Frank Ryan Night (Tuesday) and as a result Centurians Basil Dawley, Harold Lannin, Reg. Workman and Walter MacDonald represented the club at this function.

President Boyd outlined the Boy Scout movement in town and said that both the Legion and 100 Club were supporting it. Two members from each organization will be a part of the committee in charge of the Scout and Cub organizations.

Guests introduced at the luncheon were Messrs. Howard Hill and George McCaffrey of Russell; Robert Robinson of Cornwall and Ralph Walker of Walkerton. Lloyd LaPorte was introduced as the club's newest member.

The boost, conducted by Centurian Nelson Dixon and donated by Centurian Robert Woods, was won by Centurian N. Dixon. Prayer by Centurian F. M. Cass opened the luncheon, and the Creed was recited by Centurian George Elliott.

HEARD THIS ONE!

Two cannibals met in a mental institution. One was tearing out pictures of men, women and children from a magazine, stuffing them in his mouth and eating them.

"Tell me," said the other, "is that dehydrated stuff any good?"

Due to the support price on milk powder, Ault Creamery Limited, announces the price of milk to be $2.90 per hundred, effective March 15.

St. Pauls Ladies Serve Breakfast

Group 1 of St. Paul's Ladies' Aid sponsored a breakfast party at the home of Mr. and Mrs. C. R. Robinson last Friday morning, and the more than 100 who attended made the unique event an overwhelming success.

First dish of bacon and eggs was served at 6.45 a.m. and from then until 10 o'clock it was a continual line-up for traditional breakfast items like coffee, toast, orange juice and cereal. Six tables adorned with spring flowers were kept busy as the Robinson home was transformed into Winchester's busiest dining place.

Mrs. C. R. Robinson was convener of the committee in charge and the money and registrations were looked after by Mrs. Neil Gray. Miss Phyllis Henderson was dining room hostess and others who assisted in the early morning affair were Mesdames Gordon Durant, Albert Crawford, Floyd Armstrong, George Wilson and Mrs. Clara Justus.

Bonfire Spreads, Destroys Farm Home Metcalfe

Fire, starting from a small outdoor bonfire that had been thought out, destroyed the two-storey, nine-room farm home of Mr. and Mrs. Charles Wallace and their six children last Thursday afternoon. No one was injured but only articles of furniture were saved from the blaze. The house was located on Highway 31 at Springhill.

According to Mr. Wallace, the fire had spread to an outdoor woodpile and, fanned by winds, soon reached proportions that could not be put out. Neighbours hurried to the scene and were able to empty much of the contents before the house burned.

Firemen from Metcalfe, two miles away, could do nothing but prevent the flames from setting fire to the barns. Loss of the house was estimated at around $15,000 and was only partly covered by insurance.



Mary Henderson, 7, of Winnipeg, one of CBC radio's youngest personalities.

25th ANNIVERSARY OF MR. AND MRS. E. MORRIS

Mr. and Mrs. Evert Morris, of Winchester, celebrated their 25th Wedding Anniversary at their home on Friday evening, April 26th.

In the evening relatives gathered at their home to enjoy an evening of games and humorous readings. Later, Mrs. Warren Jackson read an appropriate address and Mr. and Mrs. Evert Morris were presented with several gifts, among them being an electric kettle, a steam iron sterling silver inlay crystal rose bowl and bon-bon, stainless steel saucepan, chrome covered cake plate, and a three-tier walnut end table.

A dainty lunch was served. Those assisting in serving were: their daughter, Mrs. Bedford Robinson; sister and sister-in-law, Mrs. Lester Barkley, Mrs. Beverley Jackson and Mrs. Warren Jackson. Guests were Mr. and Mrs. Mansel Moore, Mr. and Mrs. Ben Simzer, Prescott; Mrs. Harry Selleck, Spencerville; Mrs. Thos. Eadie and Mrs. Albert Davis, Ottawa; Mr. and Mrs. George Morris, Bobby and Charlene, Smiths Falls; Mr. and Mrs. Beverley Jackson and Elwood, South Mountain; Mr. and Mrs. Warren Jackson, Lorne and Mickey, Toyes Hill; Mrs. Lester Barkley, Sheila and Wilfrid, Inkerman; Mr. and Mrs. Bedford Robinson, Waltham, Que.; Mr. and Mrs. Wm. McKnight, Shawville, Que.; Mr. John Jackson, Carman and Jos. Morris.

Harness Racing At Connaught Park Starts May 18th

Summer harness racing will be resumed at Connaught Park, Ottawa, on Saturday, May 18th, weather permitting. There will be four programs each week in the month of May, after which Connaught Park will expand to five or six cards each week. Racing will take place each Monday, Wednesday, Friday and Saturday at the commencement of the season, after which Tuesday and Thursday will be added. There will not be any Sunday racing. Racing will continue at Connaught Park until the Canadian Thanksgiving, Monday, October 9th, and nearly $200,000 will be distributed in stakes and purses. There will be nine races on week-day nights and ten each Saturday with post time at 8 o'clock, sharp.

Under a new agreement, entered into between the Connaught Park Jockey Club and the United Harness Horsemen's Association of Canada, the owners will receive in purses fifty per cent. of the Jockey Club's revenue from the Pari Mutel operations. Accordingly, on holiday and Saturday nights, owners of the better classed horses will reap the benefits. Owners of trotters and pacers entered for the slower classed events will also be protected. This is the same arrangement now in effect at Blue Bonnets, Richelieiu, Quebec and Three Rivers, and it has workd out in a highly satisfactory manner.

Connaught Park is now in fine shape and dozens of horses, trotters and pacers, are being worked out each morning. Horses are also in training at Smiths Falls, Pembroke, Spencerville, Cornwall, Prescott, Kemptville, Shawville and many other Ottawa Valley points and they will be shipped in time for the opening. The Canadian two-year-old stake final will be paced at Connaught Park in September for a purse of $6000, and the Ottawa Valley colt championship stake will also be run off at the South Hull track.

Plans at Connaught Park are being rushed, and everything will be in readiness for the grand opening on the night of Saturday, May 18. Many improvements have been made, including additions to the Pari Mutuel department.

Has your Subscription expired?

Coming Events

3-ACT PLAY TO BE PRESENTED IN TOWN HALL

A Three-Act Play, "Aaron Slick From Pumpkin Crick," and a Dance will be held in Winchester Town Hall on Friday, May 3rd, at 8 p.m., sponsored by Harmony Hospital Unit. Admission: 50c and 25c. Refreshments will be sold. 49-50p

BAKE SALE

Under the auspices of the Legion Ladies' Auxiliary, a Bake Sale will be held in the Legion Club Rooms this Saturday, May 4th, from 2 to 4 p.m. An excellent time to get some good home baking at reasonable prices. 50c

DAFFODIL TEA AT HOSPITAL ON MAY 11th

For a dainty Tea that's different make plans now to attend the "DAFFODIL TEA" in the Hospital Assembly Rooms on Saturday, May 11th, from 2.30 to 4.30 p.m. Sponsored by the Winchester Unit of the Hospital Auxiliary, the Tea will feature a table of information for potential student nurses; a tour of the hospital, and a draw for a quilt. Silver Collection. Everybody welcome. 50-51c

RUMMAGE SALE AT WILLIAMSBURG

Under the auspices of the Ladies' Legion Auxiliary, a Rummage Sale will be held at the Locke Clinic, Williamsburg, on Saturday, May 11th. Sale will last all day and will feature many bargains. 50-51c

WINCHESTER COMMUNITY CENTRE

Calendar of Coming Events

SATURDAY, JULY 20th — Lee Moore and Juanita, with Roger Lee and his Night Hawks.

FRIDAY, AUGUST 30th—Wilf. Carter and His Daughters, featuring a Cast of 11.

SEPTEMBER 18-19-20—Winchester Trade Fair.

Watch This Space Each Week

Medical Notice!

Winchester Doctors request that patients confine calls on Wednesday to urgent ones only.

DOCTOR ON CALL FOR WEDNESDAY, MAY 8th

DR. H. G. BARTON

The wealthy socialite frowned at his butler, and said severely, "The maid tells me that you were badly intoxicated last night, and that you were trying to roll a barrel into my bedroom. Is this tr
"Yes, indeed, s
the butler.
"And where was
time?"
"In the barrel, sir!"

H. W. ALGATE
OPTOMETRIST
165 St., Suite 406, Ottawa, Ont.
In Attendance at Hotel Winchester Thursday, May 9th
For Appointment Call 311.
In Attendance at P. J. Gilroy's, Chesterville Thursday, May 2nd
For Appointment Call 355

DUNCAN'S STORE
Telephone 56 - - Winchester, Ont.

MOTHER'S DAY, May 12th

MOTHER'S DAY CORSAGES, Ice Box, White or Coloured ..... 39c - 59c - 98c

Cup & Saucer Special 90c
English Cups and Saucers and Cups and Saucers made in Japan. Floral Design, Footed Styles, Tall Cups, Pastel Shades.
Free Gift Box With Each.

MOTHER'S DAY CARDS— Styled by Carlton, Just the right verse to suit your Mother .... 5c to $1.00

Food Specials
FOR FRIDAY and SATURDAY

GIVE US A CALL AND LET US DELIVER YOUR MILK AT ONLY ..... 15c quart
CREAM, Half-Pint 25c
D. D. GRAPEFRUIT JUICE, 48-oz. 27c
HUNT'S CATSUP 19c
TURPENTINE, Pints 35c
YORK FROZEN ORANGE JUICE ..... 2 for 33c

MEAT DEPARTMENT
PEAMEAL ROLLS ..... 55c lb.
SPARE RIBS ..... 30c lb.

REYNOLDS' MEAT MARKET
TELEPHONE 85 - - WINCHESTER, ONT.

ONE CENT SALE
MAY 1-2-3-4
Winchester REXALL Drug Store
—PHONE 34—

LA ROSE PHARMACY
Winchester Rexall Drug Store
G. H. LA ROSE, Phm. B.
PHONE 34 - - WINCHESTER, ONT.
Open Monday, Tuesday, Thursday and Saturday Evenings.
WE DELIVER

Community Theatre, Chesterville
Thurs., Fri., Sat., May 2-3-4
"THE BURNING HILLS"
In Technicolor. With Tab Hunter and Natalie Wood.

Sport Jackets Leisure Jackets
All Shades and Styles
SEE THEM and TRY THEM ON
TO-DAY
—AT—
MORGAN'S
"The Home of Quality Brands"
TELEPHONE 326 - - WINCHESTER, ONT.

For Better SERVICE ON YOUR CAR or TRUCK COME TO Melvin's
Factory Trained Mechanics
The Latest In Equipment
To Serve You And Your Car Better
Have Your Car Re-Painted
In Our Dust-Proof Spray Booth
24 hr. Towing Service
No Job Too Large or Too Small
MELVIN MOTORS Ltd.
General Motors Cars and Trucks
Your Exclusive "Triple Check" OK Used Car & Truck Dealer for Eastern Ontario.
TELEPHONE 113 - WINCHESTER, ONT.
Open Evenings Until 9.30—Later By Appointment.

Matched Colors for Interior Walls and Trim
FOR TRIM
FOR WALLS


BOTH DRY IN LESS THAN 1 HOUR
• Goes on Smoothly
• Washes easily
• Tough · Durable
• No "Painty" Odor
SATIN FINISH ..... $2.40 quart ..... $8.00 gal.
SATIN ENAMEL ..... $2.95 quart ..... $10.35 gal.
PITTSBURGH PAINTS—keep that *Just Painted* look longer

H. S. LANNIN
LIMITED
WINCHESTER, ONT.
PHONE 48W
LUMBER & MILLWORK - BUILDING MATERIALS

NORMAN BLACKLER
HARDWARE - SHOES - DRY GOODS
PHONE 135 — AUTHORIZED C·C·M· DEALER — WINCHESTER ONT.

7-PC. KITCHEN SET
Stainless Steel Spoon, Fork, Dipper, Hanger, Potato Masher, and two Spatulas.
Price $8.99

"VINYL" SOAKER SPRAY
Hundreds of gentle streams irrigate your lawn or garden.
50 Feet, $4.25.

"ROYAL PURPLE" ONION SETS
25c lb.

"VINYL" PLASTIC GARDEN HOSE
50-ft. length, including couplings. Black or Red.
Price $2.59

"DURO" STEP STOOL
"Saran" and Foam Rubber Seat. White, Yellow, and Red. Price $13.95.

ALL NYLON HAIR BRUSHES, 49c each.

C.C.M. BICYCLES
$44.95 to $59.95

Keyes' CASH Store
NEW BOYS' TROUSERS, Very Nice $4.98
NEW BOYS' WINDBREAKERS $3.98
MOTHER'S DAY GIFTS
NEW LADIES' UMBRELLAS $2.98
NO. 1 DUTCH ONION SETS ..... 25c lb.
GIRLS' SADDLE OXFORDS $4.98
LADIES' WHITE AND BLACK BEAUTY-ON-DUTY OXFORDS $5.95
FLOWER AND VEGETABLE SEEDS 5c
J. H. KEYES
TELEPHONE 16 - WNICHESTER, ONT.

Woods' Hard...
PHONE 109 - - WINCE
Poultry Supplies
Peat Moss; Water Fountains, 1 gal. to 5 gal.; Baby Chick Feeders and Large Feeders; He Bulbs (White and Red), Brooder Thermosta and Thermometers.
Fence and Supplies
8-Wire even-spaced Farm Fencing; Light and Heavy Barb Wire, 80-rod spools; Steel Posts; Brace Wire and Staples; Gates.
WALLPAPER — SCARFE'S THIX PAINT
YOUR VALUED PATRONAGE SOLICITED