THE CHESTERVILLE
RECORD

Vol. 82 No. 8 | Chesterville, Ont. | Single Copy 15¢ | Wednesday, October 27, 1976

Hydro rates increase by 24 percent

(Staff) — Village residents, businesses and industry face an average 20.4 per cent increase in hydro electric rates as the municipal utility commission strives to match the 24 per cent hike in bulk power rates imposed this month by Ontario Hydro.

The increase was struck at a special meeting of Council last Tuesday night in the Community Hall.

The increase in the municipality's total bill is 6.3 per cent below the provincial average of 30.3 per cent but it still means customers in Chesterville will have to fork over an additional $63, 989 for electricity in 1977.

The total bill faced by the municipality in 1977 is $330,387, as compared to $266,398 this year.

The reasons for increase to wholesale customers are given in a letter from Robert Taylor, Ontario Hydro Chairman, to Ontario Minister of Energy Dennis Timbrell.

Dated October 19, the letter states the main reason for the provincial commission's increase is the need for extra revenue to combat rising fuel, operation, maintenance and administration costs and for interest and foreign exchange.

Ontario Hydro had originally asked for an increase higher than 30.3 per cent but was held to this limit by the Ontario Energy Board which issued its report on hydro rate increases September 30.

Hardest hit by the increase in Chesterville will be those on the general commercial rate. These customers face a 28.1 per cent increase - the highest of any of the major customer groups.

Next in line is the village's only industrial customer, Nestle (Canada) Ltd., which has an increase of 26.4 per cent.

Residential customers are being asked to pay an extra 20.4 per cent.

Those on the water heater flat rate will pay an extra 46.6 per cent which makes going on the metered rate a cheaper proposition for these customers. The village will honor present FRWH customers but won't be permitting any more. They account for only $88 this year and with the increase, this amount goes up to $129 in 1977.

The increase in residential rates is $22,267, from $109,319 to $131,586, while the general commercial rate from 1976 to 1977 is $29,325, from $104,505 to $133,830. The increase in the industrial rate is $40,732, from $154,029 to $194,761.

The village faces an increase itself of 32.5 per cent as its bill for street lighting increases by $990, from $3,050 to $4,040. This is based on a flat rate increase from $72.12 per kilowatt per year to $96.96 a year.

As well as the increased amount being paid for bulk power, the village has the common problem of rising costs. Equipment, meters, wire and transformers have all gone up in cost this year and labor costs have risen as well.

Minimum charges will stay the same in 1977 as they have been in 1976 with a $3.50 charge for all customers, residential, general and industrial.

A basic change is being made for residential customers as the 1977 rates will be based on three rates instead of the four used in the past.

Under the new set-up, the first 50 KWH will be billed at six cents per month instead of the 5.5 cents previously. The next 200 KWH remain unchanged at 3.1 cents but the preferred water heater rate for the next 500KWH goes up to 2.3 cents from 1.65 cents. The balance will be charged at 2.3 cents, instead of the 1.8 now charged.

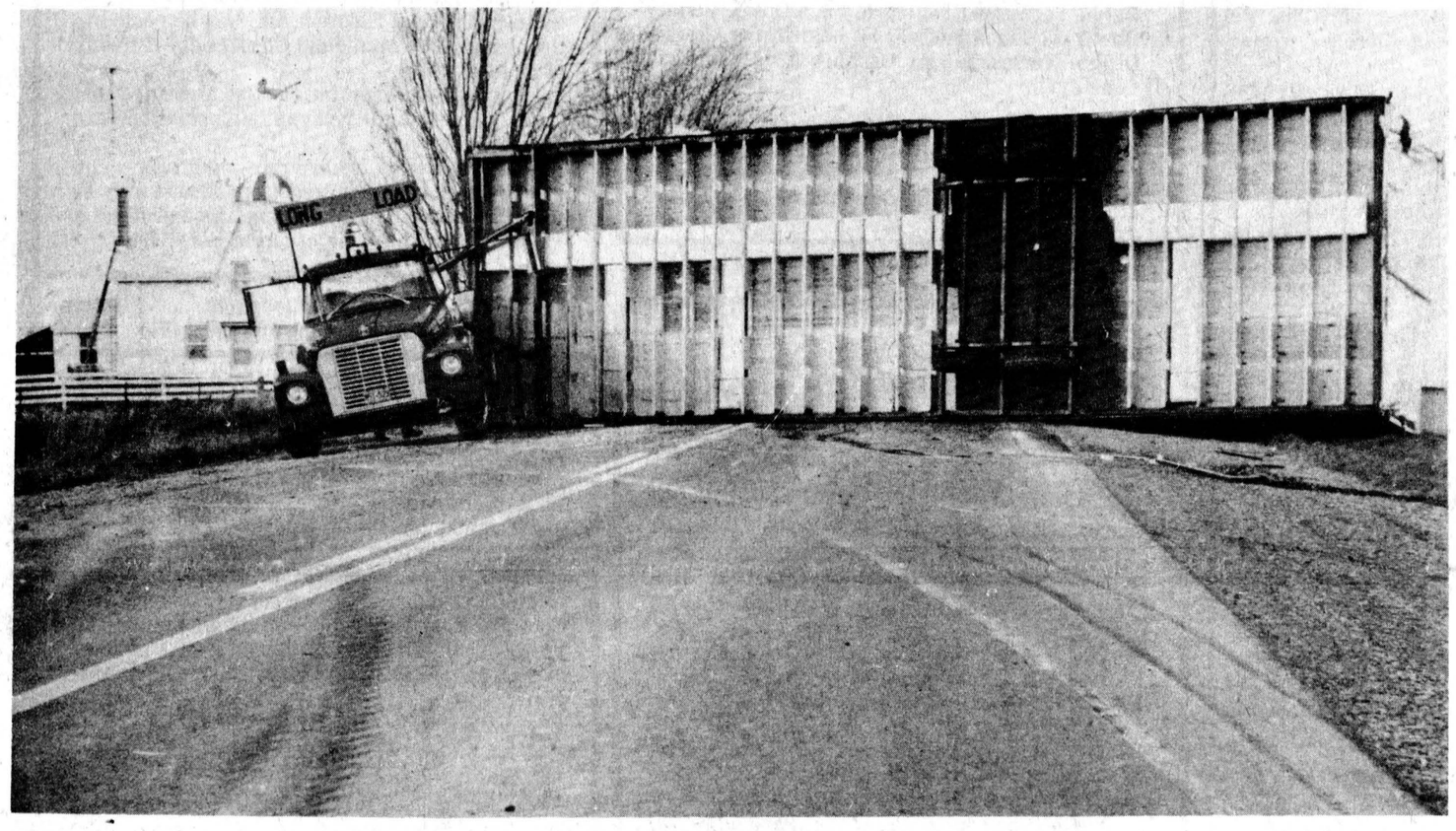

Wind causes $12,500 damage to modular home

Damage amounting to $12,500 resulted from a freak accident Friday afternoon when a strong gust of wind caught the modular home being towed by Garry Bainbridge, Long Sault, on County Road 12 south of Finch. The gust caused the truck's trailer hitch to let go, flipping the home over onto its right side in the roadway. The accident blocked most traffic on the road and heavier vehicles had to detour by another route. Const. Doug Moir of the Long Sault OPP Detachment was the investigating officer. - staff photo -

Village Hydro bill $45,000 too much

(Staff) - After months of requesting Ontario Hydro to review village accounts for a possible overpayment on bulk electricity rates, the Village of Chesterville has received a cheque in the amount of $45,934.47 for principal and interest for overpayments between May 3 and October 20.

The cheque was presented to Council by hydro officials at a meeting in the Community Hall last Tuesday evening and covers a total overpayment of $44,950 and interest charges of $984.47 for the last six months.

The overpayments were first noticed in June by municipal clerk Lloyd Graham when the amount charged by the provincial commission was up considerably more than he thought it should be.

By the end of August billing was up over $10,000 more than it should have been and Mr. Graham began requesting Ontario Hydro to go through its accounts for the village to see if the amount being charged was correct.

In all, three requests were made to Toronto before Dominic Guarasci, from Hydro's Belleville office, asked that a detailed check be made of the village's accounts.

When this was done it was discovered that an error on Toronto's part had led to the overpayment. The mistake was made in the "meter mulitplier", a figure used to calculate the amount of demand and energy used by customers.

This meant that although the village was billing its own customers correctly, the amount it was collecting was insufficient to cover what it was being charged for bulk power.

Over the six months, the village was forced to borrow $20,000 to pay Ontario Hydro and keep its own programs going. The $12,000 that had been budgeted for capital expenditures was used up and working funds were largely dried up paying for bulk power.

The $20,000 has now been paid back and the village's capital expenditure program is back on the rails. A further $12,000 has been budgeted for this for 1977.

With this year's capital expenditures moving ahead as planned, the village can install the seven new transformers, as well as lines and poles, at $700 apiece it had been planning for Brookside Gardens and will supply new lines for the Armstrong subdivision.

The overpayment has nothing to do with the 24 per cent boost in electricity rates for 1977 passed at last Tuesday night's meeting, Mr. Graham said.

It was money the village should have been receiving all along for existing programs and cannot be used to soften the blow of the higher rates, which go into effect January 1, 1977.

Board accepts quote

WINCHESTER (Staff) - The Board of Governors of the Winchester District Memorial Hospital has accepted the quotation of the Picker X-Ray Corporation Ltd. for new x-ray equipment to be included in the proposed expansion of the hospital's x-ray facilities.

The quotation, for $168,721, was accepted at last Tuesday's meeting of the board in the hospital board room.

The propsed expansion program for the x-ray department calls for the construction of an extra room - to bring to three the number of rooms for treatment. This is in addition to the office now situated in the department.

A letter was received from the J.P. Bickell Foundation stating that the hospital's request for assistance in funding the x-ray department expansion would be reviewed at the foundation's next committee meeting and the hospital would be informed of the decision following the meeting.

The board was less successful in seeking assistance from the PSI and Atkinson Charitable Foundations, which stated in letters that it is unlikely the x-ray department will be considered eligible for assistance from the two groups.

The hospital will be receiving $3,555.79 from the estate of the late Nellie Jane Robinson. The board also received a cheque for $4,021 from the WDMH Women's Auxiliary for the purchase of a new laparoscope.

No word has yet been received by the board from the Anti-Inflation Board about the proposed contract with the International Union of Operating Engineers and the new salary pact, retroactive to June 1 of this year, cannot go into effect until AIB approval is given.

Although the board's financial committee did not meet last month, it reported that the hospital is within $3,000 of the budgetary limitations placed on it in 1976 by the provincial Ministry of Health.

Reeve since 1961, MacNabb to run again

MOREWOOD (Staff) - Cecil Mac Nabb, Reeve of Winchester Township since 1961, has announced he will once again seek the municipality's top elected office in this December's election.

Mr. MacNabb, a resident of the township since moving from South Indian, now Limoges, in 1949 and a resident of Morewood since 1956, had considered making this his last term in office but said several factors altered his decision to retire at the end of this year.

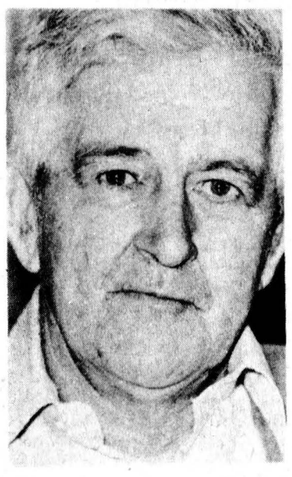

Chief among these was his appointment earlier this year as chairman of the South Nation River Conservation Authority. Reeve MacNabb was the initiating force behind the new dam project for Chesterville and wants to see the work completed before he steps down from the SNRCA. His appointment as head of the conservation authority has another two years to run.

He said there was another major project possibly slated for the South Nation and he wants to get that underway during his time as chairman.

Reeve MacNabb was first elected to Council in 1959 and in 1960 he moved up to Deputy Reeve, successfully contesting the top elected post against three other candidates in the election of 1961.

Since that time he has only had to campaign once, in 1970, when then Deputy Reeve Willis Robinson contested the office. Reeve MacNabb won the election and that year became Warden of the United Counties.

Asked if this was to be his last term, Mr. MacNabb refused to commit himself, saying a lot can happen in two years. He added that he doesn't believe in making any commitments until the time has come.

Several other factors came into play in his decision to run again.

Included among these are his desire to oversee the development of Morewood, which is slated for two large subdivisions - one already under contruction with another to start in the spring.

Mr. MacNabb said he believes Morewood is the prime area for development in the township and believes his experience would be useful if he is successful in seeking another term.

"This isn't meant to cast any unfavorable reflection on Council," he said, referring to the Morewood development.

"We have some good men on Council and I have worked well with them. We've worked well together as a team."

Reeve MacNabb would also like to be in office to see the completion of County Rd. 13, which runs east-west from Crysler to the west boundary of the township. Work started on the road two years ago.

The veteran legislator said it has become one of his pet projects and he wants to be able to remain as reeve during the next two years, by which time construction sould be completed.

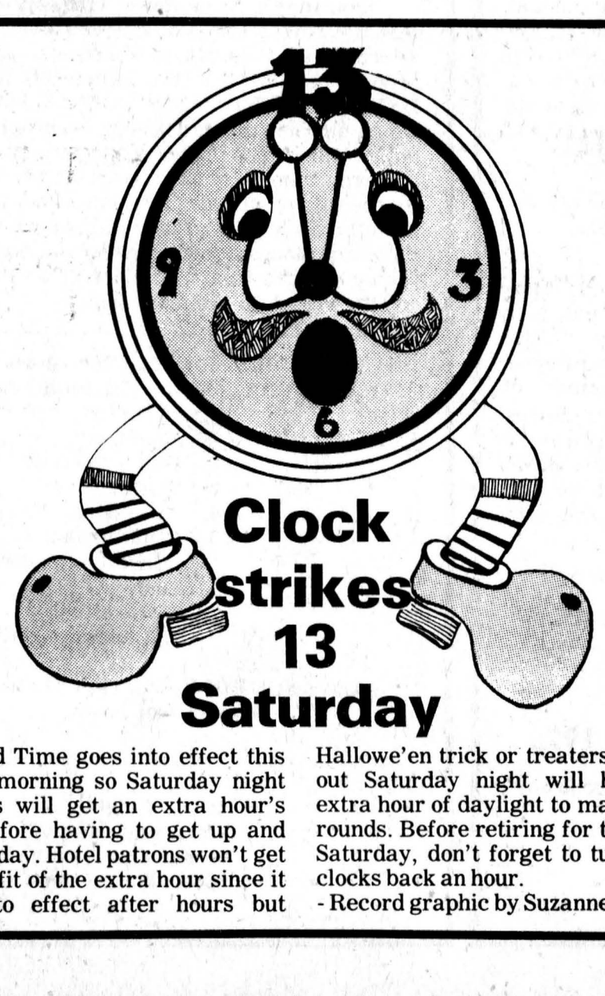

Clock strikes 13 Saturday

Standard Time goes into effect this Sunday morning so Saturday night revellers will get an extra hour's sleep before having to get up and face the day. Hotel patrons won't get the benefit of the extra hour since it goes into effect after hours but Hallowe'en trick or treaters who go out Saturday night will have an extra hour of daylight to make their rounds. Before retiring for the night Saturday, don't forget to turn your clocks back an hour.

- Record graphic by Suzanne Dodge -

briefly

To treat or not to treat?

(Staff) — Although most children will be out trick or treating Saturday night anyway, October 30 has been declared as the official observation of Hallowe'en in only two area municipalities. Chesterville and Winchester Village have both declared Saturday as the official observance of the celebration while Finch Village, Finch Township, Roxborough, Osnabruck, Williamsburg, Morrisburg and Winchester Township have left it up to the individual to pick his or her night.

Village insurance up

(Staff) — Insurance premiums paid by the Village of Chesterville have increased by about 14 per cent to $11,302.41 following renegotiation of policies with Frank Cowan Co. Ltd. last Thursday night. The increase is tied to the inflation rate and was made necessary because the policies are largely for replacement value of village facilities and equipment.

Lumley seeks staff

(Staff) — Because of an increased workload created by the redistribution of the riding and his recent appointment as parliamentary secretary to the Minister of Regional Economic Expansion, Stormont-Dundas MP Ed Lumley is reorganizing his Cornwall and Ottawa offices and is looking for qualified persons from the riding to staff his Ottawa office. Mr. Lumley is looking for a special assistant, a research assistant and another secretary from S-D. Enquiries should be mailed to Mr. Lumley at his Ottawa office, room 430-N, House of Commons. No. postage is required.

Voters lists ready

(Staff) — Preliminary Lists of Electors for the December municipal elections are now on display in the offices of municipalities across Ontario and voters are being asked to check the lists to make sure their names and the school board they wish to support have been correctly included. If any changes or additions are necessary, forms can be obtained from municipaly clerks. The last day for filing applications is Fri., Nov. 5. The period for nominations for candidates in the December voting is Thurs., Nov. 11 to Mon., Nov. 15. Advance polling will be held Sat., Nov. 27 and elections will be held Mon., Dec. 6.

WEDDING PHOTOS

Book Early
Avoid
Disappointment

J. P.'s PICTURES & PRINTS
3 William St.
MORRISBURG
543-3060

Vice & Craig Ltd.
FUNERAL HOMES
METCALFE, WINCHESTER AND CHESTERVILLE
774-2120
one convenient phone number serves all three locations

Fund drive to help retarded

(Staff) — The Dundas County Association for the Mentally Retarded has launched a financial campaign to help it in its work of assisting retarded adults within the county to acquire the life and work skills necessary to become contributing members of the community.

LIST OF ELECTORS

Notice is hereby given to the Municipal Electors of the village of Chesterville, in the County of Dundas, that in compliance with The Municipal Elections Act, 1972, Chapter 95, as amended, the preliminary List of Electors has been prepared and publicly posted in the office of the Municipal Clerk on October 21st, 1976.

The electors should examine the list to ensure that their names and relevant information are correctly shown.

Complaints in the nature of requests for additions or corrections to or deletions from the list may be made by an Elector completing and filing a form, obtainable at the office of the clerk.

The last day for filing forms requesting additions, corrections or deletions with the Municipal Clerk is November 5th, 1976.

G. L. Graham,
Returning Officer.

9-2

PRELIMINARY LIST OF ELECTORS
for
THE TOWNSHIP OF OSNABRUCK

This Preliminary List of All Electors prepared as required by The Municipal Elections Act, 1972, was Publicly Posted in the Office of the Municipal Clerk on the 25th Day of October, 1976.

Electors should examine the List to ensure that their names and relevant information are correctly shown.

Applications for inclusions, additions or corrections to, or deletions from the list may be made by an elector by completing and filing a form obtainable at the office of the clerk. The Last Day for Filing Applications Concerning Inclusions, Additions, Corrections or Deletions:

FRIDAY, NOVEMBER 5th 1976

Lloyd Marcellus,
Municipal Clerk.
8-1

Personal

Rev. E. Earle Eaton was in Ottawa last week for the conference of the Ontario Museums Association and for a British Israel Association meeting. He also participated in a W.C.T.U. meeting at Winchester. Rev. Eaton is a member of the Ontario Historical Society and its Museums Section.

Charles Scott from Keith Banffshire, Scotland, is visiting his niece, Mrs. Wendell Harper and Mr. Harper of Chesterville.

Madge and Addie Campderros, Chesterville, were recent guests of Mrs. Florence Hoskinson and Matt Flynn, Montreal.

CLERK'S NOTICE OF FIRST POSTING OF PRELIMINARY LIST

Preliminary List, 1976 Village of Finch, County of Stormont.

Notice is hereby given that I have complied with Section 23 of The Municipal Elections Act, 1972, and that I have posted up at my office at Village of Finch on the 28th day of October, 1976 the list of all persons entitled to vote in the municipality at municipal elections, and that such list remains there for inspection.

And I hereby call upon all electors to take immediate preceedings to have any errors or omissions corrected according to law.

— The last day for filing applications is the 5th day of November, 1976.

— The place at which the revision will commence is Community Centre Hall, John St.

— The time at which the revision will commence November 1, 1976.

Dated this 28th day of October, 1976.

M.A. Boyer, C.M.C.
Clerk of Village of Finch
8-1

TOWNSHIP OF FINCH
NOMINATIONS

Notice is hereby given to the Municipal Electors of the Township of Finch in the County of Stormont that the period during which nomination papers may be filed in the office of the clerk for the purpose of municipal elections will commence on November 11th, 1976, at the hour of 9:00 in the forenoon, and close on November 15th, 1976, at the hour of 5:00 in the afternoon, for the purpose of nominating fit and proper persons for the offices of:

Reeve, Deputy Reeve, Three Councillors
Three Trustees for Crysler Police Village
One Trustee for Separate School Board
(For zone which comprises all of the County of Dundas and the West Half of the County of Stormont)

of which all Electors are hereby required to take notice and govern themselves accordingly, and if a greater number of candidates than required to fill the said offices are nominated and make the required declarations, polls will be opened on the dates stated below for the purpose of taking the poll from 11:00 in the forenoon until 8:00 in the afternoon.

Adance Poll - 27th day of November, 1976
Polling Day - 6th day of December, 1976

Given under my hand this 25th day of October, 1976.

A.V. Empey
Returning Officer

Note: Nominations for one trustee representing Public Separate Electors to the S.D.&G. County Board of Education will be held in the Clerk's Office Township of Osnabruck, Osnabruck Centre, Ont.

Nominations for one trustee representing Separate School Electors to the S.D.&G. County Board of Education will be held in the Clerk's Office, Town of Alexandria, Alexandria, Ont.

Preliminary List of Electors 1976
TOWNSHIP OF WINCHESTER

Notice is hereby given that, in compliance with the Municipal Election Act, 1972, the Preliminary List of Electors for the Township of Winchester has been posted in the office of the Municipal Clerk on the 21st day of October, 1976.

Electors should examine the list to ensure that their names and relevant information are correctly shown.

Applications for additions, corrections and deletions may be made by completing and filing a form obtainable from the office of the Clerk.

The last day for filing applications with the Clerk is November 5, 1976.

Revision of the List will commence on the 8th day of November, 1976.

Glenn MacGregor, Clerk,
Township of Winchester.
8-1

NOMINATIONS

Notice is hereby given to the Municipal Electors of the village of Chesterville in the County of Dundas, that in compliance with The Municipal Elections Act, 1972, Chapter 95, as amended, the period for nominations in the said:

VILLAGE OF CHESTERVILLE

is the period from
Thursday, November 11th, 1976
until Monday, November 15th, 1976
at 5 o'clock in the afternoon.

For the purpose of nominating fit and proper persons for the offices of Reeve and four Councillors of which all Electors are hereby required to take notice and govern themselves accordingly, and if a greater number of candidates than required to fill the said offices are nominated and make the required declarations, polls will be opened on the dates stated below for the purposes of taking the poll from 11 o'clock in the forenoon until 8 o'clock in the afternoon.

ADVANCE POLL
Saturday, November 27th, 1976

POLLING DAY
Monday, December 6th, 1976

Given under my hand this twenty-second day of October, 1976.

G. L. Graham,
Returning Officer.
10-3

THE MUNICIPAL ELECTIONS ACT 1972

Section 23 (3)
Preliminary List of Electors for

TOWNSHIP OF FINCH

This preliminary list of all electors prepared as required by The Municipal Elections Act, 1972 was publicly posted in the office of the municipal clerk on the 21st day of October 1976.

Electors should examine the list to ensure that their names and relevant information are correctly shown.

Application for inclusions, additions or corrections to or deletions from the list may be made by an elector by completing and filing a form obtainable at the office of the clerk.

The last day for filing applications concerning inclusions, additions, corrections or deletions:

November 5th, 1976.

A. V. Empey
Clerk
Berwick, Ont.

PRELIMINARY LIST OF ELECTORS
for the
CORPORATION OF THE TOWNSHIP OF WILLIAMSBURG

The Preliminary list of all Electors as required by the Municipal Election Act, will be posted in the office of the Municipal Clerk on the 28th day of October, 1976.

Electors should examine the list to ensure that their names and relevant information are correctly shown.

Applications for inclusions, additions, and corrections to, or deletions from the list may be made by an elector by completing and filing a form obtainable at the office of the Clerk.

The last day for filing applications is November 5th, 1976

The Revision of the list will take place in the Clerk's office starting at 9:00 a.m. on the 8th day of November, 1976 and continue until completed.

AND FURTHER BE ADVISED

That Nominations will be received by the undersigned for the offices of Reeve, Deputy Reeve, Councillors, (3 to be elected), Police Village of Williamsburg Trustee's (3 to be elected) and 1 Public School Trustee for the Counties Board of Education, beginning on the 11th day of November, 1976 at 9:00 a.m. and closing on the 15th day of November, 1976 at 5:00 p.m.

SIGNED:
Keith Schell,
Clerk-Treasurer,
Township of Williamsburg.
9-2

NOMINATIONS
TOWNSHIP OF ROXBOROUGH

NOTICE is hereby given to the Municipal Electors of the Township of Roxborough in the County of Stormont that in compliance with the Municipal Elections Act 1972, Chapter 95, as amended by 1974 - Chapter 32, the period for nominations in the said Township of Roxborough is the period from -

Thursday, November 11th, 1976 until Monday, November 15th, 1976 at 5 o'clock in the afternoon for the purpose of nominating fit and proper persons for the office of **REEVE, DEPUTY-REEVE AND COUNCILLORS,** of which all Electors are hereby required to take notice and govern themseles accordingly, and if a greater number of candidates than required to fill the said offices are nominated and make the required declarations, polls will be opened on the dates and places stated below for the purposes of taking the poll from **11 o'clock in the forenoon until 8 o'clock in the afternoon.**

ADVANCE POLL - Saturday, November 27, 1976
POLLING DAY - Monday, December 6th, 1976

POLL PLACES:
1. **Monkland**
2. **Duff's Corners**
3. **Warina**
4. **Avonmore - Fire Hall**
5. **Sandringham - Civic Centre Hall**
6. **Lodi**
7. **Moose Creek - Community Hall**

ADVANCE POLL — Township Offices, Moose Creek South

Given under my hand this 22nd day of October 1976.

W. E. Wright
Returning Officer
Moose Creek, Ontario
KOC 1WO
8-1

Security. Income. And flexibility. No wonder they're Canada's most popular investment.

For over 30 years Canada Savings Bonds have been the most popular investment in Canada. Literally millions of Canadians have used Canada Savings Bonds as a way to build a solid financial base.

They're simple, straightforward and easy to understand.

They're a great way to save. Here's why.

Security.
Canada Savings Bonds are secure because they're backed by all the resources of Canada.

Income.
They pay good income, an average annual interest to maturity in 1985 of 9.13%. Each $100 bond begins with $8.50 interest the first year and then pays $9.25 interest for each of the remaining 8 years.

Flexibility.
They're flexible, because you can buy Canada Savings Bonds in various denominations, for cash or on instalments wherever you bank or invest. And they're cashable anytime, at their full face value plus earned interest. This year, the purchase limit has been set at $15,000.

Two Kinds.
A. Fully registered bonds. These bonds are registered as to both principal and interest. The interest is sent to you automatically by cheque each year on November 1st. They are available in denominations of $500, $1,000 and $5,000.

B. Coupon bonds. These bonds are registered as to principal and have annual interest coupons payable to bearer. They are available in denominations of $50, $100, $500, $1,000 and $5,000.

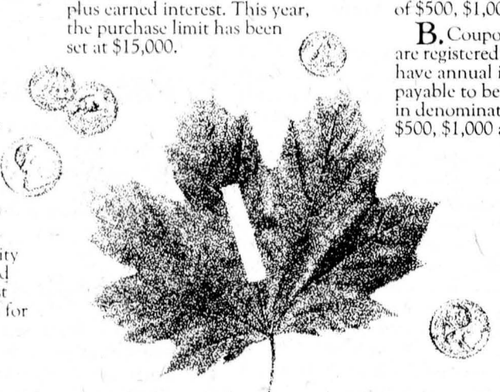

Canada Savings Bonds 9.13%
Average Annual Interest to Maturity

A great way to save!

Scouts benefit from family memorial fund

(Special) - The Eaton Memorial Fund, established by the Eaton Families Association to sponsor scholarships, bursaries and worthy philanthropies, has come to the aid of Scouting and Guiding in Chesterville.

This year, for the first time, one membership in Scouts, Guides, Cubs, Brownies will be provided to a worthy applicant whose family would not otherwise be able to finance the membership.

Application for a sponsored membership in any one of the four groups may be made to the respective leader of the group, or directly to Rev. E. Earle Eaton, administrator of the fund in eastern Ontario.



New manager

(Staff) - Dale McNaughton, B. Sc. (Phm.), will take up his duties as manager of Seaway Valley Pharmacy Ltd.'s Chesterville location Mon., Nov. 1.

A 1972 graduate of the College of Pharmacy, Dalhousie University, Halifax, N.S., Mr. McNaughton has been working for the past year with Seaway Valley Pharmacy in its Winchester and Kemptville stores. Prior to that, he worked Ottawa as manager of G. Tamblyn Ltd.'s Bayshore store.

The 29-year-old Mr. McNaughton is married with two children and at present is living in Winchester.

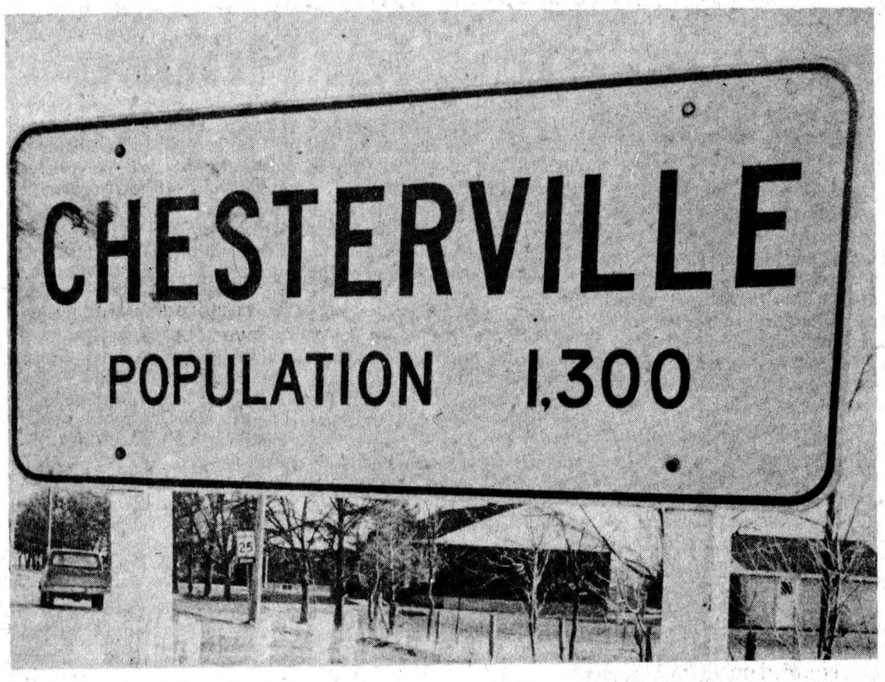

United Counties show small population increase

(Staff) — Preliminary 1976 census figures for the United Counties of Stormont, Dundas and Glengarry show a slight population increase over 1971 figures, even though the city of Cornwall has declined in population by almost 2,000 in the past five years.

The population of the three counties has gone up by 363, from 97,249 in 1971 to 97,612 this year, with the largest increse being in Dundas County, where the population has gone up by 866. Figures in 1971 showed Dundas with 17,457 residents, while 1976 preliminary figures show the county with 18,323.

Glengarry experienced an increase of 433, going up from 18,480 to 18,913.

Stormont is the only county in SD&G to have a drop in population as the decline in Cornwall more than offset increases in the rural areas of the county.

There was an overall drop of 936 in Stormont as the population went down from 61,312 in 1971 to 60,376 this year.

The city of Cornwall went down by 1,625 from 47,116 to 45,491, although the townships had an increase of 699, from 14,186 to 14,885.

All the figures listed above are preliminary counts and, although very close to final population counts, they are subject to revision.

They exclude persons enumerated at temporary addresses and those living temporarily outside the country. These persons will be added later at their usual places of residence.

The following is a complete breakdown for the United Counties and the city of Cornwall:

	1971	1976
STORMONT	**61,302**	**60,376**
Cornwall, C	47,116	45,491
Cornwall, TWP	4,540	4,749
Finch, TWP	2,293	2,268
Finch, VL	397	402
Osnabruck	3,372	3,822
Indian Reserves	644	670
Roxborough	2,940	2,974
DUNDAS	**17,457**	**18,323**
Chesterville	1,252	1,319
Iroquois	1,224	1,263
Matilda	3,050	3,186
Morrisburg	2,055	2,159
Mountain	2,433	2,645
Williamsburg	3,046	3,032
Winchester, VL	1,575	1,735
Winchester, TWP	2,822	2,984
GLENGARRY	**18,480**	**18,913**
Alexandria, T-V	3,240	3,332
Charlottenburgh	5,202	5,585
Kenyon	2,575	2,570
Lancaster, TWP	2,945	3,054
Lancaster, VL	617	533
Lochiel	3,055	2,987
Maxville	846	852

Personal

Mr. and Mrs. Gary Merkley and friend, R. Blenkin of Scarborough, spent Thanksgiving weekend with Mr. and Mrs. D. Merkley. Gary remained a few days with his parents.

Other recent guests were Mr. and Mrs. J.W. Murphy, Toronto, G. Droppo, Massena, N.Y., Mr. and Mrs. A. Daggett, Norfolk, N.Y., Mrs. W. Barkley and Steve, Norwood, N.Y., Mrs. R. Bailey, Kim and Patti, Norfolk, N.Y., and Mr. and Mrs. Bert Perrin and J. McLean of Toronto.

Imperial
MOBILIER FURNITURE

J. CLEMENT, CO-OWNER INVITES
EVERYONE TO VISIT THE STORE DURING OUR FIRST

anniversary SALE



MAURICE G. VARIN
(co-owner — Manager)

"Where Low Prices Rule"



CECILIA LEGAULT
(Sales)

15% TO 50% OFF

CHARGEX
master charge THE INTERBANK CARD

Use Our Layaway Plan
337 PITT STREET

OPEN: Monday to Friday till 9 PM
Saturday till 5 PM

CORNWALL, ONT. 613-932-8281



USED CAR SHELL-OUT



Sales on our new models have been even *better* than expected, but our Used Car Inventory is *bulging at the seams*.

We need the money, so we're going to sell 75% of our USED CAR INVENTORY BEFORE NOV. 30th, and we're prepared to

SHELL-OUT

100 gals. gas FREE

(From the station of your choice)

WITH EVERY USED CAR OR TRUCK SOLD FOR OVER $1,000 BETWEEN NOW AND NOV. 30

ALSO APPLIES TO ANY 1976 DEMONSTRATOR IN STOCK

Remember:

— Most cars under 50,000 miles or 5 years old carry the **Angus 12,000 mile or 12 month power train warranty.**

— Two locations to serve you - **Winchester** (774-2620) and **Chesterville** (448-3247).

— Open 9 to 9, Monday thru Thursday, 5:00 p.m. Friday and Saturday.

— **Beck & Call Service** - (If you can't come to us, call us collect and we'll bring the car of your choice to you).

— **Little Or No Down Payment** required with the General Motors Finance Plan or Bank of Nova Scotia Plan (subject to approved credit).

— **Call Collect** anytime, from anywhere.

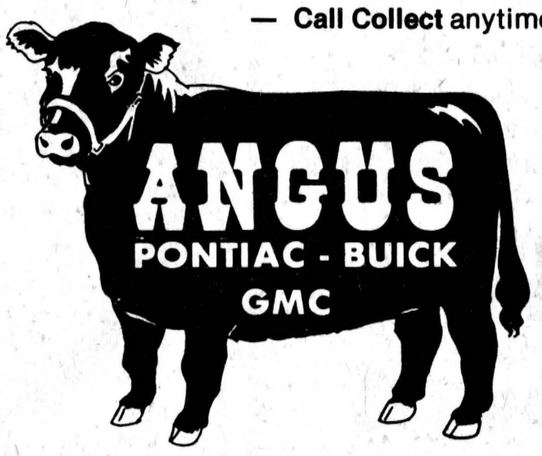

At the crossing
WINCHESTER

—OPEN—
9 to 9 Monday thru Thursday
9 to 5 Friday and Saturday

CALL COLLECT 774-2620

Farm income stabilization again topic for House

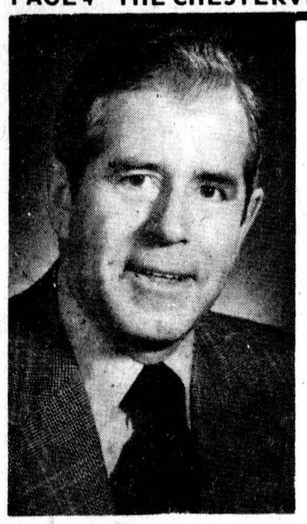

Tuesday, October 26 was the date slated for the Opening of the Ontario Legislature, but it wasn't accompanied by the full pomp ceremony as it was resumption of the Third Session of the Thirtieth Parliament.

Quite a few subjects which have cropped up in the past few months and are of concern to all of us will no doubt be presented for full discussion in the Ontario Legislature.

Because of a decision by the various proposals and input from opposition parties, one of the topics for debate will be a Farm Income Stabilization Act. The previous act has been reviewed by all concerned parties and the farmers and those in the industry across the province are presently being studied by the Minister of Agriculture and Food.

I was very pleased to be asked to Chair the Cabinet Committee on the Report of The Royal Commission on the Health and Safety of Workers in Mines. This was the Ham Report, containing many recommendations, and this subject will no doubt be on the agenda for very lengthy discussion in the house by all members.

More good news has arrived on the scene of successful Wintario Applications. The Metcalfe and District Lions Club recently received conditional approval of capital support of up to $12,000. to assist with the costs of construction of a sportsfield.

Earlier this month I had the responsibility of co-ordinating a visit to the Regional Municipality of Miagara. The purpose of this trip was to allow the Ontario cabinet ministers in my policy field who are the most involved to take a close look at the lands involved for urban boundaries in the Official Plan proposed by the region.

The proposed Official Plan submitted to the Minister of Housing for approval would set boundaries that would affect the unique areas suitable for the growing of tender fruit, such as peaches, pears, and grapes, and certain types of grapes cannot by grown in all areas.

The ministers who, with myself, flew by helicopter to the area were John Rhodes, Minister of Housing, William Newman, Minister of Agriculture and Food, George Kerr, Minister of the Environment, and Leo Bernier, Minister of Natural Resources.

On arrival at the Region we flew over the lands in question, and then landed and were met by the local members, Robert Welch, Minister of Culture and Recreation, and Robert Johnston, MLA, for St. Catharines.

Some of us then toured by car further parts of the area involved to see at first hand some of the specific areas close up. A press conference was held and we were joined by the Chairman of the Region, John Campbell, and the Planning Commissioner, Bob Bell.

I do feel that it is necessary at certain times to personally visit areas with a problem, as this tends to imprint very clearly on one's mind the situation as it in fact exists.

Even in the case of my own riding of Carleton-Grenville, most of which I know very well indeed, I thoroughly enjoy revisiting the various parts on an on-going basis and, of course, most importantly I am glad of the opportunity to get to know more of my constituents.

Please do not hesitate to contact me at any time by phoning one of my Constituency Offices, or direct to my Queen's Park Office. My Constituency Office phone numbers are Kemptville - Mrs. Jean Somerville, 258-3400; Osgoode - Mrs. Helen Cavell, 826-2219; Hazeldean - Mrs. Sally Beaton, 722-6375; and Prescott - Mrs. Audrey Crawford, 925-3377. My Queen's Park Office number is Toronto 965-0190. If you wish to write to me the address is:

QUEEN'S PARK REPORT

Inside Ingleside

by Jean Jeacle

I am not afraid of ghosts. I live with one...and while his antics are often annoying they are seldom frightening.

He dribbles tooth paste in the wash basin, leaves ball gloves out in the rain and eats the last doughnut, but he never moans or groans or shouts "Boo".

He occasionally plugs the drains, sometimes puts red socks in the white wash and often hides my car keys, but he always remains discreetly out of sight.

He teases but he does not terrify. As a matter of fact, I am glad to know he is here; otherwise, I would have to blame the strange happenings on my family or myself, and that, of course, is unthinkable. To him, and to the ghost in your house too...I offer my best wishes for a Happy Hallowe'en.

BITS & PIECES

—**Cadet Roussell**, shown by **Stephen Dafoe**, R.R. Ingleside, took the champion Charolais award at the Ottawa Winter Fair.

— Congratulations to **Rose Gogan**. She passed her Real Estate exams.

— Come to the library on Thursday night at 8 to meet Joan Finnigan, author and writer for CBC and NFB. Coffee and conversation will be provided.

— You probably will not find too many Senior Citizens sitting around with their feet up these days. In between their bus trips and bowling sessions they are getting ready to hold a Fall Fair in November.

— There are countless meetings and telephone calls involved in setting up the minor hockey leagues and schedules so **Oscar Ouderkirk** and **Earl** are kept very busy these days. They are doing a good job on our behalf. (I am not sure that it is in good taste to pat my husband on the back in print, but I'll risk it.)

It was a pleasure to meet The Record readers from Finch after the variety show the other night. I enjoy making new friends here, "Inside Ingleside".

Done properly, dehorning is safe operation

Dennis McKnight
KCAT Agronomist

KEMPTVILLE (Special) - It is recommended that dehorning be practised on calves rather than yearlings since calves are easier to hold and control than older animals and the methods of dehorning them make the job less disagreeable.

In addition, the setback from the operation is not as severe and there is practically no danger of a calf dying such as occasionally happens with older animals because of bleeding or infection.

Caustic or other chemicals, electric dehorners and gougers are common methods of dehorning calves. Using caustic or other chemicals kills the horn cells in the button-like rudiments of horns on the calf before it is 10 days old. There are various materials in different forms on the market, such as caustic sticks, pastes, or liquids, and the directions of the manufacturers should be followed with all these materials.

The use of an electric dehorner is recommended for calves from four to six weeks of age. The dehorner is similar to a high temperature soldering unit with the iron round and hollow at the end. The cost of these instruments varies from $15 to $30.

Gougers or Barnes dehorners are recommended for use on calves under 3 months of age because the horns at this age are developing and are not attached to the bony structure of the head. The broader age range means more calves can be dehorned at the same time. These instruments have a sharp edge which gouge out the horn button.

Whichever method chosen, if the job is done thoroughly and at the right age, the calf will develop an attractive but wide poll.

Large crowd watches amateur talent Thursday

INGLESIDE (Staff) — Last Thursday evening, a large and enthusiastic audience saw the premier performance of Dorothy Morgan's prize-winning one-act play, "The Witch of Plum Hollow".

On stage in Rothwell Auditorium, Rosemary Rutley and Natalie Thompson gave polished performances in their roles as Mother Barnes, a woman with second-sight, and Jane, her adoring granddaughter.

They were supported by Muriel Stewart, Jean Thompson, Leitha Casselman, Candy Rutley, Julie Janik, Iva Eamer, Geoff Duncan and Donald Hickey.

Megan Ouderkirk emcee for the evening, introduced a variety of acts before the play began. Him and Them, a group of Ingleside youngsters, blended their voices in a medley of songs, ranging from the haunting aire of "Cockles and Mussels" to the lilting lunacy of "A Zulu King".

Offering proof that music has no age limits, some Finch Senior Citizens sang some old favorites. Aileen and Marguerite McLean, Vonnie McMartin, Velma Rombough and Ethel Droppo pleased the audience with their renditions of "Beautiful Isle of Somewhere" and "Sweet Afton".

To add variety to the variety night, Sandra Thompson danced and Jean Thompson and Leitha Casselman put on a skit about rats in a lab.

The star of the evening was the author herself, Dorothy Morgan. Her charming and witty introduction delighted young and old alike.

HEY CULLIGAN® MAN!

CULLIGAN WATER CONDITIONING
SALES—RENTAL—SERVICE

- Soft Water
- Complete Line of Products
- Free Estimating & Water Testing
- Industrial-Commercial-Domestic
- Water Conditioning is Our Only Business
- Free Water Analysis • Salt Delivery Service

CULLIGAN WATER CONDITIONING (CORNWALL)
19 Amelia St. Cornwall
BUS:932-8044 AFTER 5 P.M.:933-5092

RAYMOND PROVOST CARTAGE CO. LTD.
- SAND
- GRAVEL
- TOP SOIL
- FILL

CRYSLER, ONT.
987-2118

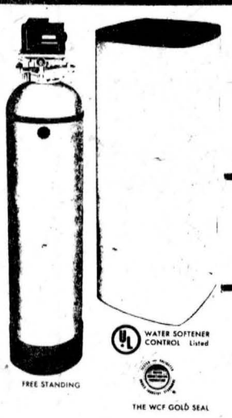

WATER CONDITIONERS AND WATER TREATMENT EQUIPMENT

STARTING PRICE $299.95 PLUS INSTALLATION

A MODEL FOR EVERY JOB REQUIRED.
- RESIDENTIAL OR COMMERCIAL SYSTEMS
- FULLY AUTOMATIC WATER CONDITIONER
- AERATOR (FOR REMOVAL OF HYDROGEN SULFIDE)

FULLY AUTOMATIC WATER CONDITIONER FILTER (FOR THE REMOVAL OF GREATER AMOUNTS OF IRON & RUST, TASTE AND ODOR)
- ULTRAVIOLET LIGHT SYSTEM FOR DESTROYING BACTERIA AND VIRUS FOUND IN SOME WATERS

FOR FREE WATER TESTING AND DESIGN

R. KEITH MacMILLAN LTD.
FINCH, ONT. 984-2844

SEAWAY VALLEY PHARMACY
448-2492
CHESTERVILLE

"YEAR-END SALE"

COME TO OUR PRICE STOMPING SALE

HEAD AND SHOULDERS SHAMPOO
25 ml
REG. $2.49
$1.99



10% off YARDLEY GIFT SETS

Want to Save More Than Peanuts? Shop Our Mammoth Buys...Today!

Here are some weighty values . . . on a big group of top quality merchandise. Hurry, you big game hunters, for best selection.

SEAWAY VALLEY MULTIVITAMINS WITH IRON 100 TABLETS REG. $2.33 $1.95

PARAMETTES CHEWABLE VITAMINS 100 TABLETS REG. $3.79 $3.29

12 OUNCE (12 oz) MAALOX SUSPENSION REG. $2.49 $1.95

CAMPUS 200 SHEET NARROW RULED LOOSE-LEAF PAPER REG. $1.80 $1.49

5 oz Bar DOVE SOAP REG. 55¢ ea 2 for 95¢

12 TABLETS DIMETAFF EXTENTABS REG. $2.00 $1.69

17 oz SCOPE MOUTHWASH REG. $1.89 $1.65

SEAWAY VALLEY PHARMACY

SALE ENDS Sat., Oct. 30

AUCTION SALE

FARM MACHINERY AND OTHER EQUIPMENT
(exception: licenced vehicules)
SATURDAY, OCTOBER 30, 1976
starting at 10:00 a.m.
AT: LEO'S
Livestock Exch. Ltd.
HIGHWAY 31,
GREELY, ONTARIO
(10 miles south of Ottawa)

For more information and pick-up service call O.D.E.A. office at - 821-2634 or 822-1351.
AUCTIONEERS:
Leo Menard - 232-3916
Regent Menard - 443-2884
Delmer Spratt - 822-1351 8-2

AUCTION SALE

HOUSEHOLD EFFECTS AND ANTIQUES
At 66 Lakeshore drive (west)
Village of Morrisburg
NOVEMBER 3, 1976
WED., NOV. 3, 1976
1pm

McClary regrigerator, frost free like new; Leonard heavy duty 4 burner electric stove; Electricholm 26 in color TV; Electrocholm 19 in Black & White portable TV; Complete bedroom suite with 2 dressers bed and 2 bedside tables; 2 single beds; hideaway bed or sofa; Chesterfield with chair to match; Leather lazyboy chair; step table; coffee table; several lamps; kitchen set with 6 chairs to match; kitchen set with 4 chairs to match; slide projector with lots of trays; 3 rocking chairs; eight day clock; bird cage with bird; several odd chairs, including 4 rocking chairs; hall tree; several foot stools; large world globe; 2 electric fans; office desk; large ggun rack; floor lamps; record storage stool; 2 card tables; 2 good trunks; set-38 pieces Wedgewood dishes; Misc. dishes and bedding; electric guitar; lots of books; golf cart; garden tools and other items.
ANTIQUES — miniature churn; coffee grinder; toilet set, blue pitcher and basin; wooden butter pail; several dishes and other collectors items; chairs; chest of drawers.

TERMS — CASH
PROP: FLOYD FISHER
AUCTIONEERS -
Mahlon Zeron and
Hugh Fawcett 8-2

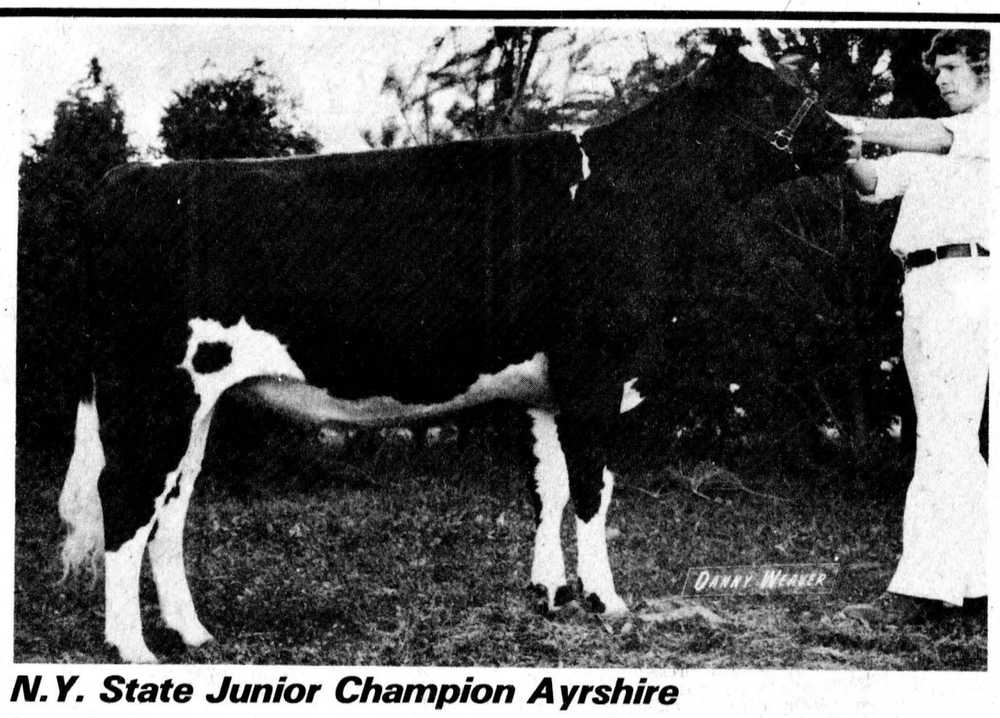

N.Y. State Junior Champion Ayrshire

Ivy Lodge Dairy Queen, purchased by F.J. Bova, Burke, NY, in the Kittle dispersal, is still a winner in the showring. She took first in the Senior Yearling class at the Franklin County Fair, Malone, NY, first in the Senior Yearling and Junior Champion at Plattsburgh and the New York State Fair, Syracuse. Dairy Queen was 4-H Champion Ayrshire calf and Honorable Mention All-Canadian for Neil Kittle, Chesterville, in 1975. The Junior Champion is shown with Neil at the halter following the Ayrshire Show at Syracuse.

Milk quota increase spells relief

TORONTO (Special) - Agriculture and Food Minister William Newman said last Thursday he welcomes the response of the federal government to his request for an increase in industrial milk quota under the national dairy plan.

Mr. Newman spoke personally to federal Agriculture Minister Eugene Whelan at a federal-provincial meeting in Winnipeg and followed it up with a telex to the minister September 20, specifically asking that dairy farmers be permitted to produce 400-million pounds of milk above the national quota in the current dairy year.

Cutbacks in milk quotas to correct a surplus situation have resulted in serious shortages in some areas of Canada.

Mr. Whelan announced earlier this week that the national industrial milk quota will be increased by 400-million pounds, the amount requested by Mr. Newman.

"I welcome the decision of the federal government to increase the national industrial milk quota," Mr. Newman said.

The Canadian Diary Commission is meeting now with representatives of provincial governments and provincial milk marketing boards to discuss the allocation of additional quota. Mr. Newman said he hopes the additional quota will be distributed to the milk marketing boards of the provinces.

Mr. Newman asked for the increases in national quota when it became apparent the dairy industry was beginning to suffer growing unemployment and heavy financial losses.

He said Ontario dairy farmers complied with federal cutbacks by reducing their milk production about 15 per cent in the last six months.

"The result of these cutbacks has been that some processors who produce powdered milk, butter and cheese are considering closing their plants because they can't get enough industrial milk," Mr. Newman said.

If milk production declines further, he said, there is the danger Ontario will not be able to produce enough cheese to satisfy domestic requirements, which could result in increased cheese imports.

"One thing we don't need is more cheese imports," Mr. Newman said. "In fact, we need fewer imports. I've already asked the federal minister of agriculture to take steps to reduce the importation of cheese from other countries."

Mr. Newman said adding 400-million pounds of industrial milk to the system will restore confidence in the dairy industry and alleviate some of the hardships producers have been experiencing over the last few months.

Do you hate to cook?

Do you hate to cook? Then choose yogurt instead of homemade puddings. Fresh fruit instead of baked desserts. Raw vegetables and juices instead of cooked. Cold cuts and quick cooking meats instead of gourmet dishes. Remeber, NUTRITION EVERY WEEK IS IMPORTANT, and during Nutrition Week, October 18-23, create a more healthful food style for yourself. You'll be glad you did.

HALLOWE'EN

Saturday, October 30th, 1976 has been declared Hallowe'en in the village of Chesterville.

G.L. Graham, Clerk, The Village of Chesterville.
8-1

CHESTERVILLE ROTARY CLUB
ANNUAL WINE & CHEESE
Party
CHESTERVILLE LEGION HALL
SATURDAY, NOVEMBER 13, 1976
— DOOR PRIZES —
Dancing — Refreshments
$6.00 per couple

TICKETS AVAILABLE — At Chesterville Record, recreation Director, Bank of Nova Scotia, Dudley Craig and Carl Ward.

APPLE DAY

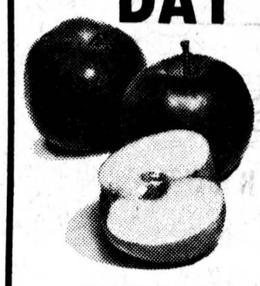

CHESTERVILLE CUBS AND SCOUTS WILL HOLD AN APPLE DAY ON NOV. 6

FAMILY STYLE ENTERTAINMENT
Winchester
DOORS OPEN 7:00 P.M. CONTINUOUS FROM 7:30

THURS., FRI., & SAT.
THURS., FRI., & SAT.
28, 29, & 30
"ALL THE PRESIDENT'S MEN"
The Watergate Plumbers
Starring Robert Redford, Dustin Hoffman, Martin Balsam and Jason Robards.
PLUS
CARTOON
RECOMMENDED AS ADULT ENTERTAINMENT

MON., TUES., & WED.
NOV. 1, 2, & 3.
"BOBBY JOE AND THE OUTLAW
Starring Margoe Gartner and Lynda Carter.
Bobby Joe wanted to be a country singer. He thought he was Billy the Kid. Together they made a picture like Bonnie and Clyde.
ADMITTANCE RESTRICTED TO 18 YEARS OF AGE OR OVER

CORN CUTTING & SILO FILLING

- 2-ROW HARVESTER
- 3 WAGONS
- BLOWER

PHONE EARLY
448-3274
RON McKIBBIN
RR 3 • CHESTERVILLE

TENDERS

Separate tenders based on an hourly rate will be accepted up to noon, Nov. 1, 1976 for the removal of snow from our company parking lots listed:

A) WINCHESTER - Snowplowing & removal of snow by truck (When Necessary)
B) CHESTERVILLE - Snowplowing
C) METCALFE - Snowplowing

Address Tenders To:
VICE & CRAIG LTD.
Box 756
WINCHESTER, ONTARIO
K0C 2K0

WALLY McEWAN
AUCTIONEER
Farm — Household Sales
R.R. 1, FINCH, ONT. 984-2629

BICCUM McINTOSH
Real Estate Limited
Broker
WINCHESTER, ONTARIO
774-2832

BEAUTIFUL — Large well maintained 2½ storey home on large 65'x225' lot. Three bedrooms, 1½ baths, laundry room, downstairs study or office. New oil furnace.

TWO STOREY STUCCO HOME — On Albert St. Large kitchen, diningroom and livingroom downstairs. Two large bedrooms, large bathroom and sunporch upstairs. Financing available.

SMALL HOUSE IN CHESTERVILLE — Two bedrooms, gas heating, detached meta **SOLD** ar garage. Lot 50'x120'. Immediate occupancy. ...er home for a young couple.

IMMACULATE — 3 bedroom bungalow. F-A oil heating, carpeting throughout, new kitchen cupboards, finished rec. room, large cedar closet, carport and paved driveway. Early occupancy.

LARGE 1½ STOREY HOME — With 4 bedrooms, large livingroom, diningroom **SOLD** l pantry. Lot 80'x150'. Early occupancy and good financing available.

NEAR CHESTERVILLE — 3 bedroom home with new F-A furnace, plumbing, bath, and septic system. All this plus 5 acres of land for only $24,000.00.

CALL: LARRY STEVENS
CHESTERVILLE, ONT.
BUS.: 448-2854
(9 AM to 12 NOON)
RES.: 448-2875

E. F. NEVILLE & SONS
TRUCK AND BACKHOE RENTAL

- Crushed Gravel
- Pit Run
- Sand & Stone
- Top Soil

984-2491
FINCH, ONT.

GARAGE OPEN ON SUNDAY



Oct. 10 - Sharkey's
Oct. 17 - Morrison's
Oct. 24 - Al's Garage
Oct. 31 - C&M

SPECIALS

EVERPLY
BABY BARN



The NEW idea in garden storage sheds! Color-fast vinyl finish, permanently laminated to plywood, with an all-lumber precut wooden frame.

- well proportioned and attractive design - the classic barn.
- just the right size, 8 ft. x 8 ft. and 8 ft. high
- 3 permanent colours never needs paint
- 20 yr. guarantee on surface
- every piece precut
- do-it-yourself, all you need is a hammer
- nail up shelves and hangers
- simple to erect, strong and maintenance free

269.95

Wheelbarrows 15% OFF
Step Ladders 15% OFF
16' Push Up Ladders 15% OFF
Ping Pong Table Tops 12.85

Always A BUY At A PAL Yard
LANNIN LUMBER MART AND CONSTRUCTION LTD.
Highway 31 Just South of Winchester
Retail Lumber & Building Supplies
STORE HOURS
Monday thru Friday, 7:30 to 5:00
Saturday - 8:00 to 12:00 Noon

FOR SALE
All Breeds of Rabbits
- California
- New Zealand White
- New Zealand Red
- Angora

Does & Bucks, Serviceable Age

For further information call:
John Cronin, RR 3, Chesterville 448-2603

Valid Value
used cars

- 1975 Datsun - 710 2-door
- 1973 Datsun - 510 Station wagon
- 1973 Datsun - Pickup Truck
- 1973 Olds - Cutlass "S"
- 1973 Datsun - 610 Station Wagon
- 1973 Datsun - 510 2-door
- 1973 Datsun - 1200 2-door
- 1972 Datsun - 510 2-door
- 1971 Datsun - 510 4-door
- 1971 Dodge Demon - 340 Auto.
- 1971 Chev Impala - 4-door HT.
- 1970 Mercury Marquis as is - $295.00
- 1970 Plymouth Valiant - 6 cyl. Auto. P.S. clean
- 1969 Plymouth - Fury 4-door

DATSUN

MORE TO CHOOSE FROM
BOGART MOTOR SALES LTD.
CHESTERVILLE
448-2488

MIKE DEAN BUTCHER
FIRST COME FIRST SAVE
on these early-in-the-week food specials

We now are fully stocked with the supplies you need for your Christmas baking.

FRESH LEG OF PORK, lb.	89c
FRESH PORK SHOULDER ROAST, lb.	79c
MIXED LOIN PORK CHOPS, lb.	$1.19
FROZEN PORK HOCKS, lb.	49c
BURNS SWEET PICKLED COTTAGE ROLLS lb.	99c
BURNS PORK SHOULDER BONELESS HAMS lb.	$1.49
MAPLE LEAF LINK BREAKFAST SAUSAGE lb.	69c
KRAFT SINGLE CHEESE SLICES, 1 lb. pkg.	$1.69
TENDERFLAKE LARD, lb.	49c
GREEN GIANT NIBLETS CORN, 12 oz. tins, 2 for	88c
PEPSI COLA CASE OF 24 cans,	$4.49
JELLO POWDERS, RASPBERRY OR STRAWBERRY, each	25c
HERSHEYS INSTANT CHOCOLATE, 2 lb. tin	$1.69

MIKE DEAN BUTCHER
CHESTERVILLE
448-2822



Sunday Services
Let us Worship Together

PRESBYTERIAN CHURCH
Chesterville — Morewood
Rev. Fred J. Reed
Minister
SUNDAY, OCTOBER 24, 1976
9:45 a.m. St. Andrew's
11:15 a.m. — Morewood
ALL ARE WELCOME
Dec. 1976

PRESBYTERIAN CHURCH DUNBAR
SUNDAY, OCTOBER 24, 1976
9:30 a.m. — Service
The Rev. W. Lloyd MacLellan, D.A.B.D.D.D. Minister
SPR. 1977

ST. MARY'S CATHOLIC CHURCH
Chesterville, Ont
Holy Mass: 8:00pm Saturday
9:00am and 11am Sunday
9am - Weekdays
REV. J. APPELMAN, PASTOR
Sept. 77

CHRISTIAN REFORMED CHURCH WILLIAMSBURG
Rev. L.T. Schalkwyk
Telephone 535-2598
SUNDAY, OCTOBER 24, 1976
Morning Service — 9:30 a.m.
Afternoon Service — 2:30 p.m.
All who read this are invited to worship the Lord with us.
May 1977

THE NEWINGTON WESLEYAN CHURCH
Rev. G. W. Orr
SUNDAY, OCTOBER 24, 1976
10:00 a.m. — Sunday School
11:00 a.m. — Morning Worship
WEDNESDAY
8:00 p.m. — Mid-Week Renewal
Everyone Welcome
Dec. 1976

Chesterville — Morewood UNITED CHURCHES
Rev. L. Mac D. Ferguson
Morewood
9:30 - Morning Service
9:30 - Sunday School
SUNDAY, OCTOBER 24, 1976
Trinity, Chesterville
11:00 - Morning Service
Sunday School
EVERYBODY WELCOME
DEC. 76

CHESTERVILLE PENECOSTAL CHURCH
SUNDAY, OCTOBER 24, 1976
Pastors - George Prosser and Gunther Benjatschek
Tel.: 448-2045
3:00 p.m. - Evangelistic Services
7:00 p.m. Wednesday night - Bible Study
SERMON
from Mr. Benjatschek
YOUNG PEOPLES
FRIDAY 8:00 p.m.
ALL WELCOME
May 1977

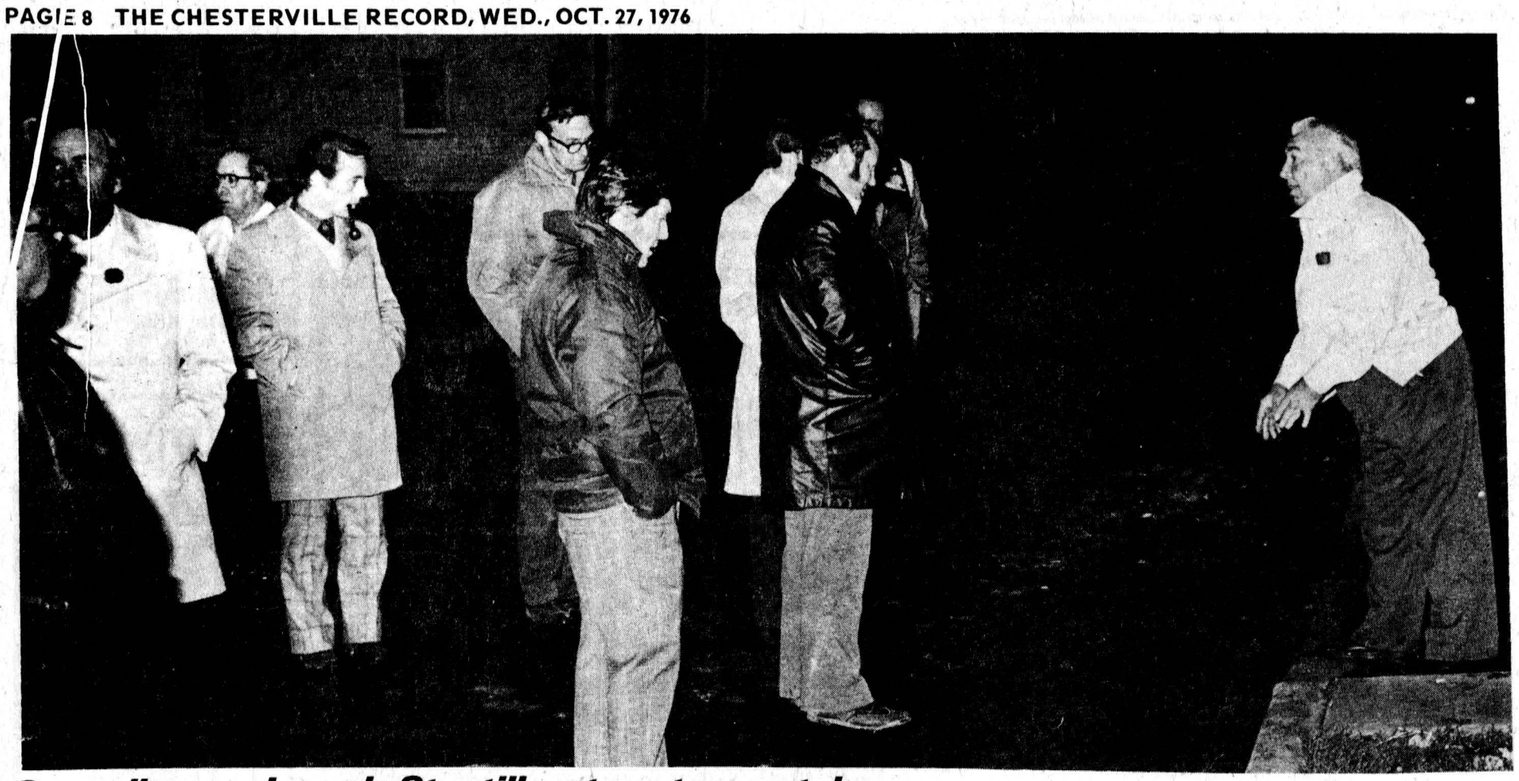

Council says Joseph St. still not up to scratch

Following their walking tour of Joseph St. last Thursday night, members of Chesterville Council remain dissatisfied with the condition the reconstructed street was left in and still refuse to pay the 15 per cent hold back to the contractors. The amount of the holdback is $8,729.43 of the total $64,000 cost of the reconstruction project which comprised Chesterville's major road work in 1976. Members of Council and representatives of Louis Bray Construction Ltd. - the project contractors - McFarlane Construction - the paving subcontractors - and R.M. Kostuch - project engineers - toured the street. Council wants the street repaved and driveways brought up to standard before any more money is paid on the project and it looks now as if it will be spring before any work can be done.

- staff photo -

District News

ELMA (Special) - Several local members of United Church Women attended the Fall Rally of region three at Winchester last Wednesday evening.

Mrs. Bernice Froats, Cornwall spent Sunday afternoon with Mr. and Mrs. Bernice Barkley.

Mr. and Mrs. Wray McPherson spent the weekend with Mr. and Mrs. Bob McPherson and sons, Markham.

The U.C.W. was entertained at the home of Mrs. Don Dillabough, Chesterville, Thursday evening. President, Mrs. Kenneth Beckstead and Mrs. Graham McPherson had charge of the program.

Mr. and Mrs. Egerton Barkley spent Saturday with Mr. and Mrs. Norman Mowat, Manotick.

Mr. Brian Barkley, Toronto, spent the weekend at his home here.

TENDER SNOWPLOWING

Sealed tenders, plainly marked "Tender for Snowplowing" will be received by the undersigned until 4:00 p.m. November 9th, 1976, for snowplowing the streets of the village of Chesterville for 1976-77 Winter Season.

Tender must state the equipment that will be used, rates per hour and standby rate and arrangements.

Lowest or any tender may not necessarily be accepted.

G.L. Graham, Clerk,
Village of Chesterville.

ENJOY OUR DELICIOUS FOOD FINE SERVICE



We take pride in making your meal a pleasure. Coffee break to dinner, service is complete and attentive, food delicious.
(Take Out Orders)

COUNTRY KITCHEN RESTAURANT
WINCHESTER 774-2417

HAULAGE & BACKHOE SERVICE
— Pit-run Gravel
— Fill
— Sand
— Topsoil
— Excavating
— Trucking
MONAST'S
CHESTERVILLE ONT.
448-2856
or 448-2168

WANTED
VOLUNTEER FIREFIGHTERS
APPLICANTS MUST BE 18 YEARS OF AGE OR OVER.
APPLY IN WRITING TO:
GRENVILLE FYKE
Fire Chief
Chesterville Fire Dept.
Box 145

Melody Music Centre
104 PITT ST. — CORNWALL
933-0205
WE CARRY A COMPLETE LINE OF MUSICAL INSTRUMENTS
GIBSON • FENDER GUITAR • YAMAHA

Jo-Anne Shoppe
774-2003 Winchester
SMOKE DAMAGE SALE
OUR BASEMENT GARMENTS ONLY
were Slightly Damaged by Smoke, due to a small fire in one of the store air vents on Saturday evening
Everything Must Go!!!
SALE ENDS SAT. NOV. 6th
At Least 1/2 PRICE
DRESSES
SPRING & FALL COATS



Racks of Clothing and Accessories at:
99¢
3.99
6.99



Sweaters - Slacks - Skirts
Blouses & Summer Wear
NEW FALL CLOTHING will be at a: 10% discount for Duration of this SALE ONLY!!!
Store Hours: Monday - Saturday 9:30 - 5:30
Friday Nights Open until 9 p.m.
CHARGEX
Jo-Anne Shoppe
774-2003 Winchester

Absolute Music
Brookdale Shopping Centre
Cornwall, Ont.
933-8969
LOWREY
Home of the world famous LOWREY ORGANS
...easiest to play of all musical instruments.

Dodge CHRYSLER Dodge Trucks SALES/SERVICE
Parkway Country
SALE PRICED BETTER USED CARS
Parkway Country
WE CAN MAKE YOUR DREAM COME TRUE RIGHT NOW!
THE FOLLOWING ONE OWNER CARS HAVE BEEN SPECIFICALLY SELECTED FOR THIS AD. THEY REPRESENT SOME OF THE BEST NEW CAR TRADE-INS WE HAVE EVER HAD THE OPPORTUNITY TO TRADE FOR. ALL ARE ONE OWNER WELL-CARED FOR AUTOMOBILES, FULLY SAFETY CHECKED AND WINTERIZED. COMPLEMENTED WITH OUR ONE YEAR, 12,000 MILES 100% PARTS AND LABOUR WARRANTY THEY WILL AFFORD YOU THE BEST IN DRIVING, COMFORT AND INVESTMENT SECURITY.

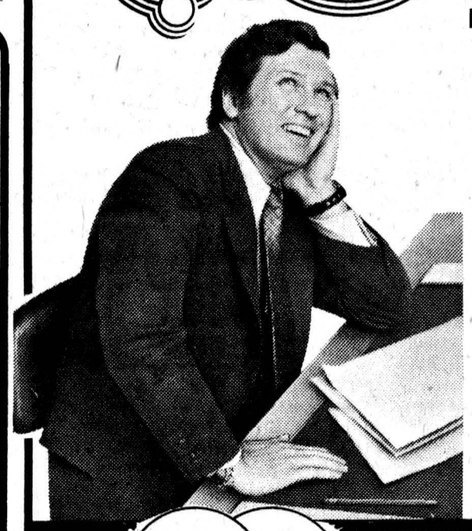

LOTS OF SMILE-AGE LEFT IN THESE LIKE NEW USED CARS!

1974 OLDSMOBILE REGENCY 98
4 Door hardtop. Midnight blue with matching 50-50 cloth seats. Blue vinyl roof. Power steering, power windows, rear window defroster, AM-FM radio, tilt and telescopic steering wheel with cruise control. Air conditioning, automatic, white wall radial tires and deluxe wheel covers. Mileage 43,564. Stock A 7-331B. Lic. No. HPY154.

1973 SATELLITE SEBRING PLUS
2 door hardtop. Rallye red with black vinyl bucket seats and matching vinyl roof. Centre console shift. V-8, automatic, power steering and brakes, air conditioning, am-fm radio, rear speaker, rear window defroster, whitewall tires and deluxe wheel covers. Stock No. 7-384A. Lic. No. EJU956.

1974 MONTE CARLO
2 door coupe. Burgandy red with matching velour bucket seat interior and white landon vinyl roof. Automatic, center console shift, power steering and brakes, AM radio with 8 track tape, road spoke wheels, radial tires, electric rear window defroster and air conditioning. Stock No. 6-355A. Lic. No. EKV250.

1973 METEOR RIDEAU 500
4 door sedan. Extra clean, one owner, Bronze exterior with matching beige cloth interior seats. Power steering and brakes, AM radio, whitewall tires and deluxe wheel covers. Mileage 49,549. Stock No. 6-759A. Lic. No. EKK613.

1975 DODGE ROYAL MONACO BROUGHAM
2 door hardtop, Vintage red metallic with 50-50 split seats in red cloth and vinyl, with matching opera window vinyl top. 360-V-8, automatic, power steering, power brakes, air conditioning, power window, electric rear window defroger, power door locks, whitewall radial tires. Mileage 7187. Stock No. CON222. Lic. JLZ835. One owner.

1972 LINCOLN CONTINENTAL
4 dr. sedan, dark green with matching 50-50 cloth seats and centre arm rest, black vinyl roof, power windows, power seats, power door locks, cruise control, air conditioning, automatic, electric heated rear window. Plus a host of other options. One owner. Mileage 37,855. Stock No. 7-392A. Lic. No. EJU972.

1973 CHRYSLER NEWPORT
4 door sedan, spanish gold metallic with light gold cloth and vinyl seats, gold vinyl roof and power steering and brakes. AM radio, whitewall radial tires, deluxe wheel covers, rear window defogger. Mileage 20,803. One owner. Stock No. 7-366A. Lic No. ESO578.

1974 CAMARO
Bright red with black and white houndstooth bucket seats. Center console shift, power steering and brakes, AM radio, rear defogger, white wall tires, deluxe wheel covers. Mileage 46,232. One owner. Stock No. 7-387A. Lic No. EKE148.

1975 CHRYSLER NEWPORT
Custom - 2 door. hardtop. Moondust Metallic with parchment, cloth and vinyl, 50-50 split bench seat, and parchment vinyl roof, new radial tires, electric heated rear window, tinted windshield, air conditioning, power windows, AM-FM radio, heavy duty suspension. Mileage 28,057. One owner. Stock No. CON249. Lic. No. EKH839.

1974 CHRYSLER NEW YORKER BROUGHAM
4 door hardtop. Inca gold metallic with gold cloth seats with center arm rests, white vinyl roof, power windows, power door locks, power seats, cruise control, AM-FM radio, tilt and telescopic steering wheel, air conditioning, automatic, radial tires, electric rear window defroster, radial tires. Mileage 45,045. One owner. Stock No. 7-385A. Lic No. EKD916.

1975 DODGE CORNET CUSTOM STATION WAGON
White with blue all vinyl seats. 318 V-8 engine, automatic, power steering, power brakes, luggage rack, air deflector, automatic rear window and tailgate, electric rear window defroster, AM radio, whitewalls and deluxe wheel covers, mileage 19,722. Stock No. 5-246A. Lic. No. JLZ775.

1974 DODGE RAMCHARGER
4 wheel drive. Sherwood green with matching vinyl bucket seats interior, white bottom. Centre console with beverage chest. Adventurer SE package. Removable steel top, extra 3 passenger rear seat, automatic transmission, four new mud and snow tires, heavy duty trailer towing package, 318 V-8, power steering, power brakes, step bumper rear, inside roll bar, undercoating. Mileage 25,723. One owner. Stock No. 6-718B. Lic. No. EKF760.

1976 PLYMOUTH FURY
2 door hardtop. One owner, mileage 5,765 automatic, 6 cylinder, power steering, power disc brakes, AM radio, dark forest green metallic with green cloth interior, whitewall tires and deluxe wheel covers. Stock No. CON600A.

1976 DART SPORT
2 door coupe. Sherwood green metalic with matchine cloth and vinyl seats, 6 cylinder, automatic, power stering, AM-FM radio, rear window defroster, whitewall tires and deluxe wheel covers, mileage 14,854. Stock No. 7-351A. Lic. No. ROL784. One owner.

1973 MERCURY MARQUIS BROUGHAM
4 door sedan. Dark chestnut metallic with matching split bench cloth and vinyl seats, brown vinyl roof, power steering and brakes, power windows, power door locks, electric rear window defogger, air conditioning, automatic, radial tires and deluxe wheel covers. Mileage 45,671. One Owner. Stock No. 7-335A.

COME AND INSPECT THEM FOR YOURSELVES
Parkway Country
IS THE DEALER WHERE PEOPLE BUY MORE THAN ONCE
PARKWAY COUNTRY DODGE CHRYSLER (CORNWALL) LTD.
VINCENT MASSEY DR. 933-7411 CORNWALL, ONT. K6H 5R9

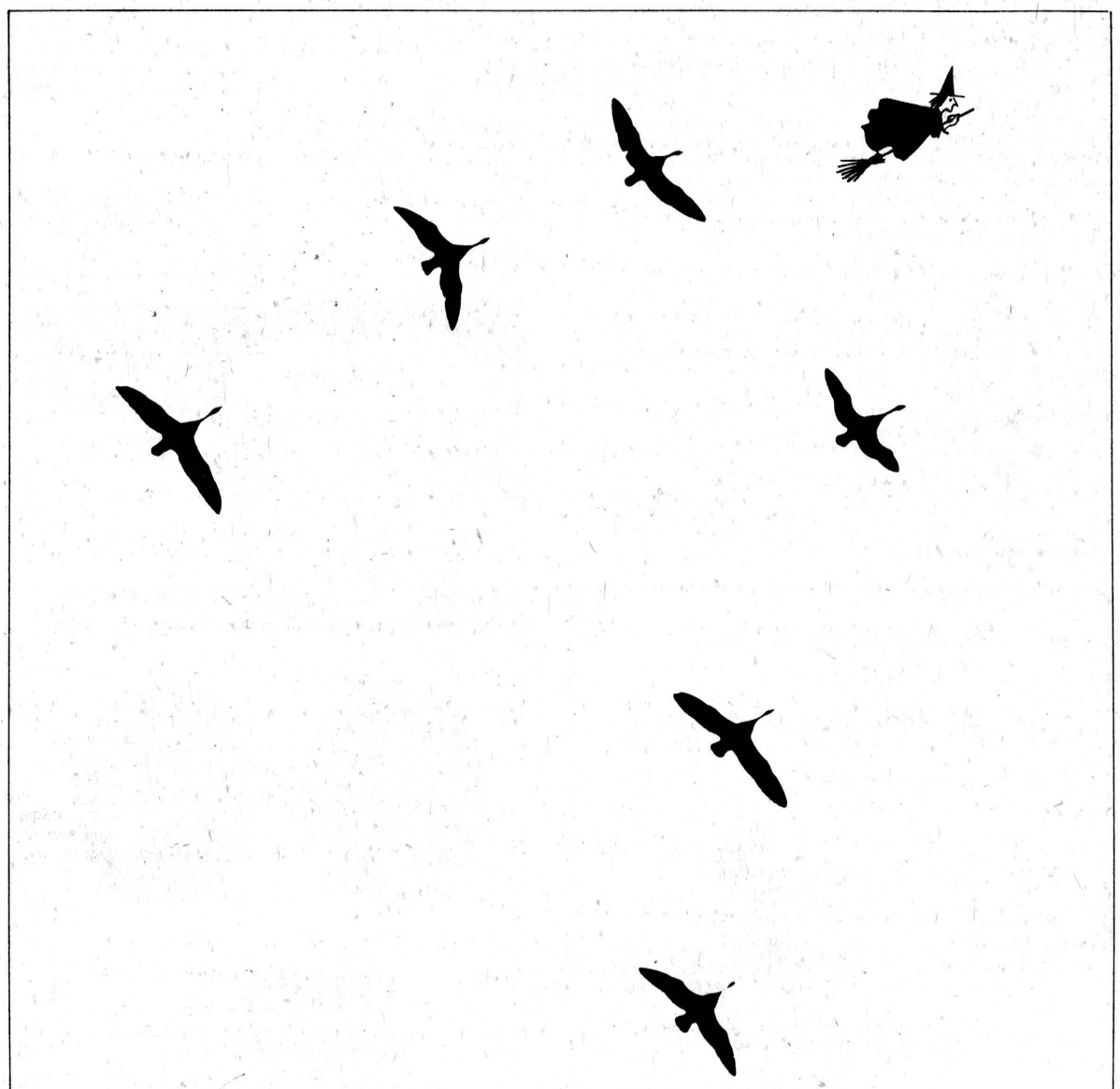

One flew east, one flew west, one flew over All Souls' nest

THE CHESTERVILLE RECORD

Second Class Mail Registration No. 0242

P.O. Box 368 — Chesterville — 448-2321 - 2322

Subscription Rates: $8.00 per year, within a 40 mile radius of Chesterville, $10.00 per year, outside the 40 mile radius U.S.A. and Foreign, $15.00 per year

Member of the Ontario Weekly Newspaper Association

the farmer's wife

by wyn thompson

Even though there are still a few days of October left, today and tonight were a foretaste of November days. Fog shrouded everything in the night and with morning came rain mixed with snow. This continued all the day and still continues tonight.

However, Indian summer is still to come. And as I have said many times, when Indian summer comes, nothing indoors seems important. Of late, I put on a heavy woollen sweater, carry my coffee to the gallery and drink it in the wine-bright sun. There is still a haze about the bush and the meadows, making them dream-like. Summer still shines from a soft sky. It seems an enchanted time. Perhaps because we know another summer will come after winter goes.

Actually, there seems to be no set date for Indian summer, it comes when it is ready. It seems to come not too long after Hallowe'en. The later it comes the better, I feel, for it is like a dividend cheque, always welcome.

Usually it ends with a sudden drop in temperature and sullen skies. heavy frost will whiten the lawn and too soon snowflakes will appear on the bushes. We then proceed with November.

Corn picking goes on at a hectic rate while in the evening the Farmer readies himself for a moose hunt on which he is about to embark in the wee hours of Sunday morning. He and his friends are heading in the general direction of Kirkland Lake so we shall see if a moose returns to Eastern Ontario with them or not.

Sam came over to visit tonight and after watching the packing for some time without voicing any comment, squirmed a bit, rose from the chair, raised the lid of the freezer and said, "A lot of darned foolishness goin' way off up there in freezin' weather, being uncomfortable, maybe gettin' lost, and gettin' into no end of discomfortsm and you with a freezer full of good beef and chicken and pork."

"But, think of the sport," replied the Farmer.

"Sport," Sam snorted and walked out. He was back in a few minutes, head stuck through the door and said, "Missus said, if you was scared any night to stay alone come on over as we got an extra bed. Anyway, she's gonna have you for a meal. Not that you look undernourished but..." The slanted across the leaf-strewn yard. The sky was leaden and grey. Haze hung around the edges of my world. A snug, mysterious feeling enveloped me as my world seemed very quiet and small.

The pond was somber and still. Two dandelions lifted yellow faces at the edge. How could they possibly have withstood the frost? It felt like the thankful time of the year. And of course, Thanksgiving was just past. I stood and looked at the quiet waters and reflected on how much I had to be thankful for. I was thankful that love is still a by-product of man's striving, thankful too for the loving kindness of friends, the warmth of young children, the velvet nose of a faithful dog. Thankful for work to be done, and the will to work at the jobs set before me no matter how frustrating, thankful for the beauty of my small world, and for the changing seasons here in Eastern Ontario. In fact, I had to give up listing what I had to be thankful for as I was getting slightly damp where my slicker leaked a bit.

So as I return to my home, I have a thankful heart, And with Thanksgiving just a stone throw away, I am left with a sense of hope for my country. Despite all the little troubles we seem to be rubber booting about in now. And I say to Scamp, "I must get some candy and peanuts tomorrow for Halloween is just a step away and Sarah keeps me in touch with such important events." Scamp meows in agreement while giving Nipper a nasty swipe with a wet paw for, it seems to me, no reason at all. "I swear you have many human traits, Scamp, all bad." He stalks into the house, climbs into his favorite rocker by the fire, oblivious to any criticism. He could care less.

door closed and Sam was gone. But I do look forward to my evening dinner with them. There will be good food and good talk for Sam and the Missus are well read.

The Farmer tells me the snowbirds are here. I can hardly believe it. Where did summer and autumn go? However, I know the winter birds come as the weather turns grey and cold. The juncoes are like weather forecasters for they appear suddenly when it is about to be bitter cold. When it turns warm again, they vanish. These are what the Farmer refers to as being the snowbirds, which may be the better name for them.

The chickadees are a delight as they peer in my window to see what I am about, for they are not only friendly but very curious. They are also demanding little birds for if the bird feeder gets empty they sharply and constantly tell me so until I drop what I am doing and replenish their larder.

As the corn cribs behind the house are full, the air over Lopine Hill is alive with bluejays. They are as colorful as tropical birds as they flash by to get yet another sunflower seed from my dwindling stand in front of the house. This weekend I shall pull them out and plant the tulips. Then they will concentrate on the corn cribs only.

Sometimes, they make me very cross as they chase all the small birds away and gobble all the seeds from the feeder and tear huge chunks of suet off, usually screaming all the while. I guess they have their place, though, as they warn other birds when danger approaches. Just a few moments ago I heard an awful commotion and went to the window to see a flurry of wings and grey cat, the barn cat, slinking by, to the accompaniment of "Thief, Thief."

I feel we would have more birds about if it were not for Scamp and Nipper. Friends of ours who have neither cat nor dog have birds of all kinds native to the area and travellers passing through. It is a rare person today who is not interested in the birds. Even the newcomers to country living soon appear with binoculars and birdbooks. It is a fascinating hobby, bird identification.

I put on my rain slicker a few minutes ago and went out for a last circle around the yard. Despite the rain, late light

LETTERS

Conserving energy aim of ministry

The Editor:

This year, the people of Ontario will spend an estimated $7.5-billion on all forms of energy.

In short, we've been spending about $900 annually for every man, woman and child in the province on energy.

Up to 20 per cent of that could be saved through properly maintained vehicles, better driving habits, more careful consumption practices and properly insulated hames. Through conservation we could reduce the rate of growth of overall energy costs dramatically.

The Ontario government has proclaimed the first week of November Energy Conservation Week in order to increase public awareness of the need to conserve energy. An increased public awareness should stimulate people to take steps to reduce their energy bills this winter.

We hope that savings that can be made will ultimately add up to a billion dollar reduction in the province's overall energy bill by 1980.

I would like to invite your readers to write to you and share their own methods on how energy conservation can be achieved in everyday situations.

I hope during Energy Conservation Week you will publish some of the best ideas your readers have on energy conservation for personal and community benefit.

Dennis R. Timbrell
Ontario Minister of Energy

Fond memories of village

The Editor:

I wish to announce that as of November 1 I will no longer be associated with Seaway Valley Pharmacy, Chesterville.

I would like to take this opportunity to thank the people of Chesterville and area for their support, both moral and financial, over the past several years.

I must also thank my staff for all their hard work and perserverance over the last 3½ years.

There have been many ups and downs during my time here but I will always retain fond memories of "Chesterville Drug Store".

Yours Truly,
Angus C. Pate
B. Sc. (Pharm.) M.P.S.

chesterville's past

FROM THE RECORD
THURS., OCT. 29, 1936

"Minnie Breezer" proved a very interesting comedy last evening as presented under the auspices of Holy Trinity Church in the Community Hall by the St. Barnabas Club of Ottawa. The play, in two acts, centres around the doings of young Christopher Deaville and his infatuation of a torch singer, which was severely crowded upon by his hot-tempered but rich Uncle Otto.

An albino robin was seen in Chesterville last week when John Smith reported to The Record he has observed the white freak about the yard of his wood-working shop. The bird was the size of an ordinary robin but the only dark feathers were a few on the wings and tail.

On Saturday afternoon, the annual section Mission Band Rally was held in St. Andrew's Presbyterian Church, Chesterville, with leaders and bands from Dunbar, Winchester, Russell, Morewood and Morrisburg present. The Presbyterial Mission secretary, Miss Lois Percival of Kemptville, was in charge and in the chair, with Miss Hilda Short as secretary.

Mr. and Mrs. George Cunningham wish to announce the engagement of their daughter Grace Mayford, to Alexander Guy Wilson, son of Mr. and Mrs. Thomas Wilson, of Boulter, Ont., the marriage to take place early in November.

The following is the monthly report from St. Mary's School: Form IV, Sr. - Donald Cameron, 83, Jean Jordan, 75, Raymond LeClair, 73, Hubert Labre 70, Millie Lalonde 70. Form IV, Jr. - Ellen Gorman 70, Ronnie MacMillan 68, Arnold Labre 68, Charlotte Sharkey 68, Allan Moran 67, Jackie Lynch 61, Jim Carr 61. Form III, Sr. - Queenie McPhail 74, Stuart LeClair 66. Form III, Jr. - Kathleen MacMillan 85, Adelard Lalonde 81, Lillian Dagenais 73, Eileen LeClair 70, Gerald Moran 61. Form II, Sr. - Douglas Carr 84, Paulette Dagenais 80, Lucille Cadieux 71. Form I - Avonne Moran 91, Lucy Carr 84, Jack Sharkey 84, Sheila MacMillan 79, Ernest Faubert 76. Primary - Denise Dagenais 83, Joan Wheeler 81, Irene Faubert 75, Richard Haney 74, Rita Schmidt 63.

The Women's Institute met in the Libary yesterday afternoon with a good attendance. "Should there be a woman on the school board?" was one of the subjects discussed. A report of the Ottawa Convention was given and the roll call was answered by "Do's and Dont's for Institute Members". Afternoon tea was served by Mrs. P.S. Boyd. Mrs. D. Magee, Mrs. P. Allison, Mrs. Ford, Mrs. B. Gibbons, and Mrs. N. Cameron.

FROM THE RECORD
THURS., OCT. 31, 1946

R.H. Fawcett of Dunbar has been granted permission by the Department of Transport to establish the Fawcett Air Service from an "air harbour" on the St. Lawrence River east of Cornwall using seaplanes and skiplanes. subject to the approval by the Air Transport Board, the services will include a School of Flying Instruction, sight-seeing and pleasure flying and a non-scheduled air service to any point except along scheduled routes already chartered. Mr. Fawcett's brother, T. Borden, operates an air service in Northern Ontario, flying mining and lumber men into the woods with his two planes.

Fire Chief Sydney Morris attended the quarterly meeting of the Eastern Ontario Firemen's Association held at Iroquois on Saturday afternoon where the Chesterville Fire Brigade was admitted for membership. Other brigades represented were from Winchester, Smiths Falls, Nepean, Carleton Place, Brockville, Gananoque, Iroquois and Cornwall.

The people of Maple Ridge School Section gathered at the school building last night to honour their war veterans at a Hallowe'en party sponsored by the pupils and their teacher, Miss Dora Baker. Ernest Summers, Reeve of the Township of Winchester, presented pen and pencil sets and billfolds to the veterans. Douglas Young and James Cassidy were unable to be present and their gifts will be forwarded. Earl Fawcett replied on behalf of the veterans.

Willing and able volunteers are invited to assist at a "bee" to be held at the Legion Memorial Rink, Wednesday afternoon, November 6th, to clean up the exterior of the rink and provide parking spaces for cars. Work on the main part of the building will be completed this week, it is expected, and the Legion hopes by means of a couple of "bees" to finish the preparations for this winter's hockey and skating as well as keeping the costs as low as possible.

Meeting in special session Tuesday evening at Chesterville, the Council of the Township of Winchester passed amendments to the bylaw regulating nominations and elections, setting the date of nominations for November 22, with election date on Monday December 9th, in accordance with the amendments to the Municpal Act.

Describing the influence good lives exert on those about us, Mrs. W.D. Payton of Prescott addressed a mother and daughter meeting of the Women's Institute in the Library last evening. She told the young girls present of the vast amount of good done by Elizabeth Fry among those condemned to jails and by Florence Nightingale, mother of the nursing profession. The speaker also stressed the influence of girls for bettering the lives of young men. Mrs. George Merkley, president of the branch introduced the speaker and Miss Margaret Gilroy expressed the thanks of the ladies of the institute on behalf of the girls who were their guests.

FROM THE RECORD
THURS., NOV. 1, 1956

Gerald Droppo, formerly of Chesterville and now a member of the staff of Oakville Public Schools, has received his Bacherlor of Arts degree at the autumn convocation of McMaster University, Hamilton, on October 26, Mr. Droppo is a son of Mrs. Andrew Droppo and the late Mr. Droppo of this district. He is a graduate of Chesterville schools and of Ottawa Normal School. He taught for three years in Melvin Settlement Public School and two years at Winchester Public School before moving to Oakville.

Ralph McKenzie, Chesterville, was elected president of the St. Lawrence Jersey Club at the annual meeting held in Morrisburg. The breeders reported a most successful year with increasing herds.

Chesterville Legion 434 were hosts to members of the branches in Zone G3, including Prescott, Iroquois, Cardinal, Williamsburg, Winchester, Kemptville, Cornwall and Merrickville for their Fall Rally. President George Assaly, Cornwall, showed a film, The Long Silence, which will be televised on CBC later this month.

Rehabilitation plans for Morrisburg include the moving of some 90 houses to new locations. But such house-movings have become so commonplace throughout the area to be inundated by the power pool that this move is being considered a minor one. A total of 198 building lots are now serviced with sewer and water facilities and all streets are expected to be graded and opened within the next few weeks.

Hallowe'en pranks here reminded us of old times. It has been a long time since the village square has received such a load of junk as it did last night. The used car lot of Bogart's Motor Sales received the closest attention and several of the oldest models were dragged in and the air let out of the tires. A few old wagons arrived as did some familiar small buildings which are now rapidly becoming a thing of the past.

U.S. Exports

One third of United States exports is shipped to western Europe, another 21 per cent goes to Canada while about 11 per cent moves to Japan. Conversely, 28 per cent of America's imports come from western Europe, 15 per cent from Japan and about 28 per cent from Canada.

Miscellaneous

The temperature at polar caps on the sun soars to about 1.8 million degrees F. Growing children require 2½ times more protein in their diets than adults. Nowhere on Cape Cod is the sea more than six miles away. A light colored, smooth textured roof absorbs less solar energy and keeps a house cooler than a dark colored roof. A large brown bat can eat as many as a thousand mosquitoes an hour. The Milky Way has about a hundred thousand million stars—one of them being our solar system's sun.

the editor's notebook

Petals and **pebbles** are back by popular demand! After receiving thousands of letters (and some of the things they called us!), The Record's cuts and kudos takes to the pages once again in a slightly shortened form. **Pebbles** to certain village councillors whose relatives work for neighboring communities but who criticize village employees for not living in Chesterville, when their own relatives don't live in the municipalities in which they work. A **petal** for village clerk **Lloyd Graham** for dogging Ontario Hydro's heels until the village got the $45,000 it had been overcharged for the last six months for bulk power. And while we're on the subject, **pebbles** to Ontario Hydro for the 24 per cent hike it has hit the village with this year. But cheer up, things could be worse. The Ontario Energy Board could have allowed the commission to increase its power rates by more than the average 30 per cent it consented to in September. A **petal** to **Reeve Cecil MacNabb** of Winchester Township for the concern he is showing for residents of Chesterville by deciding to run again to oversee completion of the new dam in the village. A **petal** to **Kevin Gillis** and the crew of Bang! Bang! Your're Alive for putting this locality on the screens in thousands of homes across Canada - and, hopefully, soon in the U.S. And a **pebble** for Air Canada for saying it flies to all the major airports in Canada except Chesterville. According to a member of the Chamber of Commerce, Ottawa's Uplands Airport is closer to Chesterville than Mirabel is to Montreal, so there. Premature **pebbles** to all those voters who won't exercise their franchises in this December's municipal elections. **Petals** to all those who will. And more **petals** to all those who will run in the elections because it is they who really make the democratic system work. A special **petal** to **Reeve Keith Graham** who has served the village so well during his time as Chesterville's Lord Mayor. He has always been a vocal supporter of Chesterville's causes and we hope we haven't seen the last of his ability. **Pebbles** to those knuckleheads who insist on blocking driveways on King and Water Streets - driveways are meant to be kept open. So friends, drive on, half a league, half a league, half a league onward. **Petals** for the SD&G Board of Education for its decision to reinstate late buses, even though they're on a modified scale this year. And special **petals** to all tri-county high school athletes for coming out for extracurricular activities in spite of transportation difficulties. To the Tagwi Warriors, **petals** for being a hardnosed football team but **pebbles** for the disastrous showing they made last Friday against Char-Lan. **Petals** for NDDHS's Senior Girls Basketball Team for their thus-far undefeated season. **Petals** especially to **Julie Holmes** and **Kathy Workman** for sparkplugging the girls' cagers. And to close off, a bushel basketful of **petals** to all the varsity athletes at ODHS, who, despite their small numbers, still field competitive teams in SD&G high school leagues. **-RM.**

Ingleside branch presenting play at WI Area Convention

INGLESIDE (Special) — Mrs. Tamara Valentinovics described her life in Europe during World War 11 at the October meeting of Ingleside Women's Institute.

Her talk was introduced by Mrs. Stuart Markell and she was thanked and presented with a gift by Mrs. Shirley Walsh. Mrs. Harold Shaver assisted with refreshments at the close of the presentation.

President Mrs. Roy Leete presided and 17 members and one guest answered the roll call with an item of world or local news.

Mrs. Jean Jeacle, branch librarian, announced that Canadian author Joan Finnegan will speak at the Ingleside Library at 8pm Thurs., Oct. 28 and that there will be a slide presentation on ecology at 8pm Thurs., Nov. 4.

Quilts and other crafts will be the topic November 18 and Japanese flower arranging will be demonstrated November 25. There is no charge and the public is invited to these special events spronsored by the library.

Everyone is welcome to attend the free one-day short course with slides on "Bedroom and Bath" decorating sponsored by the Ministry of Agriculture and Food, Home Economics Branch, from 10am to 4pm.

Coffee and tea will be supplied by the host branches but box lunches should be brought for the noon-hour break. The dates are Tues., Nov. 9 at the Chesterville Legion or Wed., Nov. 10 at Blessed Sacrament Church on Tollgate Road in Cornwall.

Names of shut-ins to be remembered with cheer boxes at Christmas should be given to the convener, Mrs. Stan MacIsaac, on or before the next monthly meeting, at 8pm Tues., Nov. 16.

The chartered bus for Ottawa will leave Ingleside Shopping Centre at 6:15am on Thurs., Oct. 28 so that members can attend the Area Convention at the Talisman Motor Inn. Mrs. Dorothy Morgan's play "The Witch of Plum Hollow" will be presented by local actors as part of the evening program following the banquet. Mrs. Mary Trimble, Mrs. Ray Dixon and Mrs. John Schultz will each contribute an article for the bazaar table.

Mrs. Edith Canough will place the WI wreath on the Cenotaph at the Remembrance Day Service.

Recipients of the WI prizes at Osnabruck District High School Commencement were Randy Leclair and Debbie Crawford.

Achievement Day for the 4-H Club "A World of Food in Canada" will be Sat., Dec. 11 at Roxmore Public School, Avonmore. The public is invited to attend at 1:30pm.

District News

Fifth Avenue Williamsburg - Miss Heather Elliott, Dunbar, spent last Saturday with Miss Charlene Gallinger.

George Hanna, Finch was a tea guest of Mr. and Mrs. Oliver Gallinger and Charlene last Friday.

Mr. and Mrs. Gordon Gow, Montreal, spent the weekend with Mr. and Mrs. Fred Eden and Tara.

Heather Bane, Morrisburg spent Thanksgiving with Miss Charlene Gallinger.

Mrs. and Mrs. Oliver Gallinger and Charlene visited Mr. and Mrs. Jack Myers and boys, Avonmore, last Saturday.

Mrs. Norah Disotell and Larry spent Thanksgiving Sunday with Mr. and Mrs. Brian Keeler and family of Brinston.

Edinburgh Festival described at St. James

AVONMORE (Special) — The October meeting of St. James United Church Women was held in the church dining hall.

Mrs. Maldwyn Watkins was in charge of the program and spoke on the theme "God's in His Heaven, all's right with the world".

She referred specifically to an experience she and her husband had recently while on a trip to his homeland of Wales and Scotland.

While there, they were privileged to attend the famous Edinburgh Festival, where the massed bands playing and massed voices of 9,000 people singing "The Lord is my Shepherd" and "Hymn of Joy" in a beautiful open air setting made both of them more sure than ever that God indeed was in his Heaven and all was right with the world. She played a tape she recorded at the Festival.

Plans for the upcoming Christmas Tea and Bazaar, to be held Sat., Nov. 13, were reported progressing favorably.

It was decided to again present a $25 bursary to the outstanding graduate in English at Tagwi commencement.

It was also decided to purchase the literature packet including the book "Justice not Charity".

A short worship service under the theme of "Thankfullness" closed the meeting.

Hymns sung were "We plough the fields and scatter" and "Come ye thankful people come." Mrs. Alex Armour read the Scripture Ephesians 5 verses 11-20. Mrs. R. MacIntyre led in a short meditation and a prayer, and closed with a reading by Dr. Wilbur Howard "Give thanks whatever happens."

The benediction was pronounced by Mrs. Watkins, and the Monkland unit entertained during the social hour that followed.

Backhoe Service

6 DAYS A WEEK!

DINGEMAN'S CONSTRUCTION

984-2043

984-2343

Local women's mother dies Tues., Oct. 12

Mrs. Earl Presley, the former Annie Jane McLaren, passed away at the Jennings Nursing Home, Tues., Oct. 12.

A longtime resident of Russell, the late Mrs. Presley was predeceased by her husband, Earl, in 1969.

Annie Presley was the daughter of the late Samuel and Lottie (Lemoine) McLaren. She is survived by three daughters and two sons, Viola (Mrs. Harold Stewart), Morewood, Lois (Mrs. Gordon Lawrence), Ottawa, Edythe (Mrs. Lloyd Cameron), Chesterville, Harold, St. Catharines, Ronald of Russell. Four grandchildren, Nadene Harper, Donald Presley, Shirley Thomson, Ian Cameron and five great grandchildren also survive. She was predeceased by one daughter, Greta. Two sisters survive, Mrs. K. Scharfe, Ottawa and Mrs. L. Rivington of Windsor.

A member of Russell United Church, she had always been very active in community organizations such as the Womens' Institute, United Church Women, Russell Horticultural Society and the Canadian Bible Society.

The funeral service, conducted by Rev. L. Woolfrey, was held at the Warner Funeral Home at 2 pm, Thurs., Oct. 14.

Pallbearers were Donald Presley, grandson, Robert Gamble, Keith Boyd, Ewart Campbell, Stanley Booth and Fred McLaren.

Interment was at Loucks Cemetery, Russell.

District News

SEVENTH AVE. (Special) — Mr. and Mrs. Graham Johnston, Chesterville were callers of Mr. and Mrs. John Grandaw recently.

Mrs. Jennie Flegg and Mrs. David Crowley attended a UCW rally at Apple Hill last Wednesday.

Mr. and Mrs. Lester May and sons spent last weekend with Mr. and Mrs. R. May.

Thanksgiving day guests of Mr. and Mrs. Stewart Hart were Mrs. Jennie Flegg and Mrs. David Crowley, Mr. and Mrs. Billie Hart and Lee, Mr. and Mrs. Charles Hart, Chris and Charles Hart of Grimsby.

Mrs. Robin Breton and children spent a day with Mr. and Mrs. R. May.

Mrs. Ellery MacMillan, Finch, called on Mrs. Jennie Flegg and Mrs. David Crowley.

Mr. and Mrs. Rex Brownell, Long Sault, and Mr. and Mrs. Sterling Dillabough, Massena, spent an afternoon with Mrs. Jennie Flegg and Mr. and Mrs. John Grandaw.

MOREWOOD (Special) — Mrs. Harold Stewart and Mrs. Alice Taylor, Morrisburg, were guests of Mrs. Jennie McQuaig, Prescott.

Miss Donna Henderson, Vancouver, visited Miss Carrie Hunter and Mrs. Zoe McQuaig.

Mrs. Pearl Caine, Orillia, was a guest of Mr. and Mrs. Allan Barnes last weekend.

Mrs. Miller, Summerside, PEI, visited Mr. and Mrs. Doug Hunter and family.

Mrs. Gretta Strader spent last weekend with her sister-in-law, Mrs. Clara Faulkner.

Mr. and Mrs. Owen Lavin spent last weekend with Mr. and Mrs. J.R. Craik.

Mr. and Mrs. Jas. Carlyle and family and Mrs. June Gibbons, Toronto, were guests of W.B. Carlyle.

Advertising... helps you judge good from bad.

CANADIAN ADVERTISING ADVISORY BOARD

Dr. R.D. Wells & Staff welcome

Dr. P. Carter, D.D.S.

to the Winchester Dental Office

Dr. Carter will be in the office TUESDAY THRU FRIDAY FROM

NOVEMBER 2

For appointment Call

774-2626

FORD'S has a gem of a birthday idea!



OPALS for October

the gift of a lifetime!

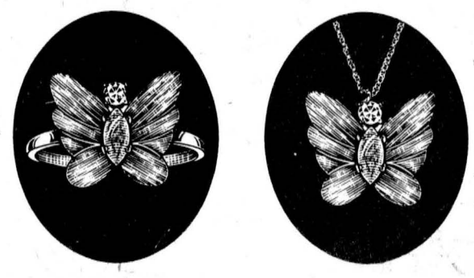

FORD'S JEWELLERS LTD.

155 PITT ST. • CORNWALL

as beautiful as can be!

Bridal Package Plan

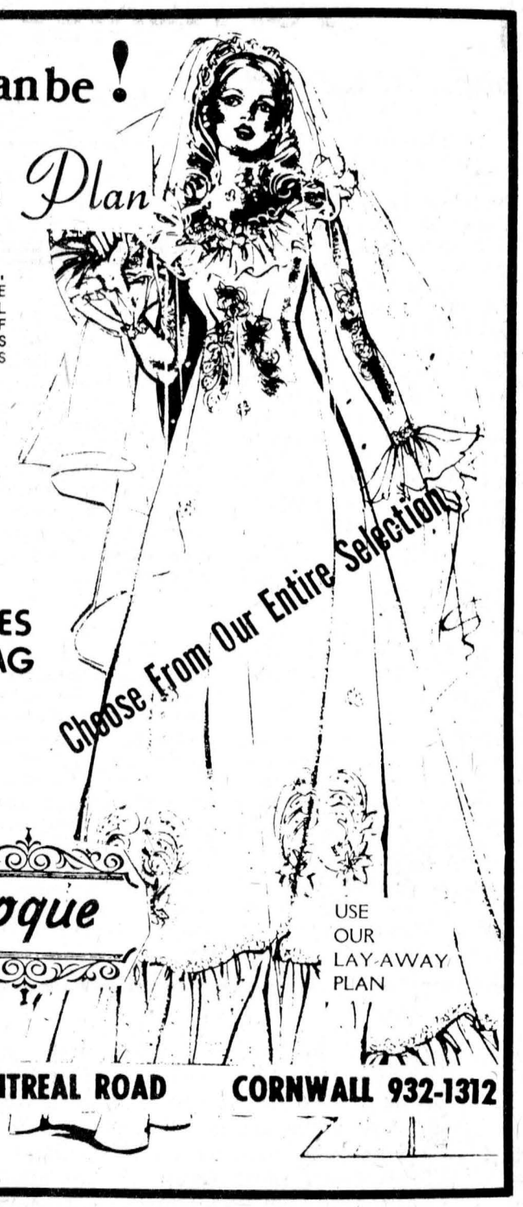

VOGUE..THE OUTSTANDING BRIDAL STORE.. MAKES A SENSATIONAL OFFER FOR THE BRIDE TO-BE.....CHOOSE FROM BEAUTIFUL BRIDAL FASHIONS.....YOUR CHOICE OF OUTSTANDING VEILS AND HEADPIECE..PLUS THESE EXTRAS. AND OF COURSE VOGUE'S USUAL EFFICIENT PERSONAL SERVICE.

WEDDING GOWN

- CROWN & VEIL
- BRIDAL SHOES
- MONOGRAMMED TOASTING GLASSES
- PLASTIC GOWN BAG
- BLUE GARTER

ALL FOR $129.

Choose From Our Entire Selection

BRIDES WE'LL CREATE A LOOK YOU'LL LOVE

Vogue

USE OUR LAY-AWAY PLAN

VOGUE SHOPPE 500 MONTREAL ROAD CORNWALL 932-1312

CUSTOM COMBINING

FOR CORN

DAVID MacINTYRE

931-1203 — DAYS

931-2493 EVENINGS



COME ONE IN ALL

BENOIT'S FURNITURE & APPLIANCES 10th BIRTHDAY SALE

OCTOBER 25 • 30

GREAT SAVINGS ON ALL OF OUR STOCK



GOOD SELECTION OF RECLINERS SWIVEL ROCKERS

• OVER 30 CHESTERFIELDS & CHAIRS ON DISPLAY

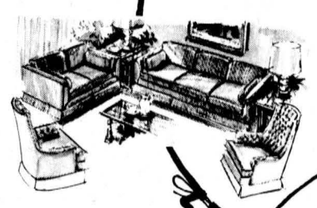

PANASONIC TV & STEREO





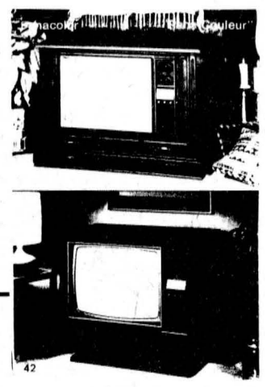

COMPLETE LINE OF WESTINGHOUSE APPLIANCES

Refrigerators • Stoves • Dishwashers • Washers • Dryers

AT GREAT SAVINGS!

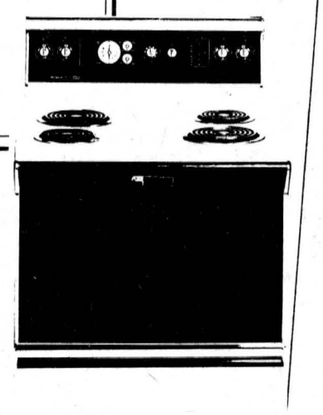

Model RT145

13.8 cu. ft. of frost free storage space in 30" slimwall cabinet.

Full-width cantilever shelf allows a range of height adjustments.

3-setting butter conditioner which keeps butter at your choice of temperature – hard, medium, or soft.

Reversible meat keeper.

Twin vegetable crispers.

Cheese compartment.

Egg container.

Adjustable rollers.

P.S. WATCH FOR OUR "RED TAG" ITEMS FOR EXTRA SPECIAL VALUE!

BEDROOM SUITES will be offered with GREAT SAVINGS

COLONIAL DINING ROOM SUITE solid maple with buffet & hutch

MATTRESS & BOX SPRING by Serta & Supreme as advertised on TV



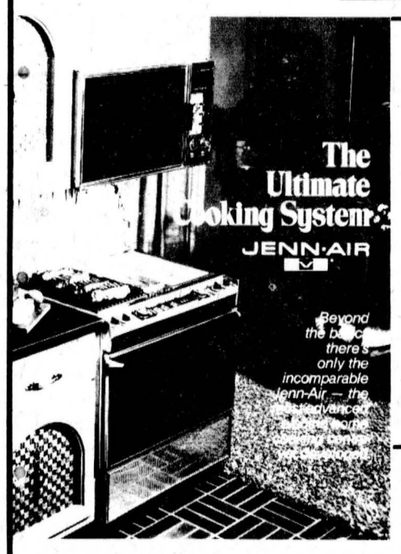

Char-Flavor Broiling

Jenn-Air's unique Char-Flavor Grill charbroils steaks, hotdogs, fish or fowl faster than an outdoor grill—without the fuss. Each 190 sq. in. grill features 2800 watts of clean, radiant heat to duplicate the action of charcoal—vaporizes meat juices as they strike the permanent cartridges below. The smoke and vapors bathe the meat with true charbroiled "outdoor" flavor. Then the surface ventilation system quietly whisks these fumes **outdoors.** This great "outdoor" flavor is created in the same manner on the rotisserie and shish kebab accessories. A proven **plus value** in modern kitchen planning and appeal.

Proximity Ventilation

Jenn-Air's exclusive surface venting eliminates overhead hoods, yet out-performs conventional hood systems because it's far closer to the source of smoke and cooking odor. (The Jenn-Air system has nine times the capture velocity of a hood system of similar power located only three feet overhead!). Ideal, too, for island & peninsula installations. Because the exhaust system is built-in **under** the surface unit instead of at ear-level, it's whisper quiet. Exclusive ventilation **within** the grill keeps greasy vapors below flash point. Excess grease is automatically collected in a container attached beneath each grill section. Permanent filter lifts out to clean in sink or dishwasher.

ALL OUR STOCK OF STEREO CONSOLES BY MORSE AT PRICES YOU WON'T BELIEVE

BENOIT FURNITURE & APPLIANCES

987-2012 • Crysler Ontario

RUGS & CARPET

STORE HOURS DURING SALE

Monday to Friday 9 AM to 10 PM

Saturday till 6 pm

McDermid-McLeod vows exchanged Aug. 28

A pretty late summer wedding took place in Morewood Presbyterian Church at 4 pm on August 28 when Rev. Fred Reed, assisted by Father L. Cummings of South Mountain, officiated at the double-ring ceremony which united in marriage Susan Ann, only daughter of Mr. and Mrs. Norman McLeod, Ottawa and Owen Neil, son of Mr. and Mrs. Kenneth McDermid of Mountain.

The groom was assisted by David Cowley as best man, and the guests were ushered to their seats by Douglas Bryan, John Elliott, cousin of the groom, and Eric McDermid, brother of the groom.

The bride, given in marriage by her parents, wore a wedding gown of white polyester peau de soie with an empire waistline, high mandarin collar, and long sleeves. The long train was edged with guipure lace. Her shoulder length veil was held in place by a tiara headdress of lace, trimmed with seed pearls. The bridal bouquet was fashioned from dark red roses and stephanotis.

The maid of honor, Joan Ramkerrysingh, wore a powder blue dress of nylon organza over taffeta with a shoulder cape. Bridesmaids, Connie Feeley and Margaret Hunter, cousins of the bride, and Joan MacGregor wore identical dresses in yellow, and all wore matching picture hats. They carried bouquets of long-stemmed white daisies and yellow roses.

Mrs. Kenneth Stewart, organist, played the accompaniment for two congregation hymns, No. 569 before the ceremony, and No. 578 during the signing of the register.

The mother of the bride chose a dress of yellow knit with a long-sleeved jacket trimmed with seed pearls. The groom's mother chose a coral gown with long sheer sleeves, and a sheer panel. Both wore gardenia corsages.

Following the wedding, a reception was held at the Legion Hall, Chesterville.

Kenneth Hunter, uncle of the bride, acted as Master of Ceremonies.

Out-of-town guests attended the wedding from Oshawa, Oakville, Hamilton, Kingston, Lincoln Park, Mich., Denbigh, Newington, Mountain, Buckingham and area, and Ottawa.

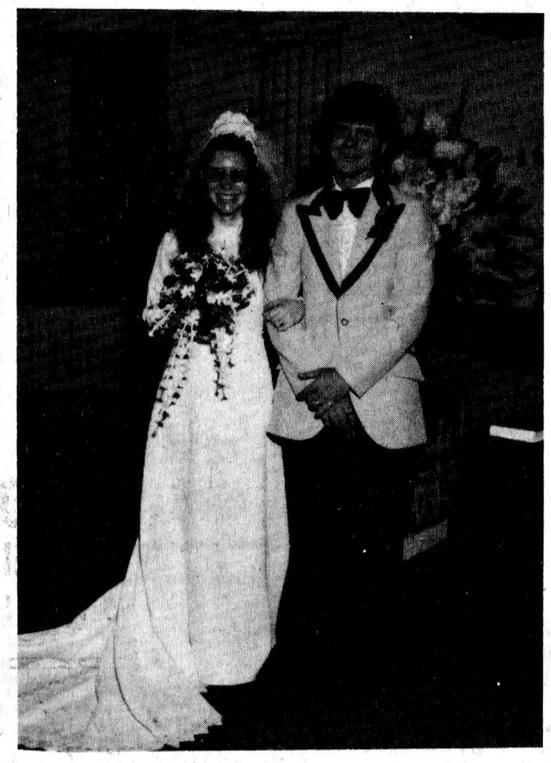

births

WINCHESTER (Staff) — The following are the births recorded at the Winchester District Memorial Hospital between Tues., Oct. 12 and Sun., Oct. 17:

To Mr. and Mrs. Ron Rutley, RR 4 Winchester, a son, Tues., Oct. 12.

To Mr. and Mrs. Keith Blok, South Mountain, a son, Thurs., Oct. 14.

To Mr. and Mrs. Allen Levere, RR2 Brinston, a son, Thurs., Oct. 14.

To Mr. and Mrs. John Meulenbroek, RR2 Mountain, a son, Fri., Oct. 15.

To Mr. and Mrs. Kenneth Holland, RR 1 Avonmore, a daughter, Fri., Oct. 15.

To Mr. and Mrs. Donald Billings, Chesterville, a daughter Sat., Oct. 1.

To Mr. and Mrs. Mark Harper, RR3 Ingleside, a daughter, Sat., Oct. 16.

To Mr. and Mrs. John Beaudette, Winchester, a daughter, Sun., Oct. 17.

John A. Allison
BROKER,
MORRISBURG
OFFICE-543-2044
RES.-543-2989

NEAR MORRISBURG — On Highway 31, electric heated, well cared for 3 bedroom frame home, modern conveniences, tiled and newly carpeted floors. $32,500.

AULT ISLAND — On exclusive River front lot a frame 3 bedroom Bungalow with attached garage, guest house and extra garage, O.F.A. furnace, stone fireplace. Taxes $121. Asking $48,500.

MOBILE HOME — 1973 Pyramid 12'x60' 2 bedroom, nicely kept, fully furnished, closed in porch, storage building, skirted, on serviced lot. $14,000. Morrisburg.

WILLIAMSBURG — On garden space lot, a 3 bedroom frame home with spacious rooms, 3 pc. bathroom. Oil space heating. Asking $20,500.

RIVERSIDE HEIGHTS — Approx. 6.5 acres across from Riverside Park - $15,000.

FOR RENT — Brand new semi-detached bungalow, available December.

FOR SERVICE AND SATISFACTION
CALL:
Leon Marcellus
CHESTERVILLE
448-2444

Special programs, home needed by adult retarded

(Special) - The Dundas County Association for the mentally retarded met recently to set up fund raising, publicity and residence committees.

Members of these committees will be approaching municipal governments, businesses and organizations within Dundas County in an attempt to make their aims and objectives known.

The association hopes to start a Life Skills Program and a Work and Training Centre for mentally handicapped adults.

A survey done this summer indicated there was an immediate need for both programs as well as for a group home.

Seven persons are in need of a residence at the present time, and 44 individuals will need accommodation in the future.

The association is seeking further information from the provincial government as to what type of group home would best meet the needs of those involved.

Community support and assistance is urgently needed in establishing new programs, which are so vital to the well-being of the mentally handicapped.

Considerable discussion centered around the speech program provided for the trainable retarded students at Seaway Valley School. More qualified personnel are still needed to provide an adequate speech correction program.

John Whitlam, principal, said the speech pathologist employed by the board of education is setting up a program using volunteers.

A motion was passed to place an advertisement in local newspapers requesting volunteers to assist in implementing his program at Seaway Valley School.

The association members agreed to send a letter to the local member of parliament stating they support the private,. member's bill recently introduced before the provincial legislature by Jim Foulds, NDP, MLA, for Port Arthur, which if if enacted, would guarantee access to education to all children of compulsory school age who suffer any kind of learning disability.

Included would be the blind, deaf, autistic, mentally and perceptually handicapped.

The bill would effectively eliminate the right for admission boards to admit or exclude children based on local board of education criteria.

Speaker describes life in Trinidad to UCW

(Special) — Eighty-nine United Church Women gathered at Apple Hill Wed., Oct. 13 for the Fally Rally of Region 2.

The theme was "Getting to Know You" and Miss Lena McLaren of Ingleside enlarged on that as she conducted a sing-song and worship service. She was assisted by Mrs. Joan McEwan and Mrs. Muriel Dickson.

Rev. Harry Funge, Chairman of Seaway Valley Presbytery brought greetings and Mrs. Jean Scott, president of the Presbyterial, spoke briefly. News of new books and study packs was given by the Literature Chairman. Mrs. Mary Loree gave her impressions on the Summer Event, which she had attended as a Region 2 delegate.

Mrs. Verna Gallinger, regional vice-president, chaired the business meeting and introduced the guest speaker, Mrs. Ida Welland of Ste. Catharines, formerly of Cardinal.

St. Catharines, and Port of Spain, Trinidad, are twin cities and Mrs. Welland and her husband, Bob hosted a Trinidadian family at their home and later were guests of a family in Trinity.

She told about the customs, food, entertainment, etc. native to that country and pointed out that love for one's fellow man is much more important than race, color or religion.

Mrs. Susan Clarke of Martintown gave the concluding reading, "The Person Next to You". Newington UCW offered to host the next Fall Rally of this region.

Are you confused by all the controversy and conflicting information on nutrition? Want to know some inexpensive nutrition booklets that nutritionists recommend? Send a stamped, self-addressed envelope to the Ontario Dietetic Association, 234 Eglinton Avenue East, Suite 402, Toronto and ask for their list of suggested nutrition books.

Winchester woman dies at home Oct. 19

Mrs. Letta Melinda Acres, a native of Osgoode Township, died suddenly at her home, 461 Fred St., Winchester, Tues., Oct. 19 at the age of 74.

Mrs. Acres was well known throughout the district in her capacity as receptionist at the Winchester District Memorial Hospital, where she served for 20 years before retiring in October 1969. Mrs. Acres was a parishioner of Winchester Anglican Church.

She was born one of five children of George and Melinda (Campbell) Comrie, both deceased, in Osgoode Township November 10, 1901, and married Willard Acres at her home August 31, 1921. Mr. Acres survives.

Besides her husband, she is survived by one son, Keith, Ingleside; two daughters, Orma (Mrs. Raymond Earl), Winchester, and Ines (Mrs. Orville Davidson, Ottawa; 10 grandchildren, Maureen, Vernon, Lianne, Charlene and Shelley Acres, Ingleside, Larry and Wendy Earl, Winchester, Dwaine Davidson, Russell, and Daryl, Darlene and Debbie Davidson, Ottawa. She is also survived by two great-grandchildren, Kevin and Derek Davidson, Russell; a brother, Wallace Comrie, Winchester, and two sisters, Mabel Latimer, Winchester, and Ida Cowan, Ottawa.

A third sister, Fern Allan, predeceased her.

A memorial service was held at 9 pm Wed., Oct. 20 by members of the Order of the Eastern Star, of which Mrs. Acres was a member.

Rev. H. Bowkett conducted the funeral service at 3 pm Thurs., Oct. 21 from the Vice and Craig Funeral Home, Winchester, and interment was at Springhill Cemetery.

Pallbearers were Ed Boyd, Al Bond, John Barrett, Glen Vasey, Mel Byers and Gerald Harper.

COMMISSION AUCTION
SALE
EVERY WEDNESDAY
Evening
AT 6:30 P.M.
Finch Auction Hall
(adjoining Dee J. Restaurant, Hwy. 43)
We sell, everything and anything that's saleable, that you have to sell, furniture, antiques, tools etc. Please contact manager or auctioneer.
Will accept complete households
Everyone Welcome
COMMISSION CHARGE 15 per cent
Manager Gerald Chabot
Finch, Ont. Tel. 824-2605
Aucticneer
John A MacLennan
Maxville, Ont. 5tf
Tel. 527-5496

SALON MARIELLE PROVOST
CRYSLER, ONT.
is pleased to announce that
Sylvie has joined the staff as a unisex hair designer with the latest styles Sylvie invites her friends to visit her for these perm specials.
Starting Nov. 2-19
$18.00 perm for $14.00
$20.00 perm for $17.00
Perm for bleached and blonde hair - $22.00
OPEN MONDAY - SATURDAY
FROM 9-5PM
THURSDAY AND FRIDAY - TO 9PM.
FOR APPOINTMENT CALL - 987-2118



REAL ESTATE

RIVERSIDE HEIGHTS — Three-bedroom Bungalow, large kitchen and livingroom - Reasonably priced. Excellent condition.

HOBBY FARM — With modern three-bedroom Bungalow, fireplace, attached garage on twenty acres west of Ingleside.

TWO 3-BEDROOM BUNGALOWS — Just east of Ingleside about one year old - one with attached garage and one with detached double garage - excellent view of St. Lawrence - Priced to sell.

INGLESIDE — Beautiful older home on large lot - formal diningroom, large kitchen and livingroom, den on main floor - four bedrooms on second floor and finished room on third floor - Well maintained.

IRENE ALGUIRE
Real Estate Ltd.
904 TOLLGATE RD.,
CORNWALL
933-5154 or 933-2020

MORTGAGES
FIRST • SECONDS • THIRDS
VIC BLAKE
IS BACK WITH
"The Best Deal For Homeowners"
• BUYING A HOME • SELLING A MORTGAGE
• CONSOLIDATING DEBTS • HOME IMPROVEMENTS
• MORTGAGE COMING DUE • CASH FOR ANY PURPOSE
100% FINANCING AVAILABLE
CALL ME NOW . . .
VIC BLAKE
443-3735 — 443-3633
596 NOTRE DAME
EMBRUN, ONTARIO
"Your Independent Mortgage Broker"

Room with VAR-ROOM

In today's small car world, it's difficult to find power and performance married to loads of interior room.

The Rabbit has more power than you would expect. It goes 0-50 in 8.2 seconds, and is rated at 100 m.p.h. top speed. But what is more amazing, the Rabbit has more useable room than any other car of its size. It has leg room in front and back that lets people sit naturally and comfortably. Same with head room, six footers don't have to scrunch down in their seats.

And when the Rabbit is loaded with people, it's still not anywhere near loaded. Open the hatchback door, and you see 12.4 cubic feet of space. In fact, if you are not using the rear seat, the whole works folds forward, so you can go into the trucking business.

Room with power – what a refreshing idea!

rabbit 77

Wheel covers are optional

JACK MACDONELL MOTOR SALES LTD.
SALES & SERVICE
632 Pitt St. Cornwall, Ont. TEL. 933-3483
P-2-77

Bunny's COAT SALE
SAVE 20% and MORE!
CONTINUES ALL THIS WEEK
Some coats trimmed in MINK • FOX RACOON
Special Group of WINTER COATS
• FUR TRIMMED
• UNTRIMMED
SIZES: 7 TO 15, 8 TO 20
YOUTHFUL HALF SIZES: 16½ TO 24½
Bunny's FASHIONS LIMITED
CORNWALL, ONT.
111 PITT STREET • 933-3281



Young crafts devotee

Mark Hummel gets some pointers from Mrs. Frances Hummel at her booth at the Holy Trinity Anglican Church Women's Arts and Craft Show Saturday afternoon at the Chesterville Legion Hall. Crafts persons from throughout the district had their wares on display at the event which also featured a bake sale.

- staff photo -

OPP warn against hunting, hiking dangers

Fred R. Blucher
Chief Inspector,
Director,
Community Services Branch

Hunting and Hiking accidents increase each year despite the efforts of responsible organizations who strive to educate John Q. Public. The Ontario Provincial Police are gravely concerned with the increase of persons who are lost or injured while hunting and hiking.

Ontario Provincial Police Commissioner Harold H. Graham states that statistics show hunting and hiking accidents increase during morning and up to the lunch hour. After lunch, there's a sharp decrease and then the accidents rise again, reaching a high level at sunset and just before dinner time.

There is no doubt that these statistics demonstrate to some degree at least, that fatigue has and will be responsible for many bush accidents.

High protein and carbohydrate foods such as chocolate bars and cheese should be carried by hunters and hikers. Eaten during mid-morning and mid-afternoon, this type of food would help restore lost energy and combat fatigue which results in accidents.

To survive in the bush, everyone should obey the ten commandments of bush survival. They are:

1. Tell someone where you are going and when you expect to return.
2 Carry and know how to use a map and a compass.
3 Carry emergency food, matches and a good knife.
4 Check your position frequently.
5 If lost, don't panic.
6 Stay put, prepare shelter and fire.
7 Prepare three signal fires in a 60 foot triangle ready for lighting at the first sound of an aircraft.
8 Conserve your food supply and strength.
9 If you leave your shelter, blaze your trail.
10 If you are not lost but only delayed, notify the Ontario Provincial Police and your home.

Hallowe'en party Saturday

(Staff) — Finch and District Lions Club, in conjunction with Heather Branch 357, Royal Canadian Legion, are sponsoring a Hallowe'en party for elementary school children of the Finch area at the old Community Hall, Finch, Sat., Oct. 30. Children from Finch, Berwick, Crysler and Newington have been invited to the party which gets underway at 7pm. Prizes will be awarded for the best costumes in different age groups and light refreshments will be given to all those attending.

Apple Day Nov. 6

(Staff) — Chesterville Cubs and Boy Scouts will be out in force Sat., Nov. 6 for their annual Apple Day and ask village residents to support their fund raising campaign. Money from the sale will be used by the boys to help finance their activities throughout the year.

WI holds Hallowe'en meeting

MOREWOOD (Special) - The October meeting was held at the home of Mrs. Ronald Dillabough with Mrs. Hillis opening with a reading.

Mrs. Roy Nurse and Mrs. J. Goncalves were in charge of the program. Several of the members came dressed in costumes for Hallowe'en. Mrs. Colin MacGregor, Mrs. Art Koolwine, and Mrs. H. Young took part in the judging and games, which everyone enjoyed.

Mrs. K. Hillis, president will be a delegate at the Ottawa Conference of the Eastern Ontario Women's Institute at Talisman Motel in Ottawa this week.

Hostesses for the evening were Mrs. J. James, Mrs. J. Goncalves, Mrs. C. Swerdfeger.

Rothwell Public School student council exec.

Rothwell Public School, Ingleside, last week announced the executive members of the school's Student Council. The executive includes, front, left, treasurer Nancy Shaver (eighth grade) and secretary Andrew Jeacle (seventh grade); rear, left, vice-president Shelley Acres (seventh grade) and president Geoff Duncan (eighth grade)

- photo by lianne mohns -



INVITATION TO TENDER

Public Works Canada / Travaux publics Canada

SEALED TENDERS for the projects or services listed below, addressed to the Manager, Finance and Administration, National Capital, Department of Public Works Canada, L'Esplanade Laurier, East tower, 16th floor, 140 O'Connor Street, Ottawa, Ontario, K1A 0M3 and endorsed with the Project Name and Number, will be received until 3:00 P.M. on the specified closing date. Tender documents can be obtained through the Plan Distribution Office, L'Esplanade Laurier, East Tower, 16th floor, 140 O'Connor Street, Ottawa, Ontario K1A 0M3 on payment of the applicable deposit.

PROJECTS

No. 077990DN000 - Shore Protection, Mulhern Point, St. Lawrence River, Glengarry County, Ontario.

Closing Date: **Tuesday, November 9th, 1976**
Deposit: Nil

INSTRUCTIONS

Deposit for plans and specifications must be made in the form of a certified cheque, drawn on a bank to which the Bank Act or the Quebec Savings Bank Act applies, payable to the Receiver General for Canada and will be released on return of the documents in good condition within one month from the date of tender opening.

To be considered, each tender must be submitted on the forms supplied by the Department and must be accompanied by the security specified on the tender documents.

The lowest or any tender not necessarily accepted.

F.J. Brazeau,
A/Manager,
Finance and Administration,
National Capital

GERALD STEWART
HAULAGE & BACKHOE SERVICE
• Top Soil
• Fill
• Sand
• Gravel
CHESTERVILLE
448-3142

MacGILLIVARY'S Outfitters
315 Clark Ave.,
CORNWALL, ONT.
933-4867
BAGPIPES
HIGHLAND SUPPLIES
TARTAN BY THE YARD
ANYTHING SCOTTISH
WE HAVE IT

MAC'S Barber Shop
KING STREET
CHESTERVILLE
— Men's Hair Styling
— Long Hair cut and shaped
OPEN
DAYS — Tuesday to Saturday
8:30 to 6:00 pm
EVENINGS — Tuesday and Friday - 7:00 to 9:00pm
CLOSED ALL DAY MONDAY

IS YOUR HOME WINTER READY?
SAVE ON FUEL THIS WINTER
Install your own aluminum windows
WE WILL SHOW YOU HOW
DELUXE MODEL
3 CHANNEL
HEAVY DUTY
OUTSIDE
windows with self storing screens
only
$34.95
DOUCETTE CONSTRUCTION CO.
33 Wales Drive
INGLESIDE, ONT.
537-2216
(after 6pm)

EASTERN ONTARIO GRAPHICS
for
TICKETS
Beer, Liquor, Refreshments
Admit one (Rolls)
WEDDING INVITATIONS
Rainbow & International
COUNTER SALE BOOKS
CONTINUOUS FORMS
Moore & Crain
RUBBER STAMPS
MAGNETIC SIGNS
ADDING MACHINE TAPES
2¼" and 2½"
PASSPORT PICTURES
and of course
CUSTOM PRINTING
448-2137

Buy a new MF tractor now...
Pay no finance charges until March 1, 1977!
Special sale prices in effect, too, on many models, if you act right away.
Make the normal down payment (consisting of your trade-in, or cash) and pay no finance charges until March 1, 1977 on most new MF farm tractor.
It's a great way to get a high performance MF tractor at current prices, for increased production next year... plus, you can take advantage of special savings now in effect on many sale-priced MF models.
Stop in soon for all the details. But don't wait... offer ends October 29, 1976.
Waiver of finance charges to April 1, 1977 on MF plowing, tilling and hay harvesting equipment!
Personalized MF financing, parts and service.
MF Massey Ferguson
Limited to available inventory
BURNIS SHORT & SON
RR 2 • CHESTERVILLE
PHONE: 448-2031

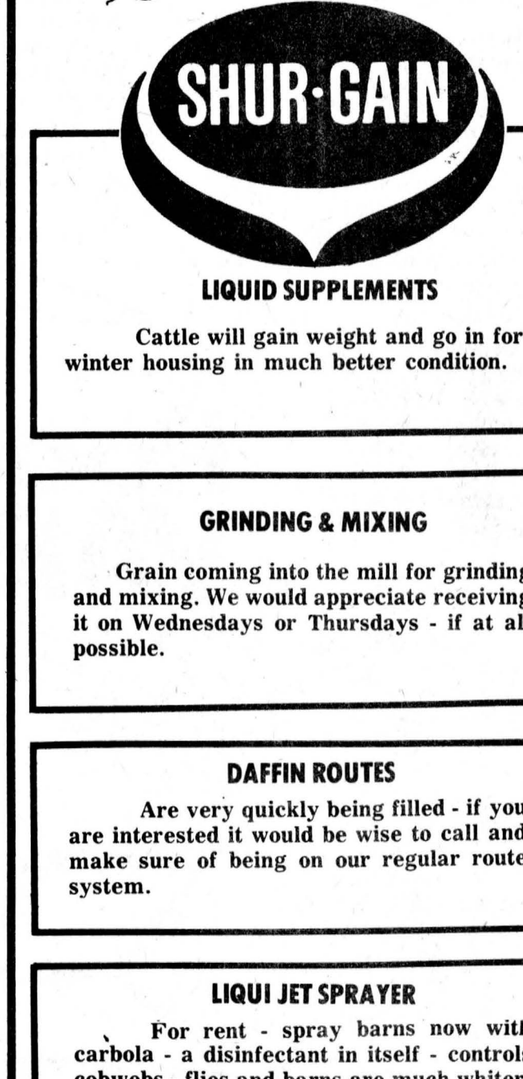

LIQUID SUPPLEMENTS
Cattle will gain weight and go in for winter housing in much better condition.

GRINDING & MIXING
Grain coming into the mill for grinding and mixing. We would appreciate receiving it on Wednesdays or Thursdays - if at all possible.

DAFFIN ROUTES
Are very quickly being filled - if you are interested it would be wise to call and make sure of being on our regular route system.

LIQUI JET SPRAYER
For rent - spray barns now with carbola - a disinfectant in itself - controls cobwebs - flies and barns are much whiter.

DAIRY RATION - Bulk or bags - delivered anyplace - depending on quantity.
• Sanitation Products • Sunbeam Cattle Clippers
• Clipper Plates
CLEMENT
FEED & FARM SUPPLIES LTD.
15 MILL • CHESTERVILLE
448-2161



Celebrate 65th anniversary

Mr. and Mrs. Arthur Heagle, RR2 Chesterville, celebrated their 65th wedding anniversary at home Monday. The couple was married at the bride's home by Rev. N. McLaren of Woodlands in 1911. They have 13 children, 21 grandchildren and 16 great-grandchildren. They have received congratulations on reaching this marital milestone from Queen Elizabeth, a plaque from Prime Minister Pierre Trudeau, and a letter of congratulations from Stormont-Dundas MP Ed Lumley. - staff photo -

Safety Council warning

(Staff) - Saturday night the streets and concession roads of the United Counties will be clogged with youngsters travelling from house to house in search of Hallowe'en handouts.

While Hallowe'en is usually associated with minor pranks and a chance for all children to act a little devilish, the night can also spell tragedy if a few simple rules are not adhered to, warns the Canada Safety Council.

Parents are being asked to make sure their children can see and be seen when they are out after dark Saturday night. Children should have reflective tape affixed to their costumes to give them extra visibility when on the streets, the council advises.

It also recommends the use of make-up instead of masks with narrow eye slots that can obscure vision.

Children should also be instructed to walk first on one side of the street and then the other, not to criss-cross back and forth; to cross only at intersections; to take a flashlight with them; to tell parents where they intend to go, and to travel with friends, or in the case of younger children, to go with parents or a responsible older brother or sister.

The Council also advises that all costumes be made of flame-proof material and should not reach below the ankle.

While Hallowe'en is usually dominated by relatively harmless pranks, there are a few sick persons on the loose and the council warns parents to advise their children not to eat any of their treats until they have been checked over in good light at home.

District News

MOREWOOD (Special) - Mr. and Mrs. Claude Carr, Morrisburg, visited Mr. and Mrs. Harold last week.

Mr. and Mrs. Millen Smirle visited friends in Park Hill and Woodstock.

Mr. and Mrs. Ralph Jervis, Ottawa, visited Mrs. and Mrs. Colin MacGregor.

Mrs. Terry Whittaker, Ottawa, spent the weekend with her aunt, Mrs. Ethel Weegar.

Mr. and Mrs. Jack James visited in Ottawa on the weekend.

Two delegates attend fall RNA workshop

WINCHESTER (Staff) — Mrs. Stanley Baldwin, Inkerman, and Mrs. Gloria Baldwin, Winchester, were among the 387 delegates at the Ontario Association of Registered Nursing Assistants (OARNA) fall workshop held in Peterborough October 14 and 15.

The two local women were delegated and sponsored by the RNAs on staff at the Winchester District Memorial Hospital and joined other RNAs from across eastern, central, western and northern Ontario at the conference, which was sponsored by the Kawartha Chapter of the OARNA.

Theme of the workshop was "Take a Walk Through Life With Us" and those in attendance took part in lectures on toxemia of pregnancy, pediatrics - the battered child syndrome; urology; nutrition; geriatrics; plastic surgery, and hypnosis in medicine.

In addition to the lectures, tours were given of the Five Counties Crippled Children Centre, the obstertics and pediatrics wards of the Peterborough Civic Hospital and Arc Industries Ltd., Peterborough.

Homemakers resume meetings

(Special) - The Dundas County Red Cross Homemakers have resumed their monthly educational meetings after a summer recess.

Guest speaker for the September meeting was Mark Hart, Supervisor for the United Counties Social Services. Mr. Hart detailed for the Homemakers many of the services his department renders and encouraged homemakers in the work they are often called upon to do for the United Counties.

The guest for the evening was introduced by the supervisor, Mrs. Catharine M. MacLean, and thanked by homemaker, Mrs. Mary Morrison, for his enlightening and educational talk. Informed homemakers can do a more effective job when they know what is expected of them under certain unique circumstances.

New uniforms were distributed to the homemakers at this meeting. Next meeting will again be held in tthe Conference Room of the Winchester Hospital

OPEN 365 DAYS A YEAR

After our wonderful vacation
Doug & Dolores are back and ready to serve their friends and customers for another year!

HALLOWE'EN SPECIALS

Hy Grade cooked meats 2-6oz pkgs — chicken loaf, mac & cheese, pickle & pimento and bologna — 69¢

Lay's Potato Chips 8 pack reg. 69¢ 55¢

STORE HOURS
MON-FRI. — 7:30am-9pm
SAT. — 7:30am-8pm
SUN. — 10am-6pm

DOUG'S SERVICE
'Your Friendly Food Store'
NEWINGTON, ONT.
PHONE: 346-5689



These days milk production efficiency is mighty important

Whether you're trying to control surplus production or not, **cost of production per pound of milk** is the critical measurement. As production per cow increases, cost per pound decreases . . . and that's where your production efficiency is.

So . . . if you're feeding the milking ration that can increase production per lactation by 2000 lbs., you're already feeding a Purina High Efficiency Ration. If you're not, maybe you should be.

Come on in, or give us a call, and learn how Purina can help ensure the future prosperity of your dairy business.

NOW SPECIAL
21 Bag Ton
Milk Chow Special
Golden Milk Chow Special
Cow Chow 38-B
Farmblend 44

JAMIESON CAMPBELL
346-5920
Monkland, Ontario

Ariens

Get off to a good start any winter morning with a FREE ELECTRIC STARTER!

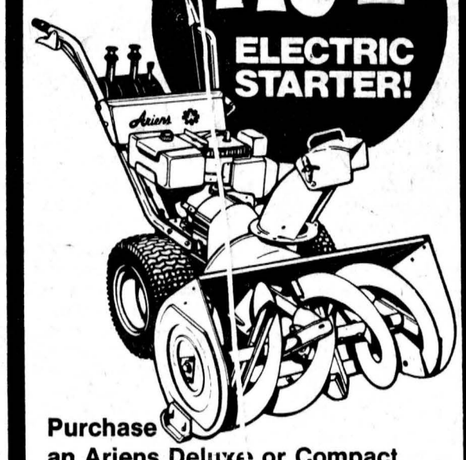

Purchase an Ariens Deluxe or Compact Sno-Thro and get an Electric Starter FREE. Built by snow removal experts in the heart of snow country, any of six Ariens Sno-Thros will help take the strain out of snow removal. Simple to operate and easy to maneuver, these Sno-Thros chew through snow, throwing it away at distances up to 25 feet. Come in and talk efficient snow removal today. This is a limited time offer at your participating Ariens dealer.

STEWART ELECTRIC
Osnabruck Centre
Ingleside



$ Payments Too High
Need Extra Cash
Too Many Payments ?

STOP WORRYING

WE UNDERSTAND
WE CAN HELP YOU !

If you own a Home, Farm or Property . . . in the city, town or country . . . old or new . . . paid for or not — OUR LOW-PAYMENT MORTGAGE PLAN IS PROBABLY YOUR ANSWER. Thousands of folks, all over Ontario, Have Let Us Help Them and Their Friends. WE WOULD LIKE TO HELP YOU TOO!!

• CONSOLIDATE ALL YOUR DEBTS •
• GET THAT EXTRA CASH NOW •
• HAVE ONE LOW PAYMENT •

Call Now — You Won't Be Sorry

Bryce Latour — 746-3352

GREAT NORTHERN FINANCIAL CORPORATION
"A CANADIAN PUBLIC COMPANY"
WHOSE ONLY BUSINESS IS HELPING PEOPLE
Embrun Office — 443-3131

MICHELIN

Why we sell Michelin tires

Because we are an independant tire dealer, we have the freedom to sell just about any tire manufactured. One of the brands we have specifically chosen to sell is MICHELIN, because we are well aware of their commitment to produce only one quality of tire... the very best.

MICHELIN makes no compromises...
seeks no short cuts... cuts no corners.

This insures complete customer satisfaction. It's a matter of pride—theirs and ours. We know tires... we know cars and we know the value of a fully satisfied customer. That is why we are proud to display the MICHELIN sign of quality.

When it comes to quality...
MICHELIN makes no compromises!

Isn't that the kind of tire you want?

COME IN AND SEE US

GUINDON TIRE SERVICE

CORNWALL — 1300 PITT ST. — 933-6760
932-7485
ALEXANDRIA — 152 MAIN — 525-2481
527-2844
APPLE HILL — 347-2057

Stormont Unit exceeds campaign target by 15%

BERWICK (Staff) - Jack Hilliard, field secretary for the Canadian Cancer Society, presented the Unit Charter to Mrs. Clair Robertson, president of the Society's Stormont County Unit, at its annual meeting Mon., Oct 17 in the Finch Township Community Centre here.

Mr. Hilliard also presented the unit with its 1976 campaign award for reaching its quota in the annual fund raising campaign. The Stormont Unit topped its campaign target by 15.5 per cent, 10.2 per cent higher than the provincial average, and this year contributed a total of $6,608.98 to the Canadian Cancer Society.

The field secretary told members of the unit that provincial health care cutbacks this year meant some projects previously funded by the provincial government now have to be supported by the Cancer Society. Over-reaching the 1976 fund raising target helped in no small way in taking some of the financial burden off the society, he said.

Following Mr. Hilliard's speech and presentations, officers for 1976-77 were installed.

Mrs. Clair Robertson, Berwick, will head the unit and will be joined on the executive by secretary Arnott Empey of Berwick and treasurer Maurice Boyer, also of Berwick.

Standing committees are made up of: campaign, chairman Mrs. Glendon Casselman, Berwick; vice-chairman Mrs. Earl Wells, Crysler; commemoration, Mrs. Myles Nephew, Finch; education, Mrs. Maldwyn Watkins, Avonmore; publicity, Mrs. Lynden Hough, Finch; patient services, Mrs. John Benoit, Crysler; medical advisory chairman. Dr. D.K. MacMillan, Finch.

The unit planning development and nominating chairman offices were left unfilled.

Reports were heard from the patient services, campaign, education, commemoration and planning and development committees.

Speaking for the patient services committee, Mrs. Benoit said six patients had been provided with transportation, the most often requested service the committee provides during winter months.

The suggestion that programs be carried out in schools in the county was made in the education committee report.

Mrs. Nephew, reporting for the commemoration committee, said donations from March to September totalled $892. In memoriam cards are again available, she said.

Four branches have decided to hold combined meetings this year, Miss Eva Baker, reporting for the planning and development committee, stated.

She also said it is hoped to have displays at the Avonmore and Newington fairs in 1977.

District News

COLQUHOUN (Special) - Mr. and Mrs. Lorne Johnston and family and Mrs. Ethel Droppo were Sunday guests of Mrs. and Mrs. Kenneth Hummel

Mr. and Mrs. Roy Hart and Mrs. D. Kyle enjoyed a bus tour of Quebec City and other points of interest on the weekend.

Mr. and Mrs. Stanley Swerdfeger and family of Summerstown Station were Sunday guests of Mr. Mahlon Gow and attended the Anniversary church service at Colquhoun.

Mr. and Mrs. Clarence Countryman returned home Tuesday after having spent 10 days with Mr. and Mrs. Russell Woodkeck and family, Markdale.

Mrs. Cecil Dennison is visiting with friends in Toronto.

Mr. and Mrs. Gordon Maines, Smiths Falls, spent Sautrday with Mr. and Mrs. C. Countryman and John.

Avonmore WI members to attend short course

AVONMORE (Special) - The Women's Institute held its October meeting, Thurs. Oct. 21 in the Avonmore Fire Hall. Twelve members answered the roll call "A trick I played at Hallowe'en." One member remarked that nowadays every night is Hallowe'en.

Members voted to send a cash donation to the War Amps of Canada in lieu of the usual wreath placed at the Avonmore cenotaph on Remembrance Day.

An electric kettle is to be given to a local family whose kitchen was destroyed by fire.

Miss Mary Michels, Home Economist, has extended an invitation to all WI members, friends and neighbors to attend a short course offering suggestions and decorative ideas for updating the bathroom and bedroom.

The course is offered from 10 am to 4 pm on Tues., Nov. 9 at the Chesterville Legion and again, Wed., Nov. 10, from 10 am to 4 pm at the Blessed Sacrament Hall, Tollgate Road, Cornwall. All those attending are asked to bring their own lunch.

A Rummage Sale will be held at the Avonmore Community Centre, Sat., Nov. 20 from 6-9 pm. To help beat inflation almost all rummage will be sold for less than 50 cents. Mystery boxes and 1976 silver Christmas spoons will also be sold at this time. All rummage items can be left at the home of Mrs. Clifford McElheran across the street from the Community Centre.

Several interesting papers were read during the program on Citizenship and World Affairs. Hostesses for the evening were Mrs. Terrence Brown and Mrs. Leonard Worrall.

$30.00 off

FOR CAMPING, COTTAGE OR BACK YARD BUILDING... BUY NOW AND SAVE!

Save $30.00 now... and go right on saving! Cut down costs of firewood, brush clearing and pruning. Build a camp, a cottage, outdoor furniture. Homelite's powerful, lightweight chain saws make all your woodcutting jobs easy. Stop in at your participating Homelite dealer NOW.

XL-1

Save $30.00 on the Homelite Chain Saw powerful enough for a professional, lightweight and safe for the weekend woodsman. Simplex two-finger starting system for fast, easy, dependable starts. Comes in 12", 16" and 20" bar sizes. Suggested Retail Price $194.95* Until October 31st, 1976 ONLY $164.95 *12" bar

Super XL-Mini Automatic

Save $30.00 on Homelite's big power saw! Easy-handling too, with thick molded cushion handlebar and pistol grip. Quiet-tone Muffler, automatic and manual chain-oiling. Plus high performance engine for excellent fuel economy. Comes in 12", 16" and 20" bar sizes. Suggested Retail Price $229.95* Until October 31st, 1976 ONLY $199.95 *12" bar



R.H. Beckstead
HOMELITE-TERRY
TEXTRON
WILLIAMSBURG
535-2103
Homelite-Terry Division of Textron Canada Limited

CO-OP

SEED CORN

Bred to meet your production requirements and Ontario growing conditions.

$259 Our earliest hybrid / Fast starter / Excellent root system / Strong rigid stalk / Large ear, uniform in height / Excellent for grain or silage production / Dries down very rapidly on a green stalk / Single cross / 2500 Heat Units.

$260 Very early maturity / Top yielder / Strong durable stalk / Outstanding large ear / Excellent for dry or high moisture grain / Medium stalk / Single cross / 2600 Heat Units.

NEW 261 Vigorous growth / Leafy grower / Short shank / Medium height / Promising variety for high silage yield as well as grain / 3-Way Cross / 2600 Heat Units.

CO-OP Seed Corn . . . another way Co-operatives work for you

CHESTERVILLE 448-2377

FINCH 984-2450 CORNWALL 933-4935

WINTER PARKING

No motor vehicle shall park on any street in the Village of Chesterville between the hours of 12 o'clock midnight and 7 o'clock of the following morning during the winter months of November, December, January, February, and March.

Owners of all motor vehicles are to remove same from the streets at any time when snow plowing operations are being carried out in the Village of Chesterville.

A Police Officer, upon discovery of any motor vehicle, in the village streets during hours mentioned above, or during snow removal periods, may cause it to be moved to a suitable place and all costs and charges in connection therewith may be charged to the owner.

G. L. Graham
Clerk-Treasurer.

'76 KOHO pattern made ice hockey sticks

Pro

The best hockey players are rugged individualists, each requiring a unique stick of special design. This is Koho's speciality. We make more different individual custom sticks than any other manufacturer. Each one perfect and having the exact characteristics required by a specific player.

The construction of Koho 221

All Koho stick handles have our famous 5-lam construction for just the right stiffness, strength, balance and lightness. Koho's revolutionary 7-lam blade, on the Custom Pro 221 stick features 3 ash-birch layers reinforced with 2 carbon fiber stripes and 2 fiberglass laminations. This construction lets us make the blade thinner, while at the same time making it stronger and stiffer for the ultimate performance and durability.

The spirit of Koho 221

Every player feels differently about his chosen stick, but wants his stick to feel exactly the same every time. So when he tapes his stick, he tapes it himself. His special way. Today, more and more professional and international top players put their tape on Koho 221. Because every Koho stick of his pattern, has identical weight, stiffness, balance and overall handling characteristics, stick after stick throughout the season.

Koho the individual

We specialize in making custom shafts light, thin, stiff, springy, rounded. We make blades higher, lower, thinner, thicker, longer, shorter, curved, curled or hooked.

Top players know that every stick they take onto the ice will be their perfect shape, weight, balance — everything — carefully hand worked with Finnish craftmanship. They also know that when the need occurs they can count on the full cooperation of Koho stick specialists.

Koho's Custom Manufacturing Unit makes special sticks for every top player. For those whose blueline slapshots are a goalie's nightmare, for those who capture the puck only for an instant, for those who rocket the puck along the boards and for those who seem to use magic to turn the puck into a magnet.

CHAMPIONS PREFER KOHO

CHAMPION PRO $6.25

JR. GOAL STICK $10.25

PRO GOAL STICK $14.95

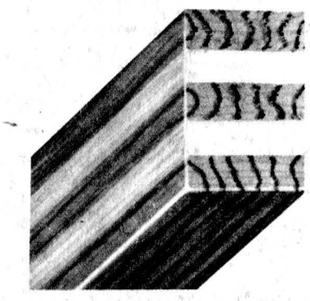

Superior shaft and blade construction

The famous Koho 5-lam construction, preferred for its lightness, performance and strength, is used in stick models 201, 221, 231. The blades are reinforced with Grafil carbon fibre and glassfibre by super-strong permabonded construction. Koho's new 7-lam blade, available on the 221 and 201 sticks is setting new standards of excellence for the entire hockey industry.

the favorite stick of the hockey world

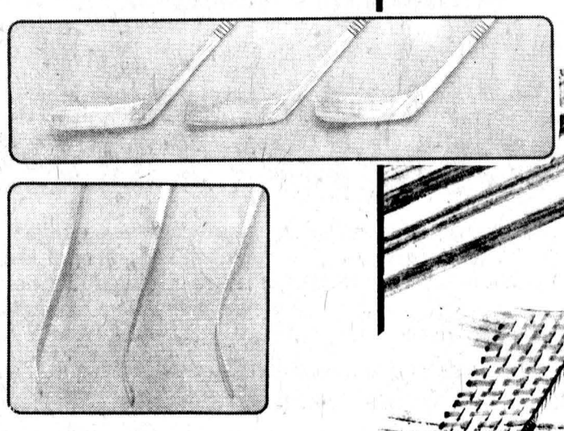

KOHO 231 PRO SUPERFLEX

The pattern goal stick manufactured by Koho's Custom Stick Unit for leading goalies around the world is made of 5-lam ash/birch handle, glassfibre reinforced rocker 5-lam blade with precision handwork to meet the high demands and individual requirements of each goal tender.

SHOP PRO WHEREVER YOU GO

Pro

BYERS BUILDING SUPPLIES LTD.

CHESTERVILLE — 448-3318

Prices subject to prior sale.

Items may not be exactly as illustrated.

THE CHESTERVILLE
RECORD
SPORTS
PAGE 15 THE CHESTERVILLE RECORD, WED., OCT. 27, 1976

Warriors get mud in their eye

WILLIAMSTOWN (Staff) - There's always a first time for everything and coach Don Bond and his Tagwi Warriors received their share here Friday.

In fact, the underrated Char-Lan Crusaders looked so good and the Warriors looked so bad coach Bond was presented with two firsts.

His team was drubbed 40-6, their first ever defeat by Char-Lan. It was also the worst beating his football team has received since he started coaching high school football in 1965.

The beating was so sound Tagwi was dropped from a second place tie to a third place tie and their hopes of catching the runner-up playoff spot will be even tougher than they bargained for.

Victories are a must now and they will be no easy task with the St. Lawrence Saints and Cornwall Collegiate Golden Raiders to provide opposition in the final two regular season matches.

CCVS vaulted into second place Friday with a 17-7 win over St. Lawrence and Glengarry remained unbeaten and clinched the SD&G league pennant with a 16-9 decision over General Vanier.

The only friendly thing Char-Lan provided was the welcome by their cheerleaders. Then the bomb-halfback Glen Shonicker exploded.

Shonicker, a tall lanky youngster, crossed the goal line four times in the game and repeatedly left Warrior defenders clutching air or pounding on the muddy turf in frustration.

His running mate, Bruce Dubeau, scored two majors on the ground. Placekicker Randy Larocque converted three touchdowns and booted a 50 yeard single to complete the scoring.

Tagwi's lone score came late in the third quarter when Brian Wensink connected with Al MacDonell for a 17-yard pass and run play to make the score 27-6.

Coach Bond had said prior to the game he wanted to play a ball control game by running a lot but his hopes were punctured early with the Crusaders scoring on each of their first two series.

MacDonell was playing hurt and Brian Kinnear was helped from the field in the first half with an ankle injury.

Defensive stalwart Andy Wattie was also sitting out the one game league suspension he received against Glengarry two weeks ago.

Coach Bond termed the game "pathetic" but isn't yet writing off his team's playoff chances.

However, he was disappointed with his team's play because it had just held its best week of practices.

With only 10 veterans in the lineup, the Crusaders shredded the left side of the defence with Shonicker doing the bulk of the running. Bond knew what was wrong but couldn't get his players to shore up the defence.

Char-Lan was so content to give the ball to Shonicker or Bruce Dubeau, quarterback Brian MacDonald only went to the air once and then it was intercepted by Richard Derouchie.

The field was not in the best condition with converts having to be kicked from the endzone onto the playing field. Water holes were situated directly in front of the goal posts and the play automatically was called to go away from it.

The field was greasy but fumbles did not play a role in the contest which literally saw the Warriors get mud in their eyes.

The Warriors were stymied the first two times they had the ball and Char-Lan struck early as Shonicker ran wild for 45 and 20 yards for major scores.

Before the half ended, Shoniker rambled a dozen yards and Larocque split the uprights to run the score to 20-0.

The Tagwi defence tightened up on the running attack in the second half but a fumble set up a fourth Char-Lan major.

Larocque kicked a high punt and MacDonell had a hard time handling it.

The Crusaders recovered and Shoniker promptly carried it 42 yards to the Tagwi 13. Three plays later Dubeau crashed in from one yard out.

The Warriors finally hit the scoreboard before Dubeau scored from four years out and Shoniker cracked in from one yard away in the final minute.

Football standings

SD&G Football League

	W	L	T	F	A	PTS
Glengarry	5	0	0	108	27	10
CCVS	3	1	0	41	24	6
Char-Lan	2	2	0	57	59	4
Tagwi	2	2	0	46	80	4
St. Lawrence	1	2	1	21	52	3
GVSS	1	4	0	42	52	2
La Citadelle	0	3	1	20	31	1

Friday Games

St. Lawrence at Tagwi
Char-Lan at CCVS
La Citadelle at GVSS
Glengarry bye

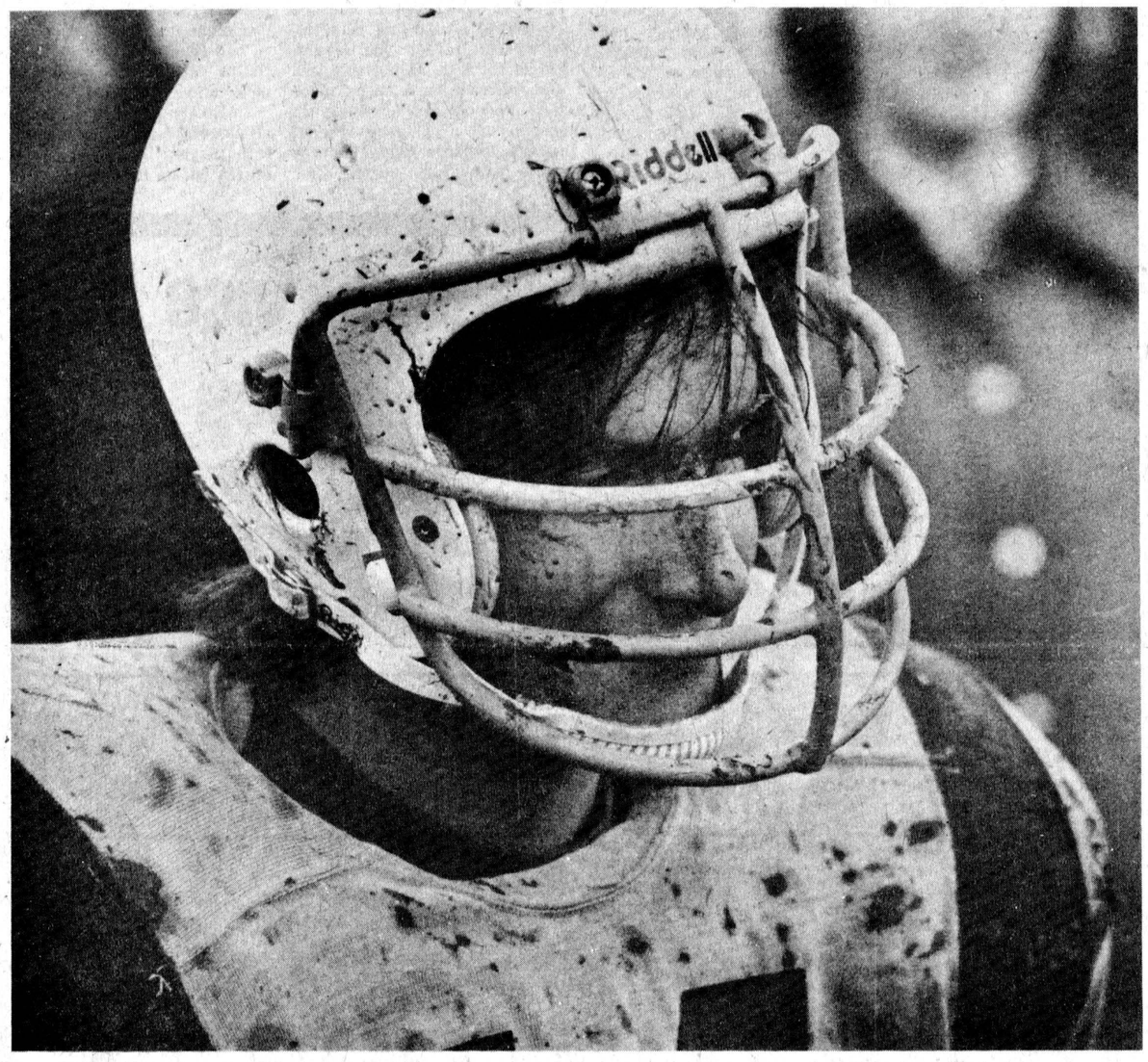

Tagwi's Hotch Earl was not only on the losing team, he took home some Williamstown mud

Teachers upset at fitness drop of ND students

MAPLE RIDGE (Staff) — Physical education students at North Dundas District High School may think they are in good condition but the school's phy. ed. teachers will contest that.

Blake Taylor, head of the boys' physical education department, and Norma Sharkey of the girls' side, were not bubbling over with joy last week when they released this year's final test results for the Canada Fitness Program.

Five students won awards of excellence for their efforts but a majority of the school's 469 physical education students were either unsuccessful or just made the bronze level.

It marked a slight decrease from last year's results. Mrs. Sharkey commented if results hold true for the country, Canadians are in pretty bad condition.

The program, sponsored by the federal Ministry of Health and Welfare, has three objectives - to motivate young Canadians to achieve a sense of well being; to encourage the development of high levels of physical fitness through challenge, and to stimulate participation and honor outstanding physical achievement.

The students, tested in early September, participated in six events and were graded in three levels according to sex and age.

The events included a 50-yard run, speed sit-ups for one minute, flexed arm hang, shuttle run, standing long jump and 300-yard run.

Awards of excellence are presented to persons reaching level three in all six events.

Gold awards go to persons who obtain a level three rating in at least four test items. Silvers go to persons with level two or higher in at least four test items and a bronze awards go to persons reaching level one or higher in a least four test items.

Winning awards of excellence in the program this year are five level two girls, Pam McPhail, Karen Blom, Tara Curtis, Lisa Erskine and Valerie Hutt.

Only a dozen students were able to win gold awards. They are Karen Archer, Tira Luimes, Connie Vanderlaan, Patsy Blair, Debbie Patterson, Luanne Lasalle, Dwayne Fawcett, Gordon Milne, Ron LeClair, Rudy Grisel, David Kerr and Leo Vanderlaan.

Of the 85 level one boys' tested, results indicate a sharp decline in fitness.

Thirty-two, or 37.7 per cent, of the boys tested were unsuccessful and 35, or 41.2 per cent, reached the bronze level.

There were two gold winners and 16 silver medal recipients.

In level two, the picture looked promising with two gold medals compared to none last year. Fifteen students, five more than last year, reached the silver plateau.

Those results produced a decline in the bronze and unsuccessful level. Twenty-four boys, or 38.7 per cent, were at the bronze level and 21, or 33.9 per cent of the 62 boys tested, were unsuccessful.

Of the 106 level three and four tested, two won golds while an increase to 24 from 19 won silvers.

Fifty per cent were at the bronze level and 27 boys were unsuccessful.

Comparison figures to the 1975 tests for the girls were not readily available but Mrs. Sharkey said there was a slight decrease in the results.

Of the 58 level one girls tested, there was one gold, eight silver, 33 bronze and 16 unsuccessful.

In level two, 49.3 per cent, or 35 girls, were at the bronze level. There were five awards of excellence, 15 silvers and 12 unsuccessful.

Forty-six of the 87 level three and four girls tested obtained bronze level while 23 were unsuccessful, 17 had silvers and there was one gold.

Of the total 469 students tested in the program, over 75 per cent were either unsuccessful or just reached the minimum bronze level.

Football at North Dundas (?)

MAPLE RIDGE (Staff) — Is football returning to the interscholastic athletic program at North Dundas District High School?

That question remains to be answered although there are indications of rising interest in the sport by the student body.

The school participated in an inter-scholastic football league until two years when the sport was dropped from the scene because lack of student interest in the sport could not justify the high cost involved.

When asked if football could make a comeback at North Dundas, physical education teacher Hugh Conlin replied "only if they (the students) show the interest is there to justify the expense".

North Dundas opened its doors for the first time in the fall of 1963 and it quickly established itself as a strong advocate of football.

In the late 60s, the sport started to dwindle with coaches having a difficult time getting boys out to play.

It was finally dropped two years ago but has been re-born at the intramural level with students Don Sidney and Larry Curran acting as the drivewheels.

The boys got the school's intramural house league program to include football.

Four teams were selected and interest is starting to pick up with an all-star squad playing exhibition games.

They dropped a 32-13 game to North Grenville of Kemptville earlier this year but evened the series here Thursday with a last minute touchdown to win 19-14.

The game lacked some of the finer points shown by the stronger football schools but it did brighten the hopes for the future of football at the school.

Sidney gave the Trojans a first half lead on a seven yard run and he rambled 106 yards on the last play of the game to lift them from a 14-13 deficit.

North Grenville, winless in two seasons in the strong Leeds and Grenville League against schools from Brockville, Prescott and Elgin, appeared to be on par with the North Dundas team.

Physical education head Blake Taylor hopes there isn't a strong push to get football back at the inter-scholastic level.

He is afraid interest will drop off again and with the sport played intramurally interest is keen with a high percentage of school's boys participating.



NDDHS's Dan McMartin (9) charges into play as this pass goes incomplete

Down the lanes

Williamsburg Mixed

Twylla Whitteker rolled the night's high single of 298 and finished her triple at 718. Percy Robertson led the men with a 273 single and 741 cross.

Dale Casselman has 20 points, seven more than second place Lawrence Whitteker. Rita Cooper has 12, Percy Robertson 11 while Dale Whitteker and Orval Casselman each have eight.

Les Copains

Samuel Roy topped the men last week with a 305 single and 761 cross while Helene Champagne led the women with a 218 single and 555 triple.

Rodolphe Lafrance holds down first place with 21 points, four more than Denis Perras. Claudette Piche and Gisele Hebert each have 16, Colombe Lafrance 12 and Alphonse Adam two.

Avonmore Thurs. Night

Dean McIntyre and Carolyn Tinkess topped the league last week. Dean rolled a 269 single and 745 triple while Carolyn had a 324 single and 709 cross.

Beth McIntyre continues to lead the league standings with 27 points. Carolyn Tinkess has 21, Iva Bush 19, Beulah Rielly 18, Ardis McIntyre 11 and Lois Bilmer nine.

Wed. Afternoon Ladies

Verla Levere rolled a 242 high single and Lois Coatef had a 611 high triple to top the league last week.

Lois Coatef tops the standings with 26 points, three ahead of Theresa Masterson and Virley Edwards. Bertha Barkley has 22, Eileen Sharkey 17 and Frances Bird 15.

Defenders

Lise Steinburg once again topped the women bowlers with a 266 single and 706 cross. Dwayne Hall topped the men with a 295 single and Ralph Steinburg rolled a 717 triple.

Dwayne Hall leads the standings with 19 points while Ralph Dillabough has 17, Rita Lapierre 15, Bertha Barkley 13, Pat Monast 11 and Jeanine VanOers nine.

Berwick Thurs. Night

Winston Dingwall was the top keggler with a 251 single and 620 triple. Mary VanTurnhout led the women with a 587 cross and tying with Mary Grady for the high single with 224.

Chris VanTurnhout and Winston Dingwall share the league lead with 22 points. Six points back are Jim Hopmans, Bob Ouderkirk and Pete Wright. Charlie Grady has 13 points.

Mon. Night Men's

Doug Zeran was the top keggler of the week with a 318 single and 759 triple.

Bird's Red and White still lead the league with 22 points. Monast Lanes have 16, Mailmen and Farmers each at 14, while Kraft Foods and Chesterville Legion each have nine.

Community League

Esther Johnston topped all bowlers last week with a 320 single and a 766 triple.

Roy Sauve led the men with a 258 single and Ed Kelly had a 684 cross.

Gord McLaughlin continues to lead the standings with 21 points, four ahead of Tommy Parker. Lyle Loucks has 14, Lorne Byers 12, Ralph Dillabough 11 and Earl Johnston nine.

Matilda League

Only 199 pins separate the league's four teams after three weeks of regular season bowling.

Shirley Belanger leads the way with 8,710 and close behind is Dale Wise at 8,644, Percy Robertson 8,625 and Larry Casselman 8,511.

Percy Robertson and Doris Tinkler were the top kegglers last week. Percy topped the men with a 267 single and 694 while Doris led the women with a 264 single and 673 cross.

Finch Mixed League

The women topped the men last week with Sylvia Bird, Gail Shaver and Bev Michaud all rolling over 700. Sylvia had 744, Gail 740 and Bev 714.

Gail had a 313 single while Doug Zeran was the top man with a 616 cross and Joe Mekker had a 291 single.

Heather Brownlee remained on top of the league standings with 28 points, five ahead of Ila McElheran and Sylvia Bird. Ruby Mekker has 20, Lyle Forsythe 19 and Ellery Ouderkirk 13.

Embrun Panthers start Fri. night

EMBRUN (Staff) - Marc Brunet started his coaching career with the Embrun Panthers on the right foot.

The former defenceman with the senior hockey club elected to handle the coaching reins this year and not play. He got his first win here Sunday, a 6-4 exhibition win over the University of Ottawa Gee Gees.

The Panthers open their Ottawa District Senior Hockey League schedule here this weekend.

They host the Gananoque Islanders at 8:30 pm Friday and then travel to Potsdam to meet the Pioneers for a 7:30 pm Sunday game.

Coach Brunet has signed 13 players to date and is expected to ink four more by the weekend.

Members of last year's Hardy Cup champion team signed for another campaign are Chris Hayes, Dave Dixie, John Hutton, Dave Hunt, Richard Larose, Steve Desloge, Scott Henderson and Wayne Hughes.

Defenceman John Coburn signed last week. He played for Embrun two years ago and toiled for North Bay last year.

Newcomers to the lineup include Brent Ellis of Brockville and Randy Camponi and Randy Burhman, former members of the Rockland Nationals.

Meehan Bonnar, who played in the Detroit Red Wings minor league system last year, has also signed.

Hawks open season Friday

WINCHESTER (Staff) - The St. Lawrence Junior B Hockey League got started at a snail's pace Sunday night but the action is expected to hit full peak this weekend.

Four games were scheduled for the opening weekend of action in the south division of the Ottawa District Hockey Association Junior B Hockey League but only two were played.

The home teams wound up losers with Prescott getting by Long Sault 5-3 and Kemptville downing the Gananoque G-Man 6-2.

The Winchester Hawks were to play at Morrisburg and Athens was to host Brockville but both were postponed. Ice is not ready in the Morrisburg and Athens arenas.

This weekend offers a fuller slate of action with nine games scheduled.

Morrisburg, the defending ODHA champions, are to play in Prescott and Long Sault is to host Kemptville while Winchester entertains the Cardinal Broncos in an 8:30 pm game Friday.

On Saturday night, Cardinal hosts Prescott and Brockville is in Spencerville.

Sunday's action has Morrisburg hosting Long Sault at 2 pm while Winchester travels to Athens for a 7:30 pm game. Gananoque is at Brockville and Kemptville hosts Spencerville.

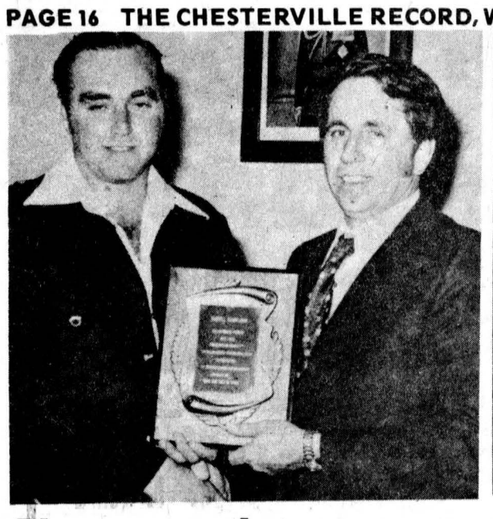

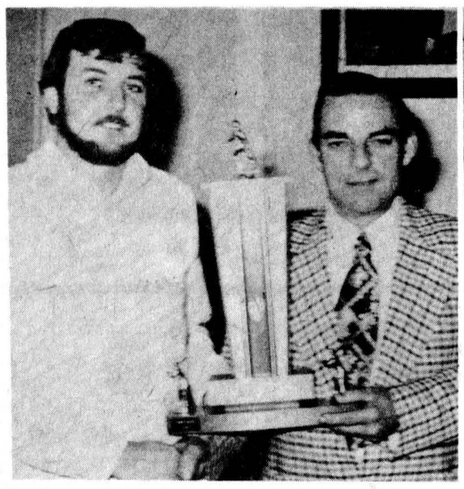



Pioneers end season

Russell Casselman, after 21 years of holding the first base position for the Williamsburg Pioneers fastball team, has decided to hang up his spikes and glove. Russell, right, in the first photo, was presented with a plaque by Doug Casselman at the team's annual awards banquet Saturday night. Doug, in the next photo, is being presented with the Arden Trickey Memorial Trophy by Mrs. Trickey as the club's most valuable player. Wade Roles received the Ken Barker trophy for the most improved player, Bill Hogaboam the Mr. and Mrs. Geo. Strader Memorial Award from Fred Strader as the team's best hitter with a .303 average and Larry Cooper, Phil Casselman Memorial Trophy by Mrs. Agnes Casselman, as the most gentlemanly player. The Pioneers played 49 games during the past season, winning 29, losing 16 and tying four. In doing so, they won over $1,500 in tournament money.

- staff photos -

NSLSHL takes stand on fighting penalties

ST. ANDREWS WEST (Staff) - The North Stormont Long Sault Junior C Hockey League regular schedule will open next Tuesday night but the league is still uncertain as to how many teams will participate.

League president Larry Stevens confirmed Tuesday the Chesterville Jets, Char-Lan Rebels, Finch Twp. 76s and Avonmore Aces will play.

The Cornwall Twp. Cudas will not be returning while the Maxville Highlanders and Osnabruck Twp. are still doubtful entries.

Maxville and Osnabruck were uncertain at a league meeting here Monday night and they were given until next Monday to make their final decision.

President Stevens said the league will definitely open in Chesterville next Tuesday night but opposition on the opening night for the Jets will not be announced until late Monday.

The league also adopted several penalty rules.

They include match penalties to players, coaches, managers, trainers or stick boys which will result from the following: automatic two game suspension for hair pulling, spitting, head butting, face masking or fighting with tape or rings on hands; automatic three game suspension for spearing, butt ending, high sticking or any other attempts-to-injure penalties; indefinite suspension until a hearing where serious injury results from any of the above or officials are molested.

Individual players and not the team will incur fines for fighting. The player will be allowed three fighting penalties before a $15 fine for a fourth fight, $20 for the fifth, $25 for the sixth and a three game suspension for the seventh. Following a suspension a player's record reverts to three fights and the same procedure starts over again.

The same formula will stand for misconduct penalties.

At the end of the regular schedule, the player's penalty record will be halved and normal discipline action will follow.

All fines must be paid to the ODHA within seven days of notification.

Also adopted was a rule that all players must go immediately to the players' bench when a fight breaks out on the ice.

Town hockey rosters

(Staff) - The Chesterville Town Hockey League will begin another season at the Chesterville and District Arena at 10pm tonight.

The Yellow team will take on the Red team tonight and the Green team will meet the Blue team at 10 pm Thursday.

A total of 13 new members were drafted into the league at its draft meeting Thursday night.

The team rosters are the following:

Yellow: coach Jack Lannin, Francis Beckstead, Al Knox, Woody LaPrade, Charlie Graham, Les Holmes, Don Henderson, Bernie Kelly, Dick Henderson, Homer Geertsma and Mike Fyke.

Red: coach Dale Beckstead, Gary Gallinger, Rick Cormier, Mike Dean, Owen Short, Bob Lajoie, Pete Monast, Neil Beckstead, Peter Lasalle, Richard Elliott and Jake Geertsma.

Blue: coach Rocky McMillan, Al Levere, Randy Baker, Bob Youmelle, Rick St. Dennis, Dave Carkner, Dwain Skinner, Doug Merkley, Doug Fry, Mike Kelly and Peter Brugman.

Green: coach Bill Giles, Carl Ward, Ian McIntosh, Mike Lecuyer, Phil Groves, Richard Barkley, Pete VanKessel, Erik Thompson, Richard MacMillan, Frank Swerdfeger and Bryan Kennedy.

Down the lanes

N.S. Mon. Afternoon Ladies

Only nine points separate first and last place in the league standings after this week's bowling results.

Mary Grady and Jackie Wells top the list at 28 points. Pat Lang has 27, Rita Deschamps 23, Barbara Lalonde 22 and Jean Moran 19.

Barbara Lalonde was the top keggler with a 315 single and 729 triple. She also holds the top average of 222.

Hilton fights tonight

MORRISBURG (Staff) - Morrisburg boxer Davie Hilton will fight Detroit's Calvin "Cove" Green in the main event of a Pro-Am boxing card tonight (Wednesday) at Cornwall's Nativity Hall.

Hilton hopes to use the 10-rounder as a chance to get at Jean Claude Leclair later this year.

Leclair's manager, Roger Larivee, who also handles Donato Paduano, might be in the crowd tonight, according to promoter Pat McKeegan, and if Hilton is successful, Larivee could get a look at his fighter's next opponent.

The Hilton bout headlines a seven fight card featuring local fighters.

Among those listed to fight are Joe Francis of Cornwall Island, who takes on Pat Donelly of Ottawa; Phil Grey, also of Cornwall Island, who will fight Kevin Graeme of Pembroke, and Jack Foy, Massena, who meets Leo Demers.

Proceeds from the night will go to the Cornwall Boys Boxing Club.

LET'S GO BOWLING
Monast's Lanes
6 LANES
AUTOMATIC PIN SETTERS

OPEN BOWLING
Friday — 7:00 to 9:00 p.m.
Saturday Afternoon
Sunday Afternoon
PHONE
448-2168

North Dundas athletes busy

Nancy Carscadden
and
Jane Allison

MAPLE RIDGE (Special) - A great deal happened in sports this past week.

Our girls' basketball teams each played two games. At home on Monday, the juniors suffered a disappointing loss to CCVS but the seniors made up for it, winning their match 48-20.

Both teams travelled to Cornwall Wednesday where the seniors were once again victorious, defeating St Lawrence by a score of 45-40. Unfortunately, after a hard battle, the juniors were defeated 42-21.

We have great news from the football team! A pep rally was held Thursday, previous to an exciting home game with North Grenville District Hugh School. The scores were very close until the final minutes of the game when Don Sidney came through with a winning touchdown for our team. This fine play gave us a 19-14 win over NGDHS. This game provided a satisfying end to this year's interschool competition.

This week also included senior and junior boys' soccer games against Tagwi. The scores were 6-2, and 2-0 respectively, in favor of our opposition.

So, as you can see, our athletes are keeping themselves extremely busy.

In order to raise funds, the Athletic Association has organised a runathon which is expected to take place next week.

We are hoping it will be as much as success as it was last year.

Maple Ridge SPS elects Student Council

Neal Matthews
and
Michael Ward

MAPLE RIDGE (Special) - Two O.P.P. officers came to Maple Ridge Senior Public School, Oct. 20.

Const. Norman Mailhot came to the school and gave a lecture on shoplifting. Later that morning a film was shown which was on that subject as well. As an ending thought Const. Watson simply stated that " ... young people should protect themselves and others from the temptation of shoplifting."

This year's school council consists of three teachers: Bill Pollock, Mrs. Theriault and Mrs. Sandra Robertson. It also comprises the following students: president, Michael Guy, secretary, Lynne Smith, treasurer, Stephanie Holmes, class representatives, Patrick Hornsby, Patricia Henry, Lance Shave, Kim Tubman, Kim Jackson, Jeff Vandereen, Debbie Hornsby, Mark Thompson, Donnie Richards, Bruce Casselman, Graham Cooke, Lorraine Hutt and Tom Levere.

At DON WEEGAR SALES, you'll never be left out in the cold.

In some dealerships, after you've put your money down, it's "Goodbye Charlie". Well we believe in old fashioned backup service. We sell YAMAHA'S and this season there are seven reliable performance machines to choose from. We're complete snowmobile outfitters and we carry a big stock of YAMAHA parts as well as the top quality line of machine and clothing accessories. It's "one-stop shopping" with a difference, because we never stop with the service. We'll be there whenever you need us in the future. Drop in and see the line-up. We'll also show you some old fashioned service.

DON WEEGAR SALES
MOREWOOD • 448-2644

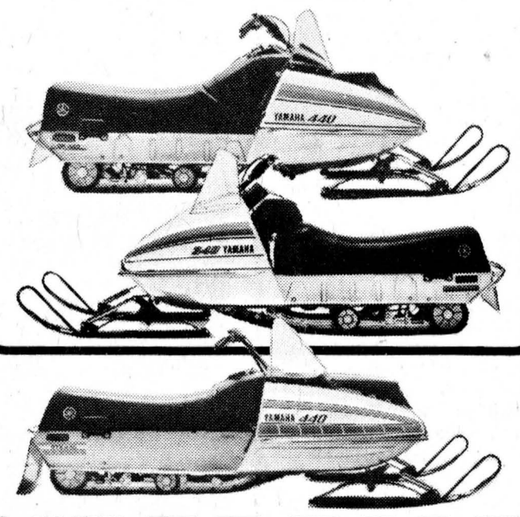

YAMAHA

CHESTERVILLE JETS

Don't miss the first home game
Tues., Nov. 2
Chesterville Arena
8 pm


For ABOVE average service at BELOW average prices

SEE STEINBERG'S

Our 77's are here
All models available

Our 1976 Demos are being cleared out at
VERY LOW PRICES
(full year warranty on demos)

COME IN AND TRY OUR
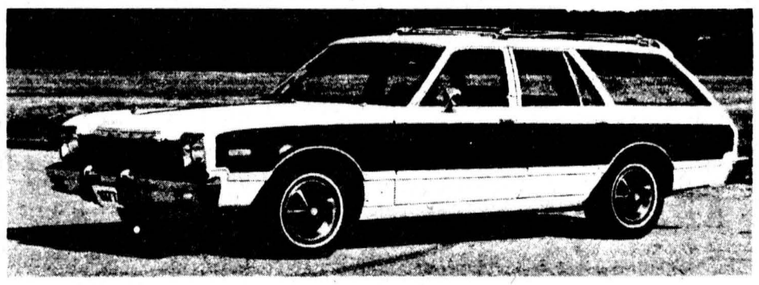
'77 ASPEN WAGONS

535 - 2052

Watch for our Hallowe'en Trick or Treat sale


We Service What We Sell

Steinberg Motor Sales Ltd.
Williamsburg

Dodge
CHRYSLER
Dodge Trucks
SALES/SERVICE



Tagwi defender stands guard on North Dundas player

Tagwi sweeps soccer twinbill

MAPLE RIDGE (Staff) — Tagwi Secondary School soccer teams improved on their better than .500 play here last Wednesday by knocking off North Dundas.

The senior Warriors pasted North Dundas 6-2 while the juniors scored a 2-0 verdict over the host Trojan side.

The senior Warriors wasted little time taking a sizeable margin, building up a 3-1 lead at the half.

Al MacDonell led the side with a pair of goals as Dave Rumer, Steve Baker, Steve Sullivan and Andy Wattie netted the other goals.

Lorne Cook and Kevin Mackler replied for the North Dundas senior side.

In the junior match, Rob Termeer got a first half goal and Mike O'Donohue netted a goal in the second half to complete the scoring.

SD&G Soccer Standings
(as of Oct. 15 and not including last week's games)

Senior

	W	L	T	PTS
Glengarry	4	0	1	9
GVSS	3	1	0	6
La Citadelle	2	1	2	6
Tagwi	2	1	0	4
NDDHS	2	3	0	4
Seaway	1	3	0	2
Osnabruck	0	2	2	2
St. Lawrence	0	3	1	1

Junior

Glengarry	5	0	0	10
La Citadelle	5	0	0	10
Tagwi	2	1	1	5
St. Lawrence	2	2	1	5
NDDHS	2	3	1	5
Seaway	2	2	0	4
CCVS	1	2	1	3
GVSS	0	4	0	0
Osnabruck	0	5	0	0

ND wins another b-ball game

CORNWALL (Staff) — Paced by the offensive leadership of centre Julie Holmes, the North Dundas District High School senior girls' basketball team ran their unbeaten string to six games here last Wednesday.

Holmes scored 31 points for the Trojans as they recorded a last minute 45-40 win over St. Lawrence. The North Dundas junior squad, which has won only one game this year bowed 42-21 to St. Lawrence juniors.

Kathy Workman collected nine points and Linda Holmes had seven for the senior team while Elaine Beaudette led the junior team with 10 points.

The seniors held a 26-25 halftime lead and the teams were tied at 40-40 with only one minute remaining in the game.

Holmes and Workman sank two-pointers to give North Dundas the lead and Holmes capped the win with a foul shot.

Seaway News

IROQUOIS (Special) — Many readers are probably wondering where the Seaway News column originates.

Our first Public Relations Club was formed last year and consisted of a group of students who gathered news during the week for publication in local newspapers.

This year we have a small P.R. Club. The editor, Susan Jordan, has the job of deciding what should be printed. Others also have special jobs. Jeff Faul is in charge of collecting news about money drives. Jo-anne Christensen, Ian McGillis and Tim McLaughlin report the sports and other activities which take place at Seaway. John Dickson is the assistant editor.

Typists are Betty Harbers and Kathy Claxton. Mrs. McInnis and Mr. Fraser are our staff advisors who have been of great help to the Club. Other students and teachers contribute special events.

On Tuesday, October 5, the Seaway teachers were treated to an "Autumn Open House" in the library. Autumn leaves and cornstalks were part of a harvest display. New books and materials were available for viewing. Miss Crozier, our librarian, welcomed the teachers and discussed the materials with them. Students be ready - the essays are coming!

Saturday, October 2, the Cross Country team attended the CAN-AM meet at Massena, New York. The boys' team won the third place trophy in the Varsity "B" race. Doug Kennedy, Kevin MacIntosh and Ron Centen placed first, third and fifth respectively out of the 85 boys entered. Other members of the team were Wayne Styles, Chris Gleeson, Scott Payne and Steven Bueley.

The Senior Boys team placed first in the Pirates' Invitational Meet held in Brockville October 13 against some stiff competition from East York (Toronto). Keep training boys, and our single girl, Lori Debellefueille!

The Science Club is planning an active year. Some members plan to enter projects in the Science Fair. Rocketry is a major interest for many students. In order to make students more aware of the field of science, club members plan to set up science displays and demonstrations in the school.

De Laval does it again



Update your equipment now! Get all the brand new De Laval equipment you need for just a small down payment. Pay nothing more until February 1977!

Breaks are pretty scarce in the dairy industry at the moment, right? Right. So the De Laval 'update your equipment plan' is something to move on. Dairymen have discovered the down to earth logic of installing brand new, efficient, De Laval milking and cooling equipment at the time they need it. All it takes is a small down payment. You pay off the balance in February 1977.

So the De Laval 1976-77 'update your equipment plan' is on. We can show you a complete line of efficient, cost-cutting, labor-saving dairy equipment.

The De Laval 'update your equipment plan' could be one of the best breaks you'll get this year. Take advantage of it today. Call or visit us.

GARRY MURPHY SALES & SERVICE LTD.
BRINSTON, ONT.
652-2337

DE LAVAL
ALFA-LAVAL GROUP

BECKER'S STORE
Open 9:00 a.m. to 11:00 p.m.
7 days a week
KING ST. CHESTERVILLE

FABRICS UNLIMITED and PARCALL AUTO PARTS
(division of Parcall Parts Ltd.)
FABRICS 774-2207 AUTO PARTS 774-2706
WINCHESTER, ONT.

Claude's Manufacturing & Upholstery
Free Estimates
MOREWOOD, ONT. 448-2233

CONLIN PRE-FAB PRODUCTS CO.
ALUMINUM RAILINGS
IRON RAILINGS - SHUTTERS
CORNWALL, ONT. - 932-8295

MILANO RESTAURANT
Take Out Pizza
448-2051 448-3392
CHESTERVILLE, ONT.

FULTONS
TV AND APPLIANCES
448-2195
FULTON BROS LTD.
Your Home Hardware Centre and M&M Grocery
448-2345

Ingleside LUMBER LTD.
DICKINSON DRIVE
INGLESIDE
537-2433 — 537-2020

A&R Grégoire Automobile Ltée, Ltd.
EMBRUN
443-2885

Community Shopping Centre
A. T. DAVID & SONS
Ladies & Gent's Ready to Wear
Home Furnishings, Gift Wear & Foot Wear
CHESTERVILLE 448-2370

CARL'S RADIO & TV
DEALERS IN
PANASONIC, MAYTAG, ADMIRAL
FINCH, ONT. 984-2050

Ron Armstrong INSURANCE AGENCY LIMITED
GENERAL & LIFE INSURANCE
BOX 128 — CRYSLER
987-2117

N. Beehler Electric Ltd.
SPECIALIZING IN
ELECTRIC HEATING
Commercial & Industrial
BERWICK, ONT. 984-2877

Compliments of
RECREATION DEPT.
Village of Chesterville

Compliments of
RECREATION ASSOC.
Village of Finch

COMPLIMENTS OF
Durant's Flowers & Marguerite's Pet Corner
CHESTERVILLE 448-2354

D. LATREMOUILLE LTÉE
EMBRUN

H & L CONSTRUCTION
CUSTOM HOMES • GARAGES
RENOVATIONS
Aluminum Siding
FRED LOBB 448-3383
ROY HANSMA 774-3931

BOGART MOTOR SALES LTD.
NEW & USED CARS
WESTINGHOUSE APPLIANCES
BOMBADIERS — SKI DOO
CHESTERVILLE 448-2488

CHESTERVILLE HOTEL
CHESTERVILLE 448-9108
"Good Luck" Chesterville Jets

Monast's HAULAGE & BACKHOE SERVICE
CHESTERVILLE, ONT.
448-2856 448-2168

THOMPSON ELECTRIC
ELECTRIC HEATING
Domestic & Rural Wiring
CHESTERVILLE 448-2083

SULLIVAN BROS.
GENERAL CONTRACTORS
Air Compressors - Building Moving
Dozers - Loaders - Building Heaters
CHESTERVILLE 448-2332

THE COUNTRY BOY
The Complete Man's Shop
Winchester, Ontario
774-3341

Nestlé (Canada) Ltd.
CHESTERVILLE ONT.

REALTOR Royal Trust "THE SIGN THAT SELLS"
BERT BEGG
Real Estate Sales
2679 Alta Vista Drive
Ottawa, Ontario, K1V 7T5
Bus. 733 9100
Res. 1-987-2922 (Chrysler, Ont.)

SPORTS CALENDAR

Wed., Oct. 27

2pm- Osnabruck at Cornwall Collegiate and Seaway at North Dundas in SD&G junior and senior girls' west division basketball action

2pm- St. Lawrence at North Dundas, Osnabruck at Seaway and General Vanier at Tagwi in SD&G junior and senior boys' soccer action

Thurs., Oct. 28

9pm- All ladies (18 years and over) interested in playing broomball are asked to report to the arena

Fri., Oct. 29

2pm- Tagwi Warriors host St. Lawrence Saints in SD&G senior boys football action

7:30pm- Stormont County Federation of Agriculture annual dinner at Moose Creek Recreation Centre

8:30pm- Embrun Panthers host Gananoque Islanders in opening game of Ottawa District Senior Hockey League action

St. Lawrence Junior B Hockey League action has Cardinal at Winchester for 8:30pm, Kemptville at Long Sault for 8pm and Morrisburg at Prescott for 8pm.

Sat., Oct. 30

7pm- Giant Halloween party at the Finch Community Centre

Sun., Oct. 31

St. Lawrence Junior B Hockey League action has Long Sault at Morrisburg for 2pm and Winchester at Athens for 7:30pm.

COMPLIMENTS OF
NANCY'S BEAUTY SALON and MAC'S BARBER SHOP & HAIRSTYLING
CHESTERVILLE 448-2393

Al's Garage
GENERAL REPAIRS
SUNOCO PRODUCTS
CHESTERVILLE
448-2070

MORRISON'S SERVICE CENTRE
BP *24-hr. towing*
CHESTERVILLE 448-2072

Earl's Meats
Custom Slaughtering
CHESTERVILLE 448-2324

AL-MOR LADIES WEAR
NUMBER ONE IN
QUALITY AND SATISFACTION
CHESTERVILLE
448-3370

LEITRIM READY-MIX LTD.
Concrete Ready-mixed
GUARANTEED STRENGTH
QUALITY & SERVICE
LEITRIM — 822-0513

W. G. BROWNLEE & SON SPORTING GOODS
984-2234
FINCH

Compliments of
QUEENSWAY TANK LINES
448-2381

FRED S. COONS INSURANCE AGENCY LTD.
CHESTERVILLE
448-2398

McCLOSKEY HOTEL
FULLY LICENSED
FOOD — ROOMS
448-2302 Chesterville

LANNIN'S GARAGE
General Repairs Tune-Ups
Welding
Lawn & Garden Equipment
REPAIR SPECIALISTS
448-2361 Chesterville

Dunbar Piano & Furniture Clinic
COMPLETE PIANO SERVICE
FURNITURE REFINISHING
PIANOS BOUGHT & SOLD
448-3245
"We still make house calls"

Cy's Produce
Chesterville, Ont.
448-3212

THE SQUIRE SHOP
Brookdale Shopping Plaza
932-6605 CORNWALL

Adele's Gift Shoppe
EILEEN A. CRITES
P.O. BOX 155
DICKINSON DRIVE
INGLESIDE, ONTARIO TEL. 537-2544

BICCUM McINTOSH Real Estate Limited Broker
Chesterville 448-2854
Winchester 774-2832
South Mountain 989-2157

Monast Lanes
6 Lanes
AUTOMATIC PIN SETTERS
Open Bowling
Friday, 7 to 9 p.m.
Saturday & Sunday Afternoons
448-2168

TERRY'S
CAMPING & SPORTS SUPPLIES
SPORTING GOODS
TERRY CRITES
537-2544
DICKINSON DRIVE
INGLESIDE, ONT.

Mike's AUTO BODY
MAIN ST., CHESTERVILLE
448-3325
Complete Collision Repairs
Wheel Alignment — Painting & Customizing
"The Quality goes in before the paint goes on"

Phil McMillan
Carpet & Upholstery
in home steam cleaning
Free Pick-up & Delivery
984-2777 - Finch

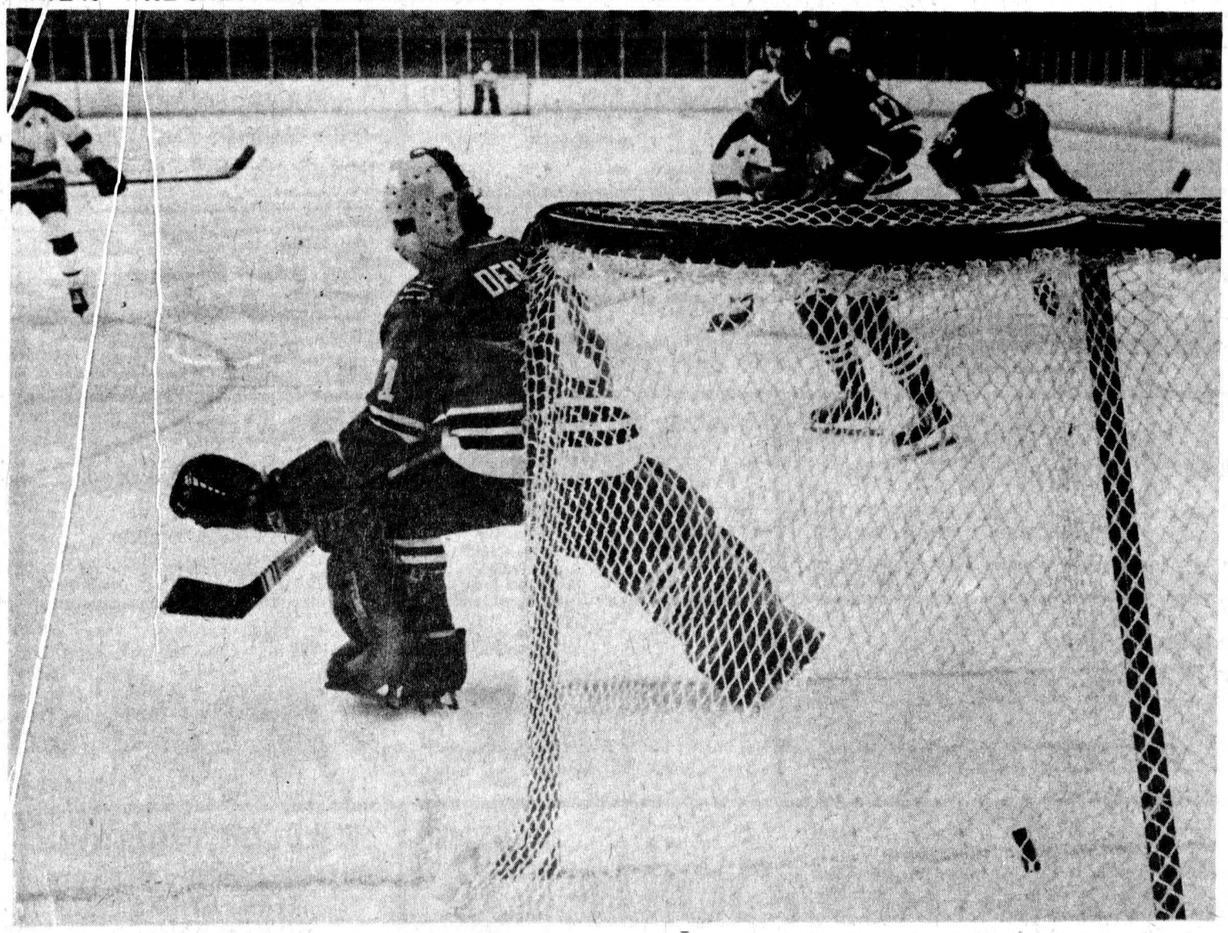

Sorel goalie Alain Deragon looks in his glove for the puck but defenceman Gary Platt knows it is in the net.

Cornwall Royals repay fans for red carpet welcome by downing Sorel 5-4

CORNWALL (Staff) — The Cornwall Royals got the red carpet welcome home here last Tuesday night and they responded with a 5-4 win over the Sorel Black Hawks to run their unbeaten string to 10 games in the Quebec Major Junior A Hockey League.

The dignitaries were here for the opening hockey game in the new Cornwall Civic Complex and the Royals got two standing ovations from over 4,000 supporters before the game even started.

The official opening will be Oct. 31.

The Royals were forced to start the season on the road as they awaited the completion of the new arena, and they came home with nine wins and a tie.

Orval Tessier's crew wasted little time saying thanks for the ovation by promptly outhustling Sorel to the puck and building up a 3-0 lead before the contest was even seven minutes old.

MP for Stormont-Dundas Ed Lumley, who initiated the project when he was mayor of the city six years ago, said the complex is "not just a home for the Royals".

He said the building would mean a lot to the city's future and especially the Royals because "the Royals are Cornwall".

The arena part of the complex has been named the "Ed Lumley Arena".

MPP George Samis noted in his brief address that Montreal journalist who had made disparaging remarks about the previous home, the Water Street Arena, would now have to change their tune.

Included as special guests were Gordon Juckes, executive director of the Canadian Amateur Hockey Association, Bill Dillabough, president of the Ottawa District Hockey Association, Pat Smith, secretary of the ODHA, Larry "Red" Lascelle, founder of the Royals, Paul Emard and Gus Lebrun, coowners of the Royals, mayor Gerald Parisien and Mr. O Canada Roger Doucet of Montreal.

Complex manager Jack Jordan had good reason to bounce around the $8-million structure of glass and concrete and steel.

Everything went "according to Hoyle" except for a couple of minor details. But the main plan Tuesday night was to welcome the Royals home and cheer them on to their first victory in the new arena.

The Memorial Cup banner from 1971-72 was unveiled with a little difficulty and when it came time for the official faceoff, there was no puck.

However, overlooking those two points, who will ever forget the opening hockey game in the Cornwall Civic Complex?

Fans rose to their feet and applauded when the Royals skated onto the ice and when they were introduced.

A lot of memories have now been left behind in the Water Street Arena - which still remains across the road from the new building - but a new era has started.

Pat Crombeen had the honor of scoring the first ever goal in the new arena by flipping a rebound by Alain Deragon at 1:22 of the opening frame.

Graeme Nicholson and Cam MacGregor ran the margin higher before Yvon Blais replied for Sorel as the Royals hit three posts and outshot the opposition 20-8.

Gary Platt and Benoit Gosselin scored for Sorel early in the second period and it stayed that way until Jamie Conroy blinked the red light at 3:43 of the final period.

Rick Paterson notched the winner three minutes later on a powerplay effort.

The Black Hawks drew to within a single goal late in the period but couldn't beat Tim Bernhardt for the equaliser.

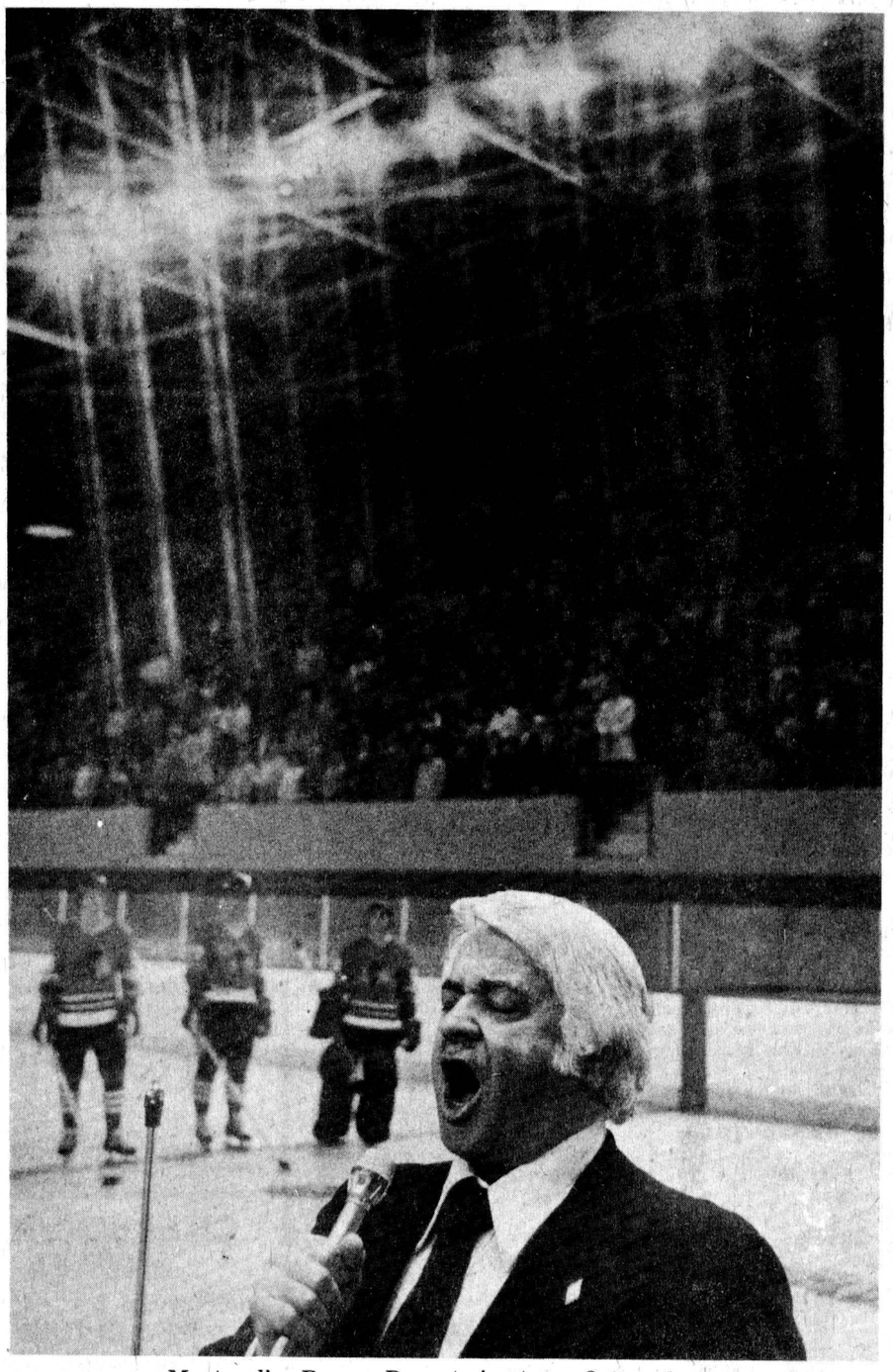

Montreal's Roger Doucet in true O Canada form

SALES & SERVICE

— Bulk Milk Tanks
— Alternators (Stand by Power)
— Water Systems
— Water Treatment Equipment (free water testing)
— Water Bowls
— Ventilating Fans
— Central Air Conditioning
— Window Air Conditioners

R. Keith MacMillan Ltd.,
FINCH, ONT. • 984-2844

TOP $$$$ SCRAP WANTED

OLD CARS TRUCKS FARM MACHINERY

Seaway Valley Auto Scrap
BERWICK 984-2073
AVONMORE 346-5553

If you have just made the biggest purchase of your life, which is a home . . .
YOU SHOULD LOOK INTO LOW COST MORTGAGE PROTECTION INSURANCE



JAMES R. MORAN
College St., • Chesterville
448-2834

Great-West Life
ASSURANCE COMPANY

We're looking at insurance from your side.
And opening the door to some changes.

JOHN'S GENERAL CARPENTRY BUILDING CONSTRUCTION

Complete Remodelling
ADDITIONS • CARPORTS • GARAGES • CUSTOM BUILT HOMES • ALUMINUM SIDING • OVERHANGS

ALL WORK GUARANTEED
For Free Estimates Call . . .
JOHN KURVINK
448-2683



Getting in the swing of things

The hockey season is officially underway in Chesterville and it won't be long until other area minor hockey associations will be declaring the same. The Chesterville and District Minor Hockey Association opened its winter program last week with a pre-season school to whip the youngsters into condition and teach them a few more skills to add to their individual bag of tricks. Donnie Richard, left, and Curtis McMillan were two of the players out with the bantam division.

- staff photo -



Ontario has prepared 5 free pamphlets for parents about our schools.

This is how to get yours.

The 5 pamphlets are interesting, easy to read, and filled with important information for parents:

1. *"Reading and Writing: Helping Your Child Improve"* offers practical and imaginative suggestions for parents to use at home.
2. *"Parents and Teachers Working Together"* tells how and why you should establish contact with the principal and teacher.
3. *"The New Core Curriculum in Secondary Schools"* explains the new expanded core of mandatory subjects to guide parents of students entering secondary school.
4. *"How Your Child Learns"* describes the factors that influence the learning process.
5. *"The Community and Its School"* explains how to make your neighbourhood school a centre of community activities.

Fill out and mail this coupon for the pamphlets you want:

Please send me the following free pamphlets:
☐ "Reading and Writing: Helping Your Child Improve"
☐ "Parents and Teachers Working Together"
☐ "The New Core Curriculum in Secondary Schools"
☐ "How Your Child Learns"
☐ "The Community and Its School"

Name _____
Address _____
City or Town _____ Postal Code _____
☐ Check here if French language pamphlets are preferred.

Send this coupon to: Factsheets,
Ontario Ministry of Education,
Queen's Park, Toronto,
Ontario M7A 1L2

Ministry of Education
Thomas Wells, Minister

William Davis, Premier

Province of Ontario