The Chesterville Record.

VOL. XLV, NO. 12. CHESTERVILLE, ONT., THURSDAY, JAN. 12, 1939. SINGLE COPIES 5c.

J. Preston Elliott Dies In Sleep Last Night

THIS morning about seven o'clock, Preston Elliott, former Federal Member of Parliahent for Dundas County, was found dead in his bed as his brother entered the room to inquire of his condition. A few days ago he had suffered a heart attack and had taken to his bed although it was not considered he was in a serious condition. At three o'clock this morning, his nurse left him.

Preston Elliott was a man well known throughout Eastern Ontario where he had been prominent politically as a Liberal for many years. He was the last man to represent Dundas as a constituency in the Federal House, defeating O. D. Casselman in the election at the close of the war. When Dundas was merged with Grenville in the next general election, he went down to defeat before A. C. Casselman of Prescott.

After graduating from Public and High schools, he attended a Buffalo dental college from which he received his degree as a dental surgeon and for some time practiced in the Maratimes. As his parents reached well on to the allotted time of man, he gave up his professional career and came home to take charge of the home farm in Nation Valley where he has since resided. He took a keen interest in sports and for many years was identified with the local hockey club.

Mr. Elliott did not marry. Two sisters, Mrs. McElheran, of Finch, and Mrs. Lewis, of Hammond, N.Y., and a brother, Frank Elliott, on the homesead, survive.

RECOVERING FROM ILLNESSES.

Joseph Fisher and Chas. Marcel are recovering at their homes from serious illnesses, both being able to leave their rooms this week. The condition of W. Collingridge, who is suffering from a heart ailment, is still causing grave concern.

R.G.Dodds. D.D.S., L.D.S.
Dentist. : Modern X-ray.
'Phone 22. Evenings by Appointment
Over Post Office Block
CHESTERVILLE

H. M. Henderson
FURNITURE & UNDERTAKING
High Quality Furniture
Reasonably Priced
AMBULANCE SERVICE
CHESTERVILLE - - Phone 100

Cass & Cass
F. M. CASS, M.A. W. J. CASS, K.C.
Chesterville and Winchester
Phone 13 Phone 11
BARRISTERS, SOLICITORS, NOTARIES.
Evening appointments on request.

Lawson & Lawson
Barristers, Solicitors, etc,
W.B.Lawson, K.C. K.D.Lawson
Offices — Bank of Montreal Building
Chesterville - - Ont.

A. L. Crewson, M.D.
C.M. (McGill) L.M.C.C.
Eye, Ear, Nose, and Throat
Telephone 1245
122 Sydney Street, Cornwall, Ontario
Office open 9–12, 1–5. Saturday 9–12
Please Make Appointments
Morrisburg
Tuesday evening from 7.00 p.m.
Telephone 210

FALLS FROM HIGHCHAIR, PENCIL PIERCES HER THOAT

A peculiar mishap occurred to Ena McMillan, three-year-old daughter of Mr. and Mrs. Lloyd McMillan, Finch township, when she fell from a high chair Monday afternoon and a pencil she was playing with pierced her throat to a depth of 1½ inches. Dr. A. B. Clayton of town gave treatment and the child is recovering nicely.

Matilda Farmer, Aged 95 Dead, Revolver In His Lap

Jesse Ault, 94, well-known resident of the Iroquois district, was found dead with a bullet in his head at his home on the third concession, Matilda township, last night.

He was found sitting in his favourite chair, with a revolver lying on his lap. Elwin Ault, his nephew, and Mrs. Ault, with whom he lived for the past 15 years, left home at 7 p.m. and found him dead when they returned at 10.30 o'clock.

Dr. E. H. Marcellus, of Iroquois notified Dr .Thomas Hamilton, Brinston, coroner, who investigated. He has not decided whether an inquest will be held.

Mr. Ault was born in Matilda township, a son of the late Mr. and Mrs. Philip Ault. A farmer all his life, he lived for some years at Salt Lake City, Utah, coming to Iroquois 15 years ago.

He is survived by some children, in Salt Lake City, one brother, Edward Ault, of Osnabruck Centre, and two sisters, Mrs. H. Seeley, of Matilda township, and Mrs. L. Durant, of Cadinal.

APPEAL FOR CLOTHING.

An appeal has come to the Women's Institute for clothing for local relief—stockings, sweaters, rubbers, shoes, underwear are needed for boys and girls, also men's underwear. Anyone who can help in this work will please leave parcels at the Clerk's Office and a committee will distribute where they are needed.

C.O.V.I.L. STANDING TO DATE.

	P	W	T	L	F	A	Pt
Maxville	3	2	1	0	15	6	5
Chesterville	2	1	1	0	3	2	3
Finch	3	0	0	3	4	14	0

MAXVILLE WINS LAST NIGHT 5-2

Maxville Millionaires again won over Finch Black Hawks when they met in Maxville, the score being 5-2.

Dr. S. H. Hutt, D.D.S.
CHESTERVILLE, ONT.
OVER BANK OF MONTREAL

This Week's Special
END TABLES
SOLID WALNUT TOPS
1.49
Our prices are seldom equalled
Dixon & MacPherson
FURNITURE DEALERS
FUNERAL DIRECTORS
Limousine Ambulance Service
Phone 31 Chesterville

COMMUNITY THEATRE
Chesterville
FRIDAY & SATURDAY— JANUARY 13th & 14th
SHOWS START 7.30 EACH NIGHT
"I AM THE LAW"
—with—
EDWARD G. ROBINSON BARBARA O'NEIL
WENDY BARRIE OTTO KRUGER
Also the Fifth episode of
"THE LONE RANGER"
Next Thursday, Friday, Saturday
"Snow White and the Seven Dwarfs"

Leafs Win Opener Here Defeating Finch 1 - 0

Playing on slushy ice, the result of unseasonably mild weather, Chesterville Maple Leafs took a 1-0 decision from Finch Black Hawks in the opening game here of the new Central Ottawa Valley Intermediate Hockey League. The win places the Leafs in a tie with Maxville Millionaires for first place in the three-team league.

Play was ragged as a result of the poor ice surface and combination was next to impossible as the puck hopped and rolled, and caused tempers to rise until a break-out occurred in the final when "Bub" Plantz, one of Bill Dixon's Cubs of last season, and Fern Landriault , of Finch, collided. In a moment both teams had joined in the mêlée, and referee McMonagle had a hard time sorting out penalties. Finallly he sent Percy and Cecil Plantz of the Leafs, and Landriault and Bud Ouderkirk of the Black Hawks to the bench.

Finch was strengthened for this game and put in a much improved performance over their first appearance when Maxville Millionaires won 8-2. Three 1938 Cornwall Canadiens, Fern Landriault at left wing, Degray at centre, and Chuck Gamache in goal, were in the line-up. They gave good account of themelves, steadying their less experienced team mates in the pinches and pulling off some dangerous rushes.

The only score of the game came from Shi Harper's stick with 10 seconds remaining in the second period. Young Bud Fyke secured the puck after Landriault rushed on the Leaf goal and carried it down through the defence for a shot at Gamache. Shi lifted the rebound over the squatting goalie, and pandemonium broke loose as the tie was broken by the "iron man."

The teams were evenly matched on the evening's play, and both goalies were called on to do some quick work. Only the soft ice which made good shots and combination plays next to impossible, kept the score so small. Many of the shots were "golfed" as the puck rolled.

Alf Jarvis had but four of last year's regulars in the line-up and four of the remainder were from junior ranks, playing with the Cubs last season. Ab Munro and Dwayne Munro of Nation Valley, Lorne Marcellus and Pro Alford rounded out the roster.

Another "Cub" on the ice was Reilly of Avonmore, working on the defence for Finch.

The teams:

Finch—Goal, Gamache; defence, A. Reilly and G. Casselman; centre, DeGray; rw, B. Ouderkirk, lw, F. Landriault; subs., D. McIntosh, K. St. Pierre, E. St. Pierre, H. Gove, Garnie Smith, B. Dutt and G. Preston.

Chesterville—Goal, J. Fyke; def., M. Harper and P. Plantz; centre, J. Fulton; rw, Lyle Alford; lw., Cecil Plantz; subs., D. Munro, A. Munro, H. Harper, Lyle Smith, Bud Fyke and Lorne Marcellus.

Referee—H. McMonagle, Finch.

First Period.

No score.

No penalties.

Second Period.

Chesterville—M. Harper (Fyke) 19.50

Penalties—C. Plantz, Landriault.

Third Period.

No score.

Penalties—K. St. Pierre, Landriault, B. Ouderkirk, C. Plantz, P. Plantz.

SLOPPING UP THE SLUSH.

Harry McMonagle let a lot of stuff get away from him, and as a consequence when the free-for-all started near the end he had a hard job controlling the gladiators.

* * * *

At that, it was a fairly orderly bunch of hockey players who gave all they had under unfavourable conditions and the good-sized crowd was well pleased.

..*.*

Ken Woods and his men had a difficult job keeping a sheet of ice for the game with the weather turning so mild at the week-end. As a result, no flooding could be done, and the surface was quite rough as well as soft.

* * * *

Shi's winning goal came so near the end of the second period that the Finch boys claimed the bell had rung, but the timekeepers said there were still 10 seconds to go. Adding to the confusion, perhaps, was the playing of 22-minute periods with no time out for whistles. This was done to save time because of ice conditions.

* * * *

Those fist flare-ups are unfortunate, but every hockey crowd seems to enjoy them. After-game conversations always centre around such occurrences. But moderation is required or rowdyism will drive fans away.

* * * *

Roy Rupert had a hard time deciding on his starting line with some of his boys missing their passage to town but finally his 13 men were in uniform and Finch stepped out for their first appearance here for a long time.

* * * *

Friday's game with Maxville Millionaires should prove a beauty. Hard ice is certain, and both teams need a win to keep on top.

W. B. Lawson Home Entered Rummaged From End to End

When Chas. F. Marselis, executor of the estate of the late W. B. Lawson, made an inspection of the fine home on Main street last Thursday, he found the place had been entered and ransacked from attic to cellar.

Police say the only place an entry appeared to have been made was through a window 10 by 15 inches that had been broken in an outbuilding. Three doors in the interior had been smashed as if by an axe.

It has not been ascertained as yet whether anything was stolen from the house, but some wearing apparel is believed to be missing No clues were found by Provincial Constable Frank Rose of Morrisburg and Constable Garnet McLean who were called to investigate the case.

JANUARY DRUG VALUES

VICK'S VAPO-RUB..... .43
FRUITATIVES, Large Size.... .39
WOODBURY'S SOAP... 2 For .15
EXTRACT OF MALT & COD LIVER OIL.... .49
SCOTT'S EMULSION 53 & .98
HALIBUT C.L.O. CAPS. 50's, Special..... .90

"SAVE WITH SAFETY"
REXALL DRUG STORE
Harold G. Bigelow, Phm.B.

THE EYE . . . .
Is the end of a nerve fibre to which nature has given the job of responding and flashing the mesage to the brain. How important to have and keep your sight at its best! If in doubt, have your eyes examined.
Evenings by Appointment Residence Phone 10W
GEO. J. HUNT, R.O.
OPTICAL ROOM IN THE REXALL DRUG STORE — CHESTERVILLE

TRINITY UNITED CHURCH
Chesterville, Ontario
Rev. R. C. Tait, Pastor.
January 15th, 1939.
10.00 a.m.—Sunday School.
11.00 a.m.—Public Worship
"I Speak For the Jew"
7.30 p.m.—Public Worship
"Not Yours, But You"

RECOVERING IN HOSPITAL.

Mrs. Thos. Houlehan is recovering in a Kingston hospital after undergoing a serious operation recently.

'An Amateur Review'
Under the auspices of Chesterville Women's Institute in the
Community Hall
Chesterville, Tuesday Ev'y, Jany 17
Presenting
The Original Stars of the famous
"STARS OF TO-MORROW"
The Five Murphy Sisters
and the
Happy Homesteaders Orchestra
from CKCH will appear in person
Local Talent will compete in
An Amateur Hour
Mr. Murphy will be at the Community Hall on Jany 16th from 3 until 6 p.m. to receive entries and auditions
ADULTS 35c CHILDREN 15c

Next Week's Programme
Picadilly Theatre
Williamsburg - Ontario
MATINEES WEDNESDAY & SATURDAY AFTERNOONS ONLY

THIS THURSDAY, FRIDAY & SATURDAY, JAN. 12, 13 & 14
PRISON BREAK With GLENDA FARRELL, BARTON MacLANE, CONSTANCE MOORE and ROBERT WILCOX.
—ALSO—
Starring BUCK JONES **BOSS OF LONELY VALLEY**

NEXT MONDAY, TUESDAY & WEDNESDAY, JAN. 16, 17 & 18
THE DIVORCE OF LADY X Starring MERLE OBERON With LAURENCE OLIVIER, BINNIE BARNES, RALPH RICHARDSON and MORTON SELTEN.
One of the best comedies of the season and all in glorious Technicolor.

THURSDAY, FRIDAY & SATURDAY, JAN. 19, 20 & 21
SINNERS IN PARADISE With MADGE EVANS, JOHN BOLES, BRUCE CABOT, MARION MARTIN and GENE LOCKHART, in the turbulent drama of men and women cast away into wilderness...unawed by the fury of nature let loose on a lonely tropical paradise...seeking, fighting for the warmth of a world that has forsaken them.

The Chesterville Record
PUBLISHED EVERY THURSDAY

Terms of Subscription.

To Canadian points—$1.50 per year in advance. $1.75 if not so paid.

To United States—$2.00 per year in advance.

Transient or legal advertisements inserted at the rate of 10 cents per line for first insertion and 5 cents per line for each subsequent insertion.

Business notices inserted in local columns for 10 cents per line every insertion.

No advertisement published for less than 50 cents.

Advertisements without special directions will be inserted until forbid and charged accordingly.

Subscriptions may commence with any issue. The paper will not be discontinued unless notice is given by the subscriber. No subscription will be cancelled unless all arrearages are paid.

In Memoriam notices with verse of four lines .50c; extra verses, each four lines 25c, cash with order.

Classified ads. — Wanted, For Sale, Etc., fifty words and under, .50c first insertion or three insertions for one dollar.

G. C. LACEY,
Editor and Proprietor.

1939	JANUARY					1939
1	*2*	3	4	5	6	7
8	9	10	11	12	13	14
15	16	17	18	19	20	21
22	23	24	25	26	27	28
29	30	31	Happy New Year!			

THURSDAY, JANUARY 12TH, 1939.

A CURIOUS STORY.

London Spectator.

HERE is a story so singular that I had better begin by saying that I am completely satisfied of its authenticity; it concerns a family whose name is known to everyone.

A lady in London recently increased the wages of her Austrian (now, of course, German) maid to xs a week. The maid, who had mentioned her rise only to a few friends, was almost immediately informed by the German authorities in London that she would be expected to pay them a tax of ys a week. She refused, and was told that in that case it would be taken out of her parents in Vienna.

That is not all. The same lady recently answered her telephone and was told to hold the line for Berlin. The connection was made and a flood of German followed. The speaker was asked to proceed more slowly, whereupon he broke into English, and proceeded: "You have a German maid in your service called." That elicited a denial, which at first was disbelieved. "I have an Austrian girl," the lady explained, "but not of that name." "Is that true on your honour?" Indignation at the London end. "And yet you are such-and-such a number?" "Yes." "Then I must be mistaken." An abrupt ring-off.

LOWER FARM PRODUCE DUTIES.

List of Reductions in the Trade Agreement With U.S. in Effect Since First Day of January.

CONCESSIONS on dairy and poultry products in the new Canada-United States agreement are much the same as those in the 1936 agreement. The duty on cream has been reduced from 35 to 28.3 cents a gallon and the quota left at 1,500,000 gallons. On whole milk the rate has been reduced from 6½ to 3¼ cents per gallon on a quantity not to exceed 3,000,000 gallons.

Cheddar Cheese.

The specific duty on Cheddar cheese is reduced from 5 to 4 cents per pound and has been extended to include other non-processed types of Cheddar cheese. On dried buttermilk the duty has been cut from 3 to 1½ cents per pound.

Poultry.

The duty on ducks and geese is dropped from 10 to 6 cents per pound, and the rate on eggs in shell of hens and chickens from 10 cents per dozen to 5 cents.

Seed Potatoes. 4

The rate on certified seed potatoes has been cut from 45 to 37½ cents per 100 pounds and the quota raised to 1,500,000 bushels. Canada, however, has removed the 75 cents per 100 pounds duty on United States potatoes entering Canada, and has agreed to permit free entry of potatoes except during the six-week period, June 15 to July 31, at which time the duty will be 37½ cents per 100 pounds.

Grains.

Canada obtained concessions on all the major grains and their products except wheat, corn, corn products, and wheat flour. On oats and by-product animal feed the rates have been cut by 50 per cent. For other major items the reduction averaged somewhat less than 30 per cent.

Maple Sugar.

The United States has reduced the duty on both maple sugar and maple syrup. The former is reduced from 4 to 3 cents per pound and the latter from 4 to 2 cents per pound. The rate on frozen blueberries is cut from 25 to 17½ per cent, and unfrozen blueberries from 1¼ to 1 cent per pound. In the case of cut flowers, a reciprocal reduction from 40 to 25 per cent ad valorem has been made by both countries.

"NEIGHBOURS"

Carp Review.

IN being asked to address a meeting of the Women's Institute at Arnprior recently, Rev. Father Hass took as his topic "Neighbours." He said our neighbours are here whether we want them or not. The spirit of friendliness is in everybody's heart, and the extent to which it overflows marks our value as a neighbour. Often our neighbourliness was shown by doing some little deed of kindness at a time when it is most appreciated. Father Hass spoke of an instance at his own home when his mother and father were quite ill and a neighbour and his wife came in to take complete charge, as the only member of his family was a 14-year-old girl. He also spoke of an old neighbour whose idea of friendliness consisted of calling all passers-by in for a "cup of tae." The spirit of friendliness or neighbourliness is one quality which never grows old fashioned as memories grow fainter with passing years. The qualities of our good neighbours simply shine forth to cheer us and encourage us to prove ourselves possessed with the spirit of neighbourliness.

PREVENTING FARM FIRES.

Canada's Enormous Farm Fire Loss Could Be Minimized If a Few Precautions Are Practiced.

IT IS well known that in Canada every year losses due to farm fires amount to an enormous sum, yet in many cases the damage to a certain extent might have been minimized or prevented by simple precautionary measures.

One precaution is not to put wet or uncured hay in barns, nor to put dry hay in barns that have leaky roofs. It is also risky to smoke in or around these buildings. With regard to electric equipment, it is dangerous to use fuses of too great amperage and no article should be used in place of a fuse. Care should be taken to see that lightning rods remain properly grounded, and defective electrical wiring should be repaired promptly.

The use of kerosene or gasoline to kindle fires or quicken a slow fire has been responsible not only for many fires but also for many deaths on farms and just because there has not been a fire on the farm, it is dangerous to neglect precautions under the belief that the buildings will never take fire. Insurance gives an unwarranted sense of security but insurance cannot give compensation for all the financial losses and it cannot replace loss of life. Extreme care should always be taken in handling and using gasoline. The gasoline containers should be tightly closed, painted a bright red, and labelled "gasoline."

TELLING OUR STORY.

Kincardine News.

WE have listened to many "reasons" why it is not necessary to subscribe to a weekly newspaper. So now, at the new year, it's our turn to tell our story. And here it is.

Just why should a family spend three cents a week to get a subscription to a weekly newspaper? The answers to this question would constitute a document of what the weekly newspaper does in the community.

Have you ever thought that three cents a week means just a little less than half a cent each day? It is a very small amount. The average child wastes more than that every day. A special sale, advertising 30 cent items for 23 cents means a saving of seven cents, which pays for the paper for that week and leaves four additional cents profit.

To rent a book you pay more than two cents a day, but we have still to see a home in which a book is not laid aside when the weekly newspaper, which costs less than half a cent a day, comes into the house.

Every member of the family, from nine years of age up—children, parents and grandparents — find something of great interest in the home paper. This can not be said truthfully of any other paper or periodical.

The weekly paper costs less than any of the following: four cigarettes, five ounces of beer, a package of gum, a bar of candy, a cigar, a cup of coffee, one and a half pints of gasoline, one play on a record machine, checking your hat, a mile ride in your car. And when you finish reading your newspaper, every other member of the family still can use it, which can not be said of the other articles.

The home newspaper is the most important ally of the church, the school, civic organizations and governmental bodies. No agency renders so much service to the household at so small a cost.

For these reasons, if you are not already on the mailing list, why not subscribe to your home newspaper?

WINCHESTER VILLAGE TO VOTE ON ALLOWING POOLROOM

A vote will be taken in Winchester Village as to whether a pool room will be allowed within its borders. At the same time, Feb. 20, the feeling of the ratepayers will be recorded as to whether they are in favour of issuing debentures to cover the cost of remodelling the High school so that the new courses of study may be accommodated.

STUDY OF ANIMAL POPULATIONS

MANY kinds of animals vary widely in numbers from year to year. Perhaps the best known example is the varying hare or snowshoe rabbit of Northern Canada. Every ten years, on the average, hares become scarce because most of them die of epidemic disease. In the next few years, following their dying off, they gradually increase until in seven or eight years they are abundant again. This abundance is maintained for a year or two and then epidemics begin to spread among them again and soon they are scarce again as they were approximately ten years before. The years in which hares were last abundant in the Hudson Bay watershed before decreases set in were: 1856, 1864, 1875, 1886, 1895, 1905, 1914, 1924 and 1934, or eight cycles in 78 years.

These alternate periods of abundance and scarcity of hares profoundly affect the numbers of many other animals. The lynx, fox, great horned owl, goshawk and other animals and birds which feed on rabbits become much more numerous when the rabbits are abundant and later scarce when the rabbits die off.

Ruffed grouse, commonly called partridge, vary from abundance to scarcity through periods of approximately the same length as the hare cycle. Grouse are now on the upgrade after one of their regular disappearances between 1933 and 1935. Previous depressions in their numbers occurred in Ontario in 1924-25, 1914-16, 1904-06, 1894-95, 1883-85 and 1874.

In Arctic regions, peaks of lemming abundance occur at four-year internext year or five years from now certain animals will be scarce or abundant. Such knowledge is of special importance to officials concerned with making regulations for open and closed seasons, bag limits, etc.

The Royal Ontario Museum of Zoology has, for a number of years, been accumulating information on changes in the number of animals from year to year in an effort to throw further light on these periodic fluctuations, which are of great scientific interest as well as practical importance. The Museum depends for its information on the co-operation of sportsmen and naturalists throughout the country. It would appreciate hearing from anyone willing to co-operate by supplying information about animals in their districts.

vals. Lemmings are large, long-haired relatives of field mice. They are the chief food of Arctic foxes which supply the white fox furs so much affected by ladies in summer. The lemmings are eaten also by the snowy owl. Arctic foxes and snowy owls are unusually abundant every four years and scarce immediately afterwards due to the dying-off of the lemmings.

The disappearance of the lemmings in the Arctic has its effect in southern Canada and northern United States in the greater abundance of snowy owls, which, deprived of their staple food in the Arctic, migrate southward in search of a living.

As information accumulates, it becomes evident that many more species of wild life than was originally suspected are characterized by these regular periodic fluctuations in numbers. The importance of understanding the nature and cause of these fluctuations can hardly be overemphasized. It is too early to say whether anything can be done to control them, but whether we can control them or not it is of value to know that

Appropriate.

Mistress: "You say your baby's name is Opium? What an odd name. You know opium is a product of the wild poppy, don't you?"

Mandy: "Yassum, an' if dey evah wuzz a chile had a wild poppy, she's got one."

Getting Near It.

The film magnate was describing his latest picture.

"My boy," he said, "it's tremendous! It's magnificent! It's mastdonic! It's mediocre!"

†—Looking Backward—† 20 Years Ago †—From The Record Files—†

Thursday, January 9, 1919.

The family of four, of Mr. Narcius Forget, his wife, son and the latter's wife, all in good health within a few days of their deaths, were the victims of influenza at Crysler last week.

* * * *

Miss Wealtha Rose Etta Reddick, of Boucks Hill, and Mr. William A. Currie, of Russell, were married January 1st, when Rev. C. Sorensen performed the ceremony.

* * * *

Miss Molly Jordan and Mr. William A. Meyer were married at Blessed Sacrament church in Ottawa, Tuesday, with Rev. Father Harris officiating.

* * * *

The death of Mrs. Joseph Servage, formerly Sarah Shane of Plantagenet, occurred at Mrs. Joseph Rushman's, Sheik's Island, New Year's Day.

* * * *

Morewood Presbyterian Sunday school members presented their pastor, Rev. K. A. Gollan, and Mrs. Gollan with a very handsome Aladdin mantel lamp at the Christmas entertainment.

* * * *

The following officers were elected by the Canadian Order of Foresters for 1919: P.C.R., Ralph Steven; C.R., L. Jordan, V.C.R., J. H. Thompson; Rec. Sec., Ed. Flynn; Fin. Sec., H. J. McMahon; Chaplain, F. J. Baldrey; Senior Woodward, W. E. Plantz; Junior Woodward, S. D. Fyke; Senior Beadle, Leo Kearns; Junior Beadle, Jay Alguire; Physician, Dr. W. A. Brown; Trustees, R. J. Blacklock, E. MacMillan and T. Labre.

* * * *

Mr. R. D. Beattie, of Greene, Iowa, spent New Year's with his sister, Mrs. Earle, of Melvins.

* * * *

Grantley Knitting Circle was complimented by Lady Borden for the excellent work done in making supplies for the Red Cross.

* * * *

Miss Margaret Armstrong and Miss Nora Servage, of Crysler, were the guests at the home of Mr. and Mrs. C. Marcellus of Morewood.

* * * *

Pte. Frank Casselman of Morewood, arrived home in time to spend New Year's with his family.

* * * *

Mr. and Mrs. S. Shaver, of Morewood, visited their daughter, Mrs. J. O. McMillan, of Grantley.

* * * *

Pte. John Meldrum arrived at his home in Berwick from France last week.

* * * *

Dunbar was shocked New Year's Eve when the two-year-old daughter of Mr. and Mrs. Charlie McMillan passed away. Mr. McMillan was so ill with the 'flu at the same time he did not know of his daughter's death, his death occurring New Year's night.

* * * *

The Nation River here was not nearly frozen over, a wide strip of water being still visible.

* * * *

Mr. and Mrs. W. A. Durant were very much pleased last week when they received an enlarged photo of their son Lieut. W. E. Durant, who lost his life while flying over the enemy last summer.

* * * *

Mr. Charlie Webster arrived home from the West this morning to visit his old home at Dunbar.

WHY CANADIANS FLY.

ONE GUESS is as good as another to explain why a Canadian takes to the air like a duck to water. The reason for supremacy might be traced to the environment of a Canadian town, preferably a small one, where the boys play hockey to develop quick thinking, easy balance and initiative; where the winter gives them stamina and the summer the chance to camp out "on their own;" where the ideal is action, not words.

At any rate, Canada is the only spot in the Empire (outside of Newfoundland) where hockey is a natural phenomenon. This may explain why Canadians are better natural flyers than such up-and-coming folk as the Australians or the South Africans.

"A BANK WHERE SMALL ACCOUNTS ARE WELCOME"





EVERYBODY
Should Have A Savings Account







A sum of money, safely kept in a savings account at the Bank of Montreal, is a good thing for anybody to have. Everybody's financial future would be more secure with such a sure reserve fund. The baby with a lifetime ahead, the old person no longer able to earn, the youth and the middle-aged, the well-to-do and the less prosperous .... *everybody* would benefit by having a savings account, an investment which is always worth full face value.

BANK OF MONTREAL
ESTABLISHED 1817

Chesterville Branch: J. SMITH, Manager

MODERN. EXPERIENCED BANKING SERVICE. . *the outcome of 121 years' successful operation*
735

Fire Insurance
COVERING
MERCANTILE, MANUFACTURING, RESIDENTIAL,
AND FARM PROPERTY
WINDSTORM & AUTOMOBILE RISKS ALSO

Prices of Farm Products have advanced but the rates for Fire Insurance in our Companies remain the same and are the lowest in the Province for this class. No fees asked nor premium notes or other obligations required, as our securities—as sound companies—are on deposit with the Dominion Government, Department of Insurance.

FARM PROPERTY INSURANCE
CARRIED UNDER THREE-YEAR OR ONE- YEAR SYSTEM AS NECESSARY

James Clement Phone 67-r-2-3 Chesterville

Attempt Made to Crack Safe In Russell Store at Week-End

Russell.—An attempt to break open the safe in the general grocery store of McEwen and Stevenson, which contaied $250 in cash, was made by thieves during Sunday night.

After making the attempt to rob the safe, the robbers went through the till and secured between $27 and $28 in silver. Entrance was gained by prying open a rear window and forcing another door into the main store.

When the break-in was discovered Monday morning by E. J. McEwen, one of the partners in the business, the combination had been knocked off the safe and a hole, four inches in diameter, had been drilled or chiselled. Mr. McEwen said he was unable to open the safe to ascertain if the money was still there.

McEwen and Stevenson's store is one of the largest in Russell village. The front part is operated as a general grocey store and the rear portion as a flour and feed depot.

Winchester Township Council Appoints Officers for 1939

The first meeting of Winchester Township Council for 1939 was held in the McCloskey House, Chesterville, on Monday with the following members present: W. J. McConnell, Reeve; T. J. Ralph, Deputy-Reeve; James C. MacGregor, E. B. MacMillan and Wm. McCloskey, Councillors.

The following officers were appointed for 1939:

Clerk and Treasurer—J. Steen.

Auditors—John Whittaker and Mac Curran.

Assessor—Lorne H. McIntosh.

Collector—W. N. Carkner.

Member of Board of Health—J. A. Bogart.

Inspector of Municipal Drains — Walter Coulthart.

Truant Officer—Wm. Hillis.

Weed and Threshing Mill Inspector —Harry Empey.

Road Superintendent—H. G. Cumming.

Relief Officer—W. N. Carkner.

Pound Keepers—Lawrence Annable, Geo. Durant, Eslie Gray, Edgar Summers, G. A. Merkley, Wm. Masterson, Seraphin Belisle, D. McLaughlin, W. Lawson, Felix Seguin, Thos. Reveler, Robt. Steen, Garfield McVey, Murray Dillabough, H. G. Durant, Wm. Helmer, Harvey Barkley, Geo. F. Johnston, Abe St. Pierre, Wm. Marcellus, H. Johnston, Geo. Atchison, Vincent Coyne, Wm. Irven, Arthur Christie, Wm. Hillis.

Fence-Viewers—John Stewart, A. B. McConnell, Lorne McIntosh, Walter Rae, J. E. Ouderkirk, R. Pruner, D. McLaughlin, Walter Loughridge, Henry Elliot, E. Morrow, Geo. C. Merkley, Walter Coulthart, Wm. McMillan, T. McCloskey, Moses Black.

Live stock valuators—Chas. Graham Roy McIntosh, McKenny Rodney, Wm. Hillis.

The time for the return of the Collector's Roll to the Treasurer was extended to Feb. 1, 1939.

The Reeve and Clerk were authorized to sign the petition to the Departmnt of Highways for the statutory grant on road expenditures for 1938.

The following accounts were passed and paid:

Roads and Bridges	$ 145.05
Relief and Charity	135.13
Miscellaneous	53.40

Council adjourned to meet at Winchester, Monday, Feb. 5, at 10.30 a.m.

Morewood

Miss I. Jervis, Correspondent.

Mr. and Mrs. Murray Steinberg took tea on Tuesday evening with Mrs. Jas. Bogart and Mrs. Lettie Bogart and daughters.

The meeting of the Pathfinders C. G. I. T. group of the Presbyterian church was held at the home of Miss Donalda McLeod on Saturday afternoon.

The members of the Morewood United W. A. entertained their husbands to a delicious supper on Friday evening in the hall.

Mrs. A. Dillabough spent Tuesday in Cornwall.

MOREWOOD UNITED Y.P.U.

The meeting of the YP.U. was held in the Church Hall on Monday evening with Mr. James McMillan presiding and Grant Swerdfeger assisting. Many items of business were discussed. Miss Mewhart, Christian Fellowship convenor, conducted a worship service with Jean Bogart assisting. Miss Verda Gordon sang a solo with Mrs. Olive Craik accompanying. As her topic was "Prayer," Miss Mewhart gave a very impressive talk. After the closing with the Mizpah benediction, a social hour of games was lead by Miss Marjory Faulkner.

WANAKITA C.G.I.T. GROUP.

The meeting of the Wanakita C. G. I. T. group was held at the home of Misses Jean and Kathleen Bogart and was opened with the motto, purpose and yell, followed by the business and worship periods. An interesting talk on "Bandages" was enjoyed. The meeting closed with Taps, and a delicious supper was served by the hostesses. A vote of thanks was given to Mrs. Bogart for the use of the home.

Williamsburg Tp. Council Holds Inaugural Meeting

The Council met at Williamsburg on Monday when the following members-elect took the oath of office and took their seats for the tranaction of business: Oscar Beckstead, Reeve; Edgar Whitteker, Deputy-Reeve; Oscar Cougler, Frank Darling and Fred McMillan, Councillors.

The minutes of the last meeting were read and adopted. The following officials were appointed:

M. S. Beckstead, clerk-treas., $350 Frank Whitteker, assessor $85; A. M. Casselman and Ralph Casselman, auditors, salary each $25; Geo. Hess, School Attendance Officer and Weed Inspector, salary 25c per hour and 5c per mile while employed; G. W. Colquhoun, member local Board of Health; Dr. M. W. Locke, M.O.H.; O. P. Becker, Sanitary Inspector and Collector of Garbage Rates, at $20 per month while necessarily employed; Geo. E. Hill, Tax Collector.

The Reeve was instructed to attend the adjourned tax sale Feb. 8 at Winchester and to bid in any unsold property in Williamsburg. A resolution was passed asking the Provincial Government for the usual subsidy on Township road expenditures.

The following accounts were passed —E. R. Marcellus, salary and supplies $54.00; Geo. Hill, ditching $12; Cecil Merkley, wire fence $8; Wm. Froats, hauling gravel $24; Henry Hall, work on culvert $1.75; Geo. Styles, for stone $20; Percy Robinson, for stone $7.50; Stone — Ralph Swerdfeger $27.50, Tom Reddick $27.50, Geo. Casselman $27.50, Tom Casselman $27.50, Herb. Casselman $13.75, Bert Casselselman $27.50, Harvey Barkley $27.50, Howard Tupper $27.50, Mrs. G. McHaffie $27.50, James Rice $27.50; E. vonGunten, work in gravel pit $3.; A. J. Casselman, hall rent for audit $8; Lorne Taylor, cutting brush $5.08; A. Adams, digging ditch $3; M. A. Froats balance on stone $10; Our Drug Store supplies for Mrs. Waldroff $2; J. D. Dain, wood—Eva Casselman $15.00, Gertie Coir $10, Pat Chasson $10; Mrs. M. Thom, supplies for Silas Harper $20.86; J. M. Carkner, supplies Art. Heagle $14.69; Beckstead & Rae, supplies Pat Chasson $15, Mahlon Bowman $3; Ross Wingard, supplies Mrs. Waldroff $7.80; Geo. Hill, supplies for Mrs. Helmer $21.26, E. Armstrong $11.85, Eva Casselman $20, Geo. Rutherford $8, Pat Chasson $3; C. F. Marselis, for Ploughing Match $25.00; Geo. Hill, salary as Relief Officer $9.20

The Council adjourned to meet in C. T. Brown's Restaurant, Williamsburg, on Saturday, Feb. 4, at 1 p.m.

Minimum Price For Cheese Desired By Association

A minimum sales price of 18 cents a pound for cheese will be sought by the Cheese Patrons' Association of the Eastern District, it was decided at the annual meeting held in Finch.

A resolution was passed stating the association would wait on the Ontario Minister of Agriculture (Hon. P. M. Dewan) in February to make this request.

J. L. MacDonald, of Cornwall, was chosen new president, succeeding Sandy McIntyre, of Finch. George McNaughton, of Finch, was elected secretary-treasurer and the board of directors was re-elected.

The Director of Dairying, J. L. Lackner, spoke briefly on the care of milk for cheesemaking.

Such Selfishness!

The football game was very one-sided. Just after half-time the captain of the losing team approached the referee. "I say, can we have another ball."

.."What do you want another ball for?" the astonished referee asked.

"Well," grumbled the captain, "those chaps want that one all to themselves."

1939 Schedule C. O. V. Intermediate

8	WED., JAN. 4. Maxville at Finch	2
2	FRIDAY, JAN. 6 Chesterville at Maxville	2
0	MONDAY, JAN. 9. Finch at Chesterville	1
	WEDNESDAY, JAN. 11 Finch at Maxville	
	FRIDAY, JAN. 13. Maxville at Chesterville.	
	MONDAY, JAN. 16. Chesterville at Finch	
	WEDNESDAY, JAN. 18. Finch at Maxville	
	FRIDAY, JAN. 20. Maxville at Chesterville	
	MONDAY, JAN. 23. Chesterville at Finch	
	WEDNESDAY, JAN. 25. Finch at Chesterville	
	SATURDAY, JAN. 28. Chesterville at Maxville	
	MONDAY, JAN. 30. Maxville at Finch	
	WEDNESDAY, FEB. 1. Finch at Maxville	
	FRIDAY, FEB. 3. Maxville at Chesterville	
	MONDAY, FEB. 6. Chesterville at Finch	
	WEDNESDAY, FEB. 8. Finch at Chesterville	
	FRIDAY, FEB. 10. Maxville at Finch	
	MONDAY, FEB. 13. Chesterville at Maxville	

CHEAP BUTTER FOR POOR.

South African News Letter.

WITH four million pounds of butter being distributed to the poor and needy each year at less than half ordinary retail prices ,the Government's State-aided butter scheme is proving itself one of the most popular and useful of social welfare services. Distribution is constantly growing, and only financial limitations restrict its scope.

It is probable that the Government may decide to extend the scope of the scheme in the near future, because of the growing demand for State-aided butter.

This butter, the ordinary grades sold in retail stores and dairies, is sold under the scheme at 6d, 5d. and 4d per pound for the first, second and third grades respectively. Were it not for the scheme, this butter would have been exported oversea, and the difference between the oversea price and the amount paid under the scheme is provided by the Government in the form of a subsidy.

The butter is sold to needy persons either through the Health Departments of municipalities ,or through specially appointed distribution committees, or through selected charitable organizations. In October, 1934-6, 59,000 lbs. of butter was distributed under the scheme. In October, 1937, this figure had grown to 307,800 lbs., while last month it reached the record aggregate of 399,200 lbs.

An average of 151,000 gallons of milk is being distributed to schoolchildren per month as well.

Such Carelessness!

A sensation was caused in a smart London restaurant last week. An unconventional girl appeared with two week's growth of eyebrows.

$4,000 Fire Destroys Garage Endangers Spencerville Homes

Spencerville.—In a spectacular blaze here which endangered adjoining buildings for a time, fire destroyed a garage operated by William Robertson, Monday night, with a loss estimated at $4,000.

Discovered by the owner when he returned to the garage from his home at 7.30 p.m., the inside of the building was in flames and there was no opportunity to save any of the contents.

An alarm, sounded through the telephone exchange, brought out 300 volunteers who formed a bucket brigade and a fire truck with eight men under Chief Thomas McNeil came from Prescott to assist in preventing the fire from spreading to buildings and residences on the main street.

Mr. Robertson estimated the loss to contents of the garage at $3,000. He carried no insurance. The building, owned by H. G. Baker and partially insured, was valued at $1,000.

Thos. Daley Dies Suddenly At Orient, South Dakota

The following clipping from a South Dakota paper refers to a former resident of this section, Thomas Daley, a brother of John Daley of Limerick.

"This community was shocked and grieved on learning of the sudden death of Thomas Daley some time Monday night (Dec. 20.). The body was found at his home the next morning, where he had apparently passed away while preparing for bed. Tommy had been feeling poorly for several days, but his condition was not considered serious. He was seventy-odd years of age and had been a resident of Orient for over thirty years. Funeral services will be held on Friday morning at 9 o'clock from St. Joseph's church, and burial will be made in the Catholic cemetery.

"In his sojourn among us, Tommy Daley has made a host of friends who will miss his happy smile and jovial disposition.



● Grandma always was a keen shopper and quick to "snap up" a bargain ... but you'll recognize these BARGAIN OFFERS without her years of experience ... you save real money ... you get a swell selection of magazines and a full year of our newspaper. That's what we call a "break" for you readers ... no wonder grandma says—"YOU'VE GOT SOMETHING THERE!"

ALL-FAMILY OFFER

THIS NEWSPAPER, 1 YEAR AND ANY THREE MAGAZINES

PLEASE CHECK THREE MAGAZINES DESIRED

- ☐ Maclean's Magazine (24 issues), 1 Year.
- ☐ National Home Monthly, 1 Year.
- ☐ Canadian Magazine, 1 Year.
- ☐ Chatelaine, 1 Year.
- ☐ Pictorial Review, 1 Year.
- ☐ Canadian Horticulture and Home Magazine, 1 Year.
- ☐ Rod and Gun, 1 Year.
- ☐ Silver Screen, 1 Year.
- ☐ American Fruit Grower, 1 Year.
- ☐ Parents', 6 Mos.
- ☐ American Boy, 8 Mos.
- ☐ Christian Herald, 6 Mos.
- ☐ Open Road (For Boys), 1 Year.

ALL FOUR ONLY $2.50

SUPER-VALUE OFFER

THIS NEWSPAPER, 1 YEAR AND THREE BIG MAGAZINES

GROUP A — SELECT 1

- ☐ News-Week, 6 Mos.
- ☐ True Story, 1 Yr.
- ☐ Screenland, 1 Yr.
- ☐ Judge, 1 Yr.
- ☐ McCall's, 1 Yr.
- ☐ Magazine Digest, 6 Mos.
- ☐ Parents', 1 Yr.
- ☐ Christian Herald, 1 Yr.
- ☐ Woman's Home Companion, 1 Yr.
- ☐ Collier's, 1 Yr.
- ☐ American Boy, 1 Yr.

GROUP B — SELECT 2

- ☐ Maclean's Magazine, 24 issues, 1 Yr.
- ☐ National Home Monthly, 1 Yr.
- ☐ Canadian Magazine, 1 Yr.
- ☐ Chatelaine, 1 Yr.
- ☐ Rod and Gun, 1 Yr.
- ☐ Silver Screen, 1 Yr.
- ☐ Pictorial Review, 1 Yr.
- ☐ American Fruit Grower, 1 Yr.
- ☐ Canadian Horticulture & Home Magazine, 1 Yr.
- ☐ Open Road (For Boys), 1 Yr.

ALL FOUR ONLY $3.05

This Offer Fully Guaranteed — MAIL THIS COUPON TODAY!

(2)

Gentlemen: I enclose $..... I am checking below the offer desired with a year's subscription to your paper.

☐ All-Family ☐ Super-Value

Name .....

St. or R.R. .....

Town and Province .....

—: ADDRESS :—

The Record, Chesterville

Goldfield

The sleighing which the farmers were taking advantage of to do hauling has disappeared with the mild weather and rain we have had this week.

Mr. Archie Kendrick called on Mrs. C. Kendrick and Hudson the first of the week.

Mr. Fred Humes has the contract for hauling milk from this vicinity to the Smith creamery at Finch.

Sympathy is extended to Mrs. Ailan Cameron, Finch, on the death of her brother, Mr. James Park, in his 77th year.

Misses Doris and Lillian Droppo and Jean Nephew attended the C.G.I.T. meeting at Finch, Monday evening.

The Young People's Society of Chalmers United church met Monday evening, those taking part being the Misses Hilda Smith, Beth Nephew and Jean Ouderkirk, and Rev. H. M. Beach.

The meeting of the Young People's Society of St. Luke's church Monday evening was in charge of the social and sports convenor, Kenneth St. Pierre.

Mr. and Mrs. Dan MacMillan and sons of Finch, visited with Mr. and Mrs. D. A. Gillies and family, Sunday.

Mrs. Charles Winters, who spent several weeks with her daughter and son-in-law, Mr, and Mrs. Morton Kendrick, at Porcupine, Northern Ontario, has returned home.

Miss Isabel MacGregor, teacher, spent the week-end at her home at Ormond.

Mr. and Mrs. Blake Nephew and Leila visited relatives at Winchester on Tuesday.

Mr. Hudson eKndrick visited with Mr. and Mrs. Charles Winters.

Miss Jean Nephew visited with Miss Pansy McMillan at the week-end.

Mrs. Eli Swerdfeger called on some friends at Finch.

Mr. F. Lefleur, Finch, is spending some time with Mr. Wm. J. Sutherland who has been confined to the house suffering from la grippe.

Mr. and Mrs. Walter Burd and Keith visited friends at Berwick recently.

Mrs. Hugh Shaver, Finch, visited her father, Mr. Donald W. MacRae, who is not enjoying the best of health.

Berwick

Mr. and Mrs. Wm DeGuire, Alexandria, were the guests recently of Mr. and Mrs. Ranald Coleman and family.

Miss Elva Ouderkirk, of Cornwall, spent over Sunday at her parental home.

Her friends are pleased to learn that Mrs. Sarah Alguire is improving after her recent illness.

The many friends of Mrs. Chris. Johnston are pleased to hear she has recovered from her recent illness. Miss Elizabeth Ruddy, R.N., has returned home after nursing her for some time.

All are pleased that the infant daughter of Mr. and Mrs. Euclide Leblanc is improving nicely after an attack of pneumonia.

Mr. and Mrs. Bazil Pickard, Mille Roches, spent Sunday afternoon with Mr. John Legge and Mr. and Mrs. Euclide Bissonette.

It doesn't cost to advertise in The Record. It Pays.

HUTT & McDONALD
GENERAL GARAGE
Phone 42J Chesterville

Red Indian Protexal Anti Freeze — Red Indian Alcohol

HEATED STORAGE

Heaters and Defrosters — Firestone Tires — Exide Batteries

Introducing
SOMETHING NEW IN
Washers



Improved Thermo

4 YEAR GUARANTEE

MINERAL wool insulated tub assures positive control of wash-water temperature, resulting in cleaner, quicker and easier washings. See the new Thermo today. You will agree it is the most beautiful washer ever created.

ONLY CONNOR BUILDS THE THERMO.

AUTOMATIC WRINGER
CONVENIENT TERMS
2-100D
Built stronger - lasts longer

We have on hand a complete Stock of Harness
Special Price on Single Harness This Week

Two good used Findlay Ranges on hand.

A quantity of mixed dry wood for sale.

Phone 78W — W. E. Marshall

Remodelling Town Hall Providing Relief Work

Providing Better Accommodation For Hydro and Fire Equipment — Room For Scouts and Band.—Inaugural Meeting 1939 Council.

At the inaugural meeting Monday, the Municipal Council laid plans to remodel the old Town Hall to better accommodate the fire fighting and Hydro Electric equipment and also provide a room for the Citizens' Band, the Boy Scouts and Girl Guides, Councillors Geo. H. Barkley and R. J. Barrie being appointed with the Clerk to supervise the work which will be an unemployment relief measure.

Plans call for the removal of the front steps and floor and the front half of the hall so that the fire reels will be taken out at ground level, and for a partition across the hall to include the side entrance doors and the the dropping of the old stage to floor level and so provide an excellent room for the community organizations mentioned.

The cells will remain, and the small room formerly used as a ticket office will be left. This is now a storage room for Hydro stocks. The old projection rooms will be cleared so that the entire gallery can be used for storage. Accommodation will also be made for drying fire hose through the building of a tower or other equipment so that the hose can be place back on the reels without delay after being used.

Cigarette License Reduced.

Stores selling cigarettes will now have to pay only $10 license instead of $30 as a result of one of the first acts of the 1939 Council. Formerly the license fee for selling cigarette tobaccos and wrappers was $10, with license for selling "tailor mades" and "makings" set at $30. No fee is required for the sale of pipe tobacco and cigars.

Harry C. Hummel was reappointed as Clerk-Treasurer, with his duties to include as previously supervision of relief work, Community Hall, municipal works, and sanitary and weed inspector.

The other officers appointed by by-law are:

Tax Collector—H. E. Wales.
Assessor—E. B. Lynch.
Auditors—R. C. Dillabough and D. M. Magee.
Constable—Garnet R. McLean,
Fire Chief—Sydney Morris.
Sheep Valuator—Fred K. Smith.
Pound Keepers—North side Nation, Broder Bailey; south side, R. Curran.
Street Commission—R. J. Barrie and R. G. Smith.
Board of Health—Walter A. Carr. M.O.H.—Dr. H. H. Casselman.
Community Hall Commitee—G. H. Barkley, Thos. Allen.

Appointment of a High School Trustee was deferred following Counties' Council as a change has been made in the method of county appointments and Council did not fully understand the procedure.

The accounts ordered paid were:

Relief Accounts—Eugene MacMillan $7.50, Dan Moriarty $2.50, Wm. Perkins $6.50, Eugene MacMillan $7.50; Wm. Perkins $7.00, Allison & Gillard $20.80, E. McElheran $2.90, W. Hamilton & Son $11.17, Leon Marcellus $5.00, Mrs. H. J. McMahon $5.04, Fulton Bros. $22.70, Labre's Grocery $8.17, T. J. McGee $14.85, H. A. Greer $11.75, W. E. Marshall $8.00 and wood for Hall $2.50, Eugene MacMillan $7.50. Chesterville High School Board, advance to Building Fund $4,000; A. R. McLeod, escort J. Gibbons $7.00; Archie Harper, snowploughing $3.00; Chesterville Hydro Electric Comm., street lights $1,032; G. C. Lacey, printing $29.50; Allison & Gillard, supplies $3.29, Community Hall supplies $4.44; Bell Telephone Co., phones — G. McLean $5.,76, office 3.13; Chesterville Hydro Electric Comm., Hall lights $13.49; Election Epenses, H. L. Hough D.R.O., $5.; Basil Rowe, D.R.O., $5.; Elvin LaSalle, Poll Clerk $5; Thos. Parker, Poll Clerk $5.00; Arthur Julyan, constable $3; Wilburn Harper, constable $3; Women's Institute, Public Library grant $50; C. W. Casselman, premium on bond $10, summonses $6.50.

Council met at the statutory hour and after appointing the officers adjourned until four p.m. All members of the 1939 board, re-elected in a body, were present. Reeve W. H. Casselman; Councillors Geo. H. Barkley, R. J. Barrie, Thos. Allen and Ralph G. Smith.

IN MEMORIAM.

Riddell—In loving memory of Mrs. James Riddell who died January 16, 1938.

Loving and kind in all her ways,
Upright and just to the end of her days,
Sincere and true in heart and mind,
What a beautiful memory to leave behind.
—Inserted by Husband and Family.

CARD OF THANKS.

We wish to express our sincere appreciation and heartfelt thanks to our friends and neighbours, who by their many kind expressions of sympathy and countless acts of thoughtful kindness have sought to soften the blow of the recent bereavement of our Wife and Mother.—GEORGE SMITH and Fami

FULTON BROS.
The Store of Quality But not of High Price



More Flavor to the Cup
More Cups to the Pound

Black Tea
Special ½lb pkg
.27

SPECIAL
For One Week
3 Tins Peas
.21

Handy Ammonia
Comfort Soap
Special
2 of each for only 29c

SOMETHING NEW
22 lbs
Purity Flour
in
Large Milk Pail
with tin cover
1.10 per pail
Five Rose or Rabin Hood — Per Bag 2.60

Choice Quality
Tomatoes
3 tins 25c

Clark's Catsup
Gallons
69c

SPECIAL
Sunkist Oranges
2 doz. for 29c



½ lb Tin 21c
1 lb Tin 39c
FRY'S COCOA

FRY'S UNSWEETENED Chocolate



½ lb 23c

Clark's
TOMATO JUICE
Gallons
39c

Coarse Salt
100 lbs 80c

Golden Bantam
CORN 3 tins 25c

Oyster Shells
100 lbs 90c

Kleenex
200 Size..... 2 for .25
500 Size Per box..... .29

Royal Purple
STOCK & POULTRY REMEDIES
We carry a full line in all sizes
Stock Specific - - .60 & 1.75
Poultry Specific - .30, .60, 1.75
Hog Tonic and Worm Remover
Roup Remedy, Lice Killer, Etc

SPECIAL
With every pound
Glengarry Nugget Creamery Butter
You receive a Free Ticket on a 1939 PLYMOUTH COACH
Make sure you get your ticket. You still get this First Grade Butter at no extra cost.

Fresh Lettuce, Celery Hearts
Carrots, Turnips, Potatoes
All other Vegetables and Fruits

FULTON BROS.
PHONE 36 r 2 CHESTERVILLE PHONE 36 r 2

Orchardside

Mr. and Mrs. Claude Friday, of Albany, N.Y., and Miss Winnifred Blair, of Finch, called at the home of Mr. and Mrs. George Cunningham one evening recently.

Mr. and Mrs. Ernest McIntosh and daughter Nelda, of Archer, visited on Sunday with Mr. and Mrs. Roy Elliott and family.

The Women's Association of Grantley United church met at the home of Mr. and Mrs. Ernest Beckstead, Wednesday night last. After the meeting the infant son of Mr. and Mrs. Dwight Tupper was baptized by Rev. H. M. Beach.

Mr. and Mrs. Roy Elliott visited on Monday at the home of Mr. and Mrs. Cecil McMillan of Dunbar.

The many friends of Mr. Hugh Cunningham will be sorry to learn he is a patient in the Ottawa Civic hospital.

Mrs. Bertha Ouderkirk, of Chesterville, visited on Monday with her parents, Mr. and Mrs. Wm. Irving.

Mr. and Mrs. Watson Ouderkirk, of Finch, visited on Sunday with Mr. and Mrs. Herbert Irving.

Mr. Cecil Beckstead spent Sunday afternoon visiting Mr .Walter Beckstead.

Mr. and Mrs. Ned Wheeler, of Connaught; Mr. and Mrs. Sim Droppo and Mr. Hubert Beckstead, of Goldfield, spent Tuesday evening visiting Mr. and Mrs. Cornelius Kearns.

The Bargain Table

It doesn't cost to advertise in The Record. It Pays.

FOR SALE

100-acre Wood Lot in the Township of Mountain.—FRED FAWCETT, R. R. 4, Winchester. 13-2

FOR SALE

Quantity Dry Stove Wood in shed. Apply ARTHUR BALL, Phone 45 r 3, Chesterville. 10 12 14-3

FOR SALE

10 Pigs 5 weeks old.—THOS. HEPBURN, Morewood. 12-1

FOR SALE

House and lot in Chesterville, well situated, with all conveniences. Also fine vacant building lot.—Apply THE RECORD OFFICE. 13-3

HORSES FOR SALE.

Never less than 20 head Good Farm Work Horses at all times to choose from. — McINTOSH'S SALE & EXCHANGE STABLES, Box 27, Phone 610 r 4, Winchester Springs. 24tf

FARM FOR SALE.

$4500 will buy 100-acre farm in Finch Township. All cleared and under cultivation. Good water supply. Fair buildings. Cheese factory two miles, school one and a half miles, churches two miles. $1500 cash will secure this fine farm, with balance arranged. — Apply RECORD OFFICE, Chesterville. tf

LEGHORNS 8c; ROCKS, REDS 9c. Guaranteed 95 per cent pullets 17c. Livability guaranteed 21 days. Our free catalogue gives trap nest records of dams and sires of these chicks.—CORNWALL CHICK HATCHERY, Cornwall, Ont. 19

$3.00 IN RADIO SERVICE.

Means that three-fourths of radios repaired cost no more than to put them in excellent condition, all corrected and adjusted, both chassis and speaker, so that they work as well as before—if not better. If your radio does not work as it should, bring it in. Any and all tubes tested free. — ELVIN LASALLE. At my home. 12

THIS WEEK END

We are offering

Fresh Pork Tenderloin

Pork Spareribs

Rolled Shoulders of

Inspected Milk Fed Veal

Government Approved

Beef : Pork and Lamb

We can supply you with any cut of GOOD LOCAL BEEF

BEEF BY THE QUARTER

Broken as you like it and delivered to your door

MARCELLUS MEAT MARKET

Leafs Will Need Win Over Maxville Tomorrow Night

With every prospect for a good sheet of ice, hockey fans should be treated to a fine game here tomorrow (Friday) night, when Maxville Millionaires make their first appearance in the new C.O.V.I. league in Chesterville.

These teams battled to a 2-2 draw at Maxville on Friday night and with the Millionaires winning from Finch last night and going into the league leadership, this game will decide if there is to be another tie or whether Chesterville stays in second place. Reports of the Maxville game state the teams were very evenly matched and the game was a thriller even though the ice was very soft.

The Leafs have a bunch of homebrews who seem to possess plenty of kick and on hard ice they should give the seasoned Millionaires a real workout.

Attendance at Monday's game was about 360, and if the brand of hockey shown that night is kept up, the Leafs can be assured of continued support for the season. The kids put everything they have into the game and don't allow many dull moments to slow up the play.

Admission prices this season are only 25 cents and 15 cents, and this should help also to swell the crowd.

Riverside

The annual congregational meeting of St. Paul's United church was held in the church hall on Tuesday night at Berwick and was attended by a large number of members. The reports were very encouraging for the year, and a hearty vote of thanks was tendered to Rev. and Mrs. H. M. Beach.

The meeting of the W. I. was held at the home of Mrs. Wendal Henry on Thursday afternoon, and a number from here attended.

Mr. and Mrs. R .C. Bogart and Ernest visited at the home of Mr. and Mrs. Ingram Cross, Chesterville, on Monday.

Mrs. Clifford Ouderkirk spent the week-end with her parents, Mr. and Mrs. George Pollock.

Mrs. Dan Pollock spent the week-end with her brother, Mr. Hugh McMillan, and Miss Pansy.

Mr. Everett McMillan spent the week-end at the home of Mr. John McMillan.

Mrs. John Bogart visited friends in Cornwall during the past week.

Mrs. C. Foster spent the past two weeks with Mr. and Mrs. H. Fulton at Chesterville.

DRINK THIS FOR ENERGY AND APPEARANCE

If you want a body builder and pimple remover, try our Chocolate Drink, containing Vitamins B and G, yeast, sugar, chocolate and minerals with tests over 5 per cent butterfat. Heated to over 200 degrees. Will keep for days. Sold at all drink fountains in town; 5c per ½ pints or 15c quart off delivery wagon every day. Leave note in milk bottle and treat the family to energy. — McELHERAN'S DAIRY. 12

Through our doors pass
The Finest People in the World

OUR CUSTOMERS

To these we wish
The Season's Greetings
and then some.

LANNIN'S GARAGE

PHONE 52 —— DAY OR NIGHT

Many Friends at Funeral Late Mrs. George I. Smith

Attended by a host of sorrowing friends who paid tribute to her memory, the funeral of Mrs. George I. Smith, who died suddenly Wednesday morning last, was held on Friday afternoon at the family residence.

The former Loretta Hamilton, daughter of William Hamilton and the late Mrs. Hamilton, a member of one of the oldest families of Winchester township, she was born near this village and after her marriage more than 30 years ago she had lived at Maple Ridge. Active in the work of the community, she had taught a Sunday school and had been pianist for many years. For some time she was a member of Winchester United church, and for the past few years of Trinity United church at Chesterville, where she was also a member of the W.M.S. She was in her 57th year.

The service at the home was conducted by the pastor, Rev. R. C. Tait, of Chesterville, assisted by Rev. W. S. Atchison of Winchester United.

The choir of the Chesterville church was in attendance under the direction of Percy G. Hewitt, and led in the singing of "Rock of Ages" and "What a Friend We Have in Jesus," two favourite hymns of the deceased. A solo "The Old Rugged Cross," was sung by Mrs. Allison Graham of Chesterville.

Chief mourners in addition to her husband were, her aged father, Wm Hamilton, Sr.; one son, William Smith of the Head Office Inspection, Royal Bank of Canada, Montreal; Miss Doris Smith, at home; two brothers, William and Thomas Hamilton, both of Winchester township.

Among the many floral tributes from relatives and friends, was a pillow from the family, Gates-Ajar, from William Hamilton, Sr., Mr. and Mrs. Wm. Hamilton and Mr. and Mrs. T. Hamilton; a basket from Miss Olga Scott, Reg.N., of Montreal; wreaths from: Mr. and Mrs. Ebenezer Smith, of Three Rivers, Que.; Mr. and Mrs. Wesley Hamilton, Chesterville; Head Office Inspection, Royal Bank of Canada, Montreal; Superintendent, Royal Bank of Canada, Montreal; The Marcellus Family of Morewood; Mrs. Faye Scott and Family, Winchester, Miss Freida Robinson, Ottawa; Mr. and Mrs. Arthur Hitsman, Winchester; Mr. and Mrs. C. E. Grosskurth, Toronto; Mr. and Mrs. Harold Hamilton, of Chesterville; Mr. A. H. Fulton and Miss Beatrice Fulton, of Maple Ridge, and from the Y.P.S. and Maple Ridge Sunday School.

The pall-bearers were Irvin Cross, Austin Gray, D. G. Hutt, William and Clarence Helmer, all of Maple Ridge, and Archie Harrison, of Chesterville.

In the funeral cortège were: Ebenezer Smith, of Three Rivers, Que.; Mrs. C. E. Grosskurth, Toronto; Miss Olga Scott, Montreal, and Mr. and Mrs. Benjamin Barrington of Russell.

Interment was in the family plot at Maple Ridge cemetery, where the graveside service was conducted by Rev. Mr. Tait.

Newington

Mr. Richard Sanderson spent a few days in Montreal the past week visiting his daughter, Miss Jean Sanderson, who is a nurse-in-training at the General hospital.

Messrs. Harry and Ray Smith spent Sunday with Mr. and Mrs. Leon Wereley of Newington South.

Mrs. James Gallinger, Misses Jean and Alice and Basil Gallinger, Clifford Willard, of Monkland; Robt. Jackson, McMillans Corners, and Miss Marie Helmer were guests Sunday of Mr. and Mrs. W. O. Dawson.

Mr. Robert Sanderson, student at the Kemptville Agricultural School, spent Christmas with Mr and Mrs. Richard Sanderson and family.

Messrs. Bob Allan, Byron Gordon and Walter Mattice spent Friday evening with friends in Cornwall.

Mr. and Mrs. Gordon Helmer, Newington, were guests Monday of Mr. and Mrs. A. Bovin and family.

Mr. Wilfred Helmer was in Finch on Monday.

Miss Beulah Ferguson, of Finch, spent Tuesday with the Misses Doris and Jean Rutley.

Mr. and Mrs. Arthur Zeron attended the funeral on Friday of he late Mr. Wm. Dixon at Dixon. Mr. Dixon will be missed by a wide circle of friends who extend sympathy to the bereaved wife and family.

Miss Doris Rutley visited friends in Cornwall, recently.

ANNUAL S.S. CHRISTMAS PARTY HELD SATURDAY AFTERNOON

The annual Christmas party of Holy Trinity Sunday school was held in the Public Library on Saturday afternoon with a large attendance of pupils and some of the parents. Skating was enjoyed by some of the children, and a programme was given by the youngsters. Prizes were presented for attendance to Charlotte, Jack and Thomas Sharkey and Marion Morris.

Rev. J. A. L. Ellacott, rector, gave a talk to the children on Sunday attendance and study, and congratulated the officers on their work. Miss Ada Sharkey, on behalf of the Sunday school, presented Mr. and Mrs. Jack Morris with boxes of chocolates in appreciation of their efforts in the Sunday school.

A lunch of cocoa, sandwiches and cake was served and each child was presented with a box of candy.

LIFE MEMBERSHIP PRESENTED TO MRS. JOHN C. HUMMEL

The monthly meeting of the W.M.S. of Trinity United church was held on Wednesday at the home of the president, Mrs. W. O. Dixon.

The meeting was opened with singing hymn 519, a reading was given by Mrs. Tait, "Our Country," Mrs. Chas. Munro read the scriptures from Luke xv:1-10. Cards were read in acknowledgement of letters and cards sent to bereaved and shut-in members, also one of greetings for 1939 from Miss Gertrude Carlyle, Presbyterial president.

The installation of officers was in order followed by reports of the different committees. Mrs. Dixon gave a talk on means of getting associate helpers. A moment of silence was observed for a member recently passed away. A solo was sung by Mrs. C. McMillan. Mrs. J. C .Hummel was presented with a Life Membership certificate and pin.

The topic of Mrs. Tait's talk was "The Church Reaches Out," and was illustrated by a map placed for everyone's convenience. The meeting closed with hymn 261 followed by the Mizpah benediction.

New Officers Are Elected By Holy Trinity Vestry

Solid progress for 1938 was reported at the annual Vestry meeting of Holy Trinity church held last evening at the home of Harry Fairbrass with a number of the congregation present.

Rev. J. A. L. Ellacott, rector, presided over the meeting, and reported on his ministry since taking over the parish last fall, and also on the extensive repairs undertaken at the rectory in Winchester.

H. Fairbrass and T. J. McGee resigned as rector's warden and people's warden, respectively, after holding these offices for many years, and they were replaced by Jack Morris and Jno. Sutherland.

Other officers elected were: sidesmen, Jno. Turner and Jno. Sutherland, the latter also being named as delegate to synod; vestry clerk, Chas. Collingridge; finance committee, the rector and wardens with Mr. McGee and Mr. Fairbrass and Chas. Collingridge.

A letter of thanks was ordered sent to Mrs. Archer of Toronto for her contribution to the Sunday school supplies for the past two years, and votes of thanks were made to Jno. C. Fulton for his continued fine work about the church building and grounds, to the Sunday school officers, the Guild, and to Mr. and Mrs. Fairbrass for the courtesy of opening their home for the meeting.

New Janitor Appointed For High School Building

Appointment of K. K. Woods as janitor of the High School was made by the Board at a special meeting on Tuesday night held in the Bank of Montreal offices when the applications of eight were considered. Salary for the job was set at $35 as requested in the application. Jas. Riddell has resigned, as of Feb. 1, as he stated he has found the caretaking of both the Public and High schools too much with the addition of he two new rooms at the High which are to be opened very shortly.

Considerable equipment has been installed in the Shop Work and Home Economics rooms and it is hoped to complete the work shortly. Benches for the shop work have been made from the old science tables which were strengthened and topped with hardwood by the M. F. Beach Co. at Winchester, which has made a splendid job at a saving.

S. S. No. 9, WINCHESTER.

Christmas Exams. Per cent given.

Grade VIII—Helen Moore 66.

Grade VII—Edna Dillabough 82, Helen Servage 71, James Sullivan and George Servage, 66.

Grade VI—Bert Moore 76.4, Ronald Sullivan 75.3, Doreen Wagner 71.8, Foster Droppo 71.2, Francis McCloskey 70, Arnold Sullivan 64.4.

Grade V—Jean Curran 76, Francis Moore 57, Graham Sullivan 50.4, Ada Wagner 50.3, Mary McCloskey 44.7.

Grade III—Lois Dillabough 76, Freddie Droppo 68.

Grade II Sr.—Jean Wagner 40.

Grade II Jr—Betty Moore and Bobby McLaughlin, 87; Ronnie Moore 56.

Grade I (order of merit)—Gordon McLaughlin and Thresa Anne Moran (equal), Bernie Wagner, Theresa McCloskey, Goldie Shay.

—R. L. LYNCH, Teacher.

North Winchester

Mr. and Mrs. Earl Gordon spent Sunday afternoon with Mr. and Mrs. Calvin Gordon.

Miss Verda Gordon spent Sunday with Miss Mildred McConnell.

Miss Louva Carruthers spent the week-end with Miss Mildred McConnell.

Mrs. Nettie Irven and Mr. Jake McLaughlin are on the sick list.

Mr. and Mrs. Ernest McConnell spent Sunday with Mr. and Mrs. Cecil Arbuthnot of Gordonville.

Mr. and Mrs. Milfred Glasgow spent the week-end in Montreal.

Mrs. Wesley Reveler visited Sunday with Mrs. Ira Barrington.

Mr. and Mrs. Bert Fawcett and son Stewart, of Chesterville, visited Sunday with Mrs. R. A. Glasgow.

Mr. Chas Gardiner is spending some time at Rochester with Mrs. Gardiner who is ill in hospital.

Mr. and Mrs. Billie Campbell visited Monday with Mr. and Mrs. Tom Reveler.

Mr. John Worsfold spent the past week with his daughter, Mrs. Dick Bowman, of Lunenburg.

Miss Teresa Provost is spending some time with Mrs. Ken Reid, Cannamore.

He found his own front porch with wonderful accuracy, navigated the steps with precision, and discovered the keyhole by instinc. Once in the dimly lit hall there was an ominous silence, then a tremendous crash.

"Why, whatever happened, Henry?" came his wife's voice from above.

"It's all right, ary, but I'll — I'll teach those goldfish to snap at me."

Beatty Stock Pumps
Duro Electric Pumps
Beach Furnaces

Pipes and Fittings of all kinds

Chemical for Rural School Toilets always on hand

H. S. McMurray
Phone 75 Chesterville

ALONG THE AIR WAVES

BY "ETHERITE"

NEWFOUNDLAND 'PHONE OPENED IN CBC CEREMONY

Newfoundland was linked with Canada and the entire world when His Excellency Lord Tweedsmuir inaugurated the newly established radio-telephone circuit on Tuesday by calling Sir Humphrey Walwyn, Governor of Newfoundland, from Government House, Ottawa. Greetings were exchanged and the new circuit was officially placed in operation. R. M. Grophy, General Manager of the Canadian Marconi Company, who is now in Newfoundland, also took part in the inauguration proceedings. The opening ceremony was heard in Canada through the medium of the CBC's national network, broadcast between 6.15 and 6.30 p.m. EST.

This epoch-making event was made possible by combining the resources of the Avalon Telephone Company of Newfoundland with those of the Canadian Marconi Company and the Bell Telephone Company, thus enabling the people of Newfoundland to be in constant radio telephone communication with Canada and with all parts of the British Empire and the other nations of the world.

* * * *

NOTED CORRESPONDENT TO VISION PARLIAMENT OPENING

An eye-witness description of the colourful scenes of the opening of Parliament at Ottawa will be presented over CBC's mideast and western networks in a special broadcast tonight (Thursday) 11.15 to 11.30, when Eustella Burke, former London and Paris correspondent for Mayfair, is heard from the federal capital.

Earlier this afternoon, from 2.45 to 3.00 p.m., Ottawa commentators of the CBC described the arrival of His Excellency the Governor-General to open Parliament. This commentary was heard over the Corporation's coast-to-coast network.

* * * *

LIFE OF BEETHOVEN TO BE REVIEWED BY DAMROSCH

A review of the life and works of Ludwig van Beethoven (1770-1827), one of the greatest of all musicians, will be given during the NBC Music Appreciation Hour to be broadcast on Friday at 2.00 to 3.00 p.m. over the CBC's national network.

A performance of Handel's five movement suite, "Fireworks Music," will be given by the NBC Orchestra, conducted by Dr. Walter Damrosch as an illustration of "The Classic Suite" during the opening half of the concert, from 2.00 to 2.30 p.m.

Music by Beethoven, to be heard in the latter half of the programme, 2.30 to 3.00 p.m., will be the Overture to "Coriolanus," the Adagio from his "Emperor" Concerto for Piano and Orchestra, and the Scherzo from his final symphony, No. 9 in D minor.

* * * *

"MUTINY ON THE BOUNTY" TO BE HEARD FRIDAY NIGHT

"Mutiny on the Bounty," the well-known book and film success, will be presented in an original radio drama by Orson Welles during his "Playhouse" presentation to be heard over CBC's commercial network, on Friday, Jan. 13, 9.00 to 10.00 p.m. from Columbia. Welles, besides producing the adaptation, will be heard in the principal role of "Captain Bligh."

"Mutiny on the Bounty," written by Nordhoff and Hall, and considered one of the finest sea-dramas ever written, relates the story of the tyrannies of the infamous Captain Bligh, a true character in British naval history, who, by his persecutions, drove his crew to mutiny. The sailors, led by Fletcher Christian, took to an open boat, without food or compass, overcame adverse weather conditions, and finally landed on what is today known as Pitcairn Island. The original descendants of the "Bounty" crew are still living on this barren island.

* * * *

MOZART OPERA NEXT OFFERING FOR SATURDAY BROADCASTS

John Brownlee, baritone, will sing the title role of Mozart's opera "Don Giovanni," which will be given its second performance of the Metropolitan season on January 14, when it will be broadcast in its entirety from the stage of that opera house to the coast-to-coast network of the CBC from 1.55 to 5.15 p.m.

Elisabeth Hethberg, soprano, will sing the role of Donna Anna; Richard Crooks, tenor, will be Don Ottavio; Norman Cordon, basso, Il Commendatore; Irene eJssner, soprano, Donna Elvira; Marita Farell, soprano, Zerlina; Virgilio Lazzari, basso, Leporello, and Louise D'Angelo, baritone, Masetto. Ettore Panizza will conduct.

WITH THE BOY SCOUTS



A Montreal Scout Christmas Toy Repair Shop truck sent out to collect discarded and broken toys carried the large-letter sign "Toy Ambulance."

* * * *

PANCAKE DEMONSTRATION

A successful demonstration of the Scout's cooking skill was a pancake supper put on by Rover Scouts of Tillsonburg Ont. Girl Guides served while the Rover chefs in the Unity Hall kitchen worked fast to keep up with the demands of the 100 pancake-hungry guests.

* * * *

MONTREALER WAS B.-P.'S FIRST STENOGRAPHER

Mr. Andrew Paterson, Baden-Powell's first stenographer in Scouting's first small headquarters office in the Pearson Publishing Company's building, London, is now examiner for the Journalist's Proficiency Badge for the Montreal district.

* * * *

BLIND SCOUTS LED RELIEF

Blind Boy Scouts of the Calcutta Blind School, who are expert gardeners, on their own initiative contributed to the relief of flood sufferers in Bengal. Other troops of the district promptly followed their example, and substantial quantities of food resulted.

* * * *

HOUSEBOAT FOR INLAND SCOUTS.

Looking to next summer, a houseboat placed at their disposal by the Federal Department of Transport was leased by the Peterborough, Ont., City Council to the local Scout Association as a headquarters for Sea Scouts, at a nominal rental of $1.00 per year. The houseboat will be located on nearby Little Lake.

* * * *

WEIGHTS IN THESE WATERS.

The plan of saving a distressed swimmer with a 15-pound weight was an idea evolved during rescue tests conducted with Boy Scouts by Prof. T. C. Adams of the University of Utah. The tests were made in Great Salt Lake, and the weights used to keep the supposedly exhausted swimmer "right end up."

BROILERS FOR MARKET.

Select Private Trade May Be Established By Farmer Who Will Take a Little Extra Care.

THE BUYER who can afford luxuries can usually afford to be discriminating. Broilers may be considered in the luxury class of food products, when properly prepared for market. When disposing of the surplus cockerels as broilers it is well to bear this in mind and market the birds in the most attractive way. It pays to please the buyer, and when there is keen competition it becomes still more advisable.

When catering to a select private trade it may speed up sales if the carcass is completely dressed and put up in an attractive carton. When sold drawn, the shrinkage will be about 40 per cent of the live weight, and a proportionate price must be realized to pay for the loss in weight and extra labour. Those birds should be selected that have made good growth; these will be found to be plump and well feathered. Well feathered birds have less pin-feathers and consequently dress better.

Starve the birds for at least twelve hours, but give plenty of fresh drinking water before killing. Kill them by brailing and bleeding; and dry pick. Sometimes to save time the semi-scald may be advisable. In this case bleed and thoroughly immerse the carcass for not more than 30 seconds in water heated to a temperature of not more than 127 degrees F. It is important to keep the water at an even temperature; over-heating will give a skin-cooked, unattractive appearance.

Cost of production records at the Dominion Experimental Station at Harrow, show that it requires approximately five pounds of feed to raise a broiler on range from chick to two-pound weight. The total cost will vary according to the number raised, price of feed, mortality, price of chick, and brooder fuel consumed. It may be roughly estimated that the feed cost is slightly under half the total cost at present prices and under average conditions.

Orange Pekoe Blend
"SALADA" TEA
19

GIFT BELLS OF THE WORLD.

Huge Bells Were Cast in Bygone Centuries by Rulers Who Wished To Be Remembered by Them.

THE largest bell in the world was a gift. It was the present of an empress but it was never hung nor rung. It weighed about two hundred tons and was broken while still in the casting pit during the great fire which swept Moscow in 1737. But the people used it for a chapel, entering through the "doorway" made by the fracture.

The world's largest ringing bell was a gift, too. It hangs in the Kremlin and weighs about one hundred tons. It was the gift of a czar and hangs in the Ivan Tower along with over 30 more gift bells.

The second largest bell in the world is in an ancient Buddhist temple in Japan. It is literally covered with inscriptions and the names of those who contributed to its cost.

A native king of Burma wished to be remembered as the ruler who cast the largest bell, The Great Bell of Mandalay was made and is large enough to let a football team lounge comfortably within it. This ninety-ton bell is surrounded by the Royal family — so the legend goes — for in the massive walls of its unfinished pagoda are buried one hundred images of members of the king's family, each done in solid gold.

The Great Bell of Peking has a tragic legend attached to it. The Emperor of China ordered the bell in 1420. Twice the casting failed to hold together and the Emperor was furious. He threatened the bell founder with death. The story goes on to say that a famous astrologer told the founder's little daughter that blood was needed to make the bell hold together. So to save her father's life, she stole into the great bell at night and hurled herself into the boiling metal. In the echoes of its sweet note, the Chinese hear the voice of the little girl.

Just as in the days of old when the holy man called the people to worship with a little hand bell, so the churches throughout the world ring bells, little or great, today. Bells for Canada are imported, from the United Kingdom, the United States and France.

Church Road

Miss Nell Barkley, of Glen Becker, is spending some time with Mrs. Murray Styles.

Mr. and Mrs. Russell Link and family, of Morrisburg, and Mr. and Mrs. Carmi Thompson spent Friday evening with Mr. and Mrs. Roy Styles.

Mr. and Mrs. Henry Merkley and Mr. George Merkley, of Lisbon, N.Y., were guests on Sunday of Mrs. A. Bowman and Mr. Grant Bowman.

Mr. Gerald Styles was a guest of Mr. and Mrs. Barkley of Boucks Hill on Sunday.

Mr. and Mrs. Wm. Dafoe and Jean were guests of Mr. and Mrs. M. E. Swerdfeger on Sunday evening.

Mr. and Mrs. Fred Wells, Mr. Ray Wells and Miss Gladys Cousins spent Monday evening with Mr. and Mrs. Roy Styles.

The many friends of Mrs. John Duprau are glad to know she is improving after her recent illness.

"I understand that your husband's salary isn't so 'hot'."

"Yes, but we blow it."



"I wonder if Jim will call tonight?"

7.30 P.M.

Do *you* day-dream in the evenings? When somebody like Jim is in a distant town and seems ten times as far away as he really is? And then the telephone bell rings—and there's Jim!



"Hello Jim, I was hoping you'd call!"

8.10 P.M.

Is there ever a time when a cheery voice from far away is not welcome? When the telephone bell announces it you feel grateful that there are still people who think about you —and prove it by Long Distance.



And Jim says: "Only 65¢?"

● People who use Long Distance service are always surprised how little it really costs. Ranking with smaller budget items like movies, cigarettes, laundry and shoe repairs, Long Distance telephone calls don't touch your pocketbook seriously — but do always touch your heart.

LONG DISTANCE costs so little!

Jim's call cost only 65c and it travelled more than 200 miles. By using low Night Rates applying, as well, all day Sunday — and placing "Anyone" calls — you can talk a long, long way—for just a very little.

THE BELL TELEPHONE COMPANY OF CANADA — LONG DISTANCE TELEPHONE



Radiantly healthy

FISH HELPS KEEP THEM SO

● Canadian Fish and Shellfish is grand nourishing food for active youngsters always "on the go". It peps them up, and restores their energy . . . contains an abundance of proteins and minerals . . . the "protective" vitamin A and the precious sunshine vitamin D that builds strong bones and sound teeth.

There are over 60 different kinds of Canadian Fish and Shellfish available all year 'round, whether fresh, frozen, smoked, dried, canned or pickled. They offer you an amazing number of inexpensive dishes that the family will enjoy to the utmost. Arrange with your dealer for fish several times a week.

DEPARTMENT OF FISHERIES, OTTAWA.





Ladies:
WRITE FOR FREE BOOKLET!

DEPARTMENT OF FISHERIES, OTTAWA.

Please send me your free Booklet, "100 Tempting Fish Recipes".

217

Name.....

(Please print letters plainly)

Address.....

.....CW-13

BAKED FISH CAKES

2 cupfuls flaked fish (cooked or canned), 2 cupfuls bread crumbs, ½ teaspoonful salt, ¼ teaspoonful pepper, ½ green pepper, chopped, 1 tablespoonful lemon juice, 2 eggs, ¼ cupful milk.

Combine flaked fish, bread crumbs, seasonings, green pepper and lemon juice. Beat eggs, combine with milk and mix with fish. Press into greased custard cups and bake in oven (350° F.) for ½ hour. Serves 6 to 8. Serve unmoulded with egg-onion sauce. Garnish with parsley.



THE RECORD OFFICE
Chesterville
Phone 90J - Box 696

A Man In A Million

IT really was raining. No half-hearted drizzle, but a regular cats-and-dogs affair. The windows of the club headquarters in the Freedom barn were just sheets of falling water. A good day to be indoors.

"Rain!" observed Cap'n Pen, looking up. as if surprised at the mention of it. 'Sho! There does seem to be a gentle dew droppin'. Yes, I s'pose you would call this a rain, but it's deceivin'. 'Tain't near as bad as it looks. Why. I've seen rain drops comin' down as big as apples in some parts of the world. Yes, and once I remember a rain storm where they was as big as grapefruit."

This statement seemed to have the promise of a story; the boys cast expectant glances at their genial old friend, who was well aware of their hopes. He tilted back in his favourite old arm chair and gazed not unpleasantly at the miniature cascades on the window panes.

"Seein' rain like this always reminds me of a most remarkable man I once met—and in a remarkable place. Guess I'll never forget it. Dr. Plato Pilkins was his name, and he lived on as quaint an island as I ever encountered. If you'd like to hear about it—hang on and I'll spin it."

LET'S SEE (began Cap'n Pen), that adventure happened a good many years ago, when I was a young feller with a yearnin' to go places where maybe I shouldn't have gone. But I always did have a heap of curiosity—lucky I wasn't a cat, because you know that trait killed a cat once. Well, anyway, I was always wantin' to know what was just beyond the horizon, what was just over the hills. So a good many times I'd go traipsin' around alone in some kind of a boat, rather than tendin' to my best interests.

This particular time I was cruisin' about alone in a small sloop I'd picked up in Valparaiso. I had a dream about headin' west and seein' some of the islands I'd heard about. So off I went, free as a bird. A sort of a sea gypsy.

Well, one day I found myself farther away from land than I should have been in such a small craft. And the first thing I knew there was a bad storm comin' up, one that was to introduce me to as queer an adventure as I ever had. The seas whipped up real boisterous, at least for my litt.e boat, and the first thing I knew I was bein' rushed along whether I wanted to go or not. And that rain! Did I say the drops were as big as grapefruit? Well, I'll tell you what it did look like—as if the whole air was filled with balloons; and every time one of those balloons burst in my face I near drowned.

I had a terrible time all day. It was as dark as night almost, and the seas were gettin' worse. It was when I'd about given myself up for a goner that suddenly, out of the murk, loomed land. I swung the wheel hard, and just then a fierce gust of wind struck us. The boom slapped around and I slipped just at the wrong time. That boom slapped me on the side of the head, and I felt as if a mule had kicked me. Well, there was no shipshape landin' after that! The little boat struck the island head on. Bang! And there I was again, off in some out-of-the-way place, no knowin' where or what was on it.

That rap on the head hadn't done me any good, and I struggled up on the shore, dazed. After a spell, though, I felt better, and, as I was gettin' an awful soakin' from the rain, I ran to a big tree for shelter. It was a wild spot, with queer-lookin' trees, trees like I never saw before. And the rocks over the place seemed tipped on one side, like as if they'd been upheaved.

Well, after a while the rain slowed down a bit, and I set out to find somethin' with a little more protection. I'd only gone over a hump of those funny-shaped rocks when I found myself starin' at somethin' startlin'—a house made of stones and logs, and beyond it a much larger buildin' made of the same thing; it looked like a small factory.

Somehow I had a feelin' as I walked towards it that it held somethin' mysterious. Maybe it was the surroundin's, maybe a hunch—but anyway, I says to myself, "Pen, this is no ordinary house you're headin' into. Better look out."

But there's two natures in every man; maybe you've heard that. One said: "Be careful!" And the other said to me, "Shucks, go ahead in!"

So up to the door I went and banged on it. Don't know what I expected to see, but what I did see wasn't it. No, sir!

Out popped a tall, thin man, and maybe there wasn't fire in his eyes. He was mad and surprised, too. He had a regular bush of angry red hair and a beard of the same colour, maybe redder.

"Who are you? And what are you doing on this island?"

I told him.

"Indeed! A pretty story!" he growled. "Don't believe a word of it. You are a newspaper reporter. This is what I greet newspaper reporters with!"

And then I noticed a shotgun in his hand!

I never was so emphatic in my denial of anything before or since—although I've nothin' against reporters. "No, sir," I said. "I'm a sailor, pure and simple. And mighty simple, I guess, to get in the way of a swingin' boom. I'm just cruisin' around, admirin' the scenery and tradin' a bit—"

He studied me some more, and his eyebrows worked up and down at a frightful rate. Never saw such busy eyebrows. 'Hum. Maybe it is so. You look like a man of truth."

"Thanks, I'm noted as such," I said.

His eyebrows did some more tricks, and finally he nodded. "It may be a lucky coincidence. Yes, yes. The more I think of it, the more I believe it is." He peered all about. then lowered his voice. "Listen! I am Dr. Plato Pilkins!"

Well, it sounded like the answer to a hard conundrum, but I hadn't asked him anything. He was like a man staggered with his own information.

"I did not drown!" he roared, striking himself on the chest. "I did not commit suicide! I did not disappear for no reason. Ha! Ha! I fooled everybody. The newspapers were full of it. And nobody knows where I am—or what I am doing. Dr. Plato Pilkins fooled them all!"

I was muddled enough from that whack on the head, but this queer man was making me worse.

"I never heard of you," I said. "What's it all about?"

His eyebrows did a few more gymnastics, and then he laughed. "Such is fame!" he said. "It is just as well, however. You may come in and dry yourself. It occurs to me that you may be of assistance to me—in the greatest experiment ever conducted by man! Yes, I think I can use you. Yes, yes."

He talked kind of wild. But the mention of gettin' dried off sounded welcome, so I followed him. The inside of the house was a surprise. Quite a place. There were lots of books and some rough furniture. But the roarin' fireplace took all my attention. And while my clothes were steamin' on me like a big Christmas puddin' the Doctor rambled on.

"I am beginning to feel you are a gift from heaven, Mr. Freedom," he said. "And now I know you are tired. We'll have some tea and then you may sleep. Tomorrow I shall start on a new phase of my great work — the greatest work man ever attempted—and you may help me. It will be a great honour. No. Don't quiz me. I will not be quizzed!"

I SLEPT well that night—although I did fancy once or twice I heard funny noises. And once I woke up with a start, thinkin' the Doctor was lookin' down at me. But it was just a shadow, I guessed. The next mornin', after the sun came out, the place didn't look so mysterious and spooky. After breakfast Doctor Pilkins took me out to the other buildin'.

The inside of that buildin' was startlin', to say the least. I can't describe all the things it had in it. There were dozens of queer-looking machines, things I'd never seen before. Never saw anything like it. Then there was another room off that one, bigger; and this was locked.

"We will begin by making some plaster casts of you," announced the doctor, rollin' up his sleeves.

"Plaster casts!" I said. "Are you a sculptor?"

"Now don't quiz me!" snapped the Doctor, his eyebrows jumpin' up and down. They always did, I found, when he was annoyed or excited. "Kindly remove your clothing. I must have a cast of every part of you."

He began stirrin' up a big mess of wet plaster of Paris. And then he motioned me to a long table.

Well, I've gone through a good many queer ceremonies in my career, but havin' a plaster cast made of my face wasn't the least of 'em, by any means. He smeared a whole load of the wet stuff on my face, and I had to keep still for a quarter of an hour. It felt like a month. I had to breathe through two little rubber tubes.

This castin' business went on for two weeks. Why, that man had impressions of everything but my brains! And after he'd knock one of those dried casts off me he'd rush away with it into his locked sanctum.

Finally that was all over. But I was busy for a week pickin' pieces of plaster out of my eyebrows and hair. The Doctor worked all the time in the secrecy of his workroom, and I was free to explore the island.

"Every place is open to you, Mr. Freedom, except my workshop," said the Doctor, wrigglin' his eyebrows. "Go where you please."

I didn't say anything about the statue I s'posed he was makin' of me, because he seemed so set against bein' quizzed, as he called it. But he certainly had long hours, and I was lottin' on seein' a good statue of myself, because I'd never had one done.

Sometimes he worked all night. This was all kind of queer, and sometimes I wondered if the whack on the head I'd got hadn't addled my brains. I knew it had, one mornin', when the Doctor came to me with another scheme.

He stood in front of me, his eyebrows workin' so violent I thought they'd get tied in knots.

"Mr. Freedom, I suppose you admire the great hero-martyrs of history; those who dared all, that the world might gain?" he said. "Horatius at the Bridge — the intrepid Greek who raced to Athens from Marathon—Perseus—sir Launeclot — and all the rest?"

"Why, yes," I said. "I admire 'em all. Always did get het up when I thought of the heroes."

"Then, seeing you feel that way—I don't suppose you'd mind being one yourself." His eyebrows almost flew off. "You wouldn't mind, I am sure, if I cut your leg off. Just one of them."

I guess my hair stood on end. And, as I happened to notice he had a saw in his hand at the time, it stayed that way.

"No, sir!" I hollered. 'I've got only two legs. and I'm goin' to keep 'em—"

"That's just it," he said. "If you had only one, I might hesitate, but you have, in a way of speaking, a plethora of legs. Now, be reasonable; can't you spare one of your legs? I need it for study. I really do, or I wouldn't ask you."

"No, sir!" I said, firm as old Gibraltar. "These legs are goin' to stay right where they be—so long as I'm votin' on the question!"

He sighed, awful disappointed, I could see. "Too bad. Too bad. Well, perhaps I can conduct my experiments without removing the leg. It will inconvenience me, but—"

"It would inconvenience me if you cut it off, I'm thinkin'," I said.

But that didn't end it, not by a jugful. The next day he brought out a little truck he'd made, somethin' like a Kiddie-Kar, and he got on this and made me walk up and down the room. And all the time he had his fingers borin' into my knee joints and ankle joints, explorin', I s'pose.

Naturally, I was curious; who wouldn't have been: So I asked him what it was all about.

"Now, don't quiz me," he frowned. "I will not be quizzed. Every time I stop to answer a question I lose precious time. Hum, hum. Now bend the knee as you do when sitting. Hum. Funny I can't locate the real source of that sinew. If I could only cut it off! Dear, dear. What an obstinate man you are! Well, try again."

He kept this up for days—and then he did the same to my elbows. Good grief! I was sore as a boil from his proddin'. But finally he went into his room to work and I hardly saw him for days. There was hammerin' and borin' noises goin' on all the time. A funny kind of sculpture, I thought. I must have been a hard subject to sculpt if it took all that trouble. And once there was a blindin' flash and a blast that nearly wrecked the place.

Out of his room the Doctor darted, his face black all over and his clothes in ribbons.

"Now, don't quiz me!" he shouted. "I'm quite all right. A little mistake in wiring, that's all."

I used to gaze at the sad remains of my boat on the beach those days. It was beyond repair, or I'd gone to work on it.

MY troubles never stopped. One day, after the big blow-up, Doctor Pilkins came to me with a queer-lookin' contraption, a big tube with a light and a mirror on one end.

"Now, my dear Mr. Freedom," he said, "I am going to run this tube down your throat, after which—"

"That thing!" I gasped.

"Why, of course. Why not. It's no larger than a sausage—and you swallow sausages without trouble."

"Not whole. I'm no ostrich! And, besides, all the sausages I ever saw didn't have lights and mirrors on 'em."

"Tut, tut! I never saw such an unreasonable man. Here I only ask you to let me cut off a mere leg—and then run a harmless tube down your throat. And you balk! Think of the chaps at Balaklava! Why, the Six Hundred would have thought swallowing a tube was a lark! Now, steady! That's good."

That man had a way with him; sort of hypnotic, I guess. I opened my mouth, and before I knew what was happenin' I had a good foot of that tube down my throat.

"Beautiful!" said the Doctor, peerin' down with the light on. "Now, pronounce slowly and distinctly, 'Good day!'"

That was an order hard to fill. I nearly strangled.

"No, no!" he said. "You are not pronouncing the words at all clearly. 'Good day' is not 'oo-ay.' Try and do better. I am particularly interested in the hard G."

And all the time he was peerin' down the tube with the light on. And I was busy, too, let me tell you, keepin' from chokin' to death. He kept me doin' this for hours, until I finally yanked the thing out.

He sat down and bowed his head in thought. "I am working under difficulties. If I could only bore a little peephole in your throat—"

"No!" I yelled. "You'll bore no peepholes in me any place. Not a hole!"

He shook his finger at me. "Think of the boy who stood on the burning deck, whence all but he had fled! He was only a mere boy — and had to stand on a red-hot deck—while all I ask of you is to let me bore a tiny hole in your neck. Ah, me! Manhood is getting soft, I fear!"

He rushed off into his workroom, and I went down to the beach, to sit there on the wreck of my boat and long for the good old mainland.

I whiled away the time, peerin' out to sea and hopin' for the sight of a ship. This queer island and its queerer occupant were gettin' on my nerves.

WELL, if I'd thought my surprises were over I got cured one mornin'—and a stranger thing no mortal man ever looked at than Penhallow Freedom saw—saw and continued to live after seein' it!

There was a little grove back of the workroom, and through it led a little path into another part of the island. I was moonin' along this path, hummin' an idle song, when I saw somethin' comin' that took ten years right off my life! No doubt of it!

Myself!

Yes, sir, there I was, as big as life, comin' along that path! By Bingo! My blood froze in my veins, and my legs turned to rubber.

"Who—who are you?" I tried to shout—but it was only a little whisper. "If I'm me, then who are you? And if you are me, then who am I?"

"I—am—Baman!" the feller said, in a sort of sing-song voice.

"Baman who?" I roared, gettin' back my voice. "What d'you mean, goin' around lookin' like me—"

"I—am—Baman! Good day!"

This had gone far enough. I picked up a club and started for him.

"Well, Mr. Baman, you're goin' to get a lesson—"

"Hold!" came a voice, and Doctor Pilkins came out of the workroom. "Mr. Freedom, don't strike Baman! He is harmless. Baman, shake hands with Mr. Freedom!"

The Doctor was the proudest man I ever saw, and as excited as a pinwheel on Fourth of July night.

"Baman is not a man!" he said, rubbin' his hands. I made him. He is built of fibre and operated by the most wonderful pieces of engineering that the world has ever seen. Behold the Marvel of the Marvellous Age! Baman the First!"

I couldn't believe it. This feller Baman looked as much like me as I did myself.

"Now you see why I came here to this lonely island,' 'the Doctor explained. "I wanted secrecy. The world must not know what I was doing until it was done. You see how successful it has been. There was but one thing I forgot, and you solved that for me. I forgot to bring a model. I am now going to begin the task of making these Bamans useful to an unthinkable degree. I will fill the world with them. Man will no longer be a slave to work."

I admit I was stunned. Think of it. I'm not a vain man, but I didn't fancy the idea of a billion copies of myself paradin' around the world. It would be too confusin'. Gosh, I didn't dare think of it.

"Can't you make 'em look like somebody else?" I asked.

"Not now. The precious molds are made and all parts fitted. It would take too long to make new ones—and besides I doubt if I could touch perfection again. No, this is the final model. Sturdy and dependable-looking I am sure everybody will want one or more Bamans in their homes."

"What makes him work?" I asked.

"Now, don't quiz me!" snapped the Doctor. "I will not be quizzed. Take Baman out for a walk. His parts need to be forked in. Keep him down to two miles an hour for the first fifty miles. And remind me to change his oil at twenty-five miles!"

I guess that was the fuuniest job I ever had. Looked like a man takin' himself out for a walk. We were as alike as two peas.

Well, that was my sole job from that time on. The Doctor was workin' at fever heat. But he insisted on my exercisin' Baman; said he wanted him to be worked in proper for a test. when Baman was to be introduced to the world.

"I exercised him all right. I'd take him down to the beach and let him sit on a log while I worked on a boat. I was sick of this place and determined to get away if I had to row around the world. So I set to work on a little rowin' skiff. Baman would sit there, starin' at me while I sweated at fittin' the plankin'.

"A lot of good you are!" I'd roar at him, shakin' my fist at him too. "If you were worth your salt you'd help spring a plank into place."

And he'd look at me and say, "I—am—Baman. Good day!"

A fine feller to have around a busy boat yard!

But one fine day I got my boat finished and was ready to launch it. I pushed it into the water; and it was a neat little job, if I do say so.

"Come on, Baman," I said. "I'm goin' fishin'. I'm sick of canned beef. and a little fresh fish would go good. Your father says I mustn't leave you a second, so I'll take you along."

It was good to be out fishin', even if I did have to be stared at by Baman. Every time I hooked one and hollered "Hurray!" that ornery critter would pipe up with "I—am—Baman. Good day!"

Little did I think, sittin' out there in the peaceful sunlight, that one of the world's tragedies was about to take place. But it did happen.

I pulled in the biggest electric eel I ever saw. A good five feet long, he was. You've heard of these fish. They are charged with a powerful amount of electricity.

This one flopped and struggled on my line, and in my haste to get him in the boat I flung him right across Baman.

An awful cloud of smoke shot out of the top of his head.

"Help I — am — Baman! Good night!" he yelled.

And those were the last words he ever said. The electric eel had short-circuited him. Clouds of thick black smoke burst from all over him, and before I could get up to help he was nothin' but a cinder. So was the eel.

I put out the fire and rowed back. I had a powerful notion to row away for good, but, thinks I, that wouldn't do. I'd have to break the news to his father.

"I found him in his workroom.

"I—I—I—" I stuttered, tryin' to get the news to him.

The Doctor looked at me, puzzled.

"Just a moment," he said. "That's transformer trouble. Repetition of a word can mean nothing else. A screwdriver will fix that!"

Gosh, he was goin' to take a screwdriver to me!

"Steady, Baman!" he said, huntin, around the back of my neck for a screw to take out.

"Hey! I—I—I" I hollered.

"Hum. That's static! And yet—No, it's the condensers. I'll need a Stillson wrench for that."

"Hey!" I hollered—and began jumping up and down.

"Good grief!" yelled Doctor Pilkins. "His cardio-motor is affected. Steady, Baman! I'll have to disconnect your—"

"I'm not Baman, you old idiot!" I yelled. "I'm not Baman!"

"Do you suppose I don't know my own creations?" he snapped.

'I'm Pen Freedom! I'm not Baman!" I shouted.

"No, no. Mr. Freedom's eyes are darker—and I think he had a wart on one side of his nose. Creature! Be still! I command you!"

He grabbed me around the neck and hooked a big Stillson wrench back of my ear.

"Leggo" I shouted. "I'm not Baman."

I could see the wild light in his eyes as he struggled to get that wrench down my back. So I put on some force myself. I shoved hard, and he fell over backward.

"Good-bye," I called to him. "I'm not Baman, even if I look like him. He burned up, sent to his doom by an electric eel. I'm Pen Freedom."

But I could see he didn't believe me. He was struggling to get up and at me.

I'd had enough of him and his Bamans, so I turned and ran to the beach. I got into my boat and shoved off—and I didn't care to where. The last I saw of Dr. Plato Pilkins he was wavin' his wrench at me and shoutin', "Come back, Baman! Come back!"

Maybe he found out his mistake; I dunno. Anyway, that feller had thought altogether too much about one thing, and it had unsettled his own condensers and transformers, I'm thinkin'.

I was picked up two days later by a ship bound for San Francisco. Lucky for me, too. I'd been rowin' most all the time, and I was exhausted.

"WHAT became of Baman?" one of the boys asked.

Cap'n Pen smiled. "I buried his remains at sea. You remember he was left in my boat, all that was left of him. It was kind of sad, even if he was a mechanical man. But, you see, he did so look like me that I felt almost like I was buryin' myself. Mighty strange feelin' it was, I'm tellin' you, mighty strange, but—"

"The truth, the whole truth, and nothing but the truth!" squawked Napoleon, the parrot.

Keeping Tab.

'These lovely cakes!" gushed the visitor. "I don't know how many I've had—"

"Six," said the small son of the house.

Safety in Numbers.

Nitt: "Would you be afraid to hunt lions with a club?"

Witt: "Not if there were enough members in the club.

A Poser.

"How old are you, sonny?" asked the inquisitive old man of the little boy on the beach.

"Six," came the reply.

"Six," echoed the old man, "and you are not as tall as my umbrella."

The boy drew himself up to his full height. "How old is your umbrella? he asked.



Mainly About People

Trip to Intern'l Convention Was Wonderful Experience

The wonderful hospitality experienced on the special train to a Rotary International conventoin was brilliantly described by Rev. R. C. Tait of Trinity United church to his fellow Rotarians at Tuesday's luncheon.

Rev. Mr. Tait went to the International meeting at Seattle in 1932 when he was president of the Campbellford, Ont., club. He has been a Rotarian for many years and Chesterville is his fourth club, his Rotary life having almost spanned the Dominion. His first club was Halifax, then Unity, Sask., Campbellford, Ont., and he has been prominent in founding Chesterville's new club.

The "Rotary Special" consisted of a train of 11 coaches, and picked up members of the international organization as it sped across the continent until 150 Rotarians with a number of their wives formed the party. They were lavishly entertained at every large centre, the first being Chicago, were buses took them around the city, to the site of the World's Fair, the coloured section of the city inhabited by 250,000 negroes and where they called on Jack Johnston, former world's champion heavyweight. Chicago University with its $1,500,000 chapel, and the statue of "The Seven gAes of Man," were included.

The Rocky Mountain Parks at Denver, Colo., gave the visitors a wonderful sight with the gorgeous display of colour in the rock formations. The tomb of Buffalo Bill was visited, and at the end of this bus trip the party was entertained at the mansion of Chas. Gates, millionaire Rotarian, by Mrs. Gates and her seven charming daughters. That night the Denver club entertained, and a three-tier bride's cake was presented during the banquet to each of the three brides and grooms included in the party.

Colorado Springs afforded wonderful views along the Rio Grande where several tours included visits to "The Garden of the Gods," Pike's Peak, the bridge over the Royal Gorge which, being 1,053 feet above the water, is the highest bridge in the world. At the Garden of the Gods, each year is held the Easter sunrise service attended by 80,000 in a natural amphitheatre. Mr. Tait showed views of all the tours and a copy of the daily paper published at the summit of Pike's Peak.

Eddie Kimbal, famous musician, thrilled the travellers with an organ recital in the Mormon Tabernacle at Salt Lake City, a building made entirely of wood and possessing marvellous acoustic properties. They tried to dip in Salt Lake where the water is so heavy one cannot sink if he tries.

At Ogden, Utah, Mr. Tait experienced the pleasure of meeting an uncle he had never seen before, a brother of his mother who had gone to the southwest years ago.

At Portland, Ore., their train arrived in time to view the marvellous sights of the rose festival—a parade five miles long of cars entirely covered with roses, the perfume of which was exotic. A drive was taken along the 68-mile Columbia river scenic highway.

The speaker told briefly of the stay in Seattle where courtesies extended were unbelievable as the 5,000 guests were given every privilege. A highlight of every R. I. convention is the British Empire dinner, and this one was no exception, declared the speaker. The entertainment at the convention included a rodéo with Tom Mix, sheep herding by dogs, log rolling and tipping, tree topping and fireworks.

The "House of Friendship," constructed of 2,500 huge Douglas firs gave one the feeling of being in a bower of natural beauty. An occurrence that thrilled the speaker, was when he unintentionally went into a room at his hotel where Carrie Jacobs Bond was seated at a piano singing her famous composition, "Just A-Wearying For You," as she was being given a farewell by some friends.

The friendship of the gathering touched him very deeply, Rev. Mr. Tait told his fellow members, with men and women from every nation and of every colour and creed fraternizing as one happy family and carrying back to their homes the spirit of international good-will.

President P. S. Boyd, introduced the speaker and R. C. Dillabough thanked Mr. Tait for his vivid description of the "Rotary Special."

A novelty of the luncheon, was the leading of the singing by quartettes drawn by lot. Thanks was expressed to Otho Hutt for his gift of ash trays.

Mr. W. O. Dixon and Mr. G. T. MacPherson have been in Toronto this week attending the annual furniture show.

* * * *

Casselman—Warner.

Amid softly - falling snow and Christmas decorations of the Capital city, a very quiet wedding took place at the home of the groom's uncle, Marlow Crescent street, Ottawa, at three o'clock, Saturday, December 31, when Donald Arnold Casselman, eldest son of Mr. and Mrs. S. B. Casselman, of Finch, was united in marriage to Leitha Lucille Warner, second daughter of W. C. Warner and the late Mrs. Warner, of Newington.

The marriage, which was solemnized by the Rev. R. C. McConnell, uncle of the groow, took place in the living room which was softly lighted by Christmas candles. The bride wore a street-length gown of midnight blue transparent velvet with blue accessories and a black silver-fox trimmed coat with black velvet hat and black accessories. Mr. and Mrs. Casselman will reside in the Seventh Concession of Osnabruck.

* * * *

Wereley—Smith.

The marriage was solemnized quietly at the United church parsonage in Newington, on Wednesday evening, January 4, of Miss Emily Olivia Smith only daughter of Mr. Harry Smith and the late Mrs. Smith, of Newington, and Mr. Leon George Wereley, son of Mr. Adam Wereley and the late Mrs. Wereley, also of Newington. The ceremony was witnessed by Mr. and Mrs. Harley Weegar, and was performed by Rev. W. H. Legrow.

The newlyweds will reside at the groom's farm south of Newington.

* * * *

Engagement.

Mr. and Mrs. Arthur Steinberg, of Morewood, announce the engagement of their daughter, Evelyn Mae, to Mr. Mackenzie Hutchinson, son of Mrs. Hutchinson and the late Mr. Benson Hutchison, of Morewood, the marriage to take place the latter part of January.

HOLY TRINITY GUILD PLANS FOR NEW YEAR OF WORK

The first meeting for the new year was held by Holy Trinity Guild, Tuesday afternoon at the home of Mrs. Jack Morris with a good turnout of members, and with Mrs. Earle Gordon, the president, in charge.

The meeting opened with a hymn and prayer. During the business session, it was decided to have coin bags as usual, also talent money, the coin bags to be brought in at the November meeting, and the talen money in June. Plans were also made for a Valentine bridge, euchre and dance and a committee appointed.

After the closing of the meeting, lunch was served, and a social hour spent by the members.

OFFICERS ARE APPOINTED BY DUNBAR PRESBYTERIAN Y.P.

The annual meeting of the Dunbar Presbyterian Y.P.S. was held at the home of Mr. and Mrs. Elmer McMillan on Friday evening with 30 in attendance. Miss Mina Marcellus took the chair for the election of officers for 1939 which resulted as follows:

Hon. Pres., Mr. F. G. Todd; Pres., Mina Marcellus; 1st Vice-Pres., Mrs. Alvin McIntosh; 2nd Vice-Pres., Mrs. Elmer McMillan; Sec., Essie Beckstead; Treas., Wendell Harper; Organist, Florence Barkley, asst., Evelyn Marcellus; Press., Florence Barkley; Devotional Convenor, Mrs. Alvin McIntosh; Literary Con., Evelyn Marcellus; Missionary Con., Grace Jarvis; Social Con., Maurice Weegar; Auditors, Arza Beckstead and Alfred McMillan.

At the close of the meeting, lunch was served by the hostess.

Mrs. Harold McDonald Honoured by Institute.

The Finch Women's Institute met for the first 1939 meeting at the home of Mrs. Harold McDonald, Victoria street, Finch, on Thursday, with an attendance of 22. The president, Mrs. H. McMonagle presided.

The meeting opened with the Ode and Lord's Prayer in unison. The roll call was answered with a New Year's resolution. Minutes of the last meeting were read by the secretary, Mrs. Peter Shaver, and adopted. Mrs. J. D. McMillan thanked the society for a plant sent her while ill in the hospital. Mrs. A. A. McLean gave "Current Events," followed by an excellent paper by Mrs. H. M. Beach which was much enjoyed. Little Miss Carol McLean sang several solos very sweetly.

Mrs. Harold McDonald, who is the Stormont District Secretary of the Institute, was called to the living room where Mrs. K. C. McLean, in her usual bright manner, addressed her, and Mrs. Chas. Jack presented her with a beautiful Wilton console set. Mrs. McDonald thanked her friends for their gift in a few well chosen words. She also thanked them for the many acts of kindness shown the family during the sickness and death of Mrs. J. Cameron and her mother, Mrs. Albert Bush.

The meeting closed with God Save the King, and a social hour was spent with Mrs. J. A. Robinson, Mrs. Roy Rupert and Mrs. Cecil Rupert as the hostesses.

Mrs. C. H. Jack thanked Mrs. McDonald for the use of her home and the ladies who served lunch, which was seconded by Mrs. G. McLean.

* * * *

IN MEMORIAM

Hummel—In loving memory of Mrs. Clara Hummell, wife of D. Hummell, who passed away Jan. 7, 1937.

Too dearly loved to be forgotten.

—HUSBAND.

INSURANCE
- - of - -
All Kinds

Automobile Insurance

To-Day's Accident

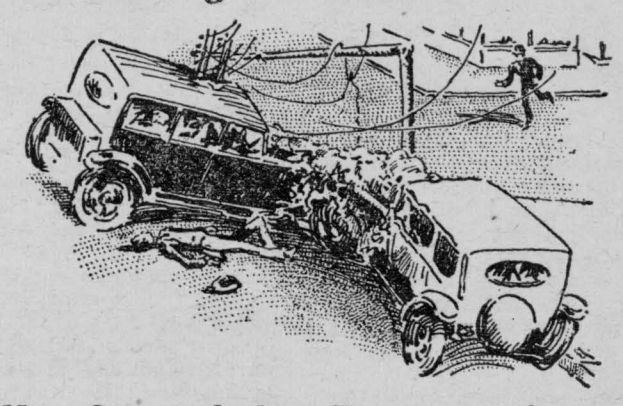

Is Not Covered by To-morrow's Policy

Only insurance can safeguard you from disastrous results of a motor accident.

Fire Insurance

Farm Buildings Insured at Special Rates

Wind Insurance

Rate $1.00 per thousand

To those who insure against fire in same company.

Other Lines Written

Life, Accident, Motor Truck Loads, Plate Glass, Public Liability Burglary, Hail.

C. W. Casselman

Phone 5J Chesterville

CHAIN RED & WHITE STORES

LAMPS

Table Each 2.69
Boudoir Each 1.50
Bed Each 2.69
Floor Each 5.75

GLASSWARE

Fruit Dishes .69
Water Sets 1.19
Tumblers .5—.10
Cream & Sugar .35

OVENWARE

Pyrex Pie Plates ..... .40
Covered Casserole 1.00
Pyrex Bake Dish 1.00

Table Mirrors 1.00, 1.50
Wall Mirrors Large Sizes 4.75, 5.20
Cake Plates .25 to .50

Bowl Sets .29, .59, .98
Jardineres .75, 1.00
Fancy Cups & Saucers .15 to .69

Peas, Corn, & Tomatos 3 for .25

Pork & Beans 3 for .25

GRAPES 2 lbs .25

FRESH FILLETS .5 lb

Boneless Cod Fish 1 lb block .17

Special
After Stock Taking

3 Dinner Sets at 7.49
3 Dinner Sets at 13.50

Oranges Lemons
Celery Lettuce
Oysters
Apples Onions

GRAPE FRUIT 6 for .25

Mincemeat 7lb pail .89

Soup Peas 4 lbs .25

Toasted Prairie Nuts 18 oz. pkg .25

Popping Corn 4 lbs .25

Horse Blankets 2.35, 2.54, 3.50, 3.75
Electric Horse Clippers ..... 21.75 each
Stable Shovels, Special for 1 week only ..... .75
Simond Crosscut Saws 7.00
Black Diamond Crosscut Saws 5.50
Disston Crosscut Saws 3.75

"The House For Hardware"
ALLISON & GILLARD, CHESTERVILLE