WINCHESTER PRESS

VOL. SIXTY-SIX. WINCHESTER, ONT., THURSDAY, DECEMBER 31st, 1953. NO. 32

Toasting The New Year . . .



TOBY ROBINS

Toasting in the New Year amid gala festivities is that pretty and popular CBC actress Toby Robins. Equally at ease before a radio microphone or a television camera, Toby has consistently demonstrated that here is that rare find—a beautiful young girl with fine dramatic skill. Her performances on such top programs as Stage 54, CBC Wednesday Night, and Ford Theatre have been highly praised for their warmth and sensitivity.

BIRTHS

At St. Joseph's Hospital, Hamilton, Ont., on Thursday, December 17th, 1953, to Mr. and Mrs. James Finlay (nee Verna Fetterly), a daughter, a sister for Brent and Jacqueline.

Coming Events

FRIDAY Night Dances, featuring Russ. Hay's Orchestra, and sponsored by the Chesterville Unit of the Winchester District Memorial Hospital Women's Auxiliary, will be held in the Community Hall, CHESTERVILLE, every Friday evening, starting January 8th, and continuing until the start of the Lenten season. Admission 75c. 32-34c

HOSPITAL AUXILIARY MEETING

The monthly meeting of the Winchester District Memorial Hospital Auxiliary will be held in the Town Hall, Winchester, on Thursday, January 7th, 1954, at 8.00 p.m.

WEEK OF PRAYER SERVICES

The Annual Week of Prayer Services, held each year in the churches of the Village of Winchester, will begin with Sunday, January 3rd, in each local church. Beginning on Monday, January 4th, and continuing until Friday, January 8th, the services will be held in the following churches: Monday, Wesleyan Methodist Church, speaker, Pastor D. Brown; Tuesday, Presbyterian Church, speaker, Rev. H. Kielty; Wednesday, United Church, speaker, Rev. Wm. Reid; Thursday, Anglican Church, speaker, Rev. T. N. Mitchell, and Friday, the Baptist Church, speaker, Canon G. Carryer. The theme of the Week of Prayer is "The Journey of Life." The following topics will be the basis of the messages: "The Journey"; "Setting Out"; "On Objectives"; "Lightening the Baggage"; "Guidance," and "Essentials." The hour of service is 7.45 p.m. each night. The public is cordially invited to be present at all of the services.

BINGO AT METCALFE

The second Bingo, in aid of the Winchester Hospital Auxiliary, and sponsored by Kenmore Women's Institute, wil be held on Tuesday evening, December 29th,, in the Community Centre, Metcalfe. Good Prizes. Admission, 50c for 20 games. 30tfc

WINCHESTER THEATRE NEWS

A great action picture, filmed from a world-wide best seller, will play at The Winchester next Monday, Tuesday and Wednesday, January 4-5-6. "The Cruel Sea" shows, in a forceful way, the dangers met by the Navy during wartime from the ocean itself. The time of this story is 1939, during the battle to keep the Atlantic open to shipping. Most of the action takes place on board corvettes. Many new faces will be seen in the cast, all chosen carefully for the true-to-life playing of each part. Here is a picture somewhat like "The Sailor of the King," but with more of the wind and weather, which are the navy's worst enemies while patrolling the North Atlantic. So keen for realism were the British Studios who made this film that the corvette Portchester Castle, and a real submarine were loaned from Her Majesty's Navy for the filming.

Cardinal Man Drowns Trying To Rescue Dog

Harley Omar Collison, 26, of Cardinal, was drowned in an old abandoned canal in that town early Monday morning as he attempted to rescue his inseparable companion, a German Shepherd dog.

Collison had taken his dog for the usual morning walk about 7 o'clock, after leaving the home of his parents, Mr. and Mrs. Stanley Collison. When he failed to show up, Provincial Police authorities were summoned and a search revealed the broken hole in the ice in the old canal, with Collison's cap laying nearby. Police believe Collison's cap blew off. He sent his dog to retrieve it and the thin ice wouldn't hold. Both the man and his dog were later recovered from the icy water with the use of grappling irons.

Harley Collison was single, and worked for the Fraser, Brace Construction Company, Prescott. Besides his parents, he is survived by one brother, James.

TWO WINCHESTER STORES ANNOUNCE CONTEST WINNERS

Winners of all three pre-Christmas contests, conducted by local merchants, have been announced. The final two drawings were made on Christmas Eve at the Vice & Craig Furniture Store and Davidson's Jewellery Store. Winners of the Woods' Hardware Lucky Window Contest were previously announced.

At the Vice & Craig Store, the grand draw in the Lucky Purchase Event was made on Christmas Eve for the 5-piece Chrome Kitchen Outfit, with Mr. Ronald Alexander, of Winchester, holding the lucky ticket.

Over at Davidson's Store, Reeve Walter Moffat made the draw for five lucky people. Their names and prizes are as follows: 1st, Paul Erdody, of the Boyne, a Bulova Wrist Watch; 2nd, Sam Ault, chest of silver; 3rd, Dudley Craig, pen and pencil; 4th, Jake Ross, crystal candle holders; 5th, Ewart Carkner, Ronson lighter.

Sales Down

As was the general trend, at least in this area, business men here report a drop in sales compared to the volume of business done last year during the Christmas season. The weather conditions, it is generally believed, was the greatest single factor contributing to this decline.

In the Robin Hood Contest at MacPherson and Summers' Stores, Mrs. James Larue was the lucky winner, when her ticket number was drawn on Christmas Eve. She received a wool blanket for having the lucky entry.

Picked Green Onions On Christmas Day

It is not very often in this district that fresh green onions from the garden are served at Christmas dinner, but that was the case at the residence of Mr. and Mrs. Arnold Hutt, Winchester, who were host and hostess to 28 persons for the annual turkey meal.

The onions (and we saw them) really did come from the garden at the back of the Hutt residence, and had grown to a height of 6 or 7 inches above the ground. The open season and mild weather are believed to have stimulated the growth enough that they were picked and eaten.

Among the 28 guests who enjoyed a turkey dinner at the Hutt house on Christmas Day were: Mr. and Mrs. Joe Steele and family, Mr. and Mrs. Kenneth Hutt and family, Mr. and Mrs. Dwight Hutt, Mr. and Mrs. Ralph Johnston and family, Mr. and Mrs. Ralph Hutt and family, and Mr. and Mrs. Herman Hutt and daughter.

United Church S. School Holds Christmas Concert

The annual Christmas Concert of the Winchester United Church Sunday School was held in the church auditorium on Wednesday evening of last week, and was well attended by a large number of parents and other interested persons.

The Rev. T. N. Mitchell, minister of the church, was the chairman of the program, and he extended a brief welcome to the large gathering before introducing the first number. Mrs. Howard Fetterly was the organist, and the pianists were Miss A. Walker and Miss Jean McRoberts and Mrs. Fetterly. The C. G. I. T. Girls were seated in the choir loft, and they helped lead in the singing. Leaders of this group are Mesdames Harry Joule and Ed. Boyd.

Following is the program:

Welcome, by Lynn Melvin and the Beginners' Class.

A Sunday School Class—Beginners' and Nursery Class.

Song by the Junior Girls.

Christmas Questions, by the Primary Girls, led by Jane Ault.

Vocal Solo—Carolyn Alford.

Christmas Presents to Orphans—Primary Boys.

Piano Solo—Neil Potter.

The Cobblers' Story — Primary Girls.

Vocal Solo—Mrs. F. M. Cass.

"His Star," by the Junior Boys, featuring a solo by Bryan Robinson.

"Christmas Lullaby," by a Girls' Sextette.

"Our Class," by Allan Wylie, who introduced the following numbers: Solo by Buddy Coons, Recitation by Earl Larmour, Duet by James Champion and Jerry Tansley, and a piano duet by Nancy and Gary Willard.

Solo—Mr. Bob Clifford.

Christmas Tree Drill, by a number of Primary Girls.

Christmas Carols, by the congregation, accompanied by Mrs. Fetterly at the organ and Mr. Clifford at the piano.

Pageant, "Bethlehem Story," by Intermediate Girls and Senior Boys, with solo parts by Nancy Willard and Barbara McVey, and a duet by Barbara McVey and Norma Bailey.

The National Anthem.

Immediately following the program Santa Claus (Willis Robinson) made his appearance at the front of the church where he distributed treats to all members of the Sunday School.

EIGHTY-EIGHT MEALS SERVED AT HOLMES' HOME ON CHRISTMAS DAY

Family reunions and turkey dinners are synonymous with the joyous spirit of Christmas, and especially so this year for Mr. and Mrs. Clarence Holmes, well-known Winchester couple, who reside on one of the district's more prosperous farms.

On Christmas Day this year Mr. and Mrs. Holmes were pleased to cater to their entire family of ten sons and daughters, and their families, not at a Chistmas dinner but at a mammoth Christmas supper, which saw 56 members of the Clarence Holmes' clan sit down to a turkey, goose and chicken meal, with all the trimmings that Mrs. Holmes and her helpers could think of.

Altogether, on Christmas Day, there were 88 meals served at the Holmes' residence, not counting breakfast, because at the traditional dinner 32 members of the families also partook.

Truly, the spirit of Christmas existed at the Holmes residence on December 25th, and it is very doubtful if any other family in the area will top this occasion for numbers.

Those present included: Mr. and Mrs. Tom Holmes and family, Mr. and Mrs. Lorne Bell and family, Mr. and Mrs. Gerald Holmes and family, Mr. and Mrs. Woodrow Holmes and family, Mr. and Mrs. Keith Holmes and family, Mr. and Mrs. Murray Holmes and family, Mr. and Mrs. Ronald Timmins and family, Mr. and Mrs. Eric Rawson and family, of Avonmore; Mr. and Mrs. Lloyd Holmes and family, and Mr. and Mrs. Gordon Bell and family, of Ottawa, and Mr. Werner Voss, of Winchester.

OBSERVED GOLDEN WEDDING ANNIVERSARY

The home of Mr. and Mrs. George Kirkwood, Winchester Springs, was the scene of an important event on Saturday last, when, with all members of their family present, they observed their Fiftieth Wedding Anniversary. A full account of the celebration will be published in next week's Press, when, we hope, we can also publish a picture of the esteemed couple.

WEDDINGS

MacGREGOR—McROBBIE

Ormond Baptist Church was the scene of a pretty wedding ceremony on Thursday afternoon, December 24th, when Miss Dorothy McRobbie, daughter of Mrs. C. P. McRobbie and the late Mr. McRobbie, became the bride of Mr. James Alexander MacGregor, son of Mr. and Mrs. James C. MacGregor, of Ormond.

Rev. James Taylor, of Kenmore, was the officiating clergyman, and Mrs. James Voorneveld was pianist.

Given in marriage by her brother, Mr. Maxwell McRobbie, the bride was attended by her sister, Miss Gladys McRobbie, as bridesmaid, and by another sister, Miss Ruth McRobbie, as junior bridesmaid.

Dr. Alan Younger was best man, and the ushers were Mr. J. Voorneveld and Mr. L. McRobbie.

For her wedding, the bride wore a gown of white lace over net and slipper satin in ballerina length, with a small bolero with long sleeves of lace over satin. She carried a bouquet of Talisman roses.

Following the wedding reception, which was held in the church hall, the couple left on a wedding trip. For travelling, the bride wore a pink wool dress with a light blue coat, navy blue accessories and a corsage bouquet of red roses.

Upon their return, Mr. and Mrs. MacGregor will reside in Ormond.

Among the out-or-town guests were Dr. and Mrs. Alan Younger and family, Mr. and Mrs. Voorneveld, Miss Gladys McRobbie and Mr. and Mrs. Rowland Hook, all of Ottawa.

CASSIDY—BILOW

A wedding of local interest was solemnized in Winchester United Church parsonage recently when the Rev. T. N. Mitchell united in marriage Miss Ruth Bilow, daughter of Mr. and Mrs. Frank Bilow, Winchester, and LAC James Henry Cassidy, son of Mrs. Henry Cassidy and the late Mr. Cassidy.

The attendants were Mr. Lloyd Bilow and Mrs. John Morgan, the bride's brother and sister.

For the wedding, the bride chose a grey gabardine suit with navy accessories., while her attendant wore a red wool dress and navy accessories.

Immediately following the ceremony, a buffet luncheon was held at the home of the bride's mother, which was prettily decorated with white and pink streamers. The bride's table was centred with a three-tier wedding cake.

Later, Mr. and Mrs. Cassidy left on a honeymoon trip. On their return they will reside in Ottawa. Friends attended the wedding from Gouverneur, N. Y., Kingston, Ottawa, Hallville and Ormond.

Morrisburg Juniors Play Here New Years Day

That obstinate old cuss, Mr. Weatherman, had better have a change of heart soon, and become more co-operative, else the hockey and skating season at the newly decorated Winchester Arena is going to be cut awfully short. To date, the arena, with the new asphalt bottom, has been open on three occasions, because of the quickness in making ice. But because cold weather has lacked consistency, it has been impossible to keep the rink open to the public.

Last Monday night's scheduled league opener between Prescott and the local Juniors had to be called because of the 35-degree temperature, but with any assistance it is expected the New Year's afternoon clash between Morrisburg and Winchester will come off, with game time slated for 2.30 o'clock.

Having the game in the afternoon is a new idea, not only to the hockey club but to hockey fans. If it turns out to be a success, financially that is, the January 1st fixture could become an annual attraction.

With Friday a holiday, and with so many visitors in and around the neighbourhood, it will be an oportune time for everyone to show his friends the arena as well as seeing a good game of Junior hockey between two rivals of long standing tradition.

There are quite a few new faces on the Winchester roster this year, and although practice sessions have been limited, the boys will at least look good in their new blue on white uniforms, which will be used for home games.

By the way, Winchester Juniors are the present St. Lawrence Junior Hockey League Champs, and holders of the Gill Trophy, so how about getting them off to a good start Friday afternoon by turning out to the game! You'll be giving a boost to the Rink Company as well.

And there are two Door Prizes for every home game!

Honoured On Ninetieth Birthday

Mrs. Jay Nesbitt, one of Winchester's oldest and most highly esteemed citizens, was agreeably surprised on Sunday afternoon, when twenty members of the United Church Ladies' Sunday School Class, of which she is a member, called at her home. The occasion was Mrs. Nesbitt's 90th birthday, and just to prove that she was not as old as her years would indicate, Mrs. Nesbitt presided at the piano while the ladies sang a number of Christmas Carols. She also told some interesting stories about Winchester and was reminiscent about her earlier life.

Interviewed by a reporter recently, Mrs. Nesbitt recalled a speech made by Sir John A. MacDonald in a grove south of Winchester. "It was before he became Prime Minister of Canada," she said. "I remember one thing he said. It was: 'You can always tell a good apple tree by the sticks under it'—people trying to get the apples off the tree." She also recalled the early church services, when the men sat on one side of the church and the women on the other.

During the afternoon, Mrs. J. W. Ault spoke briefly on behalf of those present, while Mrs. S. Christie presented Mrs. Nesbitt with a potted Poinsetta Plant, after which all joined in singing "Blest Be The Tie That Binds."



MRS. JAY NESBITT

The tea table was centred with a delicious birthday cake, made especially for the celebrant. Ladies who assisted in serving lunch were Mrs. Nesbitt's only daughter, Mrs. R. Everts, of Ottawa; Mrs. Sherman Christie, Mrs. Wm. Lannin and Mrs. John Moffat.

Social and Personal News

Miss Mary Empey and Mrs. Lillian Tracey were Christmas Day guests at the home of the Misses Mae and Maude Rose.

* * * *

Mr. and Mrs. Dick Justus, of Smiths Falls, spent Christmas Day with his mother and brother, Mrs. Clara Justus and Larry.

* * * *

Mr. and Mrs. J. H. Edgerton and Mrs. Sarah Edgerton, of Ottawa, were Sunday guests of Mr. and Mrs. Wilfred McKercher.

* * * *

Cpl. Fred Brown, of the Royal Canadian Engineers, Chilliwack, B. C., spent the Yuletide Season with his wife and family here.

* * * *

Mr. and Mrs. Robert Bronson and daughters, Patsy, Barbara and Cathy, spent Christmas with his mother, Mrs. Muriel Bronson, at Quyon, Que.

* * * *

Guests of Mr. and Mrs. Gordon Coons on Christmas Day were Mr. and Mrs. O. A. Warner, of Ottawa, and Mr. Brooks Warner, of Ogdensburg.

* * * *

Mr. and Mrs. C. S. Price and daughters, of Prescott, and Mrs. Lois Wyatt were Christmas guests of Mr. and Mrs. E. Merkley and Mrs. Jas. Jackson.

* * * *

Miss Christine Stewart spent a few days in Kingston recently where she was a guest at the Thompson-Smith wedding, held in Queen Street United Church.

* * * *

Miss Mary MacPherson and Mr. Donald Woods, students at Queen's University, Kingston, spent the Yuletide Season at their parental homes here.

* * * *

Christmas Day guests of Mr. and Mrs. Wilfred McKercher were Mr. and Mrs. Robert Bethune and family and Mrs. Sadie Ferguson and Elaine, of Braeside.

* * * *

Miss Patricia McCormick, Reg. N., of New York, spent a few days recently with her father, Mr. Les. McCormick, and Mrs. McCormick, at Morrisburg.

* * * *

Mr. and Mrs. W. R. Workman and Stephen, of Williamsburg, and Mr. Arthur Coons were guests of Mr. and Mrs. W. F. Workman and Ron, on Christmas Day.

* * * *

Mr. and Mrs. Gordon Gibson and family, of Cobden, spent Christmas week-end with Mrs. W. G. Porteous, and Mrs. J. Gibson, of the Melvin Settlement.

* * * *

Mr. and Mrs. Stanley Fawcett, of Maple Ridge, and LAC Ernest Fawcett, of Aylmer, Ont., spent Christmas with Mr. and Mrs. Robert Holmes and family.

* * * *

Mrs. Roy Everts spent Christmas Day with her mother, Mrs. J. Nesbitt, and Stanley, and on Saturday gave a family dinner in honour of her mother's 90th birthday.

* * * *

Mr. and Mrs. J. Carl Burd, of Niagara Falls, have returned home after spending Christmas and the week-end with the latter's mother, Mrs. Elizabeth Walker, and other relatives and friends in town.

Yuletide guests of Mr. and Mrs. W. J. Hitsman and Marilyn were, Mr. and Mrs. Preston Timmins and Mary, of Kingston; Mr. Donald Timmins, of Peterborough, Mr. and Mrs. C. B. Timmins and Mrs. H. Faith, of town.

* * * *

Guests of Mr. and Mrs. F. Erle Helmer over the Christmas holidays were Mr. and Mrs. Gordon F. Helmer and Paula, of Ottawa; Mr. and Lynden S. Hough, Gordon and Gary, of Finch, and Mrs. Fred Helmer, of town.

* * * *

Dinner guests of Mrs. Jay Nesbitt on Saturday were: Mr. and Mrs. Harvey Nesbitt, Smiths Falls; Mr. and Mrs. Harry O'Connor and Michael, Mr. and Mrs. Allan Everts and Susan, and Mrs. Theresa Everts, all of Ottawa.

* * * *

Dinner guests on Christmas Day of Mr. and Mrs. Eldon Fennell were, Mrs. Milton Fennell, Florence and Evelyn, Mr. and Mrs. Neil Bruce, of Hamilton; Mr. and Mrs. Jack Sinclair and Eleanor, and Mr. Ken. Wylie, of Ottawa.

* * * *

Mr. and Mrs. Charles E. Walker, Gordon and Marie Walker, and Miss Hilda Porteous, of town; Mr. and Mrs. Harry Summers and family, of Newington, and Mr. and Mrs. J. Carl Burd, of Niagara Falls, spent Christmas with Mrs. Elizabeth Walker.

* * * *

Christmas Day guests at the home of Mr. and Mrs. R. Wylie and Mrs. T. Wylie were, Mr. and Mrs. Leslie Summers, of Buffalo, N. Y.; Mr. and Mrs. Mac. Summers, of Smiths Falls; Mr. and Mrs. J. A. Summers and Mr. and Mrs. Clark Curtis and Douglas.

* * * *

Mr. and Mrs. J. E. Boyd entertained to Christmas dinner, Mrs. Jessie Thurlow and Bill Thurlow, of Ottawa; Mr. and Mrs. Harry Joule and Chris, Mr. and Mrs. Max Boyd and family, and Mr. and Mrs. W. J. L. Boyd and Mrs. E. M. Shaver.

* * * *

Guests of Mr. and Mrs. W. C. MacDonald on Christmas Day were, Mr. and Mrs. Lorne Cunningham and Geoff, Brampton; Miss Phyllis MacDonald, of Ottawa; Mrs. Katie Hall, of Montreal, and Mr. and Mrs. Ritchie Allison and family, of Ottawa.

* * * *

Holiday guests for Christmas week-end of Mr. and Mrs. Floyd Armstrong were, Mr. and Mrs. C. R. Cotton, Mr. and Mrs. Edwin Duncan and son, John, of Tweed; Mr. and Mrs. James Carlyle and Misses Lillian, Nina and Mildred Armstrong, of Ottawa.

* * * *

Christmas week-end guests at the home of Mr. and Mrs. Allen Summers were Mr. and Mrs. L. A. Summers, of Buffalo, N. Y.; Mr. and Mrs. M. F. Summers, Mr. Hubert Summers, Mrs. P. Murray and son Jerry, of Smiths Falls, and Mr. and Mrs. Hugh Fetterly and family, of Montreal.

* * * *

Guests at the home of Mr. and Mrs. Howard Biccum for Christmas were: Mr. and Mrs. Earl Barnhart, Erma and Eric, and Miss Joyce Biccum, of Ottawa; Mr. and Mrs. Elgin Biccum, Mrs. R. Clark and daughter, of Cornwall; Mr. and Mrs. G. Windsor and sons,of Cardinal.

(Continued on Back Page)

RECENT BIRTHS AT THE MEMORIAL HOSPITAL

On Thursday, December 24th, 1953, to Mr. and Mrs. Wm. Dewan, of Osgoode, R. R. 1, a son.

* * * *

On Thursday, December 24th, 1953, to Mr. and Mrs. Acil Bilow, of South Mountain, a daughter.

* * * *

On Friday, December 25th, 1953, to Mr. and Mrs. Malcolm MacGregor, of Crysler, R. R. 4, a son.

* * * *

On Saturday, December 26th, 1953, to Mr. and Mrs. Charles Barkley, of Morewood, a daughter.

* * * *

On Monday, December 28th, 1953, to Mr. and Mrs. Neil Kelly, Chesterville, R. R. 1, a son.

* * * *

On Tuesday, December 29th, 1953, to Rev. and Mrs. George Dunlop, of Williamsburg, a daughter.

* * * *

On Tuesday, December 29th, 1953, to Mr. and Mrs. Elliott Rushton, of Winchester, a son.

* * * *

On Wednesday, December 30th, 1953, to Mr. and Mrs. Myles Munro, of Chesterville, a son.

MOREWOOD MAN DIED SUDDENLY

Stricken with a heart seizure while waiting for his truck to be loaded with feed at the Fennell Feed Store on Tuesday afternoon, Mr. Thos. McConnell, well-known Morewood district farmer, died a few minutes later, in spite of the efforts of Dr. Wm. Byers to revive him. Mr. McConnell operated a garage and work shop here for several years. A full obituary will appear later.

LATE THOMAS FIFE

Beloved husband of the former Mary Ann Price, Mr. Thomas Fife passed away at his residence in the Melvin Settlement on Sunday, December 27th. He was in his 78th year.

The funeral was held at two o'clock on Tuesday afternoon from his late residence to Maple Ridge Cemetery, where interment was made. A full obituary will appear in the next issue of this paper.

The 7th Column

To everyone the writer of this column extends best wishes for the New Year. May 1954 bring you all a full share of happiness and contentment.

* * * *

Tomorrow (Friday, January 1st) is the day you put your New Year Resolutions into effect. One resolution we hope Press readers did not neglect to make was to pay their subscription when it becomes due. With 1900 names on our mailing list, such a resolution, if made and lived up to, would save the publisher a lot of unnecessary bookkeeping and a goodly sum in postage stamps.

* * * *

Now that Christmas is over, let us not dispense with the Christmas Spirit. If we would just use a little bit of it throughout the year, it would bring untold happiness to many homes.

* * * *

Bus conductor (helping very stout woman on board): "You should take yeast, madam, to help you rise better."

"If you'd take some yourself, my man, you'd be better bred."

* * * *

There are not too many people who know much about "radar," but one thing we all know is that spelled backwards or frontwards, it's still "radar."

* * * *

Obituary Writer: "What was the cause of your husband's demise?"

"I caught him kissing his secretary."

"How long has he been dead?"

"He starts tomorrow."

* * * *

New Year's Eve (tonight) is generally an occasion for a celebration of some form. Many will attend parties in a happy mood, but will never return to their homes. Why? Because they mixed a little too much alcohol with gasoline. Be sensible this New Year's Eve. If you drink, don't drive, and if you are driving a car, don't drink!

* * * *

"Jackson and Williams had a terrible row in the club last night."

"That's strange. I thought those two were inseparable."

"They were. It took six of us to drag them apart."

* * * *

The three R's are important all through life: at 20 it's Romance, at 45 it's Rent, and at 65 it's Rheumatism.

* * * *

Talking of New Year Resolutions, how about resolving to go to church at least once each Sunday during the coming year? Young people, especially, should give this some thought. The church needs you and, whether you realize it or not, you need the

(Continued on Page 2)

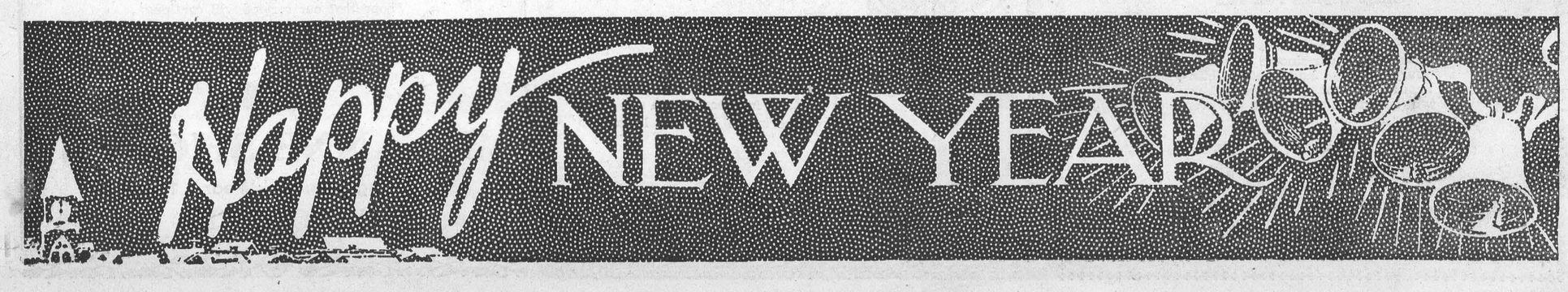

"THE WINCHESTER PRESS"

W. F. WORKMAN, Editor & Publisher.

Authorized as Second Class Mail, Post Office Department, Ottawa.

AN INDEPENDENT NEWSPAPER

Devoted to the interests of Winchester and surrounding districts. Published on Wednesday afternoon and dated Thursday. Established in the year 1888, the Press is Dundas County's Largest and Leading Weekly Newspaper. Guaranteed circulation of over 1850. Subscription Rates $2.50, Foreign $3.50, in advance.

Member of the Canadian Weekly Newspaper Association and Ontario-Quebec Division of the C.W.N.A.

Advertising Rates Supplied on Request. Small Advertisements for our Classified Columns: 50c first insertion and 35c for each subsequent insertion: Cards of Thanks, 75c; In Memoriam, 50c plus 25c for each 4-line verse; strictly cash with order.

THURSDAY, DECEMBER 31st, 1953

BEWARE!

The season is here when reports are published that so-and-so was found unconscious—or dead—in his car or garage, an unsuspecting victim of carbon monoxide poisoning. This happens many times each winter, regardless of the fact that warnings are made in the press annually.

Carbon monoxide is colourless, odourless; the first warning—if there is a warning—is an overpowering sleepiness which means that only seconds remain. For safety there are a couple of "do's" and an important "don't."

The first "do" is always have a car window open a little whether driving, or waiting with motor running to keep warm. The second "do" is to make sure that all exhaust fittings on the car are tight to prevent leakage. Above all, "DON'T" run a car or truck motor in a closed garage.

Under freak conditions, even these rules will not guarantee safety but will allow a chance to reduce the average number of deaths each winter. Again we warn motorists: Beware of carbon monoxide!

ARE YOU WORRIED.....?

Are you worried about your future? Before answering in the affirmative, or asking "who isn't these days," look around you.

Take a quick glance at some of the residents in your community. Think of some of the famous personalities about whom you read.

Get a good look at the people who display strength—who seem to have an inner confidence, a clear-cut view of what they want to do, know where they want to go and how to get there.

These people are men and women who go to church. Can it be coincidence alone that this fact is so? The answer is no!

Nothing can take the place of church in your life—in anyone's life.

By turning to religion, by reaffirming their faith, new thousands every day are gathering new strength, new hope, new courage.

Families, finding themselves through faith, are being drawn closer together, becoming real families, showing more tolerance towards each other, displaying a happier, stronger front to the world.

Don't you think you would rather be numbered among these pearls of our Christianity, your neighbours and friends in the happier life—than try to go it alone?

You would, if you are honest with yourself about the matter, prefer to join with these neighbours and friends in the happier life—than try to go it alone?

You would, if you are honest with yourself about the matter, prefer to join with these neighbours and travel the road of the successful life through faith.

Go to church this Sunday—you'll enjoy it!

"SILENT NIGHT"

The season of carols is with us. The very word suggests spontaneity—joy bubbling from the heart, praise leaping from the lips. Yet it suggests tradition, too—long familiar and deeply loved words sung by firelight and candlelight, in choir loft and nursery, by white-robed choristers or fur-muffled trampers of the crisp snow.

Today, however, mechanization and commercialization have done their best to rob the Christmas carols of their beauty. Almost before Thanksgiving is over some shops have set up loud-speakers blaring forth the familiar songs in continuous, brassy, month-long reiteration. Through the roar of traffic and the jostling crowds the magnified strains of "Silent Night" beat their way to ears already surfeited with noise.

It is a tribute to the best-loved carols that they retain so much of their devotional appeal and musical charm through this commercial abuse of them. But we believe those who perpetrate the abuse are miscalculating the public taste. In an age of radio, television, canned music, and public-address systems there must still be millions of people who would give much to hear these sacred songs float again through the silent night as vividly fresh and genuine as when good tidings of great joy first caroled through the air to the eager ears of Judean shepherds.—Christian Science Monitor.

TOO MUCH DRINKING!

Anyone who thinks it is smart to get intoxicated should be asked to attend four consecutive sessions of Midland or Pentang court . . . or court anywhere else in this province. Back of most accidents, assaults, thefts, broken homes and broken bodies is alcohol over-indulgence. It isn't funny, this drunkenness. It is costing us a lot of money and a lot of lives. Police costs are sky-rocketing. Jails are jammed. Mental hospitals are overtaxed. And you and I, the average Mr. and Mrs. Citizen, who don't get drunk, are paying the bills for this provincial spree, comments the Midland Free Press Herald.

KEEP THIS SYMBOL

More than Canadians will regret it if the musical ride troop of the Mounties is abandoned, says The Financial Post.

This is one of the very best advertisers for Canada. At the Coronation parade in London, at New York's Madison Square Gardens and at our own Royal Winter Fair and other exhibitions, these colorful precision squads of the RCMP have brought Canada favorable attention that could not be purchased for millions and millions of dollars.

The musical ride is a spectacle and an excellent one. Moreover, it is a spectacle that means Canada to millions of people. We have all too few national symbols in Canada now, not even a flag that we can agree on. We will be poorer still if we let the musical ride disappear.

TO ANY BOY'S DAD

How much of your time do you give to your son,
At the end of the day when your work is all done?
Have you ever endeavoured to look in his heart—
In his everyday life, just what is your part?
When into his mind, you happen to come,
Does he think of you then as the "boss" or a chum?
Do you ever let temper hold you in its grip,
When kindness is needed instead of the whip?

It's only too easy to scold and to preach,
But that only puts him far out of our reach.
There's always some way that a boy can be won
To our ways of thinking how things should be done.
If we shall but show him we live as we talk,
He'll soon want to follow the paths that we walk.
No duty we have deserves more of our care—
And yes, I would say he's deserving a prayer.

Of course, he's a problem, because he's a boy—
But what are the means that you try to employ
To find the solution—the road to his heart,
And what are the lessons, your actions impart?
There's no one, more wanting to come to you, Dad—
And no stauncher pal will you ever have had
Than Son, who's awaiting the clasp of your hand—
That says you are with him—that you understand.

If we will but show him we want to be fair,
He'll always reward us by doing his share.
And let's not expect them to think as a man—
And let them be boys just as long as they can.
The glad days of boyhood soon flutter away,
So let them be playful and romp while they may,
And if we deal fairly we'll find we have won
That priceless possession—the faith of our Son.

—From Charles S. Kinnison's book, "Round Home."

EDITORIAL NOTES

To all Press Subscribers, Advertisers, Correspondents and Friends, the writer of this column extends New Year Greetings. Not only in appreciation of our pleasant business relationship throughout the past years, but, in all sincerity, we wish you and yours an abundance of Good Health, Wealth and Prosperity during the year 1954.

Tomorrow is New Year's Day—the day on which you resolve to cut out a lot of bad habits or to "turn over a new leaf." Regardless of what your New Year's Resolutions are, don't forget to make and keep one similar to this: "I resolve to keep all my New Year Resolutions."

"Tommy, what's the idea of so carefully washing just one finger?"

"Well, gee, mom, the kid next door says to come over and feel his baby sister's new tooth."

It has been said that "all the world's a stage!" That being the case, it probably accounts for all those ham actors."

Happy New Year — Buckaroo Style

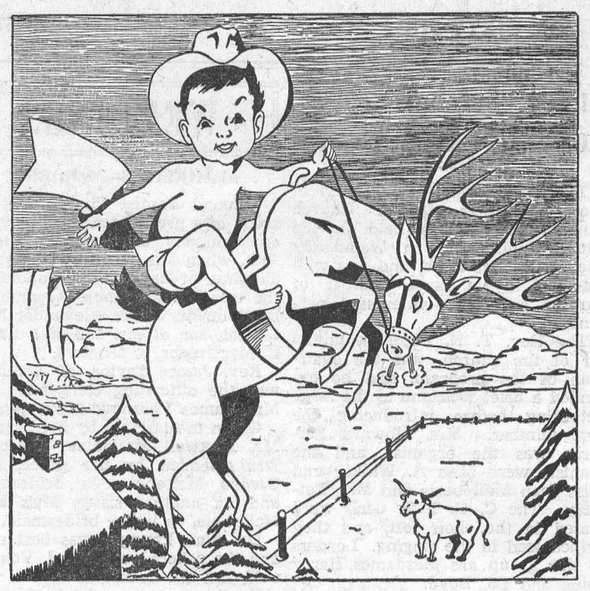

Gospel Gleanings....

"For God so loved the world, that he gave his only Begotten Son, that whosoever believeth in Him should not perish, but have everlasting life."—John 3:16.

"He that believeth on Him is not condemned, but he that believeth not is condemned already, because he hath not believed in the name of the only begotten Son of God."—John 3:18.

"He that believeth on the Son hath everlasting life; and he that believeth not the Son shall not see life, but the wrath of God abideth on him."—John 3:36.

The Bible is one small volume which outweighs in everlasting truth and eternal importance all other mountains of literature in the world put together; and among the hundreds of chapters of this marvellous book it would be hard to find one which so briefly, clearly and simply sets forth the truths most essential to the welfare of man for time and eternity as does the third chapter of the gospel of John. The whole chapter can be read in less than five minutes, and the three gems of truth above quoted, and which are freighted with profound significance to every person in the world, can be read in thirty seconds. Just thirty seconds of reading; but to thousands who have read these verses with an understanding heart and a willingness to believe and act on the truth they reveal, it has meant exchanging the darkness of doubt and despair for the glorious assurance of everlasting life.

In these few words we see the sign post of God pointing with unmistakable clearness to two roads and to two destinations. Every traveller on life's highway comes to this intersection and must make his or her own decision. There is no middle course, and you are at this moment travelling either on the road to hell and everlasting death or heaven and everlasting life.

Do you think you will reach the happy plains of "No Condemnation" by travelling on the road that leads to the horrible pit of "Condemned Already." Do not be deceived by the devil's false promises that all roads lead to the same place and it doesn't matter what you believe, if only you are sincere. No virtue, however, desirable, will ever bring you up to the brilliant heights of "Everlasting Life" if you take the road that leads down to the burning depth of "Everlasting Death." Light, liberty and life will never be found by taking the road which God says leads to the City of Doom, Destruction and Damnation. Do not imagine you will escape the fiery indignation of the wrath of God if you neglect the great salvation so freely provided for all through the sacrifice of the Love of God.

Your salvation depends not on being guided by the word of men, but by the Word of God; not on your adherence to the rules prescribed by the church, but on your acceptance of the redemption purchased for you at Calvary.

The uphill, one lane highway of "Believe on the Lord Jesus Christ" is never crowded and leads to the lovely land of "Not Perish"; but the downhill, ten-lane, heavily travelled speedway of "Believeth Not" leads to no other place but the town of "Perishing."

Believe on, trust in, and receive Christ now for everlasting joy, peace, safety, certainty and satisfaction.

"For the wages of sin is death; but the Gift of God is eternal life through Jesus Christ our Lord."—Rom. 6:23.

The 7th Column

(Continued from Page 1)

church. Don't underestimate the value of Christian education. Without it, there would be no such thing as "Democratic Freedom." Let's go to church this Sunday and be thankful that there is no "Iron Curtain" here to deny us that privilege.

* * * *

Sing While You Drive

In Nova Scotia a drive has been underway to curb reckless driving and in so doing reduce the accident toll. At a joint dinner meeting of Truro Service Clubs and Boards of Trade attention of guests was attracted to a safety slogan "Sing While You Drive," printed on a small piece of blotting paper and placed under each water glass. Here is how it read:

At 45 miles per hour sing—
"Highways Are Happy Ways"!
At 55 miles, sing—
"Heaven is my Home"!
At 65 miles, sing—
"Nearer My God To Thee"!
At 75 miles, sing—
"When the Roll is Called Up Yonder, I'll Be There"!
At 85 miles, sing—
"Lord, I'm Coming Home";
In other words, "Keep under 50, and live longer."
—From Nova Scotia Farm News.

* * * *

Teeth may be man's best friend, but the best of friends must part, which remnds us we are going to have to part with a couple in the very near future.

* * * *

Aunt Martha says: "It's not too early to start making New Year's Resolutions, and suggests that the present generation of ladies give up cigarette smoking." As she says: "It doesn't add anything to a woman's dignity to have a cig. parked between her lips, especially in public places." It sure doesn't, especially with some of those gray-haired dames, who should know better than to adopt such a habit at their age.

* * * *

Has your Subscription expired?

Winchester Arena
Weekly Time Schedule

MONDAY—4.00 to 5.00 p.m., Cubs, or similar group, by arrangement with Caretaker. Evening—Hockey Game. If no hockey, there will be Public Skating from 7.30 to 10.00 p.m.

TUESDAY—3.00 to 5.00 p.m., Public School. Evening, 7.30 to 10.00 o'clock, Public Skating with Music.

WEDNESDAY—Hockey Game. If no hockey, Public Skating will be held from 7.30 to 10.00 p.m.

THURSDAY—3.00 to 5.00 p.m., High School. Evening, 7.30 to 10.00 o'clock, Public Skating with Music.

FRIDAY—Hockey Game. If no hockey, Public Skating will be held from 7.30 to 10.00 p.m.

SATURDAY—10.00 to 11.30 a.m., Children under 8 years old. Mothers may accompany their children. No boys or girls over 8 years will be allowed on ice during this period. Afternoon from 1.00 to 2.30 o'clock, children 8 to 13 years. From 2.30 to 4.30 each Saturday, rink may be engaged for boys' hockey games. Public Skating from 7.30 to 10.30 with Music.

Admission Price for Skating—Adults, 35c; Students (High School), 25c; Children, 12 years and under, 15c.

GERALD HELMER, President. MELVIN SCOTT, Secretary.

Greetings . . .



Best Wishes for the NEW YEAR

1896 FLORA'S 1953

WINCHESTER, ONT.

GREETINGS

With Best Wishes For A Very Happy New Year

LOUIS WEINER - - Winchester, Ont.

Greetings . . .

HAPPIEST NEW YEAR

Good Wishes are always in Season, but at this time of the year particularly, we like to send Greetings to you all, together with Sincere Wishes for a Joyous Holiday Season, and a New Year of Health, Happiness and Contentment.

Harry Joule

WINCHESTER, ONTARIO



Holiday Greetings

Ralph S. Allison & Sons

WINCHESTER SPRINGS, Ont.

New Year Greetings

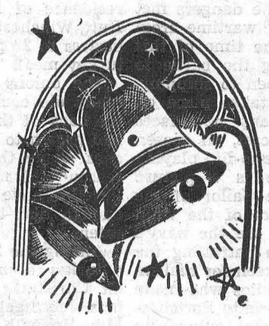

May we at this time cordially express our appreciation of your friendship and goodwill with the hope that our service will continue to be a factor in the prosperity we wish for you during the coming year.

JO-ANNE SHOPPE

Everything In Ladies' Wear. Phone 10

WINCHESTER

CANADIAN PACIFIC



WORLD'S GREATEST TRAVEL SYSTEM

Time Table

STANDARD TIME

EASTWARD TRAINS

No. 22—5.43 a.m. Flag stop for Montreal passengers. Daily.

No. 30—8.40 a.m., except Sunday. Stops at all stations.

No. 36—4.45 p.m., except Sunday. Stops at all stations.

WESTWARD TRAINS

No. 21—12.56 a.m. daily. Flag stop for Toronto and West.

No. 35—11.50 a.m. daily, except Sunday. Stops at all stations.

No. 29—7.30 p.m., daily, except Sunday. Stops at all stations.

SUNDAY ONLY

Westward Train No. 597—12.03 p.m., Sunday only. Stops at all stations.

Eastward Train No. 598—5.59 p.m., Sunday only. Stops at all stations.

R. D. LEDGERWOOD, Agent.



TO OUR MANY FRIENDS AND CUSTOMERS WE EXTEND BEST WISHES FOR THE NEW YEAR

And as the year draws to a close, please accept our sincere thanks for your patronage and friendly business associations. We hope that we will be privileged to serve you even better in 1954.

VICE & CRAIG

WINCHESTER, ONTARIO



With Best Wishes

In the lasting spirit of Friendliness and Mutual Helpfulness which has pervaded our contacts through the year, we send our Heartiest Greetings for Good Health and Good Fortune in the days that lie ahead.

Ault Creamery Limited

WINCHESTER, ONTARIO

Church Services

SUNDAY, JANUARY 3rd, 1954.

"New People For A New Year"

A New Year will be ours only when we have new people in society, government, and church. God, not government, can give us hope for tomorrow. After he had discovered the law of gravitation and written the Principia, Newton turned to scientific studies and then accepted appointment as Warden of the English mint. One day he was approached by a man asking for a personal favour—a man who offered a bribe of over six thousand pounds. When Newton refused, the man announced that he represented a duchess, a very powerful individual in England. This is the answer of Isaac Newton: "I desire you to tell the lady, that if she were here herself and had made the offer, I would have desired her to go out of my house, and so I desire you." People of this caliber and character would give us a New Year—in government, society and church.

Anglican Church

Canon Gordon Carryer, Incumbent.

South Mountain: St. Peter's Holy Communion at 11.00 a.m. Winchester, St. Matthias, Holy Communion at 11.00 a.m.

Wesleyan Methodist Church

Rev. Henry Kielty, Minister.

Winchester: Bible School at 9.45 a.m. Morning Worship at 10.45 a.m. Evangelistic Service at 7.30 p.m.

Hallville: Bible School at 2.15 p.m.; Afternoon Worship at 3.00 p.m.

United Church

Rev. Thomas N. Mitchell, Minister.

Winchester: Public Worship at 10.30 a.m. and 7.30 p.m. Sunday School at 11.30 a.m.

Harmony: Sunday School at 2.30 p.m. Afternoon Service at 3.00 p.m.

Presbyterian Church

Rev. William Reid, Minister.

Winchester: Sunday School at 10.00 a.m. Service of Worship at 11.00 a.m. Nursery and Supplementary Sunday School at 11.30 a.m. Evening Service at 7.30 p.m.

Winchester Springs: Sunday School at 1.30 p.m. Service of Worship at 2.30 p.m.

Baptist Church

Pastor W. Douglas Brown, Minister.

Winchester: Sunday School at 10.00 a.m. Public Worship at 11.00 a.m. and 7.30 p.m.

South Gower: Service of Worship at 9.00 a.m. Y. P. U. Service on Sunday evening at 9.00 p.m.

WEEK OF PRAYER

The churces in the Village of Winchester will observe the Week of Prayer beginning on Monday, January 4th, and continuing each night until Friday, January 8th, at 7.45 p.m. For schedule of services and topics, see article in this paper.

HOLIDAY GREETINGS

Melvin Dawley & Son

MORRISON-LAMOTHE BREAD

Phone 153W Winchester

POULTRY WANTED

All kinds of Poultry Wanted at all Seasons. Also Hides and Wool. Highest Prices Paid, and you are assured of a Square Deal.

MORRIS ROSS

PHONE 19 - WINCHESTER

BLUE COAL

AMERICA'S FINEST ANTHRACITE

Chestnut and Stove Sizes

PLACE YOUR ORDER TODAY

Town Cash Price $25.00

PER TON, OFF THE CAR

4 SERVICE PHONE 4

Ross H. Hutchinson

WINCHESTER, ONT.

BUSY MUSIC DIRECTOR



As musical director of many CBC productions, including "Fiddle Joe's Yarns," "Songs de Chez Nous," and "A Date With Fred Hill," Art Morrow uses up a lot of midnight oil keeping up with both the conducting and arranging ends of programs. Handing out a bit of special coaching on his special scores is still another part of the job. Here at the receiving end is pretty petite songstress Joyce Hahn.

OBITUARY

LATE CHARLES GRAHAM

Final and impressive tribute was paid to the late Charles Graham at the funeral service, held on Tuesday afternoon of last week at the Trinity United Church, Chesterville. The service was conducted by the Rev. R. A. Mitchell, and burial was made at Maple Ridge Cemetery.

Mr. Graham was born in Matilda township 80 years ago, a son of the late George Graham and his wife, Lucy Locke. Following his marriage to the former Margaret Allison, of Chesterville, whom he married at the turn of the century, he farmed near Inkerman. In 1917 he acquired a model dairy farm east of Chesterville and operated it until recent times. Mrs. Graham died at Chesterville in February, 1945.

Mr. Graham was an active member in the Dundas County Plowman's Association and was an early advocate for the blood test for cattle.

He was a member of Trinity United Church and served for many years as a member of the Trustee Board of that church.

He is survived by two daughters, Miss Aura Graham, of Niagara Falls, Ont., and Mrs. K. D. McQuaig (Phoebe Lillian), of Winnipeg, and two sons, Allison and Keith, both of Chesterville.

LATE MRS. DWIGHT JACKSON

Many friends and relatives throughout the Hulbert community attended the funeral on Sunday, December 13th, of the late Mrs. Dwight Jackson, who passed away Dscember 10th in the Winchester Memorial Hospital, after a short illness.

Mrs. Jackson, who was born in Star City, Sask., and later moved to Brinston, was the former Vera Fawcett, daughter of the late Mr. and Mrs. Wm. Fawcett. She was in her 38th year.

The funeral was held from the Armstrong Funeral Home in South Mountain to Hulbert United Church where the service was conducted by Rev. W. D. Mack, assisted by Rev. T. Knowles. Mr. and Mrs. Sheldon Robinson, of Winchester, rendered a sacred duet, "Beyond The Sunset."

Interment was made at Brinston Cemetery. The pall-bearers were Messrs. Lorne Mellan, Lorne Montgomery, Ray Adams, Lyle Sullivan, Andrew Thorpe and Arthur Beckstead.

Mrs. Jackson is survived by her husband and one son, Donald, of Hulbert; three sisters, Mrs. Wm. McNiel (Leaphy), of Prescott; Mrs. Delbert Anderson (Mary), and Selma, of Saskatchewan, and six brothers, Arthur, of New York State; Earl and Dan, of Brinston; Percy, of Cornwall; Lorne, of Hulbert, and Stanley, of Prescott.

Many beautiful floral tributes, and the large concourse of friends that attended the funeral service, testified to the high esteem in which the late Mrs. Jackson was held.

THE LATE GEORGE MOFFAT

Rev. Thomas McNaught, of St. Andrew's and St. Paul's United Church in Russell, conducted at the home and at the church the funeral services of the late George Moffat, of Russell.

George Moffat, the son of the late John Moffat, of Dumfrieshire, Scotland, and his wife, Elizabeth Montgomery, of Mountain, was born in the Morewood district in 1876. He received his early education in Winchester, and moved to a farm at Russell in 1902. On March 10th, 1909, at Kenmore, he married Margaret Jane Little. He was a fine citizen of the community and a faithful member of the Russell United Church. He was a member of the Foresters. He passed away at his home after a brief illness.

He leaves to mourn, his widow; two sons, Alex L. Moffat, at home, and Stewart George Moffat, of Vancouver; two daughters, Miss Nellie Moffat, of the Toronto teaching staff, and Miss Mabel Moffat, Reg. N., of Ormstown; one brother, Robert Moffat, of British Columbia; five sisters, Mrs. Geo. Stearns, of Weston; Mrs. R. S. Page, of St. Thomas; Mrs. T. F. Henderson, of Mimico; Mrs. Wm. Ballantyne, of Detroit; and Mrs. Harry Fraser, of Newberry, Mich.; also two grandchildren.

Interment was made in North Russell Cemetery. The pall-bearers were Messrs. Wm. L. Booth, Edgar Young, Stanley Boland, Howard Morrow, Campbell Booth and Percy Graham, all of Russell.

NEW AGRICULTURAL ENGINEERING BUILDING TO OPEN JAN. 5th AT K. A. S.

An event of keen interest to agriculture in Eastern Ontario will be the opening of the new Agricultural Engineering Building at the Kemptville Agricultural School at 3.30 p.m., Tuesday, January 5, 1954.

Begun in 1952, this three-storey, 150'x100' brick and steel structure will be officially opened by the Hon. George H. Doucett, Acting Minister of Agriculture for Ontario. It is hoped that the Hon. William Griesinger, Minister of Public Works, for Ontario, will also be present.

The interior of the building will reveal the latest labs and equipment to serve as a school of instruction for young farmers and a source of extension services for Eastern Ontario.

It is expected that hundreds will be present that day to witness the ceremony and inspect the modern features of a building second to none of its kind in Canada.

HIGH SCHOOL GLEE CLUB HEARD OVER RADIO

(Last Week's News)

Members of the local High School Glee Club did themselves honour in two radio broadcasts, heard over CFRA, Ottawa, through the courtesy of Messrs. Hart and David Melvin. The programs, which were recorded in the local town hall prior to being put on the air waves, consisted of choruses, duets, solos and group numbers. The first broadcast on Wednesday evening, December 9th, was presented by the senior group of the Glee Club, featuring a quintette composed of Misses Louise Summers, Helen Helmer, Joan Clark, Kathleen Fennell and Marilyn Serviss, while Ralph Fawcett and Louise Summers were heard in solo parts.

The junior group of the Glee Club was heard over CFRA last Wednesday evening in a program of Christmas carols, featuring Buddy Coons in a solo and Louise Summers and Carolyn Alford in a duet.

Both programs were well presented and greatly enjoyed by all who heard them.

The director of the Glee Club is Mr. J. Potvin, B.A., with Miss Phyllis Wynn assisting as the accompanist.

VEGETABLE VALUES

Much of the nutritive value of vegetables is wasted during cooking, either through using too much liquid or too long time in boiling. Long periods of soaking will draw out some of the vitamins and minerals. When possible, vegetables should be cooked in their skins; potatoes, when well washed and then baked, are an excellent food. Many people, through force of habit, just boil all vegetables; with a little imagination in the preparation of a salad, many of these can be eaten raw.



GREETINGS . . . .

Appreciation to our many customers—and to our near and distant friends, Good Wishes, one and all. Thanks to old friends, and new, for the support which has established us in the confidence and the day's routine of this community. Our sincere wishes for A BRIGHT AND PROSPEROUS NEW YEAR.

Phone 34 J. F. Smith Drug Co. Ltd. Phone 34

G. H. LaROSE, Phm.B. WINCHESTER, ONT.

Your Doctor's Prescription is our best medicine.



Business is inevitably linked with sentiment. As its scope and activity increases, so are friendships cemented more firmly. We thank those customers whose support we have enjoyed in the past year, and to everyone we extend best wishes for the New Year.

John E. Henderson & Staff

Henderson's Dairy

WINCHESTER, ONTARIO



In expressing our appreciation for your patronage and friendship during the past year, we would like to take this opportunity to wish you all a

HAPPY AND PROSPEROUS NEW YEAR

BASIL DAWLEY

Your Purina Dealer

WINCHESTER, ONTARIO





HYLO EGG-GRADING STATIONS

L. KAPELLER, Proprietor.

WINCHESTER - CHESTERVILLE - OSGOODE

Exquisite Form BRASSIERES

Circ-o-form WITH AND WITHOUT Floating Action



Style 475—Without floating action. Features circle stitched cup and open throat with elastic insert for breathing comfort. Sizes A cup, 30 to 36; B cup, 32 to 40; C cup, 32 to 42.

$2.00

Style 395 — With floating action, circle stitched cup and action straps. White Satin. Sizes: A cup, 30 to 36; B cup, 32 to 40; C cup, 32 to 42.

$2.50



Style 505 — White and Black Satin with stitched undercup. Sizes: A cup, 30 to 36; B cup, 32 to 40; C cup, 32 to 40.

$1.50

JO-ANNE SHOPPE

Everything In Ladies' Wear. Phone 10

WINCHESTER

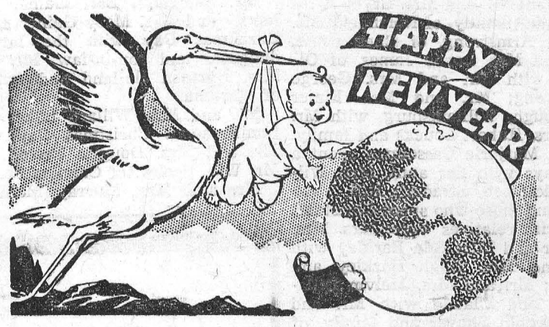

Joy be with you this happy season. We are mindful of our debt to our friends and customers who have favored our business, a debt of gratitude we can never fully repay. We sincerely thank them and extend Best Wishes for a Happy and Prosperous New Year.

Anderson Propane

GAS RANGES AND PROPANE GAS

Charles Anderson - Phone 294R - Winchester, Ont.

NEW YEAR GREETINGS

As we approach a New Year, our thoughts turn to the business associations with whom our relationships have been most cordial. It is our hope that the New Year will bring you a larger measure of Health, Happiness and Prosperity.

H. E. SAUNDERS & SONS

INKERMAN, ONTARIO.

Greetings . . .

As we approach a New Year, we are mindful of the patronage extended to us in the past, for which we express our sincere thanks. May 1954 be kind to you, bringing you a full measure of Health, Wealth and Prosperity.



Winchester Motors

DOUG. ANGUS, Proprietor

PHONE 122 - - - Winchester, Ont.



New Year Greetings

As the year 1953 draws to a close, we pause to express our Appreciation to our Friends and Customers for their Valued Patronage during the past year.

L. ANDERSON

YOUR IMPERIAL OIL AGENT

TELEPHONE 67 - - WINCHESTER, ONT.

PROFESSIONAL CARDS !

CASS & CASS
LAW OFFICES
Chesterville, Dial 735. Winchester,
Bank of Nova Scotia Block. Phone 11

G. WILLIAM GORRELL
Barrister, Solicitor, Notary Public
Office Phone 36 - Residence 6.
MORRISBURG - Ontario

CLARENCE DEEKS, Electrician.
Consult us for Electrical Work, such as Wiring Buildings, repairing Electrical Appliances, etc. Estimates cheerfully given. Phone 84J, Winchester. 20tfc

"HOLLYWOOD BEAUTY SALON"
GREETINGS !
In expressing our thanks for your patronage during the year 1953, we wish one and all a full share of happiness, good health and prosperity in the New Year.
Mrs. Louise Freeland
Gladstone Street - Winchester

GRAHAM L. CASSELMAN
CROWN LIFE INSURANCE
GENERAL INSURANCE
Phone 150W3 - Winchester

LYALL M. CROWDER
Representative For
Automobile - Fire - Wind, Etc.
MUTUAL LIFE OF CANADA
Auto Financing
Write, or Telephone 606r41,
South Mountain, Ont.

HOWARD E. BICCUM
and
HAROLD D. POAPST
District Representatives for North American Life Assurance Co.
Also a complete Insurance Service for all lines of Fire and Casualty Insurance, including Hospitalization. Auto Financing also handled. Telephone 285, Winchester.

For Cemetery Memorials See
W. J. L. BOYD & SONS
representing
R. M. Best Granite Co., Kingston. Architects and Craftsmen of Civic and private Memorials. Church Memorials of Bronze, Marble and Brass
PHONE 144 WINCHESTER

FINANCING - INSURANCE
Automobiles, New Trucks, New Tractors and Farm Equipment. Financed and Insured. Low Rates.
Howard Biccum - Phone 285.
Winchester, Ont.
49c-1 yr.

INSURANCE
FIRE, HAIL, ACCIDENT, LIVE STOCK, AND AUTOMOBILE
Apply to
WALTER MOFFAT, Winchester, Ont

S. EARL FREELAND, C.L.U.
District Representative for the Manufacturers' Life Insurance Company
Special Services offered in connection with Group Pension Plans, Group Insurance, Estate Analysis, etc.
Phone 292 - Winchester, Ont.

JAKE ROSS
All kinds of Poultry wanted at all seasons. Wool wanted. I buy all kinds of Hides.
Phone 81 - - Winchester

WINCHESTER L.O.L. NO. 862
Meets regularly in the Orange Hall, Winchester, at 8 p.m. on the second Monday of each month. Visiting Brethren always welcome.
Gordon Simzer, W.M.
Doug. Johnston, Rec.-Sec'y.

HENDERSON LODGE, NO. 383
A. F. & A. M., WINCHESTER
Meets in the Masonic Hall, Royal Bank Block, on second Friday of each month at 8 p.m.
Visiting Brethren Welcome.
OGLE V. WORKMAN, Wor. Master.
DR. W. A. SHERWOOD, Secretary.

CANADIAN LEGION, B.E.S.L.
BRANCH 108, WINCHESTER
Meets First Monday of each month in Legion Hall, Winchester.
All War Veterans Welcome.
CARL LAUSHWAY, President.
A. M. ALEXANDER, Sec'y.-Treas.

CANADIAN LEGION LADIES' AUXILIARY, B.E.S.L.
Branch 108, Winchester
Meets Third Thursday of each month at 8.00 p.m. in the Legion Hall, Winchester. All eligible women welcome.
Mrs. Gordon Coons, President.
Mrs. Stirling Dawley, Secretary.
44tfc

Season's Greetings!
We wish to thank everyone for their support and kindness during the past year, and we look forward to the pleasure of serving you in the coming New Year.
We wish you all a very Prosperous and Happy New Year, and we know it can be if we look to the right source. Christ said: "If you abide in My Word, then you are truly my disciples and you shall know the truth and the truth shall make you free."—John 8:31. Freedom brings happiness. Great prosperity will be theirs who love God and who seek His Kingdom. This Kingdom for which we pray: "Your will be done on earth" will bring all the desires of his people, including the greatest of all gifts, life. The true source of great riches is God's word of truth. God invites us to take freely.

MacPherson & Summers
EAST END MARKET - PHONE 80
COLD STORAGE - PHONE 253

VERNON

The Vernon School Concert was held on Monday evening of last week and was well attended and enojyed by all. Everyone received treats from Porteous' and McDonald's stores, and Santa Claus arrived and distributed the many gifts from under the large decorated Christmas tree. The teacher, Mrs. Wilkes, gave all the children gifts and a bag of candy. The evening closed with the National Anthem.

Mr. Maynard Hill, of Toronto, spent Christmas and the week-end with his parents, Mr. and Mrs. Dan Hill.

Mr. Andrew Wise and Mrs. Vera Lake, of Toronto, spent the holiday week-end with the latter's parents, Mr. and Mrs. Ed. Anderson.

Mr. and Mrs. Clifford Folkard and daughter, of Watertown, are spending the holidays at their parental homes here.

Mr. and Mrs. Milton Stoodley and family, of Woodstock, spent Christmas at the former's home, and are spending a few days down here.

Mr. and Mrs. Edwin Duncan and baby and Mr. and Mrs. Erwin Duncan and Allen, of Belleville, spent the Christmas week-end at their parental homes.

FEED NEWS

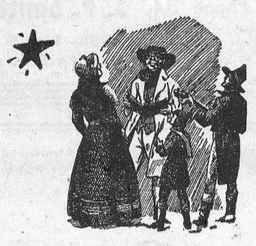

A HAPPY NEW YEAR

Our thanks and appreciation to all our customers and friends for the business they have turned our way and for the friendships which have meant so much through the year.

We are grateful for the confidence of those we serve and we want to give the kind of service that will merit continued confidence and good will throughout 1954.

May the New Year be a year of peace and a happy one for all.

ANNUAL CONFERENCE OF SOIL AND CROP IMPROVEMENT ASSOCIATIONS AT THE KEMPTVILLE AGRICULTURAL SCHOOL

Tuesday, Wednesday and Thursday, January 5th, 6th and 7th.

Tuesday,—Jan. 5th — Registration at 10 o'clock. Morning, afternoon and evening addresses on Seeds, New Varieties, Farm Management, etc. Official Opening of New Engineering Building by Hon. Geo. H. Doucett, Acting Minister of Agriculture.

Wednesday, Jan. 6th—Several addresses throughout the day from 9.30 to 7.30 on Land Use and Soil Improvement.

Thursday, Jan. 7th—Farm Machinery and Cash Crops from 9.15 a.m. to 2.00 p.m.

An excellent program of addresses and discussions throughout the three days. Plan to attend.

Fennell Feed Company
WINCHESTER - ONTARIO

METCALFE

Miss Shirley Beeler spent Christmas with her parents at Crysler.

Dr. and Mrs. W. M. Byers and family, of Winchester, and Mr. and Mrs. Willis Miller and family, of Ottawa, spent Christmas with Dr. and Mrs. J. C. Byers.

Mr. and Mrs. Sherman Young, of Picton, spent the holiday week-end with their son-in-law and daughter, Mr. and Mrs. Howard Carr and family.

Mrs. Rose Morris spent Christmas with her parents, Mr. and Mrs. Fred Seguin.

Christmas guests at the home of Mr. and Mrs. Howard Scrivens were Mr. and Mrs. Albert Scrivens, Mr. and Mrs. David Morrison and Sheilah, Mr. and Mrs. Amon Sheldrick and family, and Mr. and Mrs. Charles Morrison and family,, of Ottawa.

Mr. and Mrs. Charles McDonald and Edith and Mrs. J. McDonald spent Christmas with relatives at Lochiel, Ont.

Mr. and Mrs. Howard Morris spent Christmas Day with Mr. and Mrs. Fred York, of Osgoode.

Guests at the home of Mr. and Mrs. Gordon Fisher on Christmas Day were Mrs. Richard Morrow, Mr. and Mrs. Harold Harten, Mr. and Mrs. Glen Harten, of Russell; Mr. and Mrs. Eldon Harten, of Burlington; Mr. and Mrs. W. J. Fisher, of Metcalfe; Mr. and Mrs. Stanley Fisher and family, of Norwood.

Mr. and Mrs. Hilliard Thompson and family spent Christmas at the home of Miss Elizabeth Sully.

Mr. and Mrs. W. D. Dow, of Russell, and Ian, spent Christmas Day with Mr. and Mrs. Tace Wade.

Christmas Day guests at the home of Mr. and Mrs. J. D. Cameron were Mr. and Mrs. Kenneth Cameron and family, of Dalmeny; Mrs. Burrell, George and Mary, and Mr. and Mrs. Cecil Cameron, of Ottawa.

Mr. and Mrs. David Cooke and children spent Christmas and the week-end with Mr. and Mrs. Lawrence Allison, North Russell.

Mr. and Mrs. I. B. Purcell, of Ottawa, and Mr. and Mrs. Harold Cowan and family spent Christmas Day with Mr. and Mrs. E. Cowan.

Mr. and Mrs. Harold McKeown spent Saturday evening with Mr. and Mrs. Howard Scrivens.

ELMA

Mrs. Morley McPherson is spending a few days at the home of her daughter, Mrs. Hugh Barkley.

Mr. and Mrs. G. B. Robinson, of Morrisburg, were Sunday guests of Mr. and Mrs. Egerton Barkley and family.

Holiday guests here included: Mr. and Mrs. R. C. Colquhoun and Earl, of Colquhoun; Mr. and Mrs. Andrew Allison, Dunbar, with Mrs. W. Burleigh and Mr. Douglas Thom; Mr. and Mrs. Milton Carkner and family, of Froatburn, with Mr. and Mrs. Hugh McMillan and family; Mr. and Mrs. Thos. Cunningham, of Winchester Springs, with Mr. and Mrs. Egerton Barkley and family; Mr. and Mrs. Gerald McIntosh, Lynn and David, of Brockville, with Mrs. B. McMillan; Mr. and Mrs. Bryce Armstrong and family, of Northfield, Mr. Harold Armstrong, of Chesterville, Mr. and Mrs. Lorne James, of Ottawa, with Mr. and Mrs. George Armstrong; Mr. and Mrs. Elmer Dillabough, Williamsburg, with Mr. and Mrs. Hubert Loucks and family.

Miss Marjorie Casselman spent a few days with her aunt, Mrs. Wilfred McIntosh, Strader's Hill.

Among those who spent Christmas Day with relatives were: Mrs. Wm. McNair and Miss Ada Barkley with Mr. and Mrs. Hugh Barkley and family; Mr. and Mrs. Melvin Dillabough and Claude with Mr. and Mrs. Arnold Shaver and family, of South Mountain; Mr. and Mrs. Bert Casselman and family with Mr. and Mrs. Irwin Casselman and family, Winchester Springs; Mrs. A. N. Barkley, Mrs. H. Smith and family, Mr. and Mrs. Egerton Barkley and family with Mr. and Mrs. Samuel Kyle and family, Colquhoun; Mr. Ralph McPherson, Ottawa, and Mr. and Mrs. Graham McPherson, Helen and Lois, with Mrs. John Armstrong and Miss Jean Armstrong; Mr. and Mrs. Donald Dillabough, Gary and Margaret, with Mr. and Mrs. George C. Smith, of Goldfield; Mr. and Mrs. Wilfred McMillan and family with Mr. and Mrs. Bradford Loughridge, Morewood.

HYNDMANS

Little Miss Marilyn Carson, of Ottawa, spent a few holidays with her aunt, Mrs. Lorne Conley.

Christmas visitors at the home of Mr. and Mrs. Ray Grant were Mr. and Mrs. T. Canning, Mr. and Mrs. Hilliard Kenney and children, Mr. and Mrs. Cecil Canning and girls, and Mr. and Mrs. Lawrence Wallace.

Mr. and Mrs. Don. Francis and boys, of Pleasant Valley; Mr. and Mrs. C. Francis and family, of Brockville, and Mr. and Mrs. Orval Baker, of Ottawa, were Christmas visitors at the home of Mr. and Mrs. George Francis.

Mr. and Mrs. Robert Conley, Miss Lizie Beggs and Mr. Lyall Lattimore had supper on Christmas Day with Mrs. Janet Lattimore and Mr. and Mrs. B. Lattimore.

Mr. and Mrs. Cecil Canning and girls had tea on Sunday with Mr. and Mrs. L. Wallace, of South Mountain.

Mrs. Ida Hyndman spent Christmas with friends in Ottawa.

Mr. and Mrs. John Conley, of Brockville, spent Saturday with Mr. and Mrs. Robert Conley and Mr. and Mrs. Lorne Conley.

Mr. and Mrs. Harold Francis had Christmas dinner with Mr. and Mrs. Alex Francis.

Mr. and Mrs. Cecil Canning and girls, Mr. and Mrs. Ed. McLaughlin and family and Mr. and Mrs. Lyall Crowder and family had Christmas dinner with Mr. and Mrs. Robert Grant.

Mr. and Mrs. Clifford Gilmer and boys had Christmas with Mr. and Mrs. Robert Gilmer, of Pleasant Valley.

Miss Edna Hurlbert spent last week with friends in Smiths Falls.

Master Jimmie Francis, of Brockville, is holidaying with his uncle and aunt, Mr. and Mrs. Harold Francis, and his grandparents, Mr. and Mrs. Alex Francis.

Mr. and Mrs. Wm. Bennett, of Cardinal, and Mr. and Mrs. Arnold Dulmage and family, of Heckston, had Christmas with Mr. and Mrs. Roy McCarley.

We are pleased to report that Mr. Wm. Brown is on the gain, after being confined to his bed last week.

Mr. and Mrs. Howard Conley and girls, of Prescott, spent Sunday evening with Mr. and Mrs. Lorne Conley.

MELVINS

Mr. and Mrs. Earl Gainer and family and Mrs. Mary Gainer spent Christmas Day with the latter's daughter and son-in-law, Mr. and Mrs. Norman Holland and family, of Massena.

Mr. and Mrs. Willard Baker and family spent Christmas Day with Mr. and Mrs. Douglas Feeley and Mr. Wm. Feeley, of Cannamore.

Mr. and Mrs. Murray McIntosh and children were guests of the former's parents, Mr. and Mrs. Kenneth McIntosh, of Ormond, on Christmas.

Mr. and Mrs. Clifford Scott and Mr. and Mrs. Donald Redmond, of Winchester, had six o'clock dinner on Christmas Day with Mr. and Mrs. R. Scott.

Mr. and Mrs. Lindsay Stewart and children had dinner on Christmas Day with Mrs. Annie Byers and family, of Cannamore.

Mr. and Mrs. Willard Presley and Mrs. Jerry Presley, of Newington, spent Sunday with Mr. and Mrs. Clarence Presley and family.

Mr. and Mrs. Emerson Stewart spent Christmas evening with the latter's parents, Mr. and Mrs. Johnston Ouderkirk, of Chesterville.

We wish to extend sincere sympathy to Mrs. Thos. Fife and family in their recent bereavement.

Mr. and Mrs. Ronald Shaw and Helen and Mr. and Mrs. Orval Christie were dinner guests of Mr. and Mrs. W. J. Poole, of Harmony, on Christmas Day.

Mr. and Mrs. Geo. Coons and Edna, Mr. and Mrs. Arnold Hogaboam and Billie, and Mrs. Grace Hogaboam, of Cass Bridge, called on the Scott family on Christmas night.

Mr. and Mrs. Bennie Baker and Mr. and Mrs. Lorne Baker called on Mr. and Mrs. Willard Baker Christmas night.

Mr. and Mrs. James Shaw had dinner on Christmas Day with Mr. and Mrs. Clarence Presley and family.

The Christmas Concert, held in the school last week, was much enjoyed by all. Much credit is due to the teacher, Miss June Mullen, and her pupils.

Master Billy Rae underwent a tonsilectomy operation at the Winchester Memorial Hospital, Monday. We wish him a speedy recovery.

Dale, Sharron and Marilyn Presley are on the sick list this week.

LOCAL MAN BEREAVED OF MOTHER

Mr. Cecil Champion, of Winchester, and Centerburg, Ohio, received word this week that his mother, Mrs. James Champion, had passed away at Midland on Sunday, December 27th. The former Lillian Matilda Todd, she was in her 75th year.

The body rested at the Funeral Home of A. Barrie and Sons, Midland, where service was held on Tuesday afternoon. Temporary interment was made in Lakeview Cemetery, Midland, and permanent interment will be made in the Presbyterian Cemetery at Penetanguishene. Two other sons survive, Raymond, of Toronto, and Harold H., of Markham.

WILL BE 90 YEARS OLD ON SUNDAY

One of Russell's leading ladies, well known in this area, enters the coveted "over 90" club this Sunday, January 3rd, when Mrs. George Gove, of Russell, will observe her 90th birthday.

The former Agnes Empey, Mrs. Gove was born in Osnabruck Centre, and for most of her ninety years has resided in this part of the province.

Except for a slight impediment in her sight, Mrs. Gove is enjoying excellent health, and is as active today as she was forty years ago. She attends church regularly, helps with the house work, and travels backand forth between the homes of her two daughters, with whom she resides. As a matter of fact, good health has been an important characteristic of Mrs. Gove's entire life, as she has suffered very little illness.

At present, she is living with her daughter, Mrs. Gladstone Warner, of Russell, and Mr. Warner. Her other daughter is Mrs. Mae Hollister, of Williamsburg.

To Mrs. Gove the Press joins with a host of friends in extending congratulations, with the sincere wish for many more years of happiness, health and prosperity.

AFTER 27 KNOCKOUTS, GAVILAN RATES HIS BOXING

At the age of 27, Kid Gavilan is classed as chief defender of the world's welterweight championship. In 108 professional fights, he has never taken the count on himself, and his ability to accept esteem with grace, fits him for the role as Cuba's national hero.

James Y. Nicol has written a terrific sports feature about the welterweight champ in The Star Weekly January 2nd issue. It's entitled "27 Knockouts, But Gavilan Says 'I'm Not The Killer Type'."

Has your Subscription expired?

SEASON'S GREETINGS
WINCHESTER BEAUTY NOOK
Mrs. Gerald Helmer
Miss Jean Wyatt

Happy New Year



To the friends who have so cordially supported us, and made our dealings with the public mutually pleasant — we tender our warm thanks and the season's good wishes.

MacIntosh's Groceteria
PHONE 46, WINCHESTER, ONT.

Medical Notice!
Winchester Doctors request that patients confine calls on Wednesday to urgent ones only.
Doctor on Call for Next Wednesday, Jan. 6th is DR. H. GERALD BARTON



Good Wishes are always in season, but at this time of the year, particularly, we like to send Greetings to you all, together with Sincere Wishes for a Joyous Holiday Season, and a New Year of Health, Happiness and Contentment.

Doughty Motors
Main St. Phone 49.
WINCHESTER, ONTARIO.



NEW YEAR GREETINGS

We want to thank our customers and friends for the business they have turned our way during the year and for all the pleasant relationships. May the New Year bring you Health, Happiness and Success.

A. T. Allison & Sons
INKERMAN - - - - ONTARIO

Near Year Greetings



To you, with whom our associations during the present year have been of the happiest, we extend Season's Greetings, with our best wishes for a Very Happy and Prosperous New Year.

Pat. Henophy
Canadian Tire Corporation Associate Store
WILLIAMSBURG, ONT.



As the holiday season comes to a close, we are reminded that this successful year is due, in no small measure, to your generous patronage. Kindly accept our cordial wishes for a

New Year Filled With Happiness Prosperity and Contentment.

BARCLAY'S
WILLIAMSBURG, ONT.
THOMAS'
WINCHESTER, ONT.
PORTEOUS'
VERNON, ONT.

SHOP AND SAVE AT "Your Local IGA Stores"
IGA FOOD STORES

Holiday Greetings



The Management and Staff of This Store Extend to One and All Best Wishes For The Holiday Season



Not only in appreciation of our pleasant business relationship throughout the past years, but in all sincerity we wish you and yours a Good Measure of Happiness and Prosperity in the years to come

LANG'S Dept. Store
WINCHESTER, ONTARIO.

WILLIAMSBURG

Mr. and Mrs. Ken. Eibbett, of Toronto, and Mr. and Mrs. Lorne Cunningham and Geoffrey, of Brampton, spent Christmas with Mr. Fred Cunningham.

Mr. and Mrs. Lyle O'Shaughnessy and Helen, Mrs. Luther Barkley and Mrs. J. M. R. Strange, of Merlin, were visitors on Christmas Day at the home of Mr. and Mrs. Stewart Barkley and family, of Ottawa.

Mr. and Mrs. Graham Smith and family, of Chesterville, and Mr. and Mrs. Ross Wingard and Carole spent Christmas with Mr. and Mrs. George B. Wingard.

Mr. Eric Barclay, of Hamilton, visited his mother, Mrs. G. L. Barclay, at Christmas.

Miss Rhea Dell Wert, of Ryerson Institute, Toronto, spent a few days last week with her parents, Mr. and Mrs. O. J. Wert.

Miss Shirley Strader, of Port Arthur, visited her parents, Mr. and Mrs. Geo. Strader, during the holidays.

Christmas dinner guests at the home of Mrs. A. J. Casselman were, Mr. and Mrs. C. R. Wert, of Crysler; Mr. and Mrs. Ivan Eamen and Donald, of Wales; Mr. and Mrs. Kenneth Shaver and family, of Cornwall, and Mr. and Mrs. Bert McIntosh and family, of town.

Mr. and Mrs. Mac K. Casselman, of Pembroke, visited their relatives in town over the Christmas week-end.

Miss Helen Deeks, of Ottawa, is spending her Christmas holidays with her parents, Mr. and Mrs. E. L. Deeks.

Mrs. Peter Locke, of Prescott, Mr. and Mrs. Parker Locke and family, of Morrisburg, and Mr. and Mrs. Lennox, of Toronto, were guests at the home of Mrs. M. W. Locke and Jean on Christmas Day.

Miss Betty Strader and Mrs. Jack Jarvis, of North Bay, and Miss Eileen Mark, of Niagara Falls, are visiting with the former's parents, Mr. and Mrs. Geo. Strader and family.

Mr. and Mrs. Lorne Hogaboam spent Christmas at the home of Mrs. Wilbert Strader and family, at Strader's Hill.

Mrs. Robertson, of Brockville, was holiday visitor with her son and daughter-in-law, Dr. and Mrs. D. M. Robertson.

Mr. and Mrs. Glen Ferguson and Ernest, of Athens, Mr. and Mrs. Delbert Resmer, of Pembroke, were visitors at the home of their parents, Mr. and Mrs. W. E. Trickey, for Christmas.

Mrs. Lorraine Hamilton, of Ottawa, spent Christmas with Mr. and Mrs. David Shaw and Mr. Harley Buchan.

Mr. and Mrs. Dwight Casselman and family, of Brighton, visited the former's parents, Mr. and Mrs. Grant D. Casselman, at Christmas.

Mrs. G. L. Barclay and Eric, Mr. and Mrs. Doug. Barclay and family, and Mr. and Mrs. T. J. Keyes, of Winchester Springs, were Christmas guests at the home of Mr. and Mrs. Arthur Johnston and family, of Dixons Corners.

Mr. and Mrs. Stan. Berry and family, of Mountain, are spending a few days with her parents, Mr. and Mrs. Rae Steinburg, of town.

Mr. and Mrs. Allan Hollister, of Ottawa, Misses Jean and Helen Hollister, Cornwall; Mr. and Mrs. Sydney Drennan and family, of Iroquois, Mr. and Mrs. Jerry Lewis and family, of Ottawa, visited Mrs. Mae Hollister and Clair, at Christmas.

Mrs. Rae McIntosh and Robert, of Cornwall, are spending a few days with relatives in town.

Dinner guests at the home of Mr. and Mrs. Hugh McIntosh at Christmas were, Mr. and Mrs. Raymond McIntosh and family, Mr. Bert McIntosh and Brent, and Mr. and Mrs. Bill Hunsburger and family, of Chesterville.

Mr. and Mrs. Lorne Henderson and family spent Sunday evening with Mr. and Mrs. Strader McIntosh and family.

Friends of Miss Luella McPherson are sorry to hear that she is a patient in the Cornwall General Hospital, having suffered a fall.

Mr. Donald S. McIntosh, of Toronto, has spent the Christmas holidays with his parents, Mr. and Mrs. Strader McIntosh and family.

Mrs. Rose Jackson and Ivan, of Toronto had tea Sunday evening with Mr. and Mrs. Edwin McIntosh.

Mr. and Mrs. James Marlatt and Lynn, of Ottawa, spent Christmas with Mr. and Mrs. W. Johnston.

Mr. and Mrs. Ward Kennedy (nee Mary Strader), and Bruce, of Smiths Falls, spent Christmas with Mr. and Mrs. Guy Strader and family.

Mr. James McMillan and Miss Alice visited Mr. and Mrs. Edward McMillan, of Dunbar, on Christmas Day.

Mr. and Mrs. Oran Wert and Rhea Dell spent Christmas at Cornwall with friends.

Visitors at the home of Mr. and Mrs. Johnny Miles Merkley at Christmas were Mr. and Mrs. Anson Barkley, Connie and Geraldine, of Toronto.

Friends of Mrs. Arza Beckstead are sorry to hear that she is a patient in the Winchester Memorial Hospital.

Mrs. Margaret McQuaig, Lois and Gladys, of Ottawa, spent Christmas with Mr. and Mrs. E. L. Deeks.

Dinner guests of Miss Luella McPherson on Saturday were Mr. and Mrs. Lanoue and Mr. and Mrs. Swerdfeger, all of Massena, N. Y., Mr. and Mrs. Ouderkirk, of Berwick, and Mr. George Hill, of Williamsburg.

Mr. and Mrs. Earl McDonald, of Ottawa, were dinner guests of Mr. and Mrs. E. L. Deeks on Sunday.

Guests of Mr. and Mrs. Edwin Whitteker on Christmas Day were Mr. and Mrs. Lloyd Casselman and Donna, Mr. and Mrs. Ray Moorehead, of Dixon's Corners, and Mr. and Mrs. Clint. Stewart, of Iroquois. Iva Whitteker, of Ottawa, and Mr. Floyd Whitteker, Lorna Jean and Dale, of Williamsburg.

Messrs. Keith Casselman and Chester Angus, of Ottawa, Mr. and Mrs. Frank McMillan, Ross and Gordon, and Mr. and Mrs. Lloyd Casselman and Donna spent Christmas with Mr. and Mrs. Grant M. Casselman.

Funeral of the Late Luther C. Barkley

Funeral services were held last Wednesday afternoon in Williamsburg for Luther C. Barkley, a lifelong resident of Williamsburg Township, who died at his home on Monday. He was 84 years of age.

Rev. George Dunlop conducted the service in Williamsburg United Church, taking as his text Psalm 27, verse 10. The choir sang "Now the Labourers Task Is O'er," and the hymns used were "Abide With Me" and "Peace Perfect Peace," favourites of the deceased. Interment was in Boucks Hill Cemetery.

Acting as pallbearers were Garnet Weegar, Merle McIntosh, Grant M. Casselman, Arthur Baker, Clifford Casselman and Wm. H. Lane, all close friends of the deceased.

Mr. Barkley was the son of the late Luther Martin Barkley and Catherine McIntosh. He was married in South Mountain in 1895 to Elizabeth Stewart, who survives.

Also surviving are three daughters, Mrs. J. M. R. Strange (Bertha), of Merlin, Ont.; Mrs. Lyle O'Shaughnessy (Stella), and Mrs. Ross Wingard (Ruby), both of Williamsburg; and one son, Stewart G., of Ottawa, and six grandchildren.

The many beautiful floral tributes showed the high esteem in which the deceased was held.

Late Isaac J. McIntosh

A lifelong, respected resident of Williamsburg Township, Mr. Isaac J. McIntosh, passed away on December 22nd. Born on May 15th, 1880, he was a son of the late John A. McIntosh and his wife, Dianna Casselman. He received his education in the local schools and on January 8th, 1902, he was united in marriage to the former Zella Merkley.

Surviving, besides his widow, are, two daughters, Mrs. Cecil Garlough (Kathleen), Mrs. Ted Beckstead (Jessie), and two sons, Aden and Wilfred, all of Williamsburg, and six grandchildren.

The funeral was held on Thursday, December 24th, from his late residence at two p.m. to Williamsburg United Church, under the direction of Rev. George Dunlop. Interment was made at Brinston cemetery. The pall-bearers were Messrs. Ora McIntosh, Roy McIntosh, Merle McIntosh, Harold Coughler, Fred Weaver, and Weldon Beckstead.

CASS BRIDGE

Mrs. Frank Hogaboam, Mr. and Mrs. Arnold Hogaboam and Billy spent Christmas Day with Mr. and Mrs. George Coons and Edna.

Mr. and Mrs. Ernest Munroe and Rae were Christmas guests of Mr. and Mrs. Alex Summers.

Mr. and Mrs. Victor Johnston and family spent Christmas at the home of Mr. and Mrs. Wilbert Helmer, of Newington.

Mr. and Mrs. Fred Casselman and family, Mrs. Edith Casselman and Gladys, of Prescott, and Mr. and Mrs. Richard Patterson were Saturday guests of Mr. and Mrs. James Cardwell.

Mr. and Mrs. Lorne Boyd spent Christmas Day with Mr. and Mrs. Floyd Coons.

Mr. and Mrs. Durley Simpson and girls, of Chesterville, were callers on Mr. and Mrs. Allen McHugh and family on Christmas evening.

Mr. and Mrs. Wm. Patterson and family, Mr. and Mrs. James Cardwell, Mr. Wilfred Belanger and Eleanor spent Christmas at the home of Mr. and Mrs. Richard Patterson.

We are sorry to report that Mr. Ford Baker is on the sick list, but all wish him a speedy recovery.

Mr. and Mrs. Kenneth Durant spent Christmas Day with Mr. Stanley McIntosh, at Williamsburg.

Mrs. Frank Hogaboam, Mr. and Mrs. Arnold Hogaobam and Billy had supper on Sunday evening with Mrs. Wm. Cooke. Mrs. Gladys Smail and girls.

Miss Eleanor Belanger, of Williamsburg, spent the week with Mr. and Mrs. James Cardwell.

Mr. George Turner spent Christmas Day with Mr. and Mrs. Edgar Turner and family.

Mr. and Mrs. James Bowman and Carmi, Mr. Elgin Bowman, of Deseronto, were Christmas guests of Mr. and Mrs. Elgin Black.

Mr. and Mrs. Eldon Turner and family spent Christmas with Mr. and Mrs. Les. Cass.

Mr. and Mrs. Floyd Coons, Doug. and Elwood, spent Saturday with Mr. and Mrs. Hilliard Kenney, of Roebuck.

Mr. and Mrs. Gard Baker and family, Mr. Allen Baker, Mr. and Mrs. Silas Bellinger and Mr. and Mrs. Herb Allen and girls were among the Christmas guests of Mr. and Mrs. Howard Guy and boys, on Friday.

On Thursday afternoon the draw was made for the lucky ticket, by little Kathryn Strader, on the doll which was donated by The T. Eaton Co. Ltd., to the Cass Bridge-Summers' Unit of the Winchester District Memorial Hospital Auxiliary. The holder of the lucky ticket was Miss Rose Suffel. Proceeds from the tickets sold amounted to $16.00. Appreciation is extended to Mr. and Mrs. Roy Fawcett for displaying the doll and also selling tickets.

WINCHESTER SPRINGS

Mrs. Rice and Mrs. Casselman had Christmas dinner with Mr. and Mrs. Gerald Rice and Geraldine.

Mr. and Mrs. Archie Stewart, of Wales, and Mr. Alfred Stewart, of Toronto, spent Saturday with Mrs. A. Rice.

Mr. and Mrs. T. J. Keyes spent Christmas with Mr. and Mrs. Arthur Johnston and family at Dixon's Corners.

Mr. and Mrs. Arnold Casselman and Mr. and Mrs. Matt. Hayes had dinner on Christmas with Mr. and Mrs. Merrill Coleman and boys at Dixon's Corners.

Mrs. Wm. Stewart, of Winchester, spent Christmas with her daughter, Mrs. Blake McMillan, Mr. McMillan and family.

Mr. Davies, of Peterborough, spent the week-end with Mr. and Mrs. Blake McMillan and family.

Miss Ann Ropars, of Sutton, Que., is spending the holidays at her home here.

Guests of Mr. and Mrs. R. S. Allison on Christmas were, Dr. and Mrs. Docksteader and Brian, of Chesterville; Mrs. Dillabough, of Ottawa, Mrs. Orren Casselman and Mr. and Mrs. Lloyd Allison.

Guests of Mr. and Mrs. Cecil McIntosh on Christmas were Miss Tottie Reveler, Mr. and Mrs. John McIntosh and baby, of Ottawa; Mr. and Mrs. Gerald McIntosh and family, of Brockville; Mr. and Mrs. Geo. McIntosh and family, of Elma; Mr. and Mrs. Raymond McIntosh and family, Morrisburg; Mr. and Mrs. Elmore McIntosh, of Toronto; Mr. and Mrs. Eric Steele, of Ottawa; Mr. Ronnie McIntosh, of Kingston, and Mr. Albert McIntosh, of Winchester.

Miss Grace Myers, of Brockville, spent Christmas holidays with her parents, Mr. and Mrs. G. N. Myers.

Mr. and Mrs. Alva Runions and Mr. Ray Runions, of Finch, spent Christmas with Mr. and Mrs. Geo. Myers.

Guests of Mr. and Mrs. Ralph McIntosh on Christmas Day were, Mr. and Mrs. Bill Baxter, of Lunenburg, Ont., Mr. and Mrs. Glenn McIntosh, of Williamsburg, and Mrs. Eva McIntosh.

Mr. and Mrs. Arnold Casselman and Mrs. Orren Casselman entertained to a six o'clock turkey dinner on Sunday the following guests: Mr. and Mrs. Eardley Coleman and family, of Dundela; Mr. and Mrs. Merrill Coleman and family, of Dixon's Corners; Mr. and Mrs. Bob Boulerice, of Oshawa, and Mr. and Mrs. Matt. Hayes.

Mr. and Mrs. Jack Coons were entertained to Christmas dinner at the home of Mr. and Mrs. Eardley Coleman and family on Friday.

Mr. Murray Shane is attending a Short Course at Guelph Agricultural College this week.

Misses Irene Steele, of City View, Marjorie Nesbitt, of Sudbury, Marguerite Shane, of Northern Ontario, and Messrs. Ronald McIntosh, of Kingston, Cyril Holmes, of Niagara-on-the- Lake, and Keith Allison, of Toronto, are holidaying at their homes here.

Mr. and Mrs. Arthur Adams and Rev. and Mrs. N. Holmes and family had dinner Christmas night with Mr. and Mrs. Irwin Holmes and family.

We are pleased to report Mr. William Morrow making satisfactory progress at the Winchester Hospital where he has been confined for the past several weeks.

Mr. and Mrs. Otis McMillan and Don spent Christmas at the latter's parental home at Spruce Grove.

Guests at the Bailey home on Christmas were, Mr. and Mrs. Harry Potter and Noel, of Winchester; Mrs. Keitha Morrow, Bob and Dwight, of Morrisburg; Miss Sybil Morrow, of Cornwall, and Mr. and Mrs. Ernest Marcellus, of Rowena.

Mr. and Mrs. Grant Cougler and Glen were Christmas Day guests of Mr. and Mrs. A. C. Casselman, of Cardinal.

Mr. and Mrs. Clarence Thompson entertained their family on Christmas Day.

Mr. and Mrs. Ralph Ball and sons spent Christmas with the latter's parents, Mr. and Mrs. Weegar, at Spruce Grove.

Mr. and Mrs. Harry Holmes and family spent Christmas at Nation Valley with Mrs. Geo. C. Merkley and Mr. and Mrs. Lloyd Merkley.

Mrs. Alvie Steele and family entertained on Christmas Day: Rev. and Mrs. N. T. Holmes and children, of Carleton Place; Mr. and Mrs. Blake Ball, Jean and Freida, of Chesterville; Mrs. A. E. Holmes, and Mrs. L. Worster and daughters, of Williamsburg.

Mr. and Mrs. Gerald McPherson and Nancy, of Napanee, are spending some holidays with Mrs. McPherson's parents, Mr. and Mrs. Earl Munro.

Mr. and Mrs. Bert Casselman and children, of Elma, spent Christmas Day with Mr. and Mrs. Irwin Casselman and family.

Rev. and Mrs. N. T. Holmes and family, of Carleton Place, were guests Saturday of Mr. and Mrs. Harry Holmes and family.

Mr. and Mrs. Thos. Holmes, Lawrence and Cyril, spent Christmas with Mr. and Mrs. O. Thorpe and Errol.

Mrs. York and Mrs. Cougler, local teachers, and the pupils of the school, entertained parents and friends at a Concert at the school on Monday afternoon of last week. Mr. Graham Casselman was chairman. There were carols, recitations, drills, solos, and duets, with each pupil taking part. The Seniors presented a play, and Santa, assisted by some boys, distributed gifts to all.

United Church S. S. Concert

The Winchester Springs United Church S. S. and Y. P. U. presented their annual Christmas Concert on Tuesday evening of last week, before a large audience, with Rev. Basil Adams acting as chairman.

The programme included: Choruses by the school; recitations by Sharron Steele, Cathy Kirkwood, Carolyn Casselman, John Bailey, Geraldine Rice and Clair Robinson, and other numbers by the Beginners Class under the direction of Mrs. Byron Steele; vocal solos by Erlene Casselman, Lorna Ball, Sharron Steele, Errol Thorpe and Ruth Steele; piano solos by Joel Steele and Dale Allison; vocal duets by Phyllis and Betty Robinson, Mary Lou and Clara Holmes, Sharron Steele and Junior Harper; a musical pantomime, under the direction of Mrs. Alvie Steele's Intermediate girls, was presented by Misses Muriel Holmes, Betty Robinson, Mary Steele and Betty Holmes. Mrs. R. Allison's class staged two short plays, "Heavenly Quiz" and "Playing Politics." Mrs. C. Thompson's class entertained with a drill and a play. The Intermediate boys presented "The Winchester Springs' Gentleman's Aid," a comic dialogue. The Y. P. U., under the direction of Mr. Mac Davidson, presented a one-act play entitled "Trying Them Out." Those taking part were Eric Steele, Lorna Steele, Lyle Hess, Lorraine Holmes, Betty Robinson and Mary Steele.

Santa arrived at the close of the entertainment and distributed many gifts from a gaily decorated tree.

OAK VALLEY

Christmas guests of Mr. and Mrs. Frank Kirkwood and Mr. and Mrs. Richard Kirkwood were, Mr. and Mrs. Ralph McMillan, Robert, Jean, Carl, Roy and Anne, and Miss Betty Merkley, all of Chesterville; Mr. and Mrs. Earl Freeland, Gloria and Debbie, of Winchester; Mrs. Carson Kerr and Eleanor, of Prescott; Mr. and Mrs. Hammie Thompson, Robert and Linda, of Iroquois; Mr. and Mrs. John Kirkwood, Brenda, Junior and Nancy, of Prescott; Mr. and Mrs. Ralph Kirkwood, Susan and Cathy, of Winchester Springs; Mr. and Mrs. John Weaver and Anne, of Kemptville.

Mr. Ralph Baldwin is a patient in the Ottawa Civic Hospital, having had his eye pierced with a nail. We hope for a speedy recovery.

Congratulations to Mr. and Mrs. Ray Baldwin on the birth of a son.

The sympathy of the community is extended to Mr. and Mrs. Earl Tinkler in the death of his mother, Mrs. Alfred Tinkler.

Mrs. Ralph Baldwin visited her husband in the Civic Hospital on Sunday.

Mr. and Mrs. Leo Lanois and Madeline spent Christmas with his father in Cornwall.

Miss Glenda Dillabough, of Heckston, is visiting her cousin, Mrs. Franklin Salter.

Mr. and Mrs. Frank Salter, Mr. and Mrs. Franklin Salter and Donna, and Mr. Bob Costello spent Christmas with Mrs. Salter's Jr. father and mother, Mr. and Mrs. Archie Christie, of Kemptville.

Mrs. Frank Kirkwood is confined to her home with a bad cold.

Mr. and Mrs. Richard Kirkwood and Judy had Christmas dinner with her parents, Mr. and Mrs. Burton Beckstead, of Elma.

Mr. and Mrs. Richard Kirkwood and Mr. Frank Kirkwood attended the Golden Wedding Anniversary of Mr. and Mrs. George Kirkwood, of Winchester Springs.

Mrs. Earl Baldwin, Mrs. Ralph Baldwin and Suzanne, Mr. Ray Baldwin and Stephen spent Christmas with Mr. and Mrs. Harold Baldwin and family, of Inkerman.

Mr. and Mrs. Franklin Salter spent Tuesday in Prescott and Ogdensburg.

Guests for Christmas of Mr. and Mrs. George Kirker and Mrs. Lucy Kirker were, Mr. and Mrs. George Larsen, Georgie and Ray, of Williamsburg.

SOUTH MOUNTAIN

Mr. and Mrs. Howard Nesbitt visited their son and his wife, Mr. and Mrs. Carl Nesbitt, of Brockville, on Christmas Day.

Mr. and Mrs. Earl Barnhart and family, of Ottawa, were guests of Mr. N. Barnhart on Sunday.

Mr. and Mrs. Robt. Anderson, of Smiths Falls, were guests here over the week-end.

Mr. and Mrs. H. W. Greene and Mr. and Mrs. Howard Webster, of Brockville, were six o'clock dinner guests of Mr. and Mrs. Gordon Boyd on Christmas.

Mr. and Mrs. Tan Cameron, of Cornwall, were week-end guests of his parents, Mr. and Mrs. John Cameron.

Visitors at the home of Mr. and Mrs. Wm. Crowder were, Mr. and Mrs. Geo. Abel and family, Mrs. Douglas Kelly and Miss Eleanor Kelly, Reg. N., all of Prescott; Mr. and Mrs. Ben Crowder, and Mr. and Mrs. Bernice Crowder, of Williamsburg.

Mrs. Alice Gates has returned to her home after spending several weeks at Kemptville.

Mr. and Mrs. Lorne Boyd were entertained at her brother's, Mr. and Mrs. Floyd Coons, Cass Bridge, on Christmas.

Miss Beverley Thompson, student at Ryerson College, Toronto, is spending the Christmas holidays with her parents, Mr. and Mrs. John E. Thompson.

Mr. and Mrs. R. E. Robinson and family, of Cornwall, were supper guests of Mr. and Mrs. Ernest Boyd recently.

We are pleased to report Mrs. H. E. Barry is able to resume her duties at the telephone office, after suffering a fall, which resulted in a broken bone in her wrist.

Miss Doreen Kenney, of Ottawa, was holidaying with her parents here.

Mr. Wm. Harper, of Niagara Falls, spent the holidays here.

Mr. and Mrs. Arnold Porter, Gordon and Louise, of Sarnia, are spending the holidays at their home here.

Mr. and Mrs. Fulton Tobias, of Toronto, were guests of her parents, Mr. and Mrs. John Marquette, for the holidays.

Mr. and Mrs. Frank Berry entertained the Render family to Christmas dinner.

Mr. and Mrs. Charles Cummings and John Scott, of Ventnor, were visitors with Mr. and Mrs. Don. Scott for Christmas.

Born at the Winchester Hospital on Christmas Day to Mr. and Mrs. Asa Bilow, a daughter.

Mr. and Mrs. Louis Gravelle and daughter, Claudette, of Ottawa, visited her mother, Mrs. John Forrester, on Sunday.

Mr. and Mrs. Charles Armstrong visited with Mr. and Mrs. J. Guy, of Inkerman, on Sunday.

Mr. Weagant, who has spent several months at Kingston, was a holiday visitor with his brother, Mr. and Mrs. Fred Weagant, and also his mother.

The Misses Margaret and Grace Lunny left New York by plane one day last week to spend the holidays with their uncle in Florida.

NORTH MOUNTAIN

Rev. and Mrs. W. H. Baugh and Mr. and Mrs. Cleveland Russell, of Cherry Valley, spent Christmas Day with Mr. and Mrs. H. W. Campbell.

Mr. and Mrs. John Kerford is spending the Christmas holidays with Mr. and Mrs. Glen Kerford and family, of Sydenham.

Mr. and Mrs. Melvin Christie and family and Messrs. Ross and Lester Andrews had Christmas dinner with Mr. and Mrs. Keith Hyland and Mary, of Burritts Rapids.

Mr. and Mrs. Frank Boucher, of New York City, are spending the Christmas holidays with Mr. and Mrs. Earl Boucher and family.

Mr. and Mrs. Earl Brownell and Miss Marlene, and Mr. and Mrs. Isaiah Crites, all of Massena, N. Y., and Mr. and Mrs. Basil Hunter and family, of Brockville, spent Christmas Day with Mr. and Mrs. Thos. Butler and family.

Mrs. Wm. Shaw, of Mountain, and Mr. Wm. Armour had Christmas dinner with Mr. and Mrs. Ralph Shaw, Mary and Jimmy.

Mr. Charles Christie and Brian, of Ottawa, had dinner on Saturday with Mr. and Mrs. Lanson Hyndman and family.

Mr. Donald McIntosh, of Toronto, called on Mr. and Mrs. Lanson Hyndman and family.

Mr. Donald McIntosh, of Toronto, called on Mr. and Mrs. Lanson Hyndman on Christmas night.

Mr. and Mrs. Thos. Butler, Mary and Marjorie had dinner on Tuesday evening with Mr. and Mrs. Zen. Fedorowicz and children, of Kemptville, after which all attended the Borden's annual Christmas Party.

Mr. and Mrs. W. Wilson and family, of Everett, Ont., Mr. and Mrs. Clair Hyndman, of Montreal; Mrs. Ivan Christie, of Mountain, and Mr. and Mrs. Lanson Hyndman and family had Christmas dinner with Mr. and Mrs. Jos. Hyndman.

St. Andrew's United Church annual Christmas Concert was held on Wednesday evening with a good attendance. Plays, choruses and a pageant entitled "What Does Christmas Mean" were presented by members of the Sunday School. Santa Claus made his visit with a treat for all the children, and the evening closed with a distribution of many gifts.

MOREWOOD

Mr. and Mrs. Chas. Gardiner motored to Rochester to spend Christmas with the latter's sister, Miss Leora Danby.

Mr. and Mrs. C. Summers, of Gouverneur, Mrs. Summers and Miss Myrtle Summers, of Winchester, were Christmas Day guests of Mr. and Mrs. Mac Thompson.

Mr. and Mrs. F. Moran and family spent Christmas with Mr. and Mrs. Len. Moran and family, of Chesterville.

Mr. Fred Weaver, of Western Ontario, is home for the Christmas holidays.

Christmas supper guests of Mr. and Mrs. A. Steinburg were, Mr. and Mrs. Ralph Steinburg and family, Mr. and Mrs. Mac Hutchinson and family, Mr. and Mrs. Gerald Wheeler and family, and Mr. Wm. Fraser.

Mr. and Mrs. Allan Thompson spent Christmas with Mr. and Mrs. Frank Ball and family.

Mr. Earl Bilow, of Mountain, had Christmas dinner with Mr. and Mrs. James Cheney and boys.

Mr. and Mrs. J. Cheney had Christmas supper with Mr. and Mrs. Cal. Wagner.

Rev. D. L. Gordon spent Christmas Day with relatives in Montreal.

Mr. and Mrs. Mac Hutchinson and family had Christmas dinner with Mr. and Mrs. H. Hutchinson and boys.

Christmas guests of Mr. and Mrs. Brad Loughridge were, Mr. and Mrs. Wes. Loughridge and family, of Cardinal; Mr. and Mrs. Harold Loughridge and family, of Chesterville; Mr. and Mrs. Len. Dyer and Brenda, of Kitchener; Miss Norma Loughridge and Mr. and Mrs. W. McMillan and family, of Elma.

Miss Marion Marcellus spent the week-end with Mr. and Mrs. Wilburn Marcellus.

Guests on Christmas Day at the home of Mr. and Mrs. Geo. Thompson were: Mr. and Mrs. F. Gogo and children, of Cornwall; Mr. and Mrs. Ken. Thompson, of Cornwall; Mr. and Mrs. Elwood Thompson and family, Mrs. Len. Thompson, Claude and Clifford, of Newington; Mr. and Mrs. R. Craik and family, of Morewood.

Mr. George Farmilo, of Ottawa, was home for Christmas.

Mrs. Allan Thompson, Mr. and Mrs. Ellis Thompson, Miss Marlene Thompson, Mrs. Cal. Wagner and Mrs. George Thompson attended the funeral of Mrs. Henry Giroux on Thursday, December 24th, in Ottawa. Mrs. Giroux was the daughter of Mrs. Ray Thompson and the late Ray Thompson.

Christmas Day guests of Mr. and Mrs. H. R. Faulkner were, Mr. and Mrs. Wm. Fetterly, Chesterville; Mr. and Mrs. B. Robinson and children, of Grantley; Mr. and Mrs. A. Trickey and children, of Williamsburg; Mrs. Greta Strader, Morrisburg; Miss Sadie Feeley, Ottawa, and Mrs. Wm. Feeley, Lill and Dwight, of Morewood.

Mr. and Mrs. Stuart Mattice called on Mr. and Mrs. H. R. Faulkner on Christmas evening.

Mrs. Allen Casselman, Mr. and Mrs. Ronald Hummell, of Morrisburg; Mr. and Mrs. R. D. Black, of Belleville, and Mr. and Mrs. Bruce Wood and son, Bobby, of Brockville, were Christmas guests of Mr. and Mrs. W. Levere.

Mr. and Mrs. D. Carruthers and sons were week-end guests of Mr. and Mrs. H. Popplewell.

Mr. Ray Fetterly, of Lachine, Que., is spending a few days with his parents, Mr. and Mrs. Vernon Fetterly.

YOU CAN DIET ON FAMILY MENUS

Now you can lose weight while enjoying the same meals as the rest of the family. That means no more nuisance of preparing "special" dishes. Look for tempting family menus on which you can reduce, complete with easy recipes, in The American Weekly with this Sunday's (January 3) issue of The Detroit Sunday Times.

CLASSIFIED ADVERTISEMENTS

NOTICE—Advertisements for our Classified Columns, such as For Sale, Wanted, Found, Lost, Cards of Thanks, In Memoriam, etc., are inserted on a Cash basis only. They will not be accepted over the telephone. They must be brought to the office or mailed with remittance enclosed. Rates will be given on request.

FOR SALE

FOR SALE—Girl's Skating Set, white shoes and tube skates, size 7, in perfect condition. Price $6.00. Apply at Press Office. 32p

FOR SALE—One Pair of Girl's Skates, White Boots, size 8. Good as new. Used only slightly. Apply to Evah Grace Riddell, Phone 145W3, Winchester. 32p

FOR SALE—In Morrisburg—3-Bedroom Modern Bungalow, $9000; Near Winchester—Good Small House, Lot and Garage, $2800; In Winchester—Good Double House and Lot, $8000, half cash. Apply to H. S. Carkner, Broker, Winchester, or Stanley McIntosh, Salesman, Williamsburg. 32p

FOR SALE—Beef, off steers and heifers. Fronts, 25c per pound; Hinds, 30c per pound. Phone 25W, Lawrence Annable, Winchester. 28-32p

NEW AND USED FARM MACHINES

1 New I. H. Super C Tractor, with C-24 Hydraulic Plow—bargain price; 1 New Super W-4 Tractor; 1 New Super W-6 Tractor; 1 Used McCDeering 10-20 Tractor, on steel; 1 Used M. H. Tractor, on steel; 2 Used Ford Tractors, with Hydraulic Plow; 1 New Fleury-Bissell Manure Spreader, on rubber; 4 New McCormick Manure Spreaders, rubber or steel; 4 Used Tractor Plows; 4 New Tractor Plows, rubber or steel; 2 New Hammer Mills.

Ross H. Beckstead

Phone 606r13.

Williamsburg - Ontario

FOUND

FOUND—A Sum of Money. Owner may have same by proving property and paying for this advt. Apply to Melvin Scott, Melvin Motors Ltd., Winchester. 32-34p

LOST

LOST—One Navy Blue Turtle-neck Sweater. Lost on Sunday around 4.15 to 4.30 between the Station and Winchester Motors. Reward. Apply to Jim Kerr, Phone 298, Winchester. 32p

WANTED

SEWING WANTED — Sewing or Chair Covering work. Apply to Mrs. Waiboer, R. R. 3, Winchester. Phone 15r15, South Mountain. 31-32p

DEADSTOCK removed from your farm promptly for sanitary disposal. Telephone Collect: Winchester 114, Cornwall 3730. **ST. LAWRENCE RENDERING COMPANY LIMITED.** 32-1 yr

Has your Subscription expired?

CARD OF THANKS

CARD OF THANKS—May we take this opportunity to express our thanks to friends and relatives for the many lovely cards, letters and gifts sent to our daughter, Lynda, during her recent illness at home and in Kingston General Hospital. A special thank-you goes to her teacher, Mrs. Coons, and the pupils, for the lovely gifts at Christmas. These kindnesses were deeply appreciated and will long be remembered.—Mr. and Mrs. Harry Strader. 32p

CARD OF THANKS—The family of the late Mr. L. C. Barkley take this means of expressing sincere thanks and appreciation to friends, neighbours and relatives for the kindness and sympathy extended them in their recent bereavement.

CARD OF THANKS—For cards, visits, and remembrances in any way, and to the L.O.B.A. for their baskets of dainties, while I was confined to my bed from a fall and since I have recovered, I wish to express my sincere thanks. All were greatly appreciated and will always be remembered.—Mrs. E. M. Shaver. 32p

IN MEMORIAM

HESS—In loving memory of our dear little girl, Marion Thelma Hess, who departed this life December 31st, 1944.

Nine years have passed since that sad day,
When one we loved was called away;
God took her home, it was His will,
Within our hearts she liveth still.
—Father, Mother, Brothers and Sisters. 32p

BOYD—In fond and loving memory of a dear mother, Mrs. Robt. Boyd, who passed away December 29th, 1952.

Her smiling way and pleasant face
Are a pleasure to recall,
She had a kindly word for each,
And died beloved by all.
32c —Son and Daughters.

NOTICES

PERSONAL — Hygienic Supplies (Rubber Goods) mailed postpaid in plain, sealed envelope with price list. Six samples 25c, 24 samples, $1.00. Mail Order Dept. M-57, Nov-Rubber Co., Box 91, Hamilton, Ont. tfc

PLUMBING AND HEATING

Repair work and new installations for all types of plumbing and heating. Skilled help. Estimates on request. Apply to

John Ingham,
30-33p Phone 316J, Morrisburg.

ATTENTION, LADIES!

Make your apointments now for your Christmas Permanent. Special on now till Christmas: Regular $12.00 for $10.00; Regular $10.00 for $7.50. The New Lanoloc Cold Wave. I also do Finger Waving, Manicuring, Eye Brow Arching, Hot Oil Treatment with the electric cap. Open Friday evenings until Christmas. Phone 207W every day except Monday, 9 to 5.

Mrs. Dwayne Hamilton,
24-32c Queen St., Winchester.

Happy New Year

In extending thanks for your patronage, it is our wish that the New Year may bring you an abundance of Good Health, Happiness and Prosperity.

J. Fader & Son
WINCHESTER, ONTARIO.

PINKUS SALVAGE and AUTO WRECKERS
—INCLUDING—
- Used Auto Parts
- Good Car Heaters
- Used Tires and Tubes
- Car Accessories
- Other Hard-To-Get Items

—WE SELL—
B. F. GOODRICH Products
—AND—
GLASS Cut To Measure, See
Fred Pinkus
Williamsburg, Ont.

Harry's
Sport Shop

May we, at this time, cordially express our appreciation of your friendship and good will with the hope that our service will continue to be a factor in the prosperity we wish for you during the coming year.

Happy New Year!

H. R. KEYES
"Where you Buy it Best for Less."
Phone 327
St. Lawrence Street - Winchester

ELLIOTT'S



Wrapped up in our greeting is all the unspoken appreciation for your patronage during the year.

Food Market

CANADA'S health

BUILD ON A GOOD FOUNDATION

It is wise to spend a little extra time on eating a good breakfast. Rushing out to school or work without an adequate supply of nourishment after the long fast during the night leaves a person more susceptible to infections. Canada's Food Rules stress the importance of a basic supply of proteins, minerals and vitamins as one form of health protection.

ELUSIVE VITAMIN

Vitamin C is an especially valuable vitamin, but not a long-lasting one. The intake should be renewed frequently and, fortunately, the sources are favourites in flavor. Citrus fruits and their juices, canteloupe, fresh or canned tomatoes, cabbage and turnip are all good sources of supply.

THOUGHT FOR A CHILLY MORN

A piping hot bowl of rolled oats or other wholegrain cereal is a dish that will help to set anyone up for the cold trip to office or school. Reinforced with fruit juice, bacon and egg and a hot beverage with toast, the howling blizzard won't sound nearly so fearsome to the shivering worker or student. It's surprising what a good breakfast can do as a defence against the sub-zero days.

DARING YOUNG MAN ON A STRETCHER

Canada's winter blanket of white always brings its crop of broken bones as the skiers start out to take those hills and jumps. Many of these accidents are avoidable since they are often caused by recklessness. The novice who just has to show everybody how he takes the steep hills is asking for trouble. To attain the ranks of the experts, the beginner in skis should take instruction and try the stunts only with his ski instructor's approval. It isn't smart to whiz down that hill and have someone else carry you back up on a stretcher. It isn't smart to ski alone in the bush or any place where, in case of an accident, there might not be a passerby to give aid.

LESSER PUBLIC ENEMY

Measles is not usually listed as one of the more deadly diseases, but it can be very dangerous in that it may leave some serious after-effects. Infants and undernourished children are chiefly susceptible to complications such as infected ears or eyes, mastoid, or pneumonia. Any symptom of the disease should receive medical attention immediately.

BE PREPARED

The motto of the Boy Scouts is a good one for everyone to adopt, especially with regard to knowledge of what is best to do in case of accident. The ability to give first aid to an injured person may save a life or prevent a minor injury from becoming more serious. Training is available in most parts of Canada and groups may be organized for the purpose of studying this skill that is of value always and everywhere.

BEAUTY AID

Vitamin A does a variety of jobs, including helping to keep the skin soft and smooth. In addition, it helps to correct night blindness due to dietary deficiencies and aids in the maintenance of the eyes. Its sources are beef and pork liver, fresh carrots, wseet potatoes, spinach and beet greens. Some other food which supply vitamin A are prunes, winter squash and tomatoes —a wide choice of good foods from which to choose.

S. S. NO. 12 WILLIAMSBURG SCHOOL REPORT

Senior Room

(Names in order of merit)

Grade VIII — Carole Wingard, Myrna Becksted, Ethel Aumeil, Carol McIntosh, Douglas Casselman, Louise Richmire, Earl Armstrong, Norman McIntosh, Iris McIntosh.

Grade VII—John de Groot, Rex Weegar, Ann Hayes, Von Barkley.

Grade VI—Gordon Garlough, Eleanor Belanger and Vera Griffiths (equal), Audrey Larocque, Ray Larsen, Roger Tupper, Bobby Aumell, Ida Algire.

Grade V—Betty Merriken, Ronald Casselman, Joan Crowder, Ettie Hayes, Ernie Carter, Betty Summers, Erva Armstrong, Evelyn Richmire (missed 3 exams); Michael Hayes (missed 4 exams), Betty Algire, Wayne Barkley, Gordon Garlough, Douglas Schell.

Jean McMillan, Teacher.

Junior Room

Grade IV—

Esther Meyer, Dennis Casselman, Gary Strader, Eleanor Adams, Donna Becksted, Dale Crowder, Bert Casselman, Patricia Steinberg, Blanche Hayes, Donald Algire, Marlene Barkley, George Richmire.

Grade III—Jimmy Algire, Judy Hess, Doris Whitteker, Ian Dunlop, Bruce Garlough, Sylvia Whitteker, Gladys Garlough, Willy Stoorgard, Ronald Bell, Ingoborg Molzahn, Donnie Whitteker, Mary Jane Hayes, Gloria Richmire.

Grade II—Janice Hess, Elaine Adams, Elaine Crowder, David Shaw, Sylvia Barkley, Arlene Harper, Jon McIntosh, Billie Trickey (absent).

Grade I—Ann Algire, Norma McIntosh, Gail Whitteker, Erwin Meyer, Dennis Whitteker, John Beckstead, and Stephen Barkley (equal), Glen Whitteker, Ursula Molzahn, Esther LaRocque, Douglas Harper, Maynard Richmire.

Mrs. Lloyd Whitteker, Teacher

McHam: "Oh, yes, I'm working in TV now at the market."
Skeptic: "TV at the market?"
McHam: "Yes, trimming vegetables."

All Needed Farm Equipment

MALL CHAIN SAWS - MILKERS and STABLE EQUIPMENT

SPECIAL-- A Good Used SPREADER, on steel

W. C. MacDONALD
COCKSHUTT DEALER
Main St. West WINCHESTER Phone 299

J. Lorne Kinkaid - Monuments
Telephone 261 MORRISBURG Ontario
Authorized Dealer for "Rock of Ages" Barre Granite
Be sure to ask for the guarantee certificate and the inconspicuous seal etched in each stone.
Imported Black Swede and other imported granites. 200 stones in stock. Lettering given prompt attention. Catalogue On Request.
Buy Direct From Us and Save Agent's Commission

New Year Greetings

AT YOUR SERVICE — To this ideal we have directed our business. We trust we have given satisfaction, and we look forward to pleasant dealings with old friends and new, this coming year. To one and all we extend Best Wishes for A Very Happy and Prosperous New Year.

SOUTHEND SERVICE
FRED H. DEEKS
Phone 38 - Winchester.

New Year Greetings

It is with sincere appreciation for your loyal patronage that we express our thanks to you, with this wish, that the New Year will bring you Health, Happiness and Prosperity.

SUMMERS' BAKERY
WINCHESTER, ONT.
PHONE 140.

FAMILY STYLE ENTERTAINMENT
Winchester
DOORS OPEN 7:00 P.M., CONTINUOUS FROM 7:30

Wednesday and Thursday, December 30-31

SIGHTS NO HUMAN EYE HAS EVER BEHELD!
ADVENTURE NO MAN EVER LIVED BEFORE!



MIDNITE SHOW New Year's Eve, Dec. 31st



Friday and Saturday, January 1-2

DOUBLE BILL



—ALSO—

"R.K.O. MERRY MIRTH QUAKES"
(Liberace). A Musical.

Monday, Tuesday, Wednesday, January 4-5-6

FROM THE UNFORGETTABLE PAGES OF A GREAT BEST-SELLER COMES ONE OF THE MOST MAGNIFICENT MOTION PICTURES OF ALL TIMES!...

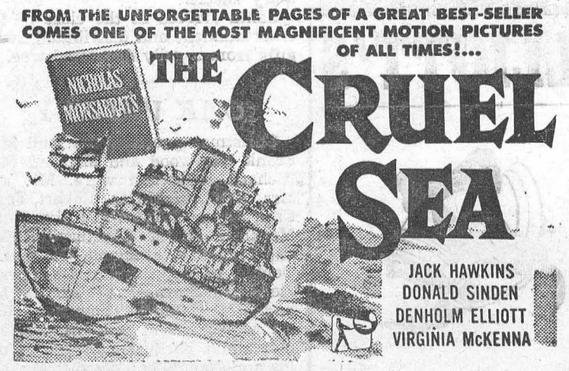

BEST WISHES FOR A
A HAPPY NEW YEAR



Tho' the world be at sixes and sevens,
And battered and twisted and torn,
And old faiths seem shattered and shaken,
Or wiggly and wobbly and worn—
We'll be cheery, for it's Christmas
And we'll laugh as we always do,
When you pass us the old-fashioned greeting,
And we say the same back to you.

H. W. ALGATE, Optometrist.

LAYING MASH

The season for shutting in the pullets for the heavy laying period is fast approaching. The pullets cannot ask for O. A. C., but if we could understand their language it would be

LAKKO LAYING MASH
The Best Procurable At Any Price.

HUGH McMASTER
PHONE 431. WINCHESTER, ONT.

BOTTLED GAS
● COOK WITH IT
HEAT WITH IT
It's Cleaner, Quicker and Economical.

CENTRAL GAS
Distributors of Frontenac BLUE FLAME
Call MORRISBURG 208
24 - HOUR SERVICE

BERRY'S
BALANCED BIG B BIG BALANCED FEEDS FEEDS
FOR LIVESTOCK AND POULTRY
D. L. BERRY AND SONS
SOUTH MOUNTAIN ONT.

NEXT WEEK AT THE
"Picadilly Theatre"
WILLIAMSBURG - - - ONTARIO

THIS THURSDAY, FRIDAY AND SATURDAY
December 31—Jan. 1-2

Theirs the great adventure...

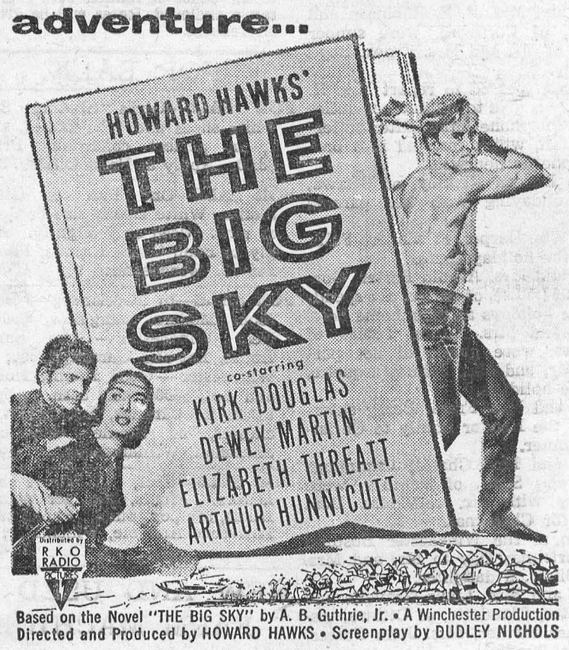

Based on the Novel "THE BIG SKY" by A. B. Guthrie, Jr. • A Winchester Production
Directed and Produced by HOWARD HAWKS • Screenplay by DUDLEY NICHOLS

MONDAY, TUESDAY & WEDNESDAY
January 4-5-6



New Year Greetings



STEINBERG MOTOR SALES
DODGE, DeSOTO and DODGE TRUCKS
Telephone 30W. - - WILLIAMSBURG, Ont.

Two Names That MEAN Something!
C. C. STUBBS & CO. - L. D. WELLS, Prop.
DEPENDABILITY WORKMANSHIP
Specialists in Cemetery Memorials in all Types of Granite
Dealer for Wells-Lamson Barre Granite. Guarantee Certificate supplied with each Memorial.
No flat-top bases used on our memorials.
None of our Memorials are disfigured by advertising cut in the monument.
Cemetery Lettering Promptly Done at Reasonable Rates
We employ only experienced craftsmen, whose work is completed on our own premises under expert supervision.
P. O. Box 390 MORRISBURG, ONT. Phone 384.
Local Agent—J. L. DIXON

SHUR-GAIN
MILK PRODUCER
increases milk production

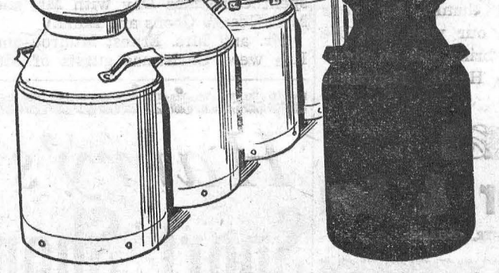

YEARS OF EXPERIMENTS AND EXPERIENCE HAVE PRODUCED FEEDS WITH GREATER "DOLLAR EARNING CAPACITY"

SHUR-GAIN FEEDS

High milk production is the direct result of efficient management, good breeding and balanced feed.

The greatest cost factor influencing profits is feed cost. Feed cost per pound of milk produced can be reduced by feeding a balanced ration made from SHUR-GAIN MILK PRODUCER and home-grown grain.

SHUR-GAIN DAIRY FEEDS
INCREASE MILK PRODUCTION

H. S. LANNIN LIMITED
SHUR-GAIN FEED SERVICE
TELEPHONE 48W. WINCHESTER, ONT.



Best wishes for the New Year to you and your family. We hope that you have found the "ingredients" of The Mixing Bowl satisfactory and the results worthwhile throughout the year.

It would be wonderful to drop in and see your gifts, but the best we can do is hope that many folks will call at your house too. Perhaps a few ideas on what to have ready will not be amiss today.

TAKE A TIP

1. Have a plate of shortbreads and cookies arranged and covered with foil alongside a tray of glasses. There should be ginger ale and ice cubes in the refrigerator, as well as your favorite appetizer—grape juice, a mixture of fruit juices or sherry.

2. Select a good casserole recipe to have available for the leftovers you are apt to have on hand since you may wish to coax some friends to stay for supper.

3. On a tray with cups and saucers, cream and sugar, spoons and serviettes, there may also be room for a plate of Christmas cake and a small dish of candy.

4. Be sure to have the electric kettle ready to be plugged in. A cup of tea or powdered coffee is most cheering.

5. If you plan to store ice cream in a less-modern type refrigerator, remove from carton and slice into a freezing tray. Turn refrigerator to coldest point for 1 hour and then return to normal.

6. Powdered cream may be another "on hand" item to add to your grocery list.

7. Keep shortbread and soft cookies in a can with a tight cover. Add a slice of orange to mellow cookies but change slice every day or so.

Turkey a la King

2 cups cooked turkey, 2-3 cup sauted mushrooms, 1-3 cup canned pimento, 6 tbsps. dripping, 6 tbsps. flour, 3 cups turkey stock or gravy and water, 2 tbsps. sherry (optional).

Dice the turkey and mix with mushrooms and strips of pimento. Heat 2 cups turkey stock; make a paste of dripping, flour and remaining cup of stock, then stir into hot liquid. Cook 10 mins. Add turkey, mushrooms and pimento. Turn electric element to low and whip in the egg. Season if desired. Serves 8.

Curried Noodles

3 cans cream chicken soup, 2 cans mushroom soup, 1 1-2 cups milk, 1 lb. "flat" noodles, 1-4 cup water, 3 1-2 tsps. curry powder, 1 can whole mushrooms, 1 tbsp. of minced onion, 1-2 tsp. thyme, 1-4 tsp. oregano, 1 cup diced ham.

Combine condensed soup (as is, from the can) with milk, in a deep skillet pan. Add egg noodles and cook on Medium 15 mins. Stir in ham and let heat through (about 10 mins.) Serves 10 or 12. Note: This is a delectable luncheon plate served in patty shells along with tossed green salad. Also serve a relish tray of raw carrot slivers, celery sticks and gherkins.

Orange Muffins

2 cups sifted pastry flour, 3 1-2 tsps. baking powder, 1-4 cup sugar, 1-4 tsp. salt, 1-2 cup evaporated milk, 1-3 cup orange juice, 3 tbsps. grated orange rind, 1-4 cup melted butter.

Sift flour and measure; add baking powder, sugar and salt and sift again. Combine egg, evaporated milk, orange juice and rind, and melted butter. Add to flour mixture, beating only enough to dampen. Bake in greased muffin pans in electric oven of 425 degs. for about 20 mins. Makes 1 doz.

HINTS FOR THE HOME

Old Furniture

To restore the lustre to old furniture, rub hard with a flannel soaked in turpentine, dry, and polish with linseed oil, vinegar and methylated spirits.

Soap

The small bits of toilet soap left in the soap dish can be put to use by boiling them with a little water and leaving in jellied form, for shampoos.

The Awnings

If you are storing your awnings in a cold place, sprinkle some salt or tobacco on the canvas as you roll it up. This will absorb moisture and prevent mildew.

Mending Garments

The clothes will last longer and will not become wrinkled from handling, if they are mended before laundering.

Dishcloths

Better results can be made with dishcloths that are made of knitted cotton. They should be boiled frequently in strong soda water and dried in the sun.

Placing Chairs

The proper way to place chairs at the dinner table is to have the edges of the seats just touching the tablecloth, but do not prevent it from falling straight.

Meringue

Sugar should be added to the white of the egg before beating, then baking powder. If made in this manner, the whites of the eggs have more the appearance of whipped cream.

Milk Glasses

Do not place the glasses that have contained milk into hot water until they have first been rinsed in cold water. The heat will dry the milk into the glass and give it a cloudy appearance.

Whooping Cough

A home remedy that is usually effective for whooping cough is to take one ounce of sweet oil, one ounce of oil of cloves, and one-half ounce oil of amber. Mix well and rub across the base of the brain and the loins, as called for by severe coughing.

The Coffee Pot

Keep the coffee or tea pot clean and sweet by putting one tablespoonful of bicarbonate of soda in it, then filling with water and boiling a few minutes. Rinse it in several changes of clear, warm water. Also boil the pot once in a while in a strong solution of borax and water.

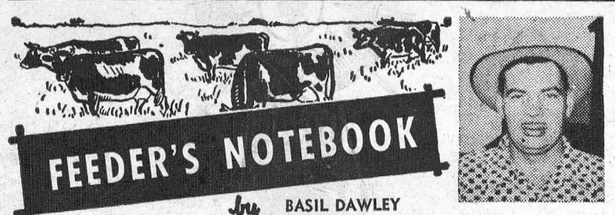

COLD WEATHER SHOULDN'T BOTHER LAYERS

Pullet flocks that were housed in late summer or early fall will come into their peak of egg production about the time that cold weather invades many sections of the country. Proper management to overcome winter weather problems is vital in keeping egg production consistently high and profitable.

Laying hens need ample fresh air even during the coldest weather, but chilling drafts are fatal to top performance. To assure sufficient supplies of fresh air and yet avoid drafts, the flockowner might follow these procedures in ventilating the house:

1. Never close the house up tight, even in coldest weather.

2. Keep front windows open from the top until the water in founts inside the house starts to freeze, then close slightly but not entirely.

3. Keep back and end walls tightly closed to eliminate cross drafts.

Freezing weather frequently presents the problem of maintaining adequate water supply at the right temperature. If the water is thoroughly chilled or frozen in the founts even for a short period of time, a sharp drop in the flock's production is sure to follow. The importance of a continuous ample water supply is pointed up by the fact that an egg is approximately 60 per cent. water.

Many flockowners have found that a good automatic water warmer will more than pay for itself in helping maintain or increase winter egg production. One hundred hens will normally drink about eight gallons of water a day in cold weather, so two five-gallon waterers should be ample to supply a flock of this size.

A deep built-up litter of six to 12 inches depth will help in the evaporation of moisture from droppings, and so reduce the chill. It will also lower the ammonia content of the air in the house, making the partly-closed winter house less stuffy. The shorter days brought on by winter should be lengthened to 13 or 14 hours of light by artificial lighting turned on in the mornings. One watt of electric lighting should be allowed for each three to four square feet of floor space.

For
Contracting of Masonry and General Carpenter Work, See
W. H. WOOD
Phone 612 R 13
MOUNTAIN - - ONTARIO
Free Estimates Given.

FAMILY STYLE ENTERTAINMENT
Winchester
DOORS OPEN 7:00 P.M., CONTINUOUS FROM 7:30

January Program

Monday, Tuesday, Wednesday, January 4-5-6
"THE CRUEL SEA"
JACK HAWKINS and DONALD SINDEN

Thursday, Friday, Saturday, January 7-8-9
"THE GOLDEN BLADE"
ROCK HUDSON and PIPER LAURIE
(In Color).

Monday, Tuesday, Wednesday, January 11-12-13
DOUBLE BILL
"TOBACCO ROAD"
GENE TIERNEY and DANA ANDREWS
"GRAPES OF WRATH"
Produced by Daryl F. Zanucks. Starring HENRY FONDA.

Thursday, Friday, Saturday, January 14-15-16
DOUBLE BILL
"SEA OF LOST SHIPS"
WALTER BRENNAN, JOHN DEREK, WANDA HENDRIX.
"MAN BEHIND THE GUN"
RANDOLPH SCOTT and PATRICE WYMORE

Monday, Tuesday, Wednesday, Thursday, January 18-19-20-21
"MR. SCOUTMASTER"
CLIFTON WEBB and EDMUND GWENN.

Friday and Saturday, January 22-23
DOUBLE BILL
"PRINCE OF PIRATES"
JOHN DEREK and BARBARA RUSH.
"SLAUGHTER TRAIL"
BRIAN DONLEVY and ANDY DEVINE.
(In Color).

Monday, Tuesday, Wednesday, Thursday, January 25-26-27-28
"FROM HERE TO ETERNITY"
(Adult Entertainment).
BURT LANCASTER, MONTGOMERY CLIFT, DEBORAH KERR, FRANK SINATRA and DONNA REED.

Friday and Saturday, January 29-30
"WINGS OF THE HAWK"
VAN HEFLIN, JULIA ADAMS and ABBE LANE.

Purina Chows Are Better In Quality Because They Are "Micro Mixed" and Lower In Price In 1954 Than They Were In 1953 . . . .

PRICE PER TON, JANUARY 1st

	1953	1954
Purina Cow Chow Concentrate, 34%	$117.00	$104.00
Purina Cow Chow Supplement, 24%	103.00	93.00
Purina Calf Startena	125.00	124.00
Purina Bulky Las	87.00	86.00
Purina Pig Startena Checkers	109.00	105.00
Purina Hog Chow Concentrate	130.00	120.00
Purina Sow and Pig Chow Concentrate	135.00	127.00
Purina Poultry Chowder	128.00	123.00
Chowmix Dairy Ration	78.00	69.00
Chowmix Laying Mash	89.00	83.00
Chowmix Hog Grower	80.00	75.00

Why not make 1954 the year in which to get more from what you have—MORE MILK, MORE MEAT, MORE EGGS? Let us help you do this by balancing your grain with the correct amount of "Micro-mixed" Purina Supplements. During 1953 our herd of Holsteins had 19 R.O.P. records, averaging 12,159 lbs. milk, 453 lbs. fat testing 3.72%. We invite you to inspect our herd.

In order to get more from what you have, our Store will be on a Cash basis after January 1st, 1954, unless other **DEFINITE ARRANGEMENTS** have been made before you receive your feed. However, we will still give a **5c CASH DISCOUNT PER CWT.** on all Purina Chows and Purina Chowmix rations, which is the money you are saving for us when you pay cash.

This Cash Policy will be conducted along the Purina recommendations and, while we solicit everyone's business and want to help all to make maore money, there will be no extension of credit. **WE HAVE A FINANCE PLAN AVAILABLE, AND WE WILL GLADLY EXPLAIN IT TO YOU.**

BASIL DAWLEY
YOUR PURINA DEALER PHONE 293, WINCHESTER

New Year Was A Spring Affair In Egypt, Rome

New Year's was not always a mid-winter affair. Ancient Egypt used the overflowing of the Nile as a calendar and celebrated the New Year accordingly, in June. The Babylonians began their year in March, and the early Romans followed the Babylonian pattern.

Bearing this in mind, the custom of invoking the gods of fertility at New Year's time—the origin of which is lost in antiquity—seems logical and appropriate.

The Romans were accustomed to hanging tiny masks of Bacchus upon trees and vines, the idea being to impart fertility to every side of the tree to which the masks were turned by the wind.

In the old days, Rumanian youths went from house to house singing and wishing everyone a prosperous New Year.

Scottish lads always had a howling good time going about on New Year's Eve switching the trunks of fruit trees and petitioning a 'good howling crop.'

Reflecting the fear of starvation, peasant families in various parts of the world baked a special New Year's cake which they dashed against the door; members of the household hastened to pick up a piece and eat it, prayerful that neither hunger nor want should enter the house during the ensuing year.

Resolutions Fun, If Right Spirit Attends Making

George M. Cohan may have saluted the great American custom of breaking New Year's resolutions, but Ernestine Evans assures us that around the turn of the century her family played the game of resolutions very seriously and for keeps.

The game was invented by the family's Aunt Callie whose dinners were out-of-this-world, and if you were invited to New Year's dinner, you automatically were invited to dinner on April 1. There was one qualification, however.

Aunt Callie's guests were required to write out one—just one—good resolution, seal it in an envelope and deposit it with Aunt Callie.



Then, on April 1, the envelopes were opened and the family, having feasted on their 'second' New Year's dinner, judged just how well the resolutions had been kept.

Typical resolutions covered a wide range of resolves—looking in the dictionary before interrupting conversations by asking questions, folding one's clothes carefully at night, keeping the kindling box well filled, Aunt Lou's anti-gossip promise, and the elders' promises to read aloud and teach the children to sew.

It was embarrassing to have broken one's resolution before it was read on April 1; thus a lot of good habits were launched, and it was a lot of fun, too.

Calends to Calendar

In ancient Rome, the priests called the people together on the first day of every month, known as the Calends, and announced the sacred days and festivals to be observed during the month. The people checked the days on their "fasti," marking the important feasts in red.



YOU'LL BE SORRY . . . With the heavy burden of 1950 weighing upon his old shoulders, the passing year embraces with compassion the infant 1951, whose time draws near to take up the cudgel in his year-long bout with the world.

Arthur A. Crawley & Co.
Chartered Accountants
OTTAWA - MONTREAL - BROCKVILLE - TORONTO
SUDBURY - NORTH BAY - SAULT STE. MARIE
Ottawa Address—387 Albert Street. Telephone 3-7715.



W. C. MacDONALD
COCKSHUTT DEALER
Main St. West *WINCHESTER* Phone 299

NEW YEAR GREETINGS



Good Wishes are always in Season, but at this time of the year particularly, we like to send Greetings to you all, together with Sincere Wishes for a Joyous Holiday Season, and a New Year of Health, Happiness and Contentment.

D. L. Berry & Sons
SOUTH MOUNTAIN, Ont.

GREETINGS

To you, with whom our associations during the present year have been of the happiest, we extend Season's Greetings, with our best wishes for a Very Happy and Prosperous New Year.

ROSS H. BECKSTEAD
WILLIAMSBURG - - - ONTARIO

GREETINGS
Best Wishes For A Happy and Prosperous New Year



We thank you for your patronage and goodwill during the year 1953, and trust that our service will warrant a continuance of those pleasant business associations during the New Year.

W. J. L. Boyd & Sons Limited
WINCHESTER, ONTARIO

Greetings

As the old year closes and a New Year dawns, we would like to take this opportunity to thank our many friends and customers for their patronage and friendly business associations. May the New Year be kind to you and bring you an abundance of Health, Wealth and Happiness.



S. G. BLACK, Shell Oil Products
TELEPHONE 107J - - WINCHESTER, ONT.

The DODGE
Always First In Value

1954 MODELS ON HAND
MAYFAIR Coupe Hardtop, Hy-Drive - REGENT - CRUSADER

DEPENDABLE USED CARS: 1951 Crysler Windsor, 1949 Meteor, 1948 Dodge Sedan, 1947 Dodge Sedan.

MacDonald Motors Winchester
PHONE 280 Main Street, West., WINCHESTER

New Year Greetings

Not because of custom long established of extending greetings at the holiday season, but because of sincerity of our appreciation, of your kindly friendships and loyal patronage, we are prompted by the spirit of the season to wish you a

A Happy and Prosperous New Year.

NOTE—Our Store will be closed all day Monday, January 4th, for stock-taking.

DUNCAN'S STORE

PHONE 56 - - - WINCHESTER, ONT.



Not only in appreciation of our pleasant business relationship throughout the past years, but in all sincerity we wish you abundant Happiness in the years to come.

REYNOLD'S MEAT MARKET

TELEPHONE 85 - - WINCHESTER, ONT.

Holiday Greetings

As the holiday season comes to a close, we are reminded that this successful year is due. in no small measure, to your generous patronage. Kindly accept our cordial wishes for a

Happy and Prosperous New Year

DAVIDSON'S

TELEVISION - ELECTRICAL - JEWELLERY

TELEPHONE 75 - - WINCHESTER, ONT.

New Year Greetings

Mere words cannot begin to bring you the many good wishes which we hold for you and your family. As a tiny token of our high regard for your patronage and friendship during the past year, and as a renewed pledge of the service which we constanly strive to offer, may we take this occasion to send you our best wishes for a Happy and Prosperous New Year.

H. S. LANNIN LIMITED

WINCHESTER, ONTARIO

LUMBER and MILLWORK **Phone 48-W.** BUILDING MATERIALS

LOCAL & GENERAL SOCIAL - PERSONAL

(Continued from Page 1)

Underwent Operation.

Mr. Fredrick (Cricky) Smith is convalescing at his home here, after undergoing a minor operation at the Ottawa Civic Hospital a few days ago.

Anglican Christmas Party.

St. Anna's Anglican Mission Band held its Christmas party at the home of Mr. and Mrs. Earl Baker last Tuesday afternoon. Presents were exchanged, carols sung, and games enjoyed. A dainty lunch was served.

Will Observe 50th Anniversary.

Mr. and Mrs. Thos. Edgerton, of Winchester, are celebrating their 50th Wedding Anniversary on Wednesday, January 6th, and will be "at home" to their friends and neighbours from 3 to 5 in the afternoon and from 7 to 9 o'clock in the evening.

Birthday Greetings.

The Press joins in extending best wishes to Mrs. James Gordon, who will observe her 85th birthday on Thursday, January 7th. Mrs. Gordon, who resides on Clarence Street, is still enjoying fairly good health. She shares her home with Mrs. Florence Harris, who assists her with her household duties.

100 Club Meeting Cancelled.

The December Dinner-Meeting of the local 100 Club has been cancelled, due to the fact that none of the local societies wished to cater during the present month, and because several of the members, who are business men, had to keep their places of business open during the evening. The meetings will resume in January.

Letters of Appreciation.

The editor acknowledges with thanks, several letters of appreciation from church and other society groups, for publishing reports of their meetings throughout the year. These letters are too numerous to publish, but it's nice to know that the societies appreciate our efforts in recording their activities for the benefit of the public.

Good Old Cheese.

Last week, our friend, Dan Burton, of Williamsburg, sent us back a nice hunk of "old" mellow cheese, which we are enjoying, and for which we wish to extend thanks. Whenever the name, "Burton" is connected with cheese, it's bound to be good. A veteran maker, Dan. knows all the "tricks of the trade," and even though he is now over the 70-mark, he still makes cheese that is packed with texture, quality and flavour.

Purchases Local Residence.

Mr. H. O. Balkwill, manager of the local branch of the Royal Bank of Canada, has purchased the brick residence on Main Street, opposite St. Lawrence Street, from the estate of the late William Johnston. This fine house was erected by the late William John Fraser about thirty years ago. Mr. Wm. Johnston occupied it until his passing a few months ago. It's present occupants are Mrs. R. Kennedy and the Misses Grace and Clara Irving. The Balkwills' will take possession on May 1st.

Mr. Frank Ryan, of CFRA, Ottawa, was a caller at the Press Office on Monday.

Miss Florence Milne, of Montreal, spent the holiday week-end with Mrs. A. G. Suffel.

Miss Clara Anderson spent the holiday week-end with relatives at Lennoxville, Que.

Mrs. J. O. Stewart was a Christmas Day guest of Mrs. George Angus and Mrs. A. Smith.

Miss Jean Cumming, of the local Bell Telephone staff, spent Christmas Day at her home in Maxville.

Mr. and Mrs. Dwight Jones and family, of Kingston, were Christmas guests of Mr. and Mrs. J. L. Dixon.

Mr. and Mrs. R. J. Empey spent Christmas with their daughter, Mrs. Derick, Mr. Derick and family, in Montreal.

Mr. and Mrs. H. C. Robinson and Mr. Denzil Robinson spent Christmas with Rev. and Mrs. M. I. Robinson at Scarboro, Ont.

Mr. Robert Ault and Mr. Malcolm Ault, of Niagara Falls, spent Christmas with their mother, Mrs. Laura Ault, Morrisburg.

Mr. and Mrs. Edgar Turner and Mr. and Mrs. Chas. Turner spent Sunday with Mr. and Mrs. Wallace Anderson, of Cardinal.

Christmas Day guests at the home of Mr and Mrs. Edgar Turner were, Mr. and Mrs. Fred Patterson and family, of Kemptville; Mr. and Mrs. Chas. Turner and Mr. Geo. Turner.

Christmas guests of Mr. and Mrs. Orvil Bell were, Mr. and Mrs. Fred Brown and family, Mrs. Evelyn Wylie, Mr. and Mrs. Milton Stewart and family, and Mr. Lawrence Hamilton.

Guests of Mr. and Mrs. Clarence Deeks on Christmas Day were Mr. and Mrs. Rowat Deeks and Sheila Grace, and Miss Winnie Deeks, of Ottawa, and Mr. and Mrs. Fred Deeks, of town.

Christmas guests at the home of Mr. and Mrs. Raymond Douglas were: Mr. and Mrs. Thos. Richmond of Smiths Falls; Mr. and Mrs. Herb Gibson and family, Mrs. Robt. Patterson and Mrs. John Gibson.



The only organized bowling group to compete at Flora's Bowling Lanes last week was the Fireside Group, when the members took part in their first Annual Handicap Turkey Roll. The games were run off on Monday evening, with the two turkeys being won by Bert McMillan, who had the high single, a 283, and Harry Flora, who had a high cross of 688. Here are some of the scores rolled in the contest: Bert MacMillan, 688-283; Harry Flora, 688-268; Lloyd Anderson, 669-196; Hugh Balkwill, 642-267; Howard Porteous, 637-239; Arnold Sherwood, 636-239; Bill Doughty, 624-222; Fern Workman, 603-208.

During the evening Dr. H. Gerald Barton visited the alleys and was invited to roll a couple of strings as a substitute. The Doc. admitted he hadn't bowled for several years, but as he had a few minutes to spare, accepted the invitation. Judging from his form and delivery, he is a top-notch bowler. His score in the secvond game was around the 250 mark. Come back again soometime, Doc, we enjoyed your company.—(Uncle Ezra.)

RECEIVES CORONATION MEDAL

On the recommendation of the Provincial educational authorities, Ruth Campbell, of Vernon, has been awarded the Coronation Medal. For over twenty years Miss Campbell has been head of the English and History Department of the Arnprior High School.

Her community interests have been shown in the Girl Guide movement. She has served as president of the Arnprior Local Association of Girl Guides, and is now its honorary president. She is a member of the Arnprior Branch of the University Women's Club.

Miss Campbell, who has spent the past two months at her home near Vernon, expects to resume her duties at the Arnprior High School in the New Year.

BROADCASTS CHRISTMAS MESSAGE FROM GERMANY

Among members of the Canadian Armed Forces serving overseas who broadcast Christmas wishes over the radio on Sunday evening was LAC Rae Guy, stationed with the Royal Canadian Air Force in Germany. L.A.C. Guy is a son of Mr. and Mrs. Kenneth Guy, of Vancamp, and in his message wished his parents and many friends in the district the Compliments of the Season.

Milk Delivery Notice!

There will be no Milk Delivery on New Year's Day, Friday, January 1st, but we will be delivering on Saturday, January 2nd, as usual.

John E. Henderson & Staff
HENDERSON'S DAIRY

Community Theatre, Chesterville

Thurs., Fri., Sat., Dec. 31-Jan. 1-2
"DANGEROUS WHEN WET"

Everybody sings, everybody laughs, everybody loves, with Esther Williams as a farmer's daughter who evades the travelling salesman and is detoured by a romantic Frenchman. In Technicolor. Starring Esther Williams, Fernando Lamas and Jack Carson.

Mon., Tues., Wed., Jan. 4-5-6
"HANS CHRISTIAN ANDERSON"

In Technicolor. The motion picture you've been waiting for. A compelling love story, a magnificent musical treat, a glimpse of one of the world's immortals all rolled into one great hit. With Danny Kaye, Farley Granger and Jeanmaire.

Advance prices for this attraction: Adults 75c, Children 35c.

Foto Night—Canada's biggest cash offer attraction at the Community Theatre every Wednesday.

Greetings....

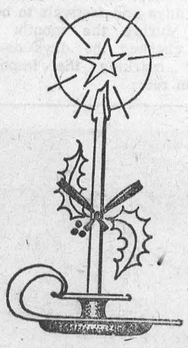

We take this opportunity to express to our many friends and customers our appreciation of your patronage during the past year, and to wish you a Very Happy and Prosperous New Year.

E. A. MORGAN

PHONE 326 - WINCHESTER

Theatre News!

PICADILLY

Thurs., Fri., Sat., DEC. 31-JAN. 1-2
"THE BIG SKY"

An action drama. Starring Elizabeth Threatt, Kirk Douglas and Dewey Martin.

Next Week's Features

Mon., Tues., Wed., JANUARY 4-5-6
"RIDE VAQUERO"

Three strong and daring people who wrote a flaming chapter in the history of Texas after the Civil War. A Western picture, filmed in Technicolor. Starring Ava Gardner, Robert Taylor, Howard Keel and Anthony Quinn.

Thurs., Fri., Sat., JANUARY 7-8-9
"THE CRUEL SEA"

The starkly real and exciting story of the Sea. Nicholas Monsarrat's best-selling novel, now on the screen. Starring Virginia McKenna, Jack Hawkins, Donald Sinden and Denholm Elliott.

Coming Soon: "Flight To Tangier," and "Thunder In God's Country," Also "Big Leaguer."

W. E. Carson, D. C. - G. Paul Holtom, D. C.

CHIROPRACTORS

MAIN STREET - WINCHESTER, Ont.

Gardner Block - Phone 175.

OFFICE HOURS: From 6.30 o'clock on, by appointment, every Tuesday and Friday evenings.

Keyes' CASH Store

Again We Are Happy To Wish Everyone

A HAPPY and PROSPEROUS NEW YEAR

It is a genuine pleasure at the Holiday Season to depart from the usual routine of business, and bring Greetings. May the New Year bring you much Prosperity and a full measure of Happiness.

J. H. KEYES

TELEPHONE 16 - - WINCHESTER, ONT.

New Year Greetings



As the holiday season comes to a close, we are reminded that this successful year is due, in no small measure, to your generous patronage. Kindly accept our cordial good wishes for a HAPPY NEW YEAR.



MELVIN MOTORS Ltd.

Chevrolet, Pontiac, Oldsmobile, Buick and Cadillac Cars, Chevrolet and G.M.C. Trucks

TELEPHONE 113 - - WINCHESTER, ONT.

Open Evenings Until 9.30—Later By Appointment.



AT YOUR SERVICE—To this ideal we have directed our business. We trust we have given satisfaction, and we look forward to pleasant dealings with old friends and new, this coming year.

HAPPY NEW YEAR!

Woods' Hardware

PHONE 109 - - Winchester, Ont.