ONE STOP SHOP!
D&K FABRICS LIMITED
Crafts, Notions, Upholstery
Drapery, Leatherette,
Dress Fabrics, Knitting Yarn
Morrisburg Shopping Plaza

THE IROQUOIS POST

1980 PRIZE WINNERS CANADIAN COMMUNITY NEWSPAPERS ASSOCIATION BETTER NEWSPAPERS COMPETITIONS

VOLUME 58 WEDNESDAY AUGUST 20, 1980 25c NUMBER 10



Rescue vehicle for Jaws of Life

Williamsburg fire chief Lyal Kehoe demonstrates the carrying capacity of the 1978 Ramcharger purchased by the fire department to haul Jaws of Life emergency equipment. Kehoe said the additional truck was a necessity so that none of the other vehicles would be out of the garage if a fire occurred.

Submitted to Task Force

Vandalism report supports restitution

In a lengthy report the Village of Iroquois has said in it's submission to the provincial Task Force on Vandalism that it continues to support the concept of restitution by means of community service.

In a 33-page report, council has assembled a number of statistics, comments and suggestions to the problem of vadalism which it says that while realizing there are many problems associated with vandalism, the costs in terms of money and time to the municipality would be compensated by the deterrent that community service as a form of punishement would serve.

The report also said that the municipal clerk-treasurer would maintain an accurate record of all acts of theft, vandalism and violence, as well as the actions and decisions arrived at by the Ontario Provincial Police and the Courts. Also, a standing reward of $100 - 500 is in effect for information leading to the conviction of vandals.

The village has in the past asked that acts of vandalism be paid for by the culprits, and in the cases where a vandal is under age of 16 years, then the parents would be held responsible.

While the report questioned the consenous among young people who claim that there is nothing to do, it also noted that better advertising of programs, such as summer recreation, and further awareness of vandalism on the part of both the municipalities and educational system in communicating with young people should be pursued.

Services provided by the OPP were listed as satisfactory, but the report points out that a source of frustration and anger is the shopping mall, which is often the location of a number of acts, including loitering, abuse and erractic driving among others.

The local detachment is unable to enforce laws at this site because it does not fall under the jurisdiction of the Highway Traffic Act.

To remedy that problem, the report suggests that the OPP should be enpowered to enforce certain municipal bylaws which resemble those under the Act.

In a section dealing with the Courts, the village offered it's support in providing necessary supervision in the event the Court sees fit to grant restitution.

In the cases where there are recurring acts of vandalism, or traffic offenses, the village asks the stiffer penalities be handed out. The section went a step further and questioned judicial judgements being handed out at the local Magistrate Court and said that it has lead to a great deal of resentment and frustration with the concept of law and order.

Parents and taxpayers were also listed, with both being given the recommendation that parents should be aware of their children's whereabouts and taxpayers should be vigilent.

The report concluded that it was no longer sufficient to pass the buck and each member of the community should assess his or her stance in the face of the problem of vandalism.

It stressed that the aim of the report was not to "come down" on young people in the community, but rather it recognized a small group of teenagers and young adults have gone beyond the scope of foolish pranks and onto wanton destruction of property.

Statistics show occurrences up

Although statistics concerning vandalism in the village of Iroquois are not made, figures show that occurances were slowly on the increase over the past two years.

In a letter to council in February of this year, Attorney General Roy McMurtry said that police statistics show that there were 228 occurrences in 1978, while in 1979 there were 217 as of November 21st.

The Attorney General added that the Morrisburg OPP detachment had a clearance rate of 79 percent for carrying out it's law enforcement responsibilities.

The letter was in response to a request by council sent to the Attorney General last October for action on the problem of vandalism.

At last week's regular council meeting, village foreman Ray Delegarde told council that three picnic tables had been damaged by vandals and police were investigating the incident.

Over the past few weeks the village has sustained damages as a result of vandalism.

Council to caution swimmers

Council voiced it's concern last Tuesday evening at it's regular monthly meeting over youngsters swimming by the boat houses.

Reeve Frank Rooney said that he had received complaints about swimming in the area and added that there was a danger of an accident since a number of boats are travelling in and out of the site.

While there is a sign warning the public that swimming there is at their own risk, council felt that it should go a step further and publish a notice in the newspaper warning the public of the dangers of swimming at the boat houses, where the old dam is located.

Included with the ad will be a request to the public that those driving motorcycles in the village parks remain in the Central Park located south of Elizabeth Drive.

In other business the village representative learned that the issue of debentures is still up in the air and at the next regular meeting it should be learned when debenturing will be a good deal on the market. To date, the village is allowed to debenture approximately $400,000., the amount that has already been spent on the sewage treatment plant.

Ray Delegarde has been certified as a journeyman power linesman. In a brief ceremony at the council chambers the village foreman was presented the certificate by Reeve Rooney.

The agreement between the village and Matilda Township will remain basically the same concerning the garbage dump and fire protection. The only change that has been made is that township will retain ownership of the fire department tanker until such a time as it is no longer usable or is traded in. The village will pay for the insurance.

Council was split on the decision to hold elections every one, two or three years.

In a vote on a recommendation by the City of Brampton who are conducting a survey on the question of municipal elections, both the reeve and councillor Jim Styles agreed that the two-year duration was good while councillors John McAllister, Joan Saver and Peter Swank voted for three years.

"The first year you just get to know how everything works, and you just feel like you're accomplishing something when when it's suddenly election time again," said Savor in voting for three years.

Council will be tendering out for bids to place a granular base on Anderson and John Streets. Total length of work to be done is about 830 feet on both streets.

A tentative buyer for the lot north of senior citizens apartments prompted council to move ahead with the work in hopes that the lot would be no more appealing to buyers.

An amendment to the proposed zoning bylaws under home occupancy will see the addition of hair dresser and arts and crafts as permissable use in a home. Also added was the amendment allowing one other employee in the home.

Council deleted the retail store instead of using the term shop, which was not defined enough council felt.

Villagers may get the chance to have input into the names of streets that will be built north of the Iroquois Motel once the subdivision agreement is signed.

Reeve Frank Rooney told council that once the agreement is signed, he hoped that the developer would see fit to allow council to name the streets with the help of the community.

"A contest could be held to select names," he suggested.

A final agreement is yet to be finalized, but both parties are hopeful at having most of the agreement settled in the next few weeks if possible.

New ammendments won't affect charitable purposes

Organizations which raise funds for charitable purposes will not affected by the new amendments concerning special occassion permits says Frank Drea, Ontario Minister of Consumer and Commercial Relations.

In a letter to Osie Villeneuve, MPP for Stormont, Dundas and Glengarry, the minister said that "I would like to emphasize that no charitable organization is affected by the amendments since those organizations have been operating under permits issued for the purposes of fund-raising."

The government is attempting to increase it's control on permits as a result of what it says is continued abuse of the systems by some individuals and groups.

Drea added that under the regulations no profit can be made under the special occassion permit unless application is made under the category that provides for fund-raising for events which promote the advancement of charitable, educational, or religious works, or which serve community needs.

The prime effect of the new regulation, he continued, is to ensure that those groups which state that the purpose of the event is not for that category will have their drink prices controlled to ensure that a profit is not made by the promoters at the expense of the group.

The permits are issued by the Liquor Control Board of Ontario.

Company continues growth

Iroquois Enterprizes recently completed an expansion of their facilities and according to George Jackson, owner of the company, efficiency and working conditions within the plant should improve considerably.

The new 3200 foot facility will be incorporated into the primary breakdown system and will house two recently acquired machines which will increase the efficiency of the notch-cutting process.

As well, a lunchroom for the workers and new washrooms have been installed to improve the working conditions of the plant. According to Mr. Jackson the company has not received favourable comments in the past regarding the conditions under which the employees work and he hopes that he newly installed rooms will help to elevate the reputation of the plant in the eyes of its critics.

Besides the lunchroom and washrooms, an innovative heating system has been installed in the new section. The heating plant uses scrap wood from the mill operation as its fuel source and the plant, as a result will become self-sufficient in heating. "We will no longer have to depend on petroleum for heat", stated Mr. Jackson.

The new section of the plant was to be ready for use Tuesday when workers returned from their holidays.

Resident off to Gambia

An area resident Linda Tschoumy, of R.R. 2 Iroquois, is among sixty volunteers from across Canada who will depart for Third World countries on September 2, 1980, to live with local families and work on community self-help projects for four months.

Canadian Crossroads International is sponsoring the sixty volunteer personnel to assist locally initiated projects in twenty-five developing countries in Asia, Africa, South America, the South Pacific and the Caribbean. By working with local people on building and agricultural projects, reforestation, and developing health and educational services, the Canadians hope to become intimately acquainted with another culture and share in the process of international development. When they return from this unique educational experience they will promote broader understanding of international development issues in their own communities.

This year, 130 Anglophone and Francophone Canadians will serve overseas to help build a spirit of friendship and co-operation between Canada and peoples in the Third World. Crossroads (CCI) is a volunteer operated,

See page 2

DATA holds parent info night

The Drug and Alcohol Teen Awareness organization (DATA) will be holding an information night for parents next week in Morrisburg.

Publicity committee spokesperson Terry Cassell said that everyone who attends the informative evening is promised a clear understanding of the drug and alcohol situation among the teens in this area.

A number of area councils service organizations and church grups have contributed financially to DATA, she said, and both the information night for parents, scheduled for August 28 at the Civic Centre at 8:30 p.m., and the information day September 13th, for teens, is for persons in the communities of Iroquois, Brinston, Williamsburg, Morrisburg and Riverside.

"But, Cassell adcded, "if people from other areas would like to attend either of the events, they are welcome."

While the information day next month is aimed at teens themselves, next week's evening session is for parents.

Guest speakers for the evening wiill be member of the Royal Canadian Mounted Police and Gary Lalonde.

Lalonde is a reformed drug addict who is now involved with the treatment and counseling of teen alcoholics and drug addicts. An experienced speaker, he has lectured throughout North America.

During the evening parents will be given information that pertains to the area, including such statistics as the street drugs and the drug scene; how parents can help; detection of drug and alcohol addiction among their children; where help is available; and information on the September 13th Drug and Alcohol Awareness Day.

Red Cross sends out urgent appeal

The Canadian Red Cross Society is sending out an urgent appeal for blood donors.

Over the summer months members of the public who normally donate blood have been away on holidays or have not gotten to the clinics that have been held and the resulting lack of attendance by the public has led to a shortage of blood.

The Red Cross will be holding a clinic at the Winchester District Memorial Hospital in Winchester today and the public is urged to donate blood at attend and donate blood.

The clinic will be held from 2 to 5 p.m. and again from 6:30 to 8:30 p.m.

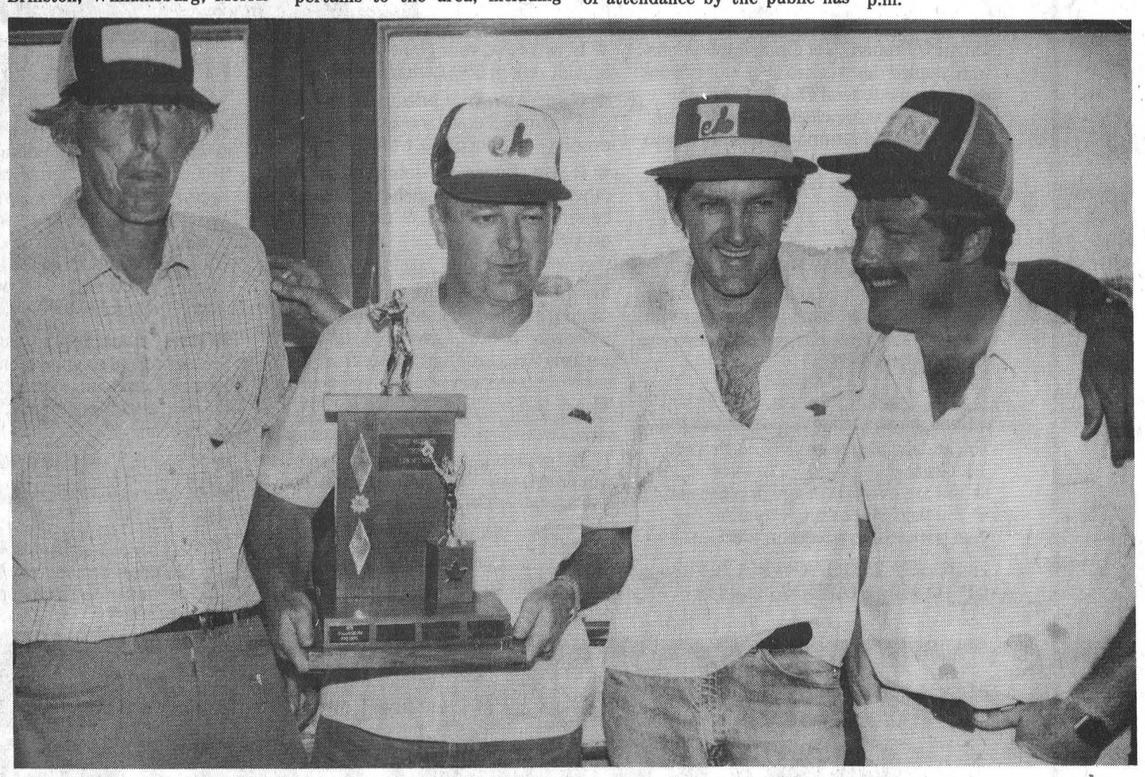

The champions of the third annual Iroquois Golf Tournament was the Iroquois team 1 with the day's low net score. From left to right are Duane Kirker, John Mason, Dean McCurdy and Ray Grant. The tournament was sponsored by the Iroquois Fire Department to raise funds for the burn centre at the Children's Hospital in Ottawa. For story see Page 10. Additional pictures on page 7 and 10.

Services held for Ruthe Ellen Price, Morrisburg resident

Services were held August 14th for Ruthe Ellen Price who passed away at the age of 95 after a brief illness.

A former resident of Aultsville and Ingleside, she had been a resident of Morrisburg for the past 38 years, where she passed away August 11th.

Born May 4, 1885, in Winchester Springs, she was the daughter of the late Jane Froats and Isiah Couglar.

On July 4, 1905, she married Charles Royal Price at Ogdensburg, New York. He predeceased her in 1966.

Surviving her are sons Samuel, Depoyster, New York; Stanley, Chesterville; Claude, Cornwall; and daughters Mrs. Agnes Smith, Morrisburg and Olive (Mrs. Robert McIntosh), Iroquois. Also a brother Andrew Coughlar, Morrisburg and sister Melissa Price, Cornwall.

Pre-deceasing her were three sons, a daughter, three brothers and two sisters.

Educated at local schools, she was a member of the UCW and the Lakeshore United Church, Morrisburg.

Funeral services were held at the Farbairn Funeral Home Ltd., at 2 p.m. with Rev. Allen Bysick officiating. Interment followed at Maple Ridge Cemetery, Chesterville.

Pall bearers were Terry Laurin, Wallace Disheau, Dennis Gurnhill, Kempt Beckstead, Glenn Barkley and Ed Rice.

Ella Farrell mourned

A former weaver at Caldwell Consumer Products, Ella Farrell passed away August 11 at the age of 80.

She has been residing in Whitby, Ontario for the past four months, where she had been ill. She died at the J.O. Ruddy General Hospital in Whitby.

A former resident of the communities of Iroquois and Cardinal, she was born November 26, 1899 in Cardinal, the daughter of the late Emma Crobar and Joseph Prosser.

Left to mourn her are her husband Allan Farrell; two daughters, Marguerite (Mrs. R. Jordan) of Whitby and Dorothy (Mrs. G. Reid), Sudbury; and several grandchildren and three great-grandchildren.

She was pre-deceased by a brother, Harry Prosser, of Cardinal.

Services were held at the C.W. Marsden Funeral Home, Iroquois, August 14th at noon, with Rev. Tijs Theijmeijer officiating.

Pallbearers were Gary Reid, Randy Reid, Jeffrey Reid, Irving Reid, Scott Reid and Rodney Jordan, all grandsons of the deceased. Interment followed at St. John's United Church Cemetery, Cardinal.

South Mountain

Mrs. Viola Marchand and Muriel Stanley accompanied by Mrs. John Johnston called on Mr. and Mrs. Gordon Marchand and Dennis on Monday evening.

Mr. and Mrs. Douglas Airith and children Steven and Leslie of Agincourt are spending a few days here with their aunt Mrs. Violet Stirtan.

Mr. Robert Marchand of Toyes Hill called on his mother Mrs. Viola Marchand and aunt Muriel Stanley on Tuesday afternoon.

Miss Patsy Doyle of Ottawa has returned home from her holidays and is spending a few days with her mother here, Mrs. Neil Doyle and Uncle Lorne Mulloy.

Mrs. John Johnston spent Sunday afternoon with Mr. and Mrs. Basil Casselman of Winchester Springs and in the evening called on Mr. and Mrs. Graham Smith and Brenda and Mrs. George B. Wingard of Chesterville.

Mr. Lorne Mulloy spent Wednesday afternoon with his sister Mary Ann Mulloy in the Winchester District Memorial Hospital where she is a patient.

Mr. David Scharfe of Ottawa spent he weekend here with his parents Mr. and Mrs. Nelson B. Scharfe.

Johnston, Ceelen wed in Mountain

Mr. and Mrs. Wm. Wallace, Mr. and Mrs. Otis Wallace and family and Mr. and Mrs. Dale Wallace and family, all of St. Catherines, Ontario had the pleasure of attending the wedding of Johnston and Ceelen of Mountain.

The bride is the daughter of Mr. and Mrs. Arnold Johnston of Mountain and granddaughter of Mr. and Mrs. Murray Storey of Iroquois. The groom is the son of Mr. and Mrs. Arnold Ceelen of Mountain.

Personal

Mrs. Eleanor Micklewright has returned home after spending a few days at the home of her son and family, Mr. and Mrs. Gordon Micklewright of Newtonville, Ont. and with Mr. and Mrs. Jack Baynton of Newcastle, Ontario.

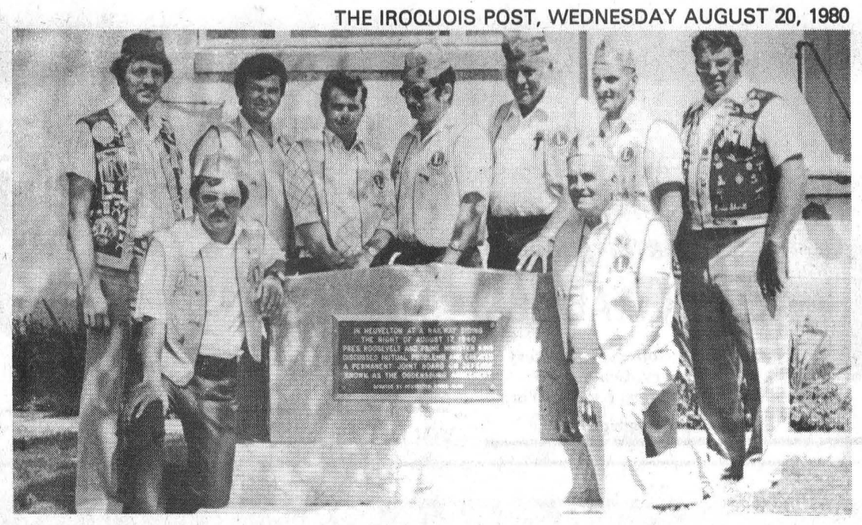

A delegation of Lions from the Iroquois-Matilda Club travelled to Heuvelton, New York last Saturday for the dedication of a plaque commemorating Canadian-U.S. co-operation in the Second World War.

It was in a railroad car at Heuvelton on August 17, 1940 that US President F.D. Roosevelt and Canadian Prime Minister MacKenzie King signed the Ogdensburg Agreement, making the two countries allies for the duration of the Second World War.

In commemoration of the event, a parade was held at nearby Lisbon earlier in the day and there was an exchange of flags between the Iroquois-Matilda Lions Club and the Heuvelton Club. The two Lions clubs have visited back and forth several times in the past and Saturday's ceremony was another instance of international friendship.

The Iroquois-Matilda Lions are seen here with their counterparts from Heuvelton standing near the newly-dedicated plaque. Photo by George Jackson.

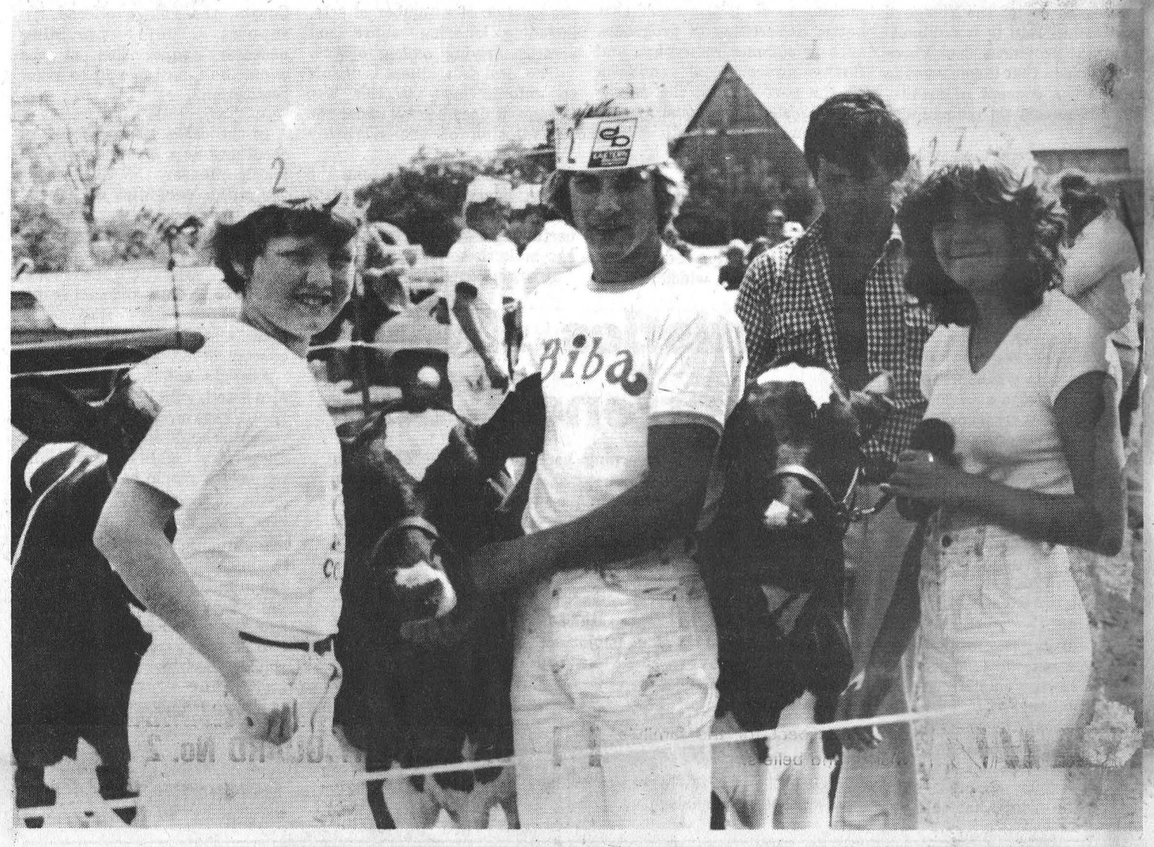

A day at the fair

Competition got underway early at the South Mountain Fair, Friday, in a number of different catagories including the calf judging event which is pictured above. The competition involved both senior and junior competitors divided into groups of three. In the photo, Jeff Byvelds, left Andy Brown, and Teresa Van Moorsel display their calves for the judges.

RR 2 Resident heads overseas

From page 1

non-profit, international development and educational organization with 75 local associations across Canada. Individuals wishing to participate in Crossroads' programs should write to Canadian Crossroads International at 361 Windermere Road, London, Ontario, Canada, N6G 2K3.

Linda will be heading for The Gambia and spending four months in their country.

Jo-Ann Smail's
UNISEX HAIRSTYLING
Tuesday through Friday
9:00 to 6:00
Saturday Morning
8:00 to 12:00
Men's Night Wednesday
170 Middle St. Cardinal
657-3405

Back To Beamish
Then . . . to School
Be Sure And Shop Our Back To School Flyer With More Super School Savings

Ladies
PULLOVERS
Long Sleeve
Asst. Styles & Colours
Sizes S-M-L
Not exactly as illustrated
4.97

Boys Northstar
JOGGERS
Blue Suede or Brown Nylon
Compare At
16.00 pr.

Mens 4 Pkg. Tube
SOCKS
Excellent Value At
5.97 pkg.

Boys 4 Pkg. Tube
SOCKS
Super Value Priced At
4.97 pkg.

Boys 2 Pc. Denim
JACKET & PANT SET
Sizes 4-6x — 7-14
Unbeatable Price At
9.97 Set

Girls 2 Pc.
SKIRT & TOP SET
Sizes 7-14
2 Colours
Value Priced At
9.97 Set

You Get More Than You Bargain For At . . .
Beamish
Shopping Plaza - Ircquois
Ask about our Layaway Plan
STORE HOURS
Monday - Thursday-9:30-5:30
Friday-9:30-9:00
Saturday-9:30-5:30
CHARGEX VISA MasterCard

"If you're 65 or older, watch your mailbox this week."



Ontario's Property Tax Grant applications were mailed this week to all senior citizens receiving the federal Old Age Security pension. If you are eligible, complete the application and return it as quickly as you can. Your Grant will soon be on the way. These Property Tax Grants of up to $500 help offset municipal and school taxes for Ontario's Senior Citizens. There is also a Sales Tax Grant of $50 each for every senior citizen starting in 1980. For seniors, these Grants replace Ontario Tax Credits previously claimed by filing income tax returns.

PROPERTY TAX GRANTS

You are eligible for an Ontario Property Tax Grant if:
◆ You are 65 years of age or older and
◆ You paid rent or property taxes on your principal residence in 1980.

HOW MUCH DO YOU RECEIVE? UP TO $500, STARTING IN 1980.

◆ **If you rent,** your grant will total 20% of your rent or $500, whichever is less.
◆ **If you own** your principal residence your grant will equal the amount of your property taxes or $500, whichever is less.
◆ **If you share** your home with anyone other than your spouse, the grant will be apportioned according to rent or property tax paid.

EXCEPTIONS: Only one grant will be paid to a married couple or to unmarried seniors sharing accommodation. **People living in homes for the aged or similar institutions are not eligible for this grant.**

SALES TAX GRANTS

A $50 grant will be paid annually to every senior citizen.

HOW TO CLAIM YOUR GRANTS

◆ If you receive the federal Old Age Security pension, an application form for your Property Tax Grant will be mailed to you automatically before September 1980. An information pamphlet outlining the program has been mailed to you. Your Sales Tax Grant will be mailed to you automatically before October 1980.

◆ If you do not receive the federal Old Age Security pension and are 65 or over, please phone our Information Centre toll-free after September 1, 1980 for full details.

◆ In Metro Toronto, call 965-8470.

◆ In area code 807, ask the Operator for Zenith 8-2000.

◆ All other areas, dial 1-800-268-7121. For further information or bilingual literature call one of the numbers listed above.

Ontario
Ministry of Revenue
Lorne Maeck Minister
T.M. Russell Deputy Minister

ONTARIO'S NEW TAX GRANTS FOR SENIOR CITIZENS

Because Ontario cares

Preliminary WSA report shows inadequacies in treatment of farm women by agencies

A preliminary report dealing with the problems encountered by farm women, as prepared by 13 students was presented to members of the Ottawa Valley media this past Thursday and the report revealed some startling inadequacies in the treatment of farm women by the government, lending institutions, the law and the media.

The full report, once completed will be presented to the First National Farm Women's Conference which is scheduled to take place in December. The purpose of the conference is to outline and discuss ways in which women can play more vital roles in the workings of existing agricultural bodies.

The research project which is being conducted by the 13 young people is being financed through the Department of Manpower and Immigration, Young Canada Works Program, Summer Youth Employment and is sponsored by the conference under the direction of Diane Harkin, head of Women for the Survival of Agriculture and Chairperson for the Women's Conference.



Twelve young women and one young man gave a preliminary report of their findings on the treatment of farm women to area media representatives Thursday at the home of Dianne Harkin, head of an upcoming conference on farm women in Ottawa. The report revealed a number of areas involving the law, the government, the media and special services in which rural women are not given a fair shake. The report will be presented to the conference on December 4 and copies will be given to the delegates to take back to their own provinces.

During their work the group discovered that the media is, in their opinion, partly responsible for the plight of farm women as they seldom portray them in their true roles on the farm. Instead farm women are shown in their stereo-typed roles of baking, preserving, canning, and cleaning the house.

Mary Jane Lipkin, project co-ordinator, stressed that there are a number of women in agriculture who run their own farm operations, without the help of men and farm wifes help out their husbands in every facet of their farming business, from planting to harvesting to milking to handling the finances. She also noted that there is no record of the number of independant farm women in the country, a fact she felt emphasized the lack of equal opportunity provided farm women by the government.

Urban sprawl and a lack of understanding by the public were also brought out by the researchers in their report. The public doesn't understand the importance of agricultural land. People in the cities still believe that food is grown in the supermarkets stated the report on land use.

Discrimination plays a large role when farm wives apply for loans at banks and although the policies of most major banks are the same for men and women, the group felt that women were unprepared for the requirements for obtaining credit and therefore were not given a fair proportion of the money available.

When researching government policies regarding farm women and farming in general the group discovered that there was not enough insentive for young people to stay on the farm and many of those who would like to remain with agriculture were being forced because of insufficient funds, to seek employment elsewhere.

It was noted in the policies paper that Quebec gave the most aid to its farmers and supported the agricultural community with funds to a greater extend than any other province. Budget cuts by most governments were blamed on a decline in the agricultural population as less emphasis is being placed on agriculture by the provincial and federal programs.

When asked where the research will lead once it is completed, the group proposed that the word should be spread about the bad deal being given to farm women at present. Once the word is spread in the form of the typed report, the women within the agricultural associations in the provinces can begin work to improve the plight of farm women and agriculture in general.

According to Diane Harkin, a copy of the report will be sent back with each delegate and they can report back to their own provincial organizations once they arrive home.

A total of 6 papers will be presented by the 13 youths, along with a handbook on all topics relevant to rural women. Five of the reports will deal with Provincial Land Use Policies, Major issues affecting the socio-economic status of rural women, credit and financial services available for farm women, policies helping young people to enter agriculture, and the media's attitude toward rural women.

Most of the research is expected to be completed by the first of September when many of the researchers return to their studies. The final report will be presented to the Women's Conference on December 4.

Bird Notes

by E. G. AVERY

A leisurely walk along the old canal is a pleasant way to spend a Sunday afternoon. The Kingfishers finally made an appearance, along with Cedar Waxwings, Goldfinches and Song Sparrows.

It is even possible to do some small-scale "mountain climbing", for that trail eventually leads to a point of either retracing the route, or going by way of the height of land behind the Locks Amateur "rock hounds" would have a good time there; stones large and small in every shade of black, to some of almost pure white. There are the red granite-like kind, and the ones dear to childhood which we called mica stone, with its fascinating shiny layers which could be chipped off.

Every wildflower known to Summer seemed to be there too; near the water the Wild Asters and Goldenrod are just coming into bloom, Thistle, Butter-and-Eggs, and Milkweed pods still in the green stage.

Among the trees along the top of the ridge there is an old apple tree, loaded with fruit. Robins and Waxwings will enjoy some juicy meals there.

We eventually ended up at the Lock area where we sat to rest and enjoy a cold "Pop." There were more than 40 cars there and people from all over the country were enjoying the quiet. We were proud of the Park with its well kept grass, bright flowers, and to top it off, an ocean-going vessel from Finland passed through while we were there. Just enough Gulls and Swallows flying overhead to create the right atmosphere for a waterfront park.

If you have Sunflowers blooming, you can expect a visit from Goldfinches, an one birdwatcher discovered a Hock of Chickadees dining on her Sunflowers.

A Downy Woodpecker has been coming quite often to feed on insects in nearby trees. Downy's are so quiet, and move about so slowly, it is easy to miss them altogether, until they fly suddenly to another tree. This one decided to pause for a rest on our porch rail, so it was possible to see that it was a female bird, like themale in all respects expect for the red head spot.

Shopping for one no problem

Just because you live alone, food shopping doesn't have to be a problem, say foods and nutrition specialists at the Ontario Ministry of Agriculture and Food. "Ask and you shall receive" should be the motto of the single shopper.

Many meats are stored in family-sized packages, however, you should ask to have the package broken and reweighed to meet your needs. Never hesitate to ask for just a few slices of meat. If processed meats such as bologna or sliced ham are you preference, you'll have to buy them at stores which will slice and weigh just the amount you want.

The same advice applies when buying fruits and vegetables. packages can be broken and reweighed or a smaller unit purchased. Just because an item is priced at 89 cents per pound doesn't necessarily mean that you have to buy a pound.

When purchasing canned goods, buy small tins. You may pay a fraction more per unit, but you'll add variety to your meals and avoid waste.

If you are unable to carry a week's supply of groceries in one trip, you may choose to pick up one or two day's worth at a time. You'll enjoy getting some exercise and fresh air on these trips.

FOR MORE INFORMATION ABOUT HIGH BLOOD PRESSURE, ASK YOUR HEART FOUNDATION.

SEAWAY MOTORS
RIVER RD. EAST PRESCOTT
- New & Used Chrysler Products
- Trailers & Motor Homes
- Motorbikes
Plymouth CHRYSLER Dodge Trucks SALES/SERVICE
925-4763

TIDY CAR (TM)
PRESERV-A-SHINE
NEVER WAX AGAIN WARRANTEED
UPHOLSTERY GUARD No. 2 —WARRANTEED
INTERIOR SHAMPOOS
HAND WASHING AVAILABLE
Call 652-2206 HARRY NORTON
CHARGEX VISA master charge
SUMMER HOURS
5:30 - 9:00 p.m. NIGHTLY
SATURDAY 9:00 a.m. - 5:00 p.m.
Our Shine Begins where Others Leave Off

Helpful in Many Ways
Thoughtful attention is given to all the necessary details, with earnest respect for the family's wishes and beliefs.
FAIRBAIRN FUNERAL HOME LIMITED
Phone 543-2271 MORRISBURG
Gordon Fairbairn, President

Heat Units

	Chest.	South Mt.	Morris.
Week of August 10 - 16			
Heat Units	163	164	154
Acc. to Date	2093	2072	2042
Rainfall for Week	21.9	17.8	24.8
Acc. to Date	201.5	218.6	224.7

NOTE: Rainfall accumulative from May 1st. Heat units from May 10th.

JUST ARRIVED AT
JACK'S OF CARDINAL
Lee CORDUROY CO-ORDINATES
-Jackets & slacks
DENIM - VEST AND SLACKS
FOOTWEAR SPECIAL - ENTIRE STOCK OF LADIES FOOTWEAR
INCLUDING TENDER TOOTSIES
Our Low Sale Price - PLUS - An Extra 10% OFF
Size ranges are broken
Shop early
MENS KNIT TOPS & T SHIRTS
ENTIRE STOCK REDUCED TO CLEAR
SHOP JACK'S
WHERE STYLE & QUALITY COSTS LESS

SWEET CORN & APPLES
ROBERTSON'S APPLE FARM
4 miles east of Iroquois on Lakeshore Dr.
652-4609

SACHS-DOLMAR Chain Saws
Save energy by cutting your own firewood
SACHS DOLMAR
AVAILARLE AT
HOOKE'S MOTORS
John St., Cardinal
•SALES •SERVICE
•RENTALS
657-3077

IL FAUT CROITRE POUR NE PAS CROUPIR
STORMONT, DUNDAS & GLENGARRY COUNTY
ROMAN CATHOLIC SEPARATE SCHOOL BOARD
Transportation to a French-language School
The S.D.& G. County Roman Catholic Separate School Board is planning to offer transportation to a French-language school for francophone children living in Dundas.
If you are interested in such a service, please contact:
Yvon Martin
Superintendent of Education
or
Richard Fortier
Transportation Manager
1104 First Street East
Cornwall, Ontario
K6H 1N6
Tel.: [613] 933-1720

THE ANNUAL MUNICIPAL ENUMERATION STARTS TODAY

The annual municipal enumeration is underway. During September, an enumerator, *carrying a proper identification card,* will call at your residence for a few minutes to check basic information required in determining:

- **your eligibility to vote in the municipal and school board elections to be held on November 10 this year;**
- the allocation of education property taxes between the public and separate school systems;
- the distribution of provincial grants to local governments to help reduce tax bills;
- the preparation of jurors' lists; and
- population information needed for other municipal programs.

The enumerator must record such information as the name, age, property status (e.g. owner or tenant), school support and residency of all members of the household. When the enumerator visits, please check that the information on the Enumeration Notice is correct. If it is not, revise it and verify the changes.

If you are not home, a Notice will be left for you. If changes are necessary, please make them and mail the Enumeration Notice, as soon as possible, in the pre-addressed postage prepaid envelope accompanying the Notice. For any additional information, please contact the local assessment office.

Ministry of Revenue
Ontario

M. FAY, Commissioner
ASSESSMENT REGION No. 1
Telephone: 933-7100
Zenith 45960

the EDITORIAL

THE IROQUOIS POST

Published Every Wednesday at
P.O. Box 400, Iroquois, Ontario, K0E 1K0
Member - CCNA & OWNA
SUBSCRIPTION RATES:
$7.50 a year - Senior Citizens
$9.00 a year in Iroquois & Market Area
$11.00 a year - Elsewhere in Canada
$25.00 a year in the U.S.A.
Owned and Published by
IROQUOIS PRINTING LIMITED
Brian Dwyre - Vice President & Sales Manager
Ellwood Patterson - Treasurer & General Manager
Dent Tillotson - Editor
Nick Gardiner - Cardinal Editor

Iroquois Printing Limited also publishes
the monthly Farm Magazine
"THE FARMER" Town and Country Guide
3rd Friday of each month and
"PEOPLE FROM CARDINAL" NEWS
SECOND CLASS REGISTRATION NUMBER 1361

Public Participation

The village of Iroquois has submitted it's report to the provincial Task Force on Vandalism and while the length of the 33-page report may seem a bit thick, in reality a report one hundred times the length could not cover all of the aspects of the problem.

Council has made a concerted effort, particularly on the part of John McAllister who was the driving force behind the report, in attempting to deal with an issue that hits us all.

The report, rightfully so, does not promise any answers, but rather deals with what is seen as background to vandalism and tries to underline the most noticeable shortcomings of many areas associated with wanton destruction of roperty.

No one individual or group is pointed at as the root of the problem, but one important recommendation that the report does make is in the conclusion of the submission, that where the individual in the community must assess his or her stance in the face of a growing trend towards vandalism.

That one conclusion may be the where we can all start to look and see if we as an individual, have been part of the solution or part of the problem.

That mirrored image may be clouded at times, as one looks and says that it is not really their problem or business to concern themselves with vandalism.

But be you the person whose car was damaged, the businessman whose store window is broken, the housewife whose clothes were missing off the line or even if you have never felt the aftermath of vandalism, we all pay in the long run, one way or another.

But, more importantly, each individual, be they a parent or not, can help as the report suggests, by taking an interest in their surroundings and being vigilent.

Indeed, while parents must stop "passing the buck" to various agencies and institutions for the blame of vandalism, the public must also stop "passing the buck" and be willing to participate in responding to vandalism when they see it and report it.

By turning away, they are without saying it approving of vandalism.

Dent W. Tillotson

School Days

School is only two weeks away and for some youngsters it will be their first major venture out into the world without the presence of their parents.

For the past few months, the public has become accustomed to the sight of small children absent from the highways and streets in the area, but that will soon be changing as the bells ring, signalling students back to their desks for another school year.

Driving will have an added challenge to it as the increase in youngsters travelling to and from school become more and more apparent.

Those yellow buses will also start to appear on the roads and for motorists who are a bit behind the time in getting to work, the urge to race past the frequently stopped vehicle can sometimes be tempting. It can also be fatal for children boarding and exiting from the vehicles.

For the sake of all of the students, particularly those who are just taking their first step towards independence and often fail to realize the dangers of traffic, keeping your speed down and being extra cautious will give them all an extra start towards learning, and living.

A note to our readers ...

The Iroquois Post welcomes letters to the editor from it's readers. Letters sent must include the full name, address and phone number of sender. Letters published will bear the writer's name and are subject to editing.



One foot in the furrow' by Bob Trotter

Letters are appreciated by Bob Trotter Eldale Rd Elmira Ont N3B 2C7

A couple of readers have written to inquire about old Jake, the dog we had for so many years. Perhaps they missed the column where Jake's demise was chronicled.

I am reminded of him because we were asked to be dog-sitters for a few days this summer and the presence of another dog around the house prompted us to think about Jake.

He came to us as a black-and-tan-and-white handful of fluff from a litter of farm dogs. We had tried to raise four or five puppies before Jake arrived. I love beagles but we did not have much luck with them. We tried other breeds but they did not survive. We began to think we were jinxed. We had horses, rabbits, baby chicks, even racoons. They all survived, even to the point where they became nuisances, some of them.

We had a hamster that lived almost 10 years, yet they are supposed to succumb to the ravages of times in five to eight years.

Then along came Jake.

No purebred, he. He looked as though he should have royal blood in him but he was a Heinz: 57 varieties. With his soulful eyes, floppy ears and great plume of a tail, he was the lord of all he surveyed. Our property was his domain.

He was an established member of our family when our youngest daughter was born and he took a proprietary interest in her. She could maul him unmercifully and he took it for hours. When he got tired, he walked away with dignity and found a place where she could not reach him. Anyone else, though, would be warned with a low rumble if they disturbed his dignity.

He was justifiably proud of his tail. Nobody could touch it except a child.

Jake travelled many thousands of miles with us. We could not leave him behind when we went away. He went to Cape Cod. He went to Saskatchewan. He enjoyed every family outing until the last few months of his long, almost 20-year lifespan.

He always enjoyed opening presents at birthdays and, especially at Christmas. One year, he disappeared after the presents were opened and came back with a beautiful silk scarf and presented it to me with a swinging tail and his head cocked to one side.

I wore it for years. We inquired around the neighborhood but no one claimed it. I'm positive he did not steal it. I believe he bought it with his own money.

He was a smart dog, a mongrel genius. If, now and again, Jake came and placed his muzzle on your knee, you had to notice him. He would gaze steadily at you for a while and those beautiful brown eyes would be saying: I love to be here with you.

The last couple of years he was with us, he did this more often as through saying he would soon be leaving but do not forget.

When he was about 18 years old, his hearing started to fail. A few months later, his eyes got dimmer, then his rear gave out. We thought we would have to put him away but he recovered with some loving help from my wife and daughters. They exercised him around our big backyard with a towel around his middle to hold him steady. He recovered for a time.

He was an epileptic, too, but more intelligent than almost any other animal I have ever know. Which is more proof that epilepsy should not be considered a disease but simply as an affliction.

We missed Jake when he finally gave in to old age. His last weeks were spent on the rug by the back door. He was almost immobile in body but alert in his mind right to the end.

We like our visiting dog, mind you. But she is not and never can be, Jake. She is a good dog, pathetically eager to please, a fawning, gurgling hound who takes huge leaps around the fmaily room knocking anything and everything aside in her urge to find favor. She barks at every sound, real or imagined.

But we'll be happy to send her stumbling back home again. The experience has increased our determination not to bet another dog.

There could never be another like Jake.



Brothers beckon...

by Bill Smiley

Have to go and see my kid brother this week. I don't have to. Nobody in his right mind has to have anything to do with his relatives.

From birth to death they are a pain in the arm. When a baby is born, all the eyebrows go up at the choice of name, unless it happens to be one of theirs, or that of a rich uncle.

Asked my grandboys the other day what their second name was. Balind, who sometimes doesn't know his anus from his elbow, promptly retorted, "William". His second name was the same as mine, in case I'd be pleased and leave him something.

Asked the other guy, who knows everything, from why Gran's crying to why Grandad is in a tearing rage. He muttered, "Chen". I'd forgotten. His parents named him that, don't ask me why, because they were on an international kick, and Chen means "first-born". Poor little devil. His full name in Nikov Chen. Imagine what the CIA will do with that when they take over Canadian intelligence. Notice I spelled the last word without a capital.

Next time the relatives act like Little Jack Horner is when your kids get married. Despite the fact that the couple has been living together for nine months, your blasted relatives want a church wedding, with the bride in white, a big reception where everybody pretends that the newlyweds are virgin, there are some adolescent speeches right out of the age of Victoria, and somebody cuts a cake that nobody would eat with a 10-foot pole. This costs roughly five to 10 thousand dollars so that the couple can go on living in sin, but with a paper to prove that they're not.

And the third occasion on which the relatives get their arms into it, right up to the elbows, is when somebody dies. This is when the real Christians emerge.

"Mom always said I could have that tea service."

"Well, that's what you think. I was there the day she died and she distinctly stated (arm twisted behind her back) that I could have not only the tea service but all the linen." And so on.

I've seen all this, but not experienced it. After my mothers's death, my elder sister was mutually appointed arbitrator. And she arbitrated: "Two sheets for you, two for you. Two blankets for you, two for you. Two linen tablecloths for you, two for you. Two beds for you, a dining-room table for you. Everyday china for you, plus the silver coffee pot. Good china for you, plus the chamber-pot." And so on.

It was like being at an auction, without any bids, and we all went away rather dazed, enriched beyond our dreams, and with only a few grudges. We were all so young and unsophisticated that we let an aunt have a beautiful chaise longue, which wound up as a period piece in, of all places, Australia. My aunt didn't want it.

This hasn't much to do with going to see my kid brother, but I still think that he thinks he got screwed (he was in Paris at the time) on the family split-up and covets the hand-carved stool my Dad made, which I traded off for an upright piano of dubious vintage. Maybe not.

Maybe he just wants to see me. Maybe he wants to apologize for all the times he trailed me all over town when I was seven and he was five. I would first hiss at him, then shout at him, to go home. He's hang on, a block behind, crying like a fire siren, stubborn as a hound following a fox.

He's challenged me to a game of golf. This is quite understandable. It fits the pattern. I could always beat him at everything, and he wants the masochistic satisfaction of being trounced once more, before he retires to that wonderland of golf where everybody takes an Mulligan, everybody rides an electric cart to the next hole, and everybody discusses every shot at the 19th hole.

On the other hand, maybe he wants to talk about all that money I borrowed for him when he had a paper route and I was a - well, a sort of freelancer.

Every Saturday night, I used to lock him in the bathroom and freelance about two-thirds of his weekly take, so I could go to the movies.

Saw him in Germany a few years ago, and he was still keeping track. He figures I owe him 28 thousand, 500 and some dollars, with compound interest.

Perhaps he just wants to remind me of all the girls he has taken away from me over the years. He never took anyone of any real consequence, but he took some very fine prospectives.

On the fourth hand, maybe he just wants to rub it in to me that I'm a failure. He returned as a Colonel with a chestful of medals. I quit as a Flight-Loot with four or five medals mouldering in the basement.

He has been at the beck and call of generals, ambassadors, and such. He is divorced - fashionable. I am married - unfashionable. He is charming, multilingual, has tasted the fleshpots of Europe. I am a typical suburban slob.

Or maybe the poor little fella just wants to see the borther he used to pillowfight with, every Saturday morning.

Queen's Park update

by Norm Sterling, MPP Carelton-Grenville

There is no question but that we, in Ontario, still have a significant distance to go before our environment could be classified as clean. The environmental problem stems from earlier years when we used our air and water as dumping grounds, without thought of the consequence. We are now paying for that action.

The role of the Government in the quest for a cleaner environment is not an easy one. Pollution does not respect borders -- as has been clearly shown by the acid rain situation. Any initiative must be co-ordinated at all three levels of government if it is to be effective. Also, the co-operation of industry and the private citizen is necessary.

However, despite these difficulties, government programs, in conjunction with a new awareness on the part of Ontarians, has produced results. I believe that we have turned the corner on the pollution problem.

In respect to water, the Great Lakes are the cleanest they have been in fifteen years. Lake Erie, once diagnosed as dead, is now replenished with fish. Of equal importance, 94% of the population is served by a sewage treatment system, and 98% has a communally-treated water service. The Government of Quebec, by its own admission, has stated that it is twenty years behind Ontario in this field.

Concerning air pollution, the improvement is equally dramatic. Between the years 1971 and 1979, all major air pollutants have decreased. Sulphur dioxide is down 79%; carbon dioxide is down 57%; led, down 45% from 1974 to 1979, nitrogen dioxide, down 25%; the level of all suspended particles in the atmosphere, down 31%.

I feel that these results are encouraging. There is no doubt but that we are on the way towards reclaiming our environment.

Mainstream Canada

Wine Sales: a Hot Issue

By W. Roger Worth

A big percentage of the $19 billion Canadians spend on food this year will pass through the cash registers of the national chains that solidly dominate the marketplace.

Yet in Quebec, big supermarket operators are uneasy because independent grocers are at least holding their own, if not gaining sales, in the dog-eat-dog food market.

The reason: smaller Quebec independents are now allowed to sell wine, as well as beer, providing a customer drawing card that makes a more even matchup with chain stores not able to sell the product.

Roger Worth is Director, Public Affairs, Canadian Federation of Independent Business.

By backing the independents, the Quebec government has resolved an issue that is only now becoming a hot item in the rest of the country.

In province after province, independent grocery retailers, including those represented by the Canadian Federation of Independent Business, have voted overwhelmingly in favor of selling wine. They believe the change would provide a consumer convenience and help preserve the place of the corner store.

Alas, provincial governments have been slow to act on the touchy political issue and Ontario, of all provinces, has regretfully taken the opposite tack. The Conservative government in that province allows wines to be sold in more than 125 supermarkets, but not by independents.

Alberta, though, is considering a system similar to that in Quebec, and other provinces are at least looking at the options available.

In a country where a handful of supermarket chains have a stranglehold on the grocery business, smaller operators deserve a bit of a break.

Allowing independent grocers and entrepreneurs running corner stores to sell wine would be a move in the right direction.

MONEY MONTHLY

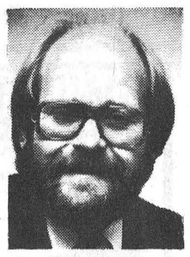

Leonard Rosenberg

Managing Your Debts Wisely

Life without credit seems almost unthinkable today. In Canada, consumer credit debt now totals $13.75 billion. Many Canadians are caught in a "buy now, pay later" syndrome, not realizing a bad credit rating can haunt them forever.

If an emergency arises, loans may become practically impossible to secure. A bad credit rating can also stand in the way of a job promotion because some companies refer to credit ratings as a means of assessing character. All kinds of problems, including bankruptcy can result from credit abuse.

Credit cards do offer many obvious advantages. For smaller items, credit cards allow you 25, 30 or even 60 days to pay a bill before interest is charged. But the number of days is calculated from the date of billing — not from the date one receives the bill. Be sure you know the payment deadline, the length of the interest-free period and the rate of interest charged before you start racking up a giant tab.

If possible, stick to one or two credit cards. This can reduce your own administration time and could curb your buying binges. Don't substitute credit cards for pocket money. Shop for the lowest interest charges. Make budget forecasts by recording your credit purchases and subtracting the amount from your income. Check out your credit record with the Credit Bureau and correct any inaccurate information.

If things become unmanageable, contact a *non-profit* credit and debt counselling service such as the Credit Counselling Service of Ontario.

Iroquois Remembered

by Stephen J. Beecroft

Maybe I was one of the only people living in Eastern Canada who never went to Expo '67.

I came to Canada in May 1967, but what with the business of settling down, buying a house, buying a car and learning to drive (I had never driven an automobile in England!) I never managed to go to Montreal to see the great Exposition.

Naive that I was, I read a statement by Quebec Premier Daniel Johnson said (who that the future of English-French relations looked rosy) and wrote an article for the **Telegraph and Argus**, an English paper, saying that all the so-called problems involving Quebec were non-existent. I used the Macdonald-Cartier Freeway as an example of English-French unity.

The Prime Minister, Lester Pearson, was optimistic too. "Every one of you", he said "And every Canadian before you, has had some part, however humble and unsung, in building the magnificent national structure of Confederation that we honour and salute today .... Ours is a good land. God bless our country!"

There were pictures in the paper of our new Justice Minister, a guy called Trudeau. On July 1st he showed up at the birthday celebrations on Parliament Hill dressed in white tie and tails ("just been to a state dinner"). I thought he looked different. With my uncanny knack for political prognostications I was sure he would never amount to anything. Pierre Whatisname Trudeau was a very minor character on the Canadian public stage. He wasn't colourful enough to grab the public's interest.

Her Majesty the Queen and Prince Philip were with our atheletic governor-general (Jogging Michiner) and the official dinner included things like braised veal and kidney, lobster pie, strawberry ice cream

Iroquois bubbled with excitement. Everybody had a centennial project. One fellow I worked with carved a massive wooden centennial symbol and fastened it over the garage. A lot of people went to Ottawa to share in the festivities.

There must have been 40,000 men, women and children on Parliament Hill watching the fun and games. Fireworks. The centennial flame (which has often been extinguished by the gusty Ottawa winds). Then at midnight - the lights were extinguished. Great excitement. Hysteria. Millions of sparklers among the crowd. Those lovely old bells in the Peace Tower chiming forth. People yelling the words of O CANADA! in two languages. People pressing their car horns. Canada was One Hundred Years Old!

That's why this newcomer from England wrote an article in the Bradford Telegraph and Argus proclaiming that Quebec and the rest of Canada were friends for life.

Hadn't our colourful leader of the Opposition said that "no nation on the threshold of its second century has had the assurance of the same promise as has Canada." Good old Diefenbaker!

Probably that fellow Trudeau said **something** too. I have searched through my notebooks and **can't find** any of HIS remarks on that memorable day. I never did think he would amount to anything much politically.



Images of the Past

Taken in 1958, this aerial photo taken by Ontario Hydro shows the present village of Iroquois beginning a new life as the old community, seen in the upper left corner, slowly falls victim to the Seaway construction 1½ miles south of the new site. Looking back 22 years, one can see the United Church was still in the process of construction, while a vacant lot marks the site of the present post office, minus the stately trees. The Seaway District High School track was still in the planning stages when the photo was taken, but for many residents who remember the great move, the images bring back pleasant **memories of a community gone forever into the past.**

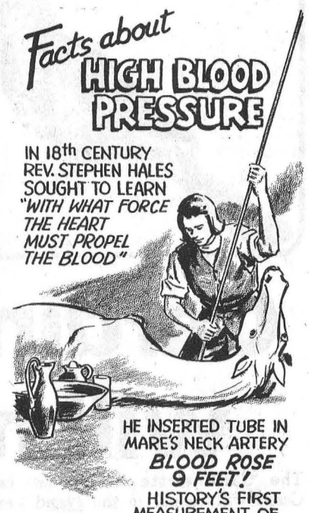

GALAXY HAIR STYLING



WE CARE ABOUT THE WAY YOU LOOK

Friendly and courteous Service
Uni-perms, Cuts, Blow Drying and Colouring

Proprietor
JUDY BARNHARTD
225 LEWIS ST.
CARDINAL 657-3396

Tennis clinic Friday

Youngsters 16 and under will get the chance this month to take in some free tennis lessons courtesy of the Ontario Lawn Tennis Association.

The association will have a representative at the Seaway Valley Tennis Club courts on Elizabeth Drive, Iroquois, August 22.

The clinic will begin at 10 a.m. and basic tennis skills will be shown. Balls will be supplied for the day and both boys and girls are invited to attend the clinic.

SVTC President Jeff Beaupre said that those who look potentially good will be given the opportunity to attend future clinics in Toronto.

QUALITY ROOFING

*Prompt Service
*Free Estimates
Asphalt & Wood Shake Specialists
ALL WORK Done by TRAINED EXPERIENCED ROOFERS
Morrisburg 543-3303

SUNOCO Fetterly's UNIROYAL
A Complete Automotive Service
On Highway No. 2 At Carman Road
JUST SOUTH OF THE WATER TOWER
652-4841 IROQUOIS
Independent Service Garage and Parts Centre
Hours Of Operation
Mon. to Fri. 7:30 a.m. to 6:00 p.m.
Sat. 8:00 to 5:30

CO-OP

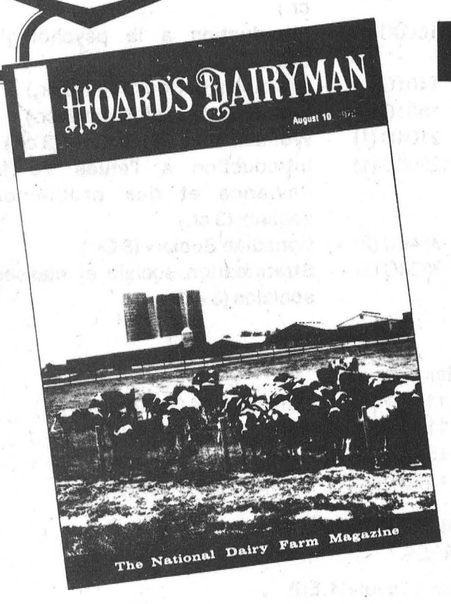

BONUS!
$10 VALUE
One year subscription with the purchase of
2 tonnes of any CO-OP Dairy Supplement
or
Dairy Premix
or
4 tonnes of CO-OP Balanced Ration

CO-OP Hoard's Dairyman Subscription
• Please send a one year subscription of Hoard's Dairyman to
Farmer Name
Farmer Mailing Address
Postal Code
• the minimum requirements have been complied with and two tonnes of CO-OP Dairy Supplement or CO-OP Premix or four tonnes of Balanced Ration has been purchased Offer expires Sept. 30, 1980
☐ New Subscription ☐ Renewal

Present this coupon at participating CO-OP stores.

Hundreds of Ontario dairymen have received free subscriptions or renewals to Hoard's Dairyman through this offer. Your CO-OP feels that the practical and informative articles may be beneficial to your operation.

CO-OP is not just another feed company - it is a complete feed service, with concern for your success. We hope you'll take advantage of this offer, and that you'll talk to your CO-OP salesman soon to put our programs to work for you.

Offer expires Sept. 30, 1980

UNITED CO-OPERATIVES OF ONTARIO
CHARGEX WHERE AVAILABLE
U.C.O. BRINSTON
FINANCING AVAILABLE THROUGH UCO ACCEPTANCE LIMITED

Red & White



Inflation Fighting Specials

Cut from Canada Grade "A" Beef Boneless
BEEF STEW 1.98 lb.

Cut from Canada Grade "A" Beef Chuck Boneless
CROSS RIB ROAST 1.98 lb.

Pride of Canada (Buy 1 Get 1 Free)
COOKED HAM 2/1.59 175 GR. PKG.

rib and tenderloin end chops mixed
pork chops 7 to a pkg. lb. 1.38

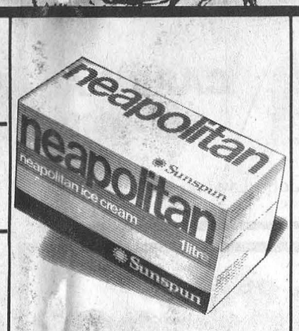

Sunspun assorted flavours
ice cream 1 litre cont. .69



Weston hamburger or
hot dog buns pkg. of 12 .65



Pampers daytime or extra absorbent
disposable diapers pkg. of 30 or 24 2.89

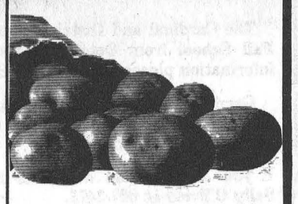

Ontario No.1 Local Grown
potatoes 10 lb. bag 1.39

Maple Leaf week specials



Maple Leaf regular all beef or barbecue
skinless wieners 16 oz. pkg. 1.48

Canada grade 'A' eviscerated
Miracle Basted frozen turkeys 6 to 12 lb. avg. lb. 1.08

Maple Leaf rindless bacon 500 g pkg. 1.68

Maple Leaf coil polish sausage lb. 1.68
Maple Leaf fine or herbs liverwurst lb. 1.58
Maple Leaf golden fry sausage 500 g pkg. 2.08
Maple Leaf ham steaks 175 g pkg. 1.58
Maple Leaf ass. varieties lunch meats 175 g pkg. .68
Maple Leaf cryovac smoked boneless dinner hams lb. 2.38
Maple Leaf "Baby Bag" wax bologna lb. 1.18
Fresh side pork lb. .98
Maple Leaf store sliced bologna lb. 1.28
Maple Leaf cryovac blood rings lb. 1.78
Pork Shoulder smoked picnic lb. .99

Maple Leaf cryovac sweet pickled cottage rolls lb. 1.48
Maple Leaf bologna 375 g pkg. .99
Maple Leaf cryovac corned beef brisket lb. 1.99
Maple Leaf pepperoni salami or smokie smoked sausage rolls 250 g size 1.48
Maple Leaf cryovac bologna, pepper chicken or mac & cheese cooked meat chunks lb. 1.78



Highliner frozen haddock in batter 14 oz. pkg. 1.49

Sara Lee frozen layer cakes 369 g pkg. 1.19

Sunspun tomato ketchup 32 oz. btl. 1.19
Sunspun soft margarine 1 lb. tub .69
spanish or blanched McNair peanuts 454 g pkg. .99
Nabisco spoon size shredded wheat 675 g box 1.09
Borden's chocolate or vanilla milk shakes 9.5 fl. oz. cont. .49
red rose orange pekoe tea bags pkg. of 120 3.49
Sunspun coffee whitener 375 g cont. 1.49

Gerber assorted strained juices or baby foods 4 1/2 fl. oz. jar .29
Q-Tips pkg. of 180 .99
with petrol jelly Vaseline 100 g cont. .89
cleanser Ajax 22 oz. cont. .59
Royale assorted colours facial tissue pkg. of 100 .75
Quikki kitchen garbage bags pkg. of 12 .59

Purina tender vittles 500 g pkg. .99
solid white Cloverleaf tuna 7 oz. tin 1.59
whole, buttons or sliced Fortune mushrooms 10 fl. oz. tin .69
choice wax or green beans, peas & carrots rose-bud beets, cream sty. corn or peas Aylmer vegetables 2 19 fl. oz. tins .79
instant Hershey chocolate drink powder 400 g cont. 1.29
Sunpac juices 6 x 5.5. fl. oz. tins 1.39
fruit flavoured Quench crystals 4 x 92 g pkg. 1.39
Stafford sundae topping 256 mL jar .79
McCone cups or ice cream cones pkg. of 48 1.29
Quaker Harvest Crunch bars 200 g pkg. 1.19

Honeydew froz. concentrated orange drink 12 1/2 fl. oz. cont. .89
E.D. Smith lemon pie filling 19 fl. oz. tin .69
Dr. Ballard's dog food 24 oz. tin .69

sugar reduced E.D. Smith raspberry or strawberry spread 250 mL jar .79
Bright's mini puddings 4 x 5 oz. tins 1.19
Canada Brand white vinegar 128 fl. oz. cont. 1.59
prepared French's mustard 16 oz. jar .49

Canada No.1 (LOCAL) SWEET EATING CORN .89 doz.
U.S.A. No.1 Bartlett PEARS .49 lb.
California Green Seedless GRAPES .99 lb.

IROQUOIS RED & WHITE

THESE SPECIALS ONLY APPLY TO IROQUOIS RED & WHITE, IROQUOIS PLAZA.



Values effective until closing Saturday, August 23. 1980. We reserve the right to limit quantities. Supplied and Serviced by National Grocers Co. Ltd.

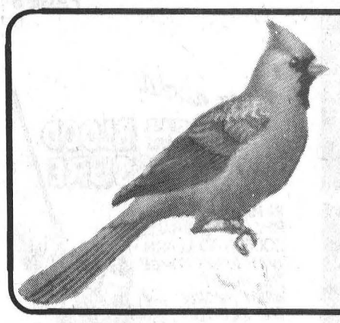

Cardinal This Week

1880-1980

Cardinalette Majorettes will march on Ottawa

The Cardinalette Majorette Corps will appear in the grand parade opening the Ottawa exhibition tomorrow - the tenth parade this year for the group.

The corps raised $48 during a car wash Saturday to help offset expenses of the trip and corps founder Joyce Kroone said the girls "are keyed up", for the parade which will begin at 6 p.m. and move through downtown Ottawa to the Exhibition grounds at Lansdowne Park.

Mrs. Kroone said the length of the parade will be about seven miles and the majorettes will be one of 68 units in one of the parades five sections.

She noted the girls are working on a fourth routine to add to their repertoire and are hoping it will be ready for tomorrow's parade.

The Ottawa parade will be the tenth for the girl's since the founding of the majorettes corps late last year. Mrs. Kroone said they will be appearing in at least three more this year. The best showing for the corps was the Loyalist Day's parade in Prescott where they were presented with a trophy as the best marching unit in the parade.

A two-hour, five mile parade in Ogdensburg was the biggest the corps had entered this year until the Ottawa parade.

Mrs. Kroone said the corps has received favorable comments wherever it has marched this year and noted that although the corps was orginally a centennial project she will "carry it on through next year."

She said the builk of the 25 girls in the corps have indicated they will return and she hopes to have 40 girls enter the corps at September registration this fall. Young girls from the Iroquois area are particularly invited to register, she added.

Next year she hopes to have enough girls to form a color guard to carry the flags of each province and territory.

She said a definite date for registration in September hasn't yet been confirmed but added that training will begin soon after registration and continue through the fall and winter in preparation for the second year of the Cardinalette Majorettes.

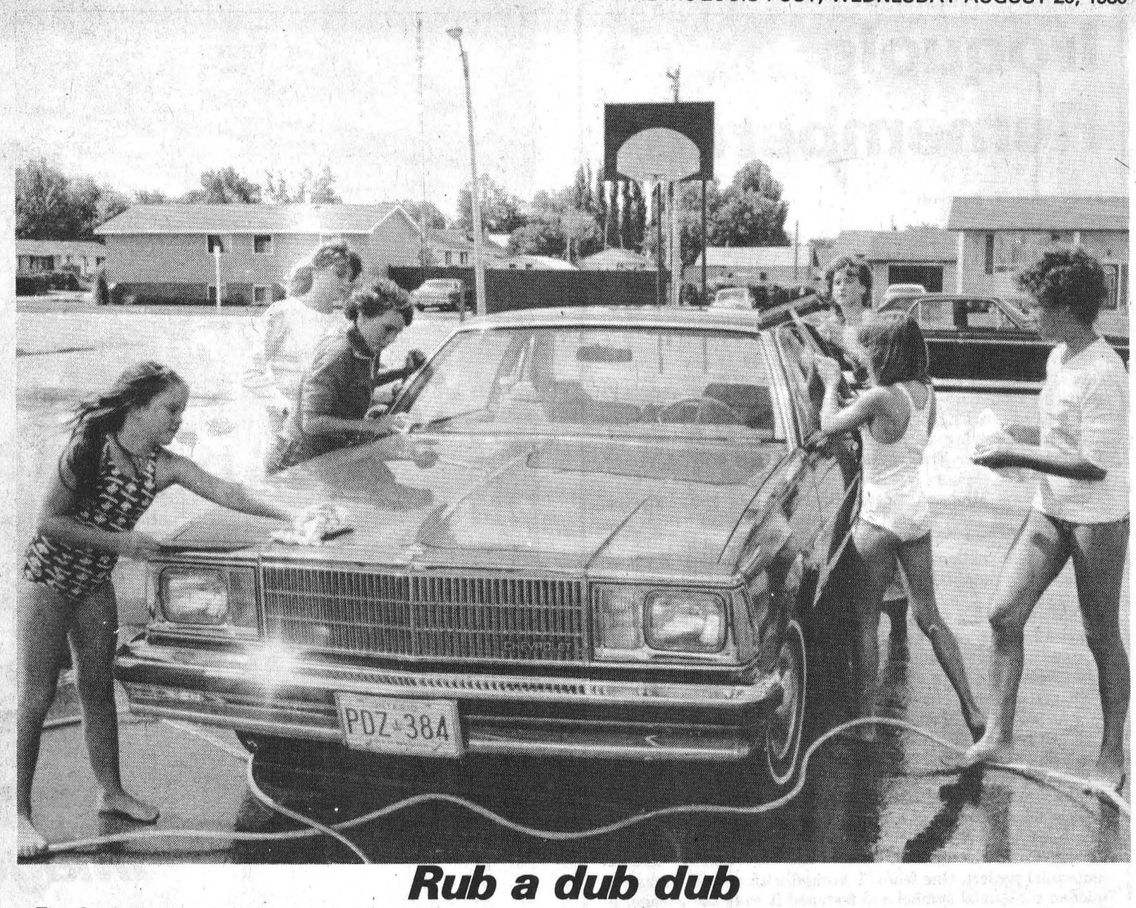

Rub a dub dub

The Cardinalette majorettes changed from marchers to scrubbers last Saturday at a car wash to raise funds for the corps' trip to Ottawa tomorrow. The corps will participate in the parade marking the opening of the Ottawa Exhibition and earned $48 from the day-long car wash at the community centre.

...Voices...

by Sally O'Brien

Ron Gilmer and Judy McMillan were honored on Saturday, August 16 at the Matilda Township Hall on their approaching marriage on September 27. The mixed party was attended by about 350 persons and was organized by friends and co-workers. During the evening the couple was presented with a purse of money and Ron also received a plaque from the Dundas County Flyers hockey club. Amid the cheers and well-wishes of the crowd, the happy couple thanked everyone for the evening.

Attention All Senior Citizens and members of the Cardinal Senior Citizen's Club. The opening meeting for this year will be held at the St. John's United Church Hall on Thursday September 4 at 12 noon. A pot-luck dinner will be served and those persons planning to attend are asked to bring their own place setting and food toward the meal.

Mr. and Mrs. Percy Childs represented the Cardinal Senior Citizens' club at the **All-Ontario Senior Citizens' Convention** at Queen's University recently.

Mr. Fred Lloyd has returned to his home after being a patient for the past three weeks in the St. Vincent De Paul Hospital in Brockville.

Miss Jane Mason of Mississauga spent the weekend at the home of her parents before returning home Monday accompanied by her aunt Mrs. Gus (Beth) Kingston of Red Rock who was enroute to her home after spending the past month visiting her mother Mrs. Mary Mackay and her sister and family Mr. and Mrs. Bob Mason.

Mrs. Peggy Crawford of Cardinal and Mrs. Karyn Gobeil of Ottawa were jointly entertained at the home of their sister-in-law Mrs. Karry-Lee Gobeil of Edward Street in Prescott. Assisting the hostess were Miss Anna Marie Crawford of Cardinal and Mrs. Sharon Alkerton of Maynard. To take advantage of the fine weather the party was held outdoors. The new mothers were presented with pink and blue corsages and many relatives and friends presented them with gifts. Together, they cut the beautifully-decorated stork-topped cake while the hostesses served a delicious lunch.

The Cardinal and District Figure Skating Club is holding a **Fall School** from October 4 until October 31. For further information please contact Mrs. Barbara Owers at 657-3422.

Garry Patterson of Alberta surprised his parents Carl and Keipha of Walker Street with a recent two-week visit of relatives and friends.

If your organization wishes to have its voice heard, phone Sally O'Brien at 657-3473.

Derby winners to get trophies

Trophies instead of cash prizes will be awarded to the top three anglers in the Cardinal Fish and Game Club's small mouth bass derby set for this weekend.

Club president Frank Hitsman said the trophies, which were ordered from Johnstown, would be a change from the usual cash prizes. The derby is for senior members only and there is no charge to enter.

Weigh-ins will take place at Legion Park from 12:30 to 1 p.m. and 7:30 to 8 p.m. on Saturday and Sunday.

CHARLES W. MARSDEN
FUNERAL SERVICE
IROQUOIS 652-4452 — CARDINAL 657-4848
ASSOCIATE - John Lawson

RIVERVIEW POOLS
•Sales
•Service
•Chemical Supply
Roger Cook
Prop.
SALES AGENT — BRIAN CLIFFORD
130 Joseph St., Cardinal
657-3237
"CALL US FOR AN ESTIMATE"

FUEL CONSERVATION
begins at home with
MONARCH INSULATION
Representing MILLWORK HOME CENTRES
FOR A *Cool* HOME THIS SUMMER AND *Low* FUEL BILLS NEXT WINTER
NOW IS THE TIME TO **INSULATE** YOUR HOME
for as little as $30.00
If your home was built prior to 1961, is your principal residence, and is three storeys or less, you're eligible for a taxable grant of 100% of your insulation materials - up to a maximum of $350.00 and 1/3 of your labour cost up to $150.00.
EXAMPLE: 100 sq. ft. Bungalow

	Paid by Gov't Grant
Total Material Cost	45.00
Total Labour Cost	-15.00
Portion to be paid by Gov't (1/3)	
Total customer portion to be	$30.00

BALANCE PAYABLE TO MONARCH INSULATION ONLY WHEN YOU RECEIVE YOUR GRANT CHEQUE FROM THE GOVERNMENT
OUR REPRESENTATIVE WILL PREPARE ALL NECESSARY PAPER WORK FOR YOU
WE USE ONLY C.M.H.C. APPROVED FIBREGLASS
CALL FOR AN ESTIMATE WITH NO OBLIGATION
WAYNE SAYEAU, Sales Manager
CLAUDE FERGUSON, Sales Representative
$ $ $ $
Deal in Confidence
Serving Eastern Ontario for over 56 years
MEMBER OF BROCKVILLE CHAMBER OF COMMERCE
Brockville
P.O. BOX 1777
12 Water St., E.
Brockville, Ont.
CALL— 345-3034
Out of Town - Call Collect

Levi's® Levi's for feet
Foot Rest
Soft leather. Soft tongue. Soft top. Soft sole. Give your feet a treat and try a pair. Levi's for Feet.
No soft soap... just the comfort and durability of jeans.
New LEVI'S Runner Available
OPEN WEEKDAYS 9:00 - 9:00
Sat. 9:00 - 6:00 Sun. 12:00 - 6:00
CHARLIE'S SPORT SHOP
ON THE MALL
MORRISBURG 543-2137
Shorts, T-Shirts, Training Suits
Grey Mixes & Sweat Tops
Shoes -
Nike, Bauer, Pony, Adidas & Brooks

UNIVERSITY OF OTTAWA
Cornwall Campus
UNIVERSITE D'OTTAWA
Campus de Cornwall
L'UNIVERSITE A VOTRE PORTE
UNIVERSITY AT YOUR DOORSTEP
The following courses will be starting the week of September 8, 1980:

N.B.
(1) September to December (2) January to April

ANG 1000C - Test de competence en anglais - langue seconde (6 cr.)
ANT 2500C (1) - Anthropologie physique et archeologie (3 cr.)
COM 1102C (1) - Introduction to Management (3 cr.)
COM 1104C (2) - Process of Management (3 cr.)
COM 2336C (1) - Organization Behavior I (3 cr.)
COM 2350C (2(- Business Finance (3 cr.)
CSI 1301C (1) - Elements of Computing (4 cr.)
ENG 1250C - Business and Professional English (6 cr.)
ENG 1400C - Survey of English Literature (6 cr.)
ENG 2211C - English Prose Fiction (c. 1450-1900) (6 cr.)
ENG 2230C - Early Renaissance Prose and Poetry (6 cr.)
ENG 3156C (1) - XIXth Century Novel I (3 cr.)
ENG 3159C (2) - XIXth Century Novel II (3 cr.)
FRA 1827C - Langue et style (6 cr.)
FRA 2514C (2) - Oeuvres litteraires canadiennes-francaise I (3 cr.)
FRA 2640C - Explication de textes et composition (6 cr.)
FRA 2691C - Le theatre au XVILLe siecle (6 cr.)
FRA 3546C (2) - L'essai au Quebec au XXe siecle (3 cr.)
FRE 1000C - Test of Competence in French - Second Language (6 cr.)
GEG 2200C - The Physical Environment (6 cr.)
GEG 2202C - Introduction to Economic Geography (6 cr.)
HIS 3395C (1) - Problems in North American History I (3 cr.)
HIS 3396C (2) - Problems in North American History II (3 cr.)
MAT 1371C (1) - Elementary Probability (3 cr.)
MAT 1372C (2) - Elementary Statistics (3 cr.)
PHI 1440C - Reasoning and Critical Thinking (6 cr.)
PHI 1640C - Critique et certitudes fondamentales (6 cr.)
PHI 2310C (1) - Greek Foundations of Western Thought (3 cr.
PHI 3300C (2) - Metaphysics (3 cr.)
PSY 2104C (1) - Child Development I (3 cr.)
PSY 2105C (2) - Child Development II (3 cr.)
PSY 2506C (1) - Statistiques en psychologie (3 cr.)
PSY 2107C (2) - Methodes psychometriques I (3 cr.)
PSY 3200C - Personality (6 cr.)
POL 1601C - Elements de science politique (6 cr.)
PSY 1200C - Introduction to Psychology (6 cr.)
PSY 1600C - Introduction a la psychologie scientifique (6 cr.)
SOC 1401C - Principles of Sociology (6 cr.)
SOC 1601C - Elements de sociologie (6 cr.)
SOC 2104C (1) - Woman, Man and Society (3 cr.)
SOC 2506C (1) - Introduction a l'etude de la deviance et des problemes sociaux (3 cr.)
SOC 3146C (2) - Canadian Society (3 Cr.)
SOC 3538C (2) - Stratification sociale et classes sociales (3 cr.)

Television courses:
GEO 1111W (1) - Principles of Geology I (4 cr.)
GEO 1112W (2) - Principles of Geology II (4 cr.)
GEO 1511W (1) - Elements de geologie (4 cr.)
GEO 1512W (2) - Geologie generale (4 cr.)

Cours de la
FACULTE D'EDUCATION
Cours du deuxieme cycle (Maitrise)
EDU 5694C - Mesure I - Tests et mesures psychopedagogiques
Cours d'Enfance en difficulte
Parties I, II et III

FACULTY OF EDUCATION
COURSES
Graduate Level (M.Ed)
EDU 6237C - School Personnel Administration
Special Education
Parts I and II

Registration in person will be held on September 8, 1980 between 4:00 and 7:00 p.m. in the gymnasium of the Education Centre.

Pour plus de renseignements:
Universite d'Ottawa
Campus de Cornwall
Windmill Point
Cornwall [Ontario]
Tel. 933-6080, poste 203.

For further information:
University of Ottawa
Cornwall Campus
Windmill Point
Cornwall, Ontario
Tel. 933-6080, local 203.

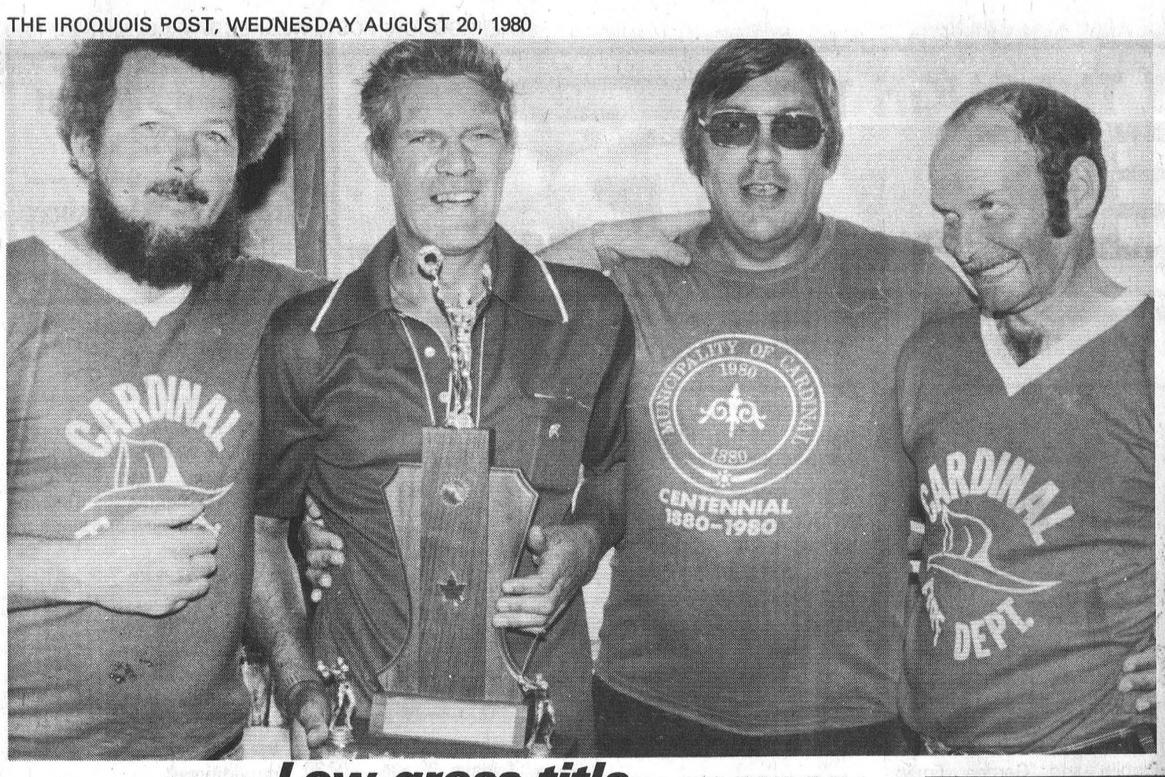

Low gross title

Cardinal team 1 earned this trophy at the Iroquois golf tournament last Saturday with the low gross score. Team members from left to right are Bud Deschamps, Eddie Clifford, Don O'Brien and Bob MacDonald. The tournament helped to raise funds for the burn centre at the Ottawa Children's Hospital.

Ruby Della Walter dies at home

A long time Cardinal resident Ruby Della Walter died at her home on August 5.

Mrs. Walter was born March 9, 1891 at Mariatown the daughter of Wesley Duvall and Etta Rice both deceased.

In 1915 she married James Albert Walter at Iroquois who predeceased her on December 20, 1939. She was a member of St. John's United Church and past Matron of Loyal True Blue Lodge No. 355.

Left to mourn her loss are two sons Orval and James, three daughters Etta (Mrs. B. Seeley) London, Ontario, Ethel (Mrs. H. Seeley) Kingston and Elsie (Mrs. G. Lagace) Wallaceburg, Ont. Also surviving are 16 grandchildren and 25 great-grandchildren. She was also predeceased by four brothers.

Relatives and friends called at the C.W. Marsden Funeral Home until Friday August 8 at 2:00 p.m. Funeral service was conducted at St. John's United Church by Reverend Haratio Todd of Brockville.

Internment was in St. Paul's Anglican Church cemetery. Pallbearers were Reg Connors, W.T. Typhair, Winston Walter, Marshall Cook, Arthur Irving and William Walter.

Birthday party a suprise

Saturday, August will long be remembered by Cardinal resident Ken Todd and his wife Edna.

Instead of settling in for a quiet evening around the house as had been planned, the evening turned out quite differently with a dinner at the home of Jim Grant on Queen Street to celebrate the 65 birthday of Mr. Todd on Sunday, August 17.

The Todds were then persuaded to join the Grants at Riverside Lodge where about 70 friends and family members were gathered for a surprise party honoring Ken's birthday and his approaching retirement from the Canada Starch plant.

The evening was a total surprise to Mr. Todd who received many birthday greetings and wishes for a happy retirement which becomes effective on August 29 after 45 years as an employee at the plant.

During the evening he was also presented with a lounge chair, radio, silver tray and a specially made plaque with a verse depicting his job as a tow motor operator.

Gilmours gather

On Saturday August 9 the family of the late John A. Gilmour of Pleasant Valley gathered at the Cardinal Legion Park.

Approximately 150 family members were greeted, registered and given name tags on arrival. Those attending were members of the families of the children of John and Martha Gilmour.

TEXT BOOKS
and School Supplies
Grade 13
Seaway and
South Grenville
High School
WELCH'S BOOKS
& STATIONERY
214 King St., Prescott
925-2993

Personals from Shanly

Mrs. Butler and children of Ottawa spent the weekend with her parents Mr. and Mrs. F. Stubbs

Congratulations to Mr. and Mrs. David Ault who were married Saturday August 9 in the Presbyterian Church in Spencerville. Reverend L.J. Cowper officiated.

Mr. and Mrs. Barry Cinnamon and boys of Winchester spent Saturday with her parents Mr. and Mrs. J. York.

Mr. and Mrs. Bob Marcellus, and children Christopher and Melissa arrived from Calgary to attend the wedding of her brother David Ault, and visit her parents Mr. and Mrs. Glen Ault and family.

On Sunday, August 10, Mrs. Stanley Wallace attended the 40th Wedding anniversary gathering for Mr. and Mrs. Eddie Gordon of Brockville held at their cottage on the St. Lawrence east of Prescott.

Miss Bonnie Gilmer of North Bay is visiting her father Mr. Charlie Gilmer and other relatives in the area.

Mr. and Mrs. Harold Cooke of Inkerman were recent guests of Mr. and Mrs. Ralph Miller.

Mrs. Hans Krunys and children, of Willowdale returned home Sunday after a visit with her parents Mr. and Mrs. Cecil Bennett.

Mr. and Mrs. Bud Merriman of Crosby with Mrs. Hazel Thompson from California visited Mr. and Mrs. P. Ault on Monday.

Mr. Bruce Raiely Sr. is visiting his sister and brother-in-law, Mr. and Mrs. Sydney Bycroft of Kingston.

Mr. and Mrs. J. York attended the York picnic at the Legion Hall, Morrisburg, on Sunday.

Guests from Holland at the home of Mr. and Mrs. Dick Schutten are his brothers Mr. and Mrs. Gradus Schutten and Mr. and Mrs. Berend Jan Shutten.

Mr. and Mrs. John Thorpe and children of Windsor spent last weekend with their uncle and aunt Mr. and Mrs. C. Thorpe.

Mrs. Etta Dillabough has returned home after a week in Montreal with Mr. and Mrs. Vine Ryan.

THIS WEEK'S BARGAIN CENTRE SPECIALS


CIL
OIL EXTERIOR
$12.95 per gal.
THOMPSON LUMBER LTD.
Dundas St. Iroquois 652-4478

NOTICE
The Pop Shoppe is now located at the
OUTDOOR LIVING CENTRE


(Morrisburg FINA)
on Highway 2
Open 7 Days A Week
8:00 a.m. to 9:00 p.m.
The Pop Shoppe®

THE UNIVERSITY
AT YOUR DOORSTEP
University tuition fees are increasing
but
your cost of attending university
need not increase.
We may just have the programme
you are seeking:

B.A. General: Potential future career opportunities: law, education, etc.
B.A. English: journalism, mass media communications, etc.
B.A. Lettres francaises: translation, teaching of French as a second language, journalism, mass media communications, etc.
B.A. Psychology: social services, personnel administration, program administration, etc.
B.S.Sc. [Sociology]: criminology, foreign service, social services, statistics, social work.

STUDY FULL-TIME OR PART-TIME COURSES
START MONDAY, SEPTEMBER 8

You can start and complete your studies here in Cornwall in the above programs. In some cases, because of course scheduling, you may wish to complete your studies in Ottawa.
We also offer you a complete first year in nursing, sciences politiques, and geography.

For further information:
University of Ottawa
Cornwall Campus
Windmill Point
Cornwall, Ontario
Tel. 933-6080, local 203.

Cut in Roasts or Chops
WHOLE PORK LOIN
$1.45 lb.
Prices in effect till closing Saturday August 23, 1980
S&F MARKET LTD. Shopping Plaza, Iroquois
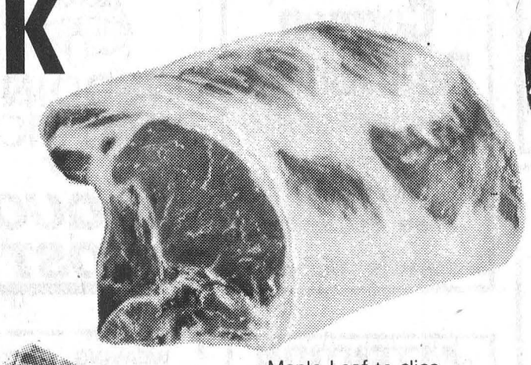

Cut in Chops
HALF PORK LOIN $1.49 lb.
END CHOPS $1.55 lb.
Cut in Roasts and or Chops
CENTER LOIN $1.75 lb.

Burns Ready to Eat "Boneless"
DINNER HAM lb. $2.19
Fresh No Backs
CHICKEN LEGS $1.29
Maple Leaf to slice
BOLOGNA lb. $1.09
Burns 6 oz. Vac Pack
SUMMER SAUSAGE ea. 89c
Burns Wax Chubs (2 lb. approx. weight)
BOLOGNA lb. $1.29
Burns
BREAKFAST SAUSAGE lb. $1.19
Burns 1 lb. Assorted
TRIPLE PACK ea. $1.39
No Name Cryovac Pack
WIENERS lb. 99c
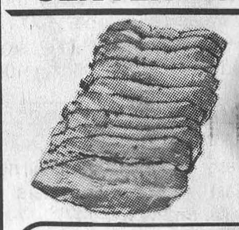
Maple Leaf to Slice
PASTRAMMI
"EYE OF ROUND"
3.69 lb.

BAKERY SAVINGS
Home Pride 24 oz. Loaf
CRUSTY BREAD .49
Dietrich's 24 oz. Loaf 100%
WHOLE WHEAT BREAD .63
Weston's Pak of 12
DO-NUTS .89
Plain or Sugared

VALUE-FULL PRODUCE
C.A. No.1 Salmon Fleshed large size 23's
CANTALOUPES each .59
U.S. No.1 Seedless
GRAPES lb. .99
C.A. No.1 Bartlett
PEARS lb. .49



Campfire 11 oz. Bag
MARSHMALLOWS .49
David's 450 Grm Bag Princess - Chocolate Chip or Jelly Mallow
COOKIES 1.29


Country-time Case of 24 - 10 oz. tins
LEMONADE 5.39
Splendor 1 Kg. Bag Spaghetti or Ready Cut
MACARONI .69
Sunlight 500 ML Bottle Special Pak Lemon Fresh
LIQUID DETERGENT .79
Stafford 19 oz.
BLUEBERRY PIE FILLING 1.19
Maple Leaf 1½ lb. Pear Shaped Tin
PORK PICNIC SHOULDER 3.19
Sifto 2 Kg. Box
PICKLING SALT .79
Starford 19 oz.
CHERRY PIE FILLING 1.39


Facelle Royale 2 Ply Soft, Strong
BATHROOM TISSUE 4 Roll Pak 1.29
Grandma Brown 19 oz. tin
BAKED BEANS .75


Tide 6 litre box Best
DETERGENT 3.29

FROZEN FOODS
Carnation 2 lb.
HASH BROWN POTATOES 2 / $1.00
11 oz. Beef, Chicken, Turkey, Sailsbury Steak
BROOK PARK DINNERS ea. $1.09
Green Giant 10 oz.
PEAS IN BUTTER SAUCE 79c
Green Giant 10 oz.
CORN IN BUTTER SAUCE ea. 79c
Farm House 24 oz.
BLUEBERRY PIE $1.69
Farmhouse 24 oz.
CHERRY PIE ea. $1.69
Clover Leaf 7 oz. tin Solid
ALBACORE TUNA $1.44
Royal
JELLY POWDER 4 / $1.00
Splendor 14 oz. tin
SPAGHETTI TOMATO SAUCE 39c
Del Monte Assorted 4 Pk
FRUIT CUPS $1.29
Welch's 48 oz. tin Welchade
GRAPE DRINK 79c
Clark's 19 oz.
PORK & BEANS 58c
Lysol 16 oz.
TOILET BOWL CLEANER 99c
Purina 4 Kg Bag High Protein
DOG MEAL $3.69
Javex 128 oz. Best
LIQUID BLEACH $1.09
Blossom 48 oz. Pure
APPLE JUICE 79c
Kraft 250 Grm Single Wrap
CHEESE SLICES 99c
Lady Patricia 900 ML Regular
CREME RINSE 99c
Kraft 1.5 litre Big Jar Salad Dressing
MIRACLE WHIP $2.49
Monarch 2 lb. Tub Soft
MARGARINE $1.49
Enos 200 Grm
FRUIT SALTS $1.99
Sim 100 ML tube Fluoride Gel
TOOTH PASTE $1.19
Desitan 700 Grm
BABY POWDER $1.69

BUY, SELL, TRADE OR RENT THROUGH THE CLASSIFIED ADS

Cardinal - Prescott
Call Collect
Iroquois - Morrisburg
652-4806

BUSINESS DIRECTORY

For All Your Plumbing & Heating
LYLE JACOBS
GENERAL CONTRACTOR
247 HENRY STREET
Cardinal
657-4706 657-3474

IT'S SUN DECK and PATIO TIME
Sliding Doors and Windows
Renovations and Repairs
Doug Plumadore
Iroquois 652-2359

Complete Septic Tank Installation and Repairs
Licensed 1 and 2 - Free Estimates
excavating-trenching - land clearing
shoreline improvements - landscaping-soil-patios-backfilling
BY CONTRACT OR HOURLY
sand-gravel-topsoil-stone
lowbed floating service
water tank truck service
LEE SHAVER and SONS
R.R 2 Iroquois 652-4224
In business in Iroquois area for 30 years

Mac's Texaco
Licensed Mechanic
Iroquois Plaza
652-2000

MONUMENTS
LETTERING, ETC.
BROCKVILLE CEMETERY MEMORIALS LTD.
Authorized Rock of Ages Dealer
Display at Residence
R.R. 1, Iroquois
LANDON MCINNIS
Phone 652-2257

ALF MARIN PHOTOGRAPHY

Passport & Age of Majority Cards
Done while you wait
Colour Polaroid
657-4890

KNOW-HOW COUNTS
PRUNNER'S AUTO CARE
•Turning of Rotors and Drums
•Complete Brake and Alignment Service
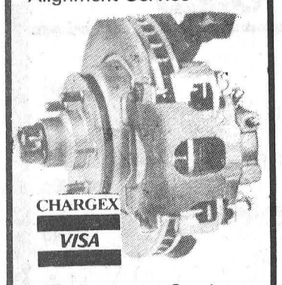

Fast Exhaust Service
Lifetime Muffler Warranty
Licensed Mechanics
LAWN AND SNOW EQUIPMENT
PHONE [613] 652-4566
A Complete Line of Imperial Products Available

Give us a call for a quote on our new low rates.
Auto - Fire - Life
Commercial - Property
Farm and Recreational
Insurance
Since May 1st, 1980, all files of E.C. Cossit Ltd. and R.I. Barbour Insurance Agency have been located at the offices of Cummings-Cossitt Insurance Agency Ltd., at 101 King St. W., Brockville.
Please contact us at 101 King St. W., 345-1752 or 342-6696

Carman Refinishers
UPHOLSTERING
Stripping
Repairs
Free Estimates
Iroquois 652-2011

ATTENTION FARMERS
We pick up your dead, sick and disabled cows and horses.
This is the largest receiving plant in the region.
FOR PROMPT SERVICE
Herb Loucks
774-6916
or
989-2818
MACHABEE ANIMAL FOODS LTD.
LONG DISTANCE
1-800-267-7178

JAMES COOPER AUCTIONEER
•ANTIQUES
•HOUSEHOLD
•FARM
657-4448
R.R. 1 Cardinal, Ontario
"Complete Auction Service"
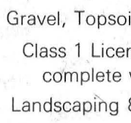

Sales with service or let us repair your present appliance.
G.E. - MOFFAT
HITACHI - MAYTAG
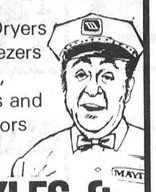
Washers - Dryers
Woods Freezers
Ranges,
Microwaves and
Refrigerators
STYLES & McINTOSH LIMITED
Iroquois 652-4397

AQUARIUS HAIR STYLING

Hair Styling for Women and Men
Proprietors
Liz Asselin & Nancy Lewis
652-4466

WEEACRE KENNELS REG'D.
*Complete Boarding Service
[For that home atmosphere and and personal attention)
Grooming - All Breeds
Phone 652-4212
Brinston, Ont.

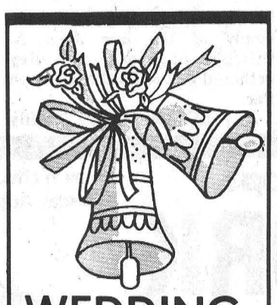
WEDDING INVITATIONS AT IROQUOIS POST

WEAVING - POTTERY AND PAINTING
The Country Studio
MARION GLEESON
PHONE 652-4594
Open 9-7 - 7 Days a Week
LAKESHORE DRIVE
5 Miles West of Morrisburg

CUSTOM YARDWORK
GRASSCUTTING & TRIMMING
DAVID HARIMAN
535-2072

rubber stamps

•Fast Service & Delivery
•Reasonable Prices
•All Sizes Done
•Signatures Done
•Magnetic Signs & Plastic Signs
Give us a call or send your order
IROQUOIS PRINTING LTD.
Box 400, Iroquois
652-4806

FRANK G TATTON
INSURANCE AGENCY LTD.
FIRE, AUTOMOBILE
FARM, LIABILITY
COMMERCIAL
Office - 652-4567
Home - 652-2339

LLOYD McMILLAN EQUIPMENT LIMITED
Backhoe, Truck & Trackloader
Sand, Gravel, Topsoil, Stone Sandfill, Clayfill
Class 1 License for installing complete weeping beds
Landscaping & Snow Removal
Radio Dispatched
R.R.2, IROQUOIS Phone 652-4649

RISING SUN
GIFT SHOP
CRAFTS
CANADIAN GIFTS FOR ALL OCCASIONS
Specializing In Leather
IROQUOIS PLAZA
Between Liz's & Jeno's
Open 10-5, Tues.-Sat.

ART SANGER
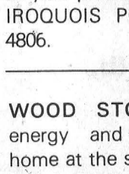
FURNITURE UPHOLSTERY
FREE ESTIMATES
Phone 543-3266

SOFFIT SYSTEMS LIMITED
Complete line of Siding, Soffit, Fascia and Accessories.
ART H. JANSEN CONSTRUCTION LTD.
Industrial Road
Morrisburg, Ontario
Tel. 543-2009
Res. 652-4667

Resist the Usual
We offer a complete line of HANDCRAFTED gifts for EVERYONE for EVERY OCCASION
Hours: MONDAY - FRIDAY 9:30 - 4:30
SATURDAY 10:00 - 5:00
SEAWAY ENTERPRISES
Dairy Road
MORRISBURG, Ontario
phone 543-3810

FOR SALE

CHAIN SAWS - World Famous Homelite Chain Saws All XL models in stock. Good stock parts on hand. Mechanic on duty ready to serve you. Good stock chain to fit most saws at popular low prices. R.H. Beckstead, I.H. Parts, Sales and Service, Williamsburg, Tel. 543-2265. 29-tfc

PIANOS — TUNING AND REAPIRING. Also new and reconditioned Pianos. Phone Gilmers Piano Shop, Kemptville. 258-2624. Before 9 a.m. or after 4:30 p.m. 32-tfn

RUBBER STAMPS, wedding invitations, magnetic signs, photo copies, bar tickets, office supplies, fireproof safes, used typewriters, bristol board, bill books and all your printing needs at THE IROQUOIS POST. Call 652-4806. 20-tfn

WOOD STOVES - Save energy and beautify your home at the same time. Lakewood Stoves at Discount Prices. Garry Murphy Sales and Service, Brinston. 652-2337. 27-tf

12' ALUMINUM BOAT - with 4½ HP Motor and Trailer. Asking $900.00. Phone 543-3515. 10-1p

BACK TO SCHOOL - Tartans, woollens, Viyellas, $9.99 yd., cotton polyester corduroy. Millends 58 Buell, Brockville. 10-1p

SWIMMING POOL CLOSEOUT
Manufacturer has new 1980 pools, regular price of $2790 now at end of season special of $1488. Pools equipped with pump, motor filter, fencing, patio and walk around deck. Call Imperial Pools toll free 1-800-268-5970. 10-7c

FULL LINE OF PARTS and service at Grenville Snowmobile and Garden Equipment Ltd., Bombardier Ski-Doo, Can-Am Bikes - Honda, Ariens, Wheelhorse, Homelite. We're at Maynard, Ont., R.R. 2, Prescott. Call 925-4477. 48-tfn

VARMIT RIFLE - Savage Model 340, bolt action, .225 Winchester calibre, clip magazine, sling swivels, scope rings, Lee reloading kit with 100 rounds of brass. This rifle is extremely accurate and economical to shoot. $175.00 phone 657-4445 after 6 p.m. 48-tfnc

HOBIE 16' CATAMARAN SAILBOAT including trailer with sail storage box. Excellent condition, never raced. (613) 652-2421 after 6:00 p.m. 10-2p

1970 CAMARO 80,000 miles. Mechanically good. $500. or best offer. Two bucket seats, red, $40. Call 652-4552. 10-1c

APPLES - Smyth's orchard. Early varieties are ready now. East at Dixon's Corners - 1 mile. Phone 652-2477. 7-tfnc

MIXED FIREWOOD for sale, reasonably priced, phone 657-4692. 9-2p

TRI CHEM LIQUID EMBROIDERY presents CHRISTMAS in August. Sale prices on new catalogue items. Start your Christmas shopping now. August 22, 23, 2:00 - 4:00 and 7:00 - 9:00. Rip Van Winkle Camps on Highway 2. 657-4505. 9-2p

1972 DATSUN, 1200 cc, automatic, Lic. OTF 249. Call 345-0052. 10-1c

45 GALLON DRUMS, clean, for sale. $3. dollars each. Martelle Auto Wreckers 657-4681. 10-1c

THREE WHEEL MOTORIZED BIKE with a three-forty Sno-duster. Will sell or trade for a good condition motor bike 652-4780. 10-1p

THREE PIECE BEDROOM SET 1930 era: mattress like new. Phone 657-4827. 10-1p

FOR SALE

PHOTO COPYING - Now at Iroquois Printing. Reasonable Rates, Iroquois Plaza. 35-tfc

TOMATOES, SWEET CORN, and APPLES. Fresh daily. Dentz Orchard and Garden, Iroquois. Closed Sundays. 8-4c

CUSTOM COMBINING and Straw for sale. Call Fred Zanbergen, 652-2069. 8-3c

WATER SOFTENERS: Myers pumps, iron and sulpher filters, chlorinators and plumbing supplies. Garry Murphy Sales and Service Ltd. Phone 652-2337. 12-tfn

1980 DATSUN TRUCK, long box, standard, demo, radio. Lic. K81 299. Call 345-0052. 10-1c

SWIMMING POOL MANUFACTURER overstocked. Must close out all 1980 models and sizes. Huge savings on above ground and in ground pools of steel and aluminum. No monthly payments until 1981. Call Imperial Pools toll free 1-800-268-5970. 10-7c

DRAPERY SALE - hopsacking $1.59, 36" sheers $1.99, 118" Tergel sheers $7.99. Millends 58 Buell, Brockville. 10-1p

1969 CHEV 3 / 4 TON TRUCK, standard, Lic. E77 121. Call 345-0052. 10-1c

One cabinet A.M. / F.M. RADIO, TELEVISION and RECORD PLAYER - all combined. 652-2083. 9-3c

1971 DODGE' 2 door, automatic, As Is, Lic. CVE 913. Call 345-0052. 10-1c

LABRADOR PUPS - to give away to good home - golden and black - and two kittens. Call 652-4625. 10-1c

1975 DATSUN, 4 door, 210, automatic, Lic. JYN 600. Call 345-0052. 10-1c

1974 MERCURY MONARCH, Good condition. Phone 652-4872. 10-2p

FORD 8N TRACTOR, excellent condition. Telephone 652-4155. 10-1p

LIVING-ROOM SUITE, rust coloured, sectional. Quite large with matching Ottoman. Three months old $1,200 new. Will sell for best offer. Brother cabinet sewing machine, asking $250. Phone 535-2039. 10-1c

PANASONIC COLOUR T.V. 26 inch, cabinet model. Asking $250. Stainless steel double sink $25. Phone 652-2078. 10-1c

DOUBLE BED WITH MATTRESS, $20; Children's bicycles 18", 20" and 26" tires; Three-furrow John Deere 14" plow. Call 652-2422. 10-1c

PIANO 52 inches high. Beautiful tone. Tuned regularly for 11 years. Light wood finish. Asking $700.00. Call 543-2342. 10-3c

COMING EVENTS

DANCE sponsored by United Counties Road Department Employees, proceeds toward Multiple Sclerosis, Saturday September 20th. Matilda Township Community Hall, Dixons Corners, dancing 9:00 to 1:00, lunch served, Good Tyme Country Orchestra featuring Jim Connors on fiddle. $3.00 per person. 9-6c

IROQUOIS FLEA MARKET
Open Fridays 9 a.m. - 9:30 p.m., Saturdays 9 a.m. - 6:30 p.m., Sundays - Noon - 6:00 p.m. Antiques, used furniture, bottles, china sets of dishes, insulators, shelving and dowels, books, magazines, bicycles, tools for the workshop and garden, tires, fanbelts, shocks, good used radios, record players and T.V.'s.
Rent a space for $6 a day or if you have a few items, leave them on consignment. Further information, phone 652-2251 or see R. Martin. 8-4c

THANKSGIVING TOUR
October 10th - 13th
WHEELING WEST VA. - PITTSBURG
at the Marriot Inn
For Information and Brochures - Frank's Tours, Box 606, Morrisburg, Ontario. Phone 543-3444, After Hours - 535-2888. 10-4c

THE LAST TEEN DANCE
Friday August 22, 9:00 - 12:00, Morrisburg Civic Building, doors open 8:30 to 10:00 p.m. Admission $2 per person. Music by Baine's Disco. 10-1c

PEOPLE DRIVING TO OTTAWA interested in commuter bus service from Morrisburg - Iroquois area. Please call 543-2076. 10-2c

NOTICE TO CREDITORS AND OTHERS

IN THE MATTER OF THE ESTATE OF ANGELA CARD, LATE OF THE SENIOR CITIZENS APARTMENTS, DUNDAS STREET, IROQUOIS ONTARIO, WIDOW, DECEASED

All person having any claims against the Estate of Angela Card, late of the Senior Citizens Apartments, Dundas Street, Iroquois, Ontario, Widow, who died on or about the 7th day of July, 1980, are hereby notified to send particulars of the same to the undersigned on or before the 11th of September, 1980, after which date the estate will be distributed with regard only to the claims of which the undersigned shall then have notice.

DATED this 8th day of August, A.D. 1980.

FRANK DISHAW,
Administrator,
by his solicitors
GORRELL & GRENKIE
Box 469
Iroquois, Ontario
K0E 1K0
9-3c

1973 GRAN TORINO
2 door, MINT condition!
SPECIAL $2,495
CALL ME DAVE CASSEL
543-2140
Petric Ford
AUTOMOBILES LTD.
Hwy. 31, VERNON
821-1252

Advertising...
points the way to better buys.
CANADIAN ADVERTISING ADVISORY BOARD

CARDS OF THANKS

Thanks to my friends and relatives who remembered me with visits, treats and cards while a patient in the Kingston General Hospital and since my return home.
Howard Locke 10-1p

Sincere appreciation is expressed to those who sent flowers, cards, fruit and called while I was in Winchester Hospital, all these kindnesses will long be remembered.
Ken Kirkby 10-1p

I would like to express sincere thanks to my family and friends for the cards, visits, gifts and calls while I was a patient in Winchester District Memorial Hospital.
Special thanks is extended to Dr. Chande, Dr. Marston, Dr. Rosenquist, Dr. Diemert, and all the kind nurses for teir good care. Thank you to the ministers who called. All will never be forgotten.
Lula G. Fetterly. 10-1p

I would like to thank the nursing staff on the first floor of Winchester Hospital for the efficient helpful care I received as a patient. Special thanks to my family, Dr. Marston and the other doctors who were in attendance. To all who visited sent flowers,cards and gifts your thoughtfulness is truly appreciated.
Doreen Henderson 10-1c

We extend thanks to our neighbours and friends, for their assistance. Also special thanks to the Iroquois Fire Department the night of our fire, and for also saving our home.
Dwain and Edith Baldwin 10-1p

CLASSIFIED RATES

Classified Advertisements, $1.75 minimum up to 25 words — additional words, 10c each. Change in wording, additions or deletions, on subsequent weeks constitute a new advertisement.

Coming Events, In Memoriams, Cards of Thanks, Announcement of Meetings, Births, Deaths, Marriage, Engagement, and Graduation Announcements, $2.50 minimum up to 30 words, additional words 10c each. Additional photos where applicable, $4.00 each. Photos must be of professional quality.

An additional 50c will be added to cover postage and handling if not paid in cash before billing date.

Advertisements ordered to an Iroquois Post box number, $1.00 additional. Mailing box number replies, 75c each mailing. When advertisements ask for replies to a box number, replies must be sent in writing to the number of the box. The newspaper cannot reveal the identity of the advertiser or give any particulars not printed in the advertisement.

Display advertising 13c per agate line. Agate measurement, 14 lines to the inch.

Social news, weddings, and obituaries published free of charge. Forms for wedding and obituaries available at this office.

NOTE:
The Iroquois Post is not responsible for any error in advertisements taken over the telephone, nor for errors in copy. Correction on classified word advertising will be made free of charge upon notification by the advertiser, if the classified advertisement is ordered repeated by the advertiser.

Deadline for classifieds
TUESDAY NOON

IN MEMORIAM

GILMER: In loving memory of a dear Wife, Mother and Grandmother Mrs. Jeneva Gilmer, who passed away August 22nd, 1979.
Today recalls the memory
Of a loved one gone to rest;
And those who think of her today
Are those who loved her best
The flowers we lay upon her grave
May wither and decay,
But the lover for her who lies beneath
Will never fade away.
Sadly missed by husband David, Children & Grandchildren 10-1p

GILMER - In loving memory of a dear son, Brother and Uncle Ross Gilmer, who passed away August 25th, 1979.
Gone is the face we loved so dear
Silent is the voice we loved to hear;
Too far away for sight or speech,
But not too far for thought to reach,
Sweet to remember him who once was here,
And who, though absent, is just as dear.
Sadly missed by Father, Brothers, sister and their Families. 10-1c

The family of the late Violet Irving wish to extend our heartfelt thanks and appreciation for all the flowers, donations of memorial cards and the numerous acts of kindness. A very special thanks to Mrs. Gladys Gill, Church St., neighbours and also Reverend Tijs Theijsmeijer. Our very sincerest thanks to all.
The Irving Family. 10-1p

FOR RENT

FOR RENT - Available September 1. Three-bedroom heated apartment at Dixon's Corners. Apply B. Watson. 652-2091. 10-2c

BIRTHS

BIRTH NOTICE
We wish to welcome our beautiful chosen baby granddaughter.
"Miss Dawn Thérèse Levere"
Super proud parents are Pat and Lyle Levere. Lovin grandparents are Mr. and Mrs. Lorne Barkley and Mr. and Mrs. Dwayne Levere. Great grandmother Mrs. Nettie Levere and adopted great grandmother Mrs. Kay Cameron. 10-1p

IN MEMORIAM

WHITTEKER - In memory of a dear Husband, Dad, and Poppy, Lloyd E. Whitteker who passed away on August 16, 1978.
How comforting are our memories -
They sustain us in our sorrow
And give us reassurance
As we face a new tomorrow...
And though the world seemed barren
When our loved one did depart
His memory will bloom forever
In the gardens of each heart.

A life that's been lived with others in mind touches many hearts and goes on forever.
Mabel; Lyn, Doris, Robert, Randy Whitteker
Sylvia, Ray, Rodney, Ricky Barkley
Dennis, Jo-Ann, Angela, Derek Whitteker
Marilyn, Douglas, Gary, Camille, Eugene, Kimberly McInnis
Ronald, Freda, Kevin, Jeffry, Jamie Whitteker. 10-1c

HARKNESS - In loving memory of a dear Dad and Grandad Harold, who passed away August 25, 1979.
The Dearest Dad this world could hold.
With a wonderful smile and a heart of gold
Loyal and true in all his ways
Loving and kind to the end of his days
God knows how much we miss him
Never shall his memory fade
Our loving thoughts shall ever wander
To the place where he is laid
Sadly missed - Allan, Mary, Steve and Doug. 10-1p

WANTED

WANTED TO BUY, cars and trucks for wrecking, also rads, brass, batteries, and farm machinery. Martelle Auto Wreckers. 657-4681. 10-1c

BABYSITTER WANTED for September 1, 1980. Older person preferred. Call 652-2037. 9-2p

We pay the **HIGHEST PRICES** for Copper, Brass, Radiators, Batteries, Mercury. Charles Benovoy, Heritage Highway No. 2, 2½ miles west of Iroquois. 652-2238. 52-tfc

CREDIT FOR EVERYONE
LET ME HELP YOU
Select Your Next New or Used Car or Truck from our Large Inventory.
Call Me Collect Anytime
Don "Poppy Morrow
Res.: 535-2059
Bus.: 774-2620
Angus Pontiac Buick
Winchester

REAL ESTATE

Gordon W. Thom
REAL ESTATE BROKER
Morrisburg, Ontario
613-543-3598

IROQUOIS
Two storey four bedroom home, completely renovated, with large kitchen, dining room and living room with fireplace, close to school and shopping centre. Mortgage at 10 3/4 due December 1982. This home must be seen to be appreciated.

IROQUOIS
Building lot with view of the St. Lawrence River, located just east of Iroquois on Highway No. 2. Lot size 139 x 200'. Asking price $10,000.

MORRISBURG AREA
4 year old Modern Home, with 2 bedrooms, large living room and kitchen, electric heated, full basement. Situated on 20 acres close to highway 401 and 31. Included is a Quebec wood Stove, storage shed and a fully insulated kennel with 12 covered runs.

WEST OF MORRISBURG
Beautifully situated building lot - Excellent view of the St. Lawrence River. Prestige area. Asking price $16,500.00. Reserve this lot for your retirement home.

Langton Carr 543-3277
Karen Gorrell 543-3195
Cam Martel 543-3337

LOTS FOR SALE
IN
GABEMI DEVELOPMENT'S NEWEST SUBDIVISION
STARTING AS LOW AS
$9000.00
FOR 78'x154'
Next to New Subdivision In Morrisburg
Village Services Financing Arranged
Buy Now — Build Later
Telephone
543-2123
or
543-3366

SALES REPRESENTATIVES
Male or Female
Wanted for a well established 57 year old head office company.
Territories available from Gananoque to Cornwall to Ottawa.
Top Commission Paid.
MONARCH INSULATION LTD.
Wayne Sayeau, Sales Manager
Eastern Ontario
Apply to Box 1777
12 Water St., East
Brockville, Ontario
or Phone 345-3034
Jly25-29-5041J

WILLIAMSBURG AREA: Diplomat Mobile home, 3 bedrooms, 4 piece bath, large kitchen, dining area, living room, carpeted. Size of home 14 x 70. Drilled well. Lot 131 x 151. $20,000.

MORRISBURG: 1½ storey frame on William Street. Double living room with excellent view of river, dining room, kitchen, 2 piece bath, den. SIX bedrooms, 3 piece bath. Deck at front and rear. $41,900.

RIVERSIDE HEIGHTS: Bungalow on irregular lot 133 x 363 x 130 x 333. Living room, kitchen, playroom, pantry, 4 piece bath. Three bedrooms, Two sheds at back. Paved drive $39,000.

COTTAGE: Just west of Cardinal, frame bungalow, kitchen, 3 piece bath, living room, three bedrooms, sun porch. Oil heated, water. Well treed, good boating plus dock site. $30,000.

Dale Beckstead 543-2265 Bill Marshall 543-3200
Rita Michielsen 652-2491 John Allison 543-2989

JOHN A. ALLISON REAL ESTATE BROKER
BUSINESS 543-2044

give generously!

the Heart Fund

TENDER

TENDER FOR CRUSHED GRAVEL TOWNSHIP OF MATILDA

Sealed Tenders, plainly marked as to contents will be received by the undersigned until 12:00 Noon, Local Time, Thursday, August 21, 1980, for the supply, placement and compaction of Crushed Gravel for the Township Road between Concessions 5 and 6, known as the Strader Hill Road.

Tender Documents and specifications may be obtained at the office of the Undersigned or at the Township Garage Office from the Road Superintendent. A certified cheque payable to the Township of Matilda in the amount of (10%) ten percent of the tender price must accompany each tender. Lowest or any tender not necessarily accepted. Work to proceed following approval from the M.T.C.

W.E. Horner
Clerk-Treasurer
Twp. of Matilda
Brinston, Ont.
9-2c

CORPORATION OF THE VILLAGE OF IROQUOIS

TENDER FOR ROADWORK

Sealed tenders, marked as to contents, will be received by the Clerk-Treasurer until 3:00 p.m. local time on

SEPTEMBER 9, 1980

for the construction of a new granular road base of approximately 830 feet long. Plans may be obtained from the Clerk-Treasurer's office for a non-refundable deposit of $5.00.

The lowest or any tender will not necessarily be accepted.

M.A. Carlson A.M.C.T.[A]
Clerk Treasurer

Barbecued kebobs quick and versatile

Barbecuing is great, not only for the delicious flavor it gives foods, but also because it's so much fun. It's the best way to cook on warm summer days and everyone gets to enjoy the outdoors too.

One of the many types of foods that can be barbecued are kebobs, say the marketing specialists at the Ontario Ministry of Agricluture and Food. Kebobs are easy to prepare, quick to cook and very versatile.

Just about any Ontario meat, vegetable or fruit can make good kebobs. Firm foods that hold their shape during barbecuing are best. Chunks of beef, pork, ham, lamb, veal, liver, rabbit, or fish such as perch, are good choices. Vegetables such as zucchini, mushrooms, green pepper and small whole tomatoes make good kebobs and so do fruits. such as cantaloupe, peaches or pears.

Normally meat is marinated to keep the small pieces moist and tender, and to add flavor. While the kebob is cooking, baste it with the marinade or a barbecue sauce for added moistness.

Vegetables and fruits should be basted while they're being barbecued too. For example, use a bottled salad dressing for vegetables and a sweet sauce for the fruit.

When it comes to barbecuing the kebobs, it's possible to mix all the foods that you want to serve together on the same skewer - for example, meat and vegetables. However, when barbecuing several kinds of kebobs, you'll probably find it easier to put foods that need the longest cooking time together. Put them on the barbecue first, then add the faster cooking foods later. Since the chunks are small, the cooking times will be fairly short for all types of food.

So try barbecued kebobs for a fun summer meal. And with the variety of Ontario foods to choose from, you can have a different kebob every barbecue.

TRACTOR SAFETY HINT



Don't be fuelish.
Put out the smokes while fueling up. It's too drastic a way to break the habit.

CALL TODAY FOR A FREE ESTIMATE AND ANALYSIS OF ALL YOUR INSULATION AND ENERGY REQUIREMENTS
THE INSULATION SHOP
LTD. MORRISBURG
CALL 543-2995


BOB'S UPHOLSTERY
FURNITURE RESTORATION & REPAIRS
*FREE ESTIMATES
652-4273

Mens, Ladies & Girls
SWIMSUITS
1/2 PRICE
Ladies
BLOUSES
1/2 PRICE
WRANGLER JEANS
$15.00 pair
Mens Dress
STRAW HATS
1/2 PRICE
Ladies & Mens
SHORTS
/2 PRICE
SAVER'S MEN'S WEAR
IROQUOIS PLAZA

HAZEN MELDRUM LTD.
ONTARIO LAND SURVEYORS
W.J. Johnston, O.L.S.
RESIDENT SURVEYOR
Winchester, Ont. L0C 2K0
610 St. Lawrence St. P.O. Box 394

NOTICE OF PUBLIC MEETING
AMENDMENT NO. 6 TO THE OFFICIAL PLAN OF THE SOUTH DUNDAS PLANNING AREA

In accordance with Section 12 (1) (a) of the Planning Act, the Planning Board for the South Dundas Planning Area has scheduled a public meeting in the matter of Amendment No. 7.

Amendment No. 7 has been prepared to redesignate part of the lands in Block A, Plan 62 in the Township of Matilda from Rural to Industrial Use by amending Schedule 3 of the South Dundas Official Plan.

Therefore for the purpose of obraining the participation and co-operation of those residents of the South Dundas Planning Board and other interested parties who may be affected by the proposed Official Plan Amendment, a public meeting of the Planning Board has been scheduled as follows:

August 27th, 1980 at 8:00 p.m. in the Village Offices of the Corporation of the Village of Iroquois, Civic Building, Dundas Street, Iroquois, Ontario

Anyone interested in reviewing proposed Amendment No. 7 before the scheduled meeting may do so in the Township of Matilda Offices between the hours of 9 a.m. and 4 p.m., Monday through Friday. Enquiries may be made to the Municipal Offices - Telephone 652-4403.

L.D. Barkley
Secretary
South Dundas Area Planning Board.
10-1c

FARM FOR SALE
3 Miles North of Iroquois, Ontario

Under the terms of a Mortgage registered as Number 34210 in the Registry Division of Dundas, Farm Credit Corporation offers for sale by public tender the following property:

PT. Lot 20, N1 / 4 of Lot 21, E1 / 2 of S3 / 4 of Lot 21, less exceptions, Con. 3, Twp. of Matilda in the Co. of Dundas, containing approx. 178 acres of which 173 acres are workable. Included is a 3 bedroom frame house, barn 38 x 74, milk house 16 x 18, 2 silos, implement sheds.

The purchaser of this property must rely on his own inspection and knowledge of the farm, and not on the above or any particulars or representations made verbally or in writing by employees of the Corporation.

Blank offer forms may be obtained through the Corporation's local offices. Tenders are to be accompanied by a certified cheque, bank draft or money order in the amount of $5,000.00 payable to Farm Credit Corporation to be held as a deposit. Deposits for any tender not accepted will be returned in full.

Cash sale is preferred but the Corporation is prepared to take back mortgage amortized over 20 years with interest at the Corporation's current lending rate. A further down payment will be required at date of closing.

The highest or any tender will not necessarily be accepted as the property is being offered subject to a reserve tender.

For further information and arrangements for viewing the property contact Farm Credit Corporation, 4 Montreal Rd., Cornwall, Ontario. Telephone 932-0442.

Tenders are to be received at the following address by September 5th, 1980:

Farm Credit Corporation
105 Silvercreek Parkway N.
Guelph, Ontario
NIH 7G7

Refer to File 31960-5B9 10-3c

NOTICE OF PUBLIC MEETING
AMENDMENT NO. 7 TO THE OFFICIAL PLAN OF THE SOUTH DUNDAS PLANNING AREA

In accordance with Section 12 (1) (a) of the Planning Act, the Planning Board for the South Dundas Planning Area has scheduled a public meeting in the matter of Amendment No. 6.

Amendment No. 6 has been prepared to modify Section 5.5 - Highway Commercial by adding a clause which will permit specific commercial uses under special circumstances which are at present not permitted on lands designated for Highway Commercial purposes on Schedule 2a - Iroquois.

Therefore for the purpose of obtaining the participation and co-operation of those resident sof the South Dundas Planning Board and other interested parties who may be affected by the proposed Official Plan Amendment, a public meeting of the Planning Board has been scheduled as follows:

August 27th, 1980 at 8:00 p.m. in the Village Offices of the Corporation of the Village of Iroquois, Civic Building, Dundas Street, Iroquois, Ontario

Anyone interested in reviewing proposed Amendment No. 6 before the scheduled meeting may do so in the Village Offices between the hours of 9 a.m. and 4 p.m. Monday through Friday. Enquires may be made to the Municipal Offices - Telephone 652-4422.

L.D. Barkley,
Secretary,
South Dundas Area Planning Board
10-1c

Sunday In The Churches

FREE METHODIST CHURCH
Cardinal
Pastor - Rev. J.N. Patterson
Telephone 345-0702
Services:
9:45 - Sunday School
11:00 a.m. - Worship Hour
Mid-week each Wednesday at 8:00 p.m. Prayer and Bible Study in the homes.
Visitors Always Welcome

THE PENTECOSTAL ASSEMBLIES OF CANADA PHILADELPHIA PENTECOSTAL TABERNACLE
Dundas Street, Cardinal
Pastor Dale Broadworth
9:45 a.m. Sunday School Classes For all ages
11:00 a.m.
Morning Worship
7:00 p.m.
Evening Evangelistic Service
8:00 p.m.
Wednesday Mid-Week Bible Study & Prayer

MORRISBURG PENTECOSTAL CHURCH
Pastor: John B. Buschert
Church 543-2681 Home 543-3450
Sunday
9:45 a.m.
Christian Education
10:45 a.m.
Morning Worship
7:00 p.m.
Visitors Always Welcome
Wednesday 7:30p.m.
Home Bible Studies
We Care About YOU!

ST. CECILIA'S CHURCH
Rev. F.M. O'Connor,
Parish Priest
Sunday - 9:30 a.m.
Confessions - Before Masses
St. Mary's - Morrisburg
Saturday - 7:30 p.m.
Sunday - 8 a.m - 11 a.m.
Confessions - Before Masses

CHRISTIAN REFORMED CHURCH
Williamsburg, Ont.
Rev. L.T. Schalkwyk, B.A., B.D.
Telephone 535-2598
Morning Service - 9:30 a.m.
Evening Worship 7:30 p.m.

THE PRESBYTERIAN CHURCH IN CANADA
KNOX CHURCH - IROQUOIS
Rev. Tims Theijsmeijer B.A., M.Div.
Divine Service - 11:00 a.m.
Nursery Care is provided during the Church Service.

UNITED CHURCH OF CANADA
Matilda Pastoral Charge
Rev. Allen Tysick B.A. BTh
Hulbert 9:45 a.m.
Brinston 11:00 a.m.

IROQUOIS PASTORAL CHARGE
UNITED CHURCH OF CANADA
Rev. W. Brian Gee, B.A., B.D., Thm.
August - Closed for the Month. Worship at Knox Presbyterian Church - 11:00 a.m. each Sunday.
September 7)and following Sundays) - Worship and Church School at 11:00 a.m.

ANGLICAN CHURCH OF CANADA
Parish of Iroquois and Morrisburg
Rev. Francis N. Gooch, B.A.
Telephone 543-2867
St. Bartholomew, Apostle & Martyr
SUNDAY AUGUST 24th
HOLY EUCHARIST IN ALL CHURCHES
8:00 a.m. - St. James', Morrisburg
9:00 a.m. Holy Trinity, Riverside
10:30 a.m. St. John's, Iroquois



Keith Banford of Iroquois top, and Dale Casselman, of Williamsburg, above, were presented with awards for having the low net and low gross scores respectively at the Iroquois golf tournament. Dean McCurdy made the presentations.

Tourney a success

Nine area fire departments helped to make a success of the third annual Iroquois Golf Tournament sponsored by the Iroquois Fire Department last Saturday.

The tournament was designed to raise funds for the burn centre at the Children's Hospital in Ottawa and organizer Dean McCurdy of Iroquois said all the proceeds would be donated but the actual amount is not yet known.

Winners for the day were: Low net score - Keith Banford of Iroquois; Low Gross score - Dale Casselman of Williamsburg; Most honest golfer - Abe Hurdis of Carleton Place; Closest tee shot to the hole - Lloyd Guy of Winchester; Chipping contest Lloyd Guy of Winchester; Most strokes on one hole, 14, - Keith Barkley of Williamsburg.

Iroquois team 1 was the team winner for the day with the lowest net score. Members of the team are Dean McCurdy, John Mason, Ray Grant and Duane Kirker. The low gross score for the day went to Cardinal team 1 consisting of Bud Deschamps, Eddie Clifford, Don O'Brien and Bob MacDonald.

Organizers said they were greatful to the many local businesses which donated prizes for the tournament.

Stars, Pioneers tied in semifinals

Stars 7, Pioneers 1

Due to weather conditions the game was undecided until 6:30 p.m., and from then till 9:30 it was speed, but the Pioneers were unable to compete against it even after a week's layoff. Bottom of the 1st Dale Shannon tripled, then scored on a single by Gary Bates. Top of the 2nd the Pioneers tied the score at 1-1. Duke Roles bunted and moved to third on a double to right field by Perry Morrell. Marc Pinkus hit into a fielders choice and they tried for Roles coming home, but the ball was dropped and Duke was safe. Bottom of the 2nd Metcalfe and Snider hit back-to-back homers over the left field fence to take a 3-1 lead. Bottom of the 3rd Hoy singled to right and moved to 2nd on a sacrifice. Hodgkinson drew a walk, then Fenn singled up center scoring Hoy, and the throw to third was wild allowing Hodgkinson to score.

Belanger took over the mound, and Metcalfe was the first batter he faced, gained first on an error, scoring Fenn. Pioneers got out of the inning with a double play. Bottom of the 6th, with 2 out Shannon got hit by a pitch, then scored on a left field triple by Bates for the final run. Dale Shannon gave up 1 run on 3 hits, hit 2 batters and struck out 3. Jim Morrell hurled for 2 and 1/3 innings giving up 6 runs on 7 hits, 1 walk; Belanger gave up 1 run on 2 hits, 1 walk hit 1 batter. Stars left 5 men stranded, Pioneers left 6.

Pioneers 4, Stars 3

Jim Morrell gave up 3 runs on 6 hits, 3 walks, hit 1 batter and struck out 6 as the Pioneers came back from a 3-0 deficit to tie the series 1 game each. Roger Hodgkinson took the loss giving up 4 runs on 5 hits, 2 walks, hit 1 batter and struck out 2. Stars left 7 men on base and Pioneers left 4.

In the 2nd inning the Stars scored 3 runs and left 3 men stranded, sending 9 men to the plate. Roy Pyke singled to right, then Hodgkinson hit into a fielder choice catching Pyke at Second. Fenn doubled to left and Metcalfe drew an intentional walk to load the bases. Snider drew a walk scoring Hodgkinson, then Fenn and Metcalfe scored when Bill Kirkland singled to right field making it 3-0 in favor of the Stars.

Bottom of the 2nd the Pioneers woke up, when Duke Roles led off with a shot at the shortstop which drew an error and Roles was safe on first. Roger Morrell flew out to center field, then Gerry Morrell hit to shortstop who bobbled the ball long enough for Roles and Morrell to be safe on 1st and 2nd. Ron Delegarde doubled to left center scoring Roles to narrow the Stars lead. Bottom of the 4th Roles started the inning off again when he was hit by a a pitch, then moved to 2nd on a sacrifice by Roger Morrell, and held up when Gerry Morrell flew out to centre. Delegarde singled up center scoring Roles for the 2nd Pioneer run. Bottom of the 6th with 1 out, Roles drew a walk and then scoring the tieing run (having scored the previous 2 runs) when Roger Morrell tripled to right center. Gerry Morrell sacrificed to right field allowing brother Roger to score the 4th Pioneer run and what proved to be the winner.

The winner of this series will meet the winner of the Cardinal-Maynard series for the best of 7 league finals for the F.M. Cass Trophy.

AUGUST CLEARANCE

Over 50 Elran and other Rocker Recliners

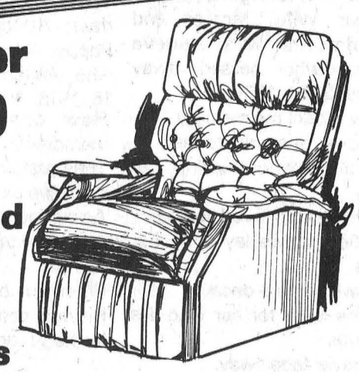

Panasonic Microwave

Prices slashed on Panasonic Microwave ovens

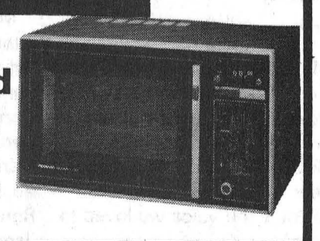

LOOKING FOR A QUALITY FREEZER?

COME IN AND CHECK OUT OUR 3rd. BIG!!

TRUCKLOAD SALE

OF WOOD'S FREEZERS

FUNK'S DEMONSTRATION

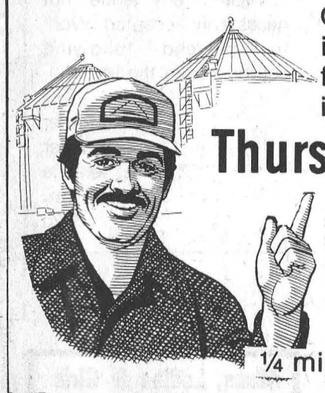

Come see growing proof why farmers are shifting to Funk's.

Thurs., Aug. 28

1 p.m.

FRED ZANDBERGEN

R.R. #2 Brinston, Ontario

¼ mile east of Brinston

DRISTAN TABLETS & ANACIN TABLETS





24 TABLETS Reg. $2.53 NOW $2.19

100 TABLETS Reg. $2.57 NOW $1.99

DRISTAN 50 tables Reg. $4.77 NOW $4.09

DRISTAN 100 tables Reg. $7.55 NOW $6.49

Sudden Beauty Hair Spray 500 Mil. Reg. $2.96 NOW $2.09

SCHOOL SUPPLIES

Gilmer Pharmacy Ltd.

Iroquois EMERGENCY 652-4358 652-4379

Open Mondays 1:15 - 5:15 p.m.

Clearance of 1980 Models



ZENITH® and Panasonic

COLOR TV AND STEREO

Drastically REDUCED

To make room for new sets arriving daily

FALL 1980 CONTINUING EDUCATION

Registration for courses offered IN CORNWALL starts MONDAY, AUG. 25

Watch the Standard-Freeholder, Thursday, August 21, for a complete list of the courses offered.

If you do not receive a copy of the fall Continuing Education program contact:

Information Services
St. Lawrence College
Windmill Point
Cornwall, Ontario.
Telephone: 933-6080
Ext. 255

ST. LAWRENCE COLLEGE SAINT-LAURENT

STEPPING OUT

IROQUOIS COFFEE SHOP

Licensed Dining Lounge

Varied Menu Specializing In Italian Dishes



Iroquois Shopping Plaza

Visit Mane-Wing Studio

R.R. NO. 2 Ingleside
Tel. 537-2685

•POTTERY
•PAINTING
•SCULPTURE

Open May thru December
Jan. to May by appointment only
Libby Peterson

WINCHESTER THEATRE

One Complete Showing each evening at 7:30 p.m.

FRI., SAT. AUGUST 22, 23
MARY POPPINS
A return showing of the Disney classic. starring Julie Andrews and Dick Van Dyke.

MON., TUES., WED. AUGUST 25, 26, 27
MARY POPPINS
A quality show for all.

NOW IN-HOME SERVICE

FREE ESTIMATES - NO OBLIGATION

Floor Coverings

With Guaranteed Installation



•WALLPAPER
•DOMCOR CARPET
•CORONET
•CELANESE
•CUSHION FLOOR

call STEWARTS Carpet Centre

Master Charge - VISA Accepted

227 VICTORIA STREET 652-4348

Look who's stealing your electricity.

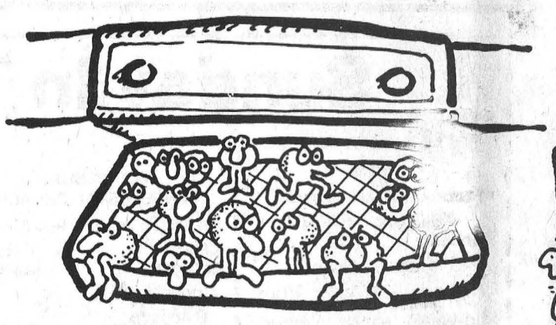

A stove exhaust fan filter clogged with grease and grime makes the fan motor work longer and harder to draw air through. Just soaking the filter in mild soap or detergent will fix this energy waster.

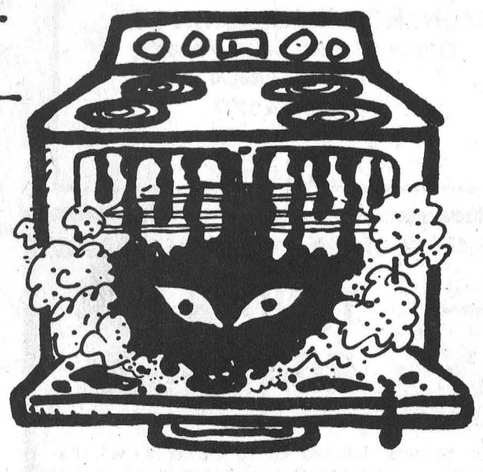

Use Energy Wisely

Tune-up, clean up. It's simple. Appliances that are clean and well-cared for last longer and use less electricity. Over the long run, you can save money on appliance replacement. And of course, the less energy you waste, the more dollars you save.

Grease and burnt-on food really reduce your oven's efficiency. A clean oven works better and uses less electricity. Try putting tin foil on the oven bottom. It catches bits of food and grease for easy cleaning and it's a good heat reflector too.

Don't waste your energy.

ontario hydro

HY9-5753

Special

Two styles to choose from

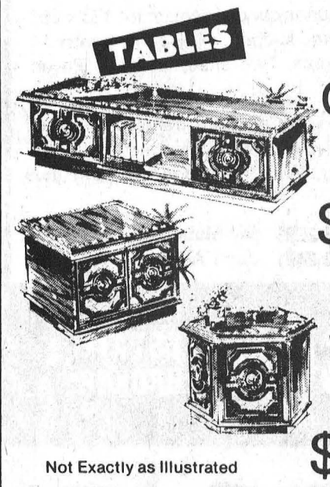

Hex End & Cocktail Tables

$69.95 ea. or Set of 3 For $199.95

Not Exactly as Illustrated

W.L. PETERS

FURNITURE & CARPETS
253 King St. W,
Prescott
925-2257

APPLIANCES
SALES & SERVICE
152 King St. W.
Prescott
925-5622