THE CHESTERVILLE
RECORD

Vol. 86 No. 39 | Chesterville, Ontario | Single Copies 25¢ | Wednesday, May 27, 1981

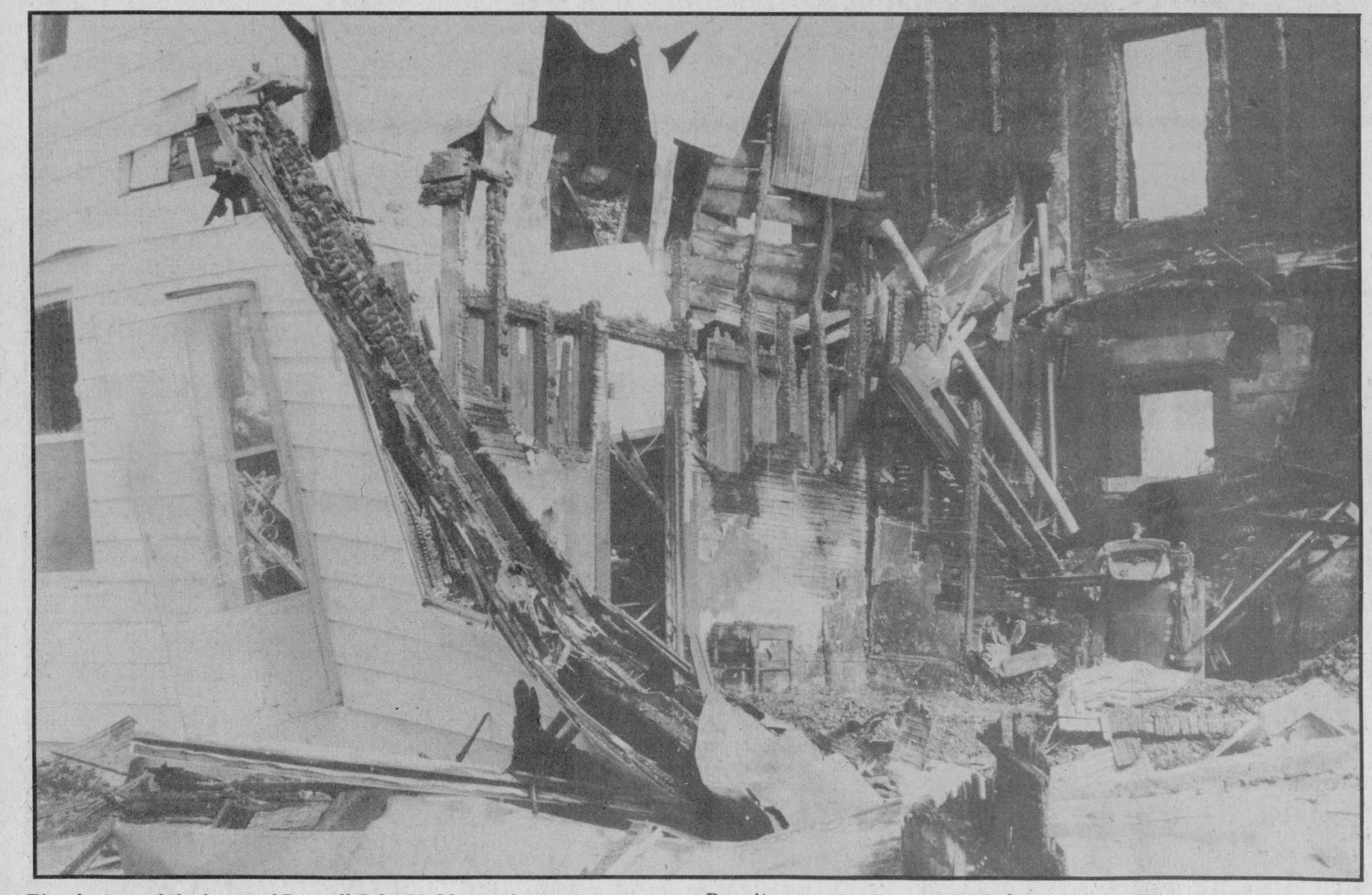

Fire destroyed the home of Russell John Meldrum (located north west of Berwick) and took the sole resident's life last Wednesday morning. Mr. Meldrum, 65, died of smoke inhalation. Crysler Fire Chief John Benoit says the fire originated in the downstairs bedroom in the north-west corner of the building. Mr. Meldrum's body was found in a lazy-boy chair in the living room. - staff photo -

In Finch Township

Fire claims life

BERWICK (Staff) - Sixty-five year-old Russell John Meldrum died of smoke inhalation last Wednesday morning when his 100-year-old farm house north of Berwick (Lot 5 Concession 6, Finch Township) caught fire.

Neighbor Perry Carruthers first discovered the flames at the farmhouse at 5am. He attempted to enter the building to look for Mr. Meldrum, the sole occupant, but was repelled by the smoke.

Nick Dirven, who was driving past the building stopped to help. The two men broke open the door at the rear of the house but they were unable to find the victim.

The Crysler Volunteer Fire Department was called to the fire by Mrs. Carruthers at 5:07am.

About 55 minutes after arriving at the scene Fire Chief Jean Benoit and an assistant found the victim in his lazy-boy chair in the living room.

Mr. Benoit says the fire started in the victim's bedroom, in the downstairs northwest corner of the building, from unknown causes.

Shortly after the body was discovered the roof of the structure collapsed. The fire department extinguished the rest of the fire.

Brownlee's Funeral Home in Finch was called to remove the body to the Cornwall General Hospital. The post mortem declared death caused by smoke inhalation.

Mr. Meldrum was single. The building was a two storey frame house with aluminum siding.

Osnabruck taxes up 10.5 percent overall

OSNABRUCK CENTRE (Staff) - Osnabruck Township taxpayers will feel the pinch in 1981 as township rates climb 8.46 mills and overall taxes jump 13.48 mills, determined by the budget passed here last week.

Township spending increased from $850,547 to $1,096,372 this year, moving the residential mill rate from 35.67 to 44.13 mills and commercial from 41.97 to 51.92.

Requisitions from the county and both school boards rose escept the high school rate which declined form 37.09 to 34.58.

Taxes for 1981, in mills (with 1980 rates following in brackets) for township property owners are: public school supporters residential and farm, 153.50 (139.02); commercial and business 178.46 (161.63) and separate school supporters, farm and residential, 149.42 (135.48); commercial and business, 173.67 (157.64).

The council budgeted $1,096,372 for its own use. Of this $338,600 will be raised by local taxation. Revenue from grants will total 757,772, up from $591,966 last year.

Of the township portion of the spending, $238,140 will go to general government; $126,329 to protection to persons and property (Fire departments) $631,350 to the roads department, $42,000 to the environmental services (garbage collection and dump maintenance); recreation and cultural services, $48,553 and planning and development, $10,000.

The overall mill rate increase represents a hike of approximately 10,5 per cent over the previous year.

The mill rate for sewage in 1981 was set at 12 mills for both residential and commercial.

Direct water billing and the sewer surcharge were increased from $40 to $45 each, per year.

Fire destroys Morgan barn

WINCHESTER (Staff) - Fire destroyed a barn and 66 head of Holsteins owned by Cerrick (C.W.) Morgan of RR2 Winchester, late last Friday evening.

The barn was totally destroyed. Three pieces of equipment in a shed adjacent to the barn were also destroyed as was all the milking equipment.

The fire, which began at between 11 and 11:30pm, was spotted by someone in Winchester Village who notified the village fire department.

Firemen fought the blaze for approximately two hours and chief Dalton Kenney stayed on another hour. Two firemen returned to keep watch for several hours more.

The granary, pump house and home were all saved. The wind was in a favorable direction to save the house, said Mr. Kenney.

Mr. Morgan had apparently checked his buildings at approximately 10pm and was unaware his barn was afire until someone told him.

The cause of the fire is unknown and firechief Dalton Kenney said there will no investigation.

Chesterville channelization contract III-b awarded to Cruickshank Construction

BERWICK (Staff) - The contract for Chesterville channelization of the Nation River was awarded to Cruickshank Construction who submitted the low bid, at an executive meeting of the South Nation River Conservation Authority, here, last Wednesday.

Four tenders were opened at a special meeting of Ernie Brisson, Keith Graham and Gaston Patenaude, as well as authority employees Mike Garrett, Dale Hallett, Ken Dunlop and engineering firm representative, A. Seaborn.

The Cruickshank tender was the lowest, at $484,181.55. The highest was submitted by W.D. Laflamme, $687,000. Other tenders were Menard Construction, $624,057.40 and Vanson Construction at $669,330.

The engineer's estimate for the work was $552,000. They attribute the approximately 12 per cent savings to Cruickshank's dual operation (the firm have performed previous channelization work for the authority).

The Chesterville channelization represents a stretch of approximately one kilometer of work.

Bill Graham of Weston Graham and Associaties were engaged by the authority on a per diem basis to carry out preparation of the basin plan.

There is an estimated 120 days work on the plan, said Mr. Garrett, and Mr. Graham has been engaged at $350 per day. Clerical and drafting services represent a further $25 and $22 per hour, respectively.

The limit placed on the cost of the consultant's services is $75,000.

Requests for proposals had been sent out previously to nine consulting firms. Two did not reply and the others varied from $290 to $450 per diem. The Weston Graham was the only proposal with open time availability and both excellent technical experience and a good deal of local work, said Mr. Garrett.

The authority also approved a flood plain and unstable slope management policy to be used in the interim until the basin plan is complete.

Apparently municipalities have been requesting authority input for their official plans and zoning bylaws. Mr. Garrett explained the policy would be a reasonable one, to allow development of hazardous areas.

The authority will recommend to all municipalities requesting comments that any structure, proposed to be constructed within known flood prone lands, be elevated above the one in a hundred year flood level and have sufficient access during the flood periods and that structures should be located at least 20 metres back from the top of any water course.

Keith Graham of Chesterville enquired about the possible hazard created to housing by the authority's work in Chesterville. He suggested six houses could be in danger of falling into the river.

Mr. Garrett responded the hazard might not be the result of channelization, rather development was placed too close to the river, to which Mr. Graham retorted that villages were built with close proximity to the river in mind.

Mr. Garrett assured Mr. Graham the authority would deal with the problem, but clarified the statement saying, "The general manager's words mean nothing; resolutions mean everything."

Copies of the policy will be

● continued on 2

newsbriefs...

Heat unit report

Between May 17 and 23

	Chesterville	South Mountain	Morrisburg
Heat Units	90	87	84
Total to Date	173	160	160
Rainfall	3.4	0.2	2.0
Total to date	61.9	73.6	66.4

Certificates of Merit

(Staff) - Two area men, Malcolm MacGregor, Morewood and John Vanden Bosch, Chesterville, were presented with certificates of merit by Kemptville College of Agriculture. The two were among 11 past chairmen and members on the college advisory committee on diploma education recognized for their contribution.

Soup's on!

(Staff) - Roxborough Agricultural Society are gathering recipes to include in a cook book to be sold at the Avonmore Fair August 21, 22 and 23. Local cooks are asked for their submissions as soon as possible. The first 100 recipes selected will be published and the cooks given credit in the book. Send your favorite recipe to Mrs. Karen McIntyre in Avonmore

Ordination next Tuesday

(Staff) - Next Tues., June the 2nd, Judy Crump of Chesterville will be ordained as a United Church Minister. Miss Crump will be one of four women and five men being ordained at the Roman Catholic Saint-Michel Cathedral in SHerbrooke, Que. This is the first time United Church Ordinands will be ordained in a Roman Catholic Cathedral. The ordination takes place at 8 p.m. at the Cathedral, 130 rue Cathedral, Sherbrooke.

Correction

(Staff) - A newsbrief published last week about a New Horizons grant for senior citizens in Dundas County erred. Zone 35, Dundas County includes not only the Morewood group, but also the eight other clubs, for a total of nine clubs. The workshop referred to will take place in the Matilda Hall, June 11, all day. Our apologies for any inconvenience caused by this error.

CAPA day successful, organizers pleased

MAPLE RIDGE (Staff) - The Child and Parent Awareness (CAPA) day held at North Dundas District High School last weekend has been pronounced a success by CAPA committee organizers.

With an attendance of 74 teens at the day to make teenagers more aware of drug abuse the committee feel they had an ideal group of kids, said a spokesperson for the group. Originally they had hoped for a larger crowd but 74 proved an optimum number for a first try.

Especially rewarding was the attention of the group of youngsters, ages 9 to 16 to both speakers and the program of co-operative games, said the spokesperson.

The day began at 10am and continued through until the evening climaxed with a disco in the high school gym from 7pm until 11pm.

Gary Tompkins, a youth leader with the United Church, acted as moderator of the day and introduced the teens to the program.

Jim Morrison, principal from North Edwards spoke on The Choice is Yours. Following his address, the teens participated in a series of co-operative games.

The games are a relatively new concept and encourage participation by all the teens, said the committee. To achieve the objective of each game, every person must pull together. There are no winners and no losers, everyone just has a good time.

Discussion groups followed the lunch period. Teens chose two of 10 topics and broke into groups. Saying No Without Feeling Guilty and How to Get Your Parents to Listen were two of the most popular.

A one-hour discussion of A New Way of Life, presented by two former teen alcohol and drug abusers proved the highlight of the day. The two speakers were from a Watertown group, the Credo Foundation.

The youngsters found it easy to relate to the two boys, who were close to the average age of the group, said the spokesperson.

Total concentration and a volley of questions marked this, the last speakers of the day.

Another period of games followed. Organizers and participants were pleased each team was able to participate in each of the games offered during the day.

Excellent help was received from the community, said the committee. The Junior Farmers aided in games, area teachers, parents and merchants donated time, food and money to make the day a success.

Ingleside youth reported missing

INGLESIDE (Staff) - An Ingleside youth has been missing from his home since Sat., May 16.

An OPP spokesman from the Long Sault detachment says 19-year-old Donald Douma, of Ingleside, was in a depressed state when he rode away on his blue 10-speed bicycle carrying a shot gun.

When he hadn't returned by Sunday evening his parents called the OPP.

He is described as five ft., eight inches tall, weighing 155 lbs., with blond shoulder-length hair. He was wearing a dark blue jogging suit when he left his residence.

No one has reported seeing the youth since May 16. Anyone having information as to Mr. Douma's whereabouts are requested to contact the Long Sault OPP detachments.



R. Leger honored

S,D and G Director of Education Rosaire Leger was honored by the Stormont, Dundas and Glengarry Women Teachers' Association at their annual meeting in Winchester last Thursday evening. Mr. Leger will be spending two years with department of national defence schools in Germany and the teachers said they wanted him to carry a reminder of them through his travels. His gift proved to be a leather attache case. Retiring WTA president, Margaret Nilson made the presentation to Mr. Leger, right. - staff photo -

Adventure teaches more than citizenship

(Staff) - The educational aspect of Shirley Chamber's trip was worthwhile she explained to Chesterville Rotarians but it was the people that made the trip fantastic.

Miss Chambers, a grade 13 student at North Dundas District High School, was chosen by the Chesterville Club to represent them in the "Adventure in Citizenship" program held May 10th to the 14th in Ottawa.

Rotary Clubs from across Canada sponsored a young person from their area to visit the nation's capital for four days to better understand what it means to be a Canadian. In total 268 attended the conference.

Speaking to Chesterville Rotary members last Monday evening at the Drop-in-Centre Miss Chambers detailed her adventure.

She was billeted with a Bangledesh family in the Gloucester area. From there she travelled to the city each day to meet with the rest of the group.

The young people experienced sitting in the House of Commons with House Speaker Lloyd Francis leading a debate on the constitution. They also visited the Senate Chamber.

They met federal Finance Minister Jean Chretien, PC finance critic John Crosbie, and Francis Fox, Minister of Communications and Secretary of State.

The group witnessed the RCMP musical ride and heard the mounted police band. They visited the Bank of Canada where they discussed inflation and interest rates. They visited a recently opened coin museum and the supreme court where Chief Justice Bora Laskin explained the court's role in the battle over the constitution.

Perhaps the most memorable part of her trip were the people she met. Miss Chambers spoke with fondness of her hosts in Gloucester. The couple, friends of a Rotarian, took her right into their home and treated her royally she said. And from among the 268 other students the Chesterville girl made three good friends.



Shirley Chambers, Chesterville Rotary Club's representative at the "Adventure in Citizenship" program earlier this month, spoke to the club Monday night about her four-day trip to Ottawa. With Miss Chambers are, left, Carl Ward, who introdued the young North Dundas District High School student, and right, Rotary president Bob Bennett.

- staff photo -

SNRCA per diem hike rolled back

BERWICK (Staff) - The per diem increase voted by the South Nation River Conservation Authority earlier this year has been found illegal by their solicitors and the ministry of natural resources, members were told here last Wednesday.

An increase of $10, from $30 to $40 exceeds the rate increase of 10 per cent as permitted by the Ontario Municipal Board.

The motion granting the increase was rescinded and a 10 per cent increase, to $33 accepted.

In future, the authority will pass a resolution to raise the per diem and at the same time authorize the secretary-treasurer to appeal the hearing if the request is not approved in the amount requested.

The appeal period is 21 days from the time of the OMB's ruling and the action would facilitate action by the secretary-treasurer without the need to call a special executive or full authority meeting.

John Oatway of MNR suggested the authority take care to raise the per diem annually instead of letting it slide, thereby keeping pace with other boards.

Keith Graham of Chesterville suggested a year-end hororarium in lieu of a per diem raise.

Board backs busing policy

CORNWALL (Staff) - Stormont, Dundas and Glengarry Separate Board of Education decided to maintain its one km ruling for the busing of kindergarten and prekindergarten students at the board meeting here last Tuesday evening.

To bus the students living within one km of the school would represent a further 551 children to be transported by the board.

To have changed the ruling of busing outside one km would have meant an additional cost of approximately $70,500 if the children were picked up at regular bus stops or approximately $111,400 if they were picked up at their homes.

Six other school boards were surveyed and related implications to the board were considered in the decision, as well as the consideration of the cost.

The largest proportion of the cost would be incurred in the city of Cornwall. All schools except those in Alexandria and Cornwall could accomodate the kindergarten and junior kindergarten students on existing buses at little extra cost.

In Chesterville at St. Mary's School seven students are affected and at St. Andrews 16 students would require transportation.

The board also received clarification from education minister Bette Stephenson concerning their inquiry about the amendment to Ontario school regulations as they pertain to corporal punishment of students.

The phrase corporal punishment was changed to physical force and board members felt an ambiguity resulted. They also wished to reconfirm the teachers' protection involved in the use of some kind of physical force.

Mrs. Stephenson replied the phrase physical force was used to clarify any kind of blow to the body. Teachers should read the new regulations in conjunction with section 43 of the criminal code, she continued.

This justifies a teacher using physical force toward a pupil by way of correction if circumstances arise where the use of force is necessary to protect themselves or other pupils.

She concluded the regulations included principals since they are teaching staff, by definition, however does not include custodians, secretaries, teacher aides or other non-teaching personnel, who have no basis to administer any kind of physical punishment on pupils.

In other business the board received ratification from Bishop Eugene Larocque of his approval of the institution of a sex education program in the board. He also recommended the hiring of an additional consultant to implement the program with priests, parents, teachers and trustees.

A consultant for special education in the French section will be hired for the school year 1981-82 although it will not mean an increase in the number of personnel in the department, rather will constitute a shuffle, said Rejean Clement, assistant secretary to the board.

In addition, the board reviewed its policy with regard to hiring close relatives in certain situations. According to policy adopted in May 1980, no close relative may be engaged or employed in supervisory positions with similiar responsibilities, in positions of similar responsibility in the same work area or in positions where one would be the supervisor of the other.

At that time it was amended to allow for special circumstances when exceptions could be made for the benefit of the pupils, for a period of less than one year, at the discretion of the director of education, the superintendent and the principal and then only if all other avenues had been explored.

The policy was not amended.

● continued from 1

distributed to the four member municipalities concerned with flood prone land.

SNRCA also hired the firm Weston Graham and Associates to carry out an idle lands survey. The agriculture and forestry background studies identified some 84,000 acres of land not producing to its potential (in scrub vegetation and otherwise idle) or approximately 10 per cent of the South Nation watershed.

The study, termed a short extension to the agriculture background study will be performed at a cost of up to $10,000.

The authority, however turned down an erosion control request from St. Isidore de Prescott village in the amount of $2,390, stating the funds were not accounted for in the 1981 budget.

Mike Garrett, Keith Graham, Ernie Brisson, Gerry Holmes and Dr. Larry Gray were named to take part in the conservation authorities tour of the North Grey-Sauble Valley region.

STORMONT COUNTY FAIR

Newington, Ontario

ADVANCE PRIZE LIST

CLASS 8 — VEGETABLES

Section				
1. 4 Table Carrots, Chanteray	$2.00	$1.50	$1.25	$1.00
2. 4 Table Carrots, Nantes	$2.00	$1.50	$1.25	$1.00
3. 4 Table Beets	$2.00	$1.50	$1.25	$1.00
4. 2 Celery Heads	$2.00	$1.50	$1.25	$1.00
5. 3 Peppers, hot	$2.00	$1.50	$1.25	$1.00
6. 3 Peppers, sweet	$2.00	$1.50	$1.25	$1.00
7. 4 Cucumbers, table size	$2.00	$1.50	$1.25	$1.00
8. 2 Cucumbers, English	$2.00	$1.50	$1.25	$1.00
9. 4 Cucumbers, pickling	$2.00	$1.50	$1.25	$1.00
10. 2 Table Squash	$2.00	$1.50	$1.25	$1.00
11. 4 Tomatoes, ripe	$2.00	$1.50	$1.25	$1.00
12. 1 Cabbage Head, any variety	$2.00	$1.50	$1.25	$1.00
13. 1 Cabbage Head, red	$2.00	$1.50	$1.25	$1.00
14. 1 Cauliflower	$2.00	$1.50	$1.25	$1.00
15. 4 Table Turnips	$2.00	$1.50	$1.25	$1.00
16. 4 Onions, red	$2.00	$1.50	$1.25	$1.00
17. 4 Onions, yellow	$2.00	$1.50	$1.25	$1.00
18. 3 Cucumbers, ripe	$2.00	$1.50	$1.25	$1.00
19. 2 Pie Pumpkins	$2.00	$1.50	$1.25	$1.00
20. 1 Field Pumpkin	$2.00	$1.50	$1.25	$1.00
21. 1 Squash, Hubbard	$2.00	$1.50	$1.25	$1.00
22. 4 Ears Table Corn, sweet, husked	$2.00	$1.50	$1.25	$1.00
23. 4 Ears Corn, Peaches & Cream	$2.00	$1.50	$1.25	$1.00
24. 2 Zucchini	$2.00	$1.50	$1.25	$1.00
25. 1 Sunflower Head	$2.00	$1.50	$1.25	$1.00

CLASS 9 — FIELD ROOTS

Section			
1. 3 Turnips, Purple Swede	$1.50	$1.25	$1.00
2. ½ doz. White Potatoes	$1.50	$1.25	$1.00
3. ½ doz. Early Potatoes	$1.50	$1.25	$1.00
4. ½ doz. Late Potatoes	$1.50	$1.25	$1.00
5. ½ doz. Red Potatoes	$1.50	$1.25	$1.00

CLASS 10 — FRUIT

Section

APPLES

1. 5 McIntosh Apples	$1.50	$1.25	$1.00	.75
2. 5 Sow or Fameuse	$1.50	$1.25	$1.00	.75
3. 5 Golden Russets	$1.50	$1.25	$1.00	.75
4. 5 Tallman Sweets	$1.50	$1.25	$1.00	.75
5. Any Other Standard, named variety	$1.50	$1.25	$1.00	.75
6. 5 Wealthy	$1.50	$1.25	$1.00	.75
7 .Any Preserving Crab	$1.50	$1.25	$1.00	.75

MELONS

8 .2 Muskmelons	$1.50	$1.25	$1.00	.75
9. 2 Watermelons	$1.50	$1.25	$1.00	.75
10. 2 Citron	$1.50	$1.25	$1.00	.75

CLASS 11 - FLOWERS

Section			
1. Petunias, 6 blooms, single with foliage	$2.50	$1.50	$1.25
2. Petunnias, 5 blooms, double with foliage	$2.50	$1.50	$1.25
3. Asters, giant, 5 blooms	$2.50	$1.50	$1.25
4. Zinnias, small, 5 blooms	$2.50	$1.50	$1.25
5. Zinnias, large, 5 blooms	$2.50	$1.50	$1.25
6. Dahlias, large, 3 blooms	$2.50	$1.50	$1.25
7. Dahlias, Pom Pom, 5 blooms	$2.50	$1.50	$1.25
8. Gladioli, 5 spikes, with any foliage	$2.50	$1.50	$1.25
9. Pansies, 10 blooms, with any type foliage	$2.50	$1.50	$1.25
10. Corn Flowers, 6 stems	$2.50	$1.50	$1.25
11. Sweet Peas, 6 stems	$2.50	$1.50	$1.25
12. Six stems any annual flower, not listed	$2.50	$1.50	$1.25

PLANTS

13. Geranium, one plant, in bloom	$2.50	$1.50	$1.25
14. Coleus	$2.50	$1.75	$1.25
15. African Violet (3), each different	$2.50	$1.75	$1.25
16. Begonia, wax, one plant in bloom	$2.50	$1.75	$1.25
17. Citrus Plant (Decorative)	$2.50	$1.75	$1.25
18. Any plant not listed	$2.50	$1.75	$1.25
19. Vines displayed in hanger	$2.50	$1.75	$1.25
20. Hanging plants, judged for attractiveness	$2.50	$1.75	$1.25

FLOWER ARRANGEMENTS

21. 3 Blooms, arranged effectively	$4.00	$3.00	$2.00
22. Arrangement of Roses	$4.00	$3.00	$2.00
23. Arrangement of Flowers, red and white	$4.00	$3.00	$2.00
24. Arrangement for a new baby, in pink or white	$4.00	$3.00	$2.00
25. Best Arrangement of natural material from woods or fields exhibited in natural container	$4.00	$3.00	$2.00
26. Arrangement of Marigolds, any variety	$4.00	$3.00	$2.00

CHILDREN 13 AND UNDER

27. Arrangement in a small gourd, squash or pumpkin	$2.25	$2.00	$1.50
28. Winter Bouquet	$2.25	$2.00	$1.50
29. Plant in small container, grown from seed	$2.25	$2.00	$1.50
30. 6 Blooms suitably arranged, using any type of foliage	$2.25	$2.00	$1.50

SPECIAL — Most points No. 1-20, $10.00 Gift Certificate, McNeil's Store, Finch.
SPECIAL — Most points in Flower Arrangements No. 21-26, $12.50 Gift Certificate, Cooper's Store, Newington.
SPECIAL — Arrangement of Roses, 1 yr. Subscription, Chesterville Record.

CLASS 13 — DOMESTIC SCIENCE

Directors in Charge: Mrs. Joyce Helmer, Mrs. Reta Raymond, Mrs. Judy MacGillivary, Mrs. Ruby Presley.

BREADS AND ROLLS (With Yeast)

Rolls separate and no glaze.

1. Loaf of white bread	$3.00	$2.00	$1.50	$1.00
2. Loaf of brown bread, whole wheat flour	$3.00	$2.00	$1.50	$1.00
3. Basket of rolls, 2 each of 3 varieties	$3.00	$2.00	$1.50	$1.00
4. 5 Chelsea Buns with fruit and nuts, not individual	$3.00	$2.00	$1.50	$1.00
5. 5 Raisin Buns not individual	$3.00	$2.00	$1.50	$1.00

QUICK BREADS AND MUFFINS

6. Orange and Nute Loaf	$2.25	$2.00	$1.75	$1.50
7. Lemon Bread	$2.25	$2.00	$1.75	$1.50
8. Zucchini Bread	$2.25	$2.00	$1.75	$1.50
9. 5 Cornmeal Muffins	$1.75	$1.50	$1.25	$1.00
10. 5 Bran Muffins with fruit	$1.75	$1.50	$1.25	$1.00
11. 5 Pumpkin Muffins	$1.75	$1.50	$1.25	$1.00
12. 5 Tea Biscuits, plan	$1.75	$1.50	$1.25	$1.00

COOKIES, SMALL CAKES AND TARTS

Drop Cookies not to be pressed with fork

13. 5 Sugar Cookies, jelly filled, with center cut out	$1.75	$1.50	$1.25	$1.00
14. 5 Peanut Butter drop cookies	$1.75	$1.50	$1.25	$1.00
15. 5 Oatmeal Cookies, dropped and flattened with a fork	$1.75	$1.50	$1.25	$1.00
16. 5 Gumdrop Cookies, dropped	$1.75	$1.50	$1.25	$1.00
17. 5 Cake Doughnuts	$1.75	$1.50	$1.25	$1.00
18. 5 Brownie Squares, iced	$2.00	$1.75	$1.50	$1.25
19. 5 Granola Squares (recipe)	$2.00	$1.75	$1.50	$1.25
20. 5 Butter Tarts, with raisins and nuts	$2.00	$1.75	$1.50	$1.25

GRANOLA SQUARES

½ cup honey
3 cups granola
1 cup peanut butter

Method:
Boil honey one minute. Remove from heat and add the peanut butter. Stir to blend. Mix in the granola. Pack in an 8"x8" square pan. Cut in squares when cool.

PIES

21. Rhubarb & Strawberry Pie	$3.50	$2.50	$1.50
22. Apple Pie, not spiced	$3.50	$2.50	$1.50
23. Blueberry Pie	$3.50	$2.50	$1.50
24. Raspberry Pie	$3.50	$2.50	$1.50
25. Cherry Pie, lattice top, interwoven	$3.50	$2.50	$1.50
26. Raisin Pie, lattice top, interwoven	$3.50	$2.50	$1.50

CAKES

Remove all cakes from pans

27. Tomato Soup Cake, square with butter icing	$3.50	$2.50	$1.50
28. Apple Sauce Cake, square iced	$3.50	$2.50	$1.50
29. Queen Elizabeth Cake, square broiled icing	$3.50	$2.50	$1.50
30. White Layer Cake, iced with butter icing	$3.50	$2.50	$1.50
31. Marble Layer Cake, iced with butter icing	$3.50	$2.50	$1.50

CANNED FRUITS

Not acceptable unless in standard 1 pint sealers. Disqualified unless sealed. No wax to be used on top of sealers.

32. 1 pint Blueberries	$1.75	$1.50	$1.25	$1.00
33. 1 pint Peaches	$1.75	$1.50	$1.25	$1.00
34. 1 pint Apple Sauce	$1.75	$1.50	$1.25	$1.00
35. 1 pint Tame Raspberries	$1.75	$1.50	$1.25	$1.00
36. 1 pint Preserved Rhubarb	$1.75	$1.50	$1.25	$1.00
37. 1 pint Canned Tomatoes	$1.75	$1.50	$1.25	$1.00

JAMS, JELLIES AND MARMALADES - COOKED

38. 1 pint Raspberry Jam	$1.75	$1.50	$1.25	$1.00
39. 1 pint Strawberry Jam	$1.75	$1.50	$1.25	$1.00
40. 1 pint Strawberry Jam, freezer	$1.75	$1.50	$1.25	$1.00
41. 1 pint Peach Conserve	$1.75	$1.50	$1.25	$1.00
42. 1 pint Peach Jam, freezer	$1.75	$1.50	$1.25	$1.00
43. 1 pint Apple Jelly, unspiced	$1.75	$1.50	$1.25	$1.00
44. 1 pint Apple Jelly, spiced	$1.75	$1.50	$1.25	$1.00
45. 1 pint Grape Jelly made with Beet juice, recipe	$1.75	$1.50	$1.25	$1.00
46. 1 pint Citrus Fruit Marmalade	$1.75	$1.50	$1.25	$1.00

GRAPE BEET JELLY

Peel 6 or more medium beets and dice. Cover with water and boil. Measure 3 cups beet juice, 3 teaspoons lemon juice. Bring to a boil. Stir in 1 package certo crystals, 1 Grape Jello powder. Bring to a boil. Add 4 cups white sugar. Boil 3 minutes. Bottle.

PICKLES AND RELISHES

47. 1 pint Salad Dressing, boiled, homemade	$1.50	$1.25	$1.00	.75
48. 1 pint French Dressing	$1.50	$1.25	$1.00	.75
49. 1 pint Beet Pickles, small, left whole	$1.50	$1.25	$1.00	.75
50. 1 pint Icicle Pickles	$1.50	$1.25	$1.00	.75
51. 1 pint Bread and Butter Pickles	$1.50	$1.25	$1.00	.75
52. 1 pint Sweet Mixed Pickles	$1.50	$1.25	$1.00	.75
53. 1 pint Green Tomato Pickles	$1.50	$1.25	$1.00	.75
54. 1 pint Ripe Cucumber Pickles	$1.50	$1.25	$1.00	.75
55. 1 pint Corn Relish	$1.50	$1.25	$1.00	.75
56. 1 pint Chili Sauce, cooked	$1.50	$1.25	$1.00	.75
57. 1 pint Chili Sauce, uncooked	$1.50	$1.25	$1.00	.75
58. 1 pint Mustard Beans	$1.50	$1.25	$1.00	.75
59. 1 pint Hot Dog Relish, green	$1.50	$1.25	$1.00	.75
60. 1 pint Spaghetti Sauce, meatleass	$1.50	$1.25	$1.00	.75
61. 1 pint Carrots, dilled	$1.50	$1.25	$1.00	.75
62. 1 quart of Garlic Dills	$1.50	$1.25	$1.00	.75
63. 1 pint Pickled Eggs, not sealed	$1.50	$1.25	$1.00	.75
64. 1 pint Zucchini Relish, recipe	$1.50	$1.25	$1.00	.75

ZUCCHINI RELISH

9 Zucchini (8 or 9 inches long)
4 medium onions
1 each green and red peppers
1½ cups malt or white vinegar
1½ cups white sugar
1 tsp. mustard seed
1 tsp. celery seed

Peel and slice Zucchini and onions and cut peppers into strips. Sprinkle with salt and let stand 4 hours. Drain well and put through food chopper. In saucepan, bring vinegar, sugar, mustard seed and celery seed to a boil, then add relish vegetables. Boil 5 minutes. Pour into hot sterilized jars and seal. Makes 6 pints.

SPECIAL EVENT FOR MEN WHO LIKE TO BAKE

65. 5 Banana Muffins	$1.75	$1.50	$1.25	$1.00
66. 5 Unbaked Squares	$1.75	$1.50	$1.25	$1.00
67. 5 Dropped Cookies	$1.75	$1.50	$1.25	$1.00

16 YEARS AND UNDER

No entry fee charged

68. 5 cupcakes, decorated, 60 per cent decoration and display, 40 per cent texture	$1.75	$1.50	$1.25
69. 5 Chocolate Chip cookies	$1.75	$1.50	$1.25
70. 5 Unbaked cookies	$1.75	$1.50	$1.25
71. 5 Unbaked Squares	$1.75	$1.50	$1.25

SENIOR CITIZEN'S SECTION

No entry fee charged

72. Banana Cake, square, iced, with butter icing	$1.75	$1.50	$1.25	$1.00
73. 5 Rolled Gingersnaps	$1.75	$1.50	$1.25	$1.00
74. Apple Pie, spiced	$1.75	$1.50	$1.25	$1.00
75. 5 pieces Chocolate Fudge candy	$1.75	$1.50	$1.25	$1.00

DOMESTIC SCIENCE SPECIALS

1. Novelty shaped cake - 50 per cent texture and 50 per cent decorations.
2. A plate of squares suitable for afternoon tea (3 each of 3 varities.
3. A plate of tarts, 3 each of 2 kinds.
4. A plate of candy, 2 varieties, 5 pieces of each.
5. Novelty Table Centerpiece, edible.
6. Grand Champion Cake, all classes included.
7. Grand Champion Pie, all classes included.
8. Best Chocolate Cake, Neilson's Jersey Cocoa label to be displayed with the cake.
9. New Exhibitor with the most points in Domestic Science.
10. Most points in Men's Baking Section.



Chief Scouts

Chesterville's Boy Scout troop sent three Chief Scout award winners to a ceremony honoring all such Scouts in the St. Lawrence and National capital districts. The boys were presented with their certificates by General Ramsay Withers, chief of National Defence for Canada. The Chief Scout crest signifies a Scout who has performed at least 50 hours of community service work in addition to the rigid scouting requirements for the award. From left to right Scouter, David Huffman; Stephen Hearn; Bradley Leclair; General Withers; Angus Craig and David Thom of Williamsburg, who was also recognized as a chief scout. - staff photo -

Tourist council mounts program

CORNWALL (Staff) - The Seaway Valley Tourist Council enthused over a new four-phase marketing program introduced at last Wednesday's meeting here.

The plan consists of using differing brochures to lure tourists to the Seaway Valley; existing lure brochures, new, more detailed insert brochures, an approximately 44-page fact book, and replacement lure brochures and maps, in an antique motif scheduled for distribution later this year and early next year.

The antique motif, explained marketing committee chairman Norm Grace, is designed to make the tourist literature more attractive and less likely to be pitched out as garbage by the traveller.

The look will be that of an antique document of 200 years ago, and will coincide with the historical theme of the Seaway Valley. Upper Canada Village is one example of this historical theme in the region, noted Mr. Grace.

The brochures and fact book will be printed on heavy, textured stock in one color ink.

Bill Elliott of the Eastern Ontario Tourist Council said he thought the concept was a novel idea and was unaware of any other region using it.

The initial lure brochure for the season will be used from stock presently held by the council, explained Mr. Grace. (There are enough brochures to do an estimated one season).

Four insert brochures will be ready by the end of May. The inserts detail for the traveller specific attractions and amenities in the region. They are smaller and more precise than the lure brochures, said Mr. Grace.

The fact book, projected to total 44 pages of information of interest about the region, will be ready August 1. It will include the 22 major attractions in the valley and 25 minor attractions.

It is designed to be a complete handbook of the area and will include everything from laundromats and schools to motels and stores, bridge clubs and theatres, said Mr. Grace.

It will be a valuable aid to businesses in the area, he noted. For example, a real estate company would be able to answer any questions for prospective residents at the turn of a page.

The August 1 publication date is a little late for the 1981 season, admitted Mr. Grace, but the council were awarded a Canada Community Development Project to produce the brochure by November and the August publication date is an attempt to have the brochure available for at least part of the 1981 season.

An incentive to join the council in their membership drive, said Mr. Grace is provided by a more comprehensive listing in the fact book.

The council have set a goal of 50 new memberships for the season and 20 have already been received, he said.

In other business, the council agreed to back Cornwall councillor William Wise's petition to demand a roll back in the toll on the International Bridge at Cornwall due to take effect June 1.

The council were also informed of good news concerning one of their lure brochures. Approximately $1,700 worth of ads were received to finance an approximately $1,800 cost, making the net cost of the brochure $34 for 80,000 brochures.

PERSONALS

(Special) - The Rev. and Mrs. E. Earle Eaton were at Ramsayville for the Spring Rally Supper Meeting of Ottawa Branch, Canadian Bible Society; at Cornwall for a meeting of Stormont-Dundas-Glengarry Historical Society and a worship service; in Ottawa for a Gospel Fellowship Supper Meeting, at Winchester for an evalgelistic service and at Finch for a church service.

Mr. Eaton was in Ottawa for a Red Cross Board of Directors meeting and for the Addiction Education Seminar at Carleton University; at Cornwall for a meeting of Cornwall Christian Council, a supper meeting of Mental Health Cornwall Board of Directors and a fellowship luncheon, and at Kemptville for a Gospel Fellowship Prayer Breakfast.

For batter or worse: Have the oven ready to receive the cake as soon as it is mixed. The oven can wait for the cake, but the cake can never wait for the oven. (from "Canadian Homestead Cookbook" says Jeanne Scargall)

Annual international scout exchange held

(Special) - Two hundred and fifty Boy Scouts and their leaders, half of their number from St. Lawrence District and half from various points in the USA spent last weekend at Morrison's Island enjoying the annual international Scout exchange.

St. Lawrence District, Scouts Canada, was host to the American troops. District Chairman William Sheldrick of Morrisburg was in charge of the encampment, assisted by George Foster of Iroquois, Ron MacLean and George Lewis of Morrisburg, and others.

Weather was ideal, and the order of the day was games, contests and competitions, in a program arranged by troop leaders from the District.

High point in the weekend was a "Scouts' Own" open-air worship service, following the raising of US, Canadian and Ontario flags, under the direction of District Commissioner J. Allan Thom of Prescott. The service was conducted by the Rev. E. Earle Eaton of Chesterville, St. Lawrence District Chaplain and member of Ontario Provincial Scout Council.

Chaplain Eaton led the scouts in singing several Gospel chorus numbers, then spoke on "The Stamp of Stability", enjoining steadfastness and faithfulness in all things. The closing feature of the weekend was a bus tour to Ottawa and around the capital city for the American scouts.

Caring, sharing, the WI way

WATERLOO - "Caring and Sharing is the WI Way" said Mrs. Emmie Oddie, the President of the Federated Women's Institute of Canada, as she addressed the 33rd Annual Officers' Conference at Waterloo University.

In this her offical visit to Ontario, she stressed the need for members across Canada to work and learn together. Everything depends on the individual member.

In her belief for equality for women, she too believes that the welfare of women is part and parcel of the welfare of family and society as a whole.

The FWIC bridges the gamut of philosphies between the feminist stridently crying for women's rights and the homemaker quietly knowing herself to be indespensible in the farm or home situation fulfilling a very necessary role.

As Mrs. Keith Hiepleh addressed the conference for the first time as President of the Women's Institute of Ontario, she enlarged on the theme "The Great Human Heart common to us all."

In this the Year of the Disabled the members are to take surveys across the province. Not only must the man-made barriers be removed, but also the problems of attitude and acceptance with all having a better understanding.

The delegates coming by car, plane, bus and train from all parts of Ontario welcomed the stimulating message from Miss Molly McGhee, the Director of Home Economich, the Ministry of Agriculture and Food.

"The aim of the conference is to instruct and develop leaders to their greatest potential" she said. "Delegates must be large in thought, word and deed and always willing to learn by doing and sharpen their skills for better leadership."

Miss McGhee praised the members for their volunteer work and the leadership provided.

Mr. Ronald McNeil, the Parliamentary Secretary to the Minister of Agriculture and Food brought greetings and asked the delegates to support "World Food Day" on Oct. 16th with the aim to create public awareness of the world food problems, and work toward an end to hunger, malnutrition and poverty. In Ontario with its high food production, there is a challenge to meet the needs of the worlds hungry.

The 555 delegates attended informative sessions and returned to their homes better informed and able to be leaders in their branches and communities.

First Canadian novel: "St. Ursala's Convent" was the first Canadian novel to be published in Upper Canada. It was written by Frances Brooke and printed in Kingston, Ontario in 1824. Mrs. Brooke was the wife of a garrison chaplain who had been stationed in Quebec. (from "Unusual Facts of Canadian History" by Mort Forer)

WANTED
USED RIFLES & SHOTGUNS
WE BUY SELL OR TRADE
L & M GUNS
1 MILE SOUTH OF ST. ANDREW'S ON HIGHWAY 138
932-5583

EARL'S MEATS
(SINCE 1962) LIMITED
PHONE: 448-2324 Chesterville, Ont.
NEW STORE HOURS
MONDAY TO SATURDAY 7:30AM-10PM
SUNDAY: 10AM-6PM
WE RESERVE THE RIGHT TO LIMIT QUANTITIES
WINNER OF LAST WEEKS DRAW — DEBBIE DECOOMAN, MAIN ST.
COMPARE "At The Butcher Shop"
CHICKEN LEGS NO BACKS 1.19 LB.
GRADE "A" Chickens 3-4 LB.AVERAGE .93 LB.
CHICKEN BREASTS NO BACKS 1.59 LB.
HOMO OR 2% FRESH MILK 3QT. BAG 1.88
FRESH PORK HAMS 1.19 LB.
SCHNIEDERS FOOT LONG WEINERS 1.93 LB.
SCHNIEDERS KENT SAUSAGE 1.49 LB.
FRESH EGGS FLAT 1.09
GENERIC FABRIC SOFTENER 128 OZ. 1.45
GENERIC BLEACH 128 OZ. 1.09
MIR DETERGENT 2 X 750 LM. 1.63
LARGE CRISP GREEN PEPPERS .85 LB.
KELLOGGS POP TARTS 3 FLAVOURS 1.05
ROBIN HOOD FLOUR 2.5 KG. 2.19
WATERMELON .29 LB.
KOOL AID ASSORTED FLAVOURS 6 g. 2/.29
MAPLE LEAF FLAKES OF CHICKEN 6.5 OZ. 1.69
GARDEN FRESH GREEN ONIONS 4/.69
BLOCKS OF ICE FOR SALE
CUT, WRAPPED & FROZEN SIDES OF BEEF 1.49 LB.
CANTELOUPES .79
CUT, WRAPPED & FROZEN SIDES OF PORK .85 LB.

PARKVIEW GARDEN CENTRE & FLORIST SHOP
Hwy, 2, Long Sault
534-8844
SPECIAL
LARGE CANNA LILLIES
6" Pots, Yellow and Red
$2.50
Top quality trees, shrubs, evergreens, small fruits, hedges, perennials, potted rose bushes, fertilizer, etc.
ONION SETS, LB. ..... .59
With $20. order or over while quantities last receive a free plant mister, value $2.49.
Ample supply of tomatoes, peppers, all types of annuals, hanging baskets, etc.
VISA master charge 44-6

GWG presents
Prices Effective Until June 7, 1981
"The Original Western Canada Cowboy Jean"
TREAT DAD to Special Gifts
GWG BOOT CUT SCRUBBIE JEANS Size 28-44 23.95 PR.
GWG WESTERN 4 POCKET Size 36 - 48 Reg. & Talls SCRUBBIE JACKET 31.95
GWG WESTERN SNAP SHIRTS Size S M L XL Reg. & Tall 21.55
Phone: 543-2744 Hwy. 31, 2 miles north of Morrisburg
Tuesday, Wednesday, Thursday ..... 9 to 8
Friday ..... 9 to 9
Saturday ..... 9 to 6
Sunday ..... 12 to 4
CLOSED.....All Day on Mondays
GWG DRILLERS DRILL WORK PANTS Dark Brown Size 30 - 46 19.15
GWG TWILL WORK SHIRTS Brown S M L XL 15.95
GWG HOP-SAC DRESS WESTERN PANT Boot Cut, Navy Brown, Lt. Blue Size 30 - 44 25.55
WESTERN HATS and TIES ALL OFF 20%
THE CLOTHING Barn
Clothes with the Sophisticated Look

Classified advertising

Dial — 448-2321 or 448-2322 for Want Ad Service

EST'D B 1905
BROWNLEE FUNERAL HOME
FINCH
AMBULANCE SERVICE
984-2234

R. KEITH MacMILLAN, LTD.,
Jacuzzi
WATER PUMPS
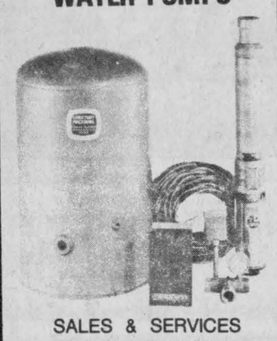
SALES & SERVICES
FINCH—984-2844

GORDON McINTOSH
SALES SERVICE
CRYSLER
987-2923

DUVALL AUCTION SERVICE
• FARM
• HOUSEHOLD
• ANTIQUE
BRIAN DUVALL 652-4901
652-4710 or 537-2688
R.R. 2 BRINSTON
"Large or Small . . . call Duvall"


SURGESON ELECTRIC LTD.
SALES & SERVICE
Rewinds
Electric
Motors
Generators
& Controls
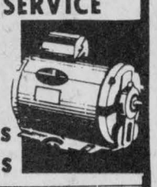
24 HR. EMERGENCY SERVICE
933-2355
1730 Pitt St.
CORNWALL

Oct. 80
TV Towers
10' Sections
$27.00
CHANNELMASTER
Fully Automatic
ROTORS **$84.95**
CHANNELMASTER
3610 VHF
Deep Fringe **$89.95**
CROSSFIRE
3672 UHF-VHF **$119.95**
Deep Fringe
Quantum
1160 UHF-VHF **$159.95**
Deepest Fringe
STEWART ELECTRIC
INGLESIDE
537-2733

FOR SALE

FOR SALE — Cedar fence posts, large selection. Picked up or delivered. Morrisburg 543-2666. 30tf

USED EQUIPMENT — 3 Used true test milk meters, new style; 75+ vacuum pump; 40+ vacuum pump; 30+ vacuum pump; 2 Waikato milk meters; 4 Milker-Scope milk meters; 4 used breaker cup milkers; 6 mini cup pipeline milkers with or without shut-off. Peter Babcock Ltd., Surge Dairy Farm Equipment, Finch, 984-2991. 26tf

FOR SALE — Timothy seed No. 1 $65.00 per cwt. 933-4637. 36tf

USED PIPE LINE MILKING SYSTEM — DeLaval Pipeline for 60 cows, 4 milker units, 3 milk meters, large milk pump. Peter Babcock Ltd., Finch, 984-2991. 28tf

FOR SALE — New Roper garden tractor, 8 HP, 36" cut, $1,350.00; 10HP, 36" cut, $1,450.00; 11 HP 36" cut, $1,550.00. All with Briggs & Stratton engine. We service what we sell. We accept trades. Derks Equipment Ltd., Chesterville. 448-2462 and 445-2990. 39-9

GRADUATION — School rings make the perfect graduation gift. Order Now at The BROOKSLYN. Sterling $36.00 to $75.00. 39-5

FOR SALE — Van or bus heater with 12 volt fan, works off anti-freeze; gun cabinet; Snugli baby carrier. Call 448-3021. 33tf

WATER BEDS — Factory low prices starting at $260.00. Factory Outlet, North Gower, Ont. 1-489-3904 or 1-238-2378. 39tf

FOR SALE — 2 - 1981 Datsun 4x4 trucks, $700.00 off lst price. No sales tax. Bogart Motor Sales Ltd., Chesterville, 448-2488. 39-3

FOR SALE — 700 gal. Mueller ; 2-600 gal. Mueller; 600 gal. DeLaval. H. Plante, 652-2009. 33tf

FOR SALE — 1971 Station Wagon Fury, good condition, 318 motor, as is, $475.00; Electric motor, 2HP, one phase, heavy duty, $150.00. Call 448-2183 after 6 p.m. 39

FOR SALE — 1974 Ford Pickup 302 engine, standard transmission, safety checked, rust free. 448-3130. 36tf

FOR SALE — Propane gas stove, $75.00; Malagutti Moped, $175.00; 1972 SkiRoule, needs slight repairs, $100.00. 987-2193 (days), 987-2147 (evenings). 32tf

FOR SALE — Pioneer Chain Saws, full line in stock at reduced prices. No tax for farm use. Sales and Service, Bogart Motor Sales, Chesterville. 448-2488. 52tf

RAWLEIGH PRODUCTS — Also spices, shampoos, antiseptics, ointments, desserts, soap mixes, hand lotions, dish detergents, laundry soap. Punkin Shell, Chesterville, 448-2725, Monday - Saturday, 8am-9pm. 6tf

FOR SALE — DeLaval Pipeline Milkers, new and used bulk tanks, Vacuum Pumps, Pail Milkers and other Dairy Equipment. Garry Murphy, Brinston, 652-2337. Evenings 652-2319. 25tf

FOR SALE — Brand new fully electric portable typewriters - $249.00. Brand new standard portable models as low as $189.00. Call 448-2321 (days) or 448-2852 (evenings). 13tf

FOR SALE — Surge pipeline milking systems, parlors, feeding systems, water treatment equipment, stand-by power supply. New and used vacuum pumps, bulk tanks, milker pails and buckets. Peter Babcock Ltd., Surge Dairy Farm Equipment, 984-2991. 51tf

FIRE EXTINGUISHERS — SALES — SERVICE — New fire protection equipment, home-farm industry. Francis Beckstead, 448-2854. 37tf

FOR SALE — 10-speed bicycle, 24". 448-3194. 39-2

FOR SALE — Water Softeners, Myers pumps, iron or sulphur filters, chlorinators and plumbing supplies. Garry Murphy, Sales and Service, Brinston. 652-2337. 2tf

FOR SALE — Homelite Chain Saws, new and used; good stock of parts; chain on hand. Mechanic on duty. R.H. Beckstead, I.H. Parts, Sales and Service. Williamsburg, 543-2265. 46tf

FOR SALE — 1975 Jayco Hardtop trailer, sleeps 6 with stove, sink and icebox, excellent condition, $1,800.00. Phone 448-3370. 31tf

SAVE YOUR OLD FREEZER FROM HARD LABOUR - Let us slaughter, cut, wrap and freeze your beef and pork. We will smoke your bacon and ham. Earl's Meats Ltd., Chesterville. 448-2324. 11tf

FOR SALE

FOR SALE — Swimming Pool Manufacturer has 1980 stock being offered at a fraction of regular selling price for early spring delivery. $1,690.00 is complete price of pools equipped with filter, pump, motor, patio, walk about deck & fencing. Small deposit will hold till delivery date. Offer good only while supply lasts. Call toll free 1-800-268-5970. Toronto 1-416-746-3340. 32tf

FOR SALE — Purebred Holstein registered bulls around 14 mos. from well qualified dams; a number of tanks, heavy steel, 12'x16' long to feed cattle on pasture; complete little herd of commercial ewes with lambs, 25 mothers (Dorset, Suffolk, Cheviot mixed) very healthy. Phone from 8-9am. 443-2117. 41-3

FOR SALE — Cleaned Western seed barley. Phone 535-2142. 36tf

FOR SALE — Seed corn, early varieties, chemicals. Harry Dusomos, 346-5625. 42

LAWNBOY Mower — The dependable one, Sales and Service at Crylser Home Centre, Crysler, Ont. 987-2802. 37tf

FOR SALE — 1977 Buick Century Special, p.s., p.b., V6, AM-FM radio, 54,000 km, new tires. Asking $4,500.00. Will certify. 448-3584. 40

Country Meat Market
Bill Marcellus

WIENERS, 10 lbs., lb. $1.15

SAUSAGE, Homemade in casing, small, 10 lbs., lb. $1.39

BARBECUE STEAK, 10 lbs., lb. $1.65

CHECK AND COMPARE PRICES ANYWHERE!
448-2123
Dunbar, Ont. tf

FOR SALE — Swimming Pool Manufacturer will lease and install new 1981 family size pool complete with walkway, sun deck and fencing, on a rental basis with option to buy. Your choice of style. Try before you buy. Call Imperial Pools, Toll Free 1-800-268-5970. Toronto 1-416-746-3340. 32tf

USED BULK TANKS FOR SALE — 800 gal. DeLaval, 3 years old; 300 gal. and 400 gal. Meuller. Peter Babcock Ltd., Surge Dairy Farm Equipment, Finch, 984-2991. 34tf

FOR SALE — Weed sprayer, $200.00. Call Randy Moke, Newington, 346-2156. 39

RADIAL ARM SAW — 16" Commercial saw with blades and stand, Skilsaw, $4,000.00 new. Best offer over $1,000.00. 987-5516. 40

FOR SALE — We have a good stock of Datsun trucks and more coming. No sales tax. Bogart Motor Sales Ltd., Chesterville, 448-2488. 39-3

FOR SALE — Agretec hay bale stooker in excellent condition. Nearly new. Price $400.00. Apply to B. Brunet, Martintown, Ont. Tel. 528-4304. 39-2

FOR SALE — Jersey bull calf, 2 months old, $200.00 firm. Phone 534-2032. 39-2

FOR SALE — Used General Electric DeLuxe frost free, 13 cu. ft. refrigerator. Priced for quick sale. Also used dryer, only $50.00. Fulton's T.V. & Appliances, Sales & Service, Chesterville. 448-2195. 39-1

FOR SALE — 30 Year plumbing, heating, air conditioning business. Building may be leased. Office, showroom, workshop, warehouse. $25,000.00 plus inventory. Write: Box DDP, Record News, Smiths Falls, Ont.

Country Casuals
SPECIAL
LEE PAINTER PANTS
RED, BLACK, BLUE, LILAC & PEACH
$19.95
OPEN FRIDAY TILL 9 P.M.
AVONMORE — 346-2306

FOR SALE

FOR SALE — Wooden 5-piece Danish style dinette set; 6-drawer dresser with mirror; telephone table; stroller; jolly jumper; ¾ bed springs with legs; single bed springs with legs and mattresses. Tel. 448-9112 after 5pm. 39

FOR SALE — 1971 Ford Funcraft Camper Van 302, V8, Automatic, Power Steering, 61,000 original miles, sleeps 4. Good condition. Also 14' aluminum boat with 15HP motor and 1200 lb. trailer. Phone 448-3369. 28tfs

FOR SALE — Steel farrowing crates, price negotiable. Only four left. Days 448-2321, ask for Chris, evenings 774-5280. tfs

FOR SALE — One electric guitar with spiral extensions. Kent brand $60 or best offer. 448-2321 days or 774-5280 evenings. Ask for Chris. tfs

FOR SALE — Sides of Pork, 91c per lb. Country Meat Market, Dunbar. 448-2123. 13tf

LOTS & ACREAGE FOR SALE — Quebec adventurer land for vacation or all-season home. Sandy beaches, family fun. Fishing, hunting, Ottawa River, 65 miles west of Ottawa. Only $2,700. Large lot. OAQ108. Canadian Lakeshore Estates, Dept. OWN, Box 693, Kingston, Ontario. K7L 4X8. 39

FOR SALE — Large assortment of new and used 12, 14, 16 and 18 foot boats; also canoes, boat trailers and motors. Trade-ins and consignments welcome. Gillard's Live Baits, Ingleside. Open 8am-8pm daily. Fri. & Sat., 7:30am-10pm. 39-1

BEE HIVES — Overwintered - Productive - Double brood chamber - Top - Bottom - Frames and Bees - Inspected - Limited supply. Phone (613) 489-3775. 38 40

FOR SALE — New 1981 John Deere 400 lawn and garden tractor with 60" mower. Full warranty. Value $8,020.00. Best offer. 774-2945. 39-2

FOR SALE — Timothy seed, 75 cents; baled hay, $1.00; Warwick and Trojan Seed Corn, Cash discount. 346-2382. 39-2

LOT FOR SALE — Village of Newington, 137'x258', Must sell. Phone 346-5457 or 933-5425. 39-2

FOR SALE — Dry it! save it! Drying fresh summer food in an Equi-Flow Dehydrator is the most nutritious and economical way of preserving. Write now for information on home drying. House By the School Ltd., Box 286, Vineland, Ont. L0R 2C0. Dealer inquiries invited. 39

FOR SALE — Exotic woods imported and domestic hard woods - soft woods - veneers, woodworking tools and equipment. 2483 Industrial St., Burlington, Ont. L7P 1A6. (416) 335-8066. Closed Mondays. 39

FOR SALE — 19 ft. Citation House trailer, stove, refrigerator, hot water, shower, good condition. Tel. 448-3569. 40-2

FOR SALE — 2 manure spreaders, both in excellent running order, New Holland 130 bus., $500.00. Allis Chalmers, 140 bus. $325.00. Tel. 537-2744. 39-1

FOR SALE — Sewing machine, Singer, Diana Model 560, electronic, excellent condition. Rarely used. Call 987-2801 after 5pm. 39-1

FOR SALE — Pigs, 8 weeks old. Phone 448-2285. 39

LAWN SALE — Sat., May 30 and 31, Ninth Concession, Osnabruck Twp. near Lachapelle Auto Wreckers, a variety of items. Watch for signs. 39

FOR SALE — Appaloosa gelding 4 years old, broke to ride; 2 fillies coming two, halter trained, Pinto pony. 448-2940 evenings or weekends. 40

FOR SALE — 1967, 283 Chev. engine with automatic transmission. Good condition. Price $200.00. Phone 448-2810. 39

FOR SALE — Well aged C1 Steer beef. Sides - $1.53 per lb.; Hinds - $1.79 per lb.; Fronts - $1.26 per lb. Cut, Wrapped and ready for the freezer. Country Meat Market, Dunbar. 448-2123. 13tf

PRIVATE SALE — Chesterville, old home, renovated, 4 large bedrooms, garage, lot 130x280, 10¼ per cent mortgage to 1984, principal only $64,900.00. Mr. Quinn, 448-3472. 32tf

FOR SALE — CCM Skate Grinder, Excellent condition. Phone 537-8226. 38tf

FOR SALE — 1976 Pontiac Parisienne, p.s., p.b., air conditioned, p.w., no rust; stainless steel double sink for milk house, like new. Call 448-3021. 36tf

FOR SALE

FOR SALE — 3 Hereford Holstein cross heifers due soon. N-H ground driven manure spreader. Tel. 537-2289. Gordon Ross. 40-2

FOR SALE —1968 Travel Mate hard top trailer, ice box, sink, 2 burner stove, 12 ft. floor space. Sleeps 7. $800.00 or best offer. Phone 448-2853. 39-1

FOR SALE — 1971 V.W. bug. Needs muffler, voltage regulator and some work on floor. $150.00 or best offer. Phone 448-2853. 39-1

FOR SALE — Wood frame building about 20'x30', 1½ storey. Could be converted to small house or cottage. Must be moved. 774-3629. 39-1

FOR SALE — Sears 16HP twin garden tractor, 48" mower deck, 3 p.t.h. 10" plow, 10 cu. ft. cart. Wheel weight and chain, $3,000. 774-3629. 39-1

FOR RENT

HOUSE FOR RENT — 3-bedroom, kitchen, dining and living room, situated in the Village of Crysler. Available July 1. For more information call 987-2015. 36tf

FOR RENT — 2 bedroom apartment in Chesterville. Garden area and parking. Available June 1. 774-5323. 38tf

FOR RENT
KING STREET
CHESTERVILLE

Retail Store	1,600 sq. ft.
Office Space	400 sq. ft.
Office Space	280 sq. ft.
Bachelor 1-bedroom apt.	

Contact
Mike Dean Butcher Ltd.
448-2822
tf

FOR RENT — 2-bedroom apartment in Finch. Available June 1. Phone 448-3296. 39

FOR RENT — 2-bedroom apartment in Chesterville. Heat and electricity supplied. $125.00 per month. Call 448-2183 after 6 p.m. 39

FOR RENT — Commercial building, 900 sq. ft. on Main St., Chesterville. Available july 1. Louis Moriarity, 448-3420. 39

FOR RENT — Gas engine wood splitter. For appointment call 448-2377, United Co-Operatives of Ontario, Chesterville. 10tf

FOR RENT — Apartment for rent in Morewood. Call 448-2233. 5tf

FOR RENT — Attractive country home, 2-bedroom, 1½ bath, large barn, 10 acres. $250.00 monthly near Dunbar. Available June 1. Tel. 448-2719. 39-1

FOR RENT — 4 bedroom house, 1½ baths, Victoria St., Chesterville. Available July 1, 448-2130. 37tf

NOTICES

NOW OPEN — Newington Lodge Rest Home. For information telephone Newington, 346-2375. Winchester, 774-2293, 9am-4:30 Visitors welcome. Owner John Alguire, Ingleside. Tel. 537-2562. 39-2

LEARN TO DRIVE
AN 18 WHEELER
613-933-7113
DAILY 8 A.M. - 8 P.M.
The Canadian Institute of Tractor Trailer Training Ltd.
150 Edward Street
Cornwall, Ontario.
K6H 4G9
37, 39, 41, 43

NOTICE — Calling all Milverton school grads and teachers! Centennial and homecoming dance! Centennial weekend! August 1, $8.00 per couple. Write: Homecoming, Box 86, Milverton, Ont., N0K 1M0. 39

MAXVILLE MANOR
A Charitable Home for Senior Citizens will offer limited space for Vacation or Respite Care.

This service will be of particular interest to families, who may be planning a vacation, and have a parent or other relative who might require care while the family is away.

Interested parties should contact
Administrator
or
Assistant Administrator
Maxville Manor
Maxville, Ont.
K0c 1T0
or Telephone 1-613-527-2170
39-1

NOTICE — Steamex Carpet Cleaning and Machine Rentals. Franics Beckstead, 448-2854. 8tf

NOTICE — Once a week for all your travel needs, call Mary and Juliet at World Wide Travel Bureau, Cornwall. 938-8720. 42tf

NOTICES

RUG CLEANING — Special Deep Steam Extraction, James A. Beattie, P.O. Box 621, Winchester, Ont. 774-3135. 32tf

DRYCLEANING SERVICE — 3 days a week - Sewing machine repairs each Thursday. Clothing repair service daily. HI-JAC Fabrics, Chesterville, 448-3011. 25tf

ALCOHOLICS ANONYMOUS
If you want to drink, that's your business. If you want to stop, that's ours. Call A.A. 774-3899 or 448-3306. For families of alcoholics (Alanon). Call 448-3474 15tf

GETTING MARRIED — Have your personal wedding story captured by an experienced photographer. We also take family, anniversary and personal photographs. Book early by calling Wayne LaPrade, Chesterville, 448-2321 (days) or 448-2852 (evenings). 20tfs

FARRIER MOBILE SERVICE — Horse Shoeing and Trimming. Now also equipped to trim cattle. Call Myrle McMillan, 448-2642, Williamsburg, Ont. 33tf

RIVERSIDE CARPENTRY INC.
— New Farm Structures
— Additions
— Renovations
— Windows
— Insulation
— Vinyl Siding
NO JOB TOO BIG OR TOO SMALL!
HUBERT CASSELMAN
984-2553
7tf

WEDDING INVITATIONS — ANNOUNCEMENTS — ACCESSORIES — 3 distinctive lines. Custom printing. Eastern Ontario Graphics Ltd., Highway 43, By-pass Chesterville. 19tf

R & F MASONRY
Brick-Block & Stone Work
Fireplaces, Barbeques, Patios
Chimney Repairs & Buildings
All Types of Concrete Work
FREE ESTIMATES
Avonmore — 346-5615
Cornwall — 938-0098

NOTICE — Frontier ranch summer camp for girls July, boys, August. 800 acres on Lowney Lake. Complete riding and waterfront program. Mr. and Mrs. Lyle Jeffrey, R.R.2, White Lake, Ontario. (613) 623-3577. 39

CONSEIL D'EDUCATION DES COMTES DE STORMONT, DUNDAS & GLENGARRY COUNTY BOARD OF EDUCATION

TENDER
Projection Lamps & A-V Supplies

Sealed bids will be received by Louis Legault, Mgr. of Purchasing & Stores up to 2:00 p.m. Tuesday, June 16, 1981 on forms and envelopes supplied, for the supply of projection lamps and A-V supplies.

Persons interested in bidding on this requirement may obtain forms from the Purchasing Dept. 902 Second St., W., Cornwall, Ont. referring to tender No. 14-81.

Louis Legault, Mgr. of Purchasing & Stores
L. Chenier, Chairman — T.R. Leger, Director. 39-1

WANTED

WORK WANTED — Will babysit in my home during weekdays and weekends. Phone 448-3397. 39

WORK WANTED — Student looking for summer employment. Will do babysitting or house and yard work. Available June 22. Call 448-2068 or 448-2641. 37tf

WANTED TO BUY — Beef hides. Earl's Meats Ltd., Chesterville. 448-2324. 16tf

WANTED — Girl to share apartment in Cornwall. Call 938-8329 or evenings 984-2035. 35tfs

WANTED TO BUY — Army medals and badges, old dolls and parts; old toys, cars, trains, horses, wooden toys or other; washstands; tables; postcards; etc. 448-2047. 40-4

APARMENT BUILDINGS WANTED — Major corporate client will purchase apartment buildings or townhouse groups over 25 suites. Unlimited cash available. Contact Whitehall Realty Limited, 100 Adelaide St., West, Suite 1201, Toronto, Ont. M5H 1S3. (416) 863-0795. 39

COMING EVENTS

CHARTER TRANSPORTATION — Group of 2-102 people. Brannen Bus Line Limited, Chesterville. 448-3325 or 448-2455. 33tf

RETIREMENT PARTY — An Open House will be held in honour of Reta Raymond on Friday, June 12 at Osnabruck Township Hall, Osnabruck Centre from 7-10pm. Everyone welcome. 40

AUCTION SALE — Every Friday evening 7 p.m., McHaffie Auction Hall, Hwy. 31, North, Morrisburg Stamps, coins, antiques and collectibles. 543-2226 or 543-2523. 34tf

MORRISBURG 11th ANNUAL OLD HOME WEEK — Wed., July 1 to Sunday, July 5 featuring a brand new midway, R.C.M.P. Band Concert, dances, fireworks, barbecues and much more. Don't miss this once a year event. 39-1

PANASONIC MICROWAVE DEMONSTRATION — Given by a home economist, bilingual at Benoit Furniture Ltd., Crysler, Wed., June 10, 7:30 pm. Special discount on Microwave for that night only. 41-3

ANNIVERARY SMORGASBORD DINNER — Morewood U.C.W. will hold an Anniversary Smorgasbord Dinner in the Church Hall, Sat., June 6, starting at 5pm. Adults $4.50, Children $2.50. 40-2

ONE DAY BUS TRIP — The Chesterville W.I. announces a one-day bus trip to Perth on Wed., June 17 leaving the arena at 8:30am. Guests welcome. Phone 448-3372 before June 2. 39-1

MIXED PARTY — In honour of Leona Moss and Allan Beaudette Friday, May 29, 9-1, Chesterville Community Hall. Blaine's Disco. Lunch. 39-2

WANTED

ARTICLES WANTED — Top prices paid for scrap metal, brass, copper, lead, batteries, radiators. I.R. Bell & Son, 840 Amelia St., Cornwall, Ont. 933-1119. 28tf

WORK WANTED — 14 year old boy will do odd jobs, like mowing lawns, Finch area. 984-2043. Ask for John. 40-2

WANTED — Lady companion for elderly couple, light housework, room and board included, good salary. References please. Tel. 346-5509. 40-2

WANTED — Lead guitarist and lead singer for Rock & Roll Band. Call 448-2801 (Barry) or 448-2984 (John) after 5pm. 40

HELP WANTED — Person for night shift in rest home, experience preferred. Also R.N.A. required. 987-5562. 39tf

GETTING MARRIED — Why not try something different? Rent our 1957 Lincoln Convertible, Royal Family tour car, chauffeur driven on that special day. For rental rates and bookings, call Keith Acres, Ingleside. 537-2105. 42-4

WANTED — To buy BEEF HIDES. Higher prices paid. Call Ed Hartle, 346-5961. 25tf

WANTED — Baseball, hockey programmes, books, magazines, guides, photos, autographs, autographed sticks, balls, old souvenirs, pennants, etc. Excellent prices paid. Write: 2449 Mariette Ave., Montreal, H4B 2E7. 39

HELP WANTED — Large weekly newspaper requires advertising manager. Good salary, car allowance, excellent company benefits. Please reply in writing to File S.P., Box 451, Oakville, Ont., L6J 5A8. 39

WANTED TO BUY — Heifers, yearlings, 500-600 lbs., also heavier open heifers. Could use some short-bred heifers. Highest Prices. 984-2237 or 534-2514. 32tf

WORK WANTED — Will babysit at my home 5 days a week, 8-5, Finch area. Phone 984-2736. 39

WANTED TO BUY — We pay the highest price for antique furniture and oak, ash and pine, any condition; also dishes, crocks, furs, clocks, decoys, etc. Phone collect 932-0766. Johnson's Antiques, Hwy 138, Cornwall, Ont. 33tf

WEDDING ANNOUNCEMENTS

Mr. and Mrs. Lyle S. Casselman of Iroquois are pleased to announce the engagement of their youngest daughter, Gilda Florence to Murray Edwin Shay, son of Mrs. Edwin Shay and the late Mr. Shay of Chesterville. The marriage will take place at Lakeshore United Church, June 27, 1981. 39

Mr. and Mrs. John Benoit are pleased to announce the forthcoming marriage of their only daughter, Lynne, to Daniel Lafleche, son of Mr. and Mrs. Henri Lafleche. The wedding will take place on June 27, 1981 at the Holy Rosary Church, Crysler. 39

BIRTH

FRENCH — Alan and Patricia proudly announce the birth of Steven Ross, May 17, 1981, 8 lbs., 4 oz. at Winchester District Memorial Hospital, a brother for Jennifer Kay. Thank you to Dr. W. Domanko and staff. 39

WONDERLAND - The family weekend. Canada's newest attraction - our answer to "Disneyworld" - 370 acres of adventure, fun and fantasy for the whole family plus a visit to the fabulous Metro Zoo. July 9 - 12. $152.00 adult, $70.00 child. PENN DUTCH - Take a little time away from this world's hustle and bustle and come along with us to experiencing the simple life of the Amish, June 15-18, $215.00 per person twin. NEW YORK - Labour Day Weekend. Come to "The Big Apple". Visit the city that is unlike any other city in the world. Sept. 4 - 7. $269.00 per person twin. Winchester Tours and Travel Agency, 520 St. Lawrence St., Winchester, Ont., Tel (613) 774-2424. Marilyn Sullivan, Outside Agent, Russell Area, 445-2017. 39tf

ANNUAL SPRING BALL — Sat., June 6. Stormont Hall, Stormont County Fairgrounds, Newington. Music by Northfield. 39-3

MIXED PARTY — In honour of Brenda Moak and Fred Ouderkirk, Sat., May 30, 9pm-1am. The Lakeside Inn, Ingleside. (Formerly Gondola d'Oro). Lunch served. Live music. Contributions $3.00 per couple. 39-2

JAMBOREE IN THE HILLS — West Virginia, July 17, 18 and 19, $189.00 twin accommodation, $185.00 triple, $180.00 quad. For information, Frank's Tours, Box 606, Morrisburg, Ont. Phone 543-3444. After hours, 535-2888. 40-3

DANCE — Sponsored by Dundas County Association for Mentally Retarded. Chesterville Arena. Saturday June 13th. 8:30-1:00 a.m. Age of Majority. Rock and Roll to the music of The Duke of Earl. 41-3

WEDDING RECEPTION — In honour of Bonnie and Doug Shay (nee Gallinger), Sat., May 30, 1981. Chesterville arena, 9 p.m. Everyone welcome. 39

DAY TOURS — Park Safari and Cote Vertu Shopping Plaza, Sat., June 6. Fare $21.50 includes return fare on comfortable coach. Admission to Park. Shopping at Cote Vertus. For information and reservations, Ingleside, 537-2544 or Avonmore 346-2063. Early Bird Booking - May 23-31.39

MIXED PARTY — In honour of Debbie Short and David Hope, Friday, June 12, 9 p.m. - 1 a.m., South Mountain Hall. Disco Chick. Everyone welcome. $3.00 single. 41

MISCELLANEOUS SHOWER — In honour of Karen Chambers on Sat., May 30, 1:30 p.m. at Drop-In Centre, Chesterville. All ladies welcome. 39

ANNIVERSARY TURKEY SUPPER — Chalmer's United Church Anniversary Turkey Supper with all the trimmings June 9 from 4:30 - 7:30 p.m. in Finch Arena (upstairs). Adults and teenagers $5.00, children 5 to 12 years incl. $3.00, preschoolers, free. Everyone welcome. 40-

MAC BEATTIE NIGHT — Sponsored by the Finch & District Lions Club, Mac & Bonnie Beattie with the Ottawa Valley Melodiers, Donnie Gilchrist Stepdancers. M.C. Max Keeping, Sat., June 13, 8:30 p.m. - 1 a.m. in Finch Community Centre. Chicken barbecue available. Tickets Advance - $3.00. At the door $3.50. 41-3

SOLAR GREENHOUSES — Can add low-cost heat to your home and provide a space to grow your own vegetables and flowers. Experts from Brace Research Institute, National Research Council, Agriculture Canada and local area owner-operators will discuss and answer questions about many aspects of solar greenhouse design function and heat capacity in this one-day conference on Saturday, June 20, 1981. Registration fee $15.00 single, $25.00 couple. To register please phone The Continuing Education Section, Kemptville College of Agricultural Technology, Kemptville, Ont. at (613) 258-3411, ext. 251 and ask for Phyllis Brown. 41-3

COUNTRY JAMBOREE — Willy's Bottle House, Dunbar Road, Chesterville, June 19, 20 and 21. Show features local talent Friday night and Saturday afternoon. 9 p.m. Saturday Dominic Darcy and The Lancers. Open air dance. Sunday, 1 p.m. Special guests - Max Keeping, C.J.O.H. T.V., Tex Montana, Bob Bird. Chicken barbecue. Come and camp. All proceeds donated to Cancer Society. 39-2

MIXED PARTY — In honour of Gilda Casselman and Murray Shay, Friday, June 5, 9pm-1am. Chesterville Community Hall. Blaine's Disco. Age of Majority required. Lunch. 40-2

MIXED PARTY — In honour of Carolynn Shane and Theo Herfkens, Friday, June 5, 9pm-1am at Crysler Community Centre. Shad's Disco. Everyone welcome. 40-2

WEDDING RECEPTION — In honour of Tom Moriarty and Estelle Beehler, Sat. ,June 6, 9pm. Finch Arena. Music by Shad's Disco. Lunch served. Everyone welcome. 40

AUCTION SALES

PUBLIC AUCTION
CATTLE
FARM MACHINERY
Lot 17 & 18, Township of Osnabruck, 3 miles straight North of Ingleside, 9 miles south of Finch.
SAT., JUNE 6
1:00 P.M.

Having quit farming the undersigned will sell by public action:
Cattle — Holstein Cow, 4-yrs.-old, due to freshen at sale time; Purebred Holstein Cow, 6-yrs-old, fresh; 3 Heifers, 2-yrs.-old, bred for fall; 2 yearling Heifers. All Cattle are Free Listed.
Farm Machinery — Farmall Super A tractor, good condition; Hyd. Plow, 2-furrow; New Holland 268 Hay Baler; Cockshutt No. 311 Rake, side delivery; Pipe Hay Elevator, 32 ft., with motor; Bale Stooker; Massey Harris Grain Drill, 13 run; Cockshutt Trailer Manure Spreader; Drag Harrows 12 ft. sections; Double 12 Drag Disc; Cockshutt Trailer Plow, 2-furrow; Land Roller; Feed Cart; Sulky Plow; Walking Plow; Gane Plow, 2-furrow; Grain Binder, 6 ft. cut; Milk Wagon; Manure Sleigh; McCormick Grain Binder, 6 ft. cut; Sloop Sleighs; Cutter with doors; French Sleigh; Horse drawn Disc; Double Wagon Box; Universal Milker and Pipeline for 20 cows; 2 Universal Milker Pails; Oil Burner; Fridge; Numerous Other Articles.

TERMS — CASH
Prop.
Floyd Millross
537-2764
Auctioneer
Harold Ball
448-3161
40-2

AUCTION SALE
FARM MACHINERY
& FURNITURE
Located 2 miles north of Finch, Ontario and 1½ miles east on the farm of Kenny Jackson.
SAT., JUNE 6th
1 P.M. SHARP

Ford 5000 diesel tractor & cab; Triple OK 3-furrow plow; John Deere 710 diesel tractor & loader; 3 section roller; MF 35 diesel tractor & cab; 2 section roller; NH PTO manure spreader; MF 3PH 12' cultivator; 3-furrow Int. plow; 2-36' hay elevators; McKee 620 snowblower; sprayer; NH 460 haybine; grass seeder; Cockshutt rake; 20 good milk cans; Cockshutt 4-row corn planter; corn crib wire; J.D. manure spreader; 1973 Ford 250, ¾ ton truck; Ford 10' wheel disc; quantity of lumber; stooker; pig troughs; stook loader; 15- 45 gal. drums; garden tiller; faning crates; quanityt of other small farm items; milker pump, Surg milkers.

Furniture (Sold First) — Trunks; beds; dressers; Bar china cabinet; TV tables; chairs; table; stands; stereo; chesterfield; plus other miscellaneous items, Counter Top Stove, 50 yds. carpeting.

TERMS — CASH
ALL ITEMS PAID
DAY OF SALE
PROP.
Mr. Percy Jackson
AUCTIONEER
Murray Blair
Avonmore — (613) 346-5568

NOTE: Mr. Jackson sold his farm, all items must be sold.
40-2

AUCTION SALE
HOUSEHOLD EFFECTS
& ANTIQUES
Estate of Mrs. Bill Scott, 487 Clarence Street, Winchester. Second house East of Winchester Municipal Building.
SAT., MAY 30
12 NOON

General Electric Fridge, Frigidaire Electric Stove, Imperial 23' Deep Freeze, Westinghouse Wringer Washer, good condition, Admiral 21 in. colour T.V., Singer Electric Sewing Machine, Chrome Table & 4Chairs, Radios, T.V. Trays, Blankets & Bedding Clothes Rack, Electric Heater, Vacuum Cleaner, Pole Lamp, House Plants, Occasional Chair, Quilt Blocks and Patches, Dollies, Table Cloths, Oil Burner, Wall Heater, Record Player, Pots and Pans, Tools, Flower Pots, Dishes, Ladder, Oil Drum, Wheel Barrel.

Antiques — Double Mirror Sideboard & China Cabinet, Hoosier Oak Kitchen Cupboard, 2 Dressers with Mirrors, Chesterfield & Chair, East Lake High Back Bed, Large Chest of Drawers, Small Chest of Drawers, Oak Arm Chair, Drop Leaf Table, Blanket Box, Trunks, Extension Table, Hall Mirror, Captains Chair, Wooden Bed, Small Tables, Night Stand, Butter Prints, Sad Irons, Copper Boiler, Rocking Chair, Leather Back rocker, Daisy Winham Wood Stove, Brudar Stove, Odd Chairs, Steel Beds, 2 Treadle Sewing Machines, Steel Bed with Brass Trim, Picture Frames, Piano Stool, Piano Bench, G.E. Radio, Fern Stand, Colli Can, Old Eye Glasses, Silver Comb & Brush Set, 1879 Carleton County Atlas, Old Medical Books, Quilting Frames, Parts of Toilet Sets, Crocks, Chest of Silverware, Child's Tea Service (occupied Japan), Depression Glass, Milk Glass, Nippon, Flow Blue Platter, Mixing Bowl, Silver Cream & Sugar, Cutlery, Wicker Baskets, Coal Oil Lamp, Press Back Chairs, Sealers, Iron Pot, Shoe Repair Kit, Milk Bottles, 1878 Cow Bell, Agot Pots & Pans, Wooden Barrel, Sweed Saw, Turnop Mill, Child's Hand Sleigh.

Numerous Other Articles

TERMS — CASH
Owner or auctioneer not responsible for accidents.
AUCTIONEER
Harold Ball
448-3161
39-2

AUCTION SALE
MATERIAL FROM
OTTAWA JOURNAL BUILDING
Dundas St. Iroquois
SATURDAY, MAY 30
9:30 A.M.

5 different type steel desks; swivel chairs; mop pails & squeeze; double clothes lockers; steel cabinets with shelves, small & large; hole punch table; small metal cabinets; graphic arts sink equipment; speedaumatic equipment; plastic garbage carts on wheels; metal garbage carts on wheels; smalle type garbage cans; steel work tables, drawing board tables; metal shelving; high pressure spray nozzle; steel carts, good for feed carts; paper cutter; paper bales; cleaning tanks; addressograph machines; revolving auto-airmatic filter; hoe engraving machine; Journal motor route tubes; ledger carts; 2 dry transformers, 550 & 250; small card filing cabinets; stainless steel paper dispenser; 20 oz. mops; desk extension; fire extinguisher; industrial ladders; typewriters; reverseflex folders; office supplies too numerous to mention.

Antiques: Oak 4 drawer filing cabinet & wooden desks; dining room table & high back chairs; side board, wooden washing machine; odd chairs; dresser, Beachwood stove, 1905 Winchester and much, more.

TERMS — CASH
Or Aprroved Cheque
PROP. — Bev Hutt, 652-4845
AUCTIONEER
Mahlon Zeron Hugh Fawcett
Auctioneer and owner not responsibile for any accidents on property.
Contact owner on sale of property or anything not listed.
39-1

PUBLIC AUCTION
CATTLE, HORSES
MACHINERY, FURNITURE
& ANTIQUES
Located 7 miles North of Alexandria, Ont. and 5 miles East on Laggan Rd., 0r 2 miles West of Dalkeith, Ont. On the Farm of Victor and Herbert Morrow.
SAT., MAY 30
11:00 a.m. SHARP
Furniture and Antiques
selling first

Cattle — 6 Hereford Cattle consisting of: 3 Fresh Cows with Calves; 2 1-yr. old Steers; 1-yr-old Heifer.

Horses — Percheron Stud with papers; 3 Belgium Mares due in May; 3-yr.-old Filly.

Machinery & Farm Supplies — International No. 434 Tractor, gas with loader & hyd. bucket; Gray Ford Tractor; Massey Ferguson Rake, 3-pt-hitch; Massey Ferguson No. 12 Baler, p.t.o.; International 6' Blade; Massey Ferguson Mower, 7' hyd.; Grain Auger; International Plow, 3-furrow, trip beam; Ferg. Disc, Hyd.; Hay Elevator and Motor, 35'; Hay Elevator and Motor, 24'; McKee Snowblower; Seed Drill on steel with fert.; Smoothing Harrows, 3 sec.; Stooker; Stook Loader; 2 Hay Wagons; Manure Spreader; 3 Chain Saws, like new; 75 Fence Posts; Large Quantity of Horse Harnesses, including 2 complete sets of double harnesses, 5 new halters, bells and saddle and bridle; Large Quantity of Lumber; Used Tin; 2 Extension Ladders; Lawn Mower; Saws; Sap Buckets; Milk Cans, all sizes; Stock Tank; 7 cords of Wood.

Furniture & Antiques — Wash Stands; Oil Lamps; Lanterns; Crocks and Jar; Extension Table; 2 Pine Wall Cupboards; Lamps; Stands; Treadle Sewing Machine; Pine Dresser; Double Bed; Complete Commode Set; Wringer Washer; Gingerbread Clock; 4 Matching Chairs; Fancy Dishes; Victrola; Iron Beds; Fridge; H.D. Stove; Freezer, 15 cu. ft.; Old Saws; B&W T.V.; Chrome Set; Double Beds; Chest of Drawers; Odd Chairs; Picture Frames; Sideboard with mirror; Wooden Tables; Beam Scales; Many other articles too numerous to mention.

TERMS — CASH
Prop.
Victor & Hubert Morrow
R.R.1 Dalkeith
Auctioneer
Murray Blair
Avonmore, Ont.
613-346-5568

Auctioneer's Note: Farm has been sold, all items must be sold, All items are in excellent condition. Owner and Auctioneer not responsible for accidents.
39-2

CONGRATS

Custodians Wyman B. and Lorna B. (midwife) are pleased to announce the arrival of Misty B., daughter of Jessie B., May 21, 1981 around 10am, Lot 12, Concession 4. 39

CARDS OF THANKS

CARD OF THANKS

I would like to say a sincere thank you to friends and relatives for all the cards, gifts, flowers and visits while a patient in Winchester District Memorial Hospital. Special thanks to Dr. Domanko and the nurses on Second Floor for their excellent care.

Jessie McPherson 39

CARD OF THANKS

We would like to sincerely thank friends, relatives and neighbours for floral tributes, donations to the Cancer and Heart Funds, messages of sympathy and donations of food brought to our homes during our recent bereavement in the loss of a dear mother and grandmother, Maggie Presley. Special thanks to Brownlee Funeral Home, Rev. MacAvoy, Edwin Waldroff, Brenda Ouderkirk, Dr. John Rae, Dr. Soodan and staff at Cornwall General Hospital.

The Presley Family
39-1

CARD OF THANKS

I would like to thank all my friends and neighbours for their visits, gifts and cards I received while in hospitals. Special thanks to Mrs. Beryl Thompson for taking me to hospital and many other kind deeds she did for me; also Mrs. Patricia Rushford for taking care of my mail and apartment while I was away. Thanks to Rev. A. Dobson of St. Matthias Church for his visits and words of comfort, to my doctors, Dr. Flowers and Dr. D.W. Justus while in Winchester Hospital and also to specialists, Dr. Walters and Dr. Thompson of Ottawa Civic Hospital and to the nursing staffs of both hospitals. Thanks to my son Rae and his family for flowers, gifts and many visits while I was sick. Thanks to Rev. Jason of Ottawa for his visits, also to all the blood donors for providing the blood when I needed it.

Sadie Armstrong
39-1

CARD OF THANKS

I would like to take this way of thanking all my relatives, friends and neighbours for the lovely cards, flowers, visits and gifts given me while I was in the hospital. Special thanks to all those that sent food to the house and to my family for all the kindness and work they did. Also to Rose Beeman for staying with me and all her kindness. Thanks to Dr. Argue, Dr. Howard Justus and nurses on second floor of the Winchester Hospital for the good care and kindness. Also Dr. Williams and Dr. Patrick and nurses of level one and two of the Cardiac Care Unit of Ottawa Civic for their wonderful care. Thanks again.

Blanche Cloutier
39

CARD OF THANKS

I wish to thank all those who remembered me with cards, visits and gifts while a patient in the Winchester District Memorial Hospital. Special thanks to the nurses on Second Floor and Dr. Adamson. These kindnesses will always be remembered.

Fred Clement,
Newington
39

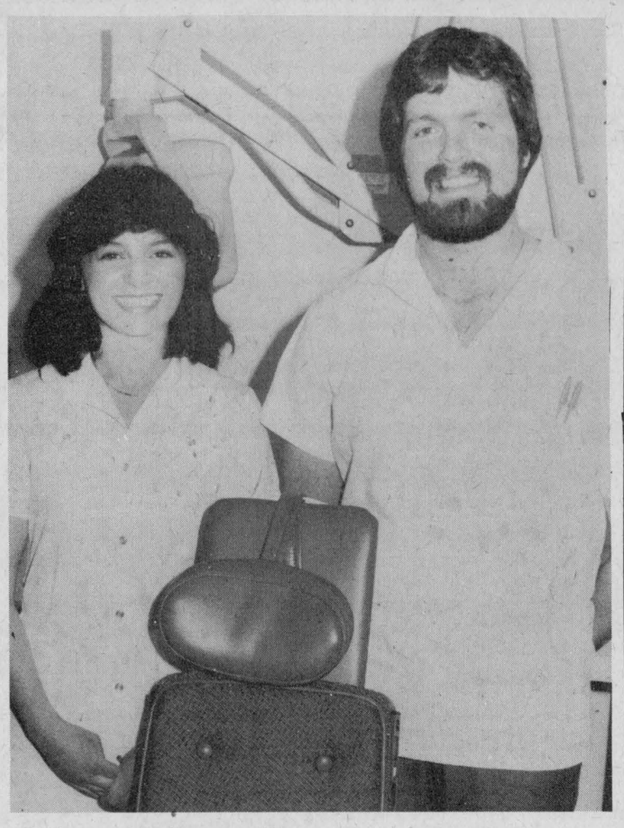

New dentist

Dr. Daniel Buim of Brockville joined Dr. S.M. Zajacz's Chesterville Dental practice recently. Dr. Buim received his Doctor of Dental Surgery from the University of Toronto and is originally from Toronto. He now lives in Brockville and works with Dr. Zajacz in both his Chesterville and Prescott offices. Dr. Buim will be operating in Chesterville on Mondays and Thursdays while Dr. Zajacz will be in Chesterville on Wednesdays. With Dr. Buim is assistant Jocelyn Trudeau, of Prescott. Dr. Zajacz's office is located on Mary St.

- staff photo -

ANNUAL MEETING

STORMONT, DUNDAS & GLENGARRY
PROGRESSIVE CONSERVATIVE ASSOCIATION

AVONMORE COMMUNITY CENTRE
WEDNESDAY, JUNE 10TH, 1981
8:00 P.M.

Agenda: General Business and Election of 1981-82 Executive

Guest Speaker
OSIE F. VILLENEUVE, MPP
Stormont, Dundas & Glengarry

Lunch W. James Cook, Sec.

AUCTION SALE

McHAFFIE AUCTION HALL
HWY. #31 NORTH, MORRISBURG
Friday, May 29 - 6:45 p.m.

Household Effects of Mr. and Mrs. Gordon Shaw and Miss Sharon Shaver

"Kelvinator" Frost Free Refrigerator, (Almond) 1 yr. old; Refrigerator (white; (White) Electric Stove; Chrome Set; 3 pcs. Bedroom Suite; (Orange) Velour Chesterfield and Chair; Brown Plaid (Bed) Chesterfield & Chair; Lazy Boy Chair; 3 Occasional Chairs; Dresser; Small Tables; 2 Complete Stereo Systems; 2 B/W T.V. (Cabinet); 1 Portable B/W T.V.; Dishes; Ornaments; and many other articles too numerous to mention.

Auctioneer: Sheila McHaffie
543-2523 McHAFFIE AUCTION SERVICE 543-2226

KVERNELAND

for plows.
Big plow.
Big performance.
Big value.

PLOW PARTS IN STOCK

Robertson Equipment
3058 Pitt St.
39-9 Cornwall • 932-2841

VILLAGE OF FINCH

NOTICE TO PROPERTY OWNERS

DESTROY WEEDS

Notice is hereby given to all persons in possession of land, in accordance with the Weed Control Act, 1972, Section 4, 14 and 20, that unless noxious weeds growing on their lands within the Municipality of the Village of Finch are destroyed by date of June 24th, 1981 and throughout the season, the Municipality may enter upon the said lands and have the weeds destroyed, charging the costs against the land in taxes, as set out in the Act.

The co-operation of all citizens is earnestly solicited.

Weed Inspector
Basil Crawford
Municipality of
Village of Finch
39-1

SPRINGTIME IS GARDENING TIME



Along with your favourite tomato, cabbage and pepper plants we have added to the growling list —

ZUCCHINI
EGGPLANT
KOHLRABI
RED CABBAGE

Plus a full line of Bedding Plants, Garden Seeds, Seed Potatoes and Onion Sets.

Foliage Hanging Baskets — From $6.50 to $10.50
Window Boxes — 1 Ft. to 4 Ft. Lengths
Potted Plants — Patio Boxes — Cedar Lawn Chairs

OPEN DAILY

LOUGHCREST GARDENS LTD.

989-5715 or 989-2184
1 mile West of South Mountain
RETAIL & WHOLESALE
Growing . . . with you in mind
39-4

MIKE DEAN BUTCHER

"A MOST COMPLETE GROCERY STORE"
CHESTERVILLE • 448-2822

PRICES EFFECTIVE TILL CLOSING SUNDAY MAY 31, 1981

OPEN DAILY: 8:30AM-10PM
SUNDAY: 10AM-6PM

YELLOW BANANAS LB. .33

FRESH **BROCCOLI** BUNCH .98
SIZE 16 **Cauliflower** EACH 1.28
SWEET **Pineapples** EACH 1.28
SEEDLESS ENGLISH **CUCUMBERS** EACH .68
CELLO **RADISHES** 6 OZ. PKG. .29
CELLO **SPINACH** .88 PKG.
REGULAR **CUCUMBERS** 2/.68
CHERRY **TOMATOES** PINT 1.28
SWEET **GREEN PEPPERS** .98 LB.
GRANNY SMITH **APPLES** LB. .88
ANJOU **PEARS** LB. .78
SWEET **Potatoes** LB. .63
BAKING **Potatoes** PKG. OF 3 1.28
PINK OR WHITE **GRAPEFRUIT** SIZE 48 3/.88
FRESH **LEMONS** .18 EACH
CALIFORNIA **SUNKIST ORANGES** SIZE 113 1.78 DOZ
BEAN SPROUTS .48
QUARTER LOIN **PORK CHOPS** 9-11 CHOPS PER PKG. 1.88 LB.
SMOKED PORK **Picnic Shoulder** 1.08 LB.
LESTERS 7" LONG **WEINERS** 1.48 LB.
LESTERS PLAIN **MOCK CHICKEN** 1.48 LB.
LESTERS HOTEL **BACON** 1.48 LB.
LESTERS **BOLOGNA** BY THE PIECE 1.28 LB.
LESTERS SLICED **Roast Beef** 3.99 LB.
BLACK FOREST **Cooked Ham** LB. 3.99
BRANDT SLICED **Corned Beef** LB. 3.99
BULK **COLE SLAW** LB. 1.19
BRANDT 5 VARIETIES **SALAMIS** LB. 3.69
GRADE 'A' 3 TO 4 LBS. **ROASTING CHICKENS** LB. .98
FRESH BACK ATTACHED **CHICKEN LEGS** LB. 1.08
HIGHLINER **FROZEN HADDOCK IN BATTER** 12 OZ. BOX 2.18
CHASE & SANDBORN **GROUND COFFEE** 1 lb. BAG 2.28
GREEN GIANT **NIBLETS CORN** 12 OZ. TINS 2/.88
MAXWELL HOUSE **INSTANT COFFEE** 10 oz. JAR 5.38
JELLO **JELLY POWDERS** 3 OZ. PKG. 3/.98
TOP VALU ASSORTED **CANNED VEGETABLES** 10 OZ. TINS .25
FACIAL TISSUES PKG. OF 200 .78
WHITE SWAN WEEK
BATHROOM TISSUE 4 ROLLS 1.38
PAPER TOWELS 2 ROLLS 1.38
SERVIETTES PKG OF 60 .58
CLOSE-UP TOOTHPASTE 100 ML. TUBE 1.28
BOLD POWDER DETERGENT 6 LITRE BOX 3.68
ZEST SOAP COMPLEXION SIZE PKG. OF 4 1.68
HOMOGENIZED, 2% & SKIM **FRESH MILK** 3 QUART BAG OR JUG 1.99 PLUS DEPOSIT ON JUG



MLA opens Embrun Home and Trade Show

The second annual Embrun Home and Trade Show opened last Thursday at the Embrun Arena. Village merchants and businessmen joined together to present their best to the public. The show was particularly special this year as it is Embrun's 125th anniversary. At a banquet preceeding the official opening certificate of appreciation were presented to all the merchants for their contribution to the community. The show, which ran from Thursday night to Sunday evening, was opened by: from left to right, Gaston Patenaude, mayor of Embrun, Albert Bourdeau, president of the home show, Don Boudria, MLA for Prescott-Russell, J.M. Seguin, president of the Embrun Chamber of Commerce and Father Robert Huneault. - staff photo -

School Guidance Corner

By
Don Stephens
Head of Guidance

In this column I would like to do a lot of housekeeping work with regards to the end of this school year and the beginning of the next session.

Examinations for all grade 13 students and those in grades 9 to 12 that must write examinations begin on Monday, June 15th and run through the week.

So all students will be finished Friday, June 19th.

From June 22nd to 26th teachers will be busy getting final marks to the office and attending professional development workshops offered through the co-ordination of the school board administrators.

Fri., June 26th will be a very busy day at school. Report cards will be mailed to all students and graduation exercises will be held in the evening. Those who are graduating will be informed by mail prior to the 26th.

Summer school will be available for students who miss compulsory courses or to take advanced credit courses.

Our board runs a six week course in Cornwall and Osgoode High School in Metcalfe offers the compulsory courses of grades 9 and 10. Registration forms for these courses are available in the Student Services office now.

There are also physical education, drama, and driver's education courses available.

I will be in the school June 29, 30, and July 1st to change programs for all students who have missed compulsory courses and are unable to attend summer school.

I make changes on your program for next year to bring your options in line with your achievement. Students in grades 9 and 10 who miss English, Math, History, Geography or who do not have one science credit will have these automatically scheduled on their timetable for next year.

Students in grades 11 and 12 who have missed English will have program changes also.

If you feel you would like a revision of your timetable for next year you may also drop in on those three days between 9:30am and 2:30pm and I will be happy to go over options with you.

Prior to the first week of school on September 2, 3 and 4, I will again be in the Student Services office to take new registrations for students who have moved into the area from outside our school board's jurisdiction.

For these students it is necessary to develop a "handmade" timetable. This takes quite a bit of time so new students should come to see me before 2:30 on Friday Sept. 4th.

All students coming from our feeder schools, Maple Ridge, Nationview, St. Bernard's, Timothy Christian, Russell Public, Metcalfe Community Christian, St. Mark's and St. Therese, along with all returning North Dundas High School students will receive their computer-printed timetable in their homeroom on September 8th.

Next week I will write about acceptances to University and College that our grade 13 and grade 12 students will receive or have received, and outline briefly how they may obtain money through the Ontario Student Award's Plan. (OSAP).

Kay Hearn made lifetime member

WINCHESTER - The combined May monthly meeting and annual meeting of the Winchester District Memorial Hospital Auxiliary took place in the conference room of the hospital on Thurs., May 14 at 2pm.

Mrs. Louise Sloan, president, welcomed the thirty-two members present.

Financial Reports were as follows: general account - $2617.59, In memoriam - $2968.28, Gift Shoppe - $2544.93.

The auxiliary was told that Mrs. Caroline Manley and Mrs. Jean Holmes will supervise the teen volunteers for the summer. New letters and forms are on their way to the local schools now.

Mrs. Cass reported the volunteers worked a total of 601 hours and 25 minutes. Mrs. Hearn reported for the last time as Gift Shoppe chairman. She introduced the auxiliary to the new chairman Mrs. Lee Wenz. Mrs. Irene Wallace turned over to the auxiliary a cheque for $100 presented to us by the Old Time Dance Association. She reported tickets were ready for the July 4 dance to be held in the Winchester Community Centre.

Mrs. Davidson reported plans for the Christmas Baazar were going well.

Mrs. Sloan presented Mrs. Hearn with a gold chain and a life-time membership in the auxiliary. Mrs. Hearn will be leaving soon and her contribution to the auxiliary first as public relations officer, gift shoppe steering committee and finally as Gift Shoppe chairman has been invaluable. We all wish her success in her new home.

Mrs. Hearn presented Mrs. Sloan with the past presidents pin.

The meeting was turned over to Mrs. Olive Cass who in turn called on Mrs. Irene Wallace to present a new slate of officers.

The new executive are: Mrs. Louise Sloan - past president, Mrs. Gail VanNoy - president, First Vice president as yet unfilled, second vice president - Mrs. Carol Baine, Secretary - Mrs. Arlene Davidson, treasurer - Miss Gladys Marcellus.

Mrs. VanNoy assumed the presidency with a speech in which she set forth some of her priorities for the next two years.

A complete list of the annual financial records for the last year will be published as soon as the books have been returned from auditors.

The meeting was adjourned.

Agricrew

(Staff) - Dundas and Carleton Counties will, for the third year, be the beneficiaries of the Agricrew program.

The 1981 program which will run from June 22 to Aug. 15 is sponsored by the Ontario Ministry of Agriculture. Each county is assigned an experienced four-man crew (including a foreman), whose function is to do jobs that the farmer doesn't have time to do.

In Dundas County, Mr. Van Doormaal can be contacted at Box 488, Winchester, Ontario, K0C 2K0 (613-774-2313).

Rotary News

Chesterville Rotary and the town were well represented in the Adventures in Citizenship by Shirley Chambers.

Shirley, the daughter of Richard and Elaine Chambers, indicated in her talk to the Rotary Club on Monday last the emotional experience she enjoyed along with 268 other students from across Canada.

She spoke highly of the family she stayed with while in Ottawa and the hospitality and friendly atomsphere of her hosts. She also had an adequate dose of talk on the constitution from some MP's.

The students visited the House of Commons, Senate and Supreme Court.

Shirley also visited the Pakistan Embassy but was impressed most by the RCMP band. This is understandable when you realize that Shirley is a member of the NDDHS Band.

Shirley is in grade 13 at NDDHS and Rotary salutes this fine young lady who hopes to go into nursing. She was an excellent choice to represent our club.

Invoices have now been sent out for the pledges to the walkers in the Walk-a-Thon. There were 22 different post offices involved.

Once again the results of the Easter Seal campaign are most encouraging, with some pledges still to come in the objective of $2,500 has been met according to our club chairman, Brian Doherty, who is to be congratulated for a job well done.

More importantly, however, is those who will benefit from the generosity of all those who gave so freely of their time and money.

Our Barbecues are running out, we have 5 left so for those in need of a new barbecue you have little time left.

We are running at 95 per cent attendance and Eric feels with a little extra effort we could lead the district.

Congratulations to Dale McNaughton who completed the 26 miles plus marathon held in Ottawa recently.

From what we hear Ladies Night is building up to a real enjoyable time; make sure you keep the date open. You won't want to miss this one. This is the date the new slate of our clubs officers will be officially announced.

At the Montreal-Lakeshore meeting of 28 April, a project was launched by inaugurating The Travelling Rose of Friendship. This a new breed of Rose, "Encased", to be given to out-of-town visiting Rotarians. It is brought to their club and likewise handed to an out-of-town visiting Rotarian and so on and so on, spreading the message of friendship.

Don't forget the district assembly held at the Ontario Agriculture College in Kemptville on June 13.

Rolle Klarich, president of Rotary International has challenged all clubs to initiate a project for the handicapped. He would like to see this project, not only in dollars but in action. That is the true reflection of Rotary and Rotarians.

COMING EVENTS
June 13 - District Assembly, 8:30am Registration
June 20 - Annual Rotary Auction
June 27 - Ladies Night

Morewood WI installs new officers

(Special) - The Morewood Women's Institute May meeting was held at the home of Mrs. Jack James, Chesterville. The installation of officers for 1981 and 1982 took place.

Past president is Mrs. Dorothy Crump; president, Mrs. Pat Young; first vice-president, Mrs. Marilyn Carruthers; second vice president, Mrs. Retta Hillis; secretary-treasurer, Mrs. Maisie Smirle; assistant-secretary-treasurer, Mrs. Dorothy Irven; district director, Mrs. Lula Wagner and alternate-director, Mrs. Jean Mattice.

Pianist is Mrs. Gladys Broom and the sunshine committee consists of Mrs. Tena Hutchinson, Mrs. Esther Hutt and Mrs. Jean Steven.

Curators are Mrs. Evelyn Hutchinson and Mrs. Jean Mattice. The board of directors consists of Mrs. Vivian Steinburg, Mrs. Anita Weber and Mrs. Marilyn Carruthers.

Mrs. Gladys Broom gave an interesting talk on her trip to New Orleans.

Hostesses were Evelyn Hutchinson, Esther Hutt, Ina Crump and Dorothy Jennings.

Horse club rides again

by Robbie Stephenson

The second monthly meeting of the year for the Stormont 4-H Horse Club was held at the farm of Mr. Frank Dupuis at 7:30pm on the evening of May 12, 1981, with 17 members present.

The events started when five ponies groomed and haltered were led out on the grounds and each member took his turn showing in a mock lead-line show.

Next the leaders demonstrated how to measure horses to determine size and weight.

Then everyone went inside and Elizabeth Whitten, President of the club, called the meeting to order and the club officers gave their monthly reports.

Afterwards everyone feasted on cookies and chocolate milk.

The next meeting will be held at the farm of Mr. Frank Dupuis on June 9, 1981, at 7pm.

VILLAGE OF FINCH
WATERWORKS FRONTAGE CHARGE

All owners of property in the Village of Finch will be charged an annual rate of 30 cents per foot frontage beginning in the year 1981 and each year thereafter for a period of 40 years. The charge will be levied on the final tax bill.

This charge may be commuted by a cash payment of $2.58 per foot frontage.

M.A. Boyer, C.M.C.
Clerk-Treasurer
39-1

TOWNSHIP OF FINCH
NOTICE

The Township of Finch has reproduced the "Pioneer History of Finch Township" in its original form, as compiled by the teachers of Finch Township in 1958.

Copies of this book are available at the Township Office, Berwick, for $4.00. Copies will be mailed prepaid at an additional cost of $1.25 for postage and handling.

A.V. Empey
Clerk-Treasurer
Berwick, Ont.
K0C 1G0
39-1

HEARING AID CLINIC

Will Be Held
1:00 P.M. to 4:00 P.M.
At The
SENIOR CITIZEN's DROP-IN CENTRE
Chesterville, Ontario.
THURSDAY, MAY 28, 1981
Service, Repairs, Supplies
All Makes
FREE HEARING TESTS
H. FISHER
HEARING AID SPECIALIST
Phone 257-4241

SALE
CARPET & VINYL FLOORING
AT BELOW WHOLESALE PRICES!!

OTHER ITEMS FOR CARPET INSTALLATION

Apply At
CHAMPAGNE & SON MACHINE SHOP
Next to the Colonel Drive-In
R.R.1 INGLESIDE
537-2057
39-1

Real Estate ● Real Estate ● Real Estat

Century 21
McIntosh & Proulx REAL ESTATE LIMITED member broker

504 MAIN ST., WINCHESTER 774-3990
1741 ST. LAURENT BLVD., OTTAWA 523-8020

R363 $22,000.00 — Chesterville Village, cozy 2 bedroom, 1½ storey, lot 50'x83', close to Nestle's. Walking distance to stores. Lorraine Lefebvre, 448-2454.
R383 $28,500.00 — 4 bedroom brick home, spacious kitchen, living room, dining room, large village lot in Monkland. Vendor will hold mortgage. Al Loynachan, 346-2036.
R418 $55,000.00 — Chesterville, well constructed custom built home on Riverside Dr., 2 good size bedrooms, large kitchen, plenty cupboards, oil fired hot water heating, double attached garage, paved driveway. Irwin Holmes, 774-2434.
F160 $67,000.00 — South East of Chesterville, 250 acres, 150 acres workable gravel loam soil, 100 acres mixed bush, partly reforested, located close to boundary road. Gwen Berry, 774-2002.
L112 $6,700. or $7,900. — Building lots south of school Morewood, 125 foot frontage by 90 foot or 71 foot frontage by 180 foot deep. Vendor will hold mortgage. Also 2.3 acres north of Morewood for $15,000. Tony Welland, 984-2273.

9 a.m. to 8:30 p.m.
Monday to Friday
Sat. — 9 a.m. to 3 p.m.

SALES STAFF
Lorraine Lefebvre — 448-2454
Larry Stevens — 448-2875
Gwen Berry — 774-2002
Al Loynachan — 346-2036
Irwin Holmes — 774-2434
Tony Welland — 984-2273

NORTH AMERICA'S NUMBER 1 TOP SELLER, CENTURY 21™

SAUVÉ REAL ESTATE LIMITED
ALEXANDRIA (613) 525-2940

CHARLOTTENBURGH TOWNSHIP
Concession 8 — Complete dairy farm, 177 acres - 134 tillable, mostly tile drained. 55 head purebred Ayrshire cattle, 168,000 quota, some pool 1. Large barn, 2 silos, all machinery. Spacious 5 bedroom, 2 storey home. Exclusive.
KENYON TOWNSHIP
Concession 9 — Early century 1½ storey, 4 bedroom, clapboard covered log constructed home. 5 minute drive to Hwy. 417. Large lot. MLS.
Concession 9 — Attractive 1½ storey, 3 bedroom home. Hardwood floors throughout. Attached wood shed. Ideal retirement home. Central to Hwy. 417. Large lot. MLS
FINCH VILLAGE — Compact 3 bedroom bungalow, large eat-in kitchen, spacious living room, 1200 sq. ft. basement area. Large lot. MLS.
MOOSE CREEK VILLAGE — Valley Street, 7 year old, 3 bedroom, brick bungalow. Insulated basement, airconditioned, heat pump, supplementing forced air oil furnace. Landscaped lot. MLS.
ST. POLYCARP STREET — Well maintained 1½ storey, 3 bedroom home. Maintenance free exterior, nicely landscaped corner lot. MLS.
ST. POLYCARP STREET — Double tenement. 6 rooms, each section. Double attached garage. Large lot. MLS.
MAXVILLE VILLAGE — Mechanic St., early century 1½ storey, 3 bedroom home. Attractively remodelled, with extra insulation added. Large lot. Several mature shade trees. MLS.
HIGHLAND DRIVE — Solid brick 1½ storey, 3 bedroom home, recently renovated. Electric heat. Separate hobby shop. 1 acre lot. MLS.
ROXBOROUGH TOWNSHIP
Concession 2 — A late 1800 model 1½ storey, 3 bedroom home. Recently renovated. 2 complete bathrooms, carpeted floors, full basement. Above ground pool, good barn, 1 acre lot. MLS.
Concession 3 — Large older 1½ storey, 3 bedroom home. Maintenance free exterior, spacious main floor, living area. Large garage and large double lot in Avonmore Village.

WALLACE MORRIS FINCH—984-2227

JOHN A. ALLISON REAL ESTATE BROKER
MORRISBURG, ONT. PHONE 543-2044
RESIDENCE - 543-2989

WINCHESTER AREA — North of Cass Bridge. Hog finishing operation. 2 new barns, capacity -- 2800 hogs. 2 silos. All equipment included. 200 acres, all tile drained. Brick bungalow with 3 to 5 bedrooms, attached garage.
CHESTERVILLE — On Thompson St., three bedroom bungalow on lot 65x110. Large kitchen, living room. Electric heat and provision for fireplace. Asking $35,500.
RIVERSIDE HEIGHTS — Raised bungalow on 4.2 acres. 3 bedrooms, 1½ baths, fireplace in living room. Drilled well, modern septic system. Extra insulation. Asking $61,000.
IROQUOIS AREA — On 6th Concession Rd. 3 bedroom frame bungalow on 4 acre lot. Fireplace, electric heat. Attached garage. Lot 285x635. Full basement. Asking $35,000.
IROQUOIS AREA — 4 bedroom home on fantastic location, overlooking the St. Lawrence River. 2 fireplaces, large dining room, large kitchen. Requires some renovating. Call for more details.
FOR RENT — Air conditioned store or office in choice location in busy shopping centre.

SERVICED BUILDING LOTS
VILLAGE OF CHESTERVILLE
$8,500

SALES STAFF
Dale Beckstead 535-2103
Rita Michielsen 652-2491
Ian McColl 543-3136

LEON MARCELLUS
CHESTERVILLE ● 448-2444

Last-MacDonald exchange vows

Sharon Grace MacDonald, daughter of Mr. and Mrs. Clinton MacDonald and Douglas Stephen Last, son of Mr. and Mrs. Keith B. Last were married Sat., May 9, at 11am in Bethany Chapel, Winchester.

The service was performed by Rev. James Booken. Bonnie Dingwall played the wedding music.

The bride, given in marriage by her father, wore an a-line gown of silk organza with a Queen Anne neckline, long, full sleeves and a deep ruffle on the skirt, which was edged in lace. Lace appliques trimmed the bodice, cuffs, and skirt which extended into a short train.

She carried a cascade bouquet of peach and yellow roses, with an orchid centre ring. Sprigs of brown fern and heather offset the roses.

Maid of honor was Karen Pond and bridesmaids Esther MacDonald and Thelma Patterson and junior bridesmaid Cheryl MacDonald all wore empire line gowns of polyester with matching georgette capes. The maid of honor wore yellow while the bridesmaids were in peach.

They all carried white Bibles with peach and yellow roses corsages and April MacDonald, one of the train bearers wore a wrist corsage.

Master Patrick MacDonald was also a train bearer.

The groom was attended by Randy Docksteader as best man. Ushers were Darcy Last, Stephen MacDonald and junior usher was Durland MacIntosh.

Soloist Dawn Doyle was accompanied by her husband, Colin Doyle.

A reception followed in the Finch Community Hall where guests from Toronto, Hamilton, Kitchener, Goderich, Peterborough, Ottawa, Milton and Oakville wished the young couple well.

Norman Bowley acted as master of ceremonies at the reception and vocal trio Murray MacDonald, Bonnie Dingwall and Marilyn MacDonald sang.

The young couple will reside at Hamilton, Ontario.

Showers were given for the bride previous to the wedding by the community, at the brides home; a grocery shower by the Bethany Chapel; a miscellaneous shower at the home of Mr. and Mrs. Mervin Patterson and a personal shower at the home of her maid of honor in Hamilton.



- photo by w. laprade -

Last year United Co-operatives of Ontario (UCO) opened two new feed manufacturing mills - one in Wingham, the other in Peterborough. Both mills have a computerized batching system which permits weigh-out accuracies unheard of with today's conventional weighing systems and a quality control system enhanced by the new computer which prints out the exact weight of each ingredient used for each formulation.



Diamond anniversary

Sam and Mabel Barrington were married 60 years ago, May 25, 1921 in Russell. The couple celebrated their aniversary with family and friends in the Morewood United Church Hall, last Sunday. Mrs. Barrington is the former Mabel Wade of Russell. It was at her home the couple were married. They have four children, all married; son, Harold and Leeanna of Eganville; daughter Joyce and Joe Ludlow; daughter Vivian and James Reid, all of Ottawa; daughter Evron and Harold Lisk of Eganville. They also have nine grandchildren and four great-grandchildren. - staff photo -

WI reviews handbook

INGLESIDE (Special) - The May meeting of the Ingleside WI was held in the Library with 15 members in attendance.

Mrs. Margaret Markell presided. She opened the meeting with the Ode followed by the Mary Stewart Collect.

The minutes of the previous meeting and the treasurers report were approved as read.

"Save The Children" was open for discussion. The members voted to sponsor an adopted child for the coming year.

A report was given by Mrs. Cathy Elliott, a delegate to the Conference at Waterloo, Ont. It was a gratifying experience for her and very informative.

A "Question and Answer" period was held for new members on the Handbook, with the realization - the important role the branch plays.

Members were reminded of the Rally, June 13 at Richmond. The Holstein Centennial July 18 at Newington, with our group having a display of crocheting and knitting.

Our next meeting will be held in the Library June 17, at 8pm.

The meeting closed with a tea served by Mrs. Margaret Markell and Mrs. Cathy Elliott.

Family Counselling treasurer elected

CORNWALL (Special) - Mr. Charles MacHaffie, treasurer of Family Counselling Centre of Cornwall and United Counties was elected to the Board of the Ontario Association of Family Service Agencies at the annual meeting held May 1, 1981 at Geneva Park, Orilla.

Mr. MacHaffie has been treasurer of Family Counselling Centre for seven years. He takes an active interest in the financial situation of the agency and its role in the community.

Mr. MacHaffie is secretary-treasurer of Euro Curtains; he is married to the former Ruth Marlin. The couple have one son, Charles.

Maggie Presley dies in Cornwall hospital

Maggie Presley, a resident of Newington for 49 years, died at Cornwall General Hospital on Wed., May 13, 1981, after a lengthy illness. She was 77.

Mrs. Presley was born in Crysler on Feb., 26, 1904, the daughter of the late John Ouderkirk and Mary Lang. She married Willard Presley in Finch on Oct., 2, 1928. Mr. Presley died last year.

Mrs. Presley is survived by Junior Presley, Wayne Presley, Joyce, (Mrs. Albert Evans) Sheila, (Mrs. Keith Groves Jr) Arlene Moke; a brother, Henry Ouderkirk; and two sisters, Mary Ann (Mrs. Alex McLeod) and Miss Elva Ouderkirk.

The funeral was held at the Brownlee Funeral Home on Fri., May 15 at 2pm with the Rev. Ian MacEvoy presiding.

Interment was at the Hillcrest Cemetery in Newington with Gerald Duvall, Harold Steele, Jack Rutley, Elwood Thompson, Elmer Stewart and George Rutley as pallbearers.

UCW plans June meeting

WINCHESTER SPRINGS (Special) - The UCW at Winchester Springs held their monthly meeting last Thursday evening, with 21 present.

Mrs. Howard Mellan of Hulbert was guest speaker and she told about the Amish people. She showed slides to illustrate her talk.

Those in charge of the meeting were Mrs. Dalton Robinson and Mrs. Fred Link.

The next meeting will be held June 6.

Don Walker and sister Evelyn, long time residents of Winchester Springs have moved to their new home in Winchester.

Mrs. Aden Casselman celebrated her 89th birthday at the home of Mr. and Mrs. Graham Casselman. Mrs. Casselman is at present staying at Dundas Manor.

Mr. and Mrs. Ray Clark entertained their mothers, Mrs. William Clark and Mrs. Stata, to dinner in Ottawa recently.

LEO A. LALONDE ELECTRIC
Commercial
Industrial
Residential
Electric Heating Specialist
987-2910
Box 222
Crysler

NOTICE
VILLAGE OF CHESTERVILLE
THE NEXT REGULAR COUNCIL MEETING WILL BE HELD ON
TUES., JUNE 2
8PM

TOWNSHIP OF OSNABRUCK
CURB & SIDEWALK
TENDERS

Sealed tenders marked as to contents will be received at the township office, Osnabruck Centre, until 4PM, June 9, 1981, for the construction of concrete curb and sidewalk in the hamlet of Ingleside. Approximately 10,000 sq. ft. of sidewalk and 300 lineal feet of curb required.

Details and specifications available daily, during the regular business hours at the township office.

The township reserves the right to add to or delete from quantities tendered.

The lowest or any tender not necessarily accepted.

J.B. Whitton
Superintendent
39-1

PROFESSIONAL DIRECTORY



KINKAID AND LONEY MONUMENTS
Smiths Falls, Ontario

Monuments erected anywhere in Eastern Ontario
Smiths Falls 283-3480
Morrisburg 543-3184
Chesterville Area
GERALD HOLMES
Evenings — 774-3544
Authorized Dealer For
ROCK OF AGES MEMORIALS
Sept. 81

VILLAGE OF FINCH
NOTICE
The next meeting of the council will be held on
MON., JUNE 1
7:30PM
M.A. Boyer,
Clerk
Village of Finch

HELP WANTED
ANGUS PONTIAC - BUICK GMC
Auto Mechanic
ANGUS PONTIAC BUICK LTD.
of Winchester
requires the services of a
two to four-year
auto mechanic apprentice.
Any extra experience an asset. Full company benefits, including dental plan.
For an appointment call 774-2620.

EASTERN COUNTIES LUNG ASSOCIATION
Would Like To Invite You To Their
ANNUAL MEETING
To Be Held
CORNWALL GENERAL HOSPITAL
(Cafeteria)
On
TUES., JUNE 2ND.
8 P.M.
Guest Speaker Will Be
Mr. R. Ross Reid
Executive Director, Ontario Lung Assoc.
Refreshments will be served.

ANNUAL MEETING
WINCHESTER DISTRICT MEMORIAL HOSPITAL
MAIN CONFERENCE ROOM
TUES., JUNE 2
8PM
BUSINESS

To elect Governors, to receive and adopt the Financial Statement, and to consider and transact such other business as may be brought before the meeting. Attention is drawn to the fact that any person of eighteen years of age, or older, residing within the recognized hospital area, is a member of the Corporation and entitled to attend this meeting and vote thereat.

If for any reason a quorum of 20 members is not present, the Hospital By-Laws provide that this meeting will stand adjourned until a day within two weeks to be determined by the Board.

Refreshments will be served in the cafeteria after the meeting.

H.P. Stel, Secretary,
Winchester District
Memorial Hospital
Dated at Winchester, Ontario
this 8th day of May, 1981.
39-2

ORIGINAL BRIGGS & STRATTON SERVICE PARTS
SMALL ENGINE
PARTS
WISCONSIN
MTD • BOLENS
Dealers & Garages Check Our Prices Before You Buy!
LAWN POWER PRODUCTS — TECUMSEH — PEERLESS
WHY WAIT FOR THAT PART WHEN WE MAY HAVE IT IN STOCK
STEWART ELECTRIC
INGLESIDE
537-2733
Oct. 79

TOWNSHIP OF OSNABRUCK
SUMMER EMPLOYMENT
5 STUDENTS NEEDED
1 SPORTS PROGRAM CO-ORDINATOR
2 PLAYGROUND SUPERVISORS
2 PLAYGROUND ASSISTANTS
Applicants must be registered with:
Canada Manpower Centre
for Students,
219 Sydney St.,
Cornwall, Ontario.
39

SUNDAY SERVICES

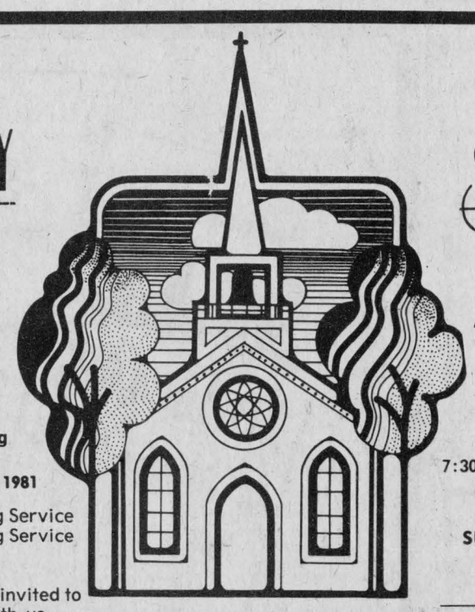

CHRISTIAN REFORMED CHURCH
Williamsburg
SUNDAY, MAY 31, 1981
9:30 A.M. — Morning Service
7:30 P.M. — Evening Service
All who read this are invited to worship the Lord with us.
May 1981

ADVENT CHRISTIAN CHURCH
Sandtown
Rev. Robert Rathbun
SUNDAY, MAY 31, 1981
9 A.M. — Sunday School
2:30 P.M. — Afternoon Service
"I was glad when they said unto me, Let us go into the house of the Lord."
EVERYONE WELCOME
August 1981

UNITED CHURCHES
Chesterville — Morewood
Minister: Rev. L.M. Ferguson
SUNDAY, MAY 31, 1981
Morewood
9:30 A.M. — Morning Service
Sunday School
Chesterville
11 A.M. — Morning Service
Sunday School
EVERYONE WELCOME
December, 1981

HOLY TRINITY ANGLICAN CHURCH
Rev. J.D.A. Dobson
774-2236
7:30 P.M. — Evening Prayer
SUNDAY, MAY 31, 1981
March 1982

PRESBYTERIAN CHURCH
Dunbar
SUNDAY, MAY 31, 1981
9:30 A.M. — Worship Service
EVERYONE WELCOME
April, 1981

CHESTERVILLE CHRISTIAN FELLOWSHIP CHURCH
Pastor: D. Laronde
Asst. Pastor: N. Lukach
448-2084
SUNDAY, MAY 31, 1981
10 A.M.
Christian Education Hour
(For All Ages)
11A.M.
Morning Worship
8 P.M.
Evening Service
8 P.M. Wednesday
Prayer and Bible Study
EVERYONE WELCOME
May 81

PRESBYTERIAN CHURCH
Morewood
St. Andrew's, Chesterville
Minister: Bert de Bruijn
Phone: 448-2516
SUNDAY, MAY 31, 1981
Morewood
11:15 A.M.
Sunday Worship
Sunday School
Chesterville
Sunday Worship
Sacrament of Baptism
Come Expecting
Leave Rejoicing
May 1982

ST. MARY'S CATHOLIC CHURCH
Chesterville, Ontario
Pastor: Rev. J. Appelman
SUNDAY, MAY 31, 1981
Holy Mass
Saturday — 7:30 P.M.
Sunday — 9 & 11 A.M.
Weekday — 9 A.M.
September 1981

Record Recipes

by Chris Brown

Two weeks ago I made reference to the high price of ground beef and the resulting savoring meals made with it.

I think I shouldn't have been so specific. With the cost of the Ontario foodbasket rising at an alarming rate, it is getting so you can't afford to throw any scraps out or to the dog. (At least in this household, we can't; I can't speak for yours!

At any rate, this started me thinking about dishes Mom made with leftovers during the previous not-so-prosperous period. Two family favorites come to mind. They may not sound too exciting (it's leftovers, after all!) but for an everyday dish we find them quite tasty.

I had almost completely forgotten about making hash, that delectable concoction Mom made from almost everything in the frig, but I could never forget one of the best desserts, bread pudding.

BREAD PUDDING

1 loaf stale bread, broken up
3 eggs
1 tsp. cinnamon
2 to 2½ cups milk
¾ cup of sugar

Break the bread into approximately ½ inch cubes. If it is tremendously stale (i.e. rock) crumble it and leave only small cubes for the milk to penetrate.

In a separate bowl (I use the measuring cup for the whole operation), mix the milk, eggs, sugar and cinnamon briskly with a fork until the egg is well distributed.

Soak the bread with the milk until it is all soft. Pack well into a loaf pan (of course preferably the non-stick kind, but if not, grease well) approximately nine inches by three and a half inches. Bake for 35 to 45 minutes at 350 F.

Serve warm with milk poured over top or when cold cut into slices such as cake. It also packs well for lunches in plastic wrap.

HASH

3 tbsp. vegetable oil or lard
cut up leftover meat of any kind
1 cooked potato per person
cut up cooked vegetables
sprinkle paprika
cubed bread (optional)
salt and pepper to taste

In a fry pan, melt the oil and if you are using the bread crumbs, saute them and the potatoes in the hot grease. Spice the dish at this stage because the potatoes and bread will be the mildest of the ingredients and are the best bet judging the amount of seasoning.

Add the meat and stir until it would be warm through and just before serving, toss in the vegies.

Don't for heaven's sake be limited by the ingredients I have suggested. Hash is fair game - anything goes.

Chesterville WI members beat inflation in the kitchen

(Special) - On Monday evening, May 10 the Chesterville Women's Institute met in the Community Hall with an attendance of 23 members.

Miss I. Forward presided and was assisted by the secretary, Mrs. Charles Graham.

Several interesting answers were given to the roll call, "How do you beat inflation in the kitchen".

Mrs. A. Graham and Mrs. H. Edwards agreed to plant flowers in front of the cenotaph; while Mrs. Grace Macauley has also agreed to check all returning toys for repairs and missing tags in our Toy Library.

Plans have been completed for our Bus Trip to Perth on June 6th when several places of interest will be visited.

A report was given by Mrs. Charles Graham on a program held in Morewood by Miss Mary Michels, Home Economist for Dundas County. She prepared and demonstrated several tasty and attractive menus.

Mrs. H. Merkley has chosen and agreed to read a humourous piece at the District Annual in Williamsburg May 27th.

The business part of the meeting ended by the singing of the Queen with Mrs. A. Graham at the piano.

Miss I. Forward then introduced the leaders of the 4-H Club, Mrs. Buske and Mrs. Smith who filled in for Chris Brown along with the girls who had taken the course, "Which came first, the chicken or the egg?".

They presented a skit, "The Hen that laid the Golden Egg, which was well performed and received a rewarding applause.

The leaders were presented with gifts by the president.

Several of the girls' books were passed around and admired by the members.

Mrs. Charles Graham introduced the guest speaker, Mr. Murray Shane of the NDDHS Staff.

His topic on Consumer's Affairs reached on several phases of "how one needs to be aware of: "How to mange money", "Budgeting", "Buying in General", "Investing, and Banking", etc.

This talk proved to be extremely interesting and informative.

Mr. Shane was thanked by Mrs. Bob Gilroy and presented with a gift in appreciation.

A delicious lunch was served by the committee and a social hour was held.

District News

MOREWOOD - Mr. Glendon Hutchinson and son Mac, Selkirk flew down to spend Mother's Day with Mr. and Mrs. Harry Hutchinson.

Mr. Harry Hutchinson spoke to Senior Citizens at Iroquois.

Welcome home Mrs. Mac Nabb from Winchester Memorial Hospital.

Mr. and Mrs. Willis Davidson, Ottawa, and Mr. and Mrs. Forrester Johnson Metcalfe visited Mr. and Mrs. John Hutt.

Mrs. Bruce Rae and Mrs. Velma Senn visited Miss Carrie Hunter and Mrs. Zoe McQuaig.

Mr. and Mrs. Robert Stephenson Brinston visited Mrs. Ethel Weegar.

Mr. and Mrs. Owen Lavin, Kingston visited her parental home.

Mr. and Mrs. Ralph Jervis, Ottawa, and Mr. and Mrs. Don Faulkner, Ingleside called on Mr. and Mrs. Milen Smirle.

Mr. and Mrs. Barkley, Schonecty, NY visited Mrs. Ethel Weegar, and attended the funeral of Mr. Arthur Barkley.

Chauvinism in schools? Laurence, Atwood, Munro and Engel are well-known authors, but not on Ontario high school English courses, which feature eight male authors for every female. Seven main characters are male for every one female. (Priscilla Galloway, author of "What's Wrong with High School English?")

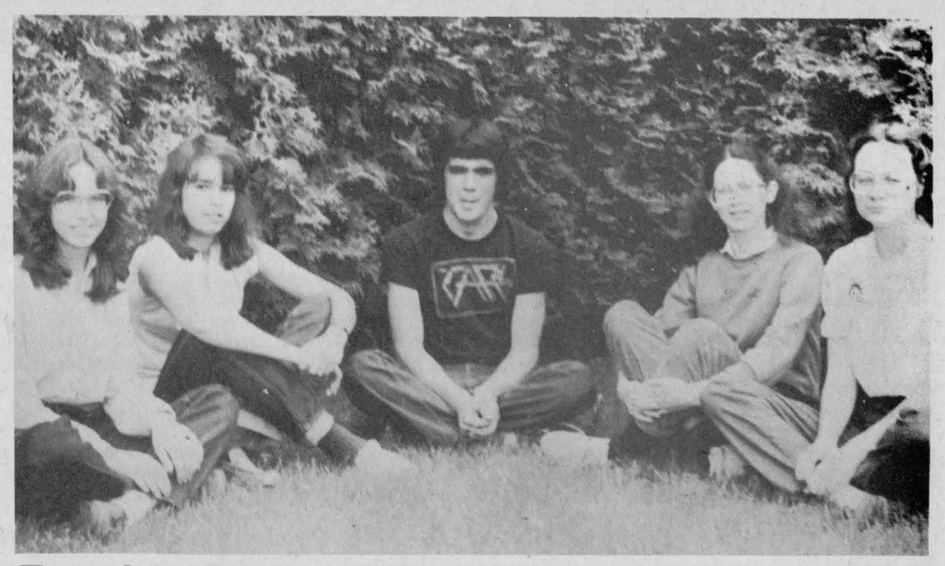

Tagwi student exec

Tagwi Secondary School elected their student council executive for the coming school year last week. From left, Rachel Tremblay, secretary; Kim Warick, head girl; Danny Havis, head boy; Elizabeth Kennedy, junior treasurer and Kim de Haas, senior treasurer. Absent, Brian Seguin was elected social convenor.

COME VISIT



Carolyn's
Hair Fashion
For all Hair Services
Goldfield Rd. South
984-2681

$1.00 OFF
Roll Processing Special!
$1 OFF Towards the developing and printing on your roll of colour print film (C41) brought in for processing.
1 coupon per roll order
Offer Expires: JUNE 30, 1981
Clip Coupon
$1 OFF
CITATION PHOTO SERVICE
J-Scott Variety
38 King St. Chesterville
448-2807

GOING OUT OF BUSINESS!
25% to 50% OFF ALL FABRICS IN STOCK
ONLY 1 WEEK LEFT



BOUQUET YARN, Per Ball ..... .89
BROADCLOTH, Per Metre $2.30
GINGHAM, Per Metre $2.98
BUTTERICK PATTERNS 2 FOR THE PRICE OF ONE!
HIJAC FABRICS
CHESTERVILLE 448-3011

Berwick Calf Club

by Neil Beehler

The Berwick 4-H Calf Club held their May meeting at the home of Mr. and Mrs. John Herfkens. Twenty-eight members answered the roll call.

The club was divided into junior and senior groups and was shown how to judge the dairy cow. There was also a judging of weeds.

An interesting question and answer period was held on the history of the Dairy Cow.

The Chairmen of the float and exhibit committee chose members to help them prepare for the fall fair. The meeting was then adjourned.

After lunch was served, Danny Van delst, on behalf of the Club, thanked Mr. and Mrs. Herfkens for their warm welcome.

VISIT
MANE-WING STUDIO
R.R. 2, Ingleside
PAINTINGS
POTTERY
SCULPTURE
Libby Peterson
Phone — 537-2685
OPEN MAY thru DEC.
JANUARY TO MAY
BY APPOINTMENT ONLY!

VICE & CRAIG
Funeral Homes Inc.
METCALFE
821-2120
WINCHESTER
774-2120
CHESTERVILLE
448-2120

COUNTRY CAKE BOUTIQUE
FOR ALL YOUR CAKE SUPPLIES DROP IN AND ORDER YOUR SPECIALLY MADE CAKE...BIRTHDAY, WEDDING, ANNIVERSARY.
LAST WEEK OUR HOMEMADE DOUGHNUTS WILL BE AVAILABLE UNTIL FURTHER NOTICE!
STORE HOURS
MON.-FRI. — 8:30 - 4:30
SATURDAY — 10 - 3 P.M.
Or By Appointment
Located in Countryman Electric Building
HWY. 43, EAST
PHONE: 448-2065
CHESTERVILLE

Inventory SALE
10 to 40% Off Regular Prices
June 1 to 30, 1981
No Sales Tax on Material, Trims or Patterns
Drima Thread
35¢ Small
75¢ Large
While Supply Lasts
Many In Store Specials



See our complete line of polyesters and cottons, plains and printed summer suiting, dress material, stretch terry, linens, polyester and wool blends, poly and cotton knits, quilted material and drapery.

We do custom sewing. Simplicity and McCalls Patterns are sold here.

Authorized Dealers for Bernina and Omega Sewing Machines.

Inquire about our Guaranteed Sewing Machine Repair Service.

Fabrics UNLIMITED
Proprietor
Muriel E. Milne
Phone 774-2121
584 Main Street West
Winchester, Ontario

Farming counts for a lot of the picture.

June 3 is Census Day, and it's a day that really counts for farming.

Census information is vital to the growth of agriculture. It helps us build markets here and abroad. It lets us plan new programs for the improvement of Canadian farming. It even shows farmers how their farms compare with others in the area.

It's not difficult. Every farmer will receive a Census of Agriculture and a Census of Population questionnaire to fill in on June 3. These will be picked up shortly after Census Day. If you do not receive your questionnaires by June 1, or if you have any problems completing them, just call the Operator and ask for Zenith 0-1981.

It's between you and us. A census is so important to Canada's future that, by law, you must participate. This same law guarantees that the information you supply is kept completely confidential. Census employees — and only census employees — have access to it.

It's your future. Remember, the Census of Agriculture helps us paint the future of farming in Canada. And we need your help to make the picture perfect.

1981 Census of Canada
Recensement du Canada de 1981

June 3 is Census Day.
Count yourself in.

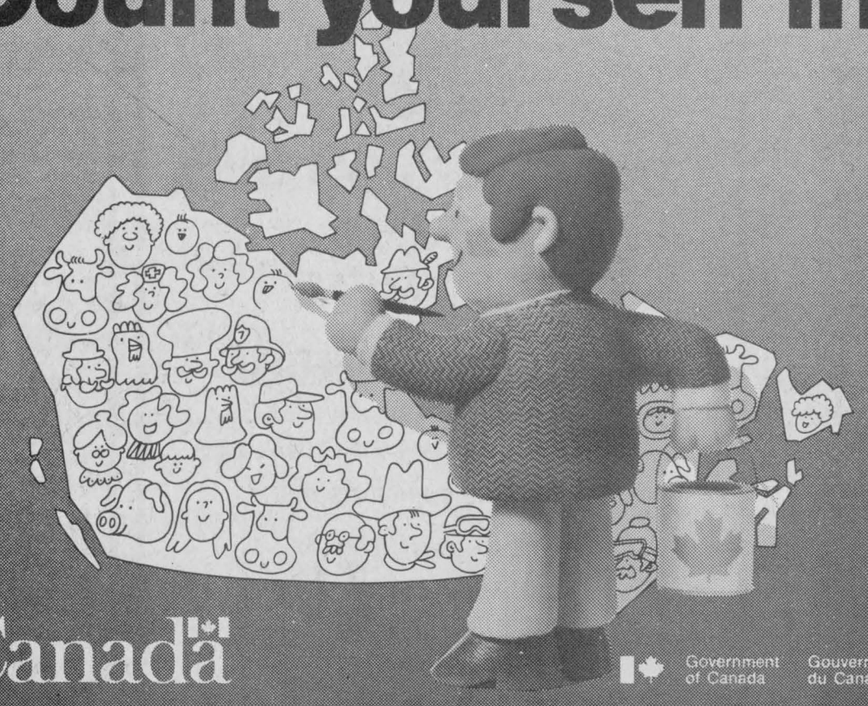

Canada
Government of Canada
Gouvernement du Canada



The June Wedding Guide

YOUR WEDDING

Love blooms...wedding bells ring...and a magical moment arrives.
To make that dream come true, in complete perfection,
turn to us for help with your wedding plans.

The Wedding Of Your Dreams
Starts at
Vanity
LADIES' SHOPPE
with
Pearl & Rita
New
Bridal Gowns
Arriving Daily.

Also see our selection of gowns for Bridesmaids and Mothers of the Brides.



Classy
Don't Forget! We are a Classy Formal Wear Representative.

National Bridal Service
We are the Exclusive Representative Of The NATIONAL BRIDAL SERVICE In Eastern Ontario

Vanity
LADIES' SHOPPE
CORNWALL LTD

CALL 932-2963
For a personal appointment for the ultimate in Bridal Service.

REGISTER FOR OUR $1,000 BRIDAL SWEEPSTAKES
163 The Pitt Street Mall



3 ROOM GROUPINGS
ORDER NOW
— PAY LATER!

FREE LAY-A-WAY

BENOIT FURNITURE
AND APPLIANCES
CRYSLER • 987-2012

The Wedding Mood



— Going-away ensembles
— Dresses for mother-of-the bride and groom and guests
— Honeymoon wardrobe - dawn to dusk.
Sizes 5 to 15, 10 to 20

CHEZ THERESE

•

— Classy Formal Wear
— Suits, Slacks, Sports Jackets
— Accessories

MERCERIE RICHARD MEN'S WEAR

•

— Shoes and handbags for wedding guests and to complement your going-away outfit
— Quality men's shoes for groom — guests

VIMI SHOES

Mon. & Tues. 9-6; Wed. 9-5; Thurs. & Fri. 9-9; Sat. 9-5

MOOSE CREEK MALL
MOOSE CREEK, ONT.

We Cater Only
WEDDINGS TO BE REMEMBERED



COMPLETE CATERING SERVICE

We also cater to parties, meetings, receptions etc.

WEDDING CAKES AVAILABLE

W.J. Porteous & Sons Ltd.
Vernon,
821-2333

Stepping Up Your Lifestyle?



We can help to step-up and up-date your insurance coverage
... Think about it.

LIFE • FIRE
• LIABILITY
• THEFT • AUTO

FOR PERSONAL SERVICE SEE — LARRY STEVENS, LYNN BOYD & ORMA BARKLEY

BICCUM McINTOSH LTD
General Insurance
Life Insurance
504 Main St.
Winchester

774-2832

FRESH FLOWERS



Complete Wedding Package **99.99**

Bride Bouquet, 1 Maid of Honor
2 Bridesmaids, 2 Mothers
Corsages and 6 Boutonnieres
effective to Sept. 1, 1981

Beautiful
SILK FLOWER
packages available

All Orders To Be Placed 6 Weeks Prior To Wedding Date.

Wedding bouquet books to browse through

By appointment only please!

HOURS:
Mon. to Sat. - 9 to 5
Closed Sun. & Holidays

UNITED FLOWERS BY WIRE CANADA LTD

Serving Winchester and surrounding area for 24 years.

Muriel's Flowers
478 Caleb St., Winchester 774-2201

SAVE 7% SALES TAX
on furniture and appliances at

John Ellis
home furnishings and carpet centre



until June 30th
LOW MONTHLY PAYMENTS

Our low monthly payments make it possible to have all your new modern, Colonial or traditional furniture completely paid for when your wedding day arrives.

IF WE DO NOT HAVE THE DESIRED PIECE OF FURNITURE IN STOCK, IT WILL BE AT OUR SHOP OR DELIVERED ON THE DATE OF YOUR CHOICE.

The kind of home you've always wanted. Smartly furnished in bright contemporary styles that say "Welcome". A place where you can entertain friends and family. A place to relax and put your feet up. And most important a wonderful place to come home to. John sells easy living furniture. The kind you really live with. Always good looking ... Always good value. It's the stuff "John's Happy Homes" are made of. Come and see what John can do for you.

More & More people are discovering 'THE ELLIS WAY' of furnishing

John Ellis
home furnishings and carpet centre
MasterCard Main St., Winchester 774-2636 VISA

---

everything FOR THE BRIDE & GROOM...

We have a wide selection of gifts to suit you and them.

Do it the Admiral Way



CARL'S RADIO & TV
FINCH 984-2050

Look your loveliest on that special day



A new hair style can do wonders for your appearance...and for your self-confidence. Come see what we can do for you!

MARCELLE'S
BEAUTY SALON
CRYSLER — 987-2177

Edie's House of Fashion



FOR THAT
Special Day

GOWNS For The Mother Of The Bride Or Groom
Sizes 3 - 24½

FOR THE BRIDE
Going Away Apparel And
LOUNGEWEAR

MasterCard VISA
MORRISBURG PLAZA
Tel 543-2561

---

make your own WEDDING DRESS

We have fabrics for the bride, bridal party, and mothers of the bride and groom.



WE HAVE BUTTERICK PATTERNS IN STOCK!

Village Fabrics
South Mountain
989-2107

FLOWERS
TO MATCH THE BEAUTY OF THE BRIDE!

FREE Going Away Corsage with all complete wedding orders

Inquire about our Candelabras and Garden Trellises

Perfect for your candlelight or garden wedding



COMPLETE LINE OF SILK AND DRIED FLOWERS

DURANT'S FLOWERS
45 QUEEN STREET CHESTERVILLE, ONT
448-2354 448-2355



Finch library received a plaque from the Stormont, Dundas and Glengarry Library board last Monday evening recognizing the historical heritage of the building. Left to right are Warden of the United Counties, George Cooper; library board chairman, John Moss and Finch Village reeve, Lyndon Hough.

Commemorative plaque for Finch

FINCH (Staff) - The building that now houses the Finch library has an interesting history behind it. Interesting enough that the SD and G library board have presented the village with a commemorative plaque, which now hangs on the building.

The plaque, presented at a ceremony last Monday evening, was unveiled by the village reeve, Lynden Hough, who thanked the library board for their consideration.

The building was built in Goldfield in 1887 as a United Church. It served for 39 years as a place of worship, states the inscription on the plaque.

In 1926 the Loyal Orange Lodge purchased the structure for $375 and paid a total of $375 to have it moved by horses on log rollers.

Ephriam Racine of Crysler was the contractor and local teams owned by Lindsay Hutt and D.A. Gillies were among the horses which pulled. Dick and Diamond were the Hutt team.

Discussion at the ceremony seemed to indicate either a team or a horse had been killed in the pulling of the building.

The Orange order retained the building until it was purchased by the SD and G library board in 1978.

Mary Campbell is librarian in Finch.

Tagwi all-parent meeting

AVONMORE (Staff) - Tagwi School Committee have scheduled an all-parents meeting Mon., June 1 at 8pm to discuss the implications of the Secondary Education Review Program (SERP) and Tagwi principal Doug Murray stresses the need for community input to the paper.

SERP is presently at the discussion paper stage and final recommendations on the fate of secondary education will be formulated in September 1981 with public reaction taken into consideration.

Although this is a difficult time of the farming year for parents to attend the meeting, Mr. Murray stressed if even only one parent of the family could take the time, the effort would certainly be worthwhile.

The school committee has been asked to obtain parents' reactions to the discussion paper and forward them to the Stormont, Dundas and Glengarry County Board of Education, which will in turn collate the findings and forward them to the provincial level.

The meeting will consist of a walk-through of the paper, said Mr. Murray, to familiarize parents with the highlights of the program and discussion of particular aspects of the review will follow.

Additional copies of a newspaper sent from SERP's provincial office in Toronto will be available at the school Monday evening.

Mr. Murray pointed out some of the significant points in the SERP report drawing public attention. The elimination of grade 13 will require more credits from the traditional grade 12 students and less from the traditional grade 13 students, he said.

The transition of the graduation diploma from 27 credits of 110 hours each to 120 30 hour credits will allow the school to offer courses it did not previously deem feasible under the 110 hour credit requirement, said Mr. Murray.

One diploma would be awarded to graduating students, he said, the Ontario School Graduation Diploma.

The paper also deals with methods of providing programs in the face of declining enrolment, financial restraint and changing enrolment patterns.

Teachers in SD and G will be meeting later to discuss a professional stance with regard to the report, said Mr. Murray.

Health costs, premature death loss, fire property damage — a billion dollars go up in smoke every year.

Join the Majority — Be a Non-Smoker.

Council requests performance bond

(Staff) - Chesterville village council voted in favor of requesting a performance bond and letter of undertaking from sub-divider Peter VanKessel at last Tuesday's meeting.

On the advise of their solicitor, Fred Cass, council agreed to ask Mr. VanKessel for a performance bond for the amount equal to the cost of the remaining work in the Van Kessel sub-division (located south of South St). Council requested the bond of $1,000 until the road through the sub-division, Streeterpete Road and the ditches are accepted as part of the village street system.

Council also voted in favor of asking Mr. VanKessel for a letter of undertaking stating the sub-divider would agree to lower the water system valves on all the lots now built on and on all the lots as they are sold. The letter carries a time limit of October 1982, which may be extended if mutually agreed on by council and Mr. VanKessel.

Council inspected the road several weeks ago to determine if it met all terms of the sub-divider's agreement and at that time noticed that the water shut-off valves are sticking several feet out of the ground. Although the municipality owns the water system Mr. VanKessel agreed to lower the valves in a meeting with council.

Council also agreed to replace some of the windows in the Community Hall. The windows on the first floor are allowing drafts into the building, which council estimated was a waste of heat. Total cost of the replacement will be $2,489,19. The work will be done by the Dutch More Corp.

The Community Hall may be getting more repairs as council also received a quotation from Ken McLaren, Winchester, to paint the hall. The verbal quotation of $700 will be confirmed when council sends a letter to Mr. McLaren outlining the price and specifications expected in the work.

In other business council agreed to instruct their engineer, Derek Wilson, to prepare final engineering for Ralph and Casselman streets and prepare tender documents. Final engineering includes three feet sidewalks, and paving.

Mr. Wilson will also be authorized to continue with preliminary design work for the Hummel Street storm sewers.

Council received a request from United Extrusions Ltd. (a tile drain company located in the north end of the village) to return their hydro transformer deposit of $2,000. The deposit was required by the village before three transformers were purchased to allow the plant to operate. Council postponed a decision until the next hydro meeting.

Also concerning United Extrusions Reeve Carl Ward raised the question of when United Extrusions will be erecting the fence around their property as agreed with the village. The company had agreed to put a fence around their land by May 15, 1981.

The tenders for the cleaning of the municipality's buildings were opened with council deciding to appoint a committee to investigate the bids submitted further and to investigate possible alternatives.

Bids received were:

-Imperial Janitorial Service tendered to clean the Community Hall for two years at $85 per month.

- B.R. Building Maintenance tendered to clean the offices (in the Community Hall) for $150 per month, the Community Hall for $30 per booking, the Drop-in-centre for $25 per visit, the Park Pavillion for $270 in the summer and $100 per month in the winter.

- Frank's Cleaning Service tendered to clean all facilities for $14,036 per year.

Council approved the rental of an SOS Inhalator for $200. The piece of equipment will be used at the Chesterville pool during the summer months and at the arena during the winter months.

Council agreed to accept an offer from Chesterville businessman Earl Cross to give the village Crimson Red Maple Trees to be planted in front of the village arena and around the Community Hall.

Hydro project review

TORONTO (Staff) - Public comment on a proposed Ontario Hydro 500 Kv electrical transmission lines project and related facilities is being requested by the ministry of the environment, it was announced this week.

The Environmental Assessment Act requires Hydro (or any other Ontario ministry) to study alternative methods of carrying out a project in order to minimize the influence on the environment (not only natural but social, cultural and economic, as well).

Hydro seeks approval, under the act, of certain general areas of land within which the transmission lines would be placed. The exact location would be the subject of a later study.

The ministry of the environment would like to test public reaction before the environmental assessment goes to the environmental assessment board after a public hearing.

Comments from the staff of many government ministries report support but a statement from the ministry of the environment indicates serious doubts have been raised about the completeness of the case as put forward by Hydro.

The environmental assessment document can be viewed at the municipal office in Chesterville and most county and local offices in eastern Ontario.

Red&White

Red & White Owner Operated

Kraft Miracle Whip salad dressing 1 litre jar 1.79

Bye the Sea flaked light tuna 6 oz. tin 1.09

assorted Kraft salad dressing 250 mL btd. .69

fresh whole or half pork picnic shoulder lb. .78

roasts

pkg. of 100 assorted 3 ply Royale facial tissue .69

Sunkist sweet juicy size 138 dozen navel oranges .99

chicken, mac & cheese, pickle & pimento, headcheese, luncheon, dutch, pepper or bologna Maple Leaf lunch meats 175 g pkg. .68

Maple Leaf skinless wieners 16 oz. pkg. 1.48

Golden Fry Maple Leaf sausage 500 g pkg. 1.58

Maple Leaf sweet pickled cryovac cottage rolls lb. 1.48

Pride of Canada by the piece bologna lb. 1.08

Maple Leaf rindless bacon 500 g pkg. 1.88

Burns Italian style bulk hot or sweet sausage lb. 1.38

Maple Leaf pepperoni, salami, or smokies smoked 250 g pkg. sausage sticks 1.58

Swift Premium bologna 500 g pkg. 1.78

Maple Leaf 3 varieties beef burgers 500 g pkg. 2.28

Canada utility grade eviscerated frozen 6 - 12 lb. avg. turkeys lb. 1.08

from the shoulder fresh pork butt roasts lb. .98

fine or herbs Maple Leaf liverwurst lb. 1.28

Maple Leaf fully cooked smoked picnics lb. 1.09

Maple Leaf cryovac blood rings lb. 1.68

Maple Leaf ham steaks 175 g pkg. 1.58

fresh from the shoulder pork butt or shoulder chops lb. 1.08

Maple Leaf Cryovac corned beef brisket lb. 2.28

Maple Leaf 50 g 4 pak corned beef unit ea. 2.24

Mir liquid 2 x 750 mL cont. dish detergent 1.49

ABC powdered detergent 6 L box 2.88

Dixie old fashioned, party, beer or cocktail plastic glasses pkg. of 20 1.19

Glad plastic sandwich bags pkg. of 100 1.19

concentrate Borateem 1.1 kg box 1.19

tablets Alka Seltzer btl. of 25 1.59

tablets Anacin btl. of 100 1.99

Listerine antiseptic mouthwash 500 mL cont. 1.99

STOCK UP AT THESE LOW PRICES!

frozen sole in batter 14 oz. or family size HighLiner fish & chips 32 oz. pkg. 1.99

Ridgway orange pekoe 5 O'Clock tea bags pkg. of 60 1.69

Robin Hood all purpose flour 2.5 kg bag 2.29

whole garlic dills, no garlic dills, polski Ogorki, sweet mixed or Yum Yum Bick's pickles 1 L jar 1.39

Imperial (Ont. only) soft margarine 1 lb. tub .99

frozen fancy York peas 2 lb. bag 1.09

Grissol plain melba toast 13 oz. pkg. 1.49

chocolate chip, eclairs, favorite five or mallows Weston biscuits 400 g - 450 g bag 1.49

Nabisco cereal shredded wheat 300 g pkg. .69

Product of Ontario Hot House tomatoes No.1 large .89

Product of Ontario Seedless cucumbers No.1 each .69

Product of U.S.A. No.1 carrots 2 lb. bag .69

Product of U.S.A. No.1 spinach 10 oz. pkg. .69

fancy Libby tomato juice 48 fl. oz. tin .95

fancy Mitchells apple sauce 28 fl. oz. jar .99

beef, irish, Puritan stew 680 g tin 1.49

Maple Leaf Tenderflake lard 1 lb. pkg. .79

McNair sweet shredded coconut 200 g pkg. walnut pieces or chopped walnuts 100 g pkg. .99

sugar replacement Sugar Twin 80 g pkg. 1.75

with pork in tomato sauce Libby's deep-browned beans 19 fl. oz. tin .75

Lawry's seasoning salt 225 g btl. 1.19

Rise N Shine pink or white lemonade 3 x 325 oz. pkg. .79

assorted Kal Kan cat food 13 oz. tin .49

Lowes kitty litter 10 lb. bag 1.69

Values effective until closing Saturday, May 30, 1981. We reserve the right to limit quantities. Supplied and Serviced by National Grocers Co. Ltd.

assorted Derby dog food 397 gram tin 5 1.99

$1.00 REFUND - Derby Pet Foods Limited will pay you a dollar for any five (5) Derby labels. Send five (5) complete labels from any size Derby Dog Food . . . and Derby will send you $1.00.
Send Derby Brand labels to: Derby Pet Foods Limited, c/o H.A. Watts Ltd., Box 8199, Toronto, Ontario M5W 1S8.
Name _____
Address _____
City _____ Province _____ Postal Code _____
Offer expires December 31, 1982 and is limited to 4 refund offers per household, group or organization. This offer does not apply to Veterinarians, clinics or kennels. Allow approximately six weeks delivery.
REFUND OFFER $1.00

Now that's value!

OWNED & OPERATED BY ELBURN AND JEANNINE DUFFY

STORE HOURS: MON.-SAT. 8:30AM-6PM FRI. TIL 7:30PM

FINCH RED & WHITE

PHONE — 984-2268



WAKE UP!

IT'S TIME YOU LOOKED INTO OUR LOW COST LAMPS. WE'LL GIVE YOU A PLEASANT SURPRISE WITH LOWEST PRICES AND HIGHEST QUALITY. OUR CUSTOMERS ARE OUR BEST ADVERTISEMENT AND OUR BUSINESS REFLECTS IT!

WE'RE THE NOBODY WHO UNDERSELLS EVERYBODY!

LOWEST PRICES — HIGHEST QUALITY

HOUSE OF LIGHTING

16 JOHNSON CRESENT (NORTH OF SHOPPING CENTER)

LONG SAULT, ONT.

HOURS:
DAILY 9AM-6PM
FRIDAY 9AM-9PM
PHONE FOR EVENING APPOINTMENTS
534-2912

the editor's notebook

During the last few years before his death David Lewis only dabbled in politics. He spent most of his time lecturing at universities and public gatherings.

The former leader of the New Democratic Party and member of the old Co-operative Commonwealth Federation died last Saturday, a victim of leukemia. Although many Canadians seem to view the NDP, through their votes, as a political force not yet come of age, Mr. Lewis never let it slow his drive toward social reforms.

During the 1980 federal election Mr. Lewis travelled to Cornwall to speak at the nomination meeting of NDP candidate Maurice Labelle. Mr. Lewis, a well educated man with a law degree, was able to reach all members of the small audience. His simple, folksy style was carried off with dignity and sincerity. Even the staunchest Liberal or Conservative couldn't help but allow this man to capture their heart and earn their respect, if not their vote.

As Mr. Lewis pointed out at the Cornwall nomination meeting, as he had many times before, the Liberals and Conservatives have stolen numerous NDP platforms and made them their own. Mr. Lewis said, "I'm tired of hearing Pierre Trudeau talk about PetroCan as if it is his. PetroCan is an NDP baby and will grow into a full Canadian adult." Well, PetroCan is undoubtly growing under the Trudeau government, but how many Canadians remember it as an "NDP baby"?

Losing the credit for successful ideas bothered Mr. Lewis, but as a man of politics he recognized it as part of the game. Perhaps what actually hurt him was the reluctance of many unions to back the NDP.

Said the former leader, "The position of labor in Canada today has much improved over the past 30 years. Now young people experience good contracts and fringe benefits and they don't know where it came from. It wasn't always like that...I'm for the unions because without the union the worker is just a number on a time clock."

As an important player in the struggle to form unions, Mr. Lewis found the lack of reciprocal support heartbreaking.

Not only has the NDP lost a pillar of strength, the Canadian pople have lost a champion of the little guy. - **mary macdonald** -

Next Monday (June 1) the Tagwi School Committee is holding an all-parents meeting to talk about what the Secondary Education Review Program (SERP) will mean to high school education at Tagwi, and all Ontario secondary schools.

The program is still in discussion and the Ministry of Education promises to obtain public reaction to the program before any decisions are made.

As principal of Tagwi, Doug Murray points out this is a difficult time of the year for a farming couple to get away for a meeting. Hopefully, most parents will find the time to examine the proposals of the ministry. It will affect our education system, and this meeting will let you discover whether or not you agree with the changes.

It's your education system and you pay plenty of taxes to administer it. Become involved. When tax time rolls around again you'll have a little more self-satisfaction knowing you affected the spending of your money. - **mary macdonald** -

the farmer's wife

by wyn thompson

We celebrated the Queens Victoria and Elizabeth's birthdays on the Madawaska River, not far from Calabogie.

It rained Friday evening and showered on Saturday but, no matter where we roam holiday time means strolling time to Lady.

And I agree that a long stroll twice daily has more to offer a dog and his owner than almost any other form of exercise.

Through the years dog-walking has been a time-honored form of exercise. Even though jogging may appear to have taken the lead as a popular physical activity, many people will not (in my category), cannot or, in fact, should not jog.

Similarly, if one thinks at all, one knows that old dogs, arthritic dogs, ailing dogs, and ugly dogs should not jog.

But cheer up, walking is returning to the fashion forefront. Step by step. And a good dog makes walking all the more enjoyable and brings out in us the part that is still simplistic enough to enjoy the abiding natural world.

Of course, you walk with a dog, just as you walk with a child, that other most enjoyable companion. There is a difference between just walking and walking with. Dogs, like children, know when a walk is an act of love and not an obligation.

A long stroll once or twice a day is physically beneficial and mentally stimulating for those on each end of the leash.

And a walk in the rain provides sights and smells and sounds that a sunny day does not, I acknowledge as I slip from rain slicker and rubber boots.

The men worked on the installation of a shower and as the rain lashed the window-fronted cabin overhanging the river, it was easy to look out and imagine being caught in the rigging of an ancient sailing vessel, hanging on for dear life.

As the wind clawed the clapboard and rattled the roof, I suggested the house might take flight or set sail, but of course it didn't.

Times like this, it is blissfully cozy to be inside by the glowing fire, especially if you have first taken a walk in that howling wind. Now is a good time to read and putter.

This is a day when there seems to be enough time. No hurry. Delighting in it, I select a pile of country journals to skim through - maybe I'll redecorate as per the illustrations. But, first, I'll thumb through those wonderful articles of hope and faith - the seed catalogues.

I browse among the annuals and herbs. With the wind howling around the house and the loons scuba diving the river right outside the window, there seems to be plenty of time for everything, and nothing seems impossible.

Sunday loomed gloriously sunny, yet cold. I went out to gather fiddleheads I think of fiddlehead hunting as an extension of my urge to wander, which in spring, comes to the fore with the passion of first love.

I want to get out, plunge down stream banks then leap across, and feel the soft air move around me and lose myself in the glory of the endless blue sky over my head.

Fiddleheads are mysterious. They grow in rich, flat flood plains around small brooks and river banks. They generally like the shade. They grow in raised crowns, four or five ferns sprouting from each.

Fiddleheads are born encased in a paper-thin brown shell which is easily removed. This casing is bitter and should be removed either in the field or immediately on return home.

Fiddleheads may be kept refrigerated up to four days in a perforated plastic bag. They freeze quite well and are a gourmet's delight in mid-winter.

On this particular junket, I walked through acres, it seemed, of white trilliums. What a beautiful site - what a contrast in purity - the pure white of the trillium and the purest green of the freshly unfurled leaves.

I read in one magazine that E.B. White said, "The first day of spring was once the time for taking young virgins into the fields, there in dalliance to set an example in fertility for nature to follow. Now we just set the clock ahead an hour and chain the soil in the crankcase..."

Be that as it may, spring always seems to me to be a season of great hope, a season when anything is possible! A season to tarry, to think or not to think, to feel, to sense, and to enjoy.

As I think about the world situation and listen to each news report, I think of all the constructive forces at work along with all the destructive ones. I can't help believing, perhaps being an optimist, that the forces of good will prevail.

As I walk out at dusk to stand under the lilac tree, I can only hope that such may be the case. We of this generation have a stupendous job, possibly bigger than the pioneers, that courageous ragged band that came to our shores, but I see no reason to abandon hope.

The stars twinkle merrily and I can smell apple blossoms in the full moonlit night. The green valley is still, except for the twitter of an occasional night bird.

The whole area has a changed look now that the winter etching has disappeared. Everything is sweet and blossoming under the full moon of May. Lady follows me at a little run, spaniel ears afloat behind her.

We travel softly amongst such splendour. We are deep in spring.



Spring is sprung

The arrival of a new pony on any farm is an event children look forward to with anticipation. The arrival of Misty on the Barton farm was long-awaited when she made her way into the world last week. Misty is a Shetland pony and the Bartons said there were 11 long months of waiting before she arrived. She has little interest in leaving Mom yet, but the Barton's two children are patient. - staff photo -

chesterville's past

FROM THE RECORD
May 29, 1941

Alfred Hogadorn of Toronto was sentenced to three months in jail and had his drivers' license suspended for one year when he pleaded guilty to the charge of driving a truck under the influence of liquor, when he appeared in court at Brockville, Monday.

Hogadorn was the driver of a Smith's Transport which crashed into the car of M.O. Robinson of Grantley, near Cardinal on May 17, seriously injuring Mrs. Robinson and daughter Mabel and a soldier, Fred Atchison of Cornwall. He admitted to the court he was intoxicated.

The magistrate commented that cases of drunken driving are becoming all too prevalent in this district, with an average of one a week and told Hogadorn that he was fortunate he was not facing a charge of manslaughter.

In viewing the photographs of the accident, he said he couldn't imagine how anyone could survive such a wreck. The car was pinned against the north bank of the highway with the body driven completely from the chassis of the car.

The sale of Canada's 1941 Victory Loan will commence on Mon., June 2. The objective for the United Counties of Stormont, Dundas and Glengarry has been set for $1,800,000 from the general public, exclusive of subscriptions received from corporations and large private buyers.

Of this objective, the County of Dundas, under the general chairmanship of George H. Challies, MLA, has assumed an amount of $500,000 which has been realloted as follows: township of Matilda, including the Village of Iroquois, $100,000; Township of Mountain, $50,000; Township of Winchester, $200,000; Township of Williamsburg, including Village of Morrisburg, $150,000.

The offically appointed canvassers for the Township of Winchester will be Eric Casselman, George G. Gillard, Chesterville and Harold Faulkner, Morewood.

Members of the Rotary Club will circulate a petition among residents of the village requesting institution of garbage collection, which is to be presented to village council on Tuesday evening.

FROM THE RECORD
May 31, 1951

Under the sponsorship of the Chesterville Rotary Club the Scouts have reorganized in the village and are away to a good start.

Under the capable leadership of Maurice Beckstead, Hubert McCloskey and Mrs. Gordon Lannin the groups will start their meetings this week.

The cubs and Mrs. Lannin are to hold their gatherings in the basement of the United Church with the first meeting slated for Friday night.

The Rotary Club heard several members of the Prescott troop at their regular meeting last Monday night. They were accompanied by the district director for the St. Lawrence District who gave the club a talk on the benefits that can be gained by young people who belong to the movement.

It was pointed out that Chesterville's original charter was taken out back in 1913. Some of the original members of the troop are Rotarians today and Walter Carr served as their spokesman. Mr. Carr is one of the committee members for the Rotary.

The Scout leaders are anxious to have as many boys as possible in their troops. Anyone in the age group of eight to 12 should get in touch with Mrs. Lannin or come to the church on Friday night. Those in the 12 to 18 class will be welcomed by Maurice Beckstead at any time.

FROM THE RECORD
May 25, 1961

Two Ottawa men have been charged with armed robbery following the theft Friday morning of more than $30,000 from the Bank of Nova Scotia branch at South Mountain.

John Sabourin, 28 and Patrick Rodgers, 29 are in Cornwall County jail awaiting appearance in Winchester court today, Thursday.

Bank manager Ivan Keays, whose hands were tied behind his back to a basement storage vault by two robbers said Friday night they told him 'help' was waiting outside.

But no get-away car appeared and the two attempted to escape in a car driven by Leroy Berry, a 69-year-old local feed dealer, who was blindfolded and taken along after he picked them up as local hitchhikers.

This newspaper has placed again in the annual winner in Ontario competitions for better newspapers. This time the Record is the sponsor of the Champion Weekly Correspondent. She is Mrs. Lillian Allison and she has won the award through her efforts in the Record in the last year.

Mrs. Allison, representing the Finch Road and Limerick district, has been writing correspondence, news pieces and a very popular column for the Record for many years.

LETTERS

A rose by any other name

Dear Editor:

Your publishing of this "Rootsy" kind of letter could be a great help in locating some Roses in my family tree.

In 1797 the first Rose of my line arrived in Northlake, PEI. His brother, Sampson, with his wife, joined him a few years later.

Mr. and Mrs. Sampson Rose raised seven sons and five daughters. Since their sons and daughters were equally prolific, hundreds of their descendents live today in PEI, while others are scattered across Canada and the USA.

My grandfather (Sampson's grandson) moved to Vancouver in the early 1900's and never went back. Other Roses and Rose relatives took part in Prairie harvest excursions, and some stayed and presumably married and raised families.

As a result of a recent surge of interest in "who we are and where we came from", the Roses are holding a reunion in PEI August 7th and 8th. Any Rose descendents (whatever their names) are welcome.

More details are available by contacting Mark Rose, MP, House of Commons, Ottawa, Ont. K1A 0A6.

Thank you

To The Editor:

On behalf of the Chesterville Women's Institute, I would like to heartily thank you and the members of the staff who were involved in the publishing of all our monthly meetings during the past year.

This monthly coverage was really appreciated.

Yours truly,
Thelma Johnston
Press Secretary
Chesterville WI

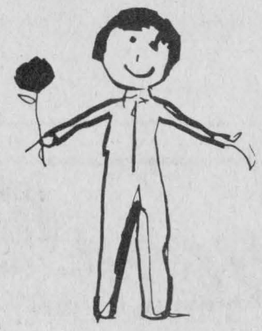

Give UNICEF gifts and cards and help a child

For a free brochure, call toll free anytime: 1-800-268-6362. Ask for operator 508.
In B.C., call toll free anytime: 112-800-268-6362. Ask for operator 508.

Unicef Canada

THE CHESTERVILLE RECORD

REGISTRATION NO. 0242
SECOND CLASS MAIL

A ST. LAWRENCE PRINTING CO. LTD. PUBLICATION

P.O. Box 368 — Chesterville — 448-2321 - 2322

Subscription Rates: $10.00 per year, within a 40 mile radius of Chesterville, $15.00 per year, outside the 40 mile radius U.S.A. and Foreign $25.00 per year

Robin R. Morris ..... **Manager**
Mary MacDonald ..... **Editor**
Rick Ellis ..... **Sports Editor**
W. "Woody" Laprade ..... **Advertising Mgr.**
Yvonne Coyne ..... **Office Manager**

Member of the Ontario Weekly Newspaper Association



Graduates

Patricia Jean Blair daughter of Stewart and Jean Blair, Chesterville, has recently received her diploma in Business Administration (Accounting) from Algonquin College, Ottawa. She is presently employed at Revenue Canada Taxation and has accepted permanent employment in the accounting division. Patsy is also the granddaughter of Mr. and Mrs. Charles E. Blair, Mrs. Christena Robertson and the late George Robertson, Moose Creek.

Lester Barkley dies

Lester A. Barkley, an Inkerman farmer, died Thurs., May 21 in Winchester District Memorial Hospital at the age of 70, following a short illness.

Mr. Barkley was born February 4, 1911 in Mountain Township, the son of Francis A. Barkley and Violet Currison, both deceased.

He married Muriel Carrie Jackson who survives.

Mr. Barkley was a member of Inkerman Wesleyan Church.

Surviving are his wife Muriel; daughter Sheila (Mrs. Ivan Nurse), Vernon; son Wilfred of Amherstview; and grandchildren Roger and Larry Nurse; Pam and Wendy Barkley. Also surviving are brothers Murray of Winchester; Keith of South Mountain; Bruce and Lyle of Inkerman; Ray of Brockville and sister Evelyn (Mrs. Walter York) of Brockville.

The funeral service was held Sat., May 23 at Vice and Craig Funeral Home, Winchester, at 2pm. Rev. Douglas Tatton officiated. Interment followed at Knight's Cemetery.

Pallbearers were Alan Crowder, Percy Armstrong, Russell Suffel, Allison Fawcett, Keith Fawcett and Eugene Montroy.

Williamsburg Seniors host Morewood

MOREWOOD - Mon., May 11th, a group of senior citizens from Morewood were guests of the Russell senior club. Euchre and bingo games were played.

Gladys Broom and Russell Paul were the card winners.

A sing-song, with Eva Arbuthnot at piano was enjoyed by all, followed by refreshments.

Thurs., May 14th twenty-three members of Morewood Fellowship club, were guests of the Williamsburg group.

President Ruth Casselman welcomed the guests and opened the meeting with the singing of "The Queen" and introduced program chairperson, Jean Casselman, who opened the entertainment with selections from, Thelma Bradford at piano accompanied on the violin by Cecil Casselman.

Thelma also sang a few songs, playing on the accordian. This was followed by a farce wedding skit "Mr. and Mrs. Billy Goat".

Doris Hill, the minister was officiating. Muriel Miller and Tena Carkner, the bride and groom, with their attendants, gave us lots of laughs.

This was followed by euchre. Prizes going to, Kezian Wells, Tena Carkner, Ralph Casselman and Stewart Mattice. Door prize winners were, Don Hutt and Anne Manes.

A delicious lunch was served by the committee.

Morewood president Thessa Nurse thanked the group for a very enjoyable afternoon.

CHESTERVILLE
JUNE JAMBOREE
CONCERT AND DANCE

A GOOD PLACE TO LIVE

CHESTERVILLE AND DISTRICT ARENA

FRI., JUNE 5

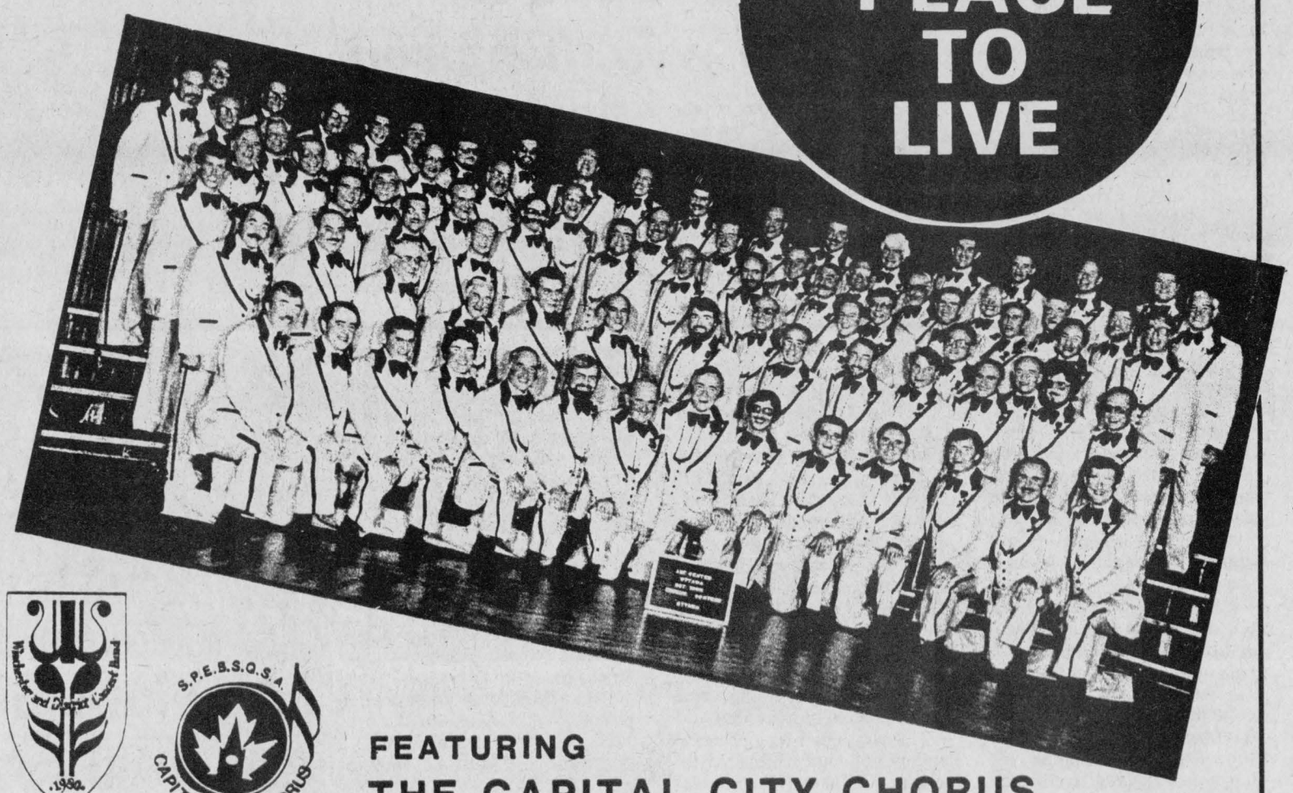

FEATURING
THE CAPITAL CITY CHORUS
WITH BARBERSHOP SINGING FROM 8 P.M TO 9 P.M
THE W.D. DANCE BAND AND THE
THE T.O. DISCO WITH DANCING 9 P.M TO 1 A.M

$6.00 PER PERSON

A GOOD PLACE TO SHOP

CONTINUOUS MUSIC
LUNCH — BAR

SPONSORED BY: THE WINCHESTER DISTRICT CONCERT BAND ASSOCIATION

TICKETS AVAILABLE FROM ANY BAND MEMBER AND AT SELECTED MERCHANTS IN THE AREA

DERKS EQUIPMENT LTD.
FORD DEALER
QUEEN ST. • CHESTERVILLE
448-2462

SEAWAY VALLEY PHARMACY
Dale McNaughton, B.Sc. (Phm.)
CHESTERVILLE
448-2492

JACK MacMILLAN FUELS LTD.
TEXACO DEALER
CHESTERVILLE
448-2360

Byers PRO
BUILDING SUPPLIES
FOR ALL YOUR HARDWARE AND BUILDING NEEDS
448-3318 • CHESTERVILLE

ERIK THOMPSON ELECTRIC
Commercial, Residential Farm
CHESTERVILLE 448-2083

CHESTERVILLE CHAMBER OF COMMERCE

BERNIE'S FURNITURE & CARPET CENTRE
CARPET • DRAPES
FURNITURE • APPLIANCES
CHESTERVILLE
448-2927

CLEMENT
FEED & FARM SUPPLIES LTD.
53 MILL ST.
CHESTERVILLE 448-2161

The Chesterville Record
"The authoritative voice of Dundas & Stormont Counties"
KING STREET
448-2321 — 448-2322

UNITED CO-OPERATIVES OF ONTARIO
HARDWARE • FEED • SEED • FERTILIZER
CHEMICALS • FARM SUPPLIES
CHESTERVILLE — FINCH — CORNWALL
448-2377 984-2450 933-7881

C & M 448-2388
TEXACO
GAS • OIL • TIRES • BATTERIES
MAJOR & MINOR REPAIRS • NO-LEAD GAS
CHESTERVILLE
Hubert Curran, Patrick Moran, Props.

Census June 3- Stand up and be counted

(Staff) - The census of June 3 is fast approaching and already many of the questionnaire forms have been distributed to area households and farms.

This year the census of housing and population will be linked with the census of agriculture, as it was in 1971 and the linkage program will provide the basis of studies analysing social and family characteristics of the farming industry.

Uses for census data are many and varied. Government is involved directly by the formulation of federal and provincial electoral districts according to census population figures.

Grants to the provinces from the federal government and to municipalities are also affected by census data. Planning and services expansion can be effectively forecast by the utilization of the information gathered.

Independent bussinesses may also avail themselves of the information for the selection of new sites or in market analyses of an area.

School boards, economic planners social service agencies and health care professional ar several more institutions which can effectively make use of the data.

The first census of Canada, conducted 315 years by Jean Talon, the intendant of New France, as also the first modern-day census.

This represented the first census taken not primarily for taxation purposes but for management of the colony and its economic planning.

In 1841 the first Canadian Census Act was passed and it is now required, by law, of every Canadian to complete a return.

The questionnaires are presently being distributed and will be picked up by census employees subsequent to June 3.

The information will be put on microfilm and the originals destroyed. All census employees are required to take an oath of secrecy and data may only be used after it has been merged with similar information gained from thousands of other returns.

The information can, however, be released with the consent of the individual. This would be used for such purposes as obtaining proof of age for old age security or the gaining of a birth certificate in the absence of other records.

The census of agriculture will examine in greater detail, the nature of operations of farmers with earnings in excess of $250 in the previous year.

Agriculture census information is used in determining the need for capital grant purposes, crop insurance programs, government sponsored veterinary programs and many other government programs.

Correlation between social factors and the amount of mechanization will be among the conclusions planners will be able to draw from the data.

Canadian census information has been gathered every five years since 1971 and was collected every decade previous to that.

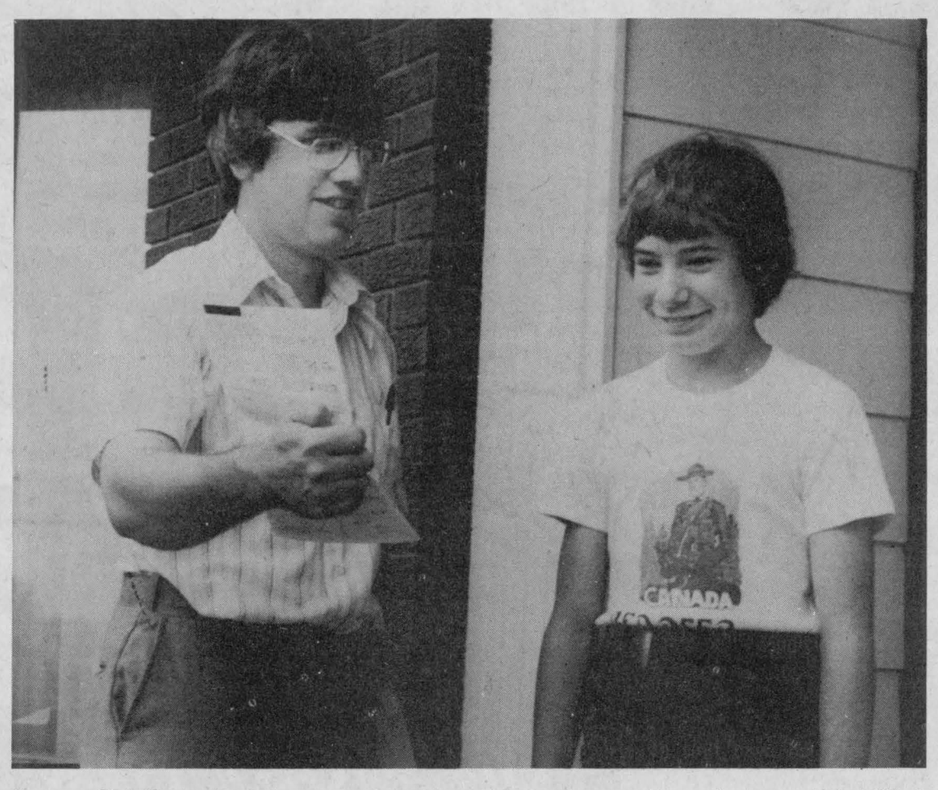

Census distributor Pat Coyne explains to young Toni McCadden, son of Arnold and Dorothy McCadden, Chesterville, how the census system works. Distribution census questionnaires began Monday. On June 3 the questionnaires are to be filled out giving information on all Canadians. The questionnaires will be picked up after June 3.

- staff photo -

Frances MacMillan presented with past presidents pin

FINCH (Special) - St. Bernard's CWL meeting was held on May 12th at the home of Edythe Foley with thirteen members present.

Mass preceded the meeting.

President Ricki Teplate presided and secretary Margaret Holland read the minutes of the last meeting. Treasurer Bertha Sullivan gave her report.

President Ricki Teplate presented Frances MacMillan with a past president pin.

A letter was read from the National President urging all members to write to the Prime Minister and Minister of Justice asking that the Charter of Rights and Freedoms include respect and protection of the life of the unborn from the moment of conception.

It was decided to present a small gift to the newborn babies of our parish.

Edythe Foley read a poem entitled Dandelion Bouquets.

Lunch convenors were Bertha Sullivan and Betty Moran.

M. Wallace, dies at 89

Mary Wallace, formally of Metcalfe and for 30 years a resident of Ottawa died at Extendicare Nursing Home in Ottawa at the age of 89.

Mrs. Wallace was born in Edwards, Ont., on Dec., 12, 1891, daughter of the late John Preston and Martha Douglas. Her husband, James, died in 1959.

She is survived by sons Willis, of Nepean; Lawrence, of Finch; Manley, of Johnston's Corners; John, of Nepean; a daughter, Eunice (Mrs. Samuel Todd) of Ottawa; and a sister, Clara, of Watertown NY.

The funeral was held on Wed., May 20 at 2pm at the Vice and Craig Funeral Home in Metcalfe. Conducting the service were the Rev. R. Gamble and the Rev. C. Votary.

Pallbearers were Harold, Barry, Lloyd and Steven Wallace, Jim Todd and Mike Hendrick.

CORRECTION

Marleau Shoes & Fixtures, Anniversary Sale Ad, appearing in The Record last week should have read: **70 Table Lamps in showroom upstairs on sale until clearance of these items.**

DR. S.M. ZAJACZ B.Sc. Phm., D.D.S.

TAKES PLEASURE IN ANNOUNCING THAT

DR. DANIEL BUIM, D.D.S.

is now associating with him in the practice of family dentistry, 13 Church St., Chesterville, Ont.

BY APPOINTMENT

448-3389

39-3

T.R.P. READYMIX LTD.

READYMIX & MOBILE CONCRETE
IN ASSOCIATION WITH
A.L. BLAIR CONSTRUCTION LTD.



CRUSHING — ALL QUARRY PRODUCTS
EXCAVATING — AGLIME
ROAD BUILDING — SAND & GRAVEL
EQUIPMENT RENTALS — TOPSOIL
ORDERS

538-2271 Moose Creek — 987-5377 St. Albert Quarry

tf

UNITED COUNTIES OF STORMONT, DUNDAS AND GLENGARRY

FINANCIAL HIGHLIGHTS FOR 1980

REVENUE FUND OPERATIONS

	1980 BUDGET $	1980 ACTUAL $	1979 ACTUAL $
REVENUES			
Requisition on local municipalities	1,724,073	1,754,963	1,923,071
Ontario grants	5,126,122	4,601,465	3,423,545
Other	1,212,095	1,715,044	1,419,056
EXPENDITURES			
General government	461,500	472,692	413,273
Protection to persons and property	45,000	44,943	41,259
Transportation services	2,770,000	3,232,899	2,821,890
Health services	179,000	182,501	152,412
Social and family services	4,143,500	3,466,991	2,760,656
Recreation and cultural services	357,160	349,877	310,613
Planning and development	129,200	115,719	110,879

CAPITAL FUNDS OPERATION

	1980 ACTUAL $	1979 ACTUAL $
CAPITAL FINANCING		
Contributions from the revenue fund	519,391	451,793
Ontario grants	1,774,881	1,427,296
Other	3,480	17,000
CAPITAL EXPENDITURES		
General government	20,189	25,625
Transportation services	2,177,332	1,789,843
Social and family services	22,460	52,964
Recreation and cultural services	14,704	19,215
Planning and development	63,067	8,442

RESERVE AND RESERVE FUND OPERATIONS AND YEAR-END BALANCES

	1980 ACTUAL $	1979 ACTUAL $
Revenue	11,250	9,700
Year-end position of revenue and reserve funds	626,050	614,800

YEAR-END BALANCES OF ASSETS AND LIABILITIES

	1980 ACTUAL $	1979 ACTUAL $
Cash	120,157	73,216
Rates receivable	64,125	2,595
Accounts receivable	2,199,088	1,960,463
Temporary loans	850,000	760,000
Account payable and accrued liabilities	440,744	464,343
Other current liabilities	63,595	---
Accumulated net revenue at the end of the year	402,981	197,131
Trust funds under administration	204,947	228,647

NOTES

1. These finanical highlights reflect the operations, assets and liabilities of the Municipality and the following local boards;
   - Cornwall Suburban Roads Commission
   - Glen-Stor-Dun Lodge, Home for the Aged
   - Stormont, Dundas and Glengarry County Library Board
2. The St. Lawrence Estate and The Eastern Ontario Health Unit have not been consolidated. Information concerning the financial statement and auditor's report for the Estate can be obtained from the Administrator at R.R.1 Cornwall, Ontario; and for the Health Unit at 340 Pitt St., Cornwall, Ontario.
3. Copies of the audited financial report from which these highlights were extracted are available at the Municipal Treasurer's Office at 20 Pitt St., Cornwall, Ontario.

FULTON BROS. LIMITED

Hours: Tues. - Sat., 8 - 6 p.m. Fri. - 8 - 9p.m.

HOME HARDWARE CENTRE
Home Hardware
Better Living Starts at Home
448-2345

HITACHI
TV & APPLIANCES
Sales & Service
448-2195

THIS WEEK'S SPECIAL

WATCH FOR THE NEW LINE OF
STEREO, T.V. & APPLIANCES
WITH THE
"HITACHI TOUCH"
"SOME PEOPLE HAVE IT, SOME PEOPLE DON'T!"

FARM FRESH PRODUCE

Sweet Juicy California **Oranges** size 138's doz. **.98**

MARCHES M/M FOODMARKETS

Product of U.S.A. Canada No. 1 Grade **Spanish Onions** Pkg. of 2 **1.49**

Dole Brand **Bananas** lb **.32**

Fresh **Pork Side Spare Ribs** lb **1.57**

Maple Leaf 500 g pkg. Sliced **Side Bacon 1.77**
1 lb pkg. **Wieners 1.77**
By the Piece **Bologna lb 1.17**

Family Pack, Rib & Tenderloin End **Loin Pork Chops** lb **1.47**

Weston's **Hamburg or Wiener Rolls** Pkg. of 8 **.49**

Centre Cut, **Loin Pork Chops** lb **1.77**

Weston's (Ontario Stores) **Enriched White Bread** 24 oz. loaf **.69**

White Swan Assorted Colours Two Ply **Facial Tissue** Pkg. of 200 **.79**

White Swan Assorted Colours, One Ply **Bathroom Tissue** 4 roll pkg. **1.39**

Glad Junior Size **Garbage Bags** Pkg. of 10 **.69**

Maxwell House 10 oz. cont. Instant Coffee **5.49**

Chase and Sanborn **Ground Coffee** 1 lb bag **2.49**

Top Valu Economy Pack **Tea Bags** Pkg. of 100 **1.29**

Laura Secord Raspberry or Strawberry **Jam** 250 ml jar **.69**

Niblets Fancy **Kernel Corn** 12 oz. tin **2 for .89**

Jell-O Assorted Varieties **Jelly Powders** 3 oz. pkg. **3 for .99**

Four Star Sliced, Crushed or Tidbit **Pineapple** 10 fl. oz. tin **2/.99**

Fascination Choice **Cream Corn** 14 oz. tin **2/.79**

Dr. Ballards Assorted Varieties **Cat Food** 15 oz. tin **3/.89**

White Swan 2 roll pkg. Assorted Colours Two Ply **Paper Towels** **1.29**

White Swan pkg. of 60 Assorted Colours **Paper Serviettes** **.59**

Kraft Process 500 g pkg. Deluxe (24 slices) **Cheese Slices** **2.59**

Maple Leaf 6.5 oz. tin **Flakes of Ham** **1.29**

High Liner Frozen 12 oz. box **Haddock in Batter** **2.19**



Project hatched

A special project, hatched not only in the minds of Morewood kindergarten students but also in their incubator, became a reality last Friday evening. Seven chicks were incubated for three weeks in a makeshift home, made from a tinfoil-lined cardboard box and a 15-watt lightbulb. Teacher, Mrs. Dianne Wade said she had tried the project several years ago and it had worked but next time, she said, she would line the box with styrofoam to insulate it. Students kept careful track of the progress of their eggs through a glass window Mrs. Wade put in the box. Admiring young farmers are left to right, Steven Backes, Dean Antille, Jimmy Carruthers, Jamie Francis, Jodi Williams, Robert Stephen, Kiley Lacelle, Shawn Steinberg, Theresa Scheuner and Jennifer Roberts.

- staff photo -



Leadership delegate

Audrey Loucks of Winchester will represent Dundas County at the annual 4-H leadership conference to be held at Camp Catchacoma, north of Peterborough, June 19. The conference is designed to foster leadership skills in young 4-Hers and delegates must have been active in community and 4-H agricultural programs for a least two years. Audrey is on the executive of the garden club and is active in other 4-H clubs. She is 17 years of age.

- staff photo -

Insects, weeds discussed by 4-H gardeners

by Linda Streng

At this meeting we talked about insects and weeds. First Mary-Jane, one of the Leaders of our group, read us a few pages on what kinds of insects there are and how to keep them out of the garden.

The most important things to read the instructions carefully, and to use the insecticide properly.

For the safety of yourself and your family make sure you burn the bag or box after use and wash your hands.

Before you cook the vegetables be sure to wash them.

The second thing we talked about were weeds. Mrs. Johnston asked us to get a paper and pen out because she was going to give us a short quiz. She put eight weeds on the table and we had to guess the names of them.

Now we know which weeds to look for in our garden and will be sure to pull them out.

The third meeting of the 4-H garden club was held on May 21st at the OMAF Board room.

District News

SEVENTH AVENUE

OSNABRUCK - Congratulations to Mr. and Mrs. James Brown on the birth of their first child - Sarah Elizabeth.

We welcome Mr. and Mrs. Terry Bilmer to neighbourhood.

Mrs. Laura Ferns and Mr. Harvey Grant of Jarvis, Ont., visited Mrs. Jennie Flegg.

Mr. and Mrs. Robt. May and Mrs. Jennie Flegg enjoyed a bus trip to Ottawa with Finch Senior Citizens.

Sorry to report that Mr. and Mrs. George Foster and Erin have moved to New Brunswick.

L.E.
Simpson Construction Ltd.
WINCHESTER 774-2906
— New Construction
— General Maintenance
— Interior & Exterior Painting
Free Estimates
Work Guaranteed
A Registered Builder of
HUDAC NEW HOME WARRANTY PROGRAM

Fred Lobb Construction
Custom H[illegible] — Garages — Framing — New Farm Structures — Additions — Aluminum Doors & Windows (steel or Aluminum Siding)
FREE ESTIMATES
CALL: 448-2955
CHESTERVILLE

FAMILY STYLE ENTERTAINMENT
Winchester
ST. LAWRENCE ST., WINCHESTER
One Complete Show Each Evening At 7:30 p.m.
THURSDAY FRIDAY SATURDAY
28 29 30
BACK ROADS
Starring Sally Fields, Tommy Lee Jones.
A pleasant flighty comedy. The girl from "Smokey" and the man from "Coal Miner's Daughter".
Recommended Adult Entertainment
MONDAY TUESDAY WEDNESDAY
1 2 3
BACK ROADS
Warning: Some material may be offensive.

APPLIANCES
$$SAVE$$
See one of the largest displays of Refrigerators, Ranges, Dishwashers, Washers, Dryers, Freezers and Micro-Wave Ovens in the Seaway Valley.
MONTCALM FURNITURE & APPLIANCES
MOOSE CREEK, ONT.
We have joined a buying group of 400 stores across Canada for lower prices and better service.
VISA Accepted
Bank Financing Arranged
For more information:
Tel.: 538-2251
OPEN EVENINGS UNTIL 9
EXCEPT SATURDAY
30tf



Relax in the pleasant surroundings of our restaurant or order a take-out.
Wide Range Of Dishes Including
ROTISSERIE BAKED BARBECUE CHICKEN
¼, ½ or whole barbecue chicken available in our restaurant or to take out.
• CANADIAN
• CHINESE • ITALIAN

Chinese Buffet Dinner available Tuesday-Friday, 12 noon to 2 p.m. Friday and Saturday, 5 p.m. to 10 p.m.; Sunday, 5 p.m. to 9 p.m.
COUNTRY KITCHEN
Restaurant, Dining Lounge and Tavern
Winchester Licensed Under L.L.B.O. 774-2417

EVERYTHING IN OUR STORE MUST BE SOLD BEFORE JUNE 30, 1981
GOING OUT OF BUSINESS
SALE
SAVINGS
UP TO 60%
ON MOST ITEMS IN THE STORE!

SUMMER COLOURED PANTS, JEANS & CORDS
$20. PAIR
Men's Short Sleeve Shirts
$5 & $10
MEN'S TROUSERS
$5. & $15
Men's Summer T-SHIRTS
½ PRICE
LADIES' LOUNGE WEAR
40% OFF

PHONE: 448-2592
dan's shoppe
CHESTERVILLE

DRESSES FROM
$10.88 to $29.95
BLOUSES • SKIRTS
TROUSERS
SWEATERS
$5, $10 & $15



Newington PS Girls

The Newington Public School Girls Floor Hockey team recently won the Tri-County Championship defeating Roxmore P.S. and Dixon's Corners. Front row (l-r) - Sheri-Lyn Marini, Christina Watson, Marilyn Gillard (captain), Sonia Boucher, Cindy Brown, Gail Moak. Back row - Cherie Oblinski, Kelly McDermid, Lorie Armstrong, Bob Wilkes (coach), Kelly Neville, Bonnie Stewart, Karen Prieur.

- staff photo -

Finch holds annual sports banquet

FINCH (Staff) - Finch held their annual sports banquet Saturday night at the Arena.

Despite the warm cottage weather, 250 people attended the event which was sponsored by the Ladies Recreation Association of Finch. The village's broomball and softball teams and individuals were honored. Marilyn MacLeod was the Master of Ceremonies.

The Most Valuable Player on the Junior Girls Broomball team was Tammy Rainey. Kim Leduc took the Most Sportsmanlike Trophy while Gabby David received accolades as the Most Consistent performer and Jennifer MacLeod won the Rookie Award.

On the Senior Girls Broomball squad, Karen Ouderkirk was named as the Most Valuable Player and Elaine Martin was honored with the Most Sportsmanlike Trophy.

Minor softball awards were handed out. On the Squirt Girls team, Gabby David was the Most Valuable Player and Pamela MacIntyre earned kudos and the Most Sportsmanlike. Tim Ouderkirk was selected as the MVP for the Squirt Boys and Bryan Moran was named the Most Sportsmanlike.

On the Peewee Girls team, Kelly Morris was the Most Valuable Player and Wilma Buiting was awarded with the Most Sportsmanlike Trophy. Pat Sullivan was the Peewee Boys MVP and Chris MacLeod was the Most Sportsmanlike.

The Bantam Girls Most Valuable Player was Colette Lalonde while teammate Sherry Lalonde carried off the Most Sportsmanlike Award. There is no Bantam Boys team in Finch.

On the Midget Girls squad, Karen Ouderkirk earned the Most Valuable Player Award and Mary MacDonnell took home the Sportsmanship Trophy. Finch doesn't have a Midget Boys team.

Medals were presented to the softball teams which won league or playoff championships in the Osnabruck and District Minor Softball League last season. Receiving the medals were the Squirt Girls (league champs), Squirt Boys (league and playoff champs), Peewee Girls (playoff winners) and Bantam Girls (league and playoff champs).

Sandra MacMillan presented Collette Lalonde with a plaque on behalf of the softball coaches for Collette's assistance with the Finch softball program.

The coaches in both the broomball and softball programs were given gifts of appreciation by their respective teams.

In broomball, Susan Rainey and Maria Dingemans piloted the Junior Girls and Donald McKercher looked after the Senior Girls squad.

Lynne Ouderkirk guided the Squirt Girls softball team and Barry Brownlee, with help from Bert Droppo and Bryon Stewart coached the Squirt Boys.

Susan Rainey managed the Peewee Boys and Noel Lalonde coached the Peewee Boys. Donald McKercher with help from Raymond Gibeault and Brad Lalonde coached the Bantam Girls while Carl and Evelyn Beckstead looked after the Midget Girls.

All trophies, with the exception of Junior Girls Broomball MVP (donated by Alban Longtin of Crysler) and the Most Consistent Junior Girls Broomball performer (given by Maria Dingemans), were donated by Men's Recreation Association of Finch.

Gartree Park motocross results

LONG SAULT (Staff) - Motocross riders were at Gartree Park for a Canadian Motorcycle Association event on Sunday afternoon.

The hot weather made it comfortable for the spectators but undoubtably the competitors were feeling the heat a bit.

Chris Lemmon of Hamilton finished on top in the Schoolboy event. Cornwall's Bob Cameron ended up second while Tom Jackson of Oshawa was third.

In the 250cc Junior class, Chris Morgan of Burlington was first, John Hennessey of Oshawa, second, and Crysler's Kevin Beehler, third.

John Scott of Burlington won the 250cc crown. Cornwall's Tom Irwin was the runner-up and Randy Williams from Lindsay placed third.

In the 125cc Junior race, Frank Watts of Queensville was first followed by Dean Grierson of Orleans and Edward Mendenhall who hails from Toronto.

Barry Fergusson of Port Hope took the 125cc Senior title. Kevin Reynolds of Orleans was second and John Jurk of Burlington third.

It was a Cornwall sweep in the Enduro class. Tom Irwin was the winner, followed by Karl Kingston, John Villeneuve and Jimmy Huygen.

Daniel Dufour of Welland was number one in the Open Junior heat. Edward Mendenhall of Toronto was second and Brian Yochin of Welland, third.

The next meet at the Gartree will be on Sun., June 7 when another event in the Eastern Ontario Motocross series is held. As an added bonus, stuntman Joe McKay is scheduled to make an attempt in jumping seven cars. The day's proceedings get underway at 12:30pm.

North Dundas News

by
Janet Jansen
and
Janet Hunter

Golf - it's the spring sport, and North Dundas is teeing off with the NDDHS Swingers Golf Club.

The club, which played its first games, May 19, includes several hopeful young Arnold Palmers and is led by Mr. Stephens, Mr. Wilson and Mr. Francis.

Also in the golf line, NDDHS golf shirts (price $10) and T-shirts can be ordered at the Supply Hut. A deposit of $5 on the golf shirts and $3 on the T-shirts is required.

On Thurs., May 15, the SD&G track meet was held. Top individual performers were: Debbie McVey - 1st in high jump, 2nd in long jump, 3rd in triple jump; Jimmie Thom - 1st in high jump (setting a new meet record), 3rd in triple jump ; Alice Koekkoek - 1st in 800m, 2nd in 1500m. Phil Oliver - first in 100m, 200m and 2nd in shot put. Twenty of our students qualified for the EOSSA finals in Kingston on May 21.

Here, Phil Oliver placed 1st in 100m, 200m and shot put; Jimmie Thom was 2nd in the high jump; Patti Milne was 2nd in the 200m; Alice Koekkoek was 2nd in the 800m; Wendy Vanderlaan was 2nd in the triple jump; and Scott Sutcliffe and Todd McLaren 4th in their events. These students qualified for the Regionals this Friday in Kingston.

The Girl's Softball Team, coached by Ms. Boyce, held its final practices last week for the intermural tournament last Saturday. The team won the first game over Osnabruck handily, but were then defeated by Tagwi, the eventual tournament winner.

Shirley Chambers, a grade 13 student, was chosen to represent our district at the "Adventures in Citizenship" Week in Ottawa. Shirley, who met students from across Canada, received special citizenship papers from the Governor General on Thursday, May 14, and was sponsored by The Rotary Club in Chesterville.

The following students had work hanging in the tri-county art exhibit in the Brookdale Mall Gallery during education week: Janice Sommerville (grade 13), Lorna Sargent (grade 13), John Luimes , Mark Thompson (grade 12), Tessie Van Dongen (grade 12), Susan Buckingham (grade 11), Jenny Presley (grade 11) Julie Sommerville and Elizabeth Woods (grade 10).

Their work was well received and all will be acknowledged with a certificate of merit later this month.

Rumor has it that Mr. Harper was seen in Quebec City last weekend with fifteen young lovelies. However, the fact that these fifteen are all members of the Grade 13 French Club on its annual tour may help allay suspicions somewhat. A good time was had by all, and a special thanks goes out to Mr. Harper.

The real excitement for the senior students in the NDDHS Prom, being held Sat., May 30 at Caravan Camp in Morrisburg. The theme of the Prom is Sailing and, next to golf, this is the highlight of the spring - the last big fling before buckling down for the final run. Have fun!

When ideas clicked: A Canadian novelist, now deceased, attributed the peculiar clickety-clack rhythm of his prose to the fact that he composed most of his books while travelling over a particularly musical section of the CPR between Toronto and Kingston.

Timekeeper:
Your heart works harder when you're not in the game. Get fit—and turn the clock back.
Fitness is fun. Try some.
PARTICIPACTION

BARIBAULT, BESEAU, CAMPBELL & McCUAIG
Barristers, Solicitors & Notaries Public
90 Main St. N. Chesterville, Ont. 448-2349
Industriel St. Embrun, Ont. 443-5683

For Our Customer Convenience

10-H.P. LOG SPLITTER on Sale
Completely Portable
RENT
$30.00
PER DAY
Call For Reservations
Retail Lumber And Building
Always A Buy At A Pal Yard
LANNIN LUMBER MART & CONSTRUCTION LTD.
HWY. 31, SOUTH OF WINCHESTER
Telephone 774-2830

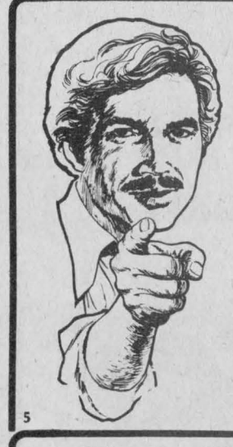
The Weather is on Your Side Now!
Let us review your total energy needs.
With no obligations.
CALL
Jim Langabeer
at 543-2995
5

THE INSULATION SHOP

G
932-6571
CORNWALL
250 11 ST.W.
PROMPT DELIVERY FOR ANY QUANTITY OF READY MIX CONCRETE
GUARANTEED STRENGTH QUALITY & SERVICE
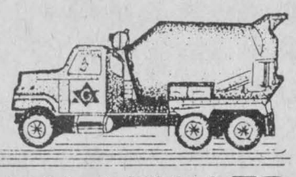
GRANT READY MIX LTD.
CALL NO TOLL CHARGE
ZENITH 81280

FORD 1981 PICKUP F-100 133 4700 G.V.W.

★ NOT EXACTLY AS ILLUSTRATED
300 C.I.D. 6 CYLINDER
3-SPEED MANUAL TRANSMISSION
5 P195/75R 15" RADIALS
8' STYLESIDE BOX
- EXPLORER PICKUPS
- RANGER LARIAT
- RANGER XLT
- ALL ENGINE & TRANSMISSION COMBINATIONS
SAVE UP TO $700 TAX REBATE FROM ONTARIO GOV'T.
14% FINANCING NOW AVAILABLE!
IN STOCK
$6800.
★ INCLUDES FREIGHT AND PRE-DELIVERY INSPECTION
35 TRUCKS IN STOCK & ON THE WAY!
HEALY CORNWALL
LINCOLN • MERCURY • FORD TRUCKS
933-4117

CO-OP NOW AT CO-OP


Bovaid Ear Tags...Effectively Control Horn Flies All Season Long

Complete Horn Fly Control
Horn flies can cause 17%-45% weight loss in yearlings.* Get total control of blood-sucking horn flies with Bovaid Eartags. Bovaid provides season long horn fly control for milking herds and pasturing cattle.

Reduce Face Flies
Bovaid reduces face flies on pasturing cattle. Face flies also transmit Pink Eye disease. Bovaid insecticide ear tags allow cattle to graze contentedly all season long.

Added Weight Gains
Tests conducted by Agriculture Canada in Lethbridge on yearlings with implants and Bovaid insecticide ear tags show weight increases on an average of 53.8 lbs. more than the implanted control group.*

Higher Milk Production
Research shows effective fly control on dairy cows results in increased milk production. Bovaid ear tags will give season long fly control, and Bovaid leaves no residue in milk or meat.

Wean Heavier Calves
Calves raised in close proximity to cows having Bovaid insecticide ear tags are also protected. Calves not bothered by face and horn flies will wean heavier.

Economical...Easy to Apply
Bovaid ear tags are an economical way to provide season long fly control for dairy and beef cattle. Protect your herd this year and gain extra meat and milk production.

More meat...more milk production...with Bovaid ear tags
*Based on Shell Chemical data
UCO UNITED CO-OPERATIVES OF ONTARIO
CHESTERVILLE 448-2377
FINCH 984-2450
CORNWALL 933-4935



ODHS track hopefuls

Osnabruck and District High School's hopes at the Regionals will anchor on the performance of Nancy Shaver (center). Miss Shaver set a record in the Junior Girls Discus event at the EOSSA last week. She also finished first in the shotput competition. Joining her at the Regionals will be Donna Gail MacGregor (left) and Lance Armstrong.

- staff photo -

Vander Wielen, Shaver set marks

KINGSTON (Staff) - Area track and field athletes shone at the Eastern Ontario Secondary School Track and Field meet, Thursday, at Richardson Stadium.

Phil Oliver of North Dundas District High School blazed his way to victory in the Midget Boys 100m, 200m and shotput events.

Tagwi's Linda Vander Wielen picked up where she left off at the Tri-County meet racking up record times in the Junior Girls 400m, 800m and 1500m races.

Nancy Shaver of Osnabruck and District School won the Junior Girls Discus event, setting a new mark in the process. She also took the shotput competition.

The North Dundas track and field team coming off a fourth place finish (312 points) in the SD&G meet a week earlier, was led by Phil Oliver who posted a time of 11.68 seconds in the 100m, 24.17 seconds in the 200m and a throw of 13.11 m in the shotput.

NDDHS athletes earned four second-place finishes. Jim Thom with a leap of 1.85m was runner-up in the Junior Boys High Jump. He finished behind S. Pinney of Frontenac Secondary School in Kingston who recorded a 1.90m jump which tied a meet record.

Patti Milne came in second in the Midget Girls 200m when she clocked 28.2 seconds. The winning time was 27.10. Miss Milne also had a fifth-place finish in the 100m at 13.2 seconds, a personal best.

Alice Koekoek was second in the Midget Girls 800m with a time of 2:37:82 minutes, only six seconds in arrears of the winner. With a Triple Jump of 10.03m in the Senior Girls competition, Wendy Vanderlaan was runner-up just behind a winning leap of 10.08m.

Todd McLaren was fourth in the Junior Boys Shotput with a throw of 11.52m and Scott Sutcliffe earned fourth spot in the Junior Boys 400m with a time of 53.8 seconds, a little more than a second behind the winning clocking of 52.13.

Mike Beckstead was fifth in the Junior Boys Discus and Debbie McVey finished fifth in the Junior Girls High Jump (1.50m) and fifth in the Long Jump (4.49m).

Will Linda Vander Wielen get better each week? The superb Tagwi runner again broke records in her events. Her time in the Junior Girls 400m run of 57.65 seconds shaved a second off the meet record. She finished a full two seconds ahead of her nearest competitor.

In the 800m event, Miss Vander Wielen posted a time of 2:15:73 seconds bettering the record by five seconds and beating the second-place finisher by 10 seconds.

She crossed the finish line in the 1500m event with a time of 4:42:97 minutes, 17 seconds faster than anyone had ever done it at the EOSSA.

Other Tagwi highlights were Paul Hurtubise's second-place finish in the Senior Boys wrenching 3000m with a time of 9:58:19 minutes. Hurtubise was fifth in the 1500m at 4:26 minutes. Norm Ouelette finished fourth in the Senior Boys 400m (52:86 seconds) and Claude Jodoin came in fourth in the Senior Boys Pole Vault.

ODHS's moment was in the Junior Girls Discus when Nancy Shaver set an EOSSA mark with a toss of 40.93m breaking the old record by a whopping six metres. Miss Shaver's heave of 10.38 m in the shotput also put her ahead of the pack. She ended up fifth in the Javelin when she speared 30.50m.

Lance Armstrong was second in the Senior Boys Javelin at 49.92m. The winning throw was 52.24m. Donna Gail MacGregor was the runner-up in the Senior Girls Javelin with a toss of 31.27m behind the winning measure of 34.12m.

Rosanne Brownlee was fifth in the Senior Girls Javelin at 29.83m and Doug Reed was sixth in the Midget Boys Discus (35.14m). Lawanda Watson was sixth in the Midget Girls Discus at 21.13m.

The next step on the high school track and field ladder are the Regionals which are slated for Friday at the same Richardson Stadium in Kingston.

North Dundas will send seven people. Phil Oliver will compete in the Midget Boys 100m, 200m and Shotput. Jim Thom will show his skills in the Junior Boys High Jump. Patti Milne will run in the Midget Girls 200m.

Alice Koekoek is scheduled to go in the Midget Girls 800m and Wendy Vanderlaan will compete in the Senior Girls Triple Jump. Todd McLaren is participating in the Junior Boys Shotput and Scott Sutcliffe is in the Junior Boys 400m.

Four athletes will represent Tagwi. Linda Vander Wielen will attempt to show them how it's done in the Junior Girls 400m, 800m and 1500m races. Paul Hurtubise will try to duplicate his EOSSA performance in the Senior Boys 3000m. Norm Ouelette will race in the Senior Boys 400m and Claude Jodoin is scheduled to start in the Senior Boys Pole Vault.

Osnabruck will be led by Nancy Shaver in her record breaking event; the Junior Girls Discus. Miss Shaver will also compete in the shotput. Lance Armstrong is penciled in for the Senior Boys Javelin and Donna Gail MacGregor is going in the Senior Girls Javelin.

The Industrial Accident Prevention Association reminds us that driving at night or in bad weather requires extra care and extra alertness.

'Truck Wars' on Sunday

KEMPTVILLE - The roar of high performance engines along with large rooster tails of dirt signal the third annaul 'Truck Wars' scheduled for this Sun., May 31.

The race site, just off Highway 43, east of Kemptville, will be the scene for the second half of the 'Truck Wars' competition on Sun., Sept. 20.

A total purse of $2,500 is up for grabs with drivers from Canada and United States competing. There will be three classes of racing-stock, super-stock and modified with 4x4 going after the Molson's Challenge Cup. The Cup winner will be decided on top points totals accumulated from the two races. The victor will be awarded with $200.

One of the main attractions this year is Han Starke's 'Aggravation' which will attempt to negotiate the 300 ft. track. There is a 1000 ft. 'shutdown' area. Speeds could probably reach between 90 and 100 miles per hour.

A Celebrity Challenge between trucks sponsored by a number of Ottawa and area automobile dealers will be held. A special ladies race is also being organized.

Pit inspection starts at 10am with the first race scheduled for 12:30pm. All proceeds for the day will go toward minor hockey.

For more information or to enter the event, contact Leroy Empey at (613) 258-3403 or (613) 989-5236.

Lions own town ball hockey lead

(Staff) - Lyle Servage has his Lions into an early lead in the Chesterville Men's Ball Hockey League.

Lions picked up their second win in two starts when they trimmed the Bruisers 3-1 Wednesday night at the Chesterville Arena.

After a scoreless opening period, Bruisers hit the board first at 4:20 of the second frame when Harry VantFoort clicked from Kenny Shay and Randy Elliott. However, that was the only shot they could propel past Lions goalie Pat Brugmans on the night.

Lions tied it at 11:23 of the period on Gary Elliott's second goal of the season from Dave Gilmour. The winners scored the only two goals of the third frame.

Barry Sullivan put the Lions ahead for good at 11:24 with help from Danny Kelly and Barry Fulton and Greg Beckstead fired in an insurance marker with three minutes left from Lyle Servage and Johnny Vanderveen.

Odd Squad and Green Machine are tied for second place with three points after they battled to a 2-2 deadlock.

The first goal of the contest was scored 10 seconds into the middle period when Odd Squads Brian Gunnel hit net from Larry Gallinger. Pat Kelly made it 1-1 as he found the target from John Sharkey.

The two teams traded goals in the third period. Odd Squad took a shortlived 2-1 lead at 12:57 when Greg Casselman tallied with assistance from Mike Hoogeveen.

Green Machine gained the tie when Kelly notched his second goal of the game and fourth of the season from Jeff VanMoorsel and Rudy Grisel with 3:54 left in the match.

Chargers earned their first win of the campaign when they dropped the Knights 7-1.

Dan Clement of the Chargers got the lone goal of the first period from Dave VanMoorsel and Mike Lecuyer. Tom Feeley upped the count to 2-0 at 2:32 of the second period with help from Dave VanMoorsel and Rae VanMoorsel.

Chargers added two more goals in the period. Dan Clement hit net again and Lambert Joldersma tallied from Clement and Dave Arnold giving them an advantage of 4-0 heading into the final frame.

Knights broke John Elliott's shutout bid at 1:17 as Lorne Cooke scored from Neil Kittle and Ron Richards.

Dave Arnold flattened any comeback bid the Knights may have had in mind with a goal at 3:47 from Andy Windsor. Windsor earned a goal of his own from Tom Feeley, and Lambert Joldersma connected with help from Windsor and Feeley to round out the scoring.

Louis' Restaurant
"DINING LOUNGE"
TAKE-OUT ORDERS!
FULLY LICENCED
HOURS:
Mon.: 7am-3pm
Tues., Wed.,
Thurs.: 7am-11pm
Fri.: 7am-12pm
Sat.: 8am-12pm
Sun.: 9am-10pm
CHESTERVILLE
448-2051



ATTENTION FARMERS
WE PICK UP YOUR DEAD, SICK AND DISABLED COWS AND HORSES
PROMPT SERVICE
CALL COLLECT
HERB LOUCKS
WINCHESTER: 774-6916
or
MACHABEE ANIMAL FOODS LTD.
ST. ALBERT
987-2818 (LOCAL)
1-800-267-7178
(LONG DISTANCE)

A Great Place to Spend the Summer on your own Cedar Deck!



Build your deck with the best materials available. Tell us the size of your deck . . we'll make you a customized package.

Most Lumber used in our fine products is milled (manufactured) right at our shop.

Installation available or you can do it yourself and save even more.

Give us a call for a Free Estimate.

PROST
CEDAR PRODUCTS LTD.
R. R. 2 Williamsburg 543-2666
Call toll free: 1-800-267-7174

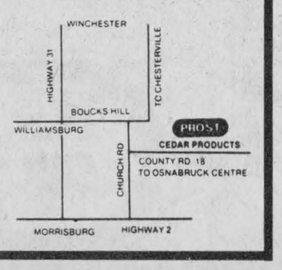

Mel Johnston Chevrolet-Oldsmobile Ltd.
"SMALL TOWN CANADA"
AND
Ottawa Valley Offroaders

Sun. May 31
RACE TIME
12:30 P.M.
PIT INSPECTION
10:00 A.M.

PRESENTS
TRUCK WARS

Sun. Sept. 20
RACE TIME
12:30 P.M.
PIT INSPECTION
10:00 A.M.

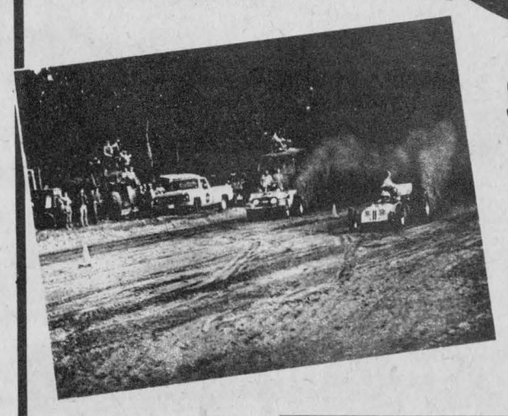

$2,500 Purse
PROCEEDS TO MINOR HOCKEY



Compete for the Molson's Challenge Cup

Top points accumulated by a 4 x 4 Club from the two weekend events will receive $200.00 and the Molson Cup. Points for first 4 places 1st - 8, 2nd - 6, 3rd - 4, 4th - 2.

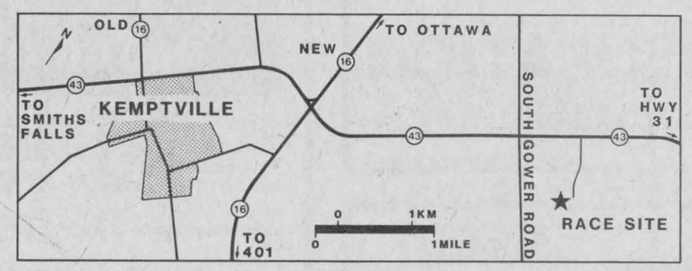

FOR MORE INFORMATION
David Dunfield Work (613) 995-4071 Home (613) 836-3414
Leroy Empey Work (613) 258-3403 Home (613) 989-5236

Special ladies race is also being organized

Watch the Celebrity Challenge Cup

Watch this special race as these dealers sponsor their trucks for the Celebrity Challenge Cup: Upper Canada Motors, Surgenor Pontiac Buick, Rideau Chev. Olds, Angus Pontiac Buick, George Petric Ford, Jack May Pontiac Buick, Riverside Pontiac Buick, Baker Chev. Olds, Amberdawn Ford, Kaydee Motor Sales, Mel Johnston Chev Olds.



PROCEEDS TO MINOR HOCKEY

Events to be televised by Skyline Cablevision Limited, Ottawa, on Channel twelve



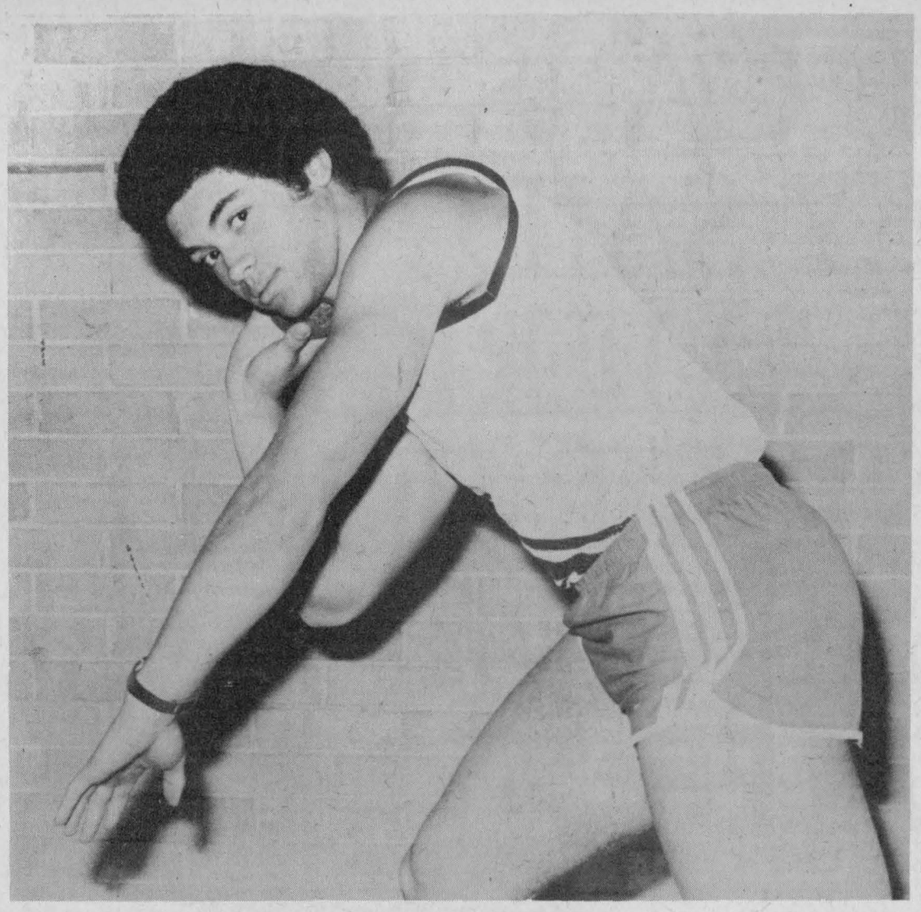

Oliver leads NDDHS

Phil Oliver of NDDHS shows the form that earned him first place in the Midget Boys Shotput last week at the EOSSA meet. Oliver also won the 100m and 200m races. He will be joined by teammates, Jim Thom, Patti Milne, Alice Koekoek, Wendy Vanderlaan, Todd McLaren and Scott Sutcliffe at the Regional meet on Friday in Kingston.

- staff photo -

Cedar Glen News

(Special) - The good response to last Wednesday's Ladies Night set the trend for a busy week at Cedar Glen.

The ladies received instruction and helpful hints on how to improve their game. On Men's Night a capacity crowd made it's way around the course escaping the oncoming rain.

In Class A, Barry Casselman led the field with a low gross of 37 two strokes ahead of Larry Harper's 39. Dutch DeRooy took the low net title shooting a 32 after a back hole victory over Mike Guy, who also had a 32.

Don McMillan won the B Class low gross with a 39, edging out Bert McIntosh who had a 40. Frank Cook won the low net at 30½ to Jim McMillan's 31½.

In C Class, Bob Drouillard won the low gross title with a 42 while Bob Harper was second with a 46. Pete VanKessel had the low net score; 31 and Jerry Holmes was second at 32.

Saturday's sunshine attracted a good turnout for the annual Dr. Locke Tournament. The Dr. Locke Trophy was shared by Fred Harper who had a winning low gross of 76 in the A Class, Don McMillan who led B Class with an 81 and Dale Beckstead who ended up with the best low gross in C Class; 97. Dale was in a playoff with Bob Harper.

Awards were also presented. The A low net winner was Gary Munro with a 66, followed by Dean 'Cicerelli' McIntosh's 70. Second low gross went to Gary McMillan who had an 80.

In B Class, Francis Barkley netted a 64 for top low net and Jim McMillan finished second at 75. Bert McIntosh had the second low gross with a 91.

Class C prizes were given to Bob Harper with his low net of 61. Zen Jennings was second with a 69. Second low gross was won by Pete Brown, at 99.

The Mixed-Two-Ball event on Sunday was well attended. After a late afternoon tee-off, the randomly matched couples returned to the clubhouse for their well deserved prizes.

Jim Angel and Eunice Munro had a 46 for first low gross. Bev Barkley and Ann Angel played a combined 51 for second place and Rick Barkley and Jessie Summers co-operated for a 52, placing third.

After a back hole, Claude McPhail and Ann Cook captured the prize for a hidden hole with a six on number two and Betty Goodman and Ray Summers won the title of the 'Most Honest' golfers after a 73.

Chips and Putts

- Four-Club Tourney at Cedar Glen on May 30
- Junior Night on June 1, with tee-off at 5pm
- Fun Day on June 13

Ball hockey stats

STANDINGS

	W	L	T	GF	GA	PTS
Lions	2	0	0	7	4	4
Odd Squad	1	0	1	7	4	3
Green Machine	1	0	1	5	2	3
Chargers	1	1	0	9	6	2
Knights	0	2	0	4	11	0
Bruisers	0	2	0	1	6	0

TOP SCORERS

	G	A	PTS
Pat Kelly (Green Machine)	4	0	4
Lorne Cook (Knights)	3	0	3
Dave Arnold (Chargers)	3	0	3
Mike Hoogeveen (Odd Squad)	2	1	3
Dan Clement (Chargers)	2	1	3

Make heart your Valentine, support heart research.

Sunday races at Avonmore

AVONMORE (Staff) - Avonmore Downs hosted another afternoon of sulky racing on Sunday.

Two races were run with three heats in each race.

FIRST RACE

Heat 1 (time: 2:26)

1. Scottish Victor (Basil Alguire) 2. Roger Rick (Rus Hanna) 3. Boehms Duke (Art Pyke)

Heat 2 (time : 2:12)

1. Scotch Flossy (Rex Alguire) 2. Charlotte Jet (Steve Ingram) 3. Elmaview Debbie (Ray Seguin) 4. Thunder Oka (David Colosimo)

Heat 3 (time: 2:17)

1. Thunder Debbie (David Colosimo) 2. Smog Girl (Basil Alguire) 3. Fiery Footsteps (Andrew Ladouceur) 4. Baggie Maggie (Dan McCourt)

SECOND RACE

Heat 1 (time: 2:10)

1. Boehms Duke (Romeo Savoie) 2. Roger Rick (Rus Hanna) 3. Scottish Victor (Basil Alguire)

Heat 2 (time: 2:14)

1. Scotch Flossy (Rex Alguire) 2. Charlotte Jet (Steve Ingram) 3. Elmaview Debbie (Ray Seguin) 4. Thunder Oka (David Colosimo)

Heat 3 (time: 2:14)

1. Fiery Footsteps (Andrew Ladouceur) 2. Thunder Debbie (David Colosimo) 3. Baggie Maggie (Dan McCourt) 4. Smog Girl (Basil Alguire)

SPORTS CALENDAR

Wed., May 27

TOWN BALL HOCKEY — In the first game at 7 p.m. Bruisers take on the Knights while at 8 p.m. Chargers face Green Machine. The final match at 9 p.m., has Lions going against Odd Squad. All games are at the Chesterville Arena.

BERWICK SPORTS BANQUET — Will be held at the Berwick Community Hall starting at 7:15.

Thurs., May 28

SOFTBALL TRYOUTS — For the Chesterville Bantam Girls team (14 and 15 year olds) will be held at the Chesterville Arena ball diamond at 6:30 p.m.

Fri., May 29

REGIONAL TRACK MEET — Is scheduled for George Richardson Stadium in Kingston. North Dundas District High School, Tagwi Secondary School and Osnabruck District High School are well represented.

8 P.M. — An old rivalry will be fired up again when the Cardinal Pats visit the Pioneers in Williamsburg in Ottawa Metro League Fastball action.

Sun., May 31

TRUCK WARS — Are to be held at a track just off Highway 43 just east of Kemptville near South Gower Road. Pit inspection starts at 10 a.m. with the first race scheduled for 12:30 p.m.

1:30 P.M. — Hull Volants are in Williamsburg for a doubleheader against the Pioneers. The second game will get underway at 3 p.m.

HARNESS RACING — Is scheduled for Avonmore Downs, weather permitting. Avonmore Downs is located on the Avonmore Fair Grounds.

BECKER'S STORE
Open 8AM to Midnight
7 Days A Week
KING ST. — CHESTERVILLE

MIKE DEAN BUTCHER
CHESTERVILLE
448-2822

ROLLY'S AUTO CENTRE & BODY REPAIR
RR4 CRYSLER (Canamore Road)
USED CARS — GENERAL REPAIRS — DOMESTIC & IMPORT — SAFETY CHECKED — TOWING.
448-3130

CCM PRO SHOP Custom Fitting No Extra Charge
SPORTS UNLIMITED
FROM PEANUT TO PRO WHERE THE GOOD SPORTS GO
774-3346 WINCHESTER-KEMPTVILLE

LOUIS' RESTAURANT
TAKE OUT PIZZA
CHESTERVILLE — 448-2051

Home Hardware
FULTONS
TV & APPLIANCES
448-2195
FULTON BROS. LTD.
Your Home Hardware Centre and M&M Grocery

E.F. NEVILLE & SONS
— TRUCK & BACKHOE RENTALS
— SAND & GRAVEL
FINCH
984-2849 984-2427

PIANOS ORGANS
David Begg Sales
David Begg (613) 987-5532 After 5:30pm
Box 228 CRYSLER ONT.

PRENDERGAST INCOME TAX SERVICE
FARMERS, SMALL BUSINESSES, PERSONAL
NEWINGTON — 346-2320

CARL'S RADIO & TV
DEALERS IN PANASONIC, MAYTAG, ADMIRAL
FINCH — 984-2050

JAMIESON CAMPBELL LIMITED
GENERAL MERCHANT
PURINA FEEDS — FARM SUPPLIES
MONKLAND — 346-5920

Winchester Tours & Travel Agency Ltd.
520 St. Lawrence Street, Box 340, Winchester K0C 2K0
Telephone 613-774-2424
Outside Agent Russell area
MARILYN SULLIVAN — 445-2017

Compliments of
RECREATION DEPT.
Village of Chesterville

Compliments of
Moose Creek Recreation Association

You can rent this space for only 2.35 per wk.

B. RAE SHAVER & SONS GARAGE
• MOTOR VEHICLE INSPECTION STATION • AUTOMOTIVE REPAIRS
• LICENSED MECHANIC • TOWING AVAILABLE
17 MAIN STREET
NEWINGTON — 346-5900

RED'S RADIATOR REPAIR SERVICE
Radiator & Heater Repairs & Recores
24 Hour Service
Free Pickup & Delivery
CALL — 448-2948

GORDON ROSS AUCTIONEER
28 Maple St. — Ingleside
537-2289

COMPLIMENTS OF
NANCY'S BEAUTY SALON and MAC'S BARBER SHOP & HAIRSTYLING
CHESTERVILLE — 448-2393

NEIL FLEGG CARTAGE
SAND, GRAVEL & TOPSOIL
TRUCK & BACKHOE RENTALS
LICENCED SEPTIC BED INSTALLATIONS
NEWINGTON — 984-2513

Discount Carpet Sales
421 4th St. W., CORNWALL, ONTARIO Bus.: 938-0735
UP TO 50% & MORE OFF
Stock of over 5,000 sq. yds. to choose from
Seconds • Long & Short Ends • Remnants
COMPARE and BUY
Information or Appointment call
ART BUCHANAN: Res. 538-2539

LYLE L. HEAGLE PLUMBING & HEATING
Pumps — Water Conditioners
Septic Tanks — Tile Beds
Septic Tank Pumping
FINCH OFFICE — 984-2774
Res. — 448-3296

LANNIN'S GARAGE
General Repairs Tune-Ups
WELDING
CHESTERVILLE — 448-2361

RAYMOND PROVOST & SON CARTAGE CO. LTD.
BACKHOE & TRUCKS
SAND • GRAVEL
TOP SOIL
CRYSLER, ONT. 987-2118

Earl's Meats Ltd.
Custom Slaughtering
CHESTERVILLE — 448-2324

SULLIVAN BROS.
GENERAL CONTRACTORS
Air Compressors
Building Moving
Dozers & Loaders
In Business Over 30 Years
CHESTERVILLE — 448-2332

Ted MORAN & Sons
BACKHOE • TRUCKING
• BULLDOZING • COMPRESSOR
• SANDBLASTING SERVICE
FINCH — 984-2363

THE COUNTRYBOY The Complete Men's Shop
WINCHESTER
774-3341

ROBERT LALONDE CONSTRUCTION
CABINETS • SIDING
REMODELLING
MOREWOOD — 448-2290

Nestlé
(Division Of Nestle Enterprises Limited)
CHESTERVILLE

You can rent this space for only 2.35 per week

POWER PAK DISCO
Music to Set the Mood!
For Bookings Call:
Vince — 448-2233
OR Jeff — 448-2981

JOHN'S CONSTRUCTION
Homes, Farm Buildings, Roofs, Siding, Decks & Renovations
John Kurvink
MOREWOOD — 448-2683

WARD MALLETTE
CHARTERED ACCOUNTANTS
Providing services in the areas of:
— Financial statement preparation
— Personal and corporate taxation
— Farm tax returns
— Farm sales and interfamily transfers
— Bookkeeping services
Municipal Buildings 774-3549
Winchester, Ontario. 774-3403

Fred S. COONS INSURANCE Agency Ltd.
CHESTERVILLE — 448-2398

QUESNEL JEAN SHOP
CANADIAN MADE JEANS
$17.50
Sizes 2 Years to Men's Size 50
Charles St.
CRYSLER, ONTARIO.
987-2193

MONAST'S HAULAGE & EQUIPMENT RENTALS
TRUCKING • BACKHOE
DOZER • TRACK LOADER
PIT-RUN GRAVEL • FILL
SAND • TOPSOIL
EXCAVATING
MONAST'S
CHESTERVILLE
448-2856
OR 448-2168

DUNDAS
Power Line Construction
OWNER: FRANK HEERKENS
ALL TYPES OF
HYDRO POLES & SERVICE INSTALLATIONS
HYDRAULIC AUGER
& 5-TON BOOM WITH BUCKET
BACKHOE SERVICE
EARTH & ROCK REMOVAL
TREE TRIMMING
R.R.1, CHESTERVILLE, ONT. K0C 1H0
Bus.: 448-3279 Res.: 448-3279

JOHN AMSING & SON CARTAGE
Sand — Gravel — Fill
Licenced Septic Bed Installation
Truck, Loader, Dozer & Backhoe Rentals
AVONMORE — 346-5442

Century 21
McIntosh & Proulx Real Estate Ltd
WINCHESTER — 774-3990

You can rent this space for only 2.35 per week

GREG'S MUSIC
ALL TYPES OF MUSIC FOR ALL OCCASIONS
BOOKINGS — 448-2373

DAVID BYERS CARPENTRY
ADDITIONS — REMODELLING — HOUSE FRAMING — FARM SHEDS — CELLULOSE BLOWN INSULATION.
448-3078

MOREWOOD SHELL SERVICE
Sales & Service Of All Tires
Pickup & Delivery
24 Hour Towing Service
& Minor Repairs
G. Baker 448-2635

'82 GM DAY

THE CARS THEY SAID NORTH AMERICA WOULD NEVER BUILD ARE AT YOUR GM DEALER

GM Canada

Roy's
GARAGE
(GREEN VALLEY) LTD.
We treat you Royally
525-2300

VACHON
ALU LEASING
PONTIAC
BUICK
GMC
LTD.
GM Canada
HWY. 417
Vars-Embrun
835-3310

CMS
CORNWALL
MOTOR
SALES LTD.
CHEVROLET • OLDSMOBILE • CADILLAC
933-0671
25 Second St., W. — Cornwall

MEL JOHNSTON
CHEV OLDS LTD.
CHEVROLET
104
ELVIRA
Oldsmobile
"SMALL TOWN CANADA"
CHEVROLET • CAMERO • OLDSMOBILE
MONTE CARLO • CHEVROLET TRUCKS
CALL THE GOOD DEAL GANG
258-3403
KEMPTVILLE



1982 Pontiac J2000 SE Hatchback

"J" Car To Have Latest Built-In Rust Protection

WARREN, MICH.-All of the latest weapons that effectively battle the rusting of metal will be incorporated in the manufacture of the new "J" car models being introduced this spring by Chevrolet and Pontiac.

Engineers at Fisher Body Division - the people responsible for developing the corrosion-fighting features on all General Motors vehicles - say that the new models will have all the latest anti-corrosion techniques and materials "built into the car" as it goes through its assembly process. Most of the rust-prone areas receive not one, but several layers for protection.

Among the leading rust fighters used are specially coated steel, an improved primer paint process, aluminum, plastics, various types of sealers and wax-based sprays.

The rustproofing begins with an eight-stage phosphate metal cleaning process. This is followed by a primer coat applied by submerging the entire body into a tank of rust-resistant paint solution that is attracted to the bare metal through an electrical charge.

But even before the car takes shape in the assembly plants, many of the components, such as hoods, fenders, doors, trunk lids, rocker panels and quarter panels, will be fabricated in other plants using special metals - one-sided and two side galvanized steel, Zincrometal, zinc-iron alloy and aluminum.

To illustrate how some components are provided more than one layer of protection, a door exterior is made of a zinc-coated steel with the inner panel receiving a zinc-primer application as the door is being fabricated. Later in the assembly plant, the door interior surfaces receive a corrosion-resistant primer coating and wax-based spray.

Among the techniques used to discourage rust is the designing of panels so they minimize the entrapment of water, dirt and salt. And, because holes drilled in the car body could possibly be a starting point for rust, mouldings and other emblems are adhesively attached.

For models that do not come with the optional wide molding along the bottom, a plastisol material is sprayed over the primer coat. This tough coating effectively protects the area from chipping by stones thrown up from the roadway. Paint chipped from a steel surface is, of course, a starting point for rust.

The "J" cars, like other GM models, will be covered with a 36-month unlimited-mileage corrosion perforation warranty. The warranty calls for the repair or replacement, at no charge, of any parts found to have perforation due to corrosion.



CHEVROLET'S 1982 CAVALIER HATCHBACK ... sports a wind-tunnel-developed low silhouette which helps to achieve an economical .396 aerodynamic rating. Pulling the sporty shape is a new, high-compression (9:1) 1.8-litre, four-cylinder engine with the highest specific output of any production Chevy engine, except a version of the Citation V6. There's a choice of three suspension packages. The Cavaliers — the hatch, two- and four-door notchbacks, and four-door wagon — are the most completely-equipped small vehicles ever introduced by Chevrolet. Included among the standard equipment for the hatch are fold-down rear seat, inertia seat back locks, carpeted cargo floor, swing-out rear windows and gauge package. All models have front-wheel drive, power brakes, rack-and-pinion steering, MacPherson strut front suspension, AM radio and clock.



CHEVROLET'S 1982 CAVALIER ... shown here as the four-door notchback, is subcompact size on the outside with the interior space of a compact. It's the most completely-equipped, front-wheel drive Chevrolet in history. A new 1.8-litre, four-cylinder engine leads a long list of standard equipment items that includes a four-speed overdrive manual transmission, radial tires, reclining front bucket seats, an electric rear window defroster, power brakes, AM radio, clock ... and more. All four Cavalier models are also available in even higher-content "CL" trim.



1982 Pontiac J2000 2-door Coupe

1982 CAVALIER TECHNICAL DATA

DIMENSIONS

EXTERIOR	TWO-DOOR NOTCH COUPE	HATCH COUPE	FOUR-DOOR SEDAN	STATION WAGON
Overall Height	1321mm (52.0")	1317 (51.9)	1369 (53.9)	1382 (53.4)
Wheel base	All 2571mm (101.2")			
Overall Length	4328mm (170.4")	4406 (173.5)	4379 (172.4)	4394 (173.0)
Front Overhang	866mm (34.1")	922 (36.3)	866 (34.1)	866 (34.1)
Rear Overhang	891mm (35.1")	913 (35.9)	942 (37.1)	957 (37.7)
Front Tread	All 1406mm (55.4")			
Rear Tread	All 1401mm (55.2")			
Body Width	1677mm (66.0")	1677 (66.0)	1685 (66.3)	1685 (66.3)

OPEN
Mon.-Thurs. 9 A.M.-8:30 P.M.
Friday 9 A.M. - 6 P.M.
Saturday 9 A.M. - 4 P.M.
GMAC & BANK
FINANCING AVAILABLE
CHEVROLET
UPPER CANADA
MOTOR SALES
Hwys. 2 & 31, Morrisburg 543-2925

GLENGARRY
MOTOR
SALES
HWY. 34 SOUTH • ALEXANDRIA
525-1480

BROOKSHELL
PONTIAC BUICK LIMITED
Sales and Service
Cornwall - Ontario
GM General Motors Products
932-1724

A&R
Grégoire
Automobile Ltée., Ltd.
443-2885
RUE NOTRE-DAME ST.
Better Buys by a country mile
EMBRUN, ONT.