The Leader

XXXIV No. 6 MORRISBURG, ONT. FRIDAY MAR. 31st 1933

FEEDS

Millfeeds are getting scarcer and prices working higher. We quote delivered:

Bran	$1.00
Shorts	1.00
Middlings	1.15
Sampson Feed	1.20
Low Grade Flour	1.35
Hominy Feed	1.20
Screenings	.85
Oat Feed	.60
Rice Middlings	1.00
Rye Middlings	1.00
Gluten Feed	1.15
Ground Corn	1.35

Poultry Feed

Monarch Laying Mash	$2.05
Lakko Laying Mash	1.80
O.A.C. Laying Mash	1.75
O.A.C. Chick Mash	2.25
Monarch Chick Feed	2.00

Distillers Grain

Nu-Way Distillers is a good, safe feed for cattle, high in protein and fat. Very palatable. Price $1.05.

The MORRISBURG FEED & PRODUCE Co.

MORRISBURG, ONT. Phone 88

DAIRY PAILS

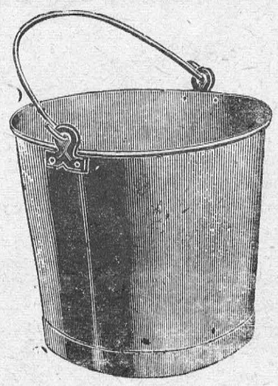

You will require a new Dairy Pail this Spring. You should see our Special XX Tin, extra heavy, Pail. It's sanitary, every seem soldered. Its low price makes it very attractive.



More Milk Better Milk

ARE THE BENEFITS OF COW CLIPPING

Clipped cows are the easiest to keep clean, and clean cows are the healthiest. Healthy cows give more milk, their milk is richer and better quality. It is known that the freer from bacteria it is possible to keep milk, the longer it will stay sweet. With stable filth clinging to the flank and underline, it is impossible to keep filth out of the milk pail. When these parts are clipped, it is easy to remove all foreign matter and keep clean. We have the Clipping Machines in at the lowest competition price. If you have a Clipping Machine, bring us your dull plates, we will sharpen and make them as good as new at a very small cost.

HAND CLIPPERS AND CLIPPER PLATES.

R. H. BRADFIELD & CO.

THE HARDWARE STORE—Opposite St. Lawrence Hall.

Phone 10.

MORRISBURG—ONTARIO

HEALTH CAMPAIGN TO COVER FIVE EASTERN COUNTIES

The Nurses' Health Clinic carried on in the public schools of Morrisburg a few years ago, will be resumed in the near future. Dr. W.J. Bell, Deputy Minister of Health, who called at "The Leader" last week, stated that the work would be carried on more extensively than in previous years. The organization, planned for the five eastern Counties, will open in Dundas, with four resident nurses. These nurses may be stationed at four different points in the County, but the Department is also considering the advisability of having two nurses stationed in Morrisburg and two in Iroquois, in order that the work of organizing in this district may be more speedily and more effectively carried on. The clinic will be under the supervision of Dr. W.J. Bell, who stated that he hoped to have the work under way the early part of April.

Health is the greatest asset and the most valuable possession of any human being. When it is lost, the individual is placed at a great disadvantage and is often forced to spend large sums of money in treatment. Sickness is too often the factor which determines whether a family can live comfortably or must go in debt. Disease costs the people of the Province of Ontario the enormous sum of one hundred and eight million dollars per year. While disease prevention as it applies to the individual is an important responsibility of the family physician, in order that the community might be adequately served and in order that community health interests might be properly protected, it has been found necessary to set up health organizations as part of the modern social structure. Ontario has organized along this line both provincially and municipally, and in both the provincial and municipal departments, doctors, dentists, nurses, engineers and inspectors associated with these organizations are always active in discovering and combating the many factors tending to produce ill health.

Marvellous advancement has been made during the past few decades in connection with disease prevention, and some maladies which formerly exacted an immense toll in human life, have now been eliminated. This progress has been due, in a large measure, to work done in research laboratories, and is the result of a better understanding of the causative factors in connection with sickness and the means which may effectively be used to bring them under control. This knowledge gained by faithful application and persistent endeavour is, however, of very little use unless brought to those who can use it to protect themselves or to safeguard the health of those under their care.

When one considers the enormous cost involved in treating disease, he realizes that the State is justified in spending freely in the more helpful field of prevention. All recognize that it is not only better but much cheaper to prevent disease than to take care (as we must) of its unfortunate victims; and yet, in this Province, only three million dollars per year is spent on prevention. One hundred and eight million dollars for the treatment of disease and three million dollars for the prevention of disease assuredly cannot truly present a conception of the relative importance of treatment and prevention by intelligent people.

Disease prevention involves, first, education, and second, the application of knowledge so gained to the prevention of disease, th epromotion of health and the correction of such defects as mitigate against physical well-being. It cannot be denied that much of the ill health prevalent in all parts of the Province is due to lack of knowledge on the part of the public. People need to be informed and frequently reminded that failure to avail themselves of modern methods for disease prevention may result in disaster.

Today, as never before, society is prone t oover-emphasize some one factor in disease prevention and neglect others of equal importance. It is extremely difficult to get people to recognize the importance of balance and to accept habits of living that will afford all-round protection. At the present time, the Ontario Department of Health is making a study in an effort to evolve a programme of prevention that will meet this need. Such a well balanced programme must of necessity be of such a type that the cost will be within the means of the Province and the various municipalities.

To enable the Ontario Department of Health and various other health agencies associated with it, to study at first hand, the beneficial effects accruing from a modern, well-rounded disease prevention programme, a health campaign, including education and a limited amount of preventive treatment will shortly be inaugurated in the five Eastern Counties of Ontario. The effort will be started in the County of Dundas, and as all the health workers and social agencies of the area are giving enthusiastic support to the undertaking its success is anticipated.

The work will be carried on under the auspices of the Ontario Department of Health with the endorsation and enthusiastic co-operation of the Ontario Medical Association, the Ontario Dental Association, the Canadian Dental Hygiene Council and leading lay organizations interested in the promotion of Health. The hearty co-operation and support of all residents in the area chosen for the work is essential if the undertaking is to be fully successful.

MR. SYDNEY J. CASSELMAN

The funeral service of the late Sydney J. Casselman, who died at his home on Tuesday, was held in St. Paul's Lutheran Church, Thursday, services being conducted by Rev. W.A. Mehlenbacher. Many relatives and friends were present to pay a last tribute of respect to a lifelong resident of the County, who enjoyed the universal esteem of the people of this district.

The late Mr. Casselman was born in the Township of Matilda, in 1845, son of the late John Casselman. Although of an unassuming nature, deceased took a keen interest in the welfare of his domestic care, and was actively engaged, notwithstanding his advanced age, until but a few days before his death, when he was confined to his room through illness.

He is survived by three sons and two daughters, namely: Messrs Melvin, Stanley and Eben Casselman. Miss Robena Casselman and Mrs. Stella McDonald. He is also survived by two brothers, Messrs Michael J. Casselman and Levi J. Casselman, and one sister, Mrs. Empey, of Williamsburg.

VIMY RIDGE REUNION DINNER

The annual Vimy Ridge Reunion Dinner of Morrisburg Branch of the Canadian Legion is being held this year at the St. Lawrence Hall, on Friday the 7th April, at 8 p.m.

The guest speaker of the evening will be Reverend J. Logan Venctа. Minister of St. Giles Presbyterian Church, Ottawa, and Chaplain of the Ottawa Highlanders. This gentleman had a varied career in the Great War, and comes to us with the reputation of a fine speaker. It is also hoped to have a gentleman present, who will give up-to-date news on the pension question, now before the House of Commons.

All ex-service men should realize what the Legion is doing for them at the present time, when pensions are in question, and they should show their appreciation of these efforts by working to make the Reunion a great success.

Members of the public are cordially invited, but early application for tickets is recommended, as the same are limited. Tickets 75c each.

23 SEATS DOOMED UNDER NEW PLAN, IT IS ESTIMATED

"That redistribution of the Ontario Legislature is a certainty this year, and that the reduction of the number of seats in the House will be fixed on a basis of 20 per cent. less than the existing quota for the Legislature," was the assertion of Premier Henry on Tuesday, following a caucus of Conservative members at Queen's Park. Some twenty-three seats are likely to go, under this plan.

"Several details were discussed by the caucus at the outset," Premier Henry stated. "We have agreed on redistribution, and the Government is behind it; the reduction in the number of seats will be on a basis of 20 per cent."

Mr. Henry did not say when the bill would be brought down, but the probability is that it will reach the House early next week, and then be sent to a special committee, where the actual carving out of the seats will take place. Mr. Henry did indicate, however, that these details would be left to the Special committee.

While the bill is yet in blanket form and none of the ridings are yet finally and definitely declared out, there is a well-nigh positive assurance from Tory ranks that two important seats affecting Liberal Leader Hepburn and Progressive Leader Nixon will be lost in the shuffle. That there is a definite Tory stand on this is not doubted in Queen's Park circles.

Among the seats slated to disappear are two Toronto seats: that occupied by Geo. Shields, who is retiring, and that of Sam Wright, Dovercourt. Hamilton and Ottawa seats are to be reduced by one, while it is likely that one London seat and one in the Windsor area, either a Windsor or Essex seat, may also go.

In Northern Ontario, it is reported that Algoma and Manitoulin are to become one, while a readjustment will probably be made in the Kenora and Rainy River constituencies, further reducing the number.

In Western Ontario, the ridings which will probably be eliminated include that of Brant, represented by Hon. Harry Nixon, Progressive Leader, while the Elgin ridings are expected to be consolidated.

In Eastern Ontario, the ridings to be affected include Glengarry, which is to disappear, and there is to be a reduction of one from the three Hastings constituencies. Prince Edward riding, it is said, will also disappear in the shuffle. Leeds and Grenville will also likely be readjusted.

In the more central district, the ridings which will probably go are Ontario North and one of the three Simcoe seats, with Victoria North and South being combined.

Other ridings which may become extinct include Dufferin, part of which may go to Wellington North-east, and one of the Perths, while the Elgin ridings are expected to be consolidated. This accounts for the elimination of some nineteen ridings, and the others to go will probably include another Eastern Ontario one, it being said that four are slated for the discard there.

Cameo Theatre MORRISBURG

WHERE PERFECT SOUND IS FOUND

Evenings at 7.15 and 9.00.
Tuesday, Thursday and Saturday Afternoons at 2.30.

NEXT WEEK'S PROGRAMME

MON.

HERBERT MARSHALL AND EDNA BEST
—In—
"Michael and Mary"
One of the Finest Love Stories Ever Screened, and All British.
EXTRA! One of the laughable "Our Gang" Comedies
"BIRTHDAY BLUES"
"SPORT REVIEW"
NEW HIGHWAY
British Miniature

TUES. WED. THURS.

LEE TRACY and LUPE VELEZ
—IN—
"THE HALF-NAKED TRUTH"
A million-laugh-power romance, one of the latest Big Successes. Also
Harry Lauder
Singing His
"NANNY"
"LOOPS MY DEAR"
Comedy.

FRI. SAT.

KEN MAYNARD IN
"THE POCATELLO KID"
And a Wonderful Programme of Short Subjects.

Please Note that from Now On We Will Run Matinees every Tuesday, Thursday and Saturday Afternoons at 2.30.

"AT THE OLD STAND"

CORN AND RYE DISTILLERS'
This Feed is guaranteed to be 26 p.c. Protein, cwt. ..$1.15

HAY
We will have a car of good quality Pressed Hay on the track shortly.

MILLFEED

Bran	$ .95
Shorts	1.00
Middlings	1.20
Gluten	1.15
Hominy	1.15
Feed Flour	1.35
Barley Meal	1.20
Oilcake Meal	1.70

JOHN DAIN

Lumber, Sash, Doors and Mill Work of Every Variety Gyproc, Rooting, Builders' Supplies Of All Kinds, In any Quantity. DELIVERED FREE

A card or phone call will bring our Representative to answer your inquiry.

The M. F. BEACH Co., Ltd.
WINCHESTER

HOUSE FOR SALE

A small, comfortable House in Morrisburg. Low price and easy terms. Apply to

ARTHUR FLYNN Morrisburg, Ont.

A Blend of Distinctive Quality

"SALADA" GREEN TEA

621

"Fresh from the Gardens"

The Green Murder Case

BY S. S. VAN DINE.

SYNOPSIS

Philo Vance becomes interested in the Greene Murder Case and Julia Greene is killed and her sister, Ada, wounded. Old Mrs. Greene, with five children, Julia, Chester, Siella, Rex and Ada live in the old Greene mansion. Chester Greene is the next victim, shot through the heart. Ada goes to the district Attorney's office; while there Rex is murdered in his bedroom. The next morning Ada is poisoned with morphine and that night Mrs. Greene dies of strychnine poisoning. Ada and Sibella are the only survivors. Ada, Sibella and Von Blon, family physician, go for a drive. Vance starts in pursuit and finds Sibella unconscious and Ada at the wheel. On the way back she poisons herself. Vance explains his solution of the case.

CHAPTER XL.—(Cont'd.)

"Back in her own bedroom, with the lights on, she stood before the large mirror of the dressing-table, and, holding the gun in her right hand, placed it against her left shoulder-blade at an oblique angle. The mirror and the lights were essential, for she could thus see exactly where to point the muzzle of the revolver. All this occupied the three-minute interval between the shots. Then she pulled the trigger——"

"But a girl shooting herself as a fake!" objected Heath. "It ain't natural."

"But Ada wasn't natural, sergeant. None of the plot was natural. That was why I was so anxious to look up her family history. But as to shooting herself; that was quite logical, when one considers her true character. And, as a matter of fact, there was little or no danger attaching to it. The gun was on a hair-trigger, and little pressure was needed to discharge it. A slight flesh wound was the worst she had to fear. Moreover, history is full of cases of self-mutilation where the object to be gained was far smaller than what Ada was after. Gross is full of them.******"

He tok up Volume I of the "Handbuch fur Untersuchungs-richter," which lay on the table beside him and opened it at a marked page.

"Listen to this, sergeant, I'll translate the passage roughly as I read: 'It is not uncommon to find people who inflict wounds on themselves; such are, besides persons pretending to be the victims of assault with deadly weapons, those who try to extort damages or blackmail. Thus it often happens that, after an insignificant scuffle, one of the combatants shows wounds which he pretends to have received..

"'It is characteristic of these voluntary mutilations that most frequently those who perform them do not quite complete the operation, and that they are, for the most part, who manifest excessive piety, or lead a solitary life. * * *! And surely, Sergeant, you are familiar with the self-mutilation of soldiers to escape service. The most common method used by them is to place their hand over the muzzle of the gun and blow their fingers off."

Vance closed the book.

"And don't forget that the girl was hopeless, desperate and unhappy, with everything to win and nothing to lose. She would probably have committed suicide if she had not worked out the plan of the murders. A superficial wound in the shoulder meant little to her in view of what she was to gain by it. And women have an almost infinite capacity for self-immolation. With Ada, it was part of her abnormal condition—No, sergeant; the self-shooting was perfectly consistent in the circumstances.****"

"But in the back!" Heath looked dumbfounded. "That's what gets me. Who ever heard——?"

"Just a moment." Vance took up Volume II of the "Handbuch" and opened it to a marked page. "Gross, for instance, has heard of many such cases—in fact, they're quite common on the Continent. And his record of them indubitably gave Ada the idea of shooting herself in the back.

"Here's a single paragraph culled from many pages of similar cases: 'That you should not be deceived by the seat of the wound is proved by the following two cases. In the Vienna Prater a man killed himself in the presence of several people by shooting himself in the back of the head with a revolver. Without the testimony of several witnesses nobody would have accepted the theory of suicide. A soldier killed himself by a shot with his military rifle through the back by fixing the rifle in a certain position and then lying down over it. Here again the position of the would seemed to exclude the theory of suicide.'

"Wait a minute!" Heath heaved himself forward and shook his cigar at Vance. "What about the gun? Sproot entered Ada's room right after the shot was fired, and there wasn't no sign of a gun!"

Vance, without answering, merely turned the pages of Gross' "Handbuch to where another marker protruded, and began translating:

"Early one morning the authorities were informed that the corpse of a murdered man had been found. At the spot indicated the body was discovered by a grain merchant, A.M., supposed to be a well-to-do man, face downward with a gunshot wound ehind the ear.

"The bullet after passing through the brain had lodged in the frontal bone above the left eye. The place where the corpse was found was in the middle of a bridge over a deep stream. Just when the inquiry was concluding and the corpse was about to be removed for post-mortem, the investigating officer observed quite by chance that on the decayed wooden parapet of the bridge, almost opposite to the spot where the corpse lay, there was a small but perfectly fresh dent which appeared to have been caused by a violent blow on the upper edge of the parapet of a hard and angular object. He immediately suspected that the dent had some connection with the murder. Accordingly, he determined to drag the bed of the stream below the bridge, when almost immediately there was picked up a strong cord about fourteen feet long, with a large stone at one end and at the other a discharged pistol, the barrel of which fitted exactly the bullet extracted from the head of A.M. The case was thus evidently one of suicide. A.M. had hung the stone over the parapet of the bridge and discharged the pistol behind his ear. The moment he fired he let go the pistol, which the weight of the stone dragged over the parapet into the water.'* * * Does that answer your question, sergeant?"

Heath stared at him with gaping eyes.

"You mean her gun went outa the window like that guy's gun went over the bridge?"

"There can be no doubt about it. There was no other place for the gun to go. The window, I learned from Sproot, was open a foot, and Ada stood before the window when she shot herself. Returning from Julia's room she attached a cord to the revolver with a weight of some kind on the other end, and hung the weight out the window. When her hand released the weapon it was simply drawn over the sill and disappeared in the drift of soft snow on the balcony steps. And there is where the importance of the weather came in. Ada's plan needed an unusual amount of snow, and the night of November 8 was ideal for her grisly purpose."

CHAPTER XLI.

"This thing begins to sound more like a fantastic nightmare than a reality." Markham's tone was strained and unnatural.

"Not only was it a reality, Markham," said Vance gravely, "but it was an actual duplication of reality. It had all been done before and duly recorded in Gross' treatise, with names, dates and details."

No wonder we couldn't find the gun," Heath spoke with awed disgust. "And what about the footprints, Mr. Vance? I suppose Ada faked 'em all."

"Yes, sergeant—With Gross' minute instructions and the footprint forgeries of many famous criminals to guide her, she faked them. As soon as it had stopped snowing that night she slipped downstairs, put on a pair of Chester's discarded galoshes and walked to the front gate and back. Then she hid the galoshes in the library."

Vance turned once more to Gross' manual.

"There's everything here that one could possibly want to know about the making and detection of footprints—and what is more to the point—about the manufacturing of footprints in shoes too large for one's feet. Let me translate a short passage: 'The criminal may intend to cast suspicion upon another person, especially if he foresees that suspicion may fall upon himself. In this case he produces clear footprints which, so to speak, leap to his eyes, by wearing shoes which differ essentially from his own. One may often in this way, as has been proved by numerous experiments, produce footprints which deceive perfectly.' * * * And here at the end of the paragraph Gross refers specifically to galoshes—a fact which very likely gave Ada her inspiration to use Chester's overshoes. She was shrewd enough to profit by the suggestions in this passage."

"And she was shrewd enough to hoodwink all of us when we questioned her," commented Markham bitterly.

"True. But that was because she had a folie de grandeur and lived the story. Moreover, it was all based on fact; its details were grounded in reality. Even the shuffling sound she said she heard in her room was an imaginative projection of the actual shuffling sound she made when she walked in Chester's huge galoshes. Also, her own shuffling, no doubt, suggested to her how Mrs. Greene's footsteps would have sounded had the old lady regained the use of her legs.

"And I imagine it was Ada's original purpose to cast a certain amount of suspicion on Mrs. Greene from the very beginning. But Sibella's attitude during that first interview caused her to change her tactics. As I see it, Sibella was suspicious of little sister, and talked the situation over with Chester, who may also have had vague misgivings about Ada. You remember his sub-rosa chat with Sibella when he went to summon her to the drawing room. He was probably informing her that he hadn't yet made up his mind about Ada and was advising her to go easy until there was some specific proof.

"Sibella evidently agreed, and refrained from any direct charge until Ada, in telling her grotesque fairy tale about the intruder, rather implied it was a woman's hand that had touched her in the dark.

"That was too much for Sibella, who thought Ada was referring to her; and she burst forth with her accusation, despite its seeming absurdity. The amazing thing about it was that it happened to be the truth. She named the murderer and stated a large part of the motive before any of us remotely guessed the truth, even though she did back down and change her mind when the inconsistency of it was pointed out to her. And she really did see Ada in Chester's room looking for the revolver."

Markham nodded.

"It's astonishing. But after the accusation, when Ada knew that Sibella suspected her, why didn't she kill Sibella next?"

(To be concluded.)

900 Nova Scotia Miners Applying For Farms

Glace Bay, N.S. — Over 900 applications to be placed on farms have been received from miners at the office of the Nova Scotia Miners' Settlement Board here. The applications were received in such volume since the local office was opene it was impossible to deal with all of them, and at present no settlers are being placed on the land. The board is completing arrangements in connecton with loans already approved so as to settle as many as possible during the early spring.

DRAPERIES MADE NEW

"When we resumed housekeeping a month ago I found my draperies had become creased from packing. I hung them out on the line, hoping to remove the creases. Then I forgot them The result was they became badly faded and sun-spotted.

"I was heartsick until the happy thought struck me to dye them. I just dyed them a deeper green, and as i used Diamond Dyes they look gorgeous and new. I have never seen easier dyes to use than Diamond Dyes. They give the most beautiful colors—when used either for tinting or dyeing—and never take the life out of cloth as other dyes do."

Mrs. J. F. T., Montreal.

The Romance Of Harris Tweed

Harris tweed is truly a subject for romance. The beautiful island of Harris is itself a remarkably remote spot to be the origin of such a famous material. Harris is the mountainous southern portion of what is known as the Long Island, lying far out in the Atlantic in the chain of islands known as the Outer Hebrides. In Harris the tweed is woven in the little houses, on small hand looms, and the buyer receives it in a web as immaculate as any lifted straight from the shelf of a great warehouse in the city.

In St. Kilda, where the sheep were black, the tweed woven by the inhabitants, before the island was evacuated, was usually either black or speckled, owing to the difficulty of getting natural dyes; but in Harris, where vegetation is plentiful, the tweeds show a variety of beautiful colorings. In fact, the only dyes bought are indigo and "enbbar"—a bright red dye. Cochineal is also used for the finer shades of red, but it is too expensive to be used freely.

Sometimes a pretty red and white mixture is obtained by boiling in dye a tightly tied skein of wool of equal lengths (usually measured in homely fashion by placing one fist against the other). The tied portions remain the natural color and thus a contrast is made throughout the skein.

Among the many plants from which dyes are extracted for the tweeds are alder-wood, which gives black, ivy leaves which yield yellow, and heather tips which give green. Crotal, or rock lichen, yields brown and, incidentally, gives the unmistakable smell associated with the true Harris tweed. The following lines, from verses by an anonymous writer, convey a real interpretation of what the smell of Harris tweed means to anyone who loves the islands off the west coast of Scotland:

"I met a man in Harris tweed
As I walked down the Strand;
I turned and followed like a dog
The breath of hill and peat and bog
That clung about that coat of brown,
And suddenly in London Town
I heard again the Gaelic speech,
The scrunch of keel on shingly beach; . . . .

"With buoyant step I went along
Whistling a Hebridean song
That Ian Og of Taransay
Sang to me one enchanted day.
I was a man renewed indeed
Because I smelt that Harris tweed
As I walked down the Strand."

Prince George Honors Sir Malcolm Campbell

London.—Prince George, who is President-in-Chief of the British Racing Club, presided at a banquet which the club held in honor of Sir Malcolm Campbell on his return to England. Sir Malcolm set up at Daytona Beach, Florida, a new worlds' landspeed record of 272.108 miles an hour.

It is understood that the club's British Empire Trophy race will take a different form this year. Instead of one race composed of four heats and a final, it is stated that this year the club is holding a British Empire meeting, at which five separate and independent races will be held.

Novel Ingredients Are Used by Artist

London.—Jean Varda, French artist, uses everything but the kitchen stove in creating his "pictures."

They are made of painted cement, wire, glass, bootlace eyelets, slabs of stone and beads from old cemetery wreaths. Nails, pieces of lace and artificial flowers are also among his ingredients which are fixed to wood foundations.

Varda is said by some critics to be an instinctive artist with a good taste in color.

Andes Road 15,912 Feet Up

The new Lima-Cerro de Pasco-Huanuco highway in Peru crosses the Andes at a height of 15,912 feet and is said to be one of the great scenic roads of the world.



If You Can't Nurse Baby Yourself . . . Try Eagle Brand!

Countless thousands of healthy, happy babies have been reared on Eagle Brand during the last seventy-five years. You will find our little booklet, "Baby's Welfare," full of valuable hints on baby care. Write for it. Use coupon below.

The Borden Co., Limited, Yardley House, Toronto.
Gentlemen: Please send me free copy of booklet entitled "Baby's Welfare."
Name .....
Address .....
118

Eagle Brand CONDENSED Milk

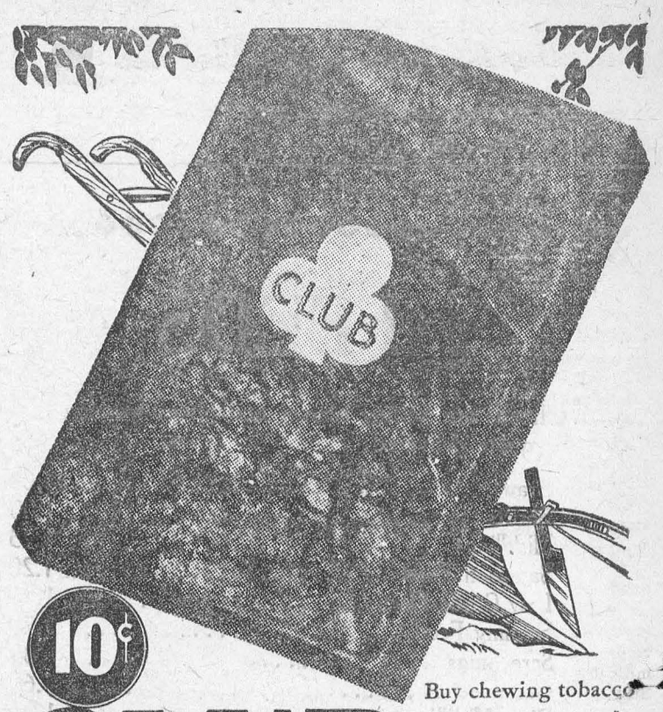

10¢ CLUB CHEWING TOBACCO

Buy chewing tobacco the same way you do farm implements . . . get the best you can for the money. There's longer lasting, richer flavour in Club Chewing Tobacco.

YOU MIGHT AS WELL CHEW THE BEST

Two Viking Swords Found Near Dublin

Also Ancient Battle Axe Discovered During Road Construction

Dublin, Irish Free State.—To the National Museum's collection of Viking weapons now will be added some swords discovered in Viking graves at Islandbridge, in the suburbs of Dublin. Construction of a new road led to the discoveries. In one grave was found a sword and in the other a sword, battle-ax head and spear.

That the single sword came from a disturbed grave is indicated by the condition of the iron. The quillon, or crossbar, shows fine moldings in hollows which probably were inlaid with rich metal.

The undisturbed grave revealed a warrior's complete outfit. The sword is richly done with traces of silver engraving on the quillon. The spear head is unusually long and the a very heavy.

It was the discovery of a Viking sword in the crannog of Ballinderry Westmeath, four years ago which wa responsible for a new chapter in Irish history in the Viking period.

It also resulted in the systemati excavation of the whole Crannog by a Harvard archaeological expedition Out of that quest came two valuable acquisitions for the National Museum —a gaming board of yew and a bronze lamp of ecclesiastical origin.

Russian Population Soaring

Moscow. — In fifteen years the population of the Soviet Union ha increased by 35,000,000, of whcih 10 000,000 were added in 1931-'32 through decreased mortality and increased births say government figures.

"My philosophy is to enjoy all good things on this earth. Don't miss anything, but be moderate in every respect; then you will live long and be happy."—Dr. Adolph Lorenz.

EDWARDSBURG CROWN BRAND CORN SYRUP



A pure, wholesome, and economical table Syrup. Children love its delicious flavor.

THE CANADA STARCH CO. LIMITED. MONTREAL

C7

HEADACHE

Here's Quick Relief:



Aspirin brings you immediate relief. It acts before you can feel any effect at all from the slower forms of relief.

Do not hesitate to take Aspirin tablets because of this speed. Their quick action is due to the fact they dissolve immediately. They are perfectly safe. They do not depress the heart.

That's the beauty of a remedy like Aspirin. Anyone can take it, as often as there is any need of its comfort. In sufficient quantity to get complete relief. *You could take Aspirin every day in the year without ill effects.*

When you want relief from headaches, colds, neuralgia, or neuritis, periodic pains, etc., stick to Aspirin. You know what it will do, and you know what you are taking.

The new reduced price on bottles of 100 tablets leaves no reason for experimenting with any substitute for relieving pain. Insist on Aspirin.

ASPIRIN
TRADE-MARK REG.
has SPEED!



Woman's World

By MAIR M. MORGAN

"A Woman's Place Is In the Home."

Delicious Dishes

To many persons creamed dried beef is just creamed dried beef—a more or less tasteless and rather unsatisfactory dish resorted to in a dull moment. But when care is taken in its making it becomes a palatable and appetizing conconction.

The secret of delectable creamed dried beef lies in "frizzling" the beef before adding the cream sauce. Dried beef is lacking in fat so this must be supplied. Melt butter in frying pan, add beef carefully picked in small pieces with all bits of stringy tissue removed and cook over a low fire until the edges of the beef curl. Use one tablespoon flour for each cup of milk used in sauce. Sift flour over beef and stir with a fork until flour is absorbed. Add milk and bring to the boiling point, stirring constantly to make smooth. The sauce made this way is aout the color of old ivory and has a delicious flavor. No salt is needed because the beef furnishes enough salt for the sauce. Pepper may be added if liked. One slice of onion and a few celery leaves may be scalded in the milk if a more savory sauce is wanted. Strain to remove vegetables and be sure to cool milk before making sauce. Cold liquid insures a smooth sauce.

A very attractive way to serve creamed frizzled beef is to put the creamed beef in the centre of a large serving dish. Then arrange long strips of buttered toast from the beef to the edge of the dish and pile hot potato chips between the toast strips. Garnish wih sprigs of parsley or sprinkle minced parsley over the creamed beef. Potato chips which have been made several days in advance may be re-heated in a moderate oven to make hot for serving.

Macaroni with tomatoes and dried beef is a splendid luncheon dish. It should be served with a crisp lettuce or cabage salad and a custard dessert.

Scrambled eggs gain interest by the addition of dried beef. Frizzle the chipped beef in butter in frying pan befor adding milk and eggs and then proceed as usual.

Mushrooms make an effective garnish to creamed dried beef as well as to scrambled eggs and beef. Perfectly creamed dried beef with broiled mushrooms is worthy a place on any party luncheon table.

One-fourth pound dried beef combined with other materials will serve four persons.

Stale Cake Hint

Certain varieties of cake will keep moist and palatable until the last crumb disappears, but others, particularly sponge cakes and plain white cakes, become dry and undesirable the second day after they are baked.

There are many really delicious desserts that can be made with stale cake if the cook uses a little ingenuity. A light cake which is very dry can be crumbled, soaked in milk until soft, nd then combined with eggs to make ery acceptable pudding.

he procedure is almost identical that for a bread pudding, though must be taken not to make it too when cake crumbs are used.

in cake which is not dry enough for crumbling, but has lost its freshness, can be cut in pieces for serving and steamed until hot and moist. Serve with a liquid sauce and garnish with whipped cream if convenient.

Mock tipsy pudding, a light and delectable dessert, is made with stale sponge cake or lady fingers. Cut sponge cake in thin, narrow slices and spread with any kind of jam or preserves. Peach or apricot is very good. Arrange in layers in a deep dish and pour two cups of thin boiled custard over cake slices. Let stand over night or for several hours until the cake absorbs the custard. Serve very cold with whipped cream. The custard should be very slightly sweetened since the cake and jam are both sweet.

All these suggestions prevent waste and are a decided means towards economy.

Cake Crumb Pudding

Two cups cake crumbs, 1 egg, milk, jelly, 2 tablespoons sugar.

The amount of milk needed will depend on the variety of the cake and on the staleness of the crumbs, but it will take about two cups. Pour over crumbs and let stand until milk is absorbed. Add yolk of egg and beat well. Turn into a buttered baking dish and bake in a moderate oven until firm to the touch, about 30 minutes. Remove from oven and let cool. Spread with jelly and cover with white of egg beaten until stiff with sugar. Return to a slow oven and bake eight minutes to puff and color meringue.

A good uncooked pudding uses two cups dry cake crumbs, 1 cup stewed fruit and 1 cup cream, whipped. Rub fruit through colander to remove stones and skins and make smooth. Mix crumbs and fruit well and fold in cream whipped until firm. Turn into a shallow pan and let stand on ice for several hours to chill and become firm. Cut in squares and serve with more whipped cream, slightly sweetened and flavored with vanilla.

Return of the Biscuit

Once upon a time no tea table was complete without some kind of biscuits.

Then cake superseded them, and it was a rare occurrence—usually when there was no cake in the pantry—for them to appear on the table.

Recently I have noticed on two or three occasions when I have been at other people's houses, that the little home-made tea biscuit is returning.

With the afternoon cup of tea or the after-dinner cup of coffee they are ideal.

The art of biscuit-making is not easy. Time and care must be bestowed upon the making, and particularly the baking. A biscuit should be very crisp and short.

You might like try try your hand at making some.

Lemon Fingers

Beat four ounces of butter and four ounces of sugar to a cream. Add a well-eaten egg and the grated rind of one lemon, a pinch of salt and eight ounces of flour.

Mix thoroughly, knead well and roll out. Cut into thin fingers and bake in a cool oven.

Coffee Biscuits

Into ½ lb. of flour and 2 oz. of sugar work ¼ lb. butter or margarine. Add half a teaspoonful baking powder, then work up with one egg beaten up with about a tablespoonful of milk. The dough should be very smooth.

Roll out, cut and stamp, and bake in a quick oven until a light brown color.

These are plain biscuits to go with after-dinner coffee, but they can be iced if desired.

Chocolate Fingers

To 4 oz. of flour add about a quarter of a teaspoonful of baking powder. Rub in 39 oz. of lard. Then add 3 oz. of castor sugar and 3 oz. of cocoa. Pour in one egg and make into a paste.

Roll out thin and cut into strips about 1 in. wide and 3 in. long. Put into a moderate oven and bake until crisp.

Useful Hints

Many people find sage and onion stuffing too rich. If, however, a pinch of ground ginger is mixed in with the other ingredients it will be found quite digestible as well as a better flavor than usual.

Fish cakes, rissoles and other fried foods that are mixed with egg often break in cooking. This will not happen if the white only of the egg is used, and they can be turned or moved about in the pan at will and still remain whole.

Add a few drops of parraffin oil to the water in which you wash steps, and your hands will not become chapped on chilly mornings.

Screening For Effect

Screens should play an important part in your interior decorating schemes. Besides being useful for hiding unsightly corners, beds and other places you don't want to show, they are decorative.

Attractive screens for a kitchen can be made by covering an inexpensive screen with squares of oilcloth to match your table cover. Or, if you have an old faded one in the house try covering it with same cretonne as your curtains.



A colorful portrait study is "Couchie," by J. E. Sampson, O.S.A., depicting a charming young lady in blanket coat framed in a background of silver birches, now on display at the Art Gallery of Toronto.

Sunday School Lesson

April 2. Lesson I—Jesus Ministering to Jews and Gentiles (World Friendship Lesson)—Mark 7: 24-37. Golden Text — Other sheep I have, which are not of this fold: them also I must bring, and they shall hear my voices; and there shall be one fold and one shepherd.—John 10. 16.

ANALYSIS.

I One of the Family, Mark 7: 24-30.

II How Love Triumphs, Mark 7: 31-37.

Introduction—To-day's lesson will mark another milestone along the Costly Way. All attempts to secure some quiet with his disciples failed. Further controversies with the Pharisees (Mark 7: 1-23) widened still more the breach that already separated Jesus from the religious leaders. He decided to go, for the time being, into voluntary exile. In Phoenicia he would be unknown, therefore safe and unmolested. The "Galilean Ministry" was at an end.

I One of the Family, Mark 7: 24-30.

Arriving in the purely heathen territory of Phoenicia, Jesus took elaborate precautions to avoid recognition. Nevertheless, he was discovered. A native woman followed him, imploring him to heal her daughter, vs. 24, 25. How did she know him? Rumors of a wonderful healer had perhaps come across the borders. Perhaps the disciples, so proud of their Master's healing powers, talked too much. In any case the intuition of one in great trouble told her, "Here is the Healer." Jesus was one of those people, some of whom are still among us, to whom folk in trouble always come. The daughter's illness was apparently one of those pathetic mental and nervous derangements which seem to have been so common in Palestine in those days.

The mother was a "Greek," that is, a pagan. "Syro-phenician" means a Phenician of Syria. The fact of interest here is that she was a pagan. She implored Jesus to heal her child.

Jesus had come to this country to avoid just this kind of thing. Were his words (v. 27) a hard, unfeeling rebuff; or a very gentle, playful testing of the woman's faith? Cold print does not show his kindly smile. which reassured her. It was quite true. Jesus' first duty was to his own people. He must try to get them to see the meaning of their long spiritual training. It meant that they were to be the missionaries of the truth to others. Hence his "the children first," then the "little doggies" (the force of the word "dog") the domesticated pets of the household—its special care—meant that pagans were part of his family. They were the under-privileged, weaker members, Israel's special care. Thus v. 27, instead of being harsh, is tender and beautiful. Had the dull leaders of he nation, and the later "Christian" nations, grasped this truth, cultivated this attitude toward "foreigners," the foundation for international friendship would have been well and truly laid.

The healing of the girl had the usual results. The publicity and excitement once more defeated Jesus' purpose. He turned again to the south, crossed Jordan and entered the district known as Decapolis, a loose confederation of cities. "Decapolis" means "ten cities."

II How Love Triumphs, Mark 7: 31-37.

Jesus was now in the vicinity of the district where he had healed the demoniac, Mark 5: 1-20. The "vested interests" of the community, fearing for their profits, had driven him out, Mark 5: 17. It would appear that now the Master hoped to re-enter this region unobserved, and have a little time, uninterrupted, with his disciples.

Since the healing of the demoniac, however, a campaign was being carried on in his favor, more effective than that of fear and hate which the Hog Breeders' Association waged against him. It was the propaganda of the man whom he had healed, Mark 5: 20. Jesus and his little company had hardly set foot within Decapolis, when to every corner of the district the news spread, "Here he is, the Healer!" Love, the greatest thing in the world, had been doing its work. A member of a despised race had done a kindness to one miserable fellow some time in the past. It had broken down the barrier of racial contempt. "Jew," to a native of Decapolis, now suggested helpfulness, kindness. Love had done another bit of its perfect work for world-friendship. It has been well said that Jesus both democratized and internationalized religion. One of the reasons why he was crucified was his attitude of good-will towards Romans. He was free from race and class hatreds.

Taking the deaf mute (v. 32) aside from the crowds, the Master seems to have employed certain methods, commonly used at the time, and had cured the man of his trouble. See Mark 8: 22-26, where Jesus again uses material means. These two accounts appear in Mark alone. Matthew and Luke perhaps did not like to record such use of material means by our Lord. Saliva was often regarded in the ancient world as having curative powers.

As the Master pronounced the words which accompanied the healing, he sighed, v. 34. Why? One poor man stood before him, by no means the most wretched of the many around him. But the sensitive heart of our Lord saw in this man the whole "weltering sea of sorrow that moaned around the world, of which this was but one drop that he could dry up."

When a young man asks for a meal at one's door, does not the Christ-like woman who feeds him feel something of the weight of the bitter and hopeless wretchedness of all the victims of unemployment? Sympathy for this one young man widens out into a greater and more painful sympathy for all those whom he represents. Through many a sorowful hour, Jesus bore the sins and sorrows of the world. But it is thus that Love triumphs.

Medical Officer Commends Old-Fashioned Spanking

Ideas about child punishment so old-fashioned as to be almost revolutionary, were expressed by Dr. F. C. Shrusall, senior medical officer of the school system of London, England, in a recent address in that city before the Child Study Society. Says Dr. E. E. Free, in his Week's Science (New York):

"One of of his ideas is that the most scientific way to punish a child is by an old-fashioned spanking, being sure that this is hard enough to be really painful.

"Another is that the spanking must be done immediately and in anger, instead of waiting until later when the outraged parent has cooled off. Dr. Shrubsall insists that anger is quite well understood by the child, and has the proper effect on it, whereas later punishment accompanied by 'reasoning' with the child is not understood and merely impresses the child as one more of the myriads of inexplicable things which adults do.

"Pain in the skin, like that from a good spanking, Dr. Shrubsall regards as nature's method of training all young animals. This is how the animal, or the baby, learns to avoid harmful objects, as evidenced by the proverb that a burnt child dreads the fire. One reason why this is so effective is that the pain follows instantly on the fiery contact, which is why spankings also should follow immediately on the offense. Merely mental punishments, such as scoldings or arguments, are unnatural and relatively ineffective. Fortunately, Dr. Shrubsall believes that psychological theories against spanking seldom are really practiced. 'There probably is no child psychologist in existence,' he said, 'who, having a child of his own or her own, has never spanked it.'"

London Style Czars Issue Fashion Edict

London has almost as much say in dictating the laws of women's fashions as Paris these days. Here are London's edicts for spring styles:

There will be no change in women's figures. Elegance and "streamline" will be the keynote, and slimming diets will have to be continued. The waistline will be just above the normal one.

Some of the newest evening dresses have sleeves whch reach to the elbow, fit close over the shoulder and for a few inches down the arm, and then are puffed widely.

Walking frocks will end 12 inches off the ground, formal afternoon dresses 10 inches, while evening dresses will just clear the floor.

As if to make up for their "backlessness," evening gowns will be cut higher in front, in some cases almost up to the neck.

The lightweight dresses, made from fancy materials, provide a fresh range of woollen stuffs for Spring frocks. These are very fine and very light, but there are signs that materials with crinkled and crepe-like surfaces will be replaced.

New topcoats for the spring are full length, with wide draped revers carsied sometimes to the wastline.

Short jumpers will continue to be worn, but will be made from soft woollen materials, many of which will be striped.

THE GREAT

And this is how we love to think of the great and the good who are gone—not as dead, but living, active spirits, yet rising to a highter sphere, rising into a larger, wider life in the ample, sunlit spaces in the presence of God; and still, in some way, one with us in all upward striving and in all holy work, a great family of God, one in heaven and on earth.—T. Rhondda Williams.



Jane — "Your salary is rather small."

Tom—"Yes, hearts make good trumps."

Jane—"True. But I have another suitor who wants to make it diamonds."

A Smart Model For Mature Figures

By HELEN WILLIAMS.

Illustrated Dressmaking Lesson Furnished With Every Pattern



Here's the newest mode Fashion is favoring. It has the long waist-line so kind to the hips of the mature figure.

The sleeves are interesting with an upstanding flounced ruffle placed above the rather fitted deep cuff.

Another chic detail is the wrapped buttoned closing of the bodice. It may be worn opened in rever styling or buttoned to the shoulder creating the smart high neck effect.

It's a model that adapts itself to the rough crepe silks or soft woolens.

Style No. 3188 is designed for sizes 36, 38, 40, 42, 44 and 46 inches bust.

Size 36 requires 3⅞ yards of 39-inch material with ⅜ yard of 35-inch.

HOW TO ORDER PATTERNS

Write your name and address plainly, giving number and size of such patterns as you want. Enclose 15c in stamps or coin (coin preferred; wrap it carefully) for each number, and address your order to Wilson Pattern Service, 73 West Adelaide St., Toronto.

Paris Restaurant Provides 157 Varieties of Cheese

Paris.—Once more this year the sharp-prowed little steamboats, which provide one of the most novel mediums of transport in Paris, will ply the Seine. They were very nearly abolished during a stormy session of the Municipal Council's Transport Commission, which voted 11 to 10 to maitain the boats in operation.

The little steamboats, which run from Pont d'Austerlitz through Paris to Boulogne and Sevres, serve mostly working people employed in factories on the river banks. But they are also an attraction to tourists, who for the price of a bus fare may traverse the most historic sections of the city and from the open decks of the little vessels obtain a fine view of the Paris monuments. The excursion to Boulogne-sur-Seine by river is a popular Sunday trip.

The river service, owing to the competition of the subway, the bus lines and steet cars, however, has been losing money, and last season the deficit reached 2,000,000 francs. It was proposed to abolish the service and substitute one of small motor boats better suited to compete with the bus lines.

EDUCATION

The real object of education is to give children resources that will endure as long as life endures.—Sydney Smith.

GIFTS

He that gives to be seen, would never relieve a man in the dark.

MUTT AND JEFF— By BUD FISHER

And Mutt's No Optician, At That.

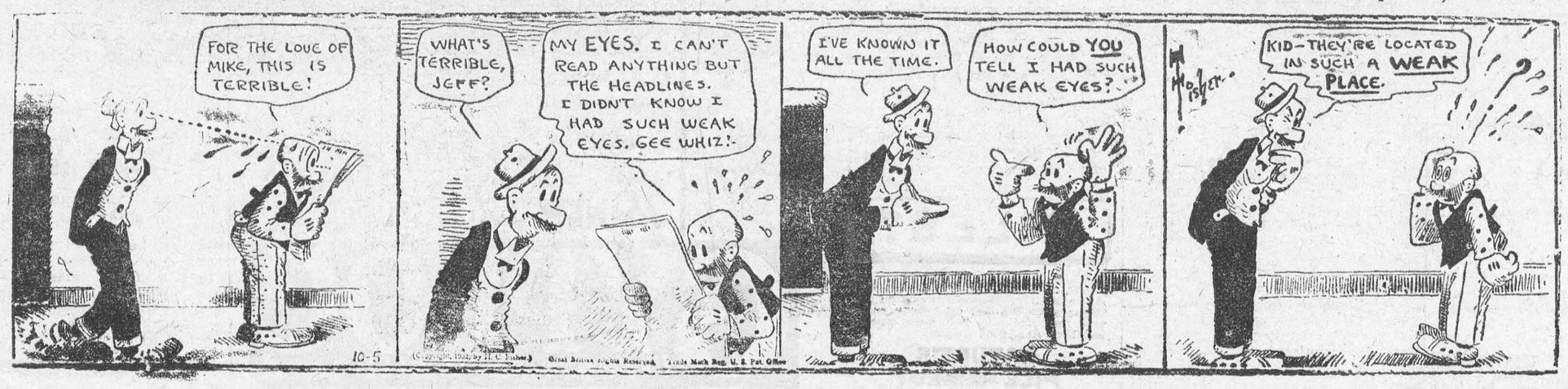

NEWS AND INFORMATION FOR THE BUSY FARMER

The outstanding feature of the tobacco-growing indsutry in Canada continues to be the growing importance of the bright flue-cured type, declares the Economic Annalist. Production of this type has risen from 8 3-4 million pounds in 1928 to 27 million pounds in 1932.

The practice of inexperienced horsemen in watering their horses after feed is a dangerous one because the digestive fluids are interfered with and sickness is often the result. "Water before feeding (in a quantity depending on the warmth of the horse) and again before going to work, when only a moderate drink will suffice," is the advice of farm experts.

Effective April First

The Hon. Mr. Weir, Federal Minister of Agriculture, announces that the Hog Grading Regulations passed by Order-in-Council P.C. 328 and appearing in the "Canada Gazette" of January 30th, 1932, being covered by enabling legislation in the Province of Ontario, will be applied and become effective throughout the province on Saturday, April 1st, 1933

Young Pigs Scarce

Indicating a distinct change in the hog industry outlook, J.A. Carroll of the Department, said: "A month ago, while in southwestern Ontario, I noticed good young sows with litters of ten, selling as low as ten dollars. On several markets suckling pigs found slow sale at fifty cents each.

"However, owing to the increase in the price of hogs, approximateing $1.50 a cwt., suckling pigs sold in Waterloo, last week, at $2.50 each.

"Undoubtedly, anticipation of increased price due to the Ottawa Budget provisions, will increase even further the demand for young pigs, and the prices realized.

"Young pigs are likely to continue scarce as, according to Dept. of Agriculture estimates, sows to farrow in the first six months of this year, will number approximately 13 p.c. less than in the same period of 1932."

Canadian Cheese Export

Reports to the Department from London, England, state that there is little indication of doubt that the price of Canadian cheese can be fairly held, and that stocks will be out of the way before the new season's make arrives.

This statement was based on the fact that at March 1st, approximately 4,000 tons of Canadian cheese was on hand, with further arrivals estimated at 300 tons for March, and 200 tons for April. In 1931 old Canadians finished on September 4th at 70s. per cwt. In 1932 old Canadians finished on July 15th, after a rapid upward swing in price, to 84s. per cwt.

In the present year, from January 1st to the beginning of this month, the price has continued constant 60s. to 68s., being just two points under the corresponding period of last year

Lower Livestock Freight

Effective from March 20, the Canadian Pacific and Canadian National Railways permit outbound shipments of livestock from Toronto to travel at the lower rates, and minimum carlot quantities, which now apply on inbound shipments. This is the announcement of the United Farmers' Co-Operative Company.

All shipments up to a twenty cts. per cwt. rate are affected. The reduction means a considerable saving to farmers carrying stock back country for finishing.

The Farmers' Co-Operative, and the Ontario Marketing Board strongly urged a reduction early in the year.

The Brooder House

At this time a great many chicks will be started on the road to broilers and layers. Farmers and poultrymen realize that March and April hatched pullets are more likely to be in heavy lay at the peak prices than chicks hatched too late in the season. A lot depends on the start the chicks get, and for this reason it is important that no disease germs are lurking in the brooder house. In the first place give the brooder house a thorough cleaning, and if hens have wintered in the brooding house be extra particular. Not only sweep down the walls and scrape the floor, but saturate the floor and walls with a good disinfectant. This is not only a precaution against disease germs but against the young chicks becoming infested with lice or mites either of which might prove fatal to the chicks.

If the weather is cold it might pay to line the brooder house with paper and put paper on the floor to stop the draft. Then have the brooder stove running for at least 48 hours before the chicks are expected so as to get the stove regulated to hold the temperature at about 100 degress F. under the hoover, 2 inches above the floor level.

Weekly Crop Report

As a result of the recent improvement in livestock prices, farmers generally are looking forward with more optimism than for some time according to reports from agricultural representatives throughout Ontario. Western Ostario reports a serious shortage of high quality seed grain with the demand keen. The same group of counties also report serious damage to fall wheat and clovers. In Haldimand the annual consignment sale of the Caledonia Shorthorn Club brought out a large number of bidders. Top price for the sale was $120 for a cow, the average price for the sale being $65.01 with the average for bulls $66.75 and $64.15. From Durham comes the report that about 200 entries were made at the Quinte District Seed Fair, with quality of exhibits outstanding. First prize alfalfa was grown in Hastings County, while the first prize red clover was grown in Durham. The fourth general T.B. test in Prince Edward County is progressing very satisfactorily, 14726 cattle having been tested with only 39 reactors. Renfrew County reports a plentiful supply of high quality registered and commercial No. 1 seed of all kinds available at reasonable prices, while 19 poultry breeding stations declare that money can still be made out of ppultry when good breeding, careful feeding and regular attention are practised. Temiskaming district reports that cattle will be in much thinner condition this spring than for some years, owing to shortage of feed.

Grafting Compounds

The Department of Horticulture at O.A.C. has been experimenting with various compounds for grafting and wound dressing purposes. Experience and observation in Ontario showed, that for our conditions, the standard Resin-besswax-oil-lampblock liquid wax (Ontario Bulletin 357) could be improved on chiefly through a cheapening of the product or by the elminiation of the necessity for heating. The cost for 1931-32 was about $1.30 per gallon.

One very promising material was discovered that will probably do away with the heating requirement. This is an asphalt-water compound sold under the name of Braco and used chiefly as a roofing compound. It contains no tar or creosote. The material is applied with a paddle just as it comes in the in. It must not be frozen and should be kept covered with water while in use or storage, otherwise it becomes hard and dry. Grafting is very seldom done when the temperature is below freezing. The cost when purchased in small quantities is about the same as the liquid grafting wax in common use, and less in larger amounts. It is available in containers of from 1 to 45 gallons.

The result of two years' trials are as follows: 1931, Scions only fair. 37 grew of 46 set; 9 lost of 340 branches set. In practically all cases both the scions grew on the 331 branches which succeeded. This is better than 97 p.c. of scions. Braco, in both years, caused a heavier callus growth than any compound which was tried. The callus was a little too heavy, if any criticism could be made. It is possible that Braco could be mixed with some oil to prevent hardening and retain more plasticity during cool weather. Braco is strongly recommended for trial as a grafting compound which does not require heating.

Further information on this subject will be given in a succeeding issue.

ONTARIO LEGISLATURE

A majority of sixty-one was accorded the Henry Governmen in the first division of the present session when the division was taken on the adoption of the motion of the address in reply to the Speech from the Throne, the voting being 81-20. On the same division, W.E.N. Sinclair, Opposition Leader, accepted defeat for his amendment on a reduction in school grants, while the original vote defeated the amendment to the amendment moved by H.C. Nixon, Progressive Leader, which was a want-of-confidence move against the government.

Attorney-General W.H. Price, in a fight speech, wound up the debate on the Speech for the Government, declaring that the people of the province appreciate the tried and trusted Henry Government, and at the next election, whether it comes six or ten months from now, the same government will be returned with a larger majority than they now enjoy. Col. Price turned a spot light on the entire administration of governmental activity during a telling comparison between the charge of extravagance made by the Progressive Leader and the days of the Drury Government of which Mr. Nixon was a member. He ridiculed the split and wabbling condition of the Liberal group as one in which electors could have no confidence while the Henry Government stood alone in their earnest desire to abandon partisanship and work for the common good of all in these distressing times. No inquiry of any kind was feared by the Government, he pointed out, and no coward exists in its ranks, the government standing willing and ready to meet all comers, anywhere or any place. The present government, Col. Price charged, had never sold succession duty bonds and given millions to promoters like the Drury government, there being no instance of any man gettieg $100,000 on an exchange deal, and no Hydro Commission Inquiry had cost $600,000.

"This Government in these difficult times," declared Col. Price, had gone out to consolidate the people, to preserve law and order, to maintain the system of government now in operation, to be generous to those in distress and needful of relief. We are determined to carry on and do our best for the welfare of Ontario."

Col. Price quoted from the Barrie Examiner of a meeting in connection with the Barrie Packing plant which declared that E.C. Drury had received a commission on a $50,000 loas he had raised for this plant. He also defended the Government's action in prosecuting the communists and placing them in penitentiary, and also issued a warning to Communists that the Province will not tolerate their agents who are attempting to overthrow British principles and institutions. Believing in trade with all countries, yet Col. Price contended that he could not see eye to eye in dealing Russia, whose police sought to break down our systems.

T.W. Jutten, Cons., Centre Hamilton, introduced an amendment to the Municipal Act which seeks uniformity of municipal income taxation throughout the Province, the bill being sent to the Municipal Law Committee for further consideration.

A Bill sponsored by A.R. Nesbitt, Bracondale-Toronto, seeks to have Osteopaths represented on the Ontario Medical Council, the bill proposing that the Council consist of the Minister of Health, one member from every medical College, five members elected by practitioners in Osteopathy, one by practitioners in homeopathy and ten elected by registered members of the medical profession.

The question of compulsory voting as contained in a bill introduced by Opposition Leader Sinclair was sent to the Committee which is dealing with the question of preparation of voters' lists. Premier Henry favored some provision that would encourage voters to use their ballots, but he did not approve of compulsory voting. The measure met divided opinion, the penalty contained in the bill for non-observance of the franchise being a $20 fine and cancellation of the franchise for seven years.

A special committee of the House was appointed on motion of Premier Henry which is to deal with the charge made by Gordon Waldron, K.C., against Edward J. Murphy, Cons., St. Patricks-Toronto, the former charging that Mr. Murphy had taken a fee for introducing a bill to abolish the Optometry Board. The committee will be presided over by Hon. Chas. McCrea, Minister of Mines, and consists of six other members, who will decide whether Mr. Waldron is to be called before the bar of the House and ordered to make an apology.

Attorney-General Price, in speaking to second reading of his moratorium extension on mortgages, pointed out that it does not apply to tax questions. This question will be dealt with under the Municipal Act, he stated. The measure was given practically unanimous support, the principle of the bill being upheld and the government complimented for its effort to assist those who now find themselves in difficulties.

An amendment to the Judicature Act introduced by Arthur Ellis, Con., South Ottawa, seeks to abolish juries in litigation involving public utilities and municipal corporations the measure being referred to the legal bills committee for consideration. Many utilities and municipal corporations are in favor of the bill, but it aroused considerable opposition.

Before the Municipal Law Committee, the bill to amend the tax on chain stores was left so that the business assessment on the purely retail establishments of chain stores should remain at the present level of 25 per cent. but that warehouses and distribution plants operated under chains should have their rate of assessment increased to 75 per cent. The bill will again be dealt with in the House.

Hon. William Finlayson, Minister of Lands and Forests, spoke to second reading of his measure providing $3,000,000 for northern development work, during whcih he observed that this year no new work would be proceeded with while very little maintenance would be carried on. Since the Act came into force in 1912, he pointed out that $60,000,000 had been spent in northern development work.

PASTURE

Can accommodate a number of colts for the season. Good water: well fenced.

Apply
OSCAR BECKSTED
Elma, Ont

bp

MARKET YOUR EGGS

Market your eggs at Schell's store and obtain highest prices.

We are paying:
20c; 17c; 14c.

Anyon requiring anchor posts or cedar for silos, apply
ROY SCHELL.

HOASIC

We extend our tender sympathy to Mr. Frank Wells and family in their sad bereavement.

Mr. and Mrs. Milburn Hislop of Iroquois spent Sunday with Mr. and Mrs. Simeon Schwerdfeger.

Mr. Frank Wells and daughters took tea with Mr. and Mrs. Fred Wells on Saturday evening.

Mr. Clarence Alguire and friend of Cornwall spent the week-end at Mr. and Mrs. Oliver Alguire's.

Mr. Kenneth Barkley and Miss Blanche Gow called at the latter's home on Wednesday.

Mrs. Helen Lane is spending a few days with her daughter, Mrs. Durham Wells.

We welcome Mr. and Mrs. John Wells and Miss Muriel to our midst again.

STRADERS HILL

Born—On Sunday March 26th, to Mr. and Mrs. Cecil Hanson, a son.

Mrs. Pearl Cook of Iroquois and Miss Olive Cook of Cardinal were week-end visitors at Mr. and Mrs. Orlando Cook's.

Mr. D'Arcy Patrick of Williamsburg called on Mr. Henry Hanson on Monday.

Misses Gladys Cook of Cass Bridge, Ruth and Doris Strader, were guests of Miss Phyllis Hanson one day recently.

Mr. and Mrs. E. Foster of Morrisburg spent Monday with Mrs. Blanch Hanson.

Mr. and Mrs. Ross Hanson spent Friday afternoon with Mr. and Mrs. Reuben Merkley at Williamsburg.

Mr. and Mrs. Lloyd Cook and baby and Acil Cook, visited Mr. and Mrs. W. Strader and family recently.

We welcome Mr. and Mrs. Nathan Beckstead and family to our midst. They have moved to the Harvey Cook home.

Mr. Lloyd Miller of Morrisburg visited Mr. Herb. Hanson Sunday afternoon.

PILES?

Can only be removed by eliminating the internal cause. NATURE'S PILE REMEDY is a harmless herbal treatment that for over twenty years has been successfully ending every form of piles, even after other remedies had failed. At all good druggists.

NATURE'S PILE REMEDY 6

None genuine without name A. W. Merrill

MRS. FRANK WELLS

Much sympathy is extended to Mr. Frank Wells and family in the sudden death of Mrs. Franklin Wells. Although in poor health for several months, her death came as a decided shock to the community. The deceased was the daughter of the late Mr. and Mrs. Lucius Froats, Froatburn, and spent most of her life in this district. Her cheerful and hospitable nature, created confidence among the neighbours. Although experiencing much suffering at times during her prolonged illness, she gratefully welcomed the visits of her friends, and letters of good wishes. For the last quarter of a century Mrs. Wells manifested considerable interest in all phases of religious work, and deemed it a pleasure to associate herself with others, in promoting the cause of God. For several years she served as a deaconess in the Seventh-day Advertist church, of which body she was a faithful member.

At the funeral service, held at the family home, a large gathering of relatives and friends paid their final respects to the deceased. Pastor R. A. Hubley, of Ottawa, spoke words of encouragement to the mourners and paid a fitting tribute to the passing away of such a beloved character. Three visiting clergymen were present at the service, namely Pastors G. Roth, Winnipeg; J.A. Toop, Kingston, and A.E. Millner Toronto.

To mourn the loss of a wife and mother are: the husband, Franklin Wells; one son, Frederick Wells of Froatburn; five daughters, Mrs. H Loucks, Rochester, N.Y., Mrs. A.E. Millner, Toronto, Mrs. H. Casseli, at home, Miss Olive Wells and Miss Vivian Wells of the Oshawa Missionary College.

Interment took place at Williamsburg.

Ice Box Cookies--new idea

Make the dough in a roll and keep it overnight in the ice box or a cool place . . . next day you can slice it quickly for baking, without extra flour to keep it from sticking.

Try This Purity Cookie Recipe

1 cup butter, 2 cups brown sugar, 2 eggs, 3½ cups Purity Flour, 2 teaspoons baking powder, flavoring, 1 cup nuts and raisins, chopped (optional).

A Hint from a Baking Expert

"Purity is a strong, rich flour with great expanding qualities . . . if your cake recipe calls for ordinary pastry flour use 1 tablespoon less per cup of Purity. If milk is called for use half milk and half water (lukewarm), when using Purity Flour, as milk alone tends to make the cake dry."

Of all the Ingredients

in a recipe, Flour is the most important. Buy Purity and be safe. It is unexcelled in quality because it is milled with particular care from selected Western hard wheat . . . a perfect flour for pastry, cakes, buns and bread.



Still the Best for Bread

Our famous 700-recipe Purity Flour Cook Book mailed for 30c.

Western Canada Flour Mills Co. Limited
Toronto

213

URGE INFORMATION ON EXPORT MARKET FOR CHEESE BOARDS

A resolution recommending that the federal dairy branch arrange to supply cheese boards before each meeting with as much information respecting the position of the export market, as possible, in order that salesmen might meet the buyer on fairly even ground, was adopted at a conference of cheese board representatives held at Kemptville on Monday afternoon.

Belleville, Delta, Lansdowne, Iroquois, Cornwall, Alexandria, Vankleek Hill and Perth boards were represented at the meeting.

Present methods of selling cheese were given consideration and it was felt that cheese boards formed the existing medium of establishing a contact between the buyer and seller. Some 725,000 boxes of cheese had been graded in the area represented at the meeting in 1932, and approximately 250,000 boxes had been sold on the boards.

With the stabilization of the pound sterling at $4.60, it was essential that cheese factory patrons should take a direct interest in the sale of cheese, it was felt, in order that the benefits arising from stabilization might be passed on to them.

Practically every factory in Lanark county sold its cheese on the board. They accomplished this by canvassing every factory. A reasonable charge should be paid by factories for selling the cheese. If the producer got the service for nothing he was liable to think that the salesman got a "rake-off" some other way.

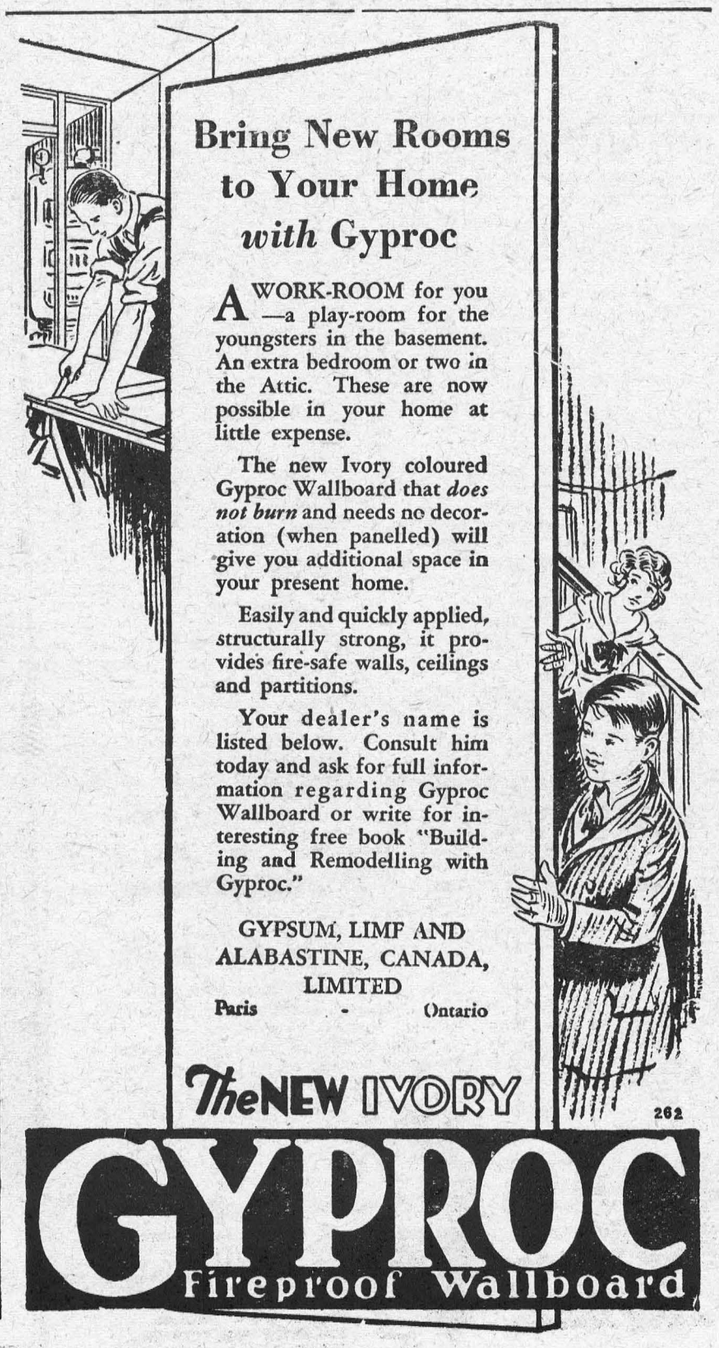

MORTGAGE SALE OF LANDS

Pursuant to the Powers contained in a certain mortgage which will be produced at time of sale, there will be sold by Public Auction, on the Premises hereunder described, the following lands and tenements:

All and singular that certain parcel or tract of land and premises, situate, lying and being in the Township of Williamsburg, in the County of Dundas, and being composed of lot number Seventeen in the second concession save and except the north eighty acres, more or less, heretofore sold.

Time of Sale—Friday, the Twenty-eighth day of April. 1933, at Two o'clock in the afternoon.

On the said lands is a good dwelling house and there are a number of other buildings. It is well connected as to schools, churches, and an excellent road passes by the property.

The property will be sold subject to a reserved bid.

For further terms of sale apply to the undersigned.

Dated at Morrisburg, this Thirtieth Day of March, 1933.

H.O. HESSELL,
Morrisburg, Ont.,
Solicitor for the Mortgagee, Administrator. cc

The Leader

SUBSCRIPTION RATES

$1.50 per year, strictly in advance, to any address in Canada; when not paid within three months, $2.00 per yer to any address in Canada. Foreign subscriptions, $2.00 in advance. All subscriptions date from the first day of the month.

ADVERTISING RATES

Display or open advertisements, one insertion, 50c per inch; second and following insertions, 35c per inch; 200 inches and over, by contract, not over one year, 20c per inch. All Legal, Government and Municipal display advertisements will be charged at 50c per inch, regardless of number of inches or number of insertions.

200 inches or more must be reserved at time of making contract in order to earn the 20c per inch rate, and no rebate will be allowed the advertiser, should more than 200 inches be taken out within one year, without having been reserved by contract.

Should the advertiser fail to take out the number of inches contracted for, the amount of space used will be charged at the regular card rate in force at the time of making contract.

Lost, Found, To Let, Wanted, Articles for Sale, etc., 5 lines and less first insertion 50c; each subsequent insertion 35c.

NOTE—All small advertisements received by mail must be paid in advance.

Government, Legal and Municipal Notices, By-laws, Election Readers, etc.: 15c per line for the first insertion; 10c per line for each subsequent insertion; 12 lines to the inch.

Advertisements ordered for insertion without instructions will be published until instructions are received to discontinue same.

SPRING TERM

Brockville Business College, 2 Court House Avenue (founded 1883) announces Spring Term from April 3

Business, secretarial and civil service courses. Send for rate card, boarding house list and monthly placement bulletins.

W.T. ROGERS, Principal
Telephone

DR. CURRIE

DENTIST
Office over Bradfield's—Phone 150

DR. K. A. BLANCHER

DENTAL SURGEON
Ground Floor, Post Office Block, Corner Main and Locke Sts.
Telephone 251 Morrisburg.

A. L. CREWSON, M.D. C.M.

(McGILL) L.M.C.C.
EYE, EAR, NOSE AND THROAT
Office open 9-12, 1-5; Saturdays 9-12
OFFICE:
122 Sydney Str. CORNWALL
MORRISBURG:
Tuesday Evenings from 7.00 p.m.

R. F. LYLE

Barrister, Solicitor, Notary, Etc.
Solicitor for Village of Morrisburg
Barry Block, Main Street,
MORRISBURG ONTARIO.

ARTHUR FLYNN

BARRISTER, Etc.
MORRISBURG — ONTARIO

H. O. HESSELL

Barrister, Solicitor, Notary Public
Law Office:
MORRISBURG — ONTARIO

EYE SIGHT INSURANCE

You insure your automobile, piano, home, health—why not your eyesight?

Proper, scientific examination of your eyes and the application of properly fitted glasses constitute Eye Sight Insurance and Comfort. That is what our service is. We do not use any drugs.

J. MILES WHITTEKER,
Optometrist
Phone 18 — Morrisburg.

OUR CORRESPONDENTS

WILLIAMSBURG

Mrs. Cecil Hanson and Mr. and Mrs. Lloyd Cook were recent guests at Mr. Wilbert Strader's.

Mr. Peter Hill spent a couple of days last week with friends in Morrisburg.

Mr. and Mrs. Ed. Foster of Morrisburg visited their daughter, Mrs. Blanche Hanson, one day last week.

Mr. and Mrs. Henry Whittaker were in Ottawa the first of the week

Mr. and Mrs. Guy Strader and Mr. and Mrs. Orlando Cook were recent guests at the home of Mr. and Mrs. J.F. Casselman.

Mr. and Mrs. Claude Casselman spent the week-end in Ottawa.

Guests at "Sunnybrook" on Saturday were: Mr. and Mrs. Fred Donevan and children of Belleville, Mr. J.C. Fetterly of Oshawa and Mrs. Fetterly and children of Morrisburg.

Mrs. Roy McIntosh attended a quilting bee at Mrs. Nathaniel Merkley's recently.

Mr. and Mrs. Harry Johnston of Rowena have taken up residence in our burg.

Rev. and Mrs. Cronmiller entertained attea on Monday evening last, Miss Martha Benton and Mr. Edgar Adams.

Born—To Mr. and Mrs. Cecil Hanson, a son, March 26th. Congratulations.

Mr. and Mrs. Claude Casselman and Mr. and Mrs. Grant Casselman were recent guests of Mr. and Mrs. Casselman at Inkerman.

ELMA

Mr. and Mrs. Dan Burton were in Aultsville on Tuesday.

Mr. and Mrs. Chas. Swerdfeger and son Linden, of Riverside, were Sunday guests at Mr. Melvin Dillabough's.

Mr. Edgar Robinson was in Ottawa one day last week.

Several sugar bushes have been tapped. The run of sap is not very encouraging.

Miss Eveline Thom has been seriously ill, but is improving.

The annual meeting of the patrons of Elma cheese factory was held on Saturday afternoon. Milk taken in here this winter, has been reshipped to Nestles, Chesterville. Beginning on April 1st, the making of cheese and butter will be resumed.

Mr. James McMillan and Miss Alice McMillan were Tuesday guests of Mr. and Mrs. Elmer McMillan.

Mr. Nelson Hubbard, who spent the winter in Morrisburg, arrived here on Monday.

Sawing wood is the order of the day.

Mrs. E. Dafoe is improving. Dr. E.L. Brown of Aultsville visited her last week.

Miss Jane Barkley called on Mrs. Dafoe on Wednesday.

Mr. Harold Bouck had the misfortune to receive a double fracture of his right wrist on Tuesday.

Mr. and Mrs. Silas Harper and family were Wednesday guests of Mr. and Mrs. Asa Harper.

EAST WILLIAMSBURG

Miss Gladys Wells spent the week-end at her parental home here.

Mr. and Mrs. Kenneth Beckstead and daughter Betty, spent Sunday with Mr. and Mrs. Abraham Hess.

Mr. and Mrs. Andrew Bert and children spent Sunday with Mr. and Mrs. William Casselman.

Mr. and Mrs. Saxon Hess and family spent Sunday with Mr. and Mrs. George Hess.

Misses Vivian, Olive and Eileen Wells spent a couple of days with Miss Olive Hess.

Mr. and Mrs. Chas. Edwards and daughter Florence, took tea Sunday evening with Mr. and Mrs. Mac Hollister.

Mr. and Mrs. Edward VanAllen and daughters Eva and Jean, spent Sunday with Mr. and Mrs. Sanford Wells, Aultsville.

Mr. and Mrs. Edwin Froats and son Glen, spent Sunday afternoon with Mr. and Mrs. Jim VanAllen.

CHURCH ROAD

Mis Nellie Barkley, Glen Becker, spent the past week with Mrs. W. Murray Styles.

Mr. and Mrs. R.J. Schwerdfeger and Ray spent last Wednesday with friends at Cedar Grove.

Messrs Alva and William Henophy spent last Saturday afternoon in Cardinal.

Mrs. Garnet McKenzie, Riverside, Mrs. G. Millward, Boucks Hill, and Mrs. W.M. Styles and little daughter, spent Tuesday with Mrs. Roy Styles.

Mrs. Roy Styles spent last Friday in Cornwall.

Mr. and Mrs. M.J. Beckstead of Cedar Grove, spent Wednesday at Mr. Jas. J. Styles'.

Mr. and Mrs. Matthew Marcellus, Aultsville, visited friends here Sunday afternoon.

Messrs Stanley McIntosh and E. Casselmas, Williamsburg, were business callers through here the first of the week.

Whooping cough is very prevalent in this community.

The Salmon saw mill is ready to begin operations for the season's run of logs.

HANESVILLE

Mr. Robert Fisher and son Charlie spent Sunday with Mr O.A. Irvine.

Mr. and Mrs. Arnold Fader and Clifford, sundayed with Mr. John McKercher, of Brinston.

We are sorry to know that Mr. Gerald Summers had the misfortune to lose a nice horse last week.

About sixty of our young people attended the Y.P. social evening at the home of Mr. Alfred Briggs on Friday night. A good programme was prepared by Miss Muriel Kirker, afer which refreshmens were served by he ladies.

Mrs. James Billings and Miss Luva Kennedy spen Thursday wih Mrs. Morris Serviss, Iroquois.

Mr. Wm. Ponsford was a caller on James Mullin one day recently.

Mrs. Alfred Briggs is spending a few days with her daughter, Mrs. Raymond Whitley.

Mr. Johnson Fader and cousin, Edna Fader, sundayed with Mrs. Lloyd Cook.

Mr. Bruce Barkley spent Sunday afternoon with Mr. Jas. Fossitt.

We are glad to see Mrs. George Kennedy able to be home again much improved since her accident.

Mr. Howard Kennedy spent Sunday with his mother, Mrs. George Hodge.

Mr. and Mrs. Edge Collison spent one day last week with Mr.and Mrs. Andrew Brown of Hyndman.

Miss Mame Wickwire and Rea have returned home after spending a few days with friends at Hanesville.

Mr. Harry Warren spent Sunday at Mr. G. Kennedy's.

Agood number of people attended our church service on Sunday night, conducted by Rev. Mr. Wilson.

Mrs. Hilliard Gilmour and baby have returned home after spending a few days with her parents, Mr. and Mrs. J. Briggs.

We are sorry to know that Miss Ethel Kennedy has been confined to her room with an attack of bronchitis. We hope for a speedy recovery.

GLEN STEWART

We are glad to see Mr. and Mrs. Ken. Sayeau and Gertrude in our vicinity again.

A number of men from this vicinity gathered on Thursday last to lay up some wood for Mrs. Samuel Hamilton.

Mrs. David Blair spent Wednesday with Mrs. Chas. Anderson.

Mr. Edson Thompson had the misfortune to lose a valuable cow last week.

Mr. and Mrs. David Blair and daughter Hannah, spent Thursday with Mr. and Mrs. S. Hamiltos of Pleasant Valley.

Miss Stella Bouck of Ottawa spent the week-end with Mr. and Mrs Thos. Johnston.

The Misses Audrey Shaver, R.N., and sister Mildred, visited their sister, Mrs. Lawrence Ault, of Spencerville recently.

Mr. and Mrs. Ed. J. Hamilton visited Mr.and Mrs. Robt. Corker on Friday.

Mr. and Mrs. C. Warren visited Mr. and Mrs. Wm. Reynolds of Hanesville on Friday evening.

Miss Minnie Buchan of Williamsburg spent last week with her sister. Mrs. Roy Hamilton.

Mr. and Mrs. Chester McDermid Mr. and Mrs. Ken Sayeau, visited Mr. and Mrs. E. McIntyre of Dixons Corners, on Sunday.

PAYNE VALLEY

Mrs. Thompson of Avonmore is spending some time at Mr. Rupert McIntyre's.

Born—To Mr. and Mrs. J.D. Shaver, on Thursday March 34rd 1933, a daughter.

Mr. and Mrs. George Eligh and Miss Clara Garlough, and Mrs. Ida Bishop of Kingston, motored to Dick inson's Landing, where the latter boarded the Colonial Coach for Kingston.

Miss Laura and Master Keith Shaver are spending some time at their grandmother's at Avonmore.

Mr. Gillie Forbes is spending some time at Mr. Rupert MacIntyre's.

Mrs. Boals of Newington is spending some time at Mr. J.D. Shaver's.

Mrs. Jas. McMillan spent a few days this week with her mother, Mrs. Alex McLean, Finch.

Visitors at Mr. George Eligh's on Sunday were: Mr. and Mrs. Abe Eligh, Messrs Clare Vance and Douglas Shaver, Mrs. H. Hesson and daughter Lois, of Newington.

Quite a number from here attended the funeral of Mr. Philip Empey at Berwick United Church, on Thursday, March 23rd. We sympathize with the family in their sad bereavement.

Mr. and Mrs. Geo. Eligh and Miss Clara Garlough spent Monday at Mr. Leslie Stephenson's, and a'so called on Mr. and Mrs. Hughie Cameron, Cornwall.

We are sorry to report that Mr Rupert McIntyre and family are sick with flu. At time of writing, however, they are doing nicely.

Mrs. Tinkess, of Avonmore, spent a couple of days at Mr. J.D. Shaver's, and returned home on Saturday.

Mrs. L. Stephenson and daughter Martha Elaine, and Master Boyd, accompanied Mr. and Mrs. Eligh home from Cornwall.

PLEASANT VALLEY

Mr. John Crowder of North Dakota, U.S.A., is spending some time with Mr. and Mrs. Melvin Crowder and family.

Mr. and Mrs. Harvey Brown were guests of Hyndman friends on Wednesday.

Mr. and Mrs. Wm. Lorbie and son visited Mr. V. Kearns and son on Sunday last.

Mr. and Mrs. H. Wallace and Lawrence visited the Crowder home on Wednesday eve.

Mr. and Mrs. Robt. Wallace spent Wednesday eve with James Somerville and family at Hyndman.

About twenty of the ladies of this vicinity gathered at the home of Mrs. Mary Ann Gilmer on Thursday, and spent the afternoon in quilting.

Mrs. Mary Ann Wallace, Ventnor, is spending some time with Mr. and Mrs. J. Cowan.

Mr. and Mrs. Robt. Wallace were callers of Mr. and Mrs F. Davidson on Thursday eve.

Mr. and Wm. Sayeau and little Marion visited friends here on Thursday.

Mrs. Mary Ann Wallace visited her son Robert, on Friday.

Mr. and Mrs. George Warren were Friday visitors at R.J. Gilmer's.

Clifford Gilmer called on his cousin, Ambrose, on Friday eve.

Mr. and Mrs John Francis and Miss Winnie visited Mr. and Mrs. Melvin Crowder and family on Saturday.

Mrs. E. Gilmer visited her daughter, Mrs. R. Wallace and Mr. Wallace, on Saturday.

Mr. and Mrs. Geo. Hess were visitors of the former's sister, Mrs. Alice Cowden, of Heckston, on Saturday.

Mr. Chester Gilmer sundayed at his home here.

Sunday visitors at Melvin Collison's were: Mr. Wm. Farrel and mother, of Hyndman; Mr. Roy Keck, Mrs. Mary Tousaw and baby; Miss Theon Tousaw, of this place.

Miss Eleanor Cowden of Heckston, and Mr. John McCord of Kemptville visited at Mr. Geo. Hess's on Monday

Miss Jennie Francis spent Saturday afternoon with Mrs. H. Wallace.

Misses Nelda and Dorothy Wallace called on little Lawrence Wallace on Saturday.

Mrs. Mary Ann Wallace of Ventnor spent Monday with Mrs. Mary Ann Gilmer.

Mrs. John Gilmer is at present with her daughter, Mrs. Orville Selleck, of Groveton. Their baby has been quite seriously ill these past few days. Hope Mrs. Gilmer brings home better news.

VILLAGE VIEW

Sawing wood is the order of the day here this week.

Quite a number from here attended the Aultsville-Moulinette final hockey match on Monday evening.

Mr. and Mrs. Chas. Fisher and son Allan of Iroquois spent Sunday with Mr. and Mrs. Edward Deeks.

Miss Mina McGowan spent the wek-end with friends in Morrisburg.

Mr. and Mrs. Merton Saddlemire, accompanied by Mrs. Calvin Saddlemire and son Gerald, motored to Gananoque on Friday and are spending a few days there.

Mr. Chas. Thick of Williamsburg spent Sunday afternoon at Edward Deeks' home.

We are sorry to hear of Miss Josephine Deeks being ill for the past two weeks.

Miss Ruth Saddlemire of Cornwall spent the week-end with her parents Mr. and Mrs. Dalton Saddlemire.

Mr. Clarence Huot of Coteau Junction spent a few days at J.M. Deeks' home.

Miss Eileen VanAllen and Misses Jean Beckstead and Mildred Saddlemire of Glen Union, spent Sunday last with Miss Laura Deeks.

Mr. Clair Jarvis spent a few days visiting friends in Williamsburg.

Mr. and Mrs. Fred Deeks and Master Darwin, Mrs. Mason Deeks and Mrs. Edward Deeks, motored to Prescott on Friday and spent the day with Mrs. M. Deeks' aunt, Mrs. J.E. McGregor.

We are glad to see Miss Ethel Reddick about again, after being confined in her room for the last two weeks.

Mr. Ernest Wells of Aultsville spent Wednesday evening at J.M. Deeks' home.

A few of our school pupils are confined to their homes with bad colds and whooping cough.

Mr. Alex Shaver of Iroquois called at Edward Deeks' home on Wednesday.

ROWENA

We are sorry to report W.C. Millar's family on the sick list. We hope for a speedy recovery.

Ralph Marcellus, of Haddo, spent one evening recently with his parents, Mr. and Mrs. John Marcellus.

Mrs. Chas. Shaver and children, of Stampville, accompanied by her sister, Miss Hilda Seeley, Prescott, called on their grandmother, Mrs. Wm Seeley, on Saturday.

We are sorry to lose Mr. and Mrs Jacob Garlough and son, Oliver, from our midst. They are moving to Boucks' Hill.

Mr. and Mrs. Orval Seeley and family took tea one evening recently with Mr. and Mrs. Chas. Waddell.

We are pleased to report Alzon Seeley gaining slowly from his illness.

Sunday guests at the home of Mr. and Mrs. Morgan Seeley were: Mr. and Mrs. Willis Barkley and daughter Marion, of Dixon Corners, and Mrs. Wm. Seeley of this place.

Miss Helen Locke spent Monday night with Miss Jean Marcellus.

TOYES HILL

Miss Lulu Hunter, of Brockville, spent the week-end at her home here

The Hy-Shy-Ny Club held their annual birthday tea on Tuesday Mar. 21st, at the home of Mrs. R.S. Peterson. There was a good attendance and the oysters were enjoyed by all. Also the solo given by Rev. Mr. Cockram.

Sawing wood is the order of the day in this community.

Mr. Bishop Coons, of Winchester, spent Thursday evening with Mr. Chas. Kirkwood.

Miss Winnie Hunter returned to her home on Sunday, after spending the past week with friends at Morewood.

Miss Beatrice Johnson, Brockville, spent the week-end with her parents, Mr. and Mrs. Elzie Johnson.

Messrs Jos. and W.H. Moore, of Morewood, spent Sunday with Mr. Jos. Hunter.

ARCHER

Mrs. Ellison Dennison spent Monday afternoon with Mrs. Herb. Gallinger.

Mr. Russell of Williamsburg had dinner with Mr. and Mrs. Shalor Heagle on Wednesday.

Mr. and Mrs. Herb. Gallinger visited Mr. and Mrs. Andrew Collins on Tuesday afternoon.

Messrs Allen and Kenneth Gallinger made a bsuiness trip to Chesterville recently.

Miss Hilda Gallinger spent the week-end at her home here.

Mrs. Garnet Dennison visited her parents on Tuesday.

Rev. S.S. Clarke of Aultsville spent Monday night with Mr. and Mrs. H.A. Gallinger.

At time of writing Mr. Frank Shaw is on the sick list. We hope for a speedy recovery.

Mr. Cameron Weagant of Aultsville spent the week-end with Mrs. Gertrude Weagant and Robert.

Mr. A.W. Weagant called at Mr. Archie McMillan's on Friday afternoon.

Mr. and Mrs. Geo. Weagant were in Aultsville Monday morning.

Children Cry
FOR FLETCHER'S
CASTORIA

LEADS IN SALES AND VALUE

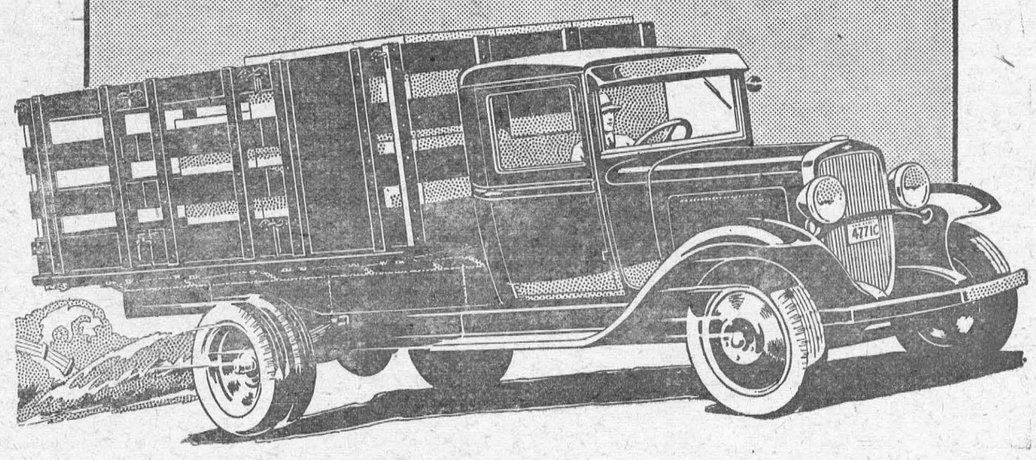

• Complete line ½-ton to 5-ton capacities..adaptable to 90% of Canada's haulage needs • Chevrolet-built bodies • Bodies and Chassis Made-in-Canada

WHEN a truck proves its ability to save money — then Canadian business is going to demand it, in a big way. And that is exactly what is happening today! Canadian businessmen are purchasing more Chevrolets than any other make of haulage unit!

You can match one of these new Chevrolet Trucks—with its rugged chassis and its big Chevrolet-built body—against almost any haulage job and it will come up with colors flying. Chevrolet ½-ton and 1½-ton trucks have long been famous. And the Maple Leaf Heavy Duty 2-ton models have chalked up amazing records in every field where dependability counts. It is just this ability to "stand the gaff" —plus a Dominion-wide reputation for cutting mileage costs to rock bottom—that makes Chevrolet first choice everywhere.

CT-2D

D. MELVIN, Winchester

ASSOC. DEALER—FRED F. WELLS, MORRISBURG.

CHEVROLET SIX-CYLINDER TRUCKS

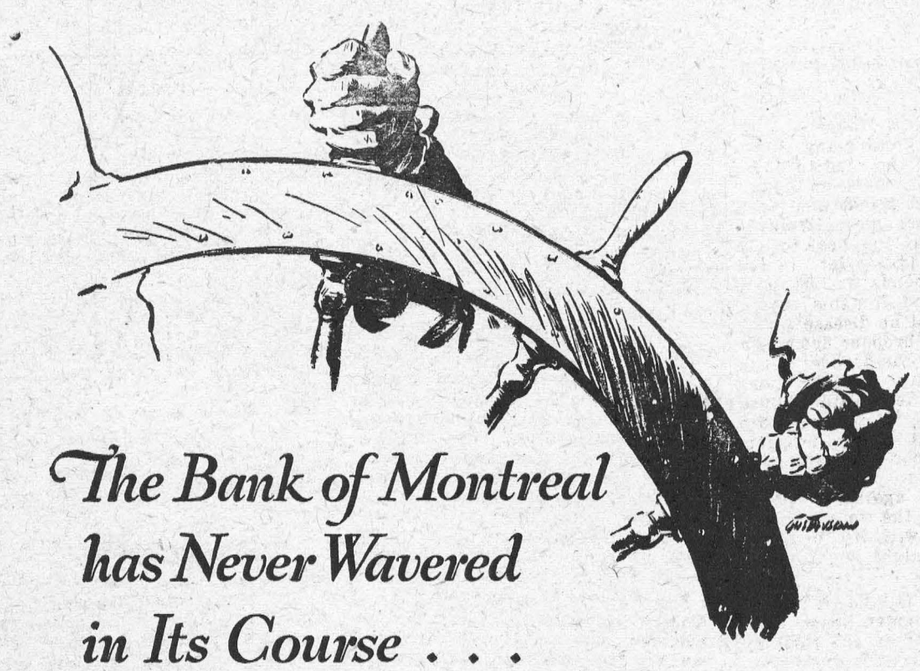

The Bank of Montreal has Never Wavered in Its Course . . .

In times of expansion or depression, in the best and the worst of economic conditions, Canadians have learned to rely upon the unwavering safety and helpful service of the Bank of Montreal.

Older than the Dominion itself, yet young as the latest sound business enterprise of Canada, this bank keeps strong and efficient by pursuing its traditional policy of banking practice consistent with safety for depositors, and by adjustment of its services to the demands of modern business.

When dealing with this institution, you have the assurance of safety and good banking service, whether your account be large or small.



Head Office: Montreal

BANK OF MONTREAL

Established 1817

TOTAL ASSETS IN EXCESS OF $750,000,000

WOOD'S PHOSPHODINE

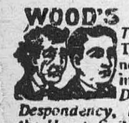

The Great English Preparation Tones and invigorates the whole nervous system, makes new Blood in old Veins Used for Nervous Debility, Mental and Brain Worry, Despondency, Loss of Energy, Palpitation of the Heart, Failing Memory Price $2 per box, 3 for $5 Sold by all druggists, or mailed in plain pkg. on receipt of price New pamphlet mailed free. THE WOOD MEDICINE CO. TORONTO, ONT.

CASTORIA
For Infants and Children
In Use For Over 30 Years
Always bears the Signature of Chas. H. Fletcher

Cook's Regulating Compound



A safe, reliable regulating medicine. Sold in three degrees of strength—No. 1, $1; No. 2, $3; No 3, $5 per box. Sold by all druggists, or sent prepaid on receipt of price. Free pamphlet. Address. THE COOK MEDICINE CO., TORONTO, ONT. (Formerly Windsor)

Voice of the Press

Canada, The Empire and The World at Large

CANADA

Hunting Down the Pessimists

Indications have appeared already that pessimists in Canada are to be hunted down and hounded into the wilderness during 1933. There has been a pretty steady sniping at the "pessimist" during the past two and a half years, but the coming months will see him being pursued with violence and unrelenting fury. He will be anybody's meat, and it will almost be safer to be accused of having committed arson than to be charged with pessimism. The pessimist must be muzzled. That is the new slogan, and there is a perfectly good reason for it. —Manitoba Free Press.

All-Canadian Product

It is now announced that all-Canadian cod liver oil is to be manufactured in Halifax. This is one of the fruits of the Imperial Conference at Ottawa, and should be a cause of much rejoicing among the juvenile patriots. Hitherto most of this medicament has been produced in Norway, but in the Mother Country as well as in Canada a duty was placed upon the imported product. Possibly it will not taste any better than the foreign oil. It cannot, we hope, taste any worse.—St. Thomas Times-Journal.

An Editor's Ideal

It is a truism that to-day's newspaper is to-morrow morning's kindling. But people who have anything to do with newspapers feel that they help to kindle something more than the kitchen fire. They like to think that the presentation of facts helps to kindle intelligence and interest; that the exposition of opinions stimulates readers into thinking things out for themselves, and that while the physical paper may be destroyed, the effect on the reader remains.—Edmonton Journal.

Warm Jobs

Service in the Canadian navy seems to be more attractive at this time of year than at others. The navy—both ships—is in Caribbean waters for "winter" manoeuvres. — Fort Erie Times-Review.

Reason For Optimism

Outside of our railway problem, Canada faces few public emergencies which are not found, to even a greater degree, in other countries. Our law courts are sane, and effective in their operation. Our financial institutions are founded upon the very bed rock of stability. Our people are industrious, law-abiding and progressive, and are demonstrating a fine restraint in the face of lifficult and trying conditions.—Chatham News.

Fight For Existence

The extension of the war area is calculated to do injury to commerce far beyond the confines of China, but there is very little prospect of the present military government of Japan being overthrown. The outside world is faced with the prospect of bitter warfare between China and Japan perhaps for many years: it is an appalling conflict between nations for national existence.—Ottawa Citizen.

Price of History

W. Perkins Bull, of Brampton, has just finished spending some 18 months compiling the history of Peel County for 200 years. He was assisted by 35 paid men and women secretaries, and the work cost him $18,000. Now, who would like to write a history of Wellington?—Fergus News-Record.

China's New Highway

China has just opened a big new highway. No doubt this will, later on, be much appreciated by the Japs.—Brantford Expositor.

World's Greatest Apple Pie

Speaking of apples, the world's greatest apple pie was recently made at Birmingham, England, being 12 feet long, ten, feet wide, two feet deep, containing 450 pounds of apples, 150 pounds of flour, 50 pounds of lard and 28 pounds of sugar and 3,000 portions were served from it. — St. Thomas Times-Journal.

And It Did the Trick

Man in British Columbia has invented a machine which tells scholars if they are early or late for school.

There used to be something like that in the red school on the tenth concession, only it was kept in the upper left hand drawer of the teacher's desk. —Stratford Beacon-Herald.

Calgary's Financial Position

What is the position? Apart from all other considerations, the city is faced with a total of over four million dollars of unpaid accounts. More than $500,000 is owing to the Glenmore Dam contractors. There are more than $2,600,000 of waterworks debentures pledged to the Bank of Montreal for monies advanced to complete that big project. The city has borrowed from the same bank this year $499,000 and has arranged for a further loan of $93,000 for current expenses. In addition there is owing to the Provincial Government the sum of $250,000, to the local sinkng fund $400,000, and to the School Board $35,000. These are huge indebtednesses at a time when the taxpaying ability of citizens is steadily declining.—Calgary Herald.

THE UNITED STATES.

The Growth of Villages.

During the years from 1920 to 1930, when the strictly farming population was rapidily losing ground, the rural village population steadily gained. In 1920 there were approximately 20,000,000 Americans living in the villages. In 1930 this number has risen o 23,600,000. Meanwhile, the farms had lost only 1,300,000. So more than half the gain in village population came from elsewere than the surrounding farms.—Philadelphia Ledger.

They Get Their Man

Nineteen of twenty-one murders committed within the precincts of Greater London were solved by the Metropolitan police last year. This is a record the authorities of the great British metropolis may well be proud. Politics and slack court procedure are things that do not enter into the question of justice in the Old Country. Hence this notable achievement.—Guelph Mercury.

THE EMPIRE

War Clouds in Europe

The question is whether the world is to disarm or Germany to rearm. If anyone ever doubted the intention of a German Government to profit by the failure of the Allied countries to make good their pledges, he would be little likely to doubt it with a Hitler Administration in office. From that the sequence develops automatically. Germany rearms. In face of that real or supposed menace, even a Radical Government would fall immediately and M. Tardieu and M. Marin come in to rule in the Poincare tradition. The Little Entente could no more ignore the spectacle of a rearmed Germany than could France, while along another line of consequence Italy would, of course, increase her army and fleet and air force pari passu with the French bloc. What in the face of those developments would be the use of convening any World Economic Conference at all?—Spectator (London).

Gold or Sterling?

A constructive movement by Great Britain to establish a working headquarters for sterling is what half the world is waiting for. There is no reason to defer action until the World Economic Conference meets. Not only the Empire, but all the countries now in convoy with sterling would respond readily to a lead which offered a stable foundation for the restoration of their trade. The events which followed Great Britain's departure from gold make it clear that the interests of these countries are linked so closely to Great Britain's purchasing power that if we find a stable medium of exchange they will conform to it. The most practical immediate step would be the establishment of an Empire Exchange Base, or conceivably even an International Sterling Bank, which would act as a general headquarters or pooling centre for the Central Banks of the countries taking part. It would, in other words, bear exactly the same relation to the Central Banks of the nations on sterling as the Bank of England bears today to the joint stock banks of Great Britain.—Sir John Wardlaw-Milne in The Nineteenth Century (London).

The Little Entente

The Foreign Ministers of Yugo-Slavia, Rumania, and Czecho-Slovakia, have signed a treaty at Geneva. They have set up an institution without precedent in European history. A "Permanent Council" of the "Little Entente" is to consist of all three Foreign Ministers, and will direct a common foreign and economic policy for all three Powers. Thus on the basis of a common foreign policy, an "international community" has been founded, as powerful as any war more strongly armed than pre-war Austria-Hungary. It is self-evident that such extraordinary measures do not spring from ordinary situations. Europe is ailing physically and morally. The revelations of the last few months have shown the world that those who want revision of the territorial settlement are getting ready to support their claims by force.—Manchester Guardian.

Fire Menaces Windsor Castle; Found in Canon's Residence

London.—Historic Windsor Castle, long the residence of the English Royal Family, narrowly escaped extensive damage from fire last week.

Late one evening flames broke out in the residence of Canon Blackburne, in the dean's cloisters which were built by Edward III and form one of the oldest parts of the castle. The Canon found an oak beam in the ceiling ablaze.

The castle fire brigade worked a long time before the flames were extinguished. It is thought had not Canon Blackburne discovered the fire when he did there might have been a major fire for the dean's cloisters are built entirely of wood.

Truth is mighty — and sometimes mighty scarce.

Chio River On Rampage

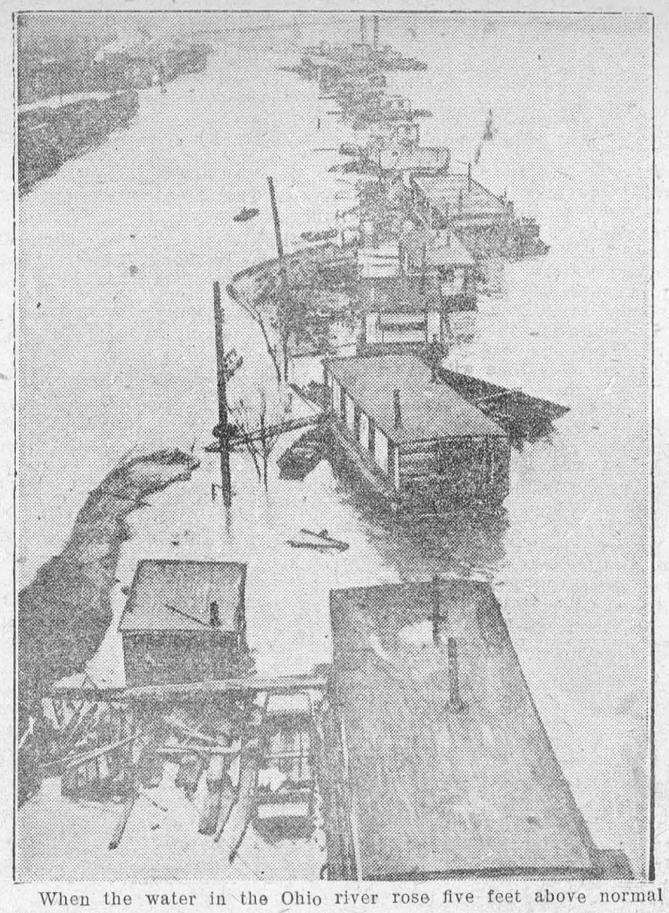

When the water in the Ohio river rose five feet above normal flood level many cities and towns in the upper Mississippi valley were inundated. Numerous house boats were marooned.

Falling Airplane Causes Holocaust

Thirteen Persons Burned at San Leandro, California

San Leandro, Cal., March 26.—Thirteen persons were killed here last night when one of the west coast's fastest transport planes crashed into a house at full speed, exploded, and hurtled in flames into a second dwelling.

Both homes, wrecked by the impact, burned. A father and mother and their four children were among those burned to death in one of them.

Noel B. "Little Jackie" Evans, a veteran of the Pacific Airways, was piloting the low-wing Varney Speed Lines craft. His passengers were Herman L. Brown and Miss Lavelle Miller, Los Angeles.

Plunging "blind" through an extremely heavy local storm at an estimated 200 miles an hour, the plane struck the home of Joseph Jordan. There was a crash, an explosion. Flames filled the night sky. The crumpled, blazing wreckage that had been a plane bounced through the air, struck the home of Joseph Arisa, and hurtled into an orchard.

Nine persons in the Arisa home burned to death. Only Arisa, 40, escaped. His clothing was aflame as he plunged from a window, and he died late to-night of burns.

None in the Jordan home was killed, although a guest, Mrs. Tony Tochero, was injured by a falling timber as the dwelling collapsed.

Aviators believed Evans flew into what they term "a wind switch line." Moving at terrific speed, they believed, his plane suddenly plunged into a black maelstrom of twisting winds and driving rains. Unale to see, Evans apparently made a desperate effort to zoom upward just before the crash. Winds had drawn the plane sharply down, with its motors wide open, to destruction. Fliers said they were confident Evans had not had motor trouble.

Mrs. Arisa was caring for her children, and her husband was playing cards with their visitors when the disaster occurred.

At the Jordan home, a dinner party was in progress.

Fire equipment was powerless to halt the gasoline-fed flames, which destroyed both houses and a barn on the Arisa property.

$250,000 Surplus In Postal Service

Ottawa.—A surplus of about $250,000 will be shown on the operations of the Post Office Department for the fiscal year ending March 31. This has been made possible, it is stated, by effecting economies wherever possible without sacrificing the high standards of the service.

The extent of the economies is illustrated by a comparison with the year ending March 31, 1931, when the department showed a deficit of $6,000,000. This deficit was cut down to $2,000,000 last year. Turning of the deficit into a surplus was accomplished despite falling revenues from the postal service.

Once Enough For Prince

London, March 16—The informality of the Prince of Wales was amusingly illustrated at a brilliant function at the Spanish Embassy last night in honor of Vice-President Julio Roca of Argentina.

An attractive Spanish dancer dropped her comb and the Prince came forward, picked it up and restored it with a gallant bow. A few minutes later the dancer provocatively dropped two combs and a flower near the Prince. The guests roared but the Prince refused to budge.

"Man is the wolf of man. There is only one means of preventing that wolf from doing a great deal of harm and that is not to change its nature but to try to file his teeth."—Ignace Paderewski.

Diastrous Rubber Fire

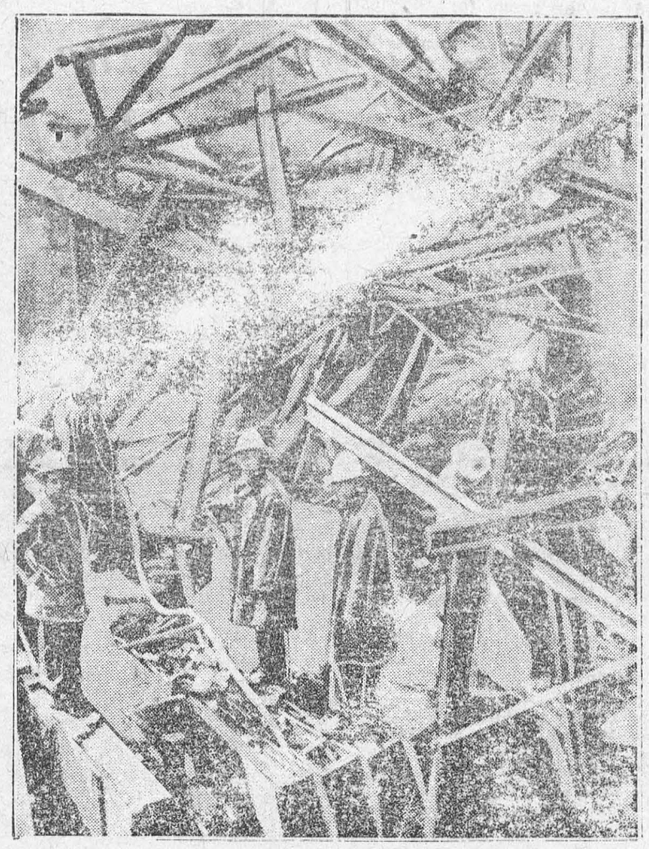

Nearly 100 Chinese girls were burned to death in fire which followed a terrific explosion in the vulcanizing department of a Shanghai rubber factory. Some twelve-year-olds were smothered in boiling rubber.

Fifteen Worshippers Lose Lives In $500,000 Montreal Church Fire

Montreal.—Pandemonium succeeded prayers in St. Jacques Roman Catholic Church here Sunday when a $500,000 fire—presumably the work of an incendiary — swept the edifice during mass, causing injury to 15 persons. Two arrests followed.

Worshippers leapt from the gallery in terror, dashed to the doors and crowded the stairways as flames enveloped the St. Catharine and St. Denis Street building in the fourth recent church fire in Queber province.

Previously under guard following reported threats to set it afire, the ruined church was still smoking Sunday night when the police arrested a husband and wfe in connection with the blaze. The woman, according to the police, is the same one who last Friday warned the church authorities that her husband might try to burn the building.

Guards were quietly watching the interior of the edifice at the very moment when, during 10 o'clock mass, flames burst out in the top gallery and spread fear—and in some cases panic—among the worshippers who filled the pews on the main floor and lower gallery.

The voices of clergy and ushers rose at once above the rising tumult of the frightened parishioners, urging courage and coolness in place of the panic which threatened to jam the doorways and cause a holocaust.

Three or four women hurled themselves from the lower gallery—the upper one was unoccupied—and crashed to the floor among the jostling crowd below.

Baby Abandoned

Men slid down the balcony supports. Children fell and were trampled in the rush for the exits, their frightened cries drowned in the clamor, to which the roar of the spreading flames was adding a momentarily increasing note of menace.

Purses, coats and hats—even a tiny infant-in-arms — were thoughtlessly abandoned as pew-holders dashed for safety. The baby was later rescued.

One little girl had both shoes torn from her feet in the rush, and was picked up some time later on the street, trying to find her way home in her bare feet.

Abbe Oscar Valiquette, who had just descended from the pulpit when the first cry of fire shattered the stillness, led in trying to quiet the worshippers, while the parish priest, Rev. Father Pierre Richard, ran from the presbytery to aid the celebrant of the Mass in saving the sacred vessels.

The Fire Department was by this time on the scene, and six firemen were soon added to the list of nine other injured as the work of fighting the roaring blaze began.

By this time the last of the worshippers were out of the building, the injured receiving medical attention and the remainder swelling the crowd which packed the street outside, fearful of loss of life and vociferously indignant as the rumor of incendiarism spread.

Detectives set to work while the fire was still burning, to trace the woman who, on Friday, had interviewed clergy and, it is alleged, suggested that her husband should be watched lest he set the church afire. The woman whom the detectives arrested a few hours later was located in a rooming house. Her husband, it is reported, denied all complicity in the fire.

Previous Outbreak

The theory that the fire was set deliberately was supported by the fact that on March 6 a previous outbreak occurred in the church, causing only minor loss. It broke out on the main floor below the balcony.

Sunday's damage is set at approaching $500,000. Insurance of only $200,000 is carried.

All of the 15 injured were not identified, as a number received medical attention on the scene and did not give their names. Those listed included: Mrs. Lorenzo Perron, 51, the most seriously injured, who was taken to St. Luke's Hospital—she was one of those who jumped from the balcony; and the following firemen: V. Hel[illegible] Masson, Maille, Atienne, Bedard [illegible] Vincent.

Theories Advanced

One theory was the firebug had remained in the church after an earlier mass and had set the blaze in the wall at the back of the gallery. Criminality of the act was intensified, police ponted out, by the knowledge he must have had that the outbreak would occur when the church was filled with worshippers.

The fire rushed up through the second gallery and into the roof. The second gallery was not being used, but had it been occupied many would certainly have lost their lives, according to firemen.

Half an hour after the first alarm the roof fell through and carried the floor into the cellar. District Fire Chief P. Doolan, who was in charge, said the roof had already begun to weaken as his men rushed in to make sure everyone had left the blazing structure.

The steeple, over 300 feet high and the tallest in Montreal, was thought liable to fall and several streams of water were poured on it for hours. The flames burned in another direction, however, and it was saved.

The Markets

PRODUCE PRICES.

Toronto dealers are buying produce at the following prices:

Eggs—Prices to farmers and country shippers: Ungraded, cases returned, fresh extras, 14c; fresh firsts, 12c; seconds, 10c; cracks, 9c. Graded, cases free, 15½c for fresh extras, 14½ for fresh firsts, 13½ for seconds.

Butter—No. 1 Ontario creamery solids, 24½c; No. 2, 24c.

Churning cream—Special, 25c; No. 1, 24c; No. 2, 21c, f.o.b. shipping points.

Cheese—No. 1, large, colored, paraffined and government graded, 11c; twins, 11¼c; triplets, 11½c.

Poultry, A grade, alive—Spring chickens, over 6 lbs., 11c; over 5 to 6 lbs., 10c; over 4 to 5 lbs., 9c; under 4 lbs., 7c. Fatted hens, over 5 lbs., 10c; over 4 to 5 lbs., 9c; over 3 to 4 lbs., 7c. Old roosters, over 5 lbs., 6c. White ducklings, over 5 lbs., 10c; over 4 to 5 lbs., 7c. Colored ducklings, 2c less. Domestic rabbits, over 4 lbs., 5c.

Poultry, A grade, dressed—Spring chickens, over 6 lbs., 13 to 16c; over 5 to 6 lbs., 12 to 15c; over 4 to 5 lbs., 11 to 14c; under 4 lbs., 10 to 13c. Fatted hens, over 5 lbs., 12c; over 4 to 5 lbs., 11c; over 3 to 4 lbs., 9c. Young turkeys, 8 to 12 lbs., 17c. Young geese, 10c. Old roosters, ove 5 lbs., 9c. White ducklings, over 5 lbs., 12c; over 4 to 5 lbs., 9c. Domestic rabbits, over 4 lbs., carcasses, 10c.

WHOLESALE PROVISIONS.

Wholesale provision dealers are quoting the following prices to retail dealers:

Pork—Ham, 12c; shoulders, 9c; butts, 10c; loins, 13c; picnics, 8c.

Cured meats—Long clears, 50 to 70 lbs., 13c; 90 to 100 lbs., 13c. Shorts, all clear, 13c. D.S. bellies, 14 to 20 lbs., 14c; middles, 50 to 70 lbs., 14c.

Lard—Pure, tierces, 8c; tubs, 8½c; rails, 9½c; prints, 10c.

Shortening—Tierces, 9c; tubs, 9½c; pails, 9c; prints, 10c.

GRAIN QUOTATIONS.

Following are yesterday's closing quotations on local grain transactions for car lots, prices on basis c.i.f. Bay ports.

Manitoba wheat—No. 1 hard, 55½c; No. 1 Northern, 53c; No. 2 Northern, 52c.

Man. oats—No. 2 C.W., 31c; No. 3 C.W., 28¾c.

Man. barley—No. 3 C.W., 34⅞c; No. 1 feed screenings, $12.50 per ton, to arrive opening of navigation.

South African corn—53c.

Ont. grain, approximate prices track shipping point—Wheat, 50 to 54c; oats, 26 to 28c; barley, 32 to 35c; corn, 33 to 35c; rye, 30 to 32c; buckwheat, 28 to 30c.

LIVE STOCK QUOTATIONS.

Steers, up to 1,050 lbs., good and choice, $4 to $4.50; do, med., $3.50 to $4; good and choice, $4.25 to $4.75; do, com., $3 to $3.50; steers, over 1,050 lbs., good and choice, $4.25 to $4.75; do, med., $4 to $4.25; do, com., $3.50 to $3.75; heifers, good and choice, $4 to $4.50; do, med., $3.50 to $4; do, com., $3.00 to $3.50; fed calves, good and choice, $5.75 to $6.25; do, med., $4.50 to $5.50; cows, good, $2.75 to $3; do, med., $2.50 to $2.75; do, com., $2 to $2.25; canners and cutters, 75c to $1.50; bulls, good, $2.50 to $2.75; do, com., $1.75 to $2.25; stocker and feeder steers, good, $3.25 to $3.50; do, com., $2.75 to $3; milkers and springers, $20 to $45; calves, good and choice veals, $6 to $6.50; do, com. and med., $3 to $5.50; hogs, bacon, f.o.b. $4.85 to $4.90; do, do, off trucks, $5.10 to $5.15; do, do, off cars, $5.35 to $5.40; good ewe and wether lambs, $6.50; do, med., $5.50 to $6.25; bucks, $4.50 to $5.50; culls, $4.50 to $5.50; good light sheep, $3.25 to 3.50; do, heavies, $2.50 to $3; do, culls, $1 to $2.

$2,952,000 Deficit For 1933 Says Premier Geo. S. Henry

The present fiscal year, it is estimated, will show a deficit of $2,952,000, announced Premier George S. Henry in delivering the budget address last week. The deficit for the last fiscal year, which closed October 31, was $2,060,798.

The Premier estimated the cost of exchange in U.S. funds for the year at $1,200,000, while the cost last year was $2,333,000. Other expenditures show that the Dept. of Education with an expenditure of $10,525,000 for the year, is decreased by $1,233,000 while the Dept. of Highways will expend $3,115,000 or a decrease from the previous year of $766,000. No mention is made of provision for unemployment direct relief, while miscellaneous expenditures under the Welfare Dept. are abolished, the amount last year being $299,000.

The Dept. of Agriculture will have an expenditure of $1,753,000, a decrease of $289,000, while miscellaneous expenditures of this department are reduced by $339,000, the figure to be expended being $260,000 as compared with $589,000 in 1932.

Total ordinary expenditures are $53,285,000 as compared with $56,459,000 in 1932, making the decrease of $3,174,000.

Ordinary revenue is placed at $50,333,000 as compared with $54,398,000 in 1932, or a decrease of $4,065,000. Profits from the liquor control board are estimated at $5,500,000 as compared with $9,260,000 in 1932, a decrease of $3,760,000; lands and forests, expenditure, $1,218,000, a decrease of $1,240,000, while succession duties are expected to rise, the estimated figure being $3,500,000 as compared with $6,187,000 last year, or an increase of $2,363,000.

CHORUS GIRL TAKES OFF 28 lbs.

Has To Be Slim To Keep Her Job

FRESH AFTER A NIGHT'S DANCING



"I was getting much too fat," writes a chorus girl, "and I expect you know how deadly that is to one of us. In fact, in time it means 'the gate'—in other words, our services are not required. In these days a chorus girl has to work very hard—dancing as well as singing—and it is really necessary to be slim. A friend advised me to take Kruschen Salts, which I did, and after taking them for three months I have lost 28 lbs. I am delighted, for nobody loves a fat girl. The girls at the theatre used to laugh when they saw the Kruschen bottle on my dressing table. But those who laugh last laugh best, which I do at the end of the show at night, as I am quite fresh and happy, after a hard night dancing. Thanks to Kruschen Salts."—(Miss) M. W.

It has been established that excess fat is mainly due to improper working of the internal organs, which allow waste material to accumulate and clog the machinery. Taken every morning, Kruschen Salts effect a regular, gentle, and perfectly natural clearance of this poisonous wastage which encumbers the system. Your blood-stream is thus preserved from contamination. Refreshed and invigorated, it floods you with a new feeling of vitality, a new urge for activity. You follow the urge, and after about a fortnight that ugly fat starts to go. You feel it; your mirror reflects it; you make for the nearest weighing-machine, and very soon know it.

Kruschen Salts is obtainable at all Drug Stores at 45c.and 75c. per bottle.

FREE TRIAL OFFER OF KRUSCHEN

Try Kruschen now at our expense. We have distributed a great many special "GIANT" packages which make it easy for you to prove our claims for yourself. Ask your druggist for the new "GIANT" 75c. package. This consists of our regular 75c. bottle together with a separate trial bottle—sufficient for about one week. Open the trial bottle first, put it to the test, and then, if not entirely convinced that Kruschen does everything we claim it to do, the regular bottle is still as good as new. Take it back. Your druggist is authorised to return your 75c. immediately and without question. You have tried Kruschen free at our expense. What could be fairer? Manufactured by E. GRIFFITHS HUGHES, Ltd., Manchester, England. (Established 1756).

+ *Do You Know?* +



That this curious looking boat can travel on both land and water? Many of this type are used in northern Canada to haul booms of logs across large lakes during the spring drives. When it is necessary to move one of these boats from one lake to another, cables are fastened from a capstan on the boat to the bole of a large tree and the boat pulls itself under its own power across the portage.

Huge Light Traps Moths At Night on Catalina Isle

For five years, writes Ransome Sutton in "The Los Angeles Time," Master of Science Don C. Meadows, moth man of Catalina Island, has been studying "fly-by-nights," and he has captured 400 different species of moths, many of which are newer to entomology than the neutron is to physics.

The trap he uses was manufactured by himself. It consists of a twelve-inch funnel, with the small end inserted in a one-inch hole through the lid of a mason jar. A half-gallon killing jar, containing proper chemicals, is screwed to the cap. Over the funnel a 150-watt electric bulb shines all night. A box attached to the post contains a hygrometer (to measure moisture) and a thermometer.

Professor Meadows sets the trap in canyons back of Avalon, and it does the rest—captures creatures which live in darkness yet are allured by light. On good collecting nights, he says, as many as 1,600 specimens have been taken in a single trap. Entomologists have to count their captives, they cannot weigh them as Tammany Hall used to "count" votes. The largest captive was a Tomato Sphinx, the smallest a Coptodisca—not much larger than a gnat.

Infant Colds

"BABY'S OWN TABLETS", writes Mrs. Louis Wheeler, of Indian Road Crescent, Toronto, "are splendid for children's Colds, Coughs and Cramps. They are the best corrective a child can have."

When a baby or young child "catches cold", a safe, pleasant, efficient corrective is needed *immediately*. Thousands of Mothers always keep BABY'S OWN TABLETS at hand for the prompt relief of the common ailments of childhood. See safety guarantee in each 25-cent package. 248

Dr. Williams'

BABY'S OWN TABLETS

ISSUE No. 12—'33



Wifey—"The road to a man's heart is through his stomach."

Hubby—"And a lot of you seem to think it should be laid with bricks."

Swedish Town Levies Tax After 47 Years

Stockholm. — The economic crisis has intruded on Sweden's financial paradise. For the first time in forty-seven years the inhabitants of Orsa, in Delecarlia, central Sweden, will have to pay a local tax.

The Orsa community has been tax-free since 1886, when it acquired a large community forest. Income from this has been paying all parish expenses, including roads, bridges and schools.

Looking Back At Lincoln's Inn Fields

Behind It's Present Day Dignity Lies Romantic Days of the Past

The neighborhood of Lincoln's Inn Fields has for so long been associated with the Law that one forgets its former fashionable character. When cows still chewed the cud in Mayfair, the "quality" lived in the great houses facing the greenery of the Fields. The ubiquitous Pepys was often to be found there, visiting the home of his friend and patron. Lord Sandwich; was it not on one visit that he tore his fine, new camelot cloak on the latch of the door—a mishap which, as he records, "troubled him," until his tailor skilfully mended it again?

The long-forgotten ghosts of Carolean and Georgian days walk once more in the pages of Mr. E. Beresford Chancellor's "The Romance of Lincoln's Inn Fields." Mr. Chancellor is one of London's most faithful chroniclers, and here, as always, he is thoroughly interesting. The Lambs, Sheridan, Boswell, Fanny Burney, Nell Gwyn, Jonathan Wild, Benjamin Franklin, Perdita Robinson, Dickens —all have their associations with this neighborhood.

Mixed Memories

Here it was that Pepys saw the 'prentices in one of their annual outbursts of altruistic morality, attacking the unsavoury houses and their inhabitants in Whetstone Park; here was once exhibited the amazing spectacle of a Lord Chancellor's Mace and Purse being borne in a mock procession by the thieves who had abstracted these insignia of office from the statesman's lodging in Great Queen Street; here Babington and his fellow conspirators suffered death; here William, Lord Russell, was judically murdered, on a scaffold erected on the west side of the present garden; here the great Duke rode through the square when the mob tried to pull him off his horse, in 1832, and Martin Tupper (of all people) could be heard shouting from the steps of Surgeons' Hall, the words "Waterloo, Waterloo," whose magic had ceased to electrify a heedless and gullible populace.

"Solid" History

Certainly anyone writing about the "dear damned distracting town," as Pope called it, has wonderful material to work on. As Lord Wakefield, one of the City's greatest modern benefactors, says in his introduction to Col. Robert Blackham's "The Sovereign City," London is "solid" history in the same sense as the River Thames is said to be "liquid" history. The London that Colonel Blackham shows us is the "wonderful Square Mile which down the ages has maintained a character and influence superior to that of any other community in England or elsewhere." He traces its twenty centuries of stirring history, lets us see the complicated wheels of government turning, and talks familiarly of its monuments and bridges, banks and business houses, trees and inns, its enviable war service, its markets, charities, and all the parts that go to make up the mighty whole.

Yet another aspect of the City is dealt with in "The London County Council From Within." Here are the forty years' official recollections of Sir Harry Hawad, late Comptroller of the L.C.C., and Electricity Commissioner from 1920 to 1930. He witnessed the birth of the Council in 1889, having already served for several years in the office of its predecessor, the Metropolitan Board of Works. In a way that never becomes dull he lets us see the workings of the many-sided organization that affects all Londoners, explaining how the system of administration was built up, and giving his own impressions of the important events and personalities of the last forty years.—Webster Evans, in John O'London's Weekly.

Lost Things

There is a place where all the things
That a boy loses go—
Marbles, knives, and copper pennies
Deeply dropped in snow.

A scrap of paper that a girl
Flung across a floor,
A lovely broken knob
Stolen from a door.

A corncob pipe that made him sick,
A kite that broke its string
And tumbled down beyond the sky
Like an unbeating wing.

Rhymes to a game no longer played,
A word too quickly spoken,
And a boy's heart when first he loved
A girl who left it broken.

If you find me there and ask,
What do you look for, fellow?
I will say, a marble striped
White and green and yellow.
—Paul Engle in Poetry.

Temperature of Air Tested by Observers

Fairbanks, Alaska.—Observation for the variations of temperatures at different levels above the surface forms part of the Polar Year research being done by the government in this vicinity. To record temperature changes, both day and night, flights are made.

On a recent night, Pilot Frank Pollack climbed to 17,700 feet between 8 and 10 p.m., with the temperature 10 above at the surface. At 1,000 feet it was two degrees warmer and increased uniformly up to 4,000 feet, then declined quite uniformly to 32 below zero at 17,700 feet.

Models of Flying Machines

Perfect models of every type of flying machines used in the last 200 years have been placed on exhibition in the Royal Museum, in Edinburgh, Scotland.

Road Lasting 20 Years Perfected

Costing only 15 cents a square foot and needing no maintenance for twenty years a "zigzag" steel grating road is claimed to have been perfected in Austria.

A wise man will make more opportunities than he finds.—Bacon.



For *Five* Complete Sets of Poker Hands

You can obtain a pair of first quality Ladies' pure thread Silk Stockings, 45 gauge. Combined with excellent wearing qualities, these Stockings have the dull, sheer appearance which is so desirable, and they are obtainable in the latest shades. Sizes 8½, 9, 9½, 10.

There is genuine economy in rolling your own with Turret fine cut, as you can make more than 50 cigarettes from a 20c. package.



FREE *Chantecler Cigarette Papers with every package.*

It pays to
"Roll Your Own" with
TURRET
FINE CUT
CIGARETTE TOBACCO
SAVE THE POKER HANDS

Imperial Tobacco Company of Canada, Limited

IT'S LIVER THAT MAKES YOU FEEL SO WRETCHED

Wake up your Liver Bile —No Calomel necessary

For you to feel healthy and happy, your liver must pour two pounds of liquid bile into your bowels, every day. Without that bile, trouble starts. Poor digestion. Slow elimination. Poisons in the body. General wretchedness.

How can you expect to clear up a situation like this completely with mere bowel-moving salts, oil, mineral water, laxative candy or chewing gum, or roughage? They don't wake up your liver.

You need Carter's Little Liver Pills. Purely vegetable. Safe. Quick and sure results. Ask for them by name. Refuse substitutes. 25c. at all druggists. 54

When Your Daughter Comes to Womanhood

Give Her Lydia E. Pinkham's Vegetable Compound

Most girls in their teens need a tonic and regulator. Give your daughter Lydia E. Pinkham's Vegetable Compound for the next few months. Teach her how to guard her health at this critical time. When she is a happy, healthy wife and mother she will thank you.

Dusk Period is Declared Added to Hazard to Autoist

When the days bgin to lengthen the increasing periods of dusk add materially to the hazards of driving, it is indicated by safety surveys in various sections of the country. The time zone in which the greatest care is needed is from 5 p.m. until 7 p.m. Uncertain light during these hours makes it difficult for motorists to see details of objects and miscalculation of distances often results.

Average speed on country highways is forty-five miles an hour, according to one observer, who has devoted much time to the study of highway lighting. At that speed an automobile will go 100 feet in one and one-half seconds.

"It is generally considered that dusk is the most difficult time of the day in which to drive. During this time of day the driver does not see the details of objects, neither are there shadows and contrasts to assist him in his quick perception, and the pointing out of holes in roads and pointing out obstructions. Even though lights along the highways would not greatly increase the level of illumination they will provide sufficient contrast and shadows to assist during this most difficult time of the day."

That hours of lighting highways be extended has been urged by several safety organizations.

March in Scotland

Last month I stood beside the moor
And saw the wild wind drive the snow,
And hide the distant bens from sight,
And fill the glens below.

But now upon my happy ear
Falls the first promise of the spring,
A paean sounds across the moors,
The curlew on the wing.

Soon will the curling heather smoke
Rise from the moorlands far and high,
And partridge calls from neighboring fields
Proclaim the roads are dry.

Oh! hasten, hasten, backward spring,
Come hasten up the circling way,
That flowers may bloom, and birds may sing,
And all the world be gay.
—E. M. Ramsay.

Parliament May Jail Absentees

Members of the British Parliament who are persistently absent from the sittings of the House are liable to imprisonment in the Clock Tower at the order of the Speaker.

A new pair of scales shows the weight, price and total of an article.

If YOU Are...

ANAEMIC - ALWAYS TIRED - WEAK
NERVOUS - RUN-DOWN - RHEUMATIC

In 72 different countries, sufferers by the thousand have found new health, new courage and new happiness by having their Blood Oxygenized by Dr. Williams' Pink Pills. . . Weak and anaemic people have been wonderfully strengthened . . . Thin bodies have gained needed weight. . . Nervous systems have been revitalized. . . . Pale, listless teen-age girls have experienced the glow of buoyant health. . . . Middle-aged women have been fortified for the critical change of life. . . Worried, high-strung business men have been given renewed nerve force.

Oxygenizes Your Blood Stream

Dr. Williams' Pink Pills increase the supply of the vital element OXYGEN in the Blood Stream, which then carries new nourishment, new vitality and new health to every organ of the body.

Unless your Blood Stream—which is your Life Stream—is adequately oxygenized (and thereby purified and enriched), the food you eat won't build red blood and firm flesh for you. By their remarkable oxygenizing power, Dr. Williams' Pink Pills make your food really feed your Blood, your body tissues and your nerves.

YOU can experience the beneficial results of Dr. Williams' Pink Pills, as so many thousands of others have testified. Get a supply from your Druggist—and start the treatment without delay.

Classified Advertising

PATENTS.

AN OFFER TO EVERY INVENTOR. List of wanted inventions and full information sent free. **The Ramsay Company,** World Patent Attorneys, 273 Bank Street, Ottawa, Canada.

NURSERY STOCK.

ORDER NURSERY STOCK DIRECT. Save dollars by getting my prices on items you need. Standard Nursery, Fonthill, Ont. A. Roszell, prop.

FARMS FOR SALE.

NOVA SCOTIA FARMS FOR SALE. Also hotels, businesses, summer resorts. Free list. Hugh McCallum, Truro.

DRUG SUNDRIES AND SANITARY Supplies. Write for wholesale catalogue. Sent to adults only. National Distributors, Box 443, Dept. W., REGINA, Sask.

MEDICAL.

RUPTURED? WRITE FOR INFORMATION. Smith Manfg. Company, Dept. 100, Preston, Ont.

AGENTS WANTED.

SALESMEN OR LADIES, OUR spring catalogue and fabrics are ready; sell ladies', men's and children's fine knitted outer and underwear; a paying business for you, steady employment, liberal commission. Write today, British Knitwear Limited, Simcoe, Ont.

REMNANTS

10 POUNDS LARGE PRINT OR SILK Quilting Remnants, $1.50; 25 pounds $3.00. A. McCreery Co., Chatham, Ont.

SCALP-HEAL

The World's Greatest Scalp and Hair Tonic

Get rid of Dandruff and Secretions. Prevent baldness and grey hair. Restore the hair cells. Vitalize the scalp. Act before it is too late. Write

SCALP-HEAL COMPANY
Box 513, Station F, - Toronto

MONEY FOR YOU AT HOME

YOU can earn good money in spare time at home making display cards. No selling or canvassing. We instruct you, furnish complete outfit and supply you with work. Write to-day for free booklet.
The MENHENITT COMPANY, Limited
647 Dominion Bldg., Toronto, Ont.

Each Spoonful Means Health Insurance
Take regularly
SCOTT'S EMULSION
of Norwegian Cod Liver Oil
Builds Resistance
Easy to Digest
51

for SPRAINS
Rub Minard's in gently. It penetrates sore ligaments, allays inflammation, soothes, heals.
Puts you on your feet!
17

MINARD'S
"KING OF PAIN"
LINIMENT

REDUCE AND REJOICE

LACEY'S Reducing Gum is a non-diet, sure and healthy treatment, based on the recommendations of eminent specialists. The prescription is on every box, so that you can satisfy yourself that it contains nothing that will disturb the most sensitive constitution. Simply chew one piece of this lemon-flavored medicated gum after each meal to lose excess fat. Guaranteed harmless and a wonderful tonic, LACEY'S increases vitality. Results are remarkable. We have many letters saying: I've lost several pounds and feel better than I have for years." 75c A BOX AT ALL DRUG and DEPT. STORES. If you do not live near a drug store, remit to LACEY'S, P.O. Box 238, Vancouver, B.C. Mailed postpaid. Booklet: "Be Slim," on request.

THE SAFE WAY TO REDUCE

LOCAL AND GENERAL

Miss Audrey Myers spent the first of the week with friends in Ottawa.

* * *

Miss Jane Dillen spent the week-end in Toronto, guest of Mr. and Mrs. Arthur Clay.

* * *

Mrs. McVitty, of Montreal, is the guest of her parents, Mr. and Mrs. John McMartin, for a few days.

* * *

Rev. Fr. Coyle it attending the funeral of the late Mr. Archibald Hanley, which is being held in Kingston on Saturday.

* * *

Mrs. J.W. Suffell and Miss Maye Suffell have returned home, having spent several days with friends in Ottawa and Montreal.

* * *

Hubert Guay, of Iroquois, was rushed to a Brockville hospital on Wednesday evening, to undergo an operation for appendicitis.

* * *

The half-load period in respect to the travelling of trucks over the highways went into effect Monday, and will continue until further notice.

* * *

Mrs. Oneil Marchand of St. Annes, Que., spent a couple of days with her mother, Mrs. Wm. Houlehan, and sisters, Mrs. Locke and Mrs. Mallen, during the week.

* * *

RESERVE! The night of April 12, 1933, and come to the Easter concert in the Assembly Room, Knox Presbyterian Church. Further details later.

* * *

The many friends of Miss Alice Hanson, whose serious illness has caused general anxiety, will be pleased to learn that her condition is daily showing improvement.

* * *

Died—At Kingston, on Thursday March 30, Archibald Hanley, aged 87 years, father of Rev. A.J. Hanley, whose friends in Morrisburg offer sincere sympathy.

* * *

In order to accommodate and to give better service to its patrons, the Cameo Theatre, commencing on April 1st, will run matinees every Tuesday, Thursday and Saturday afternoon at 2.30.

* * *

Fifty years of wedded life were happily celebrated by Mr. and Mrs. Jas. Ouderkirk at their home near Finch on Monday. They were surrounded by their family, grandchildren, great grandchildren and friends.

* * *

Pressure already is being brought to bear on Alfred E. Smith by his friends and associates, to persuade him to re-enter the political ring, as a candidate either for mayor of New York City, or United States Sentor.

* * *

Private bills committee of the Ontario legislature on Thursday approved in principle a bill to incorporate the Thousand Islands Bridge Company, which seeks to build a bridge across the St. Lawrence River.

* * *

The regular monthly meeting of the Women's Institute will be held in the Agricultural Office on Monday April 3rd, at 3 p.m. The members will be addressed by Mr. H.O. Hessell, and Mr. W.C. Cochrane will be the soloist.

* * *

Joseph Cathcart, of Montreal, has been appointed student minister of the Presbyterian congregation at South Mountain, in the Presbytery of Brockville, with Rev. W.S. Hurlow, of Kemptville, as interim moderator of the charge.

* * *

Hon. George Challies and Mrs. Challies arrived in town on Sunday for a short visit, Mr. Challies returning to Toronto on Sunday, and Mrs. Challies remaining for the week. They were guests of Mr and Mrs. J.G. Challies.

Wednesday heard the keynote of the dairy industry sounded in North Mountain, when the cheese factory in Hallville opened its doors for this season's make. The factory is owned and operated by George Martin, and is one of the most up-to-date plants in the county.

* * *

The coal dock and fueling station being opened at the head locks, Cardinal, by the recently formed Cardinal Supply Co., Ltd., will have a capacity of 400 tons of coal per hour in the loading of steamers. The dock is built by the Farley Grant Construction Co., of Ottawa. The plant will cater to shipping passing up or down the St. Lawrence.

* * *

The Ottawa Board of Control was last week informed that an arrangement had been made between the Hydro-Electric Power Commission of Ontario, and manufacturers, for the purchase of 50,000 hot water heaters to be installed free of charge in homes throughout the province, the idea being to create a market for the surplus electrical energy.

* * *

Charged with accepting payment from the town for goods and services while members of the town council, James P. Doyle, hotelkeeper; Charles Plumb, coal dealer, and William Connell, farmer, all aldermen of the town of Prescott, resigned from their seats this week. A warrant for nominations to fill the three vacancies has been issued by Mayor Patterson, for April 5th, with election the following Wednesday April 12th. All three councillors will stand for renomination, it is understood.

An Old-time Barn Dance will be held in Froats' Hall, Williamsburg, on Tuesday April 4th. Music by the popular St. Lawrence Valley Rangers. Admission, 25c each person.

* * *

According to reports in daily papers, the Hon. Geo. H. Challies, Provincial Secretary and Minister of Game and Fisheries in the Henry Cabinet, is to be transferred to Hydro representative in the Cabinet, to replace Hon. John Robert Cook, present Hydro chairman, who is expected to retire.

* * *

Died—At Russell, on Thursday March 30th, 1933, Olive, beloved daughter of the late John Boyd and Mrs. Boyd, Funeral on Saturday April 1st, service in United church, Russell, at 2 p.m. Interment at North Russell cemetery.

* * *

Pope Pius, receiving Sir Robert Clive, the new British minister, at the Vatican City on Thursday, expressed the fervent hope that the Holy Year beginning Sunday, will "lift from the world the depression which has endured too long, despite other efforts toward a higher path."

* * *

Mr. and Mrs. Robt. Ball, at their home near Chesterville, celebrated their diamond anniversary on March 13th. On March 12th, 1873, Mr. and Mrs. Ball were married by the late Rev. Thos. McAmmond. Three of their six children were present at their anniversary: Abraham Ball, Mrs. George Shay and Mrs. H. Durant. Three are deceased.

* * *

A request has been received by organizations of dairy farmers in Eastern Canada, from similar organizations in Western Canada, that they unite in holding a Dominion conference of dairy farmers in Ottawa, [illegible] 19-20-21, to discuss what are considered outstanding problems accentuated by low prices prevailing for dairy products.

* * *

In the passing of Captain Andrew J. Baker, at his home in Summerstown Saturday morning, the district lost one of its best known and most popular navigators on the St. Lawrence, he having commanded the steamers Bohemian and Hamilton. Captain Baker was born at Summerstown 91 years ago, and had resided at Summerstown his entire lifetime.

* * *

After 49 years in railway service, Duane R. Hall, of Brockville, Canadian National Railway conductor in passenger service between Montreal and Toronto, on Wednesday made his last trip before retiring on pension. Hall entered the service of the Grand Trunk in 1884 as trainman, was promoted to conductor in 1908, and had been on main line service for 13 years.

* * *

Father Charles E. Coughlin, Catholic priest and militant factional leader in the bitter dispute over Detroit banking difficulties, narrowly escaped serious injury or death yesterday when a crude, home-made bomb exploded within a few feet of his bed. He was severely shaken by the blast. Detectives of the Detroit police bombing squal are investigating.

* * *

Through the efforts of Chief Constable John Brown and Constable T. P. Robinson, Brockville, the parents of Ross McMahon, 16, of Kingston, who has been missing since Sunday, have located their boy at Addison. A young woman from Iroquois, who had been missing a few days, was also located. She went to Brockville and from there to Montreal, where she was discovered on Wednesday.

* * *

While at work under a car at his father's service station, on the Gravel Road, on Thursday afternoon, Mr. Claude Barkley, son of Mr. and Mrs. M.O. Barkley, suffered a fractured skull, and serious injuries to his face. Mr. Barkley was lying under the car, which came down and pinned him to the ground when the jack slipped. At first it was thought that the injuries would prove fatal, but after receiving medical treatment, it was reported this (Friday) morning, he is much improved, and will recover.

* * *

Said to hold objections to a scheme of employing men on the construction of a facory by Powdrell and Alexander, Ltd., drapery manufacturers, a crowd gathered on the site at Cornwall on Wednesday morning, but police were there in readiness to prevent any disturbance. According to Police Chief Seymour men at excavation work preparatory to construction, are receiving $1. a day and relief, and other objected to this. Chief Seymour emphatically denied the fact that there had been any disturbance or arrests.

CARD OF THANKS

Mr. Frank Wells and family take this opportunity to express their heartfelt appreciation to the many kind friends and relatives, for their sympathy, flowers and kind assistance rendered, during the hours of bereavement. Such tokens of respect will long be remembered.

NURSERY STOCK FOR SALE

We still have on hand a full line of fruit trees of newest and best varieties, originated at the Experimental Farm. Both branched trees and whips at low prices. Also shade trees, flowering shrubs and best varieties of strawberry plants. Please send want list for quotations to

McINTOSH NURSERY,
Iroquois, Ont.

bc

LUTHERAN CHURCH SERVICES

St. Paul's, Morrisburg—
10 a.m.—The Service.
11 a.m.—Sunday School.
7 p.m.—Vespers.
Wednesday March 29th, 7.30 p.m., Lenten Service.
St. John's, Riverside—
1.45 p.m.—The Service.
2.45 p.m.—Sunday School.

CHURCH OF ENGLAND

Fifth Sunday in Lent.
St. James Church, Morrisburg—
9.45 A.M.—Sunday School and Bible Class.
11.00 A.M.—Holy Communion.
7.00 P.M.—Evensong, "Story of the Cross."
Wednesday, 7.30 p.m.—Intercession and Bible Study.
Friday, 7.30 p.m.—Lenten service in St. James Hall.
Trinity Church, Riverside—
1.30 P.M.—Sunday School.
2.30 P.M.—Evensong.
Tuesday, 7.30 p.m.—Lenten service.

UNITED CHURCH

SUNDAY, APRIL 2nd.
10.30 A.M.—Sermon Message, "Pilate Passes Sentence."
11.40 A.M.—Sunday School and Adult Classes.
7 P.M.—Address, "The First Question in the New Testament."

BADMINTON NOTES

On Thursday night, the Morrisburg Badminton Club journeyed to Ottawa and played a tournament with St. Paul's East End Church. Several of the events were very keenly contested, the final score resulting in 9 to 4 in favour of Morrisburg. The players on the Morrisburg team were: Mrs. Millward, Mrs. Cronmiller, Mrs. Gzowski, Misses Roberta Henderson, Edna Pyper, Gwen McGillis, Hazel McIntyre, Helena Meikle and D. Paddon. The gentleman players were Dr. Crewson, Dr. Louden, G. Casselman, S.G. Finnie, Hotson Meikle, Geo. Powers, E. Millward, George Gregory and G. Gzowski.

Quite a number of supporters also accompanied the team, and were very cordially entertained by the Ottawa club.

CANADIAN CLUB

The members of the Canadian Club are looking forward with a great deal of interest to the next meeting of the Club, to be held on Tuesday, 4th of April. Dr. Kiang, who is at present professor of Oriental languages in McGill, will speak on "The Chinese Social Organization and the Chinese Crisis." It should be a treat to hear this subject discussed by one whose birth, experience and education so qualify him to speak with authority.

EASTERN ONTARIO COUNTIES DISCUSS RELIEF SITUATION

Importance of keeping up the morale of the unemployed man, as well as providing him with the necessities of life, was emphasized by D.B. Harkness, supervisor of unemployment relief for Ontario, in addressing the Eastern Ontario direct relief conference at the court house, Cornwall, on Thursday. The meeting was attended by more than 60 representatives of municipalities in the counties of Stormont, Dundas, Glengarry, Leeds and Grenville.

"If we do not ensure the personal qualities of those on relief, we are piling up a great deal of grief in this province," Mr. Harkness said. "Every community should make some effort to maintain the morale of the jobless. One of our greatest dangers lies in the fact that men, women and children are today having things handed to them, without effort on their part."

In pointing out that morale may be best maintained by the greatest degree of friendly co-operation between the administrators of relief and the unemployed, Mr. Harkness told of the extremely dangerous situation which may arise through having a relief officer who is too prone to assert his authority.

"We find that there is a tremendous resentment on the part of some unemployed, against those who give them relief, simply because of the manner in which it is given," the speaker said. "It would be better if the administrators of relief would take the unemployed into their confidence to a greater extent."

During the five-hour conference, every possible phase of relief administration was touched upon and many difficulties of the individual municipalities were ironed out. In defining direct relief, Mr. Harkness said that it merely covered "using the public funds to provide the absolute necessities of life for persons and families who would otherwise suffer for the lack of them."

He dealt in detail with the various categories of relief, food, fuel, shelter, medical services and clothing.

Mr. Harkness emphasized the fact that the administration is largely in the hands of municipal authorities, and that the province willingly contributes its share toward the cost of legitimate relief. He urged the necessity of municipalities playing fair with the province.

Mayor Aaron Horovitz, of Cornwall presided at Thursday's conference

FOR SALE

1 purebred Jersey bull, two years old; one grade Jersey bull, one year old; two three-year-old heifers due to freshen in May. Also 50 bags of Irish Cobbler Potatoes.

JESSE O. DUVALL,
R.R. 2, Williamsburg, Ont. tf e

ANNUAL MEETING

The annual meeting of the Morrisburg Fish and Game Club will be held in the Agricultural Office on Saturday April 8th, at 8 p.m.

G.M. GORRELL, President.
F.H. BRODER, Secretary.

ST. LAWRENCE BILL GOES TO SENATE

Washington, March 27—The St. Lawrence treaty was reported favorably by a vote of 14 to 2 this morning at an executive session of the Senate foreign relations committee. The only opposing votes were those of Senator Lewis of Illinois, and Senator Wagner of New York, both Democrats. Seven members of the committee were not present. The report of the treaty back to the Senate calendar without change assures early action upon the problem and promises swift ratification. If any tendency to sabotage it appears on the floor, it is learned on highest authority that President Roosevelt plans to send a message to the Senate urging immediate ratification of the document as an integral part of his public works expansion program.

Acceptance of the treaty by the committee without further hearings and on the basis of the favorable report written by the late Senator Walsh, of Montana, spells defeat for the tie being for the Illinois interests and the Mississippi Valley Association which were seeking an amendment to modify the section covering diversion from Lake Michigan.

These interests have put on an active campaign since the adjournment of the last Congress and brought their heaviest artillery to bear last Friday and Saturday through Governor Horner of Illinois, who was here to plead with Senator Pittman, chairman of the foreign relations committee, and the President to relax the Lake Michigan diversion provisions so that the Lakes to Gulf garbe canal may be assured of enough water for efficient navigation.

Under the amendment to the treaty proposed by Governor Horner on behalf of these interests, Illinois would guarantee to complete the compensating works to offset the diversion from Lake Michigan so that the level of the Great Lakes would not be affected by an increased flow into the Illinois canal. The Illinois interests object to the phrasing of the treaty whereby they can secure more water only if the International Joint Commission set up under the document agrees that an "emergency" requires more.

It is the plan of the Illinois and allied interests to have their amendment presented on the floor of the Senate when the treaty comes up for consideration. Senator Lewis, Democratic party whip, will lead the fight for it, but judging by a counting of onses at this time it is doomed to advance. It is significant that every new Senator who is a member of the foreign relations committee voted to restore it to the Senate calendar.

In sources close to the Canadian legation, it is learned that the Dominion Government considers that it has one as far as it can on the matter of diversion from Lake Michigan. The Illinois interests, facing a losing fight, now fall back on the hope that when actual work on the St. Lawrence seaway gets started, they will be able to present their case in such a manner to the International Commission that the body will concede the justice of their demands for a guaranteed annual average flow slightly above that which they now have through the 1500 cubic second feet allowed under the Supreme Court decree plus the domestic pumpage, which averages slightly above that.

The outside limit needed by the Illinois interests, according to their own claim, is a guaranteed annual average diversion of 5,000 cubic second feet. The opposition of Senator Wagner and his Democratic colleague Senator Copeland, of New York, is to take the ground that no proof has been adduced that the seaway will be self-supporting. While admittedly speaking for the port interests of Buffalo, Albany and New York City, Senator Wagner has always contended that he would be for the treaty if he could be convinced that the waterway is a good business proposition.

In answer to his objections certain of the Senators from the lake states are prepared to suggest that tolls be applied to American shipping, which uses the seaway. In that way incidentally, the project would definitely fall within the category of self-liquidating undertakings established by the Reconstruction Finance Corporation Act and the two hundred millions needed to push the work to completion as this country's share of the cost could be advanced by that three billion dollar Government lending agency.

The suggestion on the tolls will not be offered unless opposition to the treaty on the grounds advanced by Senator Wagner becomes formidable—a probability which is not great if the President takes the matter in his own hands and cracks the whip over the Senate, as seems likely at this point.

GOING OUT OF BUSINESS

The premises which I occupy on Main Street, Morrisburg, having been rented to a firm who will take possession on the first of May, I am compelled to sell all my stock, consisting of Groceries, Candy, Tobacco, School Supplies, Men's Ready-to-Wear, Hardware, Jewelry, etc., at a great sacrifice. All must be sold before April 30th. Call and see our stock; we have many seasonable articles which you can have at half the price you can buy it for anywhere else.

S.O. CASSELMAN.
Morrisburg, Ont.

MORRISBURG--WADDINGTON
INTERNATIONAL FERRY

Morrisburg, Canada. Waddington, U.S.A.
STANDARD
WINTER TIME TABLE
Effective December 5th, 1932.
Weather and other circumstances excepted.

Leave Morrisburg, Ont.	Leave Waddington, N.Y.
8.00 a.m.	8.45 a.m.
10.00 a.m.	10.45 a.m
12.00 noon	12.45 p.m.
2.00 p.m.	2.45 p.m.
4.00 p.m.	4.45 p.m.
6.00 p.m.	6.45 p.m.
*8.00 p.m.	*8.45 p.m.
10.30 p.m.	11.00 p.m.
Saturdays	*Sundays *Holidays

..RATES—Motor car $1.00; passengers 25c each; return free on the same day. Please retain return ticket for return trip. No extra charge Saturdays, Sundays, Holidays.

GEORGE D. HOWITH,
Vice-President & Managing Director,
Morrisburg-Waddington International Ferry

TO LET

Three rooms and garage to rent, along Gravel Road. Apply

HOWARD SMITH,
Morrisburg, Ont.

bp

Auto Glass
Installed

ALL SEDANS $2.50
Coupes, Coaches and Trucks $3.00
Windshields $4.00, $4.50

Tops Renewed at Lowest Prices

Also a Large Assortment of New and Used Parts

All Work Guaranteed

ALEX SEYMOUR

529 Pitt St. Phone [illegible]
CORNWALL

THE RED & WHITE STORE
Lock Street

Starting April 1st, we are giving a 5 p.c. cash discount with every cash order of $1.00 or more. It will pay to deal at the RED & WHITE Store.

Kellogg's Corn Flakes, color and rhyme book with every 2 pkgs., 2 pkgs. 19c
Vito CREAM CHEESE, try a pkg., 2 ½ lb. pkgs. ..25c
Walkers Sugar Crisp Biscuits, 2 lbs. 35c
Victory Olives, Combination Bottle, 18 oz. jar 25c
Corn Syrup, 2 lb. tin 15c
Christies Premium Sodas, 3 for 25c
Aylmer Diced BEETS .....
Aylmer Diced CARROTS ..... **2 tins 19c.**
Aylmer Spinach, per can 16c
Red & White Toilet Tissue, 3 rolls 25c
Phil's Table Syrup, per bottle .....2[illegible]
Lucerne Cream Cheese, 1-2 pound 17c
Maple Leaf Cream Cheese, 1-2 pound 15c
Christies Ginger Snaps, 2 pounds 25c
Comfort Soap, 10 bars 40c
Pearl Soap, 10 bars 40c
Oxydol, large pkg. 21c
Supreme Mustard, large size 19c
Quick Quaker Oats, with Chinaware 32c

PHONE Your Order | We Deliver | PHONE 65

D. D. MILLS MGR.

Shoe Repairs
Shoe Shine

We Have Them--
SOLID LEATHER WORK SHOES
At Right Prices

WE CARRY IN STOCK A FULL LINE OF:
Laces, Shoe Polish, Insoles, Rubber Heels, Taps, Shoe Nails and Tacks, Sole Leather, etc.

A. G. TAYLOR

MORRISBURG — ONTARIO