Chesterville's Centennial Week-end tremendous success

80 parade floats jam village streets

When the last reveller had called it a day the sun was coming up in the east. The Centennial Weekend came to a finish with the Interfaith Service up at the race track; it was a complete success and after over 900 chicken halves had been cooked and eaten, the crowd began to dwindle.

It all began with a 'teen dance on Friday night. The Community Hall bulged at the seams finally and the crowd ended up wishing some air conditioning was in operation. The music was good and loud and according to chairman M. E. Johnston, made an impression that would ring in his ears for quite a while.

The old ifrehall thronged with visitors all Saturday morning. A reception committee was on hand to type out name badges, say "hello" and register the guests. And the guests had a field day greeting other guests. It seemed at one time there were about five generations at the hall all talking at once.

The committee in charge of registration and display had some excellent photos and other momentos hanging and mounted on the walls. Photos of other times made some smiles appear, especially when the snow on the roof belied the youthful face in the photo. The school pictures especially were a delight.

Bus tours ran steadily to the Nestle Plant. The changes there in the past 50 years have been great. Nestle president Stafford Campbell along with plant manager Jim Moonie were on hand to welcome the plant visitors.

Parade master Bert Gillard was running around in circles by the time noon came. It was the moment of truth for him, but he really should not have worried a bit. His yoemen work of the past month paid off. The parade was out of this world; everyone could not offer anything but praise on the huge display. Over 80 units took part and the serpentine line stretched out, back and over before the tail heaved into sight. The Highlanders of the S D and G Pipe Band and Drill Group made toes tap and the ears tingle to the thrill of the pipes. We will not attempt to describe the floats as they appeared. The parade was a pleasure to watch and the photographs of the "Record" has caught the flavour and excitement in a full photo story on the centre pages of this week's issue.

Mr Archie Harrison and Mrs August Olsen represented the senior citizens in the big parade. A presentation was made to the 92-year-old Mr Harrison by Reeve Graham during the ceremonies at the park. Mr Fernando Cabral was listed as the person from the farthest distance. He came from Brazil. He was with relatives of Mr Andrew and Miss Katie Harper, the Kruegers.

The Honourable James Auld, Minister of Tourism and Information in the Ontario government of Premier John Robarts opened the village Centennial pool. He was backstopped on the stage by a group of municipal officers, fellow MLA's and other notables.

H. Fay Shaver master of ceremonies opened the proceedings with a word of welcome. He introduced Centennial committee chairman M. E. Johnston. Mr Johnston had nothing but praise for his many committee people who had worked so faithfully.

The village reeve, Keith Graam, paid tribute to the late Carl Merkley, who initiated the whole program over a year ago. He welcomed all the visitors on behalf of his council and the village of Chesterville.

Mr F. M. Cass, MLA, introduced the guest speaker. He noted that the minister was an Eastern Ontario citizen and well known to his audience.

Mr Auld spoke in glowing terms of the handsome Centennial pool. He felt the sylvan setting was ideal for such an excellent civic project.

Centennial Queen Nancy Gillard and her princesses, Josie Dikschei and Beverley Butcher, assisted Mr Auld as he cut the ribbon to declare the pool officially open. He was presented with a set of engraved scissors to recall his part in the program.

A swimming spectacle was staged by Recreation chairman Hulbert Henderson. It proved of interest to the large crowd, estimated at some 5,000 people.

The ladies of the village went all out to feed the inner man with tea, cakes and other goodies. They were going like mad for a spell until the edge was off and the skirl of the bagpipes drew away those of Scottish or other hot blood. The Highlanders walked and tapped and made good music. The drill team put on a most interesting display and all in all it was a good show

(Continued on Page 10)

Receives promotion

Gunner Alex MacMillan, son of Mrs Evelyn MacMillan of Chesterville, has been promoted to the rank of Bombardier (Corporal).



Alex MacMillan

Bdr. MacMillan received the following letter from Major D. D. Snow re his promotion:

"I would like to take this opportunity to extend my congratulations on your recent promotion to Bombardier.

"It is obvious from the qualifications you have attained and from the strong recommendation put forward by the commanding officer that you will continue to serve in the best traditions of the Regiment.

"On behalf of 'F' Bty. I would like to pass on our thanks for the hard work and loyalty you have shown in the past and wish you every success in the future."

THE LAND OF MILK & HONEY"

COVERS EASTERN ONTARIO'S GREATEST DAIRYING SECTION

CHESTERVILLE Record

Seventy-third Year, No. 50 | Chesterville, Ontario, Thursday, August 31, 1967 | TEN PAGES | Single Copies, 10c

Sept. 1st - 2nd - 3rd - 4th --

Plans complete for Stormont County Fair

The stage for the Centennial edition of the Newington's anual fall fair, scheduled to span the Labour Day week-end, has been extravagantly furnished with features guaranteed to ensure the success of the Stormont Agricultural Society's major project in recent years.

Under the direction of Bert McQuaig, Society president and Mrs Joyce Evans, the hard-working secretary-treasurer, officials have stepped up prizes and program, worthy of the Fair's Class B standing.

On Friday all exhibits that are to be entered in classes in the exhibits building are to be placed by 12 noon so that judging can commence at 1 p.m. There is a wide range of classes including commercial exhibits; grains, vegetables, 4-H classes, flowers and women's work sections.

On Friday evening at 8 p.m. there will be a mutual aid firemen's competition with the counties of Stormont, Dundas and Glengarry taking part. Following the contest there will be a beard contest. There is no admission charge for Friday night's program.

On Saturday there will be a giant centennial parade. commemorating the Fair Board's 100th anniversary of organization. The parade will form up at the Newington Public School at 12.30 o'clock, wend its way through village streets and into the fair grounds where the floats will be judged in front of the grandstand. To date 25 floats have been entered in the competition.

Saturday there will be judging of the Jersey, Ayrshire and Holstein classes, heavy horse classes, and sheep and swine classes.

The S. D. G. Pipe band will entertain along with Gordie Summers Orchestra in front of the grandstand. There will be two classified horse races and a Dairy Princess competition to name the Dairy Princess for Stormont County in 1968.

On Saturday a ball tournament will get underway with the finals scheduled for Labor Day Monday. On Saturday there will be four games: Series A - Ingleside and Howard Smiths (10 a.m.); Series B - Brinston and Williamsburg (12 noon); Series C - Kastners and Prescott (1.45 p.m.); and Series D - Massena and Moose Creek (3.30 p.m.)

In the evening there will be a teen-age dance at the open-air pavilion on the grounds.

On Sunday there will be a religious musical song fest at the fair grounds with many rural churches in Stormont County taking part. Citizens of the district have been invited to bring their picnic lunches and share in this venture.

Next Monday's program will be highlighted by a 4-H farm parade as a preliminary for the 130 4-H members in five county clubs. The Smiths Falls Children's Hospital Band and Gordie Summers will entertain in front of the grandstand.

Judging of pony classes, guernsey cattle classes will take place. There will be one classified and a free-for-all horse race. The finals of the ball tournament will take place. The schedule for Monday's games is as follows: 11 a.m. - winners of Series A and Series B; 12 noon - winners of Series C and Series D. The final game of the tournament will be played at 3 o'clock.

The exhibits building will be open throughout the fair and a giant midway will be on the grounds. The fair will end with a dance in the open air pavilion to the music of Charlie James.

It all adds up to a terrific week end of activity in Newington, one whose activities are bound to attract record numbers of patrons.



May we offer you a small preview of a big photo story in the centre of this week's edition? There the story of Old Home Week-end and Centennial party is told by the "Record" camera.



Chesterville Fair gets underway

Tuesday's events at anmarked by smilinb weather. nual Chesterville Fair were Here the 4-H'ers are busy readying their halves while waiting the call to the showring. A big turnout was on hand for all the junior events and in the evening the pony show and grandstand performance of the Revelations proved most interesting. — Record Staff Photo.



Lovell - David

Timothy Eaton Memorial United Church, Toronto, was the setting on Saturday, August 19th, 1967, for the marriage of Marjorie Slaine, daughter of Mrs Julia David and the late Mr A. T. David, to John Joseph Lovell, son of Mr and Mrs John B. Lovell. Rev. Barry Day officiated at the double-ring ceremony.

Given in marriage by her brother, Stanley, the bride wore a gown of English net with Swiss appliques over white taffeta. A long train extended from the back. She wore white gardenias and stephanotis in her hair and carried a bouquet of white gardenias, stephanotis and sweetheart roses.

Attending the bride were her sister, Laura, from Montreal, maid of honour; Mrs Joan Mick, St. Catherines, and Mrs Connie Brabazon, Ottawa, as bridesmaids. They wore "hot" pink chiffon gowns with matching headpieces and carried a bouquet of pink carnations, sweetheart roses and baby breath.

The best man was George Tucker of Toronto. Ushers were George David of Los Angeles, California, and Bob Miller of Toronto.

Following the ceremony, a reception was held at the Rouge Hills Golf and Country Club.

For the wedding trip, the bride wore a white Swiss brocade suit with a purple orchid corsage and green accessories.

Mr and Mrs Lovell will reside in Toronto.

CARD OF THANKS

The family of the late Mrs S. B. Casselman wishes to express appreciation for the many acts of kindness shown them at the time of their recent bereavement.

The Casselman Family.

HOLIDY NEXT MONDAY LABOUR DAY ON SEPT. 4

Labour Day, September 4, will be observed in the village and across Ontario as a holiday. All stores and places of business will be cloed all day next Monday. Householders are asked to make allowance for the closed period and buy accordingly.



Dame - Moriarty

Shown following their marriage on Saturday, August 19, 1967 in St. Mary's Church, Chesterville, are Mr and Mrs William L. Dame. Rev. Father J. J. Collins officiated.

The bride is Nancy Kay, daughter of Mr and Mrs Francis Moriarty and the groom is the son of Mr and Mrs Louis Dame of Finch.

Given in marriage by her father, the bride was attended by Miss Martha Moriarty as maid of honour, Miss Karen Moriarty, bridesmaid, and Miss Jennifer Sommerville as flower girl.

Rev. Sister M. Brian was soloist and organist.

Best man was Mr Phillip Dame and ushers were Mr Ernest MacMillan and Mr Frank McGuire.

Following a reception at the bride's home, the couple left for a trip to Toronto and Lake Simcoe.

CRUMBS from Graham's Loaf

It finally came to the point where we opened the conversation: "Where did you sit in school?" So many old friends shook the pinkies, and said we surely remembered them, we retreated to the above device. That worked most times until a friend wondered if we were also losing our eyesight. She noted she was younger than the youngest in the Graham family and who went to school with whom?

We had more fun than anything at the Old Home Week-end and Centennial Party. It seems we have a faithful following with this bit of nonsense every week. The usual thing was to ask how the old Crumb was getting along at the Catsle. From the jowls and dipping chest, it was evident to our longtime friends we were surviving the famine of Dundas very well.

The park throbbed and shook with more than the bagpipes all afternoon. On every side there were hoots and hollers as old friends recognized one another. Sadly enough all our old friends seem to have aged a bit. Thirty years or more seems to have made some of them quite grey and rather slow. It is hard to understand because we feel so young and gay most times. We will not mention the situation come Sunday morning. At that time we could prove nothing at all except that we probably had a vast company in town who felt a mite peaked. All due, of course, to the excitement caused by the wonderful parade and accompanying speeches by the notables.

We have been amsed all week by the mournful expression worn by the reeve of this esteemed corporation. His formal pool picture shows him swallowing his piety with tremendous public relish. We must offer him a dose of cascara or something to wipe off that evident distress. It is probably caused by a sudden infusion of tranquillizers before he addressed the throng. Either that or the fact he suddenly remembered there were still 3,000 programs sitting at the family publishing enterprise not passed out to the visitors. Anyone for a program? Ask and we will gladly mail one or a hundred.

The Castle folk have a weakness for band music although the vice president leans more to the Soussa variety than the pipers. We did like the Morrisbrg lads with their noble sounds from such small musicians. More of their effort should have been made public. Then the highlanders took over and we became detached from our adoring public. One thing about the pipes, it removes us from the bosom of our women at the Castle. They can't stand the things, likening the sounds to something Pete the pointer is mauling. But the Graham blood boils and stirs, or is it the other way around, at the first skirl. We let the hair rise at the nape of the neck with evil excitement and do deeds of derring-do as the kilts march to the skirl and scream of the pipes. The drums help, too.

We hearken back to the days of the hills of home or some such thing and become horts and cohorts with Bonnie Prince Charlie and other notable folk. We even think

(Continued on Page 10)

The CHESTERVILLE Record

P.O. Box 368 — Chesterville — Phone 448-2144
H. K. GRAHAM, Editor and Publisher

Member of Canadian Weekly Newspapers Association

Member of Ontario Weekly Newspapers Association

Member of Eastern Ontario Weekly Newspapers Association

1966 PRIZE WINNER CANADIAN WEEKLY NEWSPAPERS ASSOCIATION BETTER NEWSPAPERS COMPETITIONS

Subscription rates: $4.00 per year, anywhere in Canada, payable in advance, United States and Foreign, $5.00 per year.

Authorized as Second Class Mail by the Post Office Department, Ottawa, and for Payment of Postage in Cash.

Published every Thursday

OPINIONS . . .
OURS AND OTHERS

A fine homecoming

Chesterville is slowly recovering from a most successful Old Home Weekend and Centennial party. It was a success beyond expectations. The plans worked like clockwork and the weatherman was more than kind.

Hard work on the part of all those in charge showed at every hand. The parade under master Bert Gillard was a tremendous eyefilling spectacle. Over 80 units pranced, snorted and drove through the streets to the delight of everyone.

The organizers of Old Home Weekend and Centennial party deserve all the words of praise they have received. May we again add ours.

Mr Nixon's whirlwind tour

Ontario Liberal Party Leader Robert Nixon has just completed a whirlwind tour through several Eastern Ontario constituencies, holding press conferences, addressing political meetings, etc.

The time he spent in Cornwall was quite brief, states the Cornwall Standard-Freeholder. His visit here was confined to a press conference only. Then he was whisked off by car to Green Valley in Glengarry county, where he spoke to a well-attended dinner meeting. Following his talk, he made his apologies and left the hall en route to Dorval air port to catch a plane for Toronto where he had meetings with party executives and addresses to deliver the following day.

The 39-year-old provincial Liberal chieftan left a good impression as to his capabilities, dynamism, political know-how, etc. However, how his party will fare in the next election, expected to be called by Premier Robarts for late October or early November, is something else again.

It is only natural that Mr Nixon must exude confidence that his party can take over at Queen's Park in 1968, after many years in the political wilderness. Acting the true politician, he has made many promises, among them increased subsidies to farmers in poor harvest years, taking over 80 per cent of education costs in the province and other pledges. The taxpayers will wonder how will the money for the Liberal party's various programs be raised?

In Cornwall, Mr Nixon brushed aside the NDP party as a threat to the Liberals, or the Progressive-Conservatives. He said: "If they make any gains, it will be at the expense of the Tories . . . Our members are fighting the Tories, not the NDP, and prospects for victory are good in all parts of the province."

Courageous words, indeed, in view of the Liberal party's dismal showing in the Legislature for many years. Mr Nixon is astute and can field any question put to him, including "loaded" ones that need quick thinking to provide a discreet answer.

He has considerable training in provincial politics. However, he is ready to admit the Grits have a tough row to hoe, if they are to win at the polls. Some political experts have forecast that the NDP will succeed the Liberals as the official Opposition in the Legislature. In addition, they predict a reduction of the number of seats held by the Tories after the election. This development would pave the way for increased alertness on the PC administration's part. It would make for more efficient government. In any case, it will prove highly interesting to follow future activities by party leaders and addresses by candidates. The vote will be anxiously awaited.

Fugitives

It is good that Americans and Canadians can cross the U.S. - Canada border with a minimum of foramilities and delay. But, says the Sault Daily Stary, neither this country nor the U.S. would want the open border to become an opening for escape to fugitives fleeing the law.

In recent years there have been signs appearing in this country which suggest there are continual attempts by known U.S. hoodlums to set up organized crime syndicates in Canada. The last thing we need then is for criminals to be able to travel freely ito Canada, possibly to contribute to the establishment of such criminal organizations.

Some Leaderships Are Decided Without a Convention



Ancient History

FROM OUR RECORD FILES

40 years ago

September 8, 1927

Bill Tate and William Brown represented Chesterville High School at the Ontario School Boys' track meet held in Toronto last week.

* * * *

Mr Hamilton Fetterly, brother of Mrs John Kittle of Grantley, was one of the lucky ones in guessing the time made by the winner of the big swim at Toronto Exhiibtion last week.

* * * *

Mrs Miles Marcellus and Leon, Mrs Luella Colquhoun, Mrs J. W. Larmour and Mr Hugh Kendrick spent Sunday with Mr and Mrs Melvin Stanley of Russell.

* * * *

Mr and Mrs T. E. Manley of Toronto have returned to their home after spending three weeks with Mr and Mrs Patrick Manley of Chesterville. Mrs Patrick Manley accompanied them on their return to Toronto.

* * * *

Miss Sarah J. Durant of Bearbrook spent last week with her cousin, Miss Mae Fyke.

* * * *

You can get anything you need in school books and school supplies at A. E. Bolster's.

* * * *

30 years ago

September 2, 1937

Due to an epidemic of Poliomyelitis (infantile paralysis) the Department of Health of Ontario published, in a full page display, the symptoms, causes, methods of spreading and treatment of the disease in an effort to help prevent its spread.

* * * *

Mr and Mrs J. A. Morris, Connie and Jackie were Sunday guests of Mr and Mrs Myles Johnston of Crysler.

* * * *

Dr A. S. Morrison of St. Catharines and his son, Mr R. G. K. "Robbie" Morrison, were in Chesterville for the fair and races yesterday and took the opportunity of calling on many old friends. They are guests of Mr and Mrs Thos. Houlehan.

* * * *

Miss Lillian Leland of Dickenson's Landing is at present visiting her sister, Mrs John C. McCloskey.

* * * *

Mr and Mrs A. J. Laforet were honoured with a presentation when a number of C.H.S. pupils gathered at their apartment Thursday evening. Mr Laforet, who has been of the staff of C.H.S. for a number of years, has accepted a position in the high school at Chatham.

* * * *

Miss Dorothy Casselman of Montreal spent the weekend at her home in Goldfield.

* * * *

20 years ago

September 4, 1947

Mr and Mrs John Sutherland, Mr Harry Fairbrass and Miss Gladys Fairbrass spent the weekend on a motor trip to North Bay, Huntsville and Algonquin Park.

* * * *

Mr H. B. Allison, with his Belgian stallion Arnoldwold Madis, won first in the aged class and Grand Championship at the C.C.E. held recently at Ottawa.

* * * *

Mr and Mrs Joseph Liscumb and Mrs Alfie Tabrum of Cornwall were weekend guests of Mr and Mrs Amos Liscumb.

* * * *

Mr and Mrs Wm. Forward are enjoying a holiday cruise to the Saguenay this week.

* * * *

Mr and Mrs W. R. Devaney and family left Wednesday for Prescott where Mr Devaney will be employed as chief mechanic in McCauley's garage.

The Rev H. M. Beach and Mrs Beach have returned to their home in Finch after spending a holiday along the Rideau.

* * * *

10 years ago

September 5, 1957

Mrs John Bogart spent last week with Mr and Mrs Elburn Carr, Berwick, and also called on Mr and Mrs Alvin Davidson and son, Winchester.

* * * *

Master Keith Darling spent last week with his grandparents, Mr and Mrs Frank Darling.

* * * *

Mrs Donald Runions attended a mother and daughter tea at Cornwall General Hospital on Tuesday where Miss Lorraine Runions has entered the school of nursing.

* * * *

Mr and Mrs Cecil Merkley and Marion of Rochester, N.Y., were Wednesday guests of Mr and Mrs Clifton Merkley and family.

* * * *

Mrs Alice Price, Dunbar, returned to her home on Friday after spending the past week with her daughter, Mrs Milton Shay.

* * * *

Mr and Mrs Osborne Shaver, Finch, spent Saturday in Ottawa where they attended the Mohr-Shaver wedding.

PAINTING SMALLEST IN WORLD

A West Berlin art gallery says it has the smallest old painting in the world. This portrait of the Italian poet Dante is four times smaller than the size of a match-head and can only be seen under a microscope.

Hans Joachim Babrikovski, a West German goldsmith, labored three to four minutes a day for more than six months to complete the painting.

Joachim Mansch, manager of the Gallery Miniature, which has the tiny painting on display, explained that Babrikovski was unable to put in more time because of the severe strain.

"He worked with a highly powerful magnifying glass and a brush consisting of a single synthetic hair which broke after one stroke," Mansch said. "His eyes and hands were unable to endure more than a few momments at a time."

Peering through the microscope, one sees a white profile of the famous Italian, a green laurel wreath and a red cap.

The background is black. An eye, a mouth and a nose are visible.

The portrait is priced at $1,700.

THOUGHT IT WAS NEST

Seagulls recently attacked a woman visitor to a bird sanctuary near Sunderland, Eng., after apparently mistaking her new hair style for a nest.

bThey began tearing the hair style to pieces, and she only escaped after putting on a headscarf.

A naturalist offered an explanation, saying the gulls were angry because they thought the woman was taking the "nest" away.

ANN LANDERS

Dear Ann Landers: I am an 18-year-old boy who has a problem I can't solve alone. About two years ago I started to stutter. I didn't pay much attention to it at first but it began to get really bad about six months ago. Now I can't utter a single sentence without stuttering something terrible. This has made me so self-conscious that I keep quiet most of the time.

I went to my priest and he told me I stutter because I am afraid of my father. He is right about my fear, but could this make a person stutter?

I need to get a job and I don't think anyone will hire me if I can't speak properly. Please tell me what to do. — Chicago Don.

Dear Don: Your priest undoubtedly knows the score — plus the names and numbers of all the players. I would say he is right. The Catholic Charities do a wonderful job for people who need guidance. Look in the phone book. I know the Chicago Catholic Charities is top-notch.

* * * *

Dear Ann: Thank you for printing that letter saying a man is not a sissy if he helps his wife in the house, especially if she works outside the home or if there are small children.

Our own son is six-feet-two, in his late twenties and married to a wonderful girl. They have four youngsters and a big house and yard. He helps her with the laundry, the dishes, bathing the kids, anything there is to be done. They are as happy as can be and the house and yard looks lovely.

Our daughter, on the other hand, is married to a man who puts in his eight hours at the office, comes home, sits in front of the TV and refuses to move off the chair to get himself a glass of water. His wife runs after their three little ones from morning till night. She does all her own housework and laundry and baking, mows the lawn, hangs the screens and she even takes the car for oil changes.

There are times when I would like to say to my son-in-law, "Get off your fat backside and do something to help your wife." But, of course, I bite my tongue.

Print this, please. Maybe a few people will recognize themselves. —Mute.

Dear Mute: Here's your letter and I sympathize with your daughter and all the other women who are married to lazy bums. But I hope you will continue to bite your tongue and live up to your signature.

* * * *

Dear Ann Landers: I have a close friend who is kind and generous and has many good qualities but she has one habit that drives me and everyone else crazy. She talks constantly, never allowing anyone to get a word in. It is maddening the way this woman goes from one subject to the next, connecting every sentence with "and . . a . ." or "however . ." making certain she doesn't relinquish the floor.

She is not stupid, Ann. So why doesn't she know it is rude and irritating to monopolize every conversation? Please explain and recommend a solution. — Montana.

Dear Montana: Your friend rattles on not because she feels that what she has to say is important but because she is nervous.

If you are a good friend, you might tell her that her non-stop talking is hard on others and that she should make an effort to control it. Compulsive talkers can cut down on the verbiage by making a conscious effort to do so.

* * * *

Do you feel ill at ease, out of it? Is everybody having a good time but you? Write for Ann Landers booklet, "The Key to Popularity," enclosing with your request 35c in coin anl a long, self addressed, stamped envelope.

Ann Landers will be glad to help you with your problems. Send them to her in care of this newspaer, enclosing a stamped, self-addressed envelope.

DRIVER CAN SENSE TIRE CARE NEED

Every motirist, invarying degrees, drives "by the seat of his pants", according to the Canadian Highway Safety Council. The average motorist can sense variations in the normal operation of his vehicle. This is one factor in makin a drunk or impaired driver dangerous; he loses that ability to feel or sense his car as he drives.

One of the things a motorist senses is distortion of the signal he is getting from the tires. He may think it is the wheel itself, posibly the steering, but a tire that is not properlydoing its job will make itself known. When this happens, the driver should make an instant check, or, better, stop at the first service station or garage and have the tires thoroughly checked.

Motorists get increased tread life when tires are properly inflated, the Rubber Association of Canada has claimed, for the load being carried. At lower speeds, tread life is extended and the owner reaps bonus mileage. As speeds rise, tread wear accelerates and the owner pays the penalty of lost mileage and higher per-mile cost.

Both the Council and the association advise strongly that tires must be kept properly inflated, for both safety and economy. Motorists, to lengthen tire life, must avoid "dive" or "swerve" on braking. Tires that are worn are prone to skidding. The only remedy for that is replacement of worn tires with new ones. Motorists must know and respect the tires on their cars.

REFRESHING GREEN PEPPERS INCREASE IN POPULARITY

Available on the market now, this little-used vegetable is quickly gaining a place on the list of the chef's most favorite vegetables, such as onions and mushrooms.

Selection — Look for a well-formed pepper with a clear glossy color. It should have tender but firm, fleshy walls. There should be no blemishes or indications of decay.

Preparation — Simply cut a thin slice from the stem end. Remove the seeds and the fibrous part inside. Wash well, then cut as the recipe directs.

Serving suggestions—This vegetable can add flavor and color to many dishes. Chopped, raw, it has a place in egg or tuna sandwiches, and meat dishes such as Swiss Steak. Cut into slices, it becomes an ingredient in a tossed salad. Left whole, the green pepper can be stuffed, baked, and served as a vegetable on its own merit. The Foods Department at Macdonald Institute at Guelph, recommend this recipe for baked stuffed peppers. This is an excellent vegetable to serve as a center on a salad plate or vegetable luncheon plate.

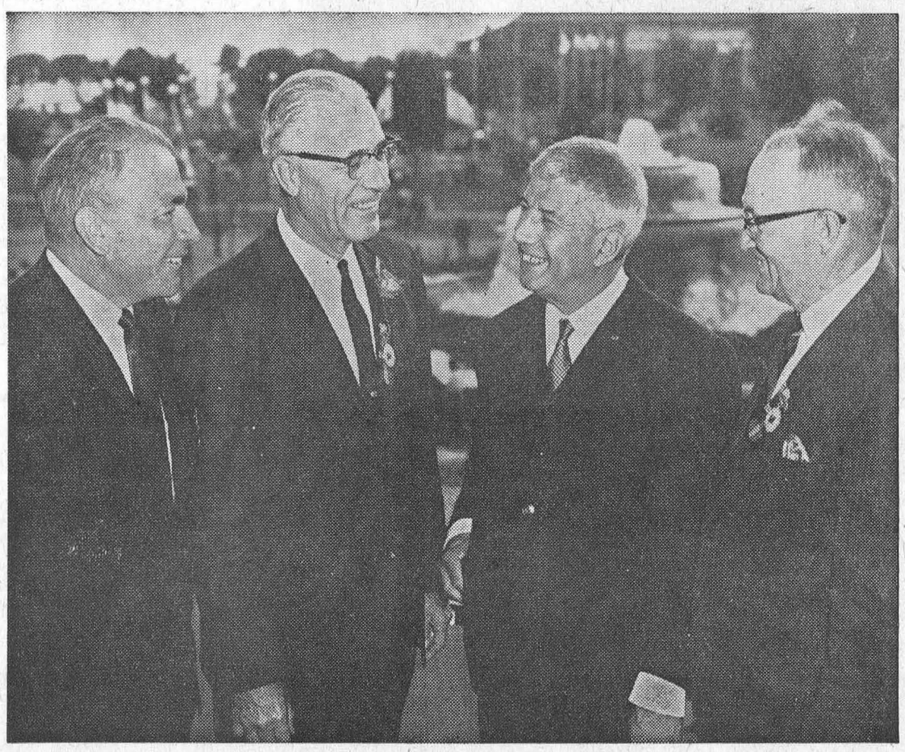

Ontario's farms farmers and exhibitions came under close scrutiny as Mr Georges Monnet, former Minister of Agriculture and currently president of the National Centre of Exhibitions and Agricultural Fairs, for France, was a visitor to Ontario. Shown in the above photograph is Mr Monnet as he paid a visit to the Canadian National Exhibition following his tour of Southwestern Ontario. His host during his tour was Everett Biggs, Deputy Minister of Agriculture and Food for Ontario. Shown left to right are: Mr Boggs, W. H. Evans, president of the C.N.E., and Jack Fraser, past president of the C.N.E. The French viistor said that he was extremely impressed with the efficiency and general appearance of Ontario farms declaring that they were as fine as any he had seen in the world. He was esuall yenthusiastic with the C.N.E. which he said was "the finest of its kind anywhere."



Dairy Princess Dolly Anne Edmunds, Renfrew County, declares "Agribot" a winner. This "Agribot" will be efatured at the Ontario Department of Agriculture and Food exhibit at the Province of Ontario Building, C.N.E., this year. Visitors to the exhibit wil hear "Agribot" tell about agriculture as it is now and as he sees it in the future. The mechanical wonder, which commands an astounding knowledge of agriculture and food, will dazzle the listener with interesting facts and figures. He walks, he talks, he blinks and thinks, and he has a surprise for everyone who visits the O.D.A.F. exhibit in the Province of Ontario Building at this year's C.N.E.

THE BIBLE TODAY..



Women play an important role in small trading in Ghana. They control much of the business in the markets and street stalls. It's not for nothing that a type of public transport is called in pidgin English "mummy lorries."

Many of these women are devoted Christians, playing an active part in the life of the church. The Bible Society in Ghana has an arrangement with 40 of these women, who spend one afternoon a week distributing the Word of God in the streets of Accra. Many of their sales are made at the bus and track stations. So among the baskets of yams and soap carried high above the crowds on the women's heads, you'll find a pile of Bibles.

From another country of Africa comes the news item that twelve copies of Scripture volumes in Braille, in Shona and English, were presented jointly by the Rhodesia Bible Society and the Women's World Day of Prayer to a blind children's institute this Spring. It is now planned to supply other schools and institutions with the Scriptures in Braille, and in languages other than English.

All available stocks of Luganda Bibles were recently requested to be sent urgently to Kampala, Uganda. They were used in a three-month campaign of Bible Distribution launched by the Church of Uganda.

Suggested Daily Bible Readings

Sunday, Sept. 3: Deuteronomy 10: 12-22.

Monday, Sept. 4: I Chronicles 28: 9-21.

Tuesday, Sept. 5: Psalms 34: 1-22.

Wednesday, Sept. 6: Psalms 37: 1-22.

Thursday, Sept. 7: Psalms 37: 23-40.

Friday, Sept. 8: Ecclesiastes 9: 7-18.

Saturday, Sept. 9: Haggai 2: 1-9.

LIVESTOCK ISOLATION FOR HEALTHY ANIMALS

Either an animal is isolated or it isn't, there's no compromise, states Dr. H. J. Neely, Veterinary Services Branch, Ontario Department of Agriculture and Food.

Ideally, if a farmer is purchasing livestock, he will have a veterinarian examine the animals before they arrive on his farm. If the animals show symptoms of disease at that time, they will be culled from the other animals. However, even animals passing the veterinarian's examination should be isolated for a period of time. If the new purchases have been exposed to any diseases the symptoms will usually show up within 30 days. If you can't isolate for 30 days, two weeks isolation is better than none at all.

Only the farmer can solve the problem of where the animals should be isolated. Ideally, if his livestock are in a housed operation, the new purchases should be in another building. If he pastures his animals, he should put them in a field remote from the others. Operators with large livestock turnovers would be well advised to make isolation facilities part of their farm-building layouts. Isolation facilities will defeat their purpose if the newly arrived stock are not watched closely and provided with a clean well-bedded, well-ventilated area.

Stepping into a disinfectant footbath before entering and leaving the isolation area, and keeping seperate utensils for the new stock will help to keep the isolation facilities from becoming a compromise. Isolation is a two-way protection. Your present livestock may carry and live with disease germs that they have built-up immunities against. New livestock are most susceptible to these diseases when they first arrive at the farm.

ENDS UP IN FRYING PAN

A trawler of Iceland netted a fish four feet long and highly coloured.

Brought back to Scotland, it turned out on expert examination to be an opah, a fish that lives in the Red Sea and sometimes appears of the Azores.

How did the scarlet-finned opah get so far north? No one knows. If it came from the Red Sea it could be the first blockade runner at the disputed Suez Canal.

It wound up in the frying pan.

REAL ESTATE

. . . Residential
. . . Farm Property
. . . Business

For Information Call
774-2331
W. C. MacDONALD
Real Estate Broker
Winchester
47tf

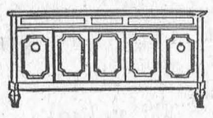

GORDON McINTOSH
Sales Service
— PHONE 987-2923 —
CRYSLER ONTARIO

Need A New Roof ?

—GALVANIZED IRON
—ALUMINUM
—ASPHALT SHINGLES
—ROLLED ROOFING

CALL US NOW FOR FREE ESTIMATE

MILLER'S HARDWARE & BUILDERS' SUPPLIES
PHONE 346-5658 AVONMORE, ONT.
29tf

SURGE
ALAMO
ROTARY VACUUM PUMPS

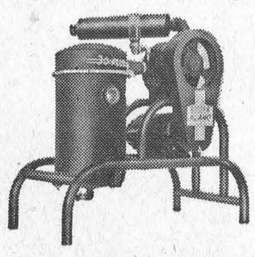

30 plus

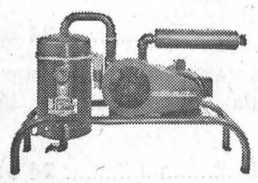

50 plus

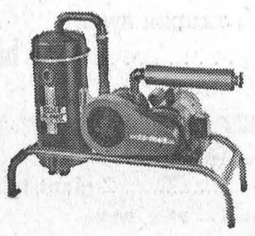

75 plus

R. KEITH McMILLAN
FINCH ONTARIO
— Pnone 984-2844 —

MacMILLAN'S CORNERS

Sunday guests at Gallinger home

Sunday guests at the home of Basil Gallinger were Mr and Mrs Ernest MacDonald, Toll Gate Rd., and Mr and Mrs Douglas Prieur and baby Carol, Northfield Stn.

Mr and Mrs Harold Wood and children, Montreal, were Sunday visitors at the home of the former's mother Mrs Mary Wood.

Mr and Mrs Basil Blondin and family, Clifton Blondin, Kingston, Mrs E. Blondin, Maitland, spent the week end at their home here.

Miss Dora Coleman returned to Ottawa on Sunday having spent the week at her home here.

Mr H. Alguire is spending a few days in Cornwall at the home of his daughter Mr and Mrs Wilfred Haley.

Mrs Donald MacDonald and girls, Cornwall, spent Thursday at the home of her mother Mrs Lily Gallinger.

RECENT BIRTHS

AT MEMORIAL HOSPITAL

August 16:

Mr anr Mrs Robert Cuthbert, Port of Spain, Trinidad, a son.

August 18:

Mr and Mrs Fernand Leroux, Casselman, a daughter.

August 19:

Mr and Mrs Arthur Stanley, Edwards, a daughter.

BULLET-PROOF CLOTH GIVEN TOUGH TEST

An Ottawa ssientist, Dr Jan Weiberger, brought his bullet-proof cloth to Connaught Ranges at South March, Ont., have the Dominion of Canada Rifle Association see what he called "the proof of the pudding."

Lt.-Col. W. J. Strachan, executive vice-president of the DCRA, loaded a .38-calibre revolver and fired from six feet at six layers of the nylon material.

Four shots were fired and the first layer of cloth stopped all of them.

Dr Weinberger's invention is a specially woven nylon cloth which, piled in several layers, disl perses the energy of a bullet's impact.

"That's fantastic," Lt. Col. Strachan said afterwards.

Police of some riot - torn U.S. cities are using the material to line car doors and seat backs, Dr Weinberger said.

A protective jacket that would stop a pistol bullet would weigh about seven pounds, 25 per cent less than any previous protective garment, he said.

Dr Weinberger, 63-year-old native of Czechoslovakia, has been working on the process for 40 years. A firm at Hespeler, Ont., is producing the material for commercial use.

The cloth has been in industrial use for about six years, the inventor said. In the lumber industry it was used as leg protection from chain saws and it has been built into hockey boots and shin protectors.

GRANTLEY

Recent visitors at Grantley

Mr Ernest Smith, Galt, and Mr Bert Smith, Ottawa, were recent visitors with Mr and Mrs Earle McMillan and family.

Mr and Mrs Bud Hope, Cathy, David and Linda, Edmonton, Alberta, spent a few days with Mr and Mrs Mason Robinson en route to Expo.

Mr and Mrs E. Trimble, Moncton, visited on Sunday with Mr and Mrs Mason Robinson.

Miss Eleanor McMillan spent a few days with her aunt, Mrs Walter Flora, Ottawa.

Miss Cathy Benton, Apple Hill, was an overnight guest on Friday with Miss Nancy McMillan.

Master Frank Heerkens spent a few weeks holidays at Lindsay with friends.

Mr and Mrs Mason Robinson, Mr and Mrs Bud Rope and family enjoyed a trip through the Thousand Islands on Saturday.

OSNABRUCK CENTRE

Sunday guests at Beckstead home

Mr and Mrs Lawrence Beckstead and Elaine of Cornwall were Sunday guests of Mr and Mrs Ober Beckstead.

Mrs Eva Dillabough spent a few days visiting with her sister, Mrs Leila Barkley, Cornwall.

Mr and Mrs Richards, Sharbot Lake, Ont., were recent guests of Mr and Mrs W. E. Stewart and Donald.

Mr and Mrs J. Brownell and Mr and Mrs E. Beckstead and children spent Sunday with Mrs Maud Brownell, Finch.

Lots of people know a good thing the minute the other fellow sees it.

Any fool can criticize, condemn, and complain . . . and most fools do.

CHARTERED ACCOUNTANTS

LICENSED TRUSTEES IN BANKRUPTCY

MacLEOD, COMRIE & COMPANY

338 SECOND ST. WEST, CORNWALL WE 2-3613
SHOPPING CENTRE, MORRISBURG KI 3-2935

Sail White Empress to Europe



Start Right—in London

Come on board a great White Empress. It's a non-stop floating party all the way to Europe. See the latest movies, the tops in entertainment and dance the Atlantic nights away. Challenge your neighbours to invigorating deck sports or sharpen up your hand at bridge. Swim, soak up the sun or just laze in a deck chair while the tang of the ocean breeze sharpens your appetite for magnificent White Empress meals. Arrive relaxed and refreshed. Then explore London, the dazzling metropolis, and get your holiday off to the right start. And you still have all of Europe ahead of you. So many good reasons for sailing White Empress. One way fares from $276.

For further details contact your travel agent or any Canadian Pacific Office.

VISIT CANADIAN PACIFIC COMINCO PAVILION expo67 Montreal, Apr. 28 - Oct. 27

TRAVEL Canadian Pacific

TRAINS/TRUCKS/SHIPS/PLANES/HOTELS/TELECOMMUNICATIONS
WORLD'S MOST COMPLETE TRANSPORTATION SYSTEM

1867 Celebrating Its 100th Birthday 1967

Stormont County FAIR

HARNESS RACING

4-H CLUB EVENTS

NEWINGTON, ONT.

Fri., Sept. 1

Placing and Judging of Exhibits
FRIDAY EVENING:
Mutual Aid Firemen's Contest, free admission to grounds
Beard Contest

Sat., Sept. 2

Centennial Parade
Master of Ceremonies: Donald Auty
Official Opening
S. D. & G. Pipe Band
Ball Tournament
Dairy Princess Competition
Jersey, Holstein and Ayrshire Classes
Heavy Horse Classes
Horse Races
Sheep and Swine Classes
Local Talent on Grandstand
SATURDAY EVENING: Teen-age Dance, Open Air Pavilion on Grounds

Sun., Sept. 3

Religious Musical and Song Fest - 2 p.m.
All Rural Churches in Stormont County - Mass Choir
Come and Bring a Picnic Lunch

Mon., Sept. 4

4-H Day Farm Parade
Master of Ceremonies: Donald Auty
Official Opening: Stormont Dairy Princess
Ball Tournament - Finals
Horse Races
Smiths Falls Children's Hospital Band
4-H Competition
Guernsey Classes
Children's cattle class
Pony Classes
MONDAY EVENING: Dancing, Open Air Pavilion: Music by Charlie James

GIANT MIDWAY BOOTHS RIDES FOR ALL AGES MEALS
BALL TOURNAMENTS CATTLE JUDGING DOMESTIC EXHIBITS MACHINERY

Fair Admission: Adults 75c; High School, 50c; Cars, 50c; Public School, Free; Grandstand, Free

Morrisburg Golf Club has reached it's peak

Morrisburg Golf Club, which for 35 years has been an active and enthusiastically developed project, Saturday, reached a peak of prominence as host to the Border League Annual tournament.

Six clubs belonging to the Border League Association are Gananoque, Ogdensburg, N.Y., Canton, N.Y., Prescott, Cornwall and Morrisburg.

Winners of the team trophy donated by Carl Tannier of Prescott, were members of the Cornwall Golf and Country Club, with Bob Eaton of Cornwall coming up with a low gross of 65 six under par. Harry Gatward of Morrisburg was low net winner.

Ogdensburg won the Senior competition, while Prescott carried off the trophies for the Junior and the President's competitions. Cal Tannier of Prescott, on behalf of Mercury-Lincoln has donated all trophies since the Border League was founded 21 years ago.

Harry Gatward and Allan Casselman, both of Morrisburg were winners of the draw.

Among guests attending the function were Dunc MacKay, C. Tannier and Les Morrell of Prescott. Mr Morrell, secretary-treasurer of the Border League Golf Association since the death of Archie Kinkaid and senior member. Red Cook, Morrisburg's Club Captain, has been a member of the association since 1950.

Morrisburg's nine hole golf course ,one of the best and most attractive small courses in Eastern Ontario, stands out as an example of enthusiasm and united effort. In 1935, the Ralph Fetterly family, provided land to establish a golf club, and interested citizens, by dint of hard work, developed a course with sufficient hazards to supply golf devotes with an interesting game.

At the time of Seaway rehabilitation, changes were made, the course was partially changed, extended and improved. Tentative plans with the cooperation of Ontario Hydro are afoot to again extend to an 18-hole course fronting on Lake St. Lawrence.

WOMEN TRY SKILLS ON MANLESS POULTRY FARM

Two women have gone into the poultry business at Langley, B.C., and are thinking about raising beef cattle. Without a man around the place, too.

Doris McQuarrie and Frances Pendleton moved from Vancouver to the quiet Fraser Valley community about two years ago and bought a 4.4-acre farm.

They built their first poultry building last summer, stocked it with 4,000 chickens and made plans to add another 4,000 this year.

The key to the male-less venture, they say, is automation.

Their chicken buildings have slatted floors, permitting a once-a-year cleanout with a front-end loader instead of the usual weekly cleanout with cages.

Everything is automated, including the feeding and collection of eggs.

Miss McQuarrie, who spent 19 years as a clerk in the Vancouver office of the National Revenue Department working on income tax, looks after the business end of the farm.

Miss Pendleton, with a flair for the mechanical side, works on the farm in her spare time. She still works as a machine operator in the Vancouver suburb of Richmond.

"With current egg prices, somebody has to keep us from starving to death," says Miss McQuarrie. "When the business is on its feet we plan to raise our own beef. I figure on two years before the books start to balance."

STREP AG. MASTITIS EASILY ELIMINATED

"Of eighteen known organisms causing mastitis, / streptococcus agalactiea ranks second — yet it is the easist mastitis infection to elmnate from a herd," states Dr. Howard Neely, Veterinary Services Branch, Ontario Department of Agriculture and Food.

Twenty years ago before antibiotics were used, this bacteria was first on the list as a cause of mastitis. But it is still too important to disregard; accordng to Ontaro Mastitis Control Program statistics, strepticoccus agalactiea accounts for 8.6% of the quarters registering positive for mastitis.

Because ths bacteria wll live only in the udder, once it is eliminated from the herd it cannot reappear unless brought it by a cow purchased from an outside source. "In the simplest terms," Dr Neely explains, "setting up a good sanitation barrier will prevent the spread from cow to cow. By carryng out sound treatment procedures based on laboratory findings, this form of mastitis can be eliminated from the herd permanently."

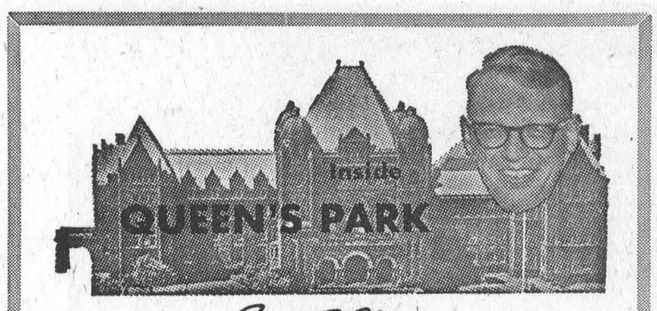

Ontario Liberal Leader

There's ben an alarming increase in the rate of re-admission to Ontario mental institutions in recent years demonstrating that the present treatment program is failing.

The re-admission rate in Ontario hospitals and Ontario hospital schools has more than tripled, from 23.5 per 100,000 population to 82.2 per 100,000 population in the fourteen years from 1950 to 1964. In the four years from 1960 to 1964, it has risen sharply from 41.1 per 100,000 population to 82.2.

There are those who would be quick to dismiss these figures simply as a reflection of increasing freedom within our institutions, the increasingly open attitude towards mental illness by the public, or the pressure of long waiting lists at Ontario hospitals. But these factors would be offset to a large degree by the broadening of professional knowledge in the field of mental illness and the increasingly large number of drugs available for treatment.

Present policy in provincial mental institutions is to discharge patients as soon as possible. But there's no long-term program to ensure they won't be back in a week. It's imperative that the province develop an aggressive follow-up system for the mentally ill.

The basic problem is that we've allowed our mental institutions to become archaic warehouses where we store the abnormal and now we're simply speeding up the flow of people through the warehouses. At the same time, by failing to provide the proper incentives, we've permitted a serious decline in the number of rofessional personnel at our mental hospitals.

In 1964, there were 55 full-time and 54 part-time psychiatrists in the Ontario hospitals system. In 1965, there were only 39 full-time psychiatrists and 42 part-time.

The time has come to put an end to the 'warehouse' concept of treating the mentally ill. As ye move through an era of increasing tensions and pressures, this province must make the treatment of the mentally ill a government prioritp. We must replace the large, prison-like institutions with communitp clinics, staffed by competent professionals. We must embark on a program involving cottage treatment units for mentally retarded and emotionally disturbed children; provide more out-patient facilities for adults; better training programs and a wide-ranging plan for the involvement of more members of the community in the problems of the mentally ill.

It s the only bacteria of the eighteen organisms that can be combated in this way. Last year, 175,000 quarters were tested at the Ontario Department of Agriculture and Food's Veterinary Services Laboratories. Ridding a streptococcus agalactiae - infected herd of this bacteria not only decreases the amount of mastitis in such a herd by 30%, but substantially increases the milk production.

BLOWING BUBBLES

A beat poetry enthusiast, Dr Robert Blomfield, London, decided blowing bubbles at people would make them happier and was released on good behaviour after he was dragged into court for testing his theory in Piccadilly Circus.

GRANTLEY

Spends weekend with Whaley family

Mrs John McMillan spent the weekend with Mr and Mrs Vernon Whaley and family.

Mr Jim Moore, Cornwall, called on Mr Grant McMian and Mrs John McMillan on Sunday.

Miss Lynn Servage, Kingston, is spending the holidays with Mr and Mrs Ronnie Servage and family.

Mrs John Randal, Santa Anna, Calif., and Mrs Ingram Smith, Newington, were recent guests with Mr and Mrs Mason Robinson.

Read "Record" ads for values.

TRUCKS and BUSES

SCHOOL BUS—1958 INTERNATIONAL — 14 passenger, A-1 condition.
1964 JEEP—Big Six, deluxe model, 4-wheel drive, ¾-ton.
1962 GMC, 980 Model — 348 cu. inch, cab and chassis, long wheelbase.
1962 MERCURY—1-ton, dual wheels with insulated box, 6,000 miles warranty on engine.
ALSO AVAILABLE: PICK-UP TRUCKS

ALBERT & RAYMOND
GREGOIRE AUTO LTD.
443-2885 — PHONES — 443-2842
EMBRUN — ONTARIO
AUTHORIZED CHEV. AND OLDS. DEALER
SALESMEN: MARCEL LEFEBVRE, TOM ARMSTRONG,

PROTECT YOUR HOME PAINT BEFORE WINTER
A COMPETE LINE OF BENJAMIN MOORE PAINTS
COYNE'S
YOUR HARDWARE CENTRE
Phone 448-2505 — Chesterville

SELECT AND CONSULT AN INDEPENDENT INSURANCE AGENT AS YOU WOULD YOUR DOCTOR OR LAWYER
HOUGH INSURANCE AGENCY
Ph. 448-2854 Chesterville Box 294

H. WINSTON ALGATE, Optometrist
Office will be open in Chesterville at P. J. Gilroy's
THURSDAY, SEPTEMBER 7, 1967
FOR APPOINTMENT — CALL 448-2355
"To Avoid Confusion" Make Appointments Well in Advance

FRED S. COONS
INSURANCE
Phone 448-2398 Chesterville
* EXPERIENCE * SERVICE * INTEGRITY

CO-OP
FARMERS
SAVE TIME ON APPLYING FALL FERTILIZER
Use Our Co-Op Bulk Spreading Service
To Fertilize Your Pastures and Meadows
FREE — SOIL SAMPLES TAKEN
Order Your Small Seeds NOW!
Guaranteed Prices Free Inoculants
Patronize Your Co-Op and Save Through Dividends
CHESTERVILLE DISTRICT CO-OPERATIVE INC.
Chesterville: 448-2377 — Finch: YU 4-2450

IGA 88¢ SALE

Prices Effective Til Closing, Sat., Sept. 2
We Reserve the Right to Limit Quantities

TOP VALU
Blue Detergent ..... 5-lb. bag, 88c
ST. WILLIAMS ASSORTED
Jam and Jellies ..... 5 9-oz. jars, 88c
ARMONA CHOICE
Peach Halves ..... 4 14-oz. tins, 88c

TOP VALU CHOICE
Cut Wax Beans .... 7 14-oz. tins, 88c
FACELLE MODERNE — All Colours
Toilet Tissue ..... 8 rolls, 88c
APPLEFORD SAVE-ALL
Waxed Paper ..... 3 100' rolls, 88c

IGA SPECTACULARS
GOLDEN YELLOW LARGE
Bananas ..... lb., 11c
TOP VALU
Instant Coffee ..... 10-oz. jar, 88c
TOP VALU 2-LB. PKG.
Skinless Wieners ..... lb., 39c
SHIRLEY GAY 5 PKGS. OF 8
Hot Dog or Hamburg Buns $1
TOP VALU ½ GAL. CTR.
Ice Cream ..... asst'd. flavours, 68c

GRADE 'A' PRE-DRESSED YOUNG
TURKEY BROILERS

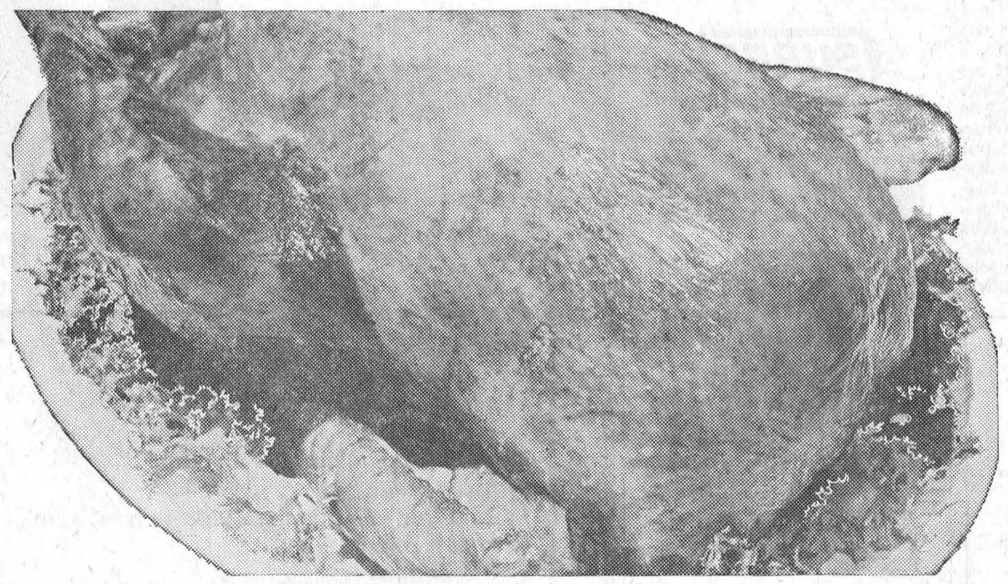

5 to 9 lb. average 39c LB.

Top Valu Grade 'A' Pre-Dressed 6-10 lb. avg.
Young Turkey Broilers ..... lb., 43c
Maple Leaf Smoked
Cottage Rolls .... Cryovac ½'s, lb., 79c
Top Valu — Dutch Loaf, Pickle and Pimento
Mock Chicken, Mar. and Cheese Pkg.
Sliced Cooked Meats ... 6-oz. Cry., 29c

SHOP OUR ECONOMY PACK SECTION AND SAVE!
Shoulder — 6 to 8 chops per pack
Lamb Chops ..... lb., 49c
10 to 12 chops per pack
Loin Lamb Chops ..... lb., 65c
Quarter 8 to 10 chops per pack
Loin Pork Chops ..... lb., 79c
½ or ¼ — 3 to 6 per pack
Fry Ready Chicken ..... lb., 49c

MAPLE LEAF — FULLY COOKED
EEZEE-CARVE HAMS
Shank Portion ..... 5 lb. avg., lb., 59c
Butt Portion: boneless, 5 lb. avg., lb., 69c
Centre Cut or Slices .... boneless, lb., 85c
HOLIDAY FARMS
Pure Beef Steakettes ..... 1-lb. pkg., 69c

TOP VALU
Cole Slaw ..... 24 oz., 67c
SCHNEIDER'S VARIETY PACK SLICED
Cooked Meats ..... 16-oz. Cry., lb., 75c
TOP VALU
Potato Salad ..... 24 oz., 67c

CALIFORNIA JUMBO NO. 1
CANTALOUPES
3 Size 27's: 89c
BRAZILIAN JUICY
Oranges ..... size 216, doz., 49c
ONT. FANCY CONT. ATMOS.
McIntosh Apples ..... 3-lb. bag, 59c
LOCAL GROWN NO. 1
Green Celery ..... size 24, ea., 25c

ONT. NO. 1 SPANISH TYPE
Onions ..... 2 for 25c
CANADA NO. 1 TENDER SWEET
Carrots ..... 5-lb. bag, 49c
CHEF-MATE
Lemon Juicer ..... 5 oz. ea., 25c
Stripe — Special Pack
Toothpaste ..... 2 giant tubes, 88c
Top Valu Frozen — Pink, White
Lemonade ..... 9 6-oz. tins, 88c

Top Valu Coloured
Margarine ..... 5 1-lb. pkgs., $1
Garden Valley
Choice Tomatoes ..... 4 28-oz. tins, 88c
Clark's
Beans with Pork ..... 2 19-oz. tins, 49c
Canada White
Pickling Vinegar ..... 128 oz., 59c
Javex Liquid Bleach ..... 128 oz., 69c
Top Valu — Plain or Pimento
Cheese Slices ..... 3 8-oz. pkgs., 88c
Tomato or Vegetable
Clark's Soup ..... 8 10-oz. tins, 88c

CHESTERVILLE ONTARIO
FULTON BROS.
PHONES:
Supermarket: 448-2345
Appliance Store: 448-2195

Stormont County Fair has very interesting past

As officials of the Stormont Agricultural Society, sponsors of this week end's annual Newington fall fair, prepare for this year's Centennial edition, there hs been n amount of reflection on the Society's long history, spanning exactly a century.

According to existing records the fair for a number of years was held annually at Osnabruck Centre. The first meeting of the Fair Board was held in Jacob Baker's Hotel. McAvoy's Hotel was used as an exhibits building. The fair then moved to the G. F. Jardine estate, then to the present sitenorth of the village.

Mrs Joyce Evans, the Society's energetic and hard working secretary-treasurer, has a well preserved copy of the 1880 prize list for the fair, held that year on Sept. 14th and 15th. Of interest is the fact that the prize list was printed by A. W. Otto, of Metcalfe.

President of the Fair Board that year was Robert Valance and the vices were Alex Fraser and James Sutherland. Hugh McDiarmid, of Lodi, was secretary; and George Jardine, Newington, treasurer.

Directors were Hugh McDermid, William McLeod, George Steen, George Shaver, Thos. Henry, John Snetsinger, James H. Grant, Alex Gordon and Farquhar McRae.

A briefsurvey gives some indication of the changing times. Four cash prizes were offered for the best fat cow, ox, or heifer. Ten dollars went for the best matched carriage horses.

Local manufacture was encouraged with prizes going for the best iron plough with wooden handles; the best gang plough, and the best churn in operation. Ladies were also encouraged in their activity with prizes for the best home made cheese, the best counterpane manufactured in the United Counties; the best 10 yards of homemade cloth, and the best two skeins of linen thread.

Thetrend of the times was reveiledinthe prizes offered for the bst bag of flour. It is significant that the cash prizes were very enticing to the rural constituency. It is only regretable that the prize winners' names have not been preserved.

With such a proud tradition to maintain, it is no wonder the officers and directors have worked so diligently to ensure the continued success of this annual event.

CARD OF THANKS

I would like to thank everyone who remembered me with cards, gifts, flowers and visits while I was a patient in hospital and since returning home. Special thanks to Mr J. Jensen, Dr Howard Justus and the nursing staff.

Marilyn Wouters.

50

CARD OF THANKS

I would like to thank those who remembered me with cards, gifts and visits during my recent stay in Riverside Hospital. Special thanks to Dr Metcalfe and the Sixth Floor staff.

Asa Shay.

50

CARD OF THANKS

We wish to express our thanks to all the friends and relatives for their kindness during our recent bereavement. Thanks to Drs D. and H. Justus and to the officiating clergy, Mr D. Dunn, of Finch.

Mrs George Marcellus and family.

50

CARD OF THANKS

We wish to express our sincerest thanks and appreciation for the acts of kindness, messages of sympathy and beautiful floral offerings received from our many friends, relatives and neighbours during our recent bereavement. We especially wish to thank the Rev D. L. Gordon, Dr H. Justus, and the second floor staff of Winchester District Memorial Hospital.

The Family of the Late Grant MacGregor.

50-1

IN MEMORIAM

BOGART — In loving memory of a dear father and mother who departed this life July 7, 1948, September 5, 1965.

Gone from us, but leaving memories
Death can never take away,
Memories that will always linger
While upon this earth we stay.

Kathleen and Albert.

50-1

IN MEMORIAM

BOUCK — In fond and loving memory of a dear husband and father, Mahlon Ross Bouck, who passed away August 28, 1964.

The blow was great, the shock severe,
We little thought the end was near,
And only those who have lost can tell
The pain of parting without farewell.
More each day we miss you, Father,
Friends may think the wound is healed,
But they little know the sorrow
That lies within our hearts concealed.

Mother Kathleen, son Charles and family.

50

Mrs Betsy J. McRae

Mrs Betsy J. McRae died at the home of her daughter Mrs Chas Brydges, Crysler, on Wednesday, Aug. 9, 1967, after a lengthy illness.

She was the wife of the late Neil McRae, Crysler. They farmed in Berwick for many years until moving to Crysler in 1941. She was in her 82nd year. She was the daughter of the late D. H. D. MacMillan and his wife Miranda Shaver.

She attended Knox Presbyterian Church, Crysler, until the last two years she was unable to attend due to ill health.

The funeral was held at St. Luke's Presbyterian Church at Finch, conducted by Rev. Wm. McI. Craig. Miss Debra Begg, of Crysler, sang a solo "How Great Thou Art." Hymns sung were "Nearer My God TO Thee" and "Rock of Ages."

Pall bearers were Thos. Armstrong, C. E. Johnstone, Albert Bourbonnais, Lucien Charette, Kenzie MacGillivray and Gordon MacIntosh.

She leaves to mourn two sons and two daughters: Donald McRae, Toronto, Hughie McRae of Toronto; Mrs Carl McRae (Miranda), West Hill; Mrs Chas. Brydges (Florence), Crysler. A son Alex predeceased her in 1966, a son John passed away very suddenly in 1965. She is also survived by two sisters and two brothers, Mrs Elvin Bruce (Mary) Okotoks, Alta.; Mrs Albert Vollrath (Isobelle), Finch; Mr Dougall McMillan, Okotoks, Alta.; Mr Hugh McMillan, St. Catherines.

There are several grand children and great grandchildren.

Friends and relatives attended from Toronto, Dundas, Kingston, Huntsville, Cornwall and surrounding districts.

Interment was made in Finch Cemetery, directed by the Brownlee Funeral Home Finch.

The first wagon road through the Alps was begun in 1338 and led through the Septimer pass.

Mr, Mrs J. Collins, Alton, N.Y. couple celebrate fiftieth anniversary

Friends from many parts of the United States and Canada joined with the family of Mr and Mrs Johnston Collins, Alton, N.Y., to celebrate their 50th Wedding Anniversary.

To this marriage were born four children: Marion who married Rev. Richard Polk and now lives in New Mexico; Homer, who now operates the Collins Fruit Farm; Arla, married to Rev. Lorne Ross of Waterville, Maine, superintendent of the Eastern Region of the Advent Christian Church and Oral, who is an ordained minister and now teaches theology at Berkshire Christian College, Lenox, Mass.

During the afternoon and evening about two hundred friends and relatives called at the home. A special program was led by their son Rev. Oral Collins, special music was presented by the younger children of the family. Arla and her husband sang a duet. Miss Bennett, cousin of Mrs Collins, gave a skentch covering the years of Mrs Collins father, Rev. Homer Davis, when he came to the area down to the present time of which Mrs Collins is an ordained minister and now is serving as minister of the Alton Advent Chrstian Church.

Twenty-nine members of the family attended. Every grandchild but one was present, namely Wesley Ross who was away at Berkshire Christian College, Lennox, Mass.

The couple received many greetings and beautiful gifts, including a golden bowl from their children, a telegram from their grandson who was unable to attend, a letter from the president of the Advent Christian Genral Conference.

The three-tier wedding cake was srved at the buffet lunchon on th lawn at th farm.

The many friends of Mr Collins, who was born at Osnabruck Centre, Ont., friends at Sandtown, cousins at Winchester Springs, offer congratulations to the couple.

GOOD MILKING ROUTINES INCREASE PRODUCTION

What should be considered good milking practice? Dr F. C. Nelhon, Veterinary Services Branch, Ontario Department of Agriculture and Food, gives these pointers on good milking practices:

Keep cows calm. When cows are excited a hormone is released into the blood that has the opposite effect to milk letdown. It has been said that a frightened cow and a frightened jackrabbit give the same amount of milk

Stick to routine. Cows are creatures of habit and like to be milked in the same order at the same time with the same procedures used. Remember, cows get used to good practices just as easily as bad ones

Follow your milking machine manufacturer's instructions and recommendations and have regular servicing. Only use as many units as you can handle efficiently (maximum two per man).

Stimulate cows vigorously and use a thirty-second to one-minute priming time.

Machine strip, but remember that over-milking is undesirable.

PUDDLES ARE A WARNING IN TILE—DRAINED FEILDS

If your fields are tile drained. spring is the time to check for stoppage advises Professor R. W. Irwin, Ontario Agriculture College School of Agriculture Engineering.

"Wherever tile has been plugged up, water will come to the soil surface. These puddles can be seen particularly in the spring, and should be marked for repair before the summer's sun dries them up. The more stoppage, the more crops you'll lose," he warns.

It is best to repair the tile before the growing season begins. Tile outlets usually require the most attention, however. To prevent burrowing animals such as muskrats and rabbits from entering the tile, a vertical grill or flap gate should be hung over the end drain.

For those desiring more information, the Ontario Department of Agriculture and Food has prited Publication 290, "Care and Maintenance of the Drainage System." It is available at county agricultural representatives' offices.

GARDEN HINTS

Fading tulips are always a problem to the home gardener; here are a few suggestions on the after - blossom treatment of tulips, from horticulturists with the Ontario Department of Agriculture and Food.

Always remove the seed pods as this enables the tulip bulb to store more food for next year's bloom. If the bed is required for other plants, it may be desirable to remove the tulips to some less conspicious part of the garden and "heel" them in. Here the plants will complete their growth and the stocks will die away naturally. When they have completely died down, dig, clean, and store the bulbs in a cool, dry room until planting time in the Fall. Alternately, if there is room, just leave the bulbs where they are and plant annuals between. Remove the foliage when it yellows and dies away.

Clark Dairy Products
Available in Chesterville
Processed in Eastern Ontario's most modern plant using the very latest equipment and methods.
CALL
Winchester 774-3630
or
Casselman's Red and White Store
CHESTERVILLE
WINCREST DAIRY
BASIL DAWLEY and SONS
2

BUSINESS FORMS BY Crain
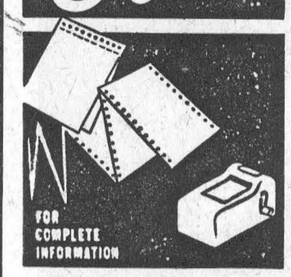
FOR COMPLETE INFORMATION
PHONE
448-2144
Contact
Blake Feeley, Rep.
THE CHESTERVILLE RECORD

KNITTING YARN
Newlands 3- or 4-ply blend ..... ball, 39c
Wool/Nylon Wheeling ..... 2-ply, 4-oz. sk., 98c
Maxim Cloudspun 2-ply, 85c
Newlands 3-ply Nylon ..... ball, 45c
Maxim 4-ply Northland ..... sk., $1.19
Beehive 4-ply Sock Wool ..... ball, $1.89
Newlands Scope ..... Orlon/Wool, sk., 85c
Newlands Kroy Sock Wool 3-ply, 65c
Beehive Baby Wool 3-ply, 69c
Knit Needles — Books — Patterns
SCHOOL SUPPLIES—
Pencils — School Bags — Ball Pens — Erasers
Staples — Cartridge Pens — Rulers — Staplers
Scripto Lead — Ball Pen Refills — Red Ball Pens
Felt Markers — Hilroy Refills — Foders — Dividers
Red Pencils — Pencil Sharpeners — School Paste
Wax Crayons — Steno Notebooks — Scotch Tape
3-ring Binders — Science Notebooks — Math Sets
Compasses
FLANNELETTE BLANKETS — Chinook brand by Tex-Made. Size 70x90. White with blue or pink trim. Medium weight blanket. Price, pr. $4.98
Moriarty's
Phone 448-2354 — Chesterville

LEDUC'S MARKET
FINCH
FORMERLY HENDERSON'S ALLIED
Hamburg or Hot Dog Buns ..... pkg. of 8, 4, 98c
Pan Dandy Bread ..... 24 oz., 5 for $1.00
Cott Asst'd. Drinks ..... 12 10-oz. tins, $1.00
FREE!
Caramel Spread with Vachon Strawberry Jam
24 oz.: 59c
FREE!
11-oz. Centennial Mustard Glass with Purchase of Three Kraft Cheese Slices, 8 oz.
KRAFT SALAD BOWL
Salad Dressing ..... 32 oz., 49c
MARY LOU
Margarine ..... 4 for $1.00
MORRISON - LAMOTHE
Fresh Apple Pies ..... 24 oz., 3 for $1.00
MAD HATTER — Reg. 49c
Potato Chips 39c
CANADA
White Vinegar ..... 128 oz., 61c
Silverwood Deluxe ICE CREAM Bricks — Save 60c 3 for 69c
Burns Ready - to - Eat HAM 49c lb.
Burns 1-lb. BREAKFAST BACON 69c
Burns S.P. COTTAGE ROLLS ..... lb., 55c
BURNS WIENERS ..... 2 lbs., 89c
SMOKED COTTAGE ROLL ..... lb., 69c
BUTT PORK CHOPS ..... lb., 59c
BURNS FRESH PORK SAUSAGE: lb., 49c
6-lb. Box: $2.89
Fresh Ground BEEF HAMBURG ..... 2 lbs., $1.09
Fill Your Freezer at Wholesale Price at LEDUC'S
— Phone 984-2270 —

MURIEL'S FLOWERS
For Every Occasion
We Deliver
Phone 774-2201
WINCHESTER

DURANT FLOWERS & GIFTS
Chesterville
Let people know you care:
SAY IT WITH FLOWERS or a GIFT FROM OUR SHOP
World-wide Wire Service
WE DELIVER
— Phone 448-2060 —

THE FINEST MONEY CAN BUY!
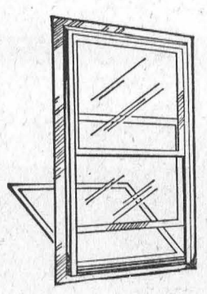
ALUMINUM
WINTER SEAL COMBINATION STORM - SCREEN
WINDOWS
RIGHT NOW is the time to buy storm windows — best delivery and plenty of time for installation before cold weather.
Storm Windows are an investment, not an expense
WILL SAVE U TO 35% ON YOUR FUEL BILL.
INSTALL THEM YOURSELF OR WE CAN DO IT FOR YOU. We will measure your openings and give you an estimate free of charge.
H. S. LANNIN LIMITED
Lumber — Building Materials — Building Contractors
WINCHESTER, ONT. PHONE 774-2637

CAPONS ..... 6 lbs. avg., lb., 53c
FRESH GROUND HAMBURG ..... lb., 49c
PEAMEAL BACON ..... by the piece, lb., 69c
Schneider's CRISPY FLAKE SHORTENING ..... 4 lbs., $1.00
MARGARINE ..... 4 lbs. for 95c
EARL'S MEATS
— FREE DELIVERY —
AND LOCKER STORAGE
Phone 448-2324 — Chesterville, Ont.

LAFLAMMES 19 Anniversary SALE


Weiners 2 lbs. $1.00
White Sugar 10 lbs. 75c
Van Camp Pork and Beans 48-oz. tin 49c
York Peanut Butter 1-lb. jar 45c
Allen's Apple Juice 48-oz. tin 37c
Kraft Miniature Marshmallows 11¼-oz. bag 29c
Mir Liquid Detergent 24-oz. btl. 39c

FALL ROUND-UP OF LIKE NEW USED CARS
1966 CHEVROLET BEL-AIR—8, AT, 4-door, radio. Lic. L58457.
1965 PONTIAC LAURENTIAN — V8, AT, 4-door, radio. Lic. 394606.
1965 CHEVROLTT IMPALA—V8, AT, hardtop, radio. Lic. 403348.
1964 PONTIAC—4-door, 6, AT, radio. Lic. L8234.
1963 CHEVROLET BEL-AIR—4-door, radio, Lic. L7694.
McMILLAN BROS
CARL AND LEON
NEW AND USED CAR SALES
WHERE YOU GET THE BEST FOR LESS
Bus.: 448-2146 — PHONES — Res.: 448-2002, 448-2767

SAVE ON THESE ITEMS...
Grade 'A' Eviscerated Broiler Size TURKEYS ..... lb., 39c
SP Mild Cured COTTAGE ROLLS ..... COV ½'s, lb., 59c
Champion DOG FOOD ..... 8 15-oz. tins, 89c
Coloured Rose Brand MARGARINE ..... 4 1-lb. pkgs., $1.00
Allen's ORANGE CRYSTALS ..... Pkgs. 5 cello, 79c
Puss'N Boots CAT FOOD ..... 5 for 89c
KAM LUNCHEON MEAT ..... 12-oz. tin, 47s
Lynn Valley CUT WAX BEANS ..... 8 14-oz. tins, $1.00
Red Rose Orange Pekoe TEA BAGS ..... pkg. of 60, 75r
SCOTTISSUE BATHROOM TISSUE ..... 4 rolls, 49c
MIRACLE WHIP SALAD DRESSING ..... 32-oz. jar, 55c
Flavourful, Nutritious BANANAS ..... 2 lbs., 33c
CASSELMAN RED AND WHITE STORE
Phone 448-2373 Chesterville

Pictures tell story of Chesterville's spect



The Algate sight was something to Dodge.



IOOF felt safe behind the youthful driver.



Covered wagons are in style again.

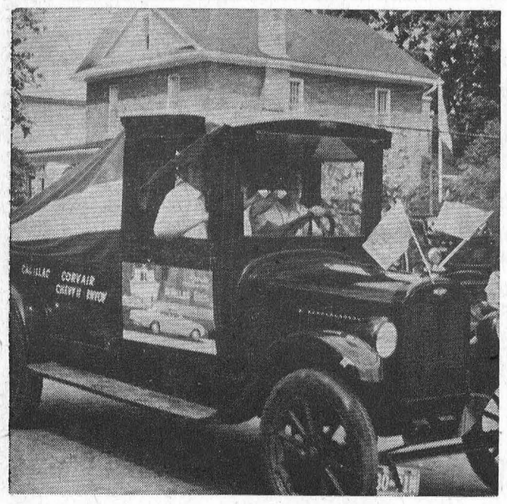

It had a self commencer but it ran.



Youthful provinces belie 100 years.



Queen Nancy and her supporters found favour always.

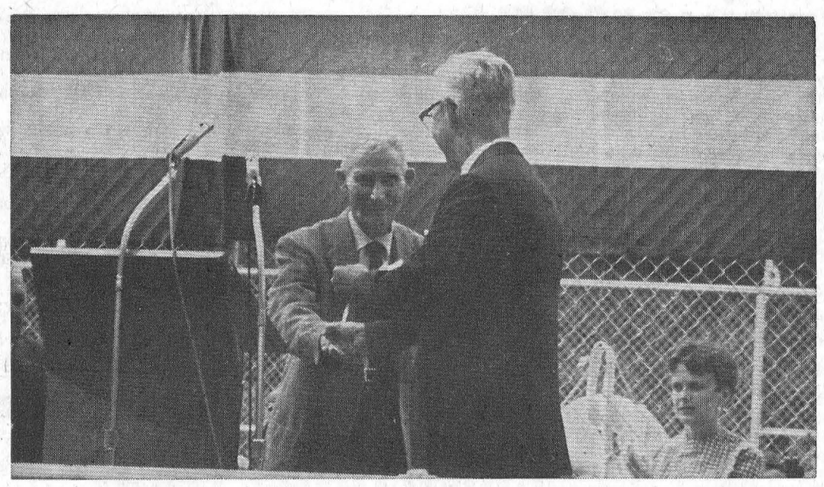

Archie Harrison was spry at 92 and spoke for many.



Where else could one be fed so well?

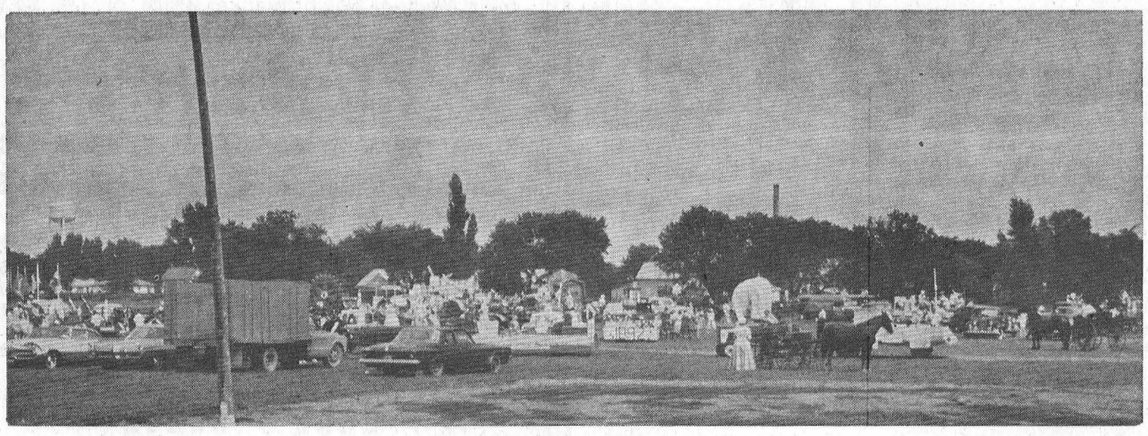

Collection day was the beginning at the fair grounds.

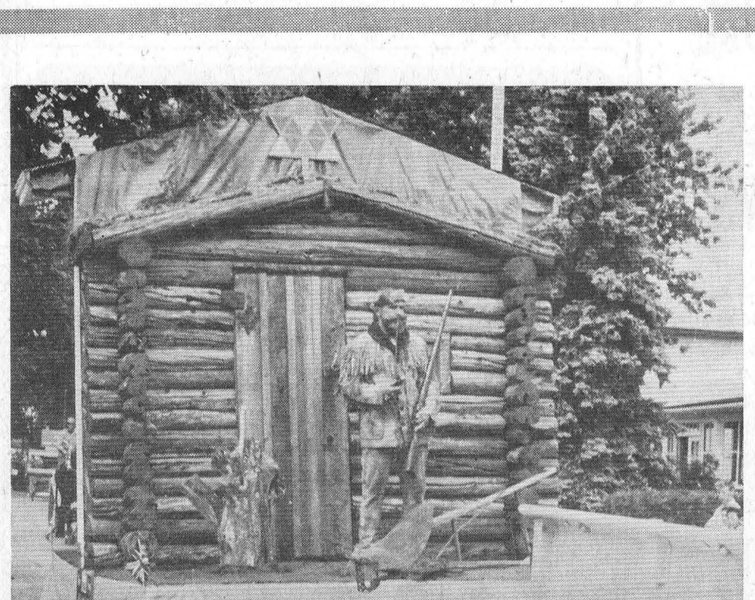

DAVY CROCKET, and he was in the parade.



Minister Auld made a graceful speech and practiced snip.



"Go!" And they splashed and swam in th

A Comple

Chesterville Old Hor
Party is history but it will
and pleasure. A good time w
ber of old friends came bacl
Right from the opening roa
ment until the quiet solem
the weekend was fun and p
sent this "Record" picture
member Blake Feeley.

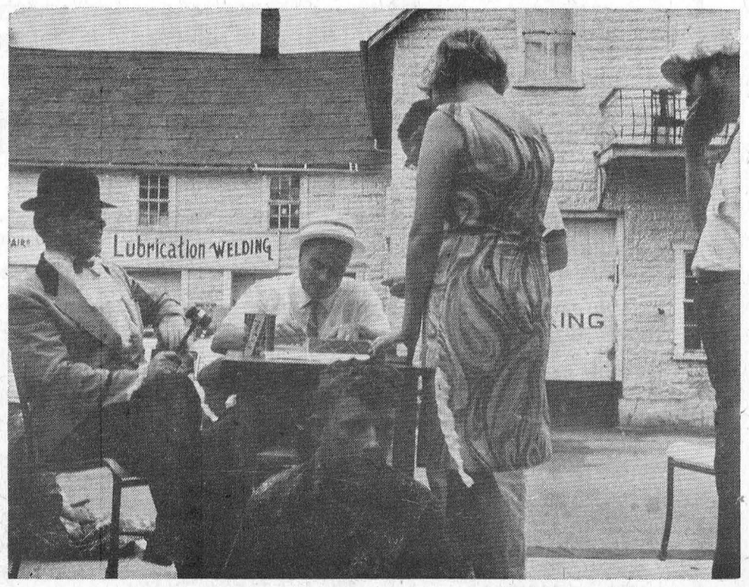

Caught red handed at the court.

tacular Centennial Week-end celebrations



Reeve Keith Graham helped occasionally on the stand.

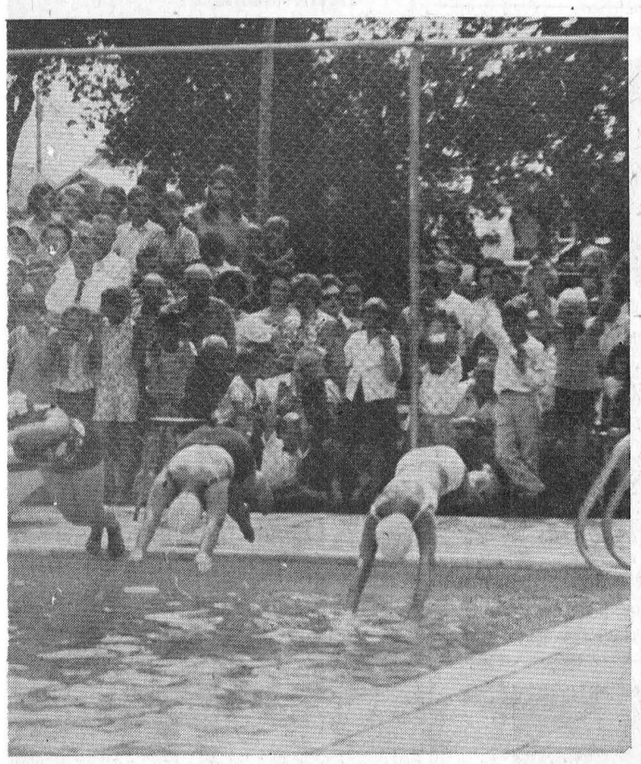

e new pool following the official opening.



A barouche, notable Minister and his friends.

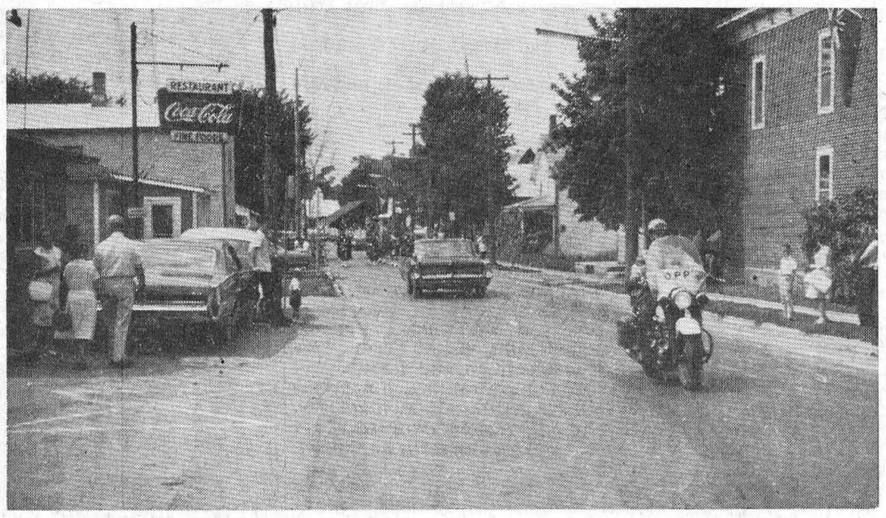

OPP men helped no end.

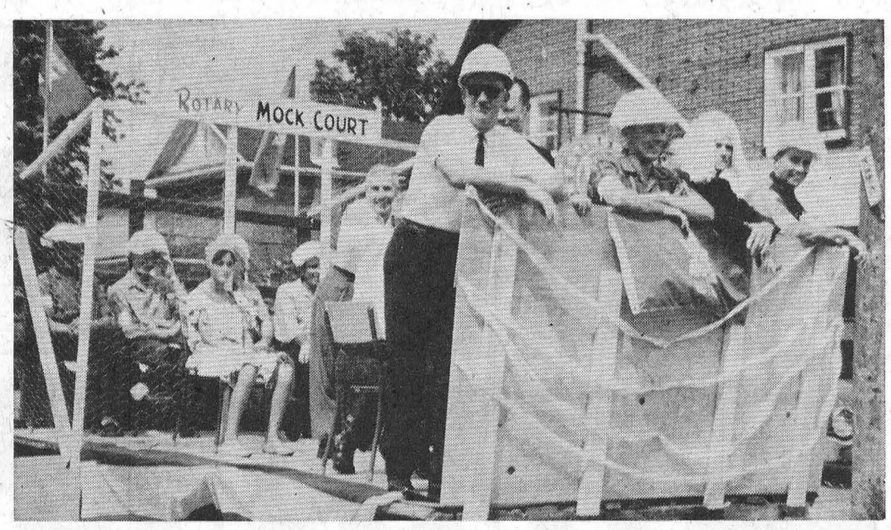

The post master and his crew were tax gatherers.

ete Success

ne Weekend and Centennial be remembered with affection vas had by all and a great num- to town to meet their friends. r of the Friday night entertain- nity of the Interfaith service, pleasure. We are proud to pre- story of the affair by staff



Then the crowd gathered to see the collection and enjoy the shade.



The old Munro-Fordson 1917 tractor shone.



Ottawa came through nobly.



The Droppos were modern with a gas buggy.

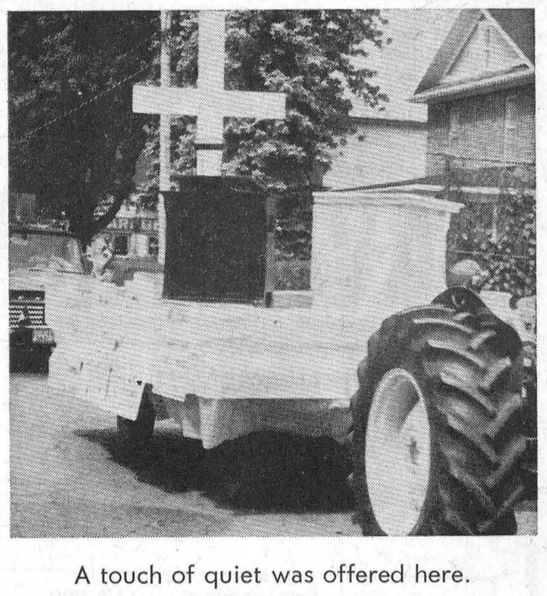

A touch of quiet was offered here.



Mrs. Olsen and Mr Harrison represented a lot of senior citizens.

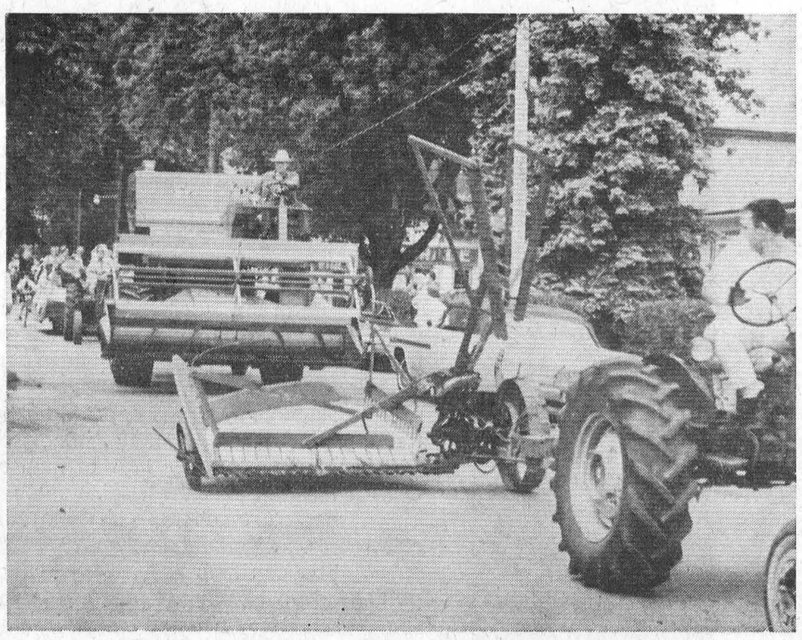

"What ye sow, so shall ye reap" even in 1967.



The Cornwall Optimist whale blew and blew.

Newsletters of Community Happenings as reported by Our Correspondents

Country Correspondence

Phone or send your personal news to your local correspondent or call the Record at 448-2144, Chesterville

GOLDFIELD

Recent visitors at Vollrath home

Mr and Mrs O. C. Vollrath of North Bay, Mr and Mrs Glenn Vollrath and family and Miss Margaret Trudeau of St. Andrew's, visited Mr and Mrs Albert Vollrath.

Mrs Thomas Mallet attended the funeral of the late Mr Harry Hummel in Chesterville.

Misses Marguerite and Aileen MacLean spent a day at Expo.

Miss Anne Dirven returned to her home here from Holland, durthe week.

Mr and Mrs D. A. Gillies, Mrs Hector Gillies, Misses Mary Cameron, Ellen and Norma Gillies, Messrs Hugh and Bruce Gillies, Mrs Duart MacLean and family attended the Centennial Day Celebrations in Chesterville on Saturday.

Mr and Mrs Thomas Mallet were guests of Mr and Mrs Dan Burton at the dinner hour on Sunday at Morrisburg.

Messrs Hawley and Malcolm MacLean spent a day at the Cenral Canada Exhibition.

Mesrs Nick Dirven and Hawley MacLean were in Montreal during the week.

Mrs Jack L. Martin of Phippen, Sask., Mrs Ralph McElheran of Three Hills, Alta., Mr and Mrs Sherwood Rutley visited Mrs Laura Miller in Ogdensburg N.Y., on the week-end.

BERWICK

Returns home from Toronto

Mrs Jane McRae returned home from Toronto, where she was the guest, for a month, with relatives.

Mr and Mrs Russell York and their two sons of Wellington, were the guests recently of Mrs Mary York.

The family of Mrs Neil McRae is extended sympathy in the loss of their mother who passed away last week.

Brian Lalonde spent a couple of days last week with his grandparents Mr and Mrs Thos. Cromie, Finch.

Mr and Mrs Thos. Cromie and boys visited Mr and Mrs R. Lalonde on Sunday afternoon.

Everyone is sorry to hear that Mrs Catherine MacQueen is a patient in a Cornwall Hospital. We hope for a speedy recovery.

Mr and Mrs Jack McRae and son, Mrs Carl McRae and daughter and Mr and Mrs Hugh McRae all of oTronto, attended the funeral of the late Mrs Neil McRae.

Mr and Mrs George McDougal and daughters, Ottawa, called on friends here on Sunday.

NATION VALLEY

Spend few days at Stoddart home

Miss Maureen Bush and Murray Bush of Avonmore spent a few days last week with Mr and Mrs Ewart Stoddart and Basil.

Miss Mary Styles spent the past week-end with Miss Brenda Holmes in Winchester Springs.

Mr and Mrs Bob Gray and children of Belleville, spent the week-end with Mr and Mrs Mac Gray and family and Mrs C. Gray.

Mrs Olive Droppo spent a week recently with Mr and Mrs Gerald Droppo, Nora and Ian at Riverside Camp in Pembroke. They also spent a week at Peterborough at a cottage.

Mr and Mrs Gerald Droppo, Nora and Ian and Miss Sylvia Blackwell of Walkerton, spent a week-end at the home of Mrs Olive Droppo and Mr and Mrs Dwight Droppo, prior to spending a week at Expo.

Smiths Falls is spendingSmith's

Miss Debbie Eatman, Smiths Falls, is spending some holidays with Misses Diane and Lois Munro.

Mrs Olive Droppo was a guest of Mr and Mrs Garnet Droppo, Wayne and Donnie in Massena, N.Y., for the past week.

ELMA

Visit friends in Sault Ste. Marie

Mrs Egerton Barkley and Brian accompanied Mrs Don McMartin, Cornwall and Mrs Harold Smith, Ottawa, to Sault Ste. Marie, where they spent the week-end with Mr and Mrs Mervyn Beckstead.

Miss Jean Armstrong visited Mrs Jason Froats, Dunbar, on Wednesday.

Mr and Mrs Raymond Smith, Scarbarough, spent the week-end with Mr and Mrs Andrew McMillan and attended Centennial celebrations at Chestervill.

Mr and Mrs Lorn James, Margaret, Kathy and Kim, Cityview, Mr and Mrs Harold Armstrong, Chesterville, called on Mr and Mrs Graham McPherson on Saturday.

Members of the local W. I. took part in the Centennial parade at Chesterville, on Saturday.

Mr and Mrs Bismark Barkley and Miss Alice McMillan, Williamsburg, Mr and Mrs Gerald McMillan, Miss Susie McMillan and Mr Sheldon Ball, Chesterville, and Miss Susan Hummel, Dorset, were entertained at the home of Mr and Mrs Andrew McMillan on Friday evening in honour of Mr McMillan's birthday.

Mr and Mrs Ralph McPherson, Kathléen, Donna and Alan, Winchester Springs, were dinner guests of Mr and Mrs Graham McPherson on Sunday.

Mr and Mrs Deb. Gilmour of Long Sault, were guests of Mr and Mrs Andrew McMillan on Saturday evening.

6TH AVE., OSNABRUCK

Spending few days with grandparents

Master Dale Watson, Morrisburg, is spending a few days with his grandparents Mr and Mrs Ross Scott.

Mr Robert Sanderson and Mr Arthur Sanderson spent a few days at Ottawa Ex with the 4-H club.

Mr and Mrs Ken Yeamen, Mr and Mrs Jack Roberts, Toronto, Mr and Mrs Carl Snyder and Mr and Mrs Bob Herrington, Ingleside, were recent guests with Mr and Mrs Ross Scott.

Mr and Mrs Tom Knowles of Florida, Mrs Grace Benton, Williamsburg, are spending a few days with Mr and Mrs James Ferguson.

Mr and Mrs Rene Lalonde and family, Berwick, were recent guests with Mr and Mrs T. Cromie.

RUSH CITY

Congratulations to Mr, Mrs J. Ostler

Congratulations to Mr and Mrs John Ostler, Newington, who celebrated their 65th Wedding Anniversary on August 27th. May they celebrate many more.

Friends extend sympathy to Earl Eligh of North Valley, who suffered the loss of his barn by fire on Friday evening.

Stuart Duff, Finch, and Douglas Duff, Newington, visited Erna Eamon on Tuesday evening.

Recent visitors and callers with Mr and Mrs John Ferguson were as follows: Mr and Mrs Kenneth Ferguson, Montreal, D. Casselman, Cornwall and Mr and Mrs Orval Stephenson, Newington.

Mrs Dick Casselman and family, Cornwall, visited Mr and Mrs Wesley Ferguson and family on Sunday.

Recent visitors and callers with Mr and Mrs W. N. Eamer were as follows: Mr and Mrs Ralph Sage, Churchville, N. Y., Mr and Mrs Floyd Warner of Massena, N.Y., Mrs Gladys Reinhard, Edmonton, Alberta, Miss Lillian Irwin, Winnipeg, Man., Mrs Bessie Shaver, Avonmore, and Mr James Brown, Brighton, Ontario.

Mr and Mrs Gordon Campbell, Avonmore, were recent callers with Mr and Mrs Millard Cameron.

Lawrence Steele, Newington, was a caller at the home of Erna Eamon on Saturday.

AVONMORE

Natives of Holland holidaying in Canada

Mr and Mrs VanGemert, from Holland, are holidaying in Canada with their daughter, Mrs John ans, Mr Jans and family.

Mr and Mrs Robert Unland, of New erseJy, have been recent guests of Mr and Mrs W. J. Bush and Mr and Mrs John R. MacGregor.

Mr and Mrs Norman Sinclair, Ottawa, spent a few days with Mr and Mrs Sidney Hill.

Misses ean, Margaret and Christena Morrison and Mr and Mrs Fraser MacRae visited Rev. and Mrs A. D. Sutherland, Spencerville, last week.

Mr and Mrs Douglas Robertson and family visited Mr and Mrs Don Thompson, Huntsville, last week end.

Mr andMrs James Illman of Hamilton, spent the week-end with Mrs Illman's parents, Rev. and Mrs Hugh Wilson.

Mr and Mrs W. M. Campbell attended the Canadian National Exhibition in Toronto last week.

Murdie MacRae is spending a few days in Ottawa with his daughters, Mrs Joe Rickerd and Miss Queenie MacRae.

Visitors with Mrs Emma Campbell included Mr and Mrs eKn Raymond and Mr and Mrs J. Roberts, Toronto, and Mr and Mrs Bob Herrington, Ingleside.

Athol McIntosh, after an extensive trip through the Caribbean area, has been spending a few days with his parents, Mr and Mrs Leonard McIntosh, and grandmother, Mrs Mary Sutherland.

Mr and Mrs Fraser MacRae accompanied Mr and Mrs Norman Sinclair when they visited Mr and Mrs Thorold Rutley, Ingleside.

Norman Arbuthnot is making good progress after having undergone eye surgery at the Cornwall General Hospital.

Dr. W. M. Stephenson has returned home after spending two weeks at his cottage near Renfrew.

Mr and Mrs Hugh D. Ferguson and daughter, Trudy, Prescott, were recent guests of Mr and Mrs Burns Ferguson and family.

RIVERSIDE

Spends week at Rady home

Mrs Lena Aube, Moose Creek, spent the past week with Mrs J. P. Rady.

Mr and MrsDonald McMillan, Oxford Mills, visited Mr and Mrs Chas McMillan and family.

Mr John McMillan, Finch, visited Mr and Mrs E. Montgomery.

Mrs Morris eKnnedy and Mrs G. Casselman spent a day in Ottawa.

Mrs Ruth Bogart spent the past week with her daughter Mrs B. Robinson, Mr Robinson and family.

Sunday visitors with Mrs Bogart were Mrs Carrie Alguire of North Valley and Mrs V. Gallinger, Avonmore.

Mr and Mrs Watson Ouderkirk and daughter, Betty, visited Mrs Alex Rutley on Sunday.

Mr and Mrs Dwain O'Donohue and daughter, Ottawa, were Sunday guests with Mr and Mrs L. O'Donohue.

Mr Kevin O'Donohue spent Sunday with Mr and Mrs L. O'Donohue.

The illiteracy rate among Japan's 98,000,000,000 people is less than one per cent.

5TH AVE., WILLIAMSBURG

Visit friends in district

Mayor and Mrs Rupert of Kerrobert, Sask., and Miss Lillian Fraser of Armstrong, B.C., spent two weeks with Mr and Mrs Oliver Gallinger. While here, they visitedfr iends in Newington, Long Sault and Morrisburg. Mr and Mrs Rupert, Mr and Mrs O. Gallinger and Charlene also spent a day in Pembroke visiting friends.

Mr and Mrs Andy Cooper, Brinston, and Mr Geo. Hanna, Finch, spent Sunday evening with Mr and Mrs Oliver Gallinger. Mr G. Hanna left for Three Hills, Alberta, on Monday morning.

NEWINGTON

Local residents patients in hospital

Sorry to report that Mr Chelsea McDermid is a patient in General Hospital, Cornwall, and Mr Dale Froats is a ptient in Memorial Hospital.

Miss Theo Helmer, Ottawa, spent the week-end with her father Mr Wilfred Helmer.

Mrs Mancel Flegg has returned home from the Memorial Hospital, Winchester. We all hope for a speedy recovery.

Mr and Mrs George McDermid and family, Port Arthur, are spending a few holidays with Mr and Mrs Chelsea McDermid.

Mrs Orval Moak and James called on Mrs Wm. Ostler in the Hotel Dieu Hospital, Cornwall, on Tuesday and she is now a patient in the General Hospital Annex.

Congratulations to Mr and Mrs Richard McDermid who were married on Friday in the Wesleyan Methodist Church, Newington.

Mr Wm. Moak and Mrs Orval Moak and James were callers on Mr and Mrs Jake Grandaw on Sunday.

Mr nd Mrs Peter Zeran, Mr and Mrs George McDermid and Mr and Mrs Walter Moak attended Ottawa Fair on Sturday.

Mr nd Mrs David Loucks of Montreal, spent the week-end with Mr and Mrs Clair Vance and Margaret.

Mrs Wm. Moak were tea guests on Sunday with Mr and Mrs C. Gallinger and Charles.

Mr and Mrs Arnold Cleary and family, Lunenburg, were tea guests Sunday with Mr and Mrs James Zeran and family.

Mr and Mrs Donald Adams and family, Ingleside, spent Sunday with Mr and Mrs Clair Vance and Margaret. Margaret returned home with them for a few days.

Miss Debbie Zeran is spending a week with Mr and Mrs Dannie MacIntyre.

Mrs F. McKercher, Moose Creek, spent a day with Mr and Mrs Alebrt Montgomery.

Mr and Mrs Chelsea McDermid and Mr and Mrs George McDermid and family were tea guests with Mr and Mrs Duncan McDermid at Cornwall.

Mrs Claude Meldrum and Gerald, Berwick, were callers on Mr and Mrs Albert Montgomery and family on Sunday evening.

Little Natalie Thompson, Cornwall, spent a few days with her grandmother Mrs Mancel Flegg.

Rhodesia has allocated $630,000 for tourist roads for 1967.

MOVIES

NOW SHOWING

Thurs., Fri., Sat. Aug. 31 Sept. 1-2

"THE BEACH BLANKET BINGO"

In Colour. Frankie Avalon and Annette Funicello.

Sunday Midnight Special

September 3

"THE CIRCUS OF HORRORS"

(Adult Entertainment)

In Colour. An entertaininv picture.

"FRANKENSTEIN CONQUERS THE WORLD"

In Colour. Starring Nick Adams and Kumi Mizuno.

Mon., Tues., Wed. Sept. 4-5-6

"THE GREAT BRITISH TRAIN ROBBERY"

A true life picture of Britain's vreat train robbery. Much of the money and several of the robbers hafe never been found. The film is German made with cooperation of Scotland Yard of England.

The WINCHESTER

You may select your wedding invitations, announcements and accessories with complete confidence as to quality and correctness of form.

Wedding announcements of...
- TRADITIONAL BEAUTY
- CLASSIC DISTINCTION
- SOCIAL CORRECTNESS

Personalized wedding napkins, matches and cake boxes also available.

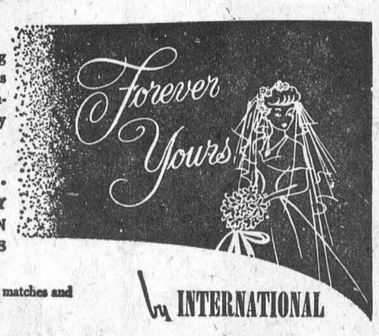

INTERNATIONAL

THE CHESTERVILLE RECORD

Phone 448-2144 Chesterville

Wedding Invitations

- ANNOUNCEMENTS
- INFORMALS
- ACCESSORIES

FOR THE DISCRIMINATING

Art and Amy DAYKIN

PHOTOGRAPHY

WEDDINGS
FAMILY GROUPS
CHILDREN

Phone Osgoode 826-2567

Osgoode - Ontario

26tf

SULLIVAN BROS.

General Contractors

FARMERS

Take advantage of the ARDA Program:

CLEARING FENCES—

Pays 40% up to $500

FIVE BULLDOZERS and BACKHOES TO SERVE YOU

— Phone 448-2660 —

CHESTERVILLE

24tf

SAVE $ $ NOW

NO FINANCING CHARGES
UNTIL APRIL 1st 1968
on any new Ford tractor

NO FINANCING CHARGES
UNTIL JUNE 1st 1968
on new
Ford Hay Tools or Forage Harvesters

Enquire today about the Ford Pre-Season "Trade 'N Save" Plan

Ford TRACTORS EQUIPMENT

Ford Motor Company of Canada, Limited
TRACTOR AND EQUIPMENT OPERATIONS

PAUL MONAST & SON

Phone 448-2462 Chesterville

The dead classroom

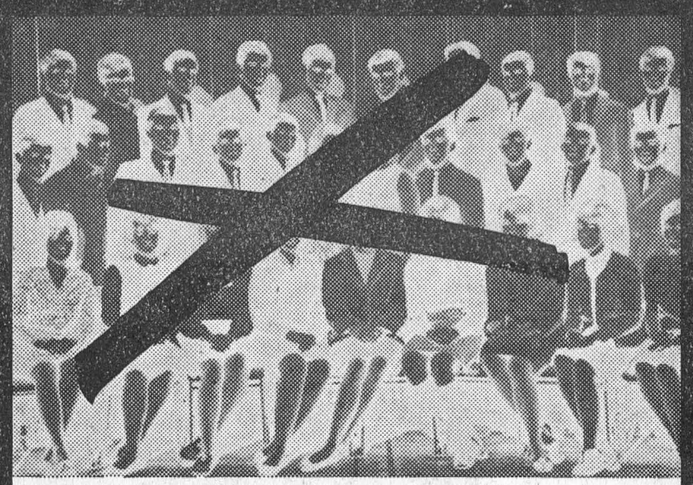

A startling and proven fact: one classroom of high school students is wiped out every week because of car accidents.

It is an unbearable statistic, but true. More young Canadians are killed in automobile accidents than by any other cause.

Young drivers as a group are involved in more automobile accidents than any other drivers. This is the simple reason insurance rates are higher for them.

We, in the automobile insurance industry, provide training courses, bursaries and technical assistance to high school instructors to help them teach safe driving to their students.

Students who pass approved high school driver training courses earn lower insurance premiums.

At present, only 14% of high schools across Canada have these driver training courses.

Parents, teachers — just ask yourselves: Must a classroom be wiped out next week?

You can help prevent such tragedies by supporting driver training programmes in your community.

All Canada Insurance Federation on behalf of

THE AUTOMOBILE INSURANCE INDUSTRY

VB12894B



A PATZ BARN CLEANER IS BUILT...
- ★ stronger!
- ★ with fewer parts!
- ★ for rugged use!
- ★ for easier servicing!

Also Manure Stackers, Silo Unloaders and Cattle Feeders

For Complete Information and Installation See:

LORNE ACRES
WINCHESTER

— Phone 774-2643 —

21tf

HYNDMAN

Visit with father in hospital

Mr and Mrs Lorne Conley visited her father Mr Tom Corson at the District Hospital, Kemptville.

Miss Linda Canning spent last week with Mr and Mrs Dave Collins, Ottawa.

Mr and Mrs Dale Robinson, of Brockville, is spending some holidays with his parents Mr and Mrs Hubert Robinson and other friends.

Mr Milton LaSalle, Brockville, Mr and Mrs Ernest Somerville, Brockville, were Saturday evening guests of Mr and Mrs Cecil Somerville.

Misses Lois and Lorraine Conley spent a couple of days last week with Mr and Mrs Lloyd Conley, Ottawa.

Mr and Mrs Dale Robinson of Brockville, were guests on Saturday with Mr and Mrs George Norton.

Mr and Mrs Don Francis of this place, Mr and Mrs Garfield Crowder, Heckston East, motored to Montreal on Wednesday.

Holidays are nearly over and school days are just around the corner.

Mr and Mrs Tommy Francis of Brockville, were Saturday visitors of Mr and Mrs George Francis.

Mr and Mrs Cecil Canning were taken by surprise when their family, her brothers and sisters and their families and her mother, Mrs Robt. Grant, gathered at their home to celebrate their 25 wedding anniversary. They were presented with a lovely set of dishes and other gifts. All enjoyed supper on the lawn which included a wedding cake. We extend congratulations to Alma and Cecil and hope they enjoy many more.

COMBATS CALF SCOURS

Ensuring that a calf gets colostrum in its first fifteen minutes of life is critical in combating calf scours.

Too many calves are not getting the colostrum soon enough. Dr. F. C. Nleson Ontario Department of Agriculture and Food Veterinary Services Branch, therefore advises freezing colostrum from cows if pre-milking is done. By having this source readily available, farmers can be sure that their calves get colostrum even if the dams are sick or poor nursers.

Calf scours is a highly infectious disease associated with management problems, Dr. Nelson stresses. On some farms, this disease kills a large percentage of the calves. Scours can kill even in the first twenty-four hours of life and all calves remain highly susceptible during the first three weeks of age.

Mrs S. B. Casselman

Funeral services for the late Mrs S. B. Casselman were held from her home to Grantley United Church on Thursday afternoon, August 24.

Mrs Casselman, the former Marion Jean Moffatt of Morewood, was a daughter of William Moffatt and his wife Marion Carlyle. She was educated in Morewood and was a graduate of Syracuse hospital class of 1905.

In 1906 she married the late Simeon Casselman and spent her entire life on the farm at Goldfield.

She was a member and honorary elder of Grantley United Church and the U.C.W.. As long as her health permitted she was a faithful attendant and choir leader. She was also a member of Finch W.M.S., Finch W.I. and may have been a charter member at its founding.

The service was conducted by her pastor Mr Douglas Dunn, assisted by a friend Rev. D. L. Gordon of Williamsburg.

Surviving relatives include, three daughters, Margaret and Marion of Montreal, Eleanor (Mrs Denzil Robinson) of Winchester Springs. Donald and John of Finch; four grandchildren and one great grandchild; a sister Miss Laura Moffatt, Cornwall, and a brother Thomas Moffatt, Morewood.

Pall bearers were Bruce MacLeod, Alexander Foley, Edgar MacLean, James Hesson, Claude Carr and Wilburn Robinson.

Interment was made in Grantley cemetery.

THIS YEAR

Horticulturists with the Ontario Department of Agriculture and Food warn home gardeners that cutworms may be a real problem to transplants this year. Newly set garden annuals, tomatoes, cabbages and peppers are most susceptible to this dangerous garden pest.

For effective control after the garden is planted, poison baits with DDT or lindane may be used. Dusting with DDT at 5% or using an all-purpose garden dust is a good method of protecting growing plants. Always follow the instrctions on the back of insecticide packages. Remember, vegetables should not be dusted with DDT when the edible parts are forming.

HOLLYHOCK RUST PERENNIAL PROBLEM

Rust is the major disease problem on hollyhocks. It disfigures the foliage bodly and in extreme cases may denude the plant. Horticulturists with the Ontario Department of Agriculture and Food say that early July is the time when symptoms first appear.

The first signs of rust appear as small yellow spots on the upper surface of the leaves. As the disease progresses the spots often run together and may eventually kill the leaf. On the underside of the leaf small pinhead size orange-red-rust pustules may form. To control this disease use a fungicide such as zineb dust or spray, or ferbam compounds. Repeated applications at tenday intervals will be necessary, to treat all new leaves as they develop. Always read and follow the manufarturer's directions.

As a further precaution to eliminate some of the sources of rust spores, all round-leaved mallow and musk mallow must be eliminated. When the flowering season is over the plants should be cut back to the base and the clippings burned.

The average life of a worker bee during the working season is about six weeks. Three weeks is spent on work inside the hive with the remaining time spent gathering nectar and pollen.

There's nothing as refreshing as a good cup o ftea — even for an undernourished geranium. Hilda Lander, Whittsey, Eng., has given her plant a cup of tea a day since it sprouted. Now it is five feet tall and still growing.

EVERYBODY EATS

TRY THESE

By Helen Graham



CHICKEN SPECIALS

SERVE YOUR COMPANY CHICKEN. Here are four suggestions from the food specialists at Macdonald Institute, Guelph.

Chicken Mousse

Featuring whipping cream in a gelatin base, Chicken Mousse is both cool and hearty. Make it in a ring mold and turn out on a bed of fresh, crisp lettuce. Surround with other fresh salad-makers such as tomato wedges, carrot and celery curls, fresh green onions and several radish rosettes. Fill the centre with mayonnaise tinted with pale green food colouring.

Soften 1 tablespoon gelatin in ¼ cup cold water for 5 minutes. Dissolve in ¾ cup hot seasoned stock. Chill until partly set, then beat the gelatin until frothy.

Whip 1 cup whipping cream and beat into the gelatin. Fold in 1 cup cooked diced chicken and ¼ teaspoon salt and a dash of pepper. Chill until firm. Serves 8.

Golden Chicken with Honey

- 1 frying chicken (3 to 3½ lbs.), salt, pepper, cayenne flour
- 1 cup milk
- ½ cup honey
- ½ cup mushrooms, washed and sliced
- 4 tbsps. melted butter

Cut chicken into serving-sized pieces. Season with salt, pepper and a little cayenne. Roll in flour. Arrange in a flat baking dish. Pour melted butter over top. Place in 425 degree F. oven, uncovered, for one-half hour to brown. Reduce heat to 25 degrees F. Mix milk with honey. Pour over chicken and bake one hour. Add mushrooms 15 minutes before serving. Serves four to five.

Tomatoes Stuffed with Chicken Salad

- 1 tbsp. lemon juice
- 3 tbsps. prepared onion dressing
- ¼ cup mayonnaise
- 1¾ cups diced chicken
- ¾ cup diced celery
- 4 large tomatoes, peeled
- Salt and pepper
- ½ head lettuce
- Sprigs of water cress
- 1 can (10½ oz.) asparagus tips, chilled and drained

Combine lemon juice, dressing and mayonnaise. Mix well. Stir in chicken and celery. Make 6 slits in each tomato, cutting not quite through, to form 6 wedges. Then spread out the wedges to resemble a flower. Sprinkle lightly with salt and pepper.

Fill tomatoes with chicken mixture, using about 1/3 cup for each tomato. Chill. Serve on lettuce on salad plate and garnish with water cress and asparagus tips. Makes 4 luncheon salads.

Chick Supreme Casserole

- 2 cups diced chicken
- 2 cups cooked corn
- 1 cup diced, cooked mushrooms
- 1 tbsp. chopped pimiento or green pepper
- 1 tbsp. finely chopped celery
- 3 tbsps. finely chopped onion
- 4 tbsps. butter
- 3 tbsps. flour
- 1 tsp. salt
- ½ tsp. paprika
- 1/16 tsp. pepper
- 1½ cups milk
- Tea biscuit dough or buttered bread crumbs.

Make a cream sauce of 3 tablespoons butter, flour, salt, paprika, pepper and milk. Saute onion, celery and mushrooms in 1 tablespoon butter until lightly browned. Combine with sauce and add pimiento, chicken and corn. Turn into a buttered casserole. Cover with tea biscuit dough in individual servings or buttered bread crumbs. Bake at 375 degrees F. for 30 minutes. Use a higher temperature if mixture is hot when tea biscuit mixture or crumbs are put on. Serves 8.

PINS DOWN IDEAL CITY

The ideal city has a population of 150,000 to 300,000 — large enough to offer cultural and economic benefits and small enough to avoid traffic congestion, says Alexy Kudriyavzev, a Russian planner.

New cities in the Soviet Union are being limited to 300,000 people, he told a 10-day world conference on urban problems at York University.

By limiting population and prohibiting new business and industry, Soviet planners have been able to freeze Moscow's population at 6,400,000, he said.

Mr Kudriyavzev said people who cannot find work in large centres such as Moscow are happy to settle in smaller cities.

John Keith, vice-president of New York City's regional plan association disagreed. He said a city cannot be boxed in because it must grow.

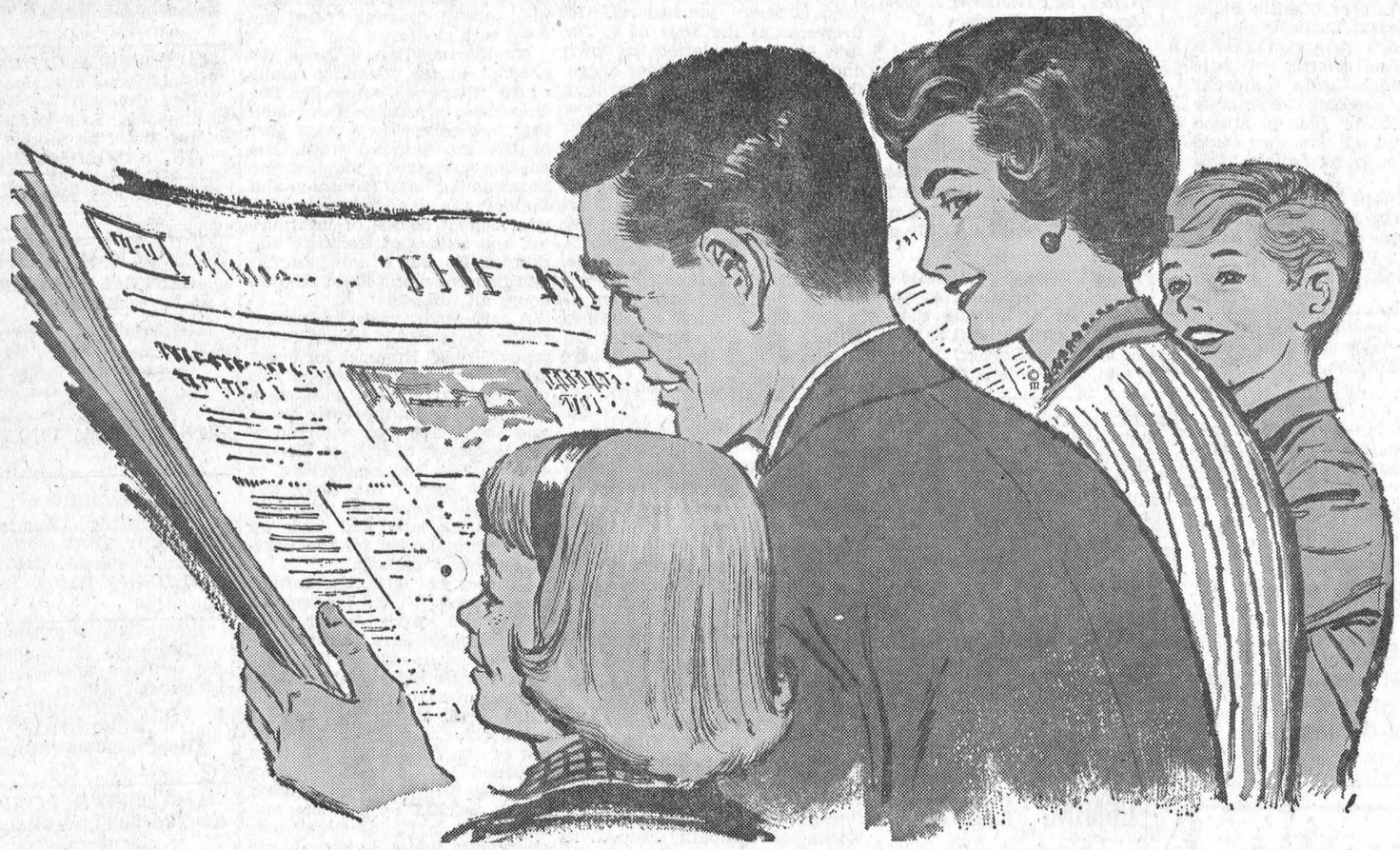

52 WEEKS

Chesterville & District News

FOR ONLY $4.00

The CHESTERVILLE Record

PHONE 448-2144



KING STREET

NOTICE

C. Hill an independent consultant registered under "Winchester Management Consultants," offers his services to the public.

FARM ACCOUNTING — TAX CONSULTANT
CANADA PENSION — COMPENSATION
UNEMPLOYMENT INSURANCE

Call Collect 774-2439
OR WRITE BOX 512, WINCHESTER, ONT.
24tf

FLOOR COVERINGS
ARE
Our Business

OUR RANGE OF MODERN STYLES, PATTERNS AND MATERIALS IS UNMATCHED

CUMMING
FURNITURE SALES
PHONE 448-2397 CHESTERVILLE

FORAGE HARVESTERS

We have on hand FORAGE EQUIPMENT—both new and second hand, also a complete line of parts for Gehl

TURNCO GRAIN BOXES — GRAIN DRYERS
GRAIN DRYERS: $59.95

Tymex 10,000 ft. Baler Twine on Special
10-bale Lots, $6.40 bale

A Complete Feed Service Available at All Times

CLEMENT FEED & FARM SUPPLIES LTD.
Office, 448-2161 —Phones— Res., 448-2824

The Bargain Table

An Article Advertised is an Article Sold"

CLASSIFIED ADVERTISING RATES

FOR SALE, FOR RENT, HELP WANTED, ETC., MARRIAGE, ENGAGEMENT and COMING EVENTS, **10 cents a line, counting 5 words to a line, minimum 75 cents first insertion. Subsequent insertions at 7 cents a line, with a 40c minimum.** CARDS OF THANKS, **10 cents per 5-word line, minimum 75 cents.** IN MEMORIAMS, **75 cents plus 25 cents for each 4 line verse.**

FOR SALE— 30 pigs, 8 weeks old. —Apply to Wilburn Robinson, RR1, Chesterville. 50-1

FOR SALE — Mason and Rich piano and bench, in good condition. — Phone 448-2124. 50

FOR SALE — A quantity of straw in field, either loose or baled.— Apply to Mrs Ewart Stoddart, RR2, Chesterville, Phone 448-2746. 50-1

FOR SALE — 4 Registered Yorkshire boars, serviceable age. — Apply Allan McMahon, Crysler, Phone 987-5330. 51-2

FOR SALE — 1962 GMC ¾-ton truck, fleet side, good condition; 1961 Chrysler Windsor, power steering, power brakes, radio, 4 new tires, good condition. — Phone 448-3129. 50-1

FOR SALE — 1964 Chevrolet 6-cyl., auto., excellent condition; 200-gal. oil drum and fittings.— Apply to Murray Droppo, Phone 448-2867, Chesterville. 50

FOR SALE — Forage wagon and box, complete. — Apply to Lindsay Stewart, Winchester, Phone 774-6531. 50

FOR SALE — Deep well pressure pump, like new; reasonable price. — Phone 448-2861. 50

FOR SALE — 500 pullets, 5 mos. old, starting to lay. — Apply to Mrs D. Thomson, RR2, Martintown, Ont., Phone 613-528-4200. 50-1

FOR SALE — McC-D corn binder with truck. — Apply to Ross Smith, Berwick, Ont. 50

FOR SALE OR TRADE — 1967 Mercury 1-ton pickup truck, snow tires and radio, like new, low mileage, will finance. — Apply to Cecil Rupert, Finch, Phone 984-2964. 50-1

FOR SALE — Gas stove, 4-burner, automatic; diningroom table. — Apply George Richer, Finch, Ont., Phone 984-2098. 50-2

FOR SALE — Puppies from good guardians and good cows dogs, heelers; parents Collie - Shepherd cross. — Apply S. Socque, Finch, Phone 984-2573. 50-2

FOR SALE — International spreader, 4 wheels, rubber tires; International 2-wheel, ground-driven spreader; 140-bus. Oliver spreader, p.t.o. All spreaders like new. Cheap. — Apply to Clement Feed and Farm Supplied Ltd., Phone 44g-2161, Chesterville. 50-2

FOR SALE — Dapple grey Shetland pony mare, 6 years old, very quiet; 1962 Ford coach, std. 6, good condition, $595. — Apply to Sterling Myers, Phone Avonmore 346-5523. 50

FOR SALE — Farm, 150 acres, with 43 head of cattle and all machinery, RR3, Russell, 3 miles west of Morewood. — Fred Belisle, Phone 445-5634. 50

FOR SALE — New potatoes; red beets. — Apply to W. Tesselaar, RR3, Chesterville, 3 miles north on Connaught Road. 50

FOR SALE — 1959 Meteor, automatic, 4-door. Best offer. — Phone 448-3164. 50

FOR SALE — 1960 Chevrolet 9-passenger station wagon, V8, automatic, radio, fully powered, very clean; 1961 International dump truck, newly overhauled, good tires, licensed, ready for work, priced very low; also, 1963 Ford, 1961 Chevrolet and 1960 Pontiac, all in good condition. —MacPherson Motor Sales, Winchester Springs, Phone 774-6923. 50-2

FOR SALE — 70 acres of standing hay. — Contact Leo Chambers, Phone 448-2655. 41tf

FOR SALE—Eat more; eat better, pay less — Fresh pork roasts, per lb., 39c; barbecue hamburg lb., 43c; barbecue breakfast bacon, lbs., 59c; barbecue steaks, lb., 55c. All above items are packaged in 10-lb. packs. Farmer's style beef roast, lb., 49c. We process all meat for home freezers at 2c a lb., hamburger included. — Phone 774-2005 or 448-2538, Bill Marcellus. 42tf

LOST — Between Chesterville and Goldfield, one 40-rod roll of 8-strand wire. Reward offered.— Apply to R. S. Allison and Sons Ltd., Winchester Springs, Phone 774-3323. 50-1

BEATTY DEALER — Your Beatty dealer is now King Plumbing and Heating in Chesterville. Repairs, new equipment, free estimates. We have taken over all parts formerly held in stock by Coyne's Hardware. — King Plumbing and Heating, Phone 448-2333, Chesterville, Ont. 50tf

OLD HOME WEEK SPECIAL — All beef bologna, average wt. 5-6 lbs., lb., 25c; lamb quarters, lb., 21c. — Call 774-2005 or 448-2538, Bill Marcellus. 50-2

REDUCED PRICES — All summer and winter material reduced 10% from August 1 to August 30. Special on upholstery material: $1.60 lb. Open Monday to Saturdays from 9 a.m. to 10 p.m. — Jean Lamadelaine Remnant Store, Embrun, Ont. 50-9

WANTED TO BUY — Mobile home, 10' width. Must be in good condition. — Write Box WH247, c/o Chesterville Record. 51-3

TO RENT — Compression tester, torque wrench, copper tube cutter and flanger, lawn roller, lawn seeder or fertilizer spreader, caulking gun, pop rivet gun, tree trimmer, etc. — Apply Western Tire and Auto Supply, Chesterville, Ont. 50-3

FARMERS — For safe, convenient drying of your valuable grains order your grain tank and aeration system this coming week to assure early delivery. Contact your authorized Behlen Dealer, Ray Smith, Newington, Ont., Phone 984-2798. 52-5

EQUIPMENT RENTALS — Air compressors, 'dozers, sand, gravel, building heaters, house moving.—Sullivan Bros., Phone 448-2660, Chesterville. 16tf

WHY PAY MORE? — Fill your freezer with Western steer beef. Front quarters: 43c lb, all ready for your freezer. — Apply Bill Marcellus, Phone 774-2005 or 448-2538. 39tf

WANTED — As we are the only dead stock plant in the region. We wish to advise you we have no agents on our payroll. Therefore by dealing directly with us you get much more for your dead and sick animals as the meat from dead animals in graded in three classes. We pay from $5 to $12 for cows, $5 to $20 for horses. If your animal is in a higher class we pay you maximum value. So for prompt service call collect — Herb Loucks, Winchester, Ont., Phone 774-5250 or Guy MacAbee, Crysler, Phone Zenith 13470. The Receiving plant phone number is 51RP67. Collector's li. no. 66C67. 37tf

WANTED—Your animals, dead or alive, with no cost to you, 24-hour service. For prompt service call collect Gerard Hebert, Drover, Crysler, Phone Chesterville 448-2612 or Crysler 987-5364. Licence No. 22C66. Will pay $5.00 to $10.00 per call for horses and cows and the value of the animal. 30 June 67

ANTIQUES WANTED—Old glass; coloured pieces, any style, clear pattern glass and old china. Wooden ware: butter bowls, prints, pine corner and flat cupboards, small pine washstands, sinks, chests, desks, tables, cobblers' benches, settees, spice and coffee mills. Old brass: candlesticks, kettles, mirrors, picture frames, vases. Old iron: pots, coffee grinders, etc. Oil lamps: fancy table oil lamps, hanging oil lamps, wall oil lamps. No matter how large or small, give us a call. If you wish to sell or just want a free appraisal write or call collect. — Gordon and Doris McDonald, The Castor Shop, Box 138, Phone 445-5229, Russell. $1 Jan. 68

RUBBER STAMPS—We can supply all types of rubber stamps on short notice. Reasonable prices and personal attention to each order. Ask about them at the 'Record" Office. 2tf

USED VACUUMS AND POLISHERS—Excellent used vacuums and polishers. Will demonstrate in your home.—Write or phone L. Bissell, Box 57, Ingleside, Phone 537-2598. 27tf

LUMBER AND BUILDING SUPPLIES—For all your needs drop in at Byers Building Supplies Limited, just north of Chesterville. Man on duty 8 a.m. - 5.30 p.m. 19tf

CUSTOM SLAUGHTERING—We will pick up and slaughter your beef and pork; cut, wrap and freeze.—Earl's Meats, Chesterville, Phone 448-2324. 31tf

ATTENTION — Farmers and Drovers: We buy sick or dead animals, cows or horses, for pet food only. Top prices paid according to size, quality and animal not dead more than 2 to 5 hours. 24-hour service. Call Russell 445-2859 collect. Renald Moss, Russell, Ontario. Licence No. 61-C-67. 25tf

AUCTION SALE

of

FARM STOCK & MACHINERY

Having sold my farm, I will offer the following articles for sale by Public Auction on

West Half of Lot 6, Con. 12 Township of Winchester Half Mile East of Ormond, Ont.

on

SATURDAY, SEPTEMBER 2

Commencing at 12.30 p.m. Sharp

42 Head of High Grade Holstein Cattle, consisting of: 26 Holstein Milk Cows; 1 Pure Bred Jersey Cow; 1 Holstein Heifer, 2½ years old, bred for November; 5 Holstein Heifers, 1½ yrs. old; 7 Spring Calves; 1 Senior Jersey Calf; 1 Yearling Holstein Bull; Massey-Harris '30' Tractor in good condition; Ford Tractor, in good condition; Massey-Harris Grain Binder; Threshing Mill; 100' Threshing Belt; Massey-Harris Power Mower; Case Side Rake; Rubber-tired Wagon; 140-bus. New Holland Manure Spreader, nearly new; John Deere Tractor Plow, 2-furrow; Set of Massey-Harris Tractor Discs; Tractor Grubber; Set of Drag Harrows; Massey-Harris Seed Drill; Set of Sloop Sleighs; 15 Dairy Cans; Set of Scales; Weed Sprayer; Single Unit Milker Pail; 15 Cords of Stove Wood; 200-gallon Gasoline Tank; 200-gallon Oil Tank; Quantity Fence Posts; Forks, Shovels, Chains; Quantity of Household Furniture and Effects; Many Other Useful Articles.

TERMS — CASH

LUCIEN MARION, Prop.

Stewart B. James, Auctioneer. 50-1

AUCTION SALE

of

PURE BRED AYRSHIRE CATTLE

We will offer for sale by Public Auction the following described Cattle

Located on County Road 15 The Township of Roxborough in the County of Stormont 1 Mile West of Moose Creek, Ontario

on

FRIDAY, SEPTEMBER 8, 1967

Commencing at 1.00 p.m. Sharp

Fifty-five Head, consisting of: 18 Pure Bred Ayrshire Cows, close or fresh time of sale; 3 Pure Bred Ayrshire Cows, due in October; 21 Pure Bred Cows, bred for Spring; 1 Pure Bred Ayrshire Bull, 3 years old; 5 Pure Bred Ayrshire Yearlings; 7 Pure Bred Ayrshire Spring Calves. Milking Equipment: 33-can Milk Keeper Bulk Tank, like new; Surge Pump and Pipeline for 40 Cows; 2 Surge Milking Units; Stainless Steel Milk Strainer; Number of Milk Pails; 1 Set of Stuart Cattle Clippers.

Auctioneer's Remarks: This is an extra fine offering of Pure Bred Ayrshire Cattle. Johnsons have been breeding for quality for a generation. Plan to attend this sale and see how they could fit into your milk quota this fall.

TERMS — CASH

VICTOR JOHNSON, Owner

Murray Blair, Auctioneer, Avonmore, Ont., Ph. 346-2159.

Douglas Ness, Howick Que., on Pedigrees. 51

In water volume, the Congo River ranks second only to South America's Amazon.

Japanese hot-dog vendors sell whale-meat franks while Finns prefer reindeer-meat wieners.

HONEY

FOR SALE

Honey Now for Sale

at

TERMEER'S APIARIES

First Road N.-E. of Goldfield,

FINCH, ONT.

— Dial 984-2890 —

47tf

CAR SALE

Old Home Week Specials

1966 Chevrolet Bel-Air — V8, automatic, radio, new condition. Balance of warranty.

1966 Meteor Montcalm — 2-door, HT, 390 motor, V8, automatic, PS, PB, radio. Warranty.

1965 Chevrolet Bel-Air —V8, automatic, low mileage, all original. Full warranty.

1965 Pontiac Laurentian — V8, automatic, radio, PS, PB. Dark blue in colour.

1965 Chevrolet Bel-Air — 6 cy., automatic, radio. A new used car.

1964 Dodge 440 — 6 cyl., automatic, radio, PS, PB, maroon. A beauty.

1964 Pontiac Strato Chief— 4-door, 327 motor, automatic, radio, PS, PB, all original. Only 35,000 miles.

1964 Dodge — 2-door hardtop, 318 motor, radio. Ready to go.

1963 Pontiac Strato Chief— 4-door, 6 cyl., automatic, radio.

1959 Buick — 4-door, hardtop, automatic $125.00

1958 Ford — 2-door, hardtop, automatic $125.00

FOR A BETTER BUY BE SURE TO TRY

BOGART MOTOR SALES LTD.

— Phone 448-2488 —

CHESTERVILLE

SERVICE STATION OPEN THIS SUNDAY

Fyke's Garage

To accommodate the driving public, one service station will be open every Sunday.

Dec 65

AT THE CHURCHES

CHESTERVILLE - MOREWOOD UNITED CHURCH OF CANADA
Minister: Rev L. M. Ferguson
SUNDAY, SEPTEMBER 3, 1967

Trinity United, Chesterville:
11 a.m.: Nursery Class, Sunday School, Morning Worship.

Morewood United Church:
9.30 a.m.: Divine Worship, Sunday School.

CHESTERVILLE PENTECOSTAL CHURCH
Albert and Ralph Sts.
Telephone 448-2124
Rev Lorne Trimble, Pastor
SUNDAY, SEPTEMBER 3, 1967
9.45 a.m. Sunday School
11.00 a.m. Public Worship
7.00 p.m. Evening Evangelism

EMMANUEL BAPTIST CHURCH
NEWINGTON
David L. Smith, Pastor
Sunday:
10 a.m.: Morning Worship
11 a.m.: Church School.
Friday:
7.30 p.m.: Young Peoples (12-19).

Your Are Invited

Aug 67

FINCH PASTORAL CHARGE UNITED CHURCH OF CANADA
SUNDAY, SEPTEMBER 3, 1967
Douglas Dunn, lay minister, in charge.

PRESBYTERIAN CHURCH
J. K. Jensen, Student Minister
SUNDAY, SEPTEMBER 3, 1967
Anniversary Services in Chesterville Only
11.00 a.m. and 7.30 p.m.
Services withdrawn in Morewood and Dunbar.

CHURCH OF THE HOLY TRINITY
The Rev G. T. Churchill, Rector
SUNDAY, SEPTEMBER 3, 1967
1st and 3rd Sundays at 9.30 a.m.
2nd and 4th Sundays at 11.00 a.m.

PRESBYTERIAN CHURCH
St. Luke's, Finch; Knox, Crysler
Rev Wm. W. McI. Craig, B.A.
SUNDAY, SEPTEMBER 3, 1967
9.45 a.m. Knox, Crysler.
11.00 a.m. St. Luke's, Finch.

UNITED CHURCH OF CANADA
Williamsburg — Colquhoun
Rev D. L. Gordon, Minister
SUNDAY, SEPTEMBER 3, 1967
Colquhoun: 9.45 a.m.: Worship Service. 10.30 a.m.: Church School.
Williamsburg: 10.00 a.m.: Churlh School. 11.00 a.m.: Worship Service.

All Made Welcome

Most species of sharks bear living young, called pups.

A coot is an aquatic bird found principally in South America.

COMING EVENTS

CHURCH SUPPER

Newington United Church supper, September 20, serving from 5 p.m. on. Admission $1.50 and $1.00. Pre-school free. 52

IROQUOIS AND AREA VARIETY DAY, SEPT. 9

A Centennial Year event, sponsored by the Iroquois Centennial Committee, will be held Saturday, September 9, from 1 p.m. through midnight, at the Iroquois Parkland. A "Variety Day" will include opening of the Iroquois Municipal Airport; sky-diving and parachuting exhifition (4 p.m) tennis tournaments for young and old; fire-brigade display; beef barbecue at the bowling green (5 p.m. until all served, $1.25 adults and children 75c, bring own knife and fork); and a teen and twenty dance in the Iroquois Civic Centre Auditorium, featuring a top teen band from Ottawa, admission $1.00. Come and enjoy yourself; bring a chair and relax. 51-2

25TH ANNIVERSARY

Mr and Mrs Raymond Lynch will be honoured on the occasion of their 25th wedding anniversary on September 8, 1967, at MacDonell's Inn, Eamers Corners. McRae's Orchestra; dancing 9-1 p.m. Everybody welcome. Lunch served. 51

ANNIVERSARY SERVICE

St. Andrew's Presbyterian Church, Chesterville, will hold their anniversary services on Sunday, September 3, 1967, at 11.00 a.m. and 7.30 p.m. Guest speaker: Rev Robert Johnson.

Township of Winchester NOTICE

The September meeting of the Winchester Township Council will be held Tuesday, September 5, at 8.00 p.m. 50-1

Township of Finch NOTICE

The September meeting of Finch Township Council will be held on Tuesday, September 5, at 8.00 p.m., instead of Monday, September 4.

A. V. Empey, Clerk. 50-2

NOTICE — Drug Store will be closed September 4, 5 and 6. — Harold G. Bigelow, Phm.B., Rexall Drug Store, Chesterville. 50-2

RUMMAGE SALE

A rummage sale of goods "new to you" will be held September 9th in Morewood Presbyterian Hall at 1 p.m. ,Saturday, and a sale of home baking will also be held. 50-1

Mainly About People

Mrs Elwood Carbino and Mrs Lyle McMahon spent the past two weeks in Swan Hills, Alta., guests of Mr and Mrs Daryl Hanna and family and attended the Carbino - Cartier wedding in Edmonton on Friday, Aug. 18.

Visitors at the home of Miss Katie and Andrew Harper for the week have been her niece and husband, Mr and Mrs Robert Krueger and family, also Fernando Cabral of Porto Alegre, Brazil, and American Field Service student, living with the Kruegers of Grand Island, N.Y.

Mr and Mrs Raymond Coyne and Brian of Enosburg Falls, Vt., spent the Centennial weekend with relatives in Chesterville.

Mr and Mrs Clifford Coyne, John and Maureen, Ottawa, spent the Centennial weekend with Mr and Mrs Leo Coyne.

Recent visitors with Mr and Mrs Wilfred Carruthers, Elma, were Mr and Mrs John Manson, Rimbey, Alta., and Mrs Hugh Manson, Calgary, Alta.

Mr Kevin Coyne, Calgary, and Miss Rose Coyne, Ottawa, were guests of Mrs Mary Coyne, Chesterville.

Mr and Mrs Walter D. Bogart, Madrid, N.Y., spent Tuesday with Mr and Mrs Albert Bowman and Miss Abbie Bogart.

Mr and Mrs Clifford Coyne, of Chelsea, Que., spent Saturday with Mrs Mary Coyne.

Special events chairman Alison Graham touched off the fireworks at the hour of 9. The first big bangs alerted the town and for the next half hour bangs, flares, whooshes and sparklers fill the sky. It was a good show and the planning paid off with all the high rockets. Chesterville's trees did not hinder the view at all.

The Interfaith service at the fair grounds was well attended. The choir under the direction of Mrs Allison Graham was professional and delightful. The clergy were headed by the chairman of the Interfaith committee, Father J. J. Collins. The speaker of the afternoon was the Rev Robert

CENTENNIAL WEEKEND—

(Continued from Page 1)

in the park.

In the evening, the Rotary street fair was in full swing. The mock court caught the unwary and a lot of fines were added to the coffers. The bingo game was poplar and the dance that followed to Russ Hay was as popular as ever.

CARD OF THANKS

May we take this opportunity to express our sincere thanks and appreciation for the many kindnesses shown us during our recent bereavement in the death of a dear husband and father, Harry C. Hummel. The floral offerings were lovely and your words of sympathy helped to ease our sorrow.

Mrs Grace Hummel and family.

BORN

KINGSTON — Bruce and Judy (nee Barkley) are pleased to announce the arrival of twin girls, Chery Leanne and Kimberly Allison, on August 22, 1967, at the Kingston General Hospital. 50-1

CARD OF THANKS

We wish to thank our relatives, friends and neighbours for gifts, cards and celebrating with us on our 25th anniversary.

Roy and Marion Hart.

CARD OF THANKS

I wish to express my sincere thanks to my friends, relatives and neighbours for their cards, visits, flowers and gifts while I was a patient in Cornwall General Hospital. Special thanks to those who supplied transportation for my wife to visit me in the hospital, also to Dr Randlett, to the nursing staff on 3rd floor and to any who helped in any way, also to Brownlee's Ambulance Service. Your kindness will long be remembered.

Merritt Campbell. 50-1

Harry C. Hummel, 79

An old friend of the village and district passed away Aug. 22. Harry Cephrenus Hummel died suddenly at his cottage in Quebec at Notre Dame de Laus. He was 79 and even though in indifferent health since January, his sudden passing filled the town with gloom.

Mr Hummel was a direct decendant of the founding family of the village of Chesterville. The Hummels owned the farm land that now comprises a great part of the incorporated town. His passing just at the time of the homecoming last Saturday and Sunday was an added sorrow. He was a great source of information and stories of the town and district. He was a noted hunter and fisherman and loved the outdoors all his life.

A carpeter by trade, he learned the trade from his father, Cephrenus "Frean" Hummel, for many years a master carpenter of this district. Harry went west as a homesteader in the early years and about 1908 took out land in the Rosetown district of Saskatchewan. He had one return to the east during the early war years but returned west and worked the land and took up carpentering again for the Beaver Lumber Company.

He met his wife, the former Grace Smale, at Portage La Prairie and married her there in 1912. Mr and Mrs Hummel returned east to stay in the early Twenties. He and his father started and ran the old skunk fur farm on the Morewood Road for a few years until the bottom fell out of the fur market. He then returned to his trade of carpentering. He and his brother Ralph worked as partners and one of the last houses they constructed is the O. L. King house on Albert Street.

Mr Hummel was elected first to village council in 1937. In 1938 upon the resignation of the late W. J. Nash, he took over the position of clerk of the village. For the next 20 years he filled the position with ability and authority. Upon his retirement in 1958, he receved many accolades for his good work.

Mr andMrs Hummel were blessed with one daughter and six sons. The daughter, Mrs Harold Rock, Gwen, passed away a year ago last May. The six sons with their mother mourn. They are: Ronald, Morrisburg; Rodney, Dorset; Harold, Petawawa; Gordon, Toronto; Kemsley, Peterborough; Robert, Williamsburg. There are 14 grandchildren.

Two sisters are living both in Chesterville. They are Mrs H. L. Hough, Florence, and Mrs Gordon Cumming, Lucy.

Funeral services were held in Vice and Craig Funeral Home on Friday, Aug. 25 when the Rev. D. L. Gordon conducted the service. Interment followed in Maple Ridge Cemetery.

Pall bearers were John Maxwell, Sydney Morris, James Fyke, Wendall Harper, Lorne LaSalle and John Hehir.

NORTH DUNDAS DISTRICT HIGH SCHOOL STUDENTS

BACK TO SCHOOL

Students coming to the North Dundas District High School should be familiar with the following directions:

Buses:

All buses will be in operation Tuesday morning, September 5, and will return the students about 12.00 noon.

Uniforms for the Gym Classes:

Girls' and Boys' Gym Uniforms will be on sale at the school during the 1st Physical Education class period. The students are requested to come prepared to make such purchases at this time.

Girls: Navy romper suits, white socks and white running shoes with sturdy arch supports.

Boys: Crested white T-shirts, navy shorts, white running shoes with sturdy arch supports, white sock and athletic supports.
Duffle bags are also available for $1.00.

Locks and Lockers:

Lockers will be assigned in blocks to the rooms. Each student will be expected to use a school lock which may be bought at the school for $1.00. 50-1

Professional Directory

MONUMENTS

Representing
LON'S MEMORIALS

Apply
DWIGHT CROWDER
Williamsburg — Phone 535-2683
Dec. 67

Clement Insurance Agency
Since 1893
GENERAL INSURANCE
Our knowledge and experience n Insurance enables us to give you a first class, prompt, efficient service.
JOHN CLEMENT
Chesterville — Ph.: 448-2598
3-4-66

MAC'S BARBERSHOP

Open Days:
Monday to Saturday
Open Evenings:
Tuesday, Thursday, Friday
Closed Wednesday Afternoon

Bank of Nova Scotia Building
July 67

ROCK OF AGES — Look for this seal. It's your guarantee of permanence.
J. L. KINKAID
KI 3-3184, Morrisburg
FAMILY MONUMENTS — Authorized Dealer
Dec. 67

LICENSED AUCTIONEER
I solicit your attention:
I can give you a Complete, business-like Sale Management Service. Costs no more.
R. HAROLD BROWN
— Cornwall, R.R. 2 —
Phone 932-7925, Area Code 613
Mar '64

JACK H. BUSH
GENERAL INSURANCE AGENT
Automobile
Fire — Casualty
Farm
Mutuals
AVONMORE and FINCH, ONT.
June 68

Avonmore Poultry Yards
WE BUY LIVE POULTRY
Tel. Avonmore 346-5762
STIRLING LANG, PROP.
Mar 66

LICENSED AUCTIONEER
Will handle all kinds Household or Farm Auctions. Reasonable rates. Call:
GORDON ROSS
NEWINGTON
Phone 346-5548, Avonmore
Sept. 65

HAROLD D. POAPST
nsurance and Real Estate Broker
Representative
Grenville Insurance Co.
-utomobile, Fire, Casualty, Etc.
Phone Us Collect
PH. 774-2602 — WINCHESTER
Aug. 67

VICE & CRAIG LTD.
FUNERAL DIRECTORS
Chesterville, Winchester Metcalfe
774-2120
One phone number to serve all three locations.

DELBERT HUMMEL
Licensed Auctioneer for all kinds of sales, at reasonable charge. Chesterville, RR1. Dec 67

R. G. Dodds, D.D.S., L.D.S.
Dentist
DIAL 448-2334
At Residence on Albert Street
CHESTERVILLE
Feb 68

CHESTERVILLE FREE PUBLIC LIBRARY
Hours:
Tuesdays: 3-5 p.m.
Fridays: 7 to 9 p.m.
Book catalogues are available and your selections are invited to guide the Book Purchase Committee. Dec 67

LICENSED AUCTIONEER
Will handle all kinds of Farm or Household Auctions. Guaranteed results. Reasonable rates. Write or phone for dates at my expense.
DWIGHT TUPPER
CHESTERVILLE, RR1

Moving & Hauling
We are completely equipped to look after your commercial hauling and all local and long distance moving.
Consult us for rates — our prices are reasonable.
H. A. GREER, Prop.
CHESTERVILLE — ONTARIO
Apr 67

FOR COMPLETE INSURANCE SERVICE
Fire — Casualty — Life
Phone Collect
Biccum and McIntosh Ltd.
— Phone 774-2410
WINCHESTER
Oct. 67

Phone
Mrs Jessie Runions
RR2, Winchester Ph.: 448-2266
for
All Lines Co-op Insurance
or
Chesterville Co-op
Dec 67

DR R. GIANTURCO
VETERINARIAN
Queen Street — Chesterville
— Phone 448-2828 —
Oct. 67