THE CHESTERVILLE
RECORD

Vol. 85, No. 15 | Single Copies 20¢ | Chesterville, Ontario | Wednesday, December 12, 1979



Councillors roast Joe DuVall

OSNABRUCK CENTRE (Staff) - Recreation director Joe DuVall got a little more than he bargained for when he met with Osnabruck Township Council to clarify his job status last week.

Mr. DuVall asked council whether he was hired as a permanent employee or if his position was to terminate at the end of December.

Because Mr. DuVall was hired last year under a resolution to have a full-time director, who would be in charge of a complete recreation program, council decided he was a permanent employee. With permanent status Mr. DuVall will not be subject to yearly reviews of his work, as some councillors believed.

Township employees are hired on a permanent basis with a three-month probationary period.

Mr. DuVall had worked for the township for nine months, starting in the spring of 1978, on a temporary basis before being hired permanently.

Uncertainty about the job began to plaque Mr. DuVall last August when Deputy-Reeve Garnet Ezard voiced the opinion that the position of recreation director was unnecessary in Osnabruck Township. At the time he spoke of terminating the position in December. But the matter was never brought up.

Although Mr. DuVall was able to clarify his job status the security of the position again became questionable at last week's meeting.

During the meeting Mr. DuVall was told by several councillors they were displeased with his work.

Reeve Stuart Hart told Mr. DuVall he wasn't visible enough in the community.

Mr. DuVall asked the reeve if he knew what the job of recreation director included.

Mr. Hart said he didn't know what Mr. DuVall did except to sit in the office. He added the recreation director in Chesterville is involved in the community, pointing out the Chesterville employee even floods the rink ice and works with minor hockey.

Mr. DuVall said he was "dammed if I do and damned if I don't." He said when he was out of the office people complained he couldn't be reached and when he was in the office people complained he wasn't out enough.

Deputy-Reeve Ezard said he felt the position was unnecessary because there is no rink or arena in the township.

Councillor George Hehir continued the attack saying he didn't think Mr. DuVall did enough work.

Councillors Fraser Cross and Frances Bird came out in defence of the young director.

Mr. Cross said, "It's hard to put a dollar value on recreation." He added establishing a recreation program took time. "You've got to slowly build on these things."

In response to the reeve questioning Mr. DuVall's attitude of telling council what he was going to do in recreation instead of asking, Mr. Cross said it was Mr. DuVall's job to advise council.

"We hired him to give us input not for us to give him input. It's Joe's job - not my job - to scrounge up recreation programs".

Councillor Bird also supported Mr. DuVall, saying the recreation program demanded long range planning so it could provide residents with what they want.

Despite the lack of support from some council members Mr. DuVall said he would not put his resignation on the table.

Santa parade moved to Dec. 15

(Staff) - For the first time in its history, Chesterville's Santa Claus Parade has been postponed because of bad weather.

The parade was to have been held at 2pm last Saturday but winds gusting to 60 kilometres per hour forced its postponement to this Saturday. It will leave Brookside Gardens at 11am and Santa will greet village and area children in the Community Hall shortly after 12.

Organizers postponed the parade Saturday when organizations sponsoring floats in the annual event began cancelling out. By 8:30am three entries had been withdrawn and organizers felt rather than staging a second-class effort to reschedule the parade to the 15th.

Concern was raised by those withdrawing their entries that the high winds would destroy their floats and the rising wind chill factor could prove injurious to young participants.

The decision to hold Saturday's parade in the morning was made so the Chesterville parade would not conflict with parades in Berwick and Morewood Saturday afternoon.

The parade will begin marshalling at 10:30am and judging in the best commercial and non-commercial categories will be carried out by Rev. L.M. Ferguson, Rev. John Appelman and Rev. Fred Reed.

The parade will move out at 11am, travelling east on South St. and north on Main, crossing the bridge and continuing up King St. to McMillan, where it will swing west to Main and south again to the Community Hall where Santa Claus will hand out candy supplied by Nestle (Canada) Ltd. and Mike Dean Butcher.

The Morewood Recreation Association moved its parade back an hour, to 2pm so it wouldn't conflict with Chesterville's. Organizers of the parade here hope floats entered in the Chesterville parade will travel to Morewood for the community's parade which will marshall at the firehall and travel south to the senior public school and north again back to the firehall.

Santa Claus will again hand out candy at the main corner in Morewood.

Berwick's parade will get underway at 1:30pm, starting out from the township garage and winding its way through village streets on its way to the Community Hall, where Santa will greet the children.





Village Hydro rates re-adjusted

(Staff) - General and large users of hyrdoelectricity will get a break in Chesterville, it was learned at last Tuesday night's meeting of village council.

According to an official of Ontario Hydro, an error was made in calculating 1980 power rates for commercial and large industrial users and next year's rate increases have been rolled back slightly.

The general increase has been limited to 14 per cent and the hike for large users has been pushed back to 14.3 per cent. When the rates were set last month, it was announced the general rate increase would be 15.1 per cent and the large user rate increase would be 15.8 per cent.

The residential rate increase will remain at 14.6 per cent which for the average power user means an increase of about an extra $16.30 per month.

Construction on the Hydro substation behind the Chesterville and District Arena has been stopped and will not resume until spring, according to village works supervisor Richard Sharkey.

Work has been stopped because of changes in design for the substation, which will increase the village's capacity and service the section of the village south of the river.

The design changes have to be approved by Ontario Hydro and until word is heard back from the provincial commission, nothing more can be done.

With the cold weather setting in, compacting the station's base has been made more difficult and the project has been put off until spring.

Hydro has assured the village that even without the new station, the Chesterville's power supply will be adequate for the coming winter.

Growth in the village has not been as great as Hydro had anticipated and work has been carried out on lines and equipment already in place to guard against power failures during peak demand periods in January and February.

Mr. Sharkey said Christmas decorations should be used "with discretion" to keep demand from exceeding the system's ability to supply power and added that higher rates will force conservation on many village households and businesses.

At last Tuesday night's meeting, council passed a resolution supporting the call by the municipality of North York for an end to the discounts given to large users of electricity in Ontario. North York has forwarded its request to the Ontario Energy Board asking for changes in the wholesale pricing system of electricity so that "residential users will not have to subsidize large industrial users".

Reeve puts emphasis on bylaw enforcement

MAPLE RIDGE (Staff) - Winchester Township Council reached the pole Monday night and is now in the stretch run in its two-year term, Reeve Gerald Holmes said as he reviewed council's first year in his office and the end of the first half of his term as reeve.

Reeve Holmes listed council's achievements during the first half of its two-year term and outlined his goals for 1980.

Chief among these is the appointment of a bylaw enforcement officer for the township.

"We have a lot of bylaws in the township and I don't know how many are being enforced. We'll have to take a long look to find the right man."

An enforcement officer would "take a lot of the onus off council and the clerk," the reeve pointed out.

Among his other plans for 1980 is the extension of the Boyne Development Road to its junction with county road seven; completion of the extension to the township office building and putting the final touches on the municipality's zoning bylaw.

Mr. Holmes is hopeful the Ministry of Transportation and Communications will agree to the extension of the development road - since 1980 could be a provincial election year - and later in the meeting council passed a motion requesting the extension.

The reeve is not looking forward to as ambitious a paving program in 1980 as the township undertook in 1979, although projects begun last year will be completed before council's term runs out.

"We paved more roads this year than have ever been paved in the township and although we overspent our budget, we did what we said we would," he said.

Raising the mill rate to increase the municipality's paving budget was chief among the reeve's election promises and the township raised an extra $17,000 to spend on its road programs this year.

Mr. Holmes also pointed out that in 1979, for the first time, all township roads had been treated with calcium; that interim tax payments had been initiated to cut the township's borrowing costs in meeting school board levies, and that true to his word, the Ormond Bridge had been completed.

As for himself, he said he had attended every meeting of County Council and had missed only one of the counties' roads advisory committee meetings.

The committee has a budget of over $4-million but is in the same situation as the township. "We have to oversee 440 miles of county roads and there isn't enough money to go around."

The reeve has been appointed to the roads committee for a five-year term and Monday night he told the rest of council one of the committee's priorities for 1980 is reconstruction of the boundary road between Dundas and Stormont Counties.

Crites new SD&G Warden

7% pay raises in Roxborough

MOOSE CREEK (Staff) - Employees of Roxborough Township were voted seven per cent salary increases by the township council at last week's council meeting.

The clerk-treasurer's salary has been increased from $16,500 to $20,000 but the clerk's fee of one per cent on drains has been discontinued. The deputy clerk-treasurer's salary has been increased from $10,400 to $11,128.

The 1980 salary for roads superintendent has been increased from $15,000 to $16,050. Other road employee salaries have been increased from $6.90 to $7.38 per hour for grader operator-mechanics; from $5.85 to $6.26 per hour for grader-operator-truck drivers; and from $5.10 to $5.46 per hour for wingman-labourers.

Although council did not vote salary increases for themselves they did allow some increases in expenses. The rate for convention expenses for a two-day convention was increased by $25 to $400 and for three-day convention it was increased by $25 to $350.

The reeve will continue to receive a salary of $3,000, the deputy-reeve $2,500 and the councillors $2,000 per year.

Council did resolve to grant $1,000 to Reeve Geroge Crites to defray his expenses in 1980 as he takes over the position of Warden of the Three United Counties.

In other business council moved to request Stormont, Dundas and Glengarry MLA Osie Villeneuve to arrange a meeting between the proper government officials and council to discuss the possibility of establishing a liquor store in Avonmore. Hubert Delaney's old egg-grading station has been cited as a possible location for the store.

Council also moved to change the date of the first township council meeting from Jan. 1 to Jan. 8.

Santa visits Nestle's

Despite high winds and cold temperatures Rudolph and the other eight reindeer were able to guide Santa Claus's sleigh to Chestervile safely last Saturday. Santa was taking some time out of his busy schedule to be a special guest at the Nestle's Christmas party. During the day employees' children were mystified by the extraordinary tricks of magician Jeff Evanson, treated to gifts and a Christmas carol sing-a-long, and, most importantly, given the chance to have a private chat with the man with the red suit and white whiskers. - staff photos -

No extra holiday

(Staff) - Village council has turned its employees' request to have Wed., Jan. 2 declared a municipal holiday. Village employees cannot take a non-statutory holiday unless it has been declared by the municipality. However, the holiday is expected to be brought up again when council sits down for salary negotiations with village employees Tues., Dec. 18.

ODHS play tonight

(Staff) - Osnabruck District High School will be the scene of a play and concert this evening. The theatre arts class will be staging the farce, "No Trouble At All", starting at 7:30pm. The school band will be providing the musical entertainment. Refreshments will be served and admission is $1 for adults and 50 cents for students.

Property sold

(Staff) - Osnabruck Township Council accepted a bid of $2,505 for half of Lot 37 in Concession nine in Osnabruck Township. Two bids were made for the 12 acres of land after tenders were opened last month. Jacqueline Eastman's bid beat the only other bid of $1,800.

Firefighter coverage

(Staff) - Morewood Volunteer Firefighters have accepted Winchester Township Council's insurance package cost-sharing proposal, councillor Claude Cousineau told council Monday night. Under the agreement, council and the firefighters will split the cost of a life and disability package, which will include death from heart attack suffered while on duty. Firefighters are now covered only by Workmen's Compensation. The policy will go into effect early in the new year and will be extended when council's insurance policies come due in August.



Treasure Chest Draw winner

Frank Arnold, left, Riverside Drive, was the first winner in the Chesterville Chamber of Commerce's Treasure Chest Draw and presents his winning ticket to organizer Joyce McMahon. Mr. Arnold received over $270 in merchandise and gift certificates. Two more Treasure Chest Draws are scheduled for Sat., Dec. 15 and Sat., Dec. 22.

- staff photo -

Council true to word on roads

MAPLE RIDGE (Staff) - True to its word, Winchester Township Council has over spent its 1979 road budget.

Council was told Monday night that expenditures so far this year have exceeded its subsidizable limit by about $3,750 and the township can expect to pay another $7,000 to $8,000 of non-subsidized road accounts before the end of the year.

The overspending was caused by council's promise to carry out an enlarged paving program this year. The only way it could be carried out was to raise 100 per cent of the funds through taxation.

The Ministry of Transportation and Communications (MTC) provided $252,000 of the township's total budget of $374,000 but to date the township has spent $377,756, meaning no government grants are available to help defray the overbudgeting. MTC provides regular subsidy at a 60 per cent rate and 80 per cent for bridges and culverts.

Council raised an extra $17,000 for its 1979 paving program, budgeting $41,000 for hard surfacing township roads. It ended up spending $67,948, mainly on the Boyne and Ormond Roads.

Under maintenance, the township budgeted $135,000 and still has $5,000 left for "winter control" for the rest of the year.

It had budgeted $140,000 for the Ormond Bridge this year and ended up spending $136,000 in 1979 with a further $45,000 to be held back until 1980, when council hopes the province will make supplementary grants available to underwrite further the cost of the project.

Reeve Gerald Holmes promised in his election campaign last year he would raise extra taxes for road paving and would maintain the extra taxation for several years so the province would increase grant levels to meet the municipality's expanded road construction program.

Monday night council passed a resolution asking the ministry to extend development road status for the Boyne Road to its junction with county road seven north of Chesterville, and Reeve Holmes reported on his negotiations with the South Nation River Conservation Authority (SNRCA) and the ministry to have the Nation Valley Bridge included in the conservation authority's budget.

The township is asking the iron bridge be rebuilt under a cost-sharing agreement between the municipality and SNRCA and has asked Cornwall engineer Ray Kostuch to prepare a detailed appraisal of the aging structure.

The bridge was built in about 1910 and council claims the rechannelling of the river in the Nation Valley will seriously undermine its footings.

Channellization plans call for deepening the river seven feet at the point at which it is crossed by the bridge and the authority has put $40,000 in its budget for strengthening the bridge's abutments.

Instead of strengthening the bridge, council is asking for it to be rebuilt, probably to the west of its present site.

Council has asked MTC to study the request and until the ministry gives its answer, the authority will restrict its rechannelling east of the bridge.

Mr. Holmes said he hopes to see the bridge in 1981 or 1982.

Herdworker course offered in January

KEMPTVILLE (Special) - A Swine and Farm Worker program the first in Eastern Ontario, has been scheduled Jan. 21, 1980, at the Kemptville College of Agricultural Technology.

Established in co-operation with the Canada Employment Commission, the course will run for 12 weeks and have openings for 20 people. Doug Green of Athens, Leeds County, has been hired as co-ordinator.

Last winter a committee of producers met at the college with swine specialist Jim Dalrymple who later drafted a questionnaire to determine producers' needs.

New charge for minister

(Staff) - After 4½ years as minister of St. Andrew's and Morewood Presbyterian Churches, Rev. Fred Reed will be taking up the pastoral charge of St. Andrew's Presbyterian Church in Hamilton Jan. 1, 1980.

Rev. Reed and his family were honored at a pot-luck supper given by the Women's Missionary Society of St. Andrew's at the Drop-In Centre Tuesday evening and this Sunday will be guests of honor at a luncheon in Morewood following the morning service.

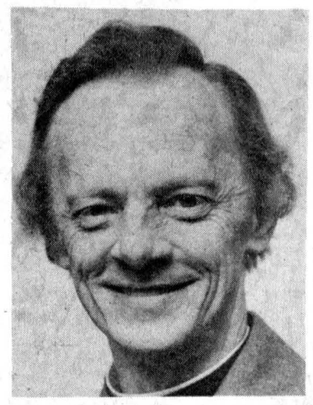

Rev. , Reed graduated from Knox College, Toronto, in 1966 and was ordained into the Prebyterian ministry in Bardford that year.

He moved to Chesterville from Duncan, BC, a small community on Vancouver Island.

He and his family will be leaving Chesterville shortly after Christmas to take up residence in Burlington.

Rev. Reed's new church is in the downtown area of Hamilton in an enthnically-mixed neighborhood.

Farm tax strategy workshop's subject

(Special) - After enduring the long, hard days of summer, farmers deserve the break that comes with shorter days and snow. However, farmers must still stay on top of the business. Tax filing time is still several months away, but for farmers with a fiscal year-end of December 31st, now is a good time to look at the potential tax bite, says Dundas Associate AgRep Howard Giles.

Consideration must be given as to whether you will be in a taxable position or not. Will adjustments have to be made? A projection to Dec. 31 of present income and expenses will have to be taken, he advises.

It makes little sense to report less income than the level of personal deductions allowed. This level for a sole proprietor, married with two children under 17 is $6450. An adjustment for charitable donations, family allowances, etc., will have to be made. This level allows for contributions to the Canada Pension Plan and perhaps to an RRSP. There are circumstances where higher net incomes could be reported and still avoid a tax payment. One example would be to use some Investment Tax Credits, Mr. Giles says.

Incomes can be adjusted by purchasing feed, fertilizer, paying outstanding accounts, use of capital cost allowances, etc., if income must be reduced; or by selling a few cull cows, grain, etc., or collecting from custom work customers if income must be increased. Livestock farmers can establish or add to livestock inventory. Several other alternatives are also available, he says.

The Ontario Ministry of Agriculture and Food is sponsoring a Tax Management Workshop to explain some of these concepts and to bring farmers up to date on the latest tax law changes. The workshop will be held Wed., Dec. 19 from 1 - 3pm at Edsel Byers Farm Equipment dealership on highway 43 west of Chesterville. All farm husbands and wives are invited.

Tax considerations are only part of the overall strategy in managing a farm. You must use common sense and your normal purchasing guides: 1) Do I need it? 2) Can I afford it (do I have the cash flow to pay for it? 3) Will it increase my income? With interest rates flucuating so widely it is wise to do partial cash flow budgets before major purchases are made. A few tax dollars saved now could be a longterm detriment to your farm operation, Mr. Giles says.

Funeral Sat., Dec. 8 for young accident victim

Winchester District Memorial Hospital.

He is survived by his parents and by an 11-month-old brother, Chad.

Interment was at North Valley Cemetery and pallbearers were four cousins of the deceased, Dale Heagle, Harry Bilmer and John and Darren Fleury.

Father R. Villeneuve conducted funeral services from the Brownlee Funeral Home, Finch, at 2pm Sat., Dec. 8 for Trevor Darell Gordon Bilmer, RR2 Ingleside, who died accidentally near his home Thurs., Dec. 6.

Trevor was the three-year-old son of Terry and Irene (Brunet) Bilmer, RR2 Ingleside, and was born Dec. 4, 1976 at

Letters

Artists seek input

The Editor:

The number of artists working in Cornwall and the outlying areas has increased in recent years as evidenced by the popularity of recent workshops, competitions and the steady roster of local shows at the Simon Fraser Library and St. Lawrence College Moulinette Gallery.

A steering committee has been formed to create an association for local visual artists.

Possible concerns for this new visual arts association are the establishment of an annual juried art exhibition and the realization of a permanent public art gallery for this area. A permanent art gallery could focus and stimulate the local art scene, as well as provide educational and art rental services.

The steering committee is therefore appealing to individuals, groups, businesses etc. for input, interest and support for these aims. We hope to hold an open meeting pertaining to the above sometime in the New Year, but in the meantime, anyone wishing to express their interest can contact Pat Roddy at 933-7464 or myself Box 939, Cornwall.

Karen Carriere
Chairperson
Visual Arts Committee

FROZEN UTILITY **TURKEYS** 6 to 14 LBS. **.89** LB.

MAPLE LEAF
BACON 1 LB. PKG. $1.49
WEINERS 1 LB. PKG. $1.49
COIL POLISH SAUSAGE LB. $1.89
SMOKED COTTAGE ROLLS LB. $1.69

PICNIC HAMS **.98** LB.

SLICED SMOKED LOOSE HOTEL **BACON** **.99** LB.

GRADE 'A' ROASTING **CHICKENS** 3 TO 4 LBS. **.69** LB.

SMALL LINK BREAKFAST **SAUSAGE** **.99** LB.

GOUDA CHEESE MILK OR SPICED **$2.49** LB.

CHRISTIE PREMIUM PLUS **CRACKERS** **.89** 450 GRAM BOX

RED DELICIOUS **APPLES** 3 LB. BAG **.99**

NESTLE QUIK 2 LB. CONT. **$2.29**

MANDARINE ORANGES **$3.99** 3 LB. BOX

NESTLE **MINI PUDDINGS** **.99** 4x 5 OZ.

MIKE DEAN BUTCHER
"A MOST COMPLETE GROCERY STORE"
CHESTERVILLE • 448-2822

STORMONT COUNTY AGRICULTURAL SOCIETY

ADVANCE PRIZE LIST

DOMESTIC MANUFACTURE

Living Room Accessories			
1. Knitted Afghan	$4.00	$3.00	$2.00
2. Crochet Afghan	$4.00	$3.00	$2.00
3. Needlepoint picture, framed	$2.00	$1.50	$1.00
4. Crochet Cushion	$2.00	$1.50	$1.00
5. Cushion, Bargello	$1.50	$1.00	.75
6. Picture framed, Crewel work	$1.50	$1.00	.75
Dining Room Accessories			
7. Wall Plaques (2), Handmade Stained, Decorated	$1.50	$1.00	.75
8. Crochet Buffet Set, 3-piece	$1.50	$1.00	.75
9. Decorative Table Arrangement	$1.50	$1.00	.75
10. Crochet Centre Piece, Approx. 15"	$1.50	$1.00	.75
11. Wall Hanging, Latch-Hook	$1.50	$1.00	.75
Bedroom Accessories			
12. Comforter, Tied	$2.00	$1.50	$1.00
13. Dresser Scarf	$1.50	$1.00	.75
14. Pillow Cases 1 pr. (Liquid Embroidery)	$1.50	$1.00	.75
15. Pillow Cases, 1 pr., Cross Stitch	$1.50	$1.00	.75
16. Bedspread with ruffle	$2.00	$1.50	.75
Quilts			
17. Child's Crib Quilt	$3.00	$2.00	$1.50
18. Quilt, Appliqued	$3.50	$3.00	$2.00
19. Quilt, liquid embr.	$3.00	$2.00	$1.50
20. Quilt, pieced cotton	$3.50	$3.00	$2.00
21. Quilt, plain cotton with quilted design (Quilting to count)	$3.00	$2.00	$1.50
Rugs			
22. Rug made from kit Latch-Hook	$2.50	$2.00	$1.50
23. Rug modern (Made from material)	$2.50	$2.00	$1.50
24. Rug Made from odds & ends	$2.00	$1.50	$1.00
Kitchen Accessories			
25. Apron, Patchwork	$1.50	$1.25	$1.00
26. Wooden Spoon Rack	$1.50	$1.25	$1.00
27. (2) Hot dish pads	$1.00	.75	.50
28. Novelty for fridge door	$1.00	.75	.50
29. Luncheon Cloth (Liq. Embr.) Approx. 36"	$1.50	$1.25	$1.00
30. (2) Crochet pot holders	$1.25	$1.00	.75
Ladies Wear			
31. Macrame Handbag	$2.00	$1.50	$1.25
32. Crochet Stole	$2.00	$1.50	$1.25
33. Ladies Dress	$2.00	$1.50	$1.25
34. Ladies Button Blouse Long Sleeves	$1.50	$1.25	$1.00
35. Fancy Apron	$1.25	$1.00	.75
Children's Wear S.M.A. (Sample of Material)			
36. Stretch-T-Shirt	$1.25	$1.00	.75
37. Knitted Poncho	$1.25	$1.00	.75
38. Toque & Scarf Set Knitted	$1.25	$1.00	.75
39. Child's dress	$1.50	$1.25	$1.00
40. Pair Mitts, knitted	$1.25	$1.00	.75
41. Girl's Nightgown	$1.25	$1.00	.75
42. Bedroom Slippers, Pair	$1.00	.75	.50
43. Girls Skirt	$1.25	$1.00	.75
Miscellaneous			
44. Pyjama Bag	$1.25	$1.00	.75
45. Brick-Cover Hooked, Mounted	$1.25	$1.00	.75
46. Stuffed Toy	$1.00	.75	.50
47. Knitted Socks	$1.25	$1.00	.75
48. Cushion Made from scraps	$1.25	$1.00	.75
Children 10 Years and Under			
49. Book Mark	$1.00	.75	.50
50. Hand Puppet	$1.00	.75	.50
51. Decorated Jar	$1.00	.75	.50
52. Macaroni Necklace	$1.00	.75	.50
Children 11-16 years			
53. Picture, String Art Wall Plaques	$1.25	$1.00	.75
54. Snapshots, 5 coloured Location under each	$1.00	.75	.50
55. Decorative Hasty Notes	$1.00	.75	.50
56. Homemade Candles Pair of Decorative	$1.25	$1.00	.75
57. Decorative pet rock	$1.00	.75	.50
Arts and Crafts			
58. Apple Doll	$1.50	$1.25	$1.00
59. Planter Hanger Macrame	$2.00	$1.50	$1.25
60. Ceramics Fired & Glazed	$2.00	$1.50	$1.25
61. Decoupage picture	$2.00	$1.50	$1.25
62. Political Pencil Sketch Cartoon	$1.50	$1.25	$1.00
63. Jewellry Handmade Shell Necklace	$1.50	$1.25	$1.00
64. Necklace, Macrame	$1.50	$1.25	$1.00
Hobby			
65. Birthday present Wrapped	$1.25	$1.00	.75
66. Best Dressed Doll	$1.50	$1.25	$1.00
67. Fancy toilet tissue	$1.25	$1.00	.75
68. Article made from wood	$1.50	$1.25	$1.00
69. Article, leatherwork	$1.50	$1.25	$1.00
70. Dress hangers Fancy (2)	$1.25	$1.00	.75

Stormont 4-H Achievement Night



Avonmore Communtiy Hall was buzzing with the sound of Stormont 4-H Homemakers last Thursday evening. The Homemakers had gathered for the presentation of 4-H Homemaking Club Achievement Awards. Winners of the provincial awards for completing 12 projects were, from left, Juanita Eligh, Joan Amsing, Mary Michels, Home Economist for SD&G, Heather Hart and Carole Amsing. Another award winner, Nancy Beaudette, was missing for this photo. The young women received pins and certificates. - staff photo -



Winners of County Awards at last week's Stormont 4-H Homemaking Club Achievement Awards were honored with pins and certificates for the completion of six projects. Winners were, from left, Mary Michels, Home Economist for SD&G, Nancy McEwan, Cindy Bowman, Connie Collins, Miriam Dingemans, Susan Beaudette, Mary Bakker, Sherry Campbell and Judy Lang. Missing from the photo is Nancy Beaudette. - staff photo -

Mary Michels
SD&G
Home Economist

AVONMORE (Special) - The Stormont 4-H Achievement Program for the project "Essential Edibles" was held Thursday evening, December 6, at the Avonmore Recreation Centre. The 4-H Homemaking Club members looked at metric cooking during the course of this project. The members displayed their completed project manuals, as well as their recipe boxes. Many good recipes were included in these boxes.

The program consisted of two areas. The main part of the program included the presentation of skits, exhibits and one demonstration.

Lunenburg Club with Jennifer Eamer and Donna Dingwall presented the single demonstration entitled "Do's and Dont's of Measuring". The five skits were presented by the following clubs - Finch No. 1 presented "We're Here, We're Hungry"; Dixon presented "Now, That's What I Call Breakfast"; "Lunch with Enthusiasm" was given by Avonmore No. 1, Osnabruck Centre presented "Gee, Your Lunch Looks Terrific"; and Diane Deppe and Mossie Walsh from Long Sault showed us "Dinner, You Can Make It on Your Own". All club members were participants in their respective skits.

Four exhibits also gave the audience a great deal to think about. Janice Cooper, commentating for Avonmore No. 2, spoke on "Right on Party Food"; Cornwall Centre Club member Lori Rogalsky commented on "Saturday Night Suppers"; Susan Bird from Ingleside commentated on "Cooking Tools and Techniques"; and "Meals for a Day" was presented by Fae Shaver for the Newington Club. All of these presentations gave the audience a good deal of worthwhile information. The members, guided by their leaders, did a great job.

The second area of the evening program dealt with the presentation of various awards. The Ottawa Citizen Award was received by Jennifer Kirkey from the Cornwall Centre Club. Jennifer was not able to be present as she is enrolled at Trent University in Peterborough. This award is given to a deserving 4-H Homemaking Club member who is furthering her education.

Four Provincial Honor Certificates and Pins were awarded to members who had successfully completed 12 4-H Homemaking Clubs. These members were Carole Amsing from Avonmore No. 1, Joan Amsing from Avonmore No. 2, Heather Hart from the Ingleside club and Juanita Eligh from Newington.

Nine County Honor Pins and Certificates were awarded to members who successfully completed six 4-H Homemaking Clubs. These members were Judy Lang from Avonmore No. 1, Nancy and Susan Beaudette from Cornwall Centre, Mary Bakker and Miriam Dingemans from Finch No. 1, Sherry Campbell and Nancy McEwan from Ingleside, Connie Collins from Osnabruck Centre and Cindy Bowman from the Newington club. Congratulations are extended to all of these award winners.

Each leader and member was presented with a silver spoon for all their hard work in this project.

Mary Michels, County Home Economist, with the help of Margaret Worrall from Avonmore No. 2, who acted as chairman, conducted the evening program. Miss Michels commented on all the work presented by the members. The project for the spring of 1980 will be "Your Corner of the World". This project deals with the decorating of personal space, namely the bedroom. The members will be working on a macrame plant hanger, as well as, a second macrame article of their choice. The project looks both interesting and fun. Any boy or girl who has reached his or her 12th birthday by March 1, 1980, is encouraged to take this project. The procedure is scheduled to start in early January.

The achievement evening concluded with the repetition of the 4-H Pledge by everyone.

Births at Winchester District

WINCHESTER (Staff) - The following births were recorded at the Winchester District Memorial Hospital during the period Tues., Nov. 27 - Sun., Dec. 2:

A son was born to Mr. and Mrs. Douglas Osborne, RR1 South Mountain, Tues., Nov. 27.

A son was born to Mr. and Mrs. Gary Croteau, Iroquois, Thurs., Nov. 29.

A son was born to Mr. and Mrs. Dale Adams, Williamsburg, Fri., Nov. 30.

A son was born to Mr. and Mrs. Henry Luimes, RR2 Chesterville, Fri., Nov. 30.

A son was born to Mr. and Mrs. Frederick Eden, RR1 Lunenburg, Sat., Dec. 1.

A son was born to Mr. and Mrs. Brian Stobo, Winchester, Sun., Dec. 2.

Cross country ski clinics Dec. 27 and 29

(Staff) - As a follow up to the recently held indoor cross country ski clinic, instructional programs are being offered to the residents of Osnabruck Township.

Ken Meek, an instructor certified by the Canadian Association of Nordic Skiing Instructors, will bring both male and female teachers to work with participants.

The clinics will be held outdoors, with a view towards helping beginners and occasional cross country skiers to understand the fundamental aspects of the sport such as energy conservation, stride and style. The instructor-participant ratio will be approximately 10:1 according to Osnabruck Township recreation director Joe DuVall.

There will be two clinics, one for the children, and the other for adults.

The children's instructional program, for those 14 and under, will be held both at Rothwell and Newington Public Schools Thursday, Dec. 27 at noon. Adults will have an opportunity to receive instruction Sat., Dec. 29, also at noon and at the same locations.

There are only two days in which to register for the clinics: Mon., Dec. 17 at Newington Public School between 7 and 8pm; and at Rothwell Public School in Ingleside Tues., Dec. 18 at the same hour.

For one person (child or adult) the clinic will cost $6; $10 for two people, and $12 for a family (three or more from the same family).

The clinics are being sponsored by the recreation department of Osnabruck Township.

WANTED
USED RIFLES & SHOTGUNS
WE BUY
SELL OR TRADE
L & M GUNS
1 MILE SOUTH
OF ST. ANDREW'S
ON HIGHWAY 138
932-5583

The Heritage Lamp & Gift Shop
On Heritage Highway 2
A Wee Bit Past
Upper Canada Road
FOR CHRISTMAS
Great Gift Values
20% Discount on all articles
Open Weekends until Dec. 23rd

FRANK'S CLEANING SERVICE
16 CARPET CLEANING DAYS UNTIL CHRISTMAS!
SPECIAL!
Christmas Special on our stock of Mercury Upright Vacuums with all attachments. (The Commercial Carpet Vacuum at the Householder Price).
FRANCIS BECKSTEAD
448-2563
448-2854



Relax in the pleasant surroundings of our restaurant or order a take-out.
Wide Range Of Dishes Including
● CANADIAN ● CHINESE ● ITALIAN
Chinese Buffet Dinner available Tuesday to Friday, 12 Noon to 2 p.m. Friday and Saturday, 5 to 10 p.m.; Sunday from 5 p.m. to 9 p.m.
COUNTRY KITCHEN
Restaurant, Dining Lounge and Tavern
Winchester (Licensed Under LLBO) 774-2417

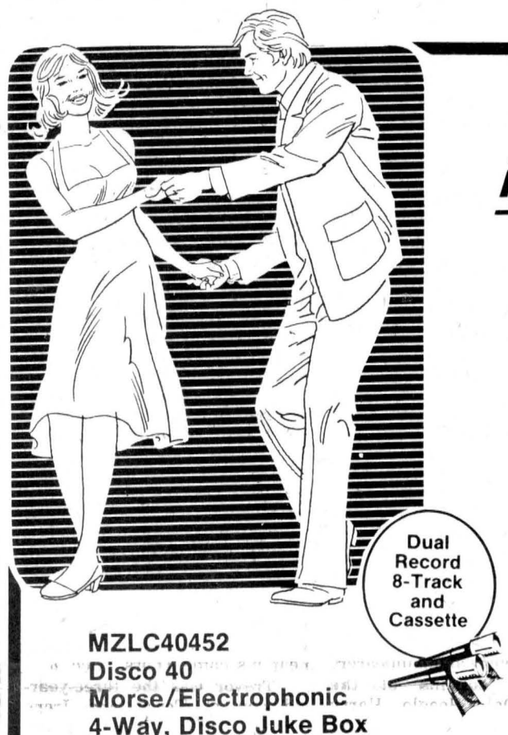

GO DISCO... WITH morse/Electrophonic
DISCO CENTRE!

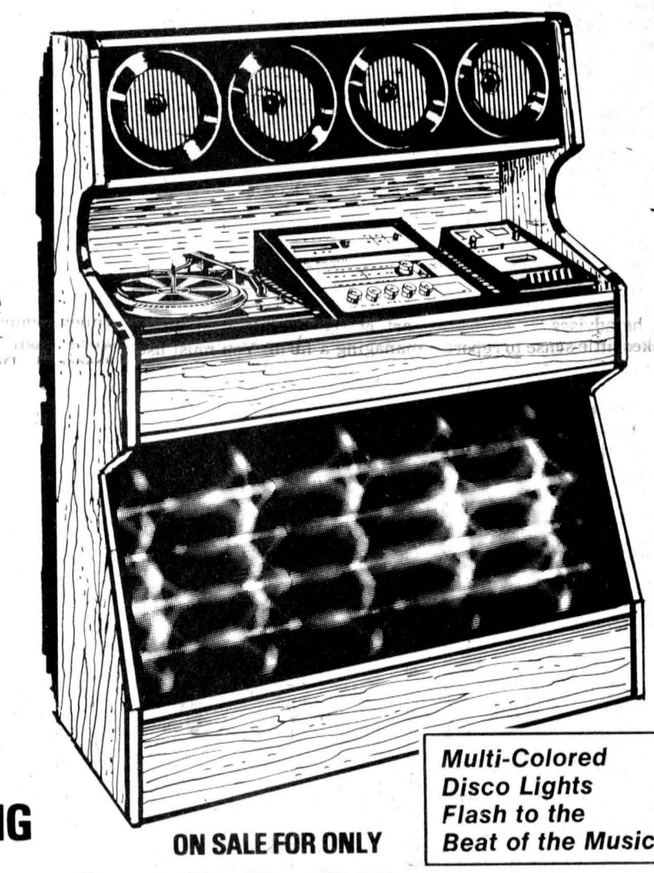

Dual Record 8-Track and Cassette
MZLC40452
Disco 40
Morse/Electrophonic
4-Way, Disco Juke Box
- Disco Lights Flash to the Beat of the Music
- Total, Solid-State AM/FM Stereo Receiver
- 8-Track Tape Recorder/Player with Special "Memory" Features
- Full-Feature Cassette Tape Recorder/Player
- Records both 8-Track and Cassette Tapes
- Professional, BSR Record Changer with Cue/Pause Control and Diamond Stylus
- Built-in, 6-Speaker Audio System featuring Four Drivers and two Tweeters
- Speaker Matrix for 4-Channel Sound with addition of 2 optional speakers
- Tinted Dust Cover and 2 Microphones
- Two Channel Disco Light Control Adjusts Light Intensity to Listening Levels
- 40" Wide, Walnut Color Finish Cabinet

Multi-Colored Disco Lights Flash to the Beat of the Music!

A NICE WAY OF ENJOYING THE HOLIDAY SEASON FOR ONE AND ALL!
ON SALE FOR ONLY $599.95
MANY OTHER MODELS TO CHOOSE FROM!

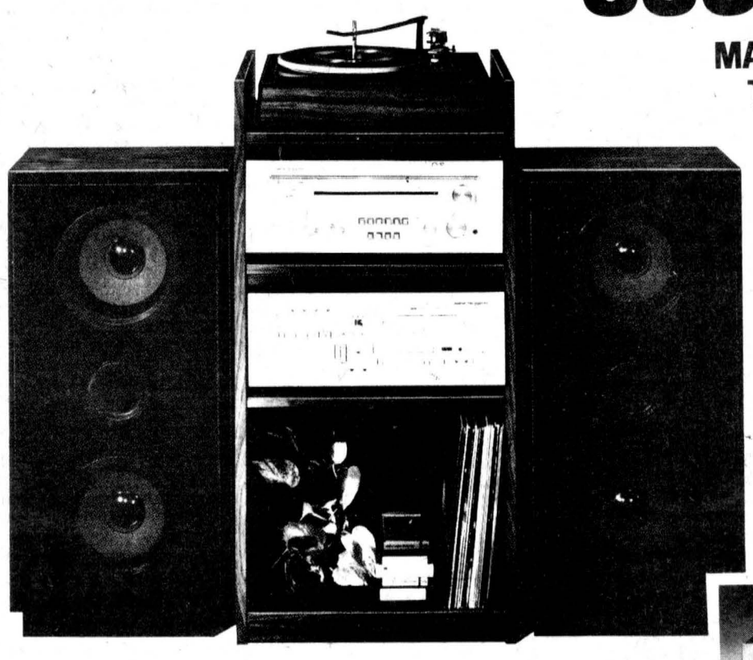

FOR THE ULTIMATE IN STEREO COMPONENTS WITH DUAL RECORDING AND PLAYER DECK.
4-Way, 12 Watt RMS Stereo Radio/Phono 8-Track and Cassette Dual Recording Component Rack System
- Solid State AM, FM-MPX Receiver
- Dual 8-Track and Cassette Tape Player/Recorder Deck
- Deluxe Automatic Record Changer with Magnetic Cartridge
- Matched 32" Dual-Driver Speakers
- Custom Component Rack

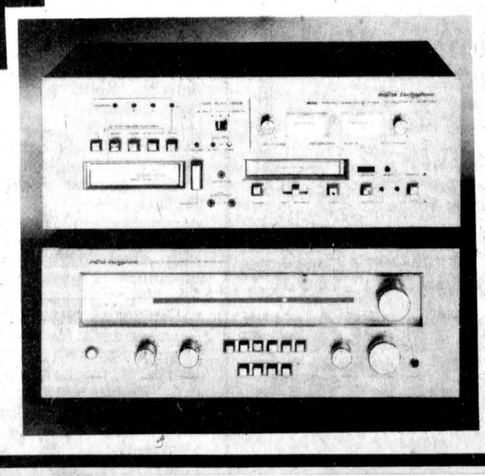

COME, LOOK AND LISTEN AT
FULTON'S
TV AND APPLIANCES
SALES AND SERVICE
PHONE: 448-2195
CHESTERVILLE

Classified advertising

Dial — 448-2321 or 448-2322 for Want Ad Service

ESTD B 1905

BROWNLEE FUNERAL HOME
FINCH
AMBULANCE SERVICE
984-2234

CROWDER MONUMENTS
MORRISBURG
CEMETERY
(DWIGHT CROWDER PROP.)
LETTERING
...where one of the best can be bought for less!
543-2950

GORDON McINTOSH
SALES SERVICE
CRYSLER
987-2923

R. KEITH MacMILLAN, LTD.,
SALES & SERVICES
FINCH—984-2844
—Bulk Milk Tanks
—Repair Parts For Most Tanks
—Water Pump Systems
—Hot Water Tanks
—Water Treatment Equip.
—Salt For Water Conditioners
—Exhaust Fan Systems
—Water Bowls
— Alternators (Standby Power)
8tf

SURGESON ELECTRIC LTD.
SALES & SERVICE
Rewinds
Electric
Motors
Generators
& Controls
24 HR. EMERGENCY SERVICE
933-2355
1730 Pitt St.
CORNWALL

Oct. 79
TV Towers
10' Sections
$25.00
CHANNELMASTER
Fully Automatic
ROTORS **$74.95**
CHANNELMASTER
3610 VHF
Deep Fringe **$69.95**
CROSSFIRE
3672 UHF-VHF
Deep Fringe **$95.00**
Quantum
1160 UHF-VHF
Deepest Fringe **$139.00**
STEWART ELECTRIC
Jsnabruck Centre 537-2101
ingleside 537-2733

FOR SALE

AQUA FUN POOLS — 1979 prices on spring 1980 pool effective until Dec. 25, 1979. Phone 774-2341. 6tf

FOR SALE — Home grown chickens, 6 lbs. and up. Phone Cathy, 448-2324. 7tf

FOR SALE — Speed Queen spin-dry washer, 2 years old. Asking $150.00. Phone 448-3322, after 6pm. 15

FOR SALE — Water softeners, Myers pumps, iron or sulphur filters, chlorinators and plumbing supplies. Garry Murphy, Sales and Service, Brintson, 652-2337. 2tf

FOR SALE — 1973 Grand Torino, 29,000 miles, good condition. $650.00. 534-2439. 16

FOR SALE — Yearling hens, 50 cents per bird. Call Adriaan Rutters, 984-2468 or 448-3429. 15

FOR SALE — Twin Engines — 2 440 Yamaha, oil injected; 440 Yamaha, engine for Sno-Jet; 2 340 Kawasaki, twins; 340 Polaris; 399 Rotax; 338 Hurst, twin.
Single Engines
2 295 Yamaha; 338 Hurst; 297 J.L.O. Rockwell; 312 C.C.W.; 297 Rotax; 335 Rotax. 1971 Olympique, 1973 Elan, 1972 Allouette Sno-Duster. Call 448-2700. 15

GARAGE SALE — Monday to Saturday. Closed Sunday. Ormond General Store, C.E. Harrison, RR1, Winchester. 2tf

FOR SALE — DeLaval Pipeline Milkers: new and used bulk tanks, Vacuum Pumps, Pail Milkers and other Dairy Equipment, Garry Murphy, Brinston, 652-2337, evenings 652-2319. 25tf

WEEGAR'S GIFT SHOP — Come in and see our many gifts for all occasions across from the Shell Garage in Morewood. Open Tuesday - Saturday. Phone 448-3330. 1tf

FOR SALE — Geese for Christmas or breeding purposes. 2 miles north of Long Sault. 933-4637. 15tf

FOR SALE — Mixed split stove wood on the yard, $15.00 per cord; 3-pt. hitch snowblower with large rotor. 2 miles north of Long Sault. 933-4637. 15tf

FOR SALE — Sides of Pork - 87c per lb. Country Meat Market, Dunbar. 448-2123. 13tf

HOUSE FOR SALE — 3-bedroom 1½ baths, dining room, large kitchen with nook. All newly decorated, 70' x 110' lot with mature shade trees at rear. Call 448-2043 after 5. 2tf

FLEA MARKET — Sat. & Sun., 10-5. We sell and buy all types of articles. Martelle Furniture,1121 Brookdale, Cornwall. 932-3151. 11tf

WESTINGHOUSE APPLIANCES — One only 1979 Model, 15 cu. ft. refrigerator, reg. $579.00, Sale $449.00; One only 1979 Model 30'' range, Reg. $419.95, Sale $329.00. Bogart Motor Sales Ltd., Chesterville, 448-2488. 15tf

PIONEER CHAIN SAWS — A good Christmas present for him. All at reduced prices. Bogart Motor Sales Ltd., Chesterville, 448-2488. 15tf

FOR SALE — 1974 Chrysler New Yorker, fully loaded - $1,500.00. 448-2055. 16

SNOWMOBILES — 1976 Cyclone 340, liquid cooled; 1975 Ski-Whiz 404, all equipped, electric start. Both in excellent condition and low mileage. 984-2593 after 5pm or 984-2529. 15

FOR SALE — Overstocked in dining room suites. This week's special - 25 per cent off. Benoit Furniture Ltd., Crysler, 987-2012. 15-1

WINTER SPECIALS AT RELOCATABLE HOMES LTD. — $1000.00 off display homes and save 10 per cent on 1980 increase. Registered Hudac Builder, Hwy. 7, Stittsville, your Calama dealer. 836-3005. 15-3

FOR SALE — Firewood, $20-$25 per cord depending on distance of delivery. Split to any specifications. 346-2091. 15

FOR SALE — 1973, 12 x 60 mobile home, good condition, frig, stove, freezer, parlour stove included. 984-2571. 15

FOR SALE — Snowmobile trailer with steel deck. Best offer. 987-2010. 15

CHRISTMAS TREES FOR SALE — Order early for best selection. Francis Sharkey, 27 Howard St. (north of tracks), Chesterville, Ont. Phone 448-2677. Someone will be there after 1:30pm during the week. Anytime on the weekend. 16

FOR SALE

FOR SALE — Model 6 McKee back up type, single auger snowblower, used one winter. 6 ft. width, excellent shape. 8-5 phone 774-2720 after 5pm 774-3408. 15

FOR SALE — Christmas Pups, six week old, Retriever. 984-2289. 15

FOR SALE — New 3-bedroom mobile home, electric heat, frost-free frig, electric stove in matching gold, chesterfield and chair, kitchen table and 4 chairs, end tables, and 3 beds, all for $13,100. 774-2434. 13tf

FOR SALE— Well aged steer beef. Sides - $1.39 per lb.; Hinds - $1.79 per lb.; Fronts - $1.29 per lb. Cut, wrapped and ready for the freezer. Country Meat Market, Dunbar. 448-2123. 13tf

FOR SALE — Ski Doo suit sale. All reduced from $15.00 to $25.00 each until stock depleted. Bogart Motor Sales Ltd., Chesterville 448-2488. 15tf

FOR SALE — Homelite Chain Saws, new and used; good stock of parts; chain on hand. Mechanic on duty. R.H. Beckstead, I.H., Parts, Sales and Service, Williamsburg, 535-2103. 46tf

FOR SALE — Large fresh eggs, 70 cents a dozen. Mrs. Stuart Duff, RR1, Finch, Ont., 984-2793. 15

Apples
Smyth's Orchard
652-2477
FRESH APPLE JUICE
Bring Your Own Containers
N
HWY. 31
Williamsburg
Open 'Til Dark

USED BULK TANKS — 800 gal. Meuller, auto wash, 6 years old; 500 DeLaval; 500 Meuller; 600 Zero, new comp.; 400 Surge, 5 years old; 300 DeLaval; Peter Babcock Ltd., Surge Dairy Farm Equipment, 984-2991 or 448-2909. 51tf

FOR SALE — What better way to celebrate the Holiday Season than with a ''Disco'' Music Centre from Morse Electrophonic. Complete with AM-FM stereo radio, cassette and 8-track recording, etc. On sale now for only $599.00. Come and take a look and listen. Fulton's T.V. and Appliances, Sales and Service, 448-2195, Chesterville. 15-3

FOR SALE — Car seat, like new, used 8 months - $25.00; bumper pads - $4.00; stroller - $20.00. 448-3370. 14tf

MOVING — MUST SELL — 22' chest freezer; 17' refrigerator; couch and chair; recliner chair; swivel chair; large oak desk; kitchen table. 448-9111. 15

USED PIPELINES — Universal pipeline milker for 66 cows, 2'' stainless steel milk line, 6 milkers, fully automatic wash, sinks, 5 years old. Surge 2'' stainless steel pipeline, fully automatic wash, 4 units, 5 years old. Peter Babcock Ltd., Surge Dairy Farm Equipment - 984-2991 or 448-2909. 15tf

CHRISTMAS TREES — Balsam, spruce, any sizes. Priced from $3.00 up. Phone 448-2621. K. Vilmansen. 15

FOR SALE— 1970 Snow-Cruiser snowmobile, electric start, reverse gear, good condition - $300.00. 346-2119. 15

FOR SALE — Surge pipeline milking systems, parlors, feeding systems, water treatment equipment, stand-by power supply. New and used vacuum pumps, bulk tanks, milker pails and buckets. Peter Babcock Ltd., Surge Dairy Farm Equipment, 984-2991 or 448-2909. 51tf

FOR SALE — 1975 Dodge van, V-8, automatic, P.S., P.B., excellent condition. Phone 448-3325. 51tf

BOARDING

Dogs Cats
All Breeds
Individual Heated Indoor — Outdoor Runs
Personalized 24 Hour Supervision
RO-SHAN KENNELS REG'D
Breeders of Labrador Retrievers
987-5479

GROOMING

Bathing, Clipping, Grooming
All Breeds All Sizes
For Appointment Call
RO-SHAN KENNELS REG'D
987-5479 anytime

FOR SALE

FOR SALE — Christmas trees, all sizes, spruce, scotch pine, and balsam. Gerald Faubert, 448-3307. 15

USED EQUIPMENT — 4 DeLaval Visa Claw pipeline milkers; 6 DeLaval electric pail milkers; used bulk tank washer. Peter Babcock Ltd., Surge Dairy Farm Equipment. 984-2991 or 448-2909. 15tf

FOR SALE — Pair boy's Daoust skates, size 2; Swedish steel fire screen, 36x28; Andirons; firelog with sound. 448-2722. 16

FOR SALE — Crib full of cob corn. 1979 crop. 774-3056. 15

FOR SALE — Large chrome kitchen set, 6 chairs; bed with box springs; 63'' floor model stereo, spanish style; also component stereo. Call 984-2325 after 6pm. 15

FOR SALE — 1973 Matador, V-8, p.s., p.b., good condition, winterized. 448-2056. 15

FOR SALE — Household furniture - Colored T.V., refrigerator, dryer, electric stove, bedroom suite with dresser, dining room suite, chesterfield and Lazy-Boy, etc. 448-3531. 16

FOR SALE — Patz 40' stacker, 2 years old. 448-2754. 15-2

WOODEN ROCKER FOR CHRISTMAS? Good selection of occasional chairs at The Furniture Loft, Finch. 11am-9:30pm. (Closed Mondays) 984-2051. 15-2

USED SNOWMOBILES — Artic Cat, Cheeta 440, 1975; 2 Artic Cat, 5000 Panther, 1976, in good condition; Yamaha EX340, 1978, like new; Yahama SL338, 1973. Crysler Home Centre, 987-2802. 15-2

FOR SALE — Aluminum and fibreglass truck caps and truck campers priced from $280.00 up. Ingleside Trailer Sales, Ingleside on Hwy. 2. 537-2102. 15

FOR SALE — Moffatt 30'' stove, oven in good condition. John Van Delst, 448-3175. 15

LOOKING FOR A PERFECT CHRISTMAS GIFT! — Brand new fully electric portable typewriters - $249.00. Brand new standard portable models as low as $189.00. Call 448-2321 (days) or 448-2852 (evenings). 13tf

FOR RENT

FOR RENT — House, newly renovated, wall-to-wall carpeting, 3-bedrooms, living and dining room, large eat-in kitchen, one mile from Finch. Call 448-3021. 12tf

FOR RENT — Apartment with or without refrigerator and stove. Available January, 1980. Call Louis Moriarty, 448-3420. 15

FOR RENT — Apartments in Chesterville. Apply Allison Graham, 448-2196. 17

FOR RENT — Available immediately, 2-bedroom upstairs apartment, Winchester, washer, dryer, frig, stove, own furnace, hot water heater, soft water. Call 774-2424 (9-5) or 774-2131 after 5pm. 14tf

FOR RENT — Store or office space available on King Street, Chesterville. All services paid. Apply in writing to Box M-673, c-o The Chesterville Record, Chesterville, Ont. 1tf

FOR RENT — New apartments, 2-bedroom units and also one bachelor apartment. Available early in the new year. Located on Church St., Chesterville. For more information call, Peter Van Kessel Construction, 448-2832. 11tf

FOR RENT — In Chesterville, well located 3-bedroom house, recently renovated, decorated and carpeted, washer-dryer hook-up, garage, no pets. Leon Marcellus, 448-2444. 15tf

FOR RENT — 2-bedroom half double in Chesterville, $175.00 per month. Call 774-2832. 15tf

FOR RENT — Available immediately, 3-bedroom bungalow, 3 miles from Chesterville. 448-2487. 15

FOR RENT — 2-bedroom apartment. Available immediately. Mrs. M. Schutte, 448-3403. 16

OFFICE SPACE FOR RENT — In new apartment complex. Located on Church St., Chesterville. Available January 31. Peter VanKessel Construction. 448-2832. 15tf

FOR RENT — Farm land with large barn and silo, milkhouse, barn cleaner, one mile south of Finch. Call 448-3021. 12tf

FOR RENT

FOR RENT — 2-bedroom mobile home, 6 miles south of Chesterville on a 6-acre lot. 448-3400. 13tf

FOR RENT — One-bedroom apartment in Ingleside, $120.00 per month. Call 448-3021. 11tf

FOR RENT— One 2-bedroom apartment and one 1-bedroom apartment in Chesterville. Available now. 448-2488. 15tf

FOR RENT OR LEASE — Farm Tractors, Tillage Equipment, Lawn and Garden Equipment, Loader Backhoes, Crawler Loaders and Dozers, Skid-Steer Loaders, Post Hole Augers, Rotary Cutters, Landscaping Equipment. For rates call, Acres Equipment Limited, Winchester, Ontario. 774-2834. 35tf

NOTICES

FARRIER MOBILE SERVICE — Horse shoeing and trimming, now also equipped to trim cattle. Call Myrle McMillan, 448-2642, Williamsburg, Ont. 33tf

WATER PROBLEMS — Free water analysis, Culligan, 2 Amelia Street, Cornwall. 932-8044. 1tf

SAVE YOUR OLD FREEZER FROM HARD LABOUR — Let us slaughter, cut, wrap and freeze your beef and pork. We will smoke your bacon and ham. Earl's Meats Ltd., Chesterville, 448-2324. 11tf

RIVERSIDE CARPENTRY — New structures, additions, renovations, custom built cabinets, windows, insulation, siding, custom aluminum bending, also barn windows made to your specifications. No job too big or too small. Hubert Casselman. 984-2553. 42tf

NOTICE — Once a week for all your travel needs, call Mary and Juliet at World Wide Travel Bureau, Cornwall, 938-8720. 42tf

NOTICE — Steamex Carpet Cleaning. Machine rentals. Francis Beckstead, 448-2563. 8tf

CONSEIL D'EDUCATION DES COMTES DE STORMONT, DUNDAS & GLENGARRY
COUNTY BOARD OF EDUCATION

Requires
For the Period

February 4, 1980 to May 16, 1980

TEMPORARY FULL-TIME TEACHER
To Teach

Business Communications
Shorthand and Correspondence

At
North Dundas District High School

Written applications will be received until December 17, 1979, by:

Mr. Donald McGahan, Principal,
North Dundas District High School,
R.R.3
CHESTERVILLE, Ont.
K0C 1H0
Tel: (613) 448-2328

E. Legault, Chairman. **T.R. Leger, Director.**
December 3, 1979. 15-1

ALCOHOLICS ANONYMOUS
If you want to drink, that's your business. If you want to stop, that's ours. Call A.A. 774-3899 or 448-3306. For families of alcoholics (Alanon) Call 448-3474. 15tf

R & F MASONRY
BRICK-BLOCK & STONE WORK — Fireplaces, barbecues, patios, chimney repairs and building. All types of concrete work. Free estimates. Phone 938-0098. 26tf

RUG CLEANING — Special Deep Steam Extraction, James A. Beattie, P.O. Box 621, Winchester, Ont. 774-3135. 32tf

DUVALL AUCTION SERVICE
• FARM
• HOUSEHOLD
• ANTIQUE
BRIAN DUVALL 652-4901
652-4710 or 537-2688
R.R. 2 BRINSTON
"Large or Small . . . call Duvall"

NOTICE

TRACE YOUR ROOTS — If you are a MacMillan or the descendant of a MacMillan, the Glengarry and District Branch of Clan MacMillan Society encourages you to trace your family history. We want to include your family tree (free of charge) in a volume of the MacMillan Book. Two volumes (approximately 50 each) have been printed and contain facts on the founding of the Clan, records of land grants, and some birth and marriage registrations from late 1700's to mid-1800's. Volume I ($3.00) and Volume II ($4.00) can be purchased at Country Casuals in Avonmore. A Great Christmas Present. 15

WANTED

ARTICLES WANTED — Top prices paid for scrap metal, brass, copper, lead, batteries, radiators. I.R. Bell and Son, 840 Amelia St., Cornwall, Ont., 933-1119. 28tf

WANTED — To buy beef hides year round. Better prices. Call Ed Hartle, 346-5961. 48tf

WANTED TO BUY — Holstein heifers for export, open or bred, purebred or grade, also springers. Call collect 984-2237 or 534-2514, mornings or evenings. 42tf

WANTED TO BUY — Cars and trucks for parts, free towing. Call 448-3130. 14tf

WANTED — Consignments for auctions - We also buy partial or whole estates, antiques, household furnishings, dishes, etc. Sara's Flea Market, Hwy. 2, ½ mile east of Ingleside, Ont. Phone 537-2549. 35tf

WANTED — The Children's Aid Society is seeking a foster home for an English speaking 3½ year old boy who is healthy, active and enjoys attention. Interested and suitable parents could accept this boy on a foster-care basis with the option of adoption as a long term plan. Please contact the Homefinder, 933-2292. 17-3

WANTED — Beef hides. Highest price paid. Edwin Montgomery, 984-2237. 21tf

BIRTH ANNOUCEMENTS

BIRTH ANNOUNCEMENT
IRVEN — Neil and Cheryl (nee Byers) are overjoyed to announce the 'better late than never' arrival of their first child, a daughter. Cara Jane made her appearance on Saturday, Dec. 8, 1979, weighing in at 7lbs., 6 oz. 15-1

BIRTH ANNOUNCEMENT
PROSSER — Rob and Connie (Zeran) are pleased to announce the birth of their first child, Karen Jennie, born Wednesday, Dec. 5, 1979, at the Hotel Dieu Hospital, Cornwall. The proud grandparents are Mr. and Mrs. Al Prosser, RR1, Morrisburg and Mr. and Mrs. Bert Zeran of Newington. 15

BIRTH ANNOUNCEMENT
MERKLEY — Doug and Eleanor are thrilled to announce the arrival of their daughter, Heather Eleanor, born Sunday, Dec. 9, 1979 weighing 10 lbs., 6 oz. at the Grace Hospital, Ottawa. Ronnie is also excited about his new sister. 15

CARDS OF THANKS

CARD OF THANKS
We wish to express our sincere thanks for floral tributes, Mass offerings, sympathy cards, donations to the Heart Fund, food brought to the home and many other acts of kindness extended to us at the time of the sudden death of a dear husband, father and grandfather, Rolland Patenaude. Special thanks to the pallbearers, Fr. Brazeau, Guindon, Denis, also Brother Renaud, Dr. Slowey and Brownlee Funeral Home.
Edith Patenaude and Family
15-1

CARD OF THANKS
The family of the late Oren John Dunbar wishes to express heartfelt appreication to their relatives, friends, and neighbours for floral tributes, donations to various charities, and sympathy extended to us at the time of the passing of a beloved father and grandfather. Special thanks to Rev.Thursland Brown and Rev. H. Kielty for their comforting words; to the nurses and staff at St. Lawrence Estate for their excellent care; to the Brownlee Funeral Home; to those who donated food and to the ladies who served lunch after the funeral; and to all who assisted in any way. These many acts of kindness are deeply appreciated.
The Dunbar Family
15

COMING EVENTS

WINCHESTER TOURS — Barbados - Feb. 28 - Mar. 14, 1980 inclusive package from Winchester. Accomodation in Sunset Crest Village, choice of 2 or 3 bedroom villas or apartments on the beach, all kitchen equipped, within easy reach - long sandy beaches, beach club with dining and nightly entertainment, 2 full service shopping centres. For booking and brochure, Contact Winchester Tours and Travel Agency Ltd., 520 St. Lawrence St., Winchester, 774-2424. 9tf

BINGO — Attend the regular Winchester Lions Club Bingo every Monday night. Doors open at 6:45pm. Early Bird game begins at 7:45 sharp. Jackpot $300.00. 56 numbers to be called. Admission $1.00 2tf

HOCKEY NIGHT AT THE FORUM IN MONTREAL — Dec. 23, Montreal-Toronto. Bus, Rib Dinner and ticket, $35.00 per person. Pick up Chesterville. Register now. Seats are limited. Feb. 16 - Montreal - Pittsburgh, depart 9am for shopping. Bus and hockey ticket, $22.00 per person. Pick up Chesterville. Register now. Seats are limited. Winchester Tours and Travel Agency, 520 St. Lawrence St., Winchester, 774-2424. 14tf

SENIOR CITIZEN CHRISTMAS PARTY — The Guides, Brownies, Scouts, Cubs and Beavers invite all of Chesterville Senior Citizens to a party in the Legion Hall on Thursday, Dec. 13, 7pm. Entertainment and refreshments will be provided. All senior citizens welcome, not just club members. If you need transportation, phone Susan Geertsma, 448-2143 before Dec. 13. 15-2

TUESDAY NIGHT BINGO — Sponsored by the Royal Canadian Legion Br. 538, Williamsburg. Every Tuesday night at Bouck's Hill Legion Hall. Jackpot $300.00. Starting time 8pm. Admission $1.00. 11tf

TAX UPDATE WORKSHOP — Farm husbands and wives are invited to participate in a tax updating workshop to be held on Wednesday, December 19th at Edsel Byers Farm Equipment, highway 43 west of Winchester, from 1:00-3:00p.m. Coffee and donuts provided. Sponsored by the Ontario Ministry of Agriculture and Food. 15

MEETING — Winchester Township Snowmobile Club General meeting to be held at the Chesterville Drop-In Centre, Chesterville Park on Tuesday, December 18th, 8pm. Everyone is welcome. Light refreshments. Memberships available. 15-1

SNOWMOBILE DRIVER TRAINING COURSE — A snowmobile driver training course for unlicensed drivers, 12 years of age and over, will be held on Saturday, December 22nd beginning at 9am at the Winchester Public School. For further information and registration, please call 774-2508 after 5pm. Sponsor: Winchester Township Snowmobile. Club. Instructor: John Rennison. 16-2

CROSS COUNTRY PACKAGE — At Chateau Montebello, Que. Mar. 14-16, package includes return bus from Chesterville, 2 nights accommodation, all meals, $130.00 per person based on double occupancy. Child rate available. DOWN HILL PACKAGE — Edelweiss Valley-Edelweiss Inn, Feb. 1-3, package includes return bus from Chesterville, 2 nights accommodation, all meals, 2-hour ski lesson each day, ski lift tickets from $83.00 per person. Register now. Seats are limited. Winchester Tours Travel Agency, 520 St. Lawrence St., Winchester, 774-2424. 15tf

BERWICK SANTA CLAUS PARADE — Sat., Dec. 15, 1:30pm. Prizes: 3 best floats. Individual prizes and treats for the children. 15-1

CHRISTMAS DANCE — Winchester Lions Hall, Friday, Dec. 14, dancing 9-1. Orchestra Shad's Disco. Sponsored by Williamsburg Bowling League. Buffet. $3.50 per person. 15

WEDDING RECEPTION — Mr. and Mrs. Gordon Baker, Morewood cordially invite their relatives and friends to a wedding reception in honour of Mr. and Mrs. Dan Turpin (nee Joanne Baker) on Sat., Dec. 22, 9pm in the Crysler Pavilion. Music by Westburg Union. 16

IN MEMORIAMS

IN MEMORIAM
CASSELMAN — In loving memory of a dear wife, mother and grandmother, Mrs. Nathan Casselman, who passed away Dec. 15, 1978.
Many a day her name is spoken,
And many an hour she is in our thoughts.
A link in our family chain is broken,
She has gone from our home but not from our hearts.
Always remembered by
Nathan Casselman and family
15

WEDNESDAY NIGHT BINGO — Starting Wed., Sept. 26, 8pm. Chesterville Legion. 15 regular games at $15.00; 2 Share-the-Wealth; 1 Little Joe; one winner take all; Progressive Jackpot $500.00; one free game. $1.00 at door. Age 16 and over. 2tf

CHRISTMAS MUSIC — An evening of Christmas music with the Cornwall Centennial Choir at Trinity United Church, Chesterville on Sunday, Dec. 16 at 8pm. Everyone is welcome. 15-2

MEETING — A full Authority Meeting of the South Nation River Conservation Authority will be held at the Authority Office, Berwick, Ont. at 7:30pm, Tuesday, December 18, 1979. This meeting is open to the public and the news media. 15-1

CHRISTMAS CONCERT — Sunday, Dec. 16 at 8PM, a Christmas Concert, Chesterville Christian Fellowship. Albert St. An evening of music and drama. Everyone welcome. 15-1

ANNUAL CHRISTMAS CONCERT — Sponsored by the Tagwi Band will be held Tuesday, Dec. 18, 8pm in the school auditorium. Admission $1.00. 15-1

WEDDING RECEPTION — In honour of Mr. and Mrs. Allan Ryan (nee Denise Gibeault, daughter of Mr. and Mrs. Armand & Yvonne Gibeault) Sat., Dec. 15, St. Charles Hall, 160 Beechwood, Vanier. Everyone welcome. 15

CANTATA — John W. Peterson's Cantata ''Down from His Glory'' will be presented by the choir on Sunday evening, Dec. 16, 1979 7:30pm in the Winchester Wesleyan Church. All are cordially made welcome. 15

BENEFIT DANCE — December 15th for Bill and Rejeanne Mesman in the Finch Arena starting at 9:00 P.M. Everybody welcome. Variety of music by D.J. Greg Casselman. Lunch provided. 15

2ND ANNUAL DOUBLE KNOCK-OUT POOL TOURNAMENT — Sponsored by Morewood Pool & Arcade to be held Christmas week from Dec. 26th-30th. You will be competing for over $700.00 in cash, trophies and prizes. There will be two categories. 1. Boys 17 years and under. 2. Men's 18 years and over. Entry fee: Boys' division - $6.50 per person. Men's division - $10.00 per person. You may register at Morewood Pool & Arcade, Morewood - Benny's Hotel, Russell - The Chesterville Hotel. 16-3

SNOWMOBILE RALLY, SUPPER & DANCE — Winchester Township Snowmobile Club Saturday, January 12, 1980 at the Winchester Community Centre. Tickets available soon. Plan on it! 15

BONNIE GLEN — Hwy. 43 — 525-2646, 525-3078 — Sun., Dec. 16, Glengarry Antique Arms Fair from 9:30am-4:30pm. Antique guns, swords, military items bought, sold, traded, appraised. Admission $1.50, children under 12 free. Lunch available. Everybody welcome. Sat., Dec. 22 — Christmas Dance sponsored by Dunvegan Soccer Club, Clansmen Orchestra, lunch. Admission Advance $2.50, at the door $3.00 Monday, Dec. 31 — Our New Year's Eve Party with a European Country Flair (German, Dutch, Scottish and French). You can dance, waltz, polka, etc. to the music of the versatile band ''The Norwicky'', party, favours, hats, etc. Superb smorgasbord will be served starting at 12:45am. All this for only $11.00 per person. Reserve now. Limited number of tickets. BOOKINGS FOR 1980 — Anyone having a booking on May 24, 1980, will you please contact us.

FULL GOSPEL BREAKFAST — Canadian Legion, Morrisburg, Sat., Dec. 15, 1979, 8:30am. Speaker - Dave Gardener, President, Full Gospel, Renfrew. Gospel Singing with Joanne Goodwin. Invite your friends to a Christmas Breakfast. Reservation. Warman, 448-2866. 15-1

MEETING — Stormont, Dundas and Glengarry Progressive Conservative Meeting notice - A meeting will be held at Jim Sullivan's residence, Queen St., Chesterville on Tuesday, December 18, 8:15pm. Everyone welcome. 15

FLORIDA SUNSHINE IN JANUARY, 1980! — Leave for the South by deluxe Highway Coach on January 18th. Stay at Treasure Island (Beach), Lakeland and St. Augustine, and return February 4th. Fully escorted, many extras. For information and reservations call or visit Dundas Tours, Iroquois, 652-2005. Evenings call 258-5042 or 657-3168. 16-2

50-50 CASH BINGO — Every Thursday night, 8pm. Doors open 6:30pm, Finch Arena. Progressive Jackpot $300.00. 58 numbers to be called this week. Sponsored by Finch & District Lions Club. 14tf

IN MEMORIAMS

IN MEMORIAM

POLLOCK — In loving memory of a dear wife, mother and grandmother, Velma, who passed away December 16, 1975
We miss her voice, the touch of her hand,
The smile upon her face
And the memory of her loving ways
Time will never erase.

Sadly missed and Always remembered by Husband, Elwin, son Randy, Daughter-in-law Leah-Anne, grandchildren Jody and Tara.
15

IN MEMORIAM

SMITH — In sad and loving memory of a dear husband, William Smith whom God called home December 11, 1974.
Somewhere back of the sunset,
Where loveliness never dies,
He lives in a land of glory
Mid the blue and gold of the sky
His life is a beautiful memory
His absence a silent grief
He sleeps in God's beautiful garden
In a sunset of perfect peace.
Gone are the days we used to share
But in our hearts he is always there,
The gates of memory never close
Dear Bill we miss you more
Than anyone knows.

Sadly missed by Dorothy and family
15

IN MEMORIAM

MURPHY — In loving memory of a dear sister, Mary Catherine who was accidentally killed on Dec. 12, 1978.
As time unfolds another year,
Memories keep you ever near
Silent thoughts of times together
Old memories that will last forever.
Those we love we never loose
For always they will be loved
Remebered and treasured
Always in our memory.

Sadly missed and Always remembered by Brother Kenneth Ewen and sisters
15

IN MEMORIAM

GALLINGER — In loving memory of a dear brother and uncle, Charles Gallinger, who passed away Dec. 9, 1978.
His toil worn hand once busy
Are folded now in sleep
And o'er his out worn body
The earth lies cold and deep
But the soul that was his essence
Lives on and we shall see him
When the Master calls us Home,
For all eternity.

Sadly missed and Always remembered by Clifton and Florence, Neil, Heather and family
15

CARDS OF THANKS

CARD OF THANKS

I would like to thank my neighbours and friends for their cards, visits and gifts. Special thanks to Dr. Slowey, Dr. Adamson, Fr. Appelman, Rev. Ferguson and Rev. Eaton, nursing staff of Winchester District Memorial Hospital and to those who provided transportation for my wife.

Cecil Carr
15-1

CARD OF THANKS

I wish to take this opportunity to thank the many wonderful people who helped me when I needed help. Special thanks to Arnold Dillabough, Lloyd Dillabought, Donald Carlyle, Danny Vander-Veen, David Stewart, Douglas and Richard Merkley, Denzil Duke and Ken Stewart.

Doris Brown
15

CARD OF THANKS

Many thanks to the Ontario Hydro employees, Newington Fire Department and our neighbours for their help at the fire in our house.

Harold and Lois Armstrong
Eleanor Flieler
15

CARD OF THANKS

I wish to extend my sincere thanks to all who remembered me with cards, visits and the gift from Jack's Garage, Berwick while I was a patient in Winchester District Memorial Hospital. Special thanks to Dr. D.K. MacMillan, Gloria and Dr. Chande and nursing staff on first and second floor.

Leo Hunt
15

CARD OF THANKS

I wish to express my sincere thanks to everyone who remembered me with cards and fruit while I was a patient in the General Hospital, Cornwall. Special thanks to Rev. Mr. McAvoy, Dr. Anderson and Dr. Gatien and nurses and staff of first floor for their kind and wonderful care.

John Brownell
15-1

GREETINGS

MERRY CHRISTMAS

As I am now living at Dundas Manor Nursing Home, Winchester, and unable to see I will not be sending Christmas Cards but wish all my friends a Merry Christmas.

Cora V. Merkley
15

CHRISTMAS GREETINGS

I wish to express Seasons Greetings to all my friends and relatives in Kingston, Brockville, Prescott, Iroquois, Morrisburg, Ingleside, Cornwall, Chesterville, Orlando, Flo., Morewood, Massena and Winchester Springs.

Elgin Froats
15

1000 ml = 1ℓ (litre)
1000 mm = 100 cm = 1 m
1000 m (metre) = 1 km (kilometre)

MP Ed Lumley's
Parliamentary Report

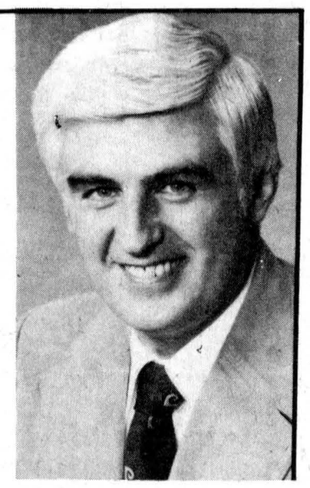

Legislation dealing with the controversial mortgage interest and property tax credit program dominated the proceedings in the House of Commons these past two weeks.

This legislation which will provide tax credits to home owners in Canada was a major issue of the Government's campaign platform during the May federal election.

The benefits that can be incurred from the proposed four year plan are twofold: 1) the property tax credit - if you are a home owner and a taxpayer, you will be entitled to receive a credit of $62.50 in 1979, $125 in 1980, $187.50 in 1981 and finally in 1982, the maximum of $250; 2) mortgage interest provisions - if you are a home owner who has a mortgage on your house, you are entitled to get a credit for the mortgage interest you pay. You will be entitled to deduct ¼ of the interest you pay from your taxes, up to $5,000 in interest, and the deduction increases every year so that in 1982, an individual would be able to deduct up to $1,250.

Initially, this proposal was well received by the public, especially in the major urban areas of the country. However as more and more attention was paid to the details of the legislation, its inadequacies and its ramifications, there are very few groups or individuals who have studied the bill.

Although the government has indicated that one of the advantages of the legislation would be the stimulation of the housing and construction industry one need look no further than a recent statement in a respected construction magazine, 'Canadian Building', to see how the industry assesses the benefits.

In the October issue it stated that "the mortgage interest deductibility scheme was a badly conceived idea proposed for the wrong reasons and introduced at the worst possible time...Benefits are limited and temporary but the costs are massive and perpetual. It is a cumbersome, discriminatory and counter-productive allocation of capital resources. It will distort the tax structure, rental sector and money markets, and it will increase house costs, interest rates, property taxes, inflation, individual debt and federal deficits."

Other industrial organizations which would appear to benefit from the program such as the Housing and Urban Development Association of Canada (HUDAC) have also negated the alleged benefits.

Personally, I am absolutely and totally opposed to this piece of legislation for many more reasons that I can list in this column.

This bill is a ridiculous response to a political promise which will bring severe economic disaster to the Government. The greatest damage will be the need to find $3-4-billion necessary to finance this legislation in the third year. Unless the government is prepared to incur a larger deficit which will drive mortgage interest rates even higher than they are now they will either be forced, among other steps to a) increase taxes, b) increase other forms of revenue generation such as oil and gasoline taxes, or c) cut back on social programs in order to find the money necessary.

Just watch Tuesday's budget and the new prices for gas and oil in the coming days to see what I mean. How can the government justify increasing energy prices so dramatically which will affect all Canadians to satisfy a political promise which will benefit not even the majority of Canadians? How can the government justify a program of such massive funding which will in all likelihood not create one extra job?

I wish I had the space to detail all the other flaws in the legislation such as the regional disadvantages, the inequities, the gross misallocation of capital and the regresivity of the bill.

Let me just say that in my personal opinion, and that of many experts (which can be documented), this bill is one of the most socially unjust and economically irresponsible ever to come before Parliament. As most of you know I have probably spent more time on this subject of mortgage interest than any other MP since I did most of the research on a program of this nature for the government when I was Parliamentary Secretary to the Minister of Finance. I participated in an all-party delegation to the U.S. which has had this program since 1911, and with the exception of a few politicians everyone advised us to reject any legislation of this nature.

If the government has $3-4-billion to spend there are many and better ways to maximize the use of the money. There is even a more equitable and far less costly way to have a mortgage deductibility scheme such as I suggested a year ago - that of including a mortgage interest deduction in the $1,000 tax free allowance which is now available to Canadians for interest, dividends and capital gains.

Obviously, there is a great deal of debate over any proposal that has short term political advantages. Governments both past and present have too often proposed costly programs for the same reasons and until such time as our economy can afford them, they should all be put to rest.

Farm change accelerates

TORONTO (Special) - The pace of change is accelerating and with it the need to plan for the future.

That's exactly what farmers at the Ontario Federation of Agriculture's Annual Convention were doing Nov. 27 to 29, at the Downtown Holiday Inn, Toronto. Over 400 delegates, representing 23,000 Ontario farmers, debated their way to policy decisions on key agricultural concerns of the coming decade.

A new OFA president was acclaimed during the convention - Ralph Barrie, dairy and beef farmer from Perth. Mr. Barrie replaced three-year president Peter Hannam.

The new president was given a mandate to press both federal and provincial governments for action on issues which affect the agricultural community.

Four areas of concern were emphasized: agriculture should be given top priority in energy allocation and in the development of alternate energy forms; the effect of current high interest rates on farmers should be cushioned; agricultural zoning should be set up to protect farmers and prevent restrictions of normal farming practices, and farmers should become more aware of political decision-making and work to influence those decisions to their benefit.

New OFA executive elected at the Convention are: Ron White, first vice-president; Frank Wall, second vice-president; Harry Pattinson and Mary Wicks, executive members. Re-elected to the executive were Delby Bucknall and Albin Kormos.

Saving trees

One tonne of recycled waste paper can save up to 17 trees. Canadians use hundreds of thousands of high grade office paper each year, and most of it could be recycled. Have you considered starting a recycling project? It is your environment.

Alfred farmer UCO director

(Special) - A Prescott and Russell County dairy farmer is the newest member of the United Co-Operatives of Ontario Board of Directors.

Murray Allen, 38, was elected by acclamation Nov. 19 at a Fall Zone Meeting in Ottawa. He will represent Zone 2 in Eastern Ontario, effective after the UCO Annual Meeting Dec. 11 in Toronto. For electoral purposes, the province is divided into nine Zones and three Groups of Zones. Each zone has roughly the same number of Co-Op members represented by delegates.

Mr. Allen began his co-operative career when he started farming 20 years ago. He joined the Vankleek Hill Co-Op and served as president prior to merger with UCO in 1966. This year he was council secretary.

He succeeds Allan McIntosh from Almonte in Lanark County, Zone 2 director for the past 12 years and UCO president from 1975-77. Mr. McIntosh's length of service made him ineligible for re-election.

Three years ago Murray and his wife Shirley were selected by UCO from 40 other farm couples in the province to attend the opening of Canadian Fertilizers Limited's nitrogen plant in Medicine Hat, Alberta. They were one of four couples representing North America's Co-Op farmers.

The Allens and their six children have a 475 acre farm, Allensite Holstein, at RR3 Alfred.

United Co-operatives of Ontario is the largest farm supply and marketing co-operative in Ontario. It provides a complete line of farm inputs, including feed, seed, fertilizer, petroleum and hardware, through 104 Co-Op outlets across the province. It also markets livestock, grain and poultry.

UCO is owned by 46,000 individual members and 48 member co-operatives representing an additional 40,000-plus provincial members.

REGULAR WEEKLY AUCTION

SARA'S FLEA MARKET

Auctions & Antiques
½ Mile East of Ingleside on Hwy. No. 2
THURS., DECEMBER 13, 1979
7PM
Previewing at 6PM
Large Assortment of Good Quality Furniture, Dishes, Etc. **TERMS—CASH**
Refreshments
Auctioneer: Harold Ball
Phone 537-2549 or 537-2306
47-2

Classified Advertising Rates

Beginning with the Wed., June 13 edition of The Chesterville Record, all classified advertising will be charged at the rate of a minimum of $2.00 for the first 20 words and 10 cents for each word thereafter. The same rate will apply for each subsequent insertion. All classified advertising is on a cash-in-advance basis and if billing is necessary there will be an additional charge of 50 cents. Word auction sales will continue to be charged on an agate line basis.

ROCKY'S WEEKLY SELECTONS!



Call Collect
BUSINESS: 543-2925
HOME: 448-2350

DEMONSTRATOR SPECIALS!

1979 OLDS 98
-4-door Sedan
-Loaded with extras Blue in colour with Blue cloth Trim and Blue Vinyl Roof
-Approx. 8,000KM
-Stk. No. 9-1684
List Price $14,047.17
Savings 3,087.17
Your Price $10,960.00

1979 OLDS
-Cutlass Calais
-Loaded with extras including power sun roof
-White in colour with white vinyl interior and white vinyl roof
-Stk. No. 9-1767
-Approx. 12,000KM
List Price $12,041.86
Savings 2,561.86
Your Price $ 9,480.00

1979 CHEVROLET
-Caprice
-2-door Coupe
-Loaded with extras including power sun roof
-Blue in colour with Blue cloth trim and Blue vinyl roof
-Stk. No. 9-1769
-Approx. 10,000KM
List Price $12,839.10
Savings 3,169.10
Your Price $ 9,670.00

1979 OLDSMOBILE
-Delta Royale
-4-door Sedan
-Lots of Extras But no Air Conditioning
-Dark Blue in colour with Blue cloth trim and Blue vinyl roof
-Stk. No. 9-1558
-Approx. 17,000KM
List Price $10,004.00
Savings 2,214.00
Your Price $ 7,790.00

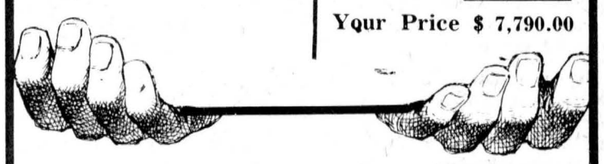

BRIAN 'ROCKY' McMILLAN
P.S.: IF YOU CAN'T COME SEE ME I'LL COME SEE YOU!

UPPER CANADA MOTOR SALES LTD.
Highways 2 & 31
MORRISBURG 543-2925

MacGILLIVARY'S OUTFITTERS



315 CLARK AVE., CORNWALL, ONT.
933-4867
BAGPIPES
HIGHLAND SUPPLIES
TARTAN BY THE YARD
ANYTHING SCOTTISH WE HAVE IT!

USED CARS FOR SALE

1979 FORD Granada 4-door, 6 cyl., like new
1977 PONTIAC Lemans, 2-door, Like New
1975 DODGE Dart, 4-door, 6 cyl. aut.
1975 PONTIAC Lemans, Station Wagon
1975 CHRYSLER Newport, 4-door, $1995.00
1975 CAMARO, 2-door, V-8, Aut., P.S., P.B.
1973 CHEV Nova, 2-door
1976 DATSUN F10, Front Wheel Drive
1975 DATSUN B210, 4-door
1974 DATSUN B210, 2-door
1973 TOYOTA, 2-door
1976 DATSUN Truck, Gold
1976 DATSUN Truck, Yellow
1979 DATSUN Truck, New

BOGART MOTOR SALES
CHESTERVILLE
448-2488

MELVALE CONSTRUCTION

PREPARE FOR WINTER NOW!
Get those necessary exterior home renovations and repairs done before the snow sets in.

Specializing in aluminum products — Storms — Eavestroughing — Weatherstripping — Siding — Soffitt — Fascia.

Also — Alterations — Renovations — Additions, large or small — Machine Sheds.

For All Your Building and Repair Needs
Call For Estimates
448-3428
GAYE STEWART

COMPARE AT THE BUTCHER SHOP

RICHMOND BREAD & PASTRIES ON SALE
THIS THURS., FRIDAY & SATURDAY

FROZEN BLUEBERRIES AND CHERRIES

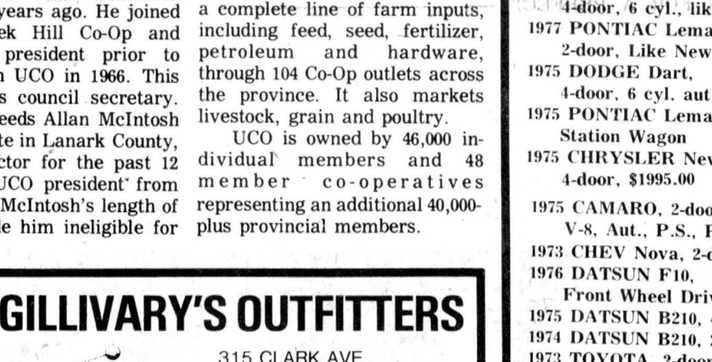

NOW AVAILABLE!
FRESH OYSTERS

WE ARE NOW BOOKING ORDERS FOR YOUR HOLIDAY PARTY TRAYS

Fresh herring, lb. 49c
Blade Roast, lb. $1.89
Baby Beef Liver, Fresh, lb. 79c
Beef Hearts, lb. 79c
Meaty Spare Ribs, lb. $1.29
Sides of Beef, lb. $1.43
Beef Hinds, lb. $1.73
Beef Fronts, lb. $1.37
Sides of Pork, lb. 85c
Above Items Cut, Wrapped and FROZEN IN STOCK

PRODUCE
Tangerines, Clementine, doz. 95c
Grapefruit, Pink or White, 6 For 95c
Carots, 2 lb. bag 29c

TRY OUR OWN SMOKED HAM & BACON



EARL'S MEATS
PHONE: 448-2324 Chesterville, Ont.

HOLIDAY FOOD SPECIALS

FRESH QUALITY MEATS
Smoked Hams, Boneless Halves or Quarters, Canadian Queen, lb. $1.98
Dinner Hams, Top Value, 2-3 lbs., lb. $1.98
Smoked Picnic Shoulders, Taillefer, 5-6 lbs., lb. 98c
Cottage Rolls, 3-4 lbs., Sweet Pickled, lb. $1.48

TURKEYS
Frozen Young Turkeys, Canada Grade Utility, Sizes 6-10 lbs., lb. 87c
Miracle Baste Turkeys, Canada Grade "A", Frozen, Sizes 6-10 lbs., lb. $1.15
10 lb. and up, lb. $1.19

GARDEN PRODUCE
Red Emperor Grapes, California No. 1 Grade lb. 59c
MacIntosh Apples, Canda Fancy Grade, 3 lb. bag 99c
Waxed Rutabagas, No. 1 Grade, Local Grown, lb. 15c

CHRISTMAS NECESSITIES
• Christmas Wrap
• Tags & Seals
• Artificial Trees • Tree Lights
• Gifts • Toys
• Mixed Nuts & Candies

CHRISTMAS FLOWERS

Poinsettia, 4", ea. $2.59
Pinched Poinsettia, 6", ea. $4.79
Pinched Poinsettia, 7", ea. $9.95
White Mum with Poinsettia, 6", ea. $6.99
Pot Mum, 6", ea. $4.99
Reigner Begonia, ea. $6.29
Christmas Cactus, ea. $3.29
Mixed Pans, 6", ea. $4.99
African Violets, ea. $2.39
Jerusalem Cherry, 6", ea. $6.29



FULTON BROS. LIMITED
ELECTRICAL APPLIANCES 448-2195
HOME HARDWARE 448-2345

Holstein upgrading debated

MONKLAND (Staff) - Stormont County Holstein Breeders heard the pros and cons of the proposed upgrading program for their breed at their annual meeting here Dec. 3.

The upgrading, to be debated at the national convention in Toronto in February, would allow carefully screened grade Holsteins into the herd book as purebreds, opening a new line of superior females who are not eligible for registration for purebred breeding.

Admission of National Identification Program (NIP) cattle would be strictly controlled and only those identified as the fourth known generation ("D") would be eligible for designation as a Qualified Dam.

To be recognized as a Qualified Dam, a cow must have produced one official milk record of at least 140 BCA and be classified Good Plus or better.

If accepted, the proposal calls for a registration fee of $200 for each Qualified Dam. Her female progeny would be registered at the same fees as progeny or registered dams but would appear in the herd book with a blank pedigree.

Cattle which enter the herd book in this fashion would be classified as Qualified Entry and the QE suffix would be added to their names to the end of the line. No sons of Registered Dams would be registered and it is proposed this registration stay in effect to the end of the genetic line.

Female progeny under two years at the time of entry would be eligible for Qualified Entry the same as those born after qualification.

Arguments for and against the proposal were debated by two area Holstein breeders, Robert J. MacDonald of Dalkeith, who spoke against the idea, and Don Johnson of Carlsbad Springs, who defended it.

Mr. MacDonald said the entry of non-purebred cattle into the herd book would depress the value of purebred cattle and US buyers would look askance at Canadian cattle if they were allowed into the book.

The program would affect the esteem of Canadian cattle, particularly in the US, which is the largest buyer of Canadian purebred Holsteins. The United States does not have an upgrading program and the Canadian reputation of strict purebred standards would be tarnished as a result, he said.

He doubted if the program would create any new members in the Holstein-Friesian Association and questioned whether the addition of more cattle into the breed would broaden its genetic base since only those cattle that have been artificially inseminated for four generations would qualify for inclusion.

Greater breed improvement can be brought about through classifications and better milk recording than by allowing more animals in, he argued.

"You'll get improvements by dealing with the best cattle," he stated.

He also questioned how the new entries would affect the price of Canadian purebreds, saying the QE suffix would simply create another price range between those paid for grade and purebreds.

Mr. Johnson countered each of Mr. MacDonald's arguments, adding that the biggest problem with the programs is that it will probably have too many restrictions placed on it.

He is confident it will be accepted at the annual convention and said it will be especially good for Eastern Ontario since it will increase interest in breeding purebred cattle.

As for price differentials Mr. Johnson said "a good cow is always worth a lot of money". Commercial purebreds now are not selling for much more than good commercial grades, he added.

A lot of countries now importing Canadian purebreds already have upgrading programs so he doubted world opinion of Canadian Holsteins would be lowered if upgrading were introduced here.

Setting the standard of 140 BCA may be too high - especially in Eastern Ontario - since many purebreds cannot reach this level, he said.

As for classification, 44 per cent of NIP cattle have already been classified as Good Plus or better while the figure for purebreds is only 54 per cent Mr. Johnson said.

"A lot of good Holstein herds don't grade and we need these cattle more than we need untested and unclassified purebreds," he added.



Heinz Mulitze, centre, was chosen president of the Stormont Holstein Breeder's Club at their annual meeting Dec. 3 in Monkland. On the executive with Mr. Mulitze are second vice-president Gerald Jans, left, of Moose Creek and first vice-president Case Michels of Finch. Stuart Clark of Cornwall is again the club's secretary-treasurer. During Monday's meeting, members heard the pros and cons of the proposed upgrading of National Identification Program cattle and their registration as purebred animals. - staff photo -

Cord of wood knotty problem

OTTAWA (Special) - Consumers should make sure they receive the proper measure when purchasing firewood.

Under the Weights and Measures Act, administered by Consumer and Corporate Affairs Canada, a full cord of firewood is described as having a volume of 128 cubic feet or 3625 cubic decimeters.

In the marketplace, this usually translates into a measure of eight feet by four feet by four feet (2.4 metres by 1.2 metres by 1.2 metres).

However, the volume of wood sold as a cord is often only one quarter to one half that amount, measuring eight feet by four feet by one to two feet (2.4 metres by 1.2 metres by .6 to .3 metres).

When purchasing firewood, consumers should ask the dealer for an invoice or statement containing a declaration of quantity delivered in either cords, cubic feet or cubic decimetres. Any instances of short measure should be reported to the appropriate district office of Consumer and Corporate Affairs Canada.

Suspected infractions of the Act will be investigated and could lead to prosecutions for misrepresentation.

Osnabruck this week — by Richard Waldroff

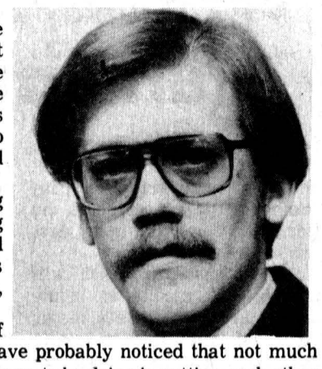

As you are sitting in your favorite reading spot, absorbing last weeks article on gasoline, the price was being changed on the pumps. The news reports tell us we have yet another increase to come this week. So I would suggest that you fill-up now.

As all of this was happening our government was busy selling a few trillion cubic ft. of natural gas to our southern neighbor-gas that is claimed to be surplus, more than we need, maybe.

If you been watching any of Parliament on TV lately, you have probably noticed that not much seems to be happening. All they seem to be doing is putting each other down.

The political parties in our country claim that what we must have is a united Canada. Now they sure are setting a great example, aren't they?

I hear and read the previous administration left business in terrible shape, of course this is a natural outcry.

I hope **Mr. Clark** will soon give up this statement about the previous government. I also hope that the other two party leaders will stop their attempts to shoot down our present government. For if this country is in the red as bad as we are led to believe, then it must be time for them (all members of parliament) to work together for the betterment of every present and future Canadian.

Romping Through The 'Bruck

A reminder that the Upper Canada Jaycette's Taxi service is available between the hours of 1:00 and 4:00pm Monday through Friday. Just call 537-2140.

On Sat., Dec. 15 at 2pm the Ingleside Fire Department invites all pre-school children to a Christmas party at the firehall. So bring out the kiddies to see **Santa**.

Santa will be making his annual stop at Newington on Sun., Dec. 16 at 2pm. He will make his appearance in the parade and will be present at the firehall afterwards for visits with the children.

I would like to extend Happy Birthday wishes to **Carson Elliott** on Dec. 17.

The Rothwell Public School Christmas Concert will be Tues., Dec. 18. There will be two performances - Matinee 2:00pm and evening 7:00pm. The concert will feature a musical called "Going West", the grade eight instrumental band and choirs. There will be a charge of $1 which includes coffee and cakes. Tickets are available at the school, phone 537-2474 or from any senior student attending the school.

ODHS News

Peggy Ezard

Talent has begun to show in all levels during the last few months.

Mrs. Doig's 150 english class has been performing three plays: "The Proud Beauty", "The Dear Departed" and "The Orange Blossom." Three individual students also performed monologues using a hat, a watch and a pair of gloves.

The class has been working on the plays since Nov. 8; they were completed Dec. 10. This acting will be part of their term mark.

The Christmas concert is another big event happening in our school. The grade eleven girls are going to perform a play at the concert. The play was adapted from the ballad "The Night Before Christmas."

Music and other short skits will be performed at the concert. Santa Claus should also be there to greet and give presents to the staff.

The theatre arts class will present "No Trouble At All." A farce on Dec. 19 at 7:30pm in ODHS. The ODHS concert band will perform during the evening and refreshments will be served. Everyone is welcome.

The 150 art class has artistically decorated our halls with the Christmas spirit. Santa Claus, wintry scenes, candy canes and other pictures have been carefully drawn and painted.

The Athletic society is arranging an intermural badminton competition for the students during their noon hour.

Has ODHS turned chicken? No! The only chicken in our school is the one class 101 received as their award for being top salesmen for the chocolate bar campaign.

Congratulations to Marty Donkers for being top salesman. He sold a total of 180 boxes.

The Senior boys played against La Citadelle on Dec. 6; they were narrowly defeated by a score of 65 to 62.

The midgets, however, played the same school and defeated La Citadelle.

The midgets again played CCVS on Dec. 7 but were defeated.

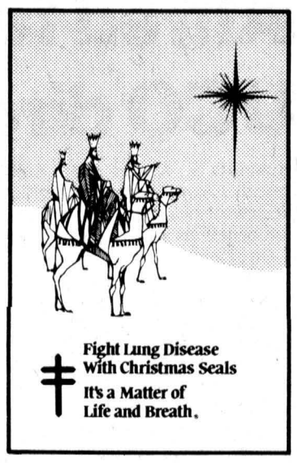

HOUSE FOR SALE

House in Chesterville in prime residential area on Albert St., East. Two storey, three bedroom home on a large treed lot, natural wood trim, fireplace, etc. Asking only $49,900. Vendor will take back mortgage at 12 per cent.

Call Bert Begg — 987-2922
Or Royal Trust — 733-9100

15-3

Century 21
McIntosh & Proulx REAL ESTATE LIMITED member broker

504 MAIN ST., WINCHESTER 774-2832

1741 ST. LAURENT BLVD., OTTAWA, 523-8020

WHEN INTEREST RATES ADD UP, YOU NEED A NEIGHBORHOOD PROFESSIONAL™ MORE THAN EVER.

R71 $45,500. In Winchester, 4 bedroom brick, 2 storey.
Listing Agent Doug Vasey 774-2213

R126 $59,900. In South Mountain, 1½ storey 3 bedroom home with garage and cement block commercial building.

R136 $19,900. In Winchester Springs, 3 bedroom 2 storey frame home.
Listing Agent Larry Stevens 448-2875

R165 $59,900. In Winchester, 3 bedroom brick split entry bungalow with carport.
Listing Agent Al Loynachan 1-346-2036

R170 $89,900. Near Winchester, beautiful hillside Pana-Bode country home.
Listing Agent Bill Gibson 989-5319

R180 $64,500. Chesterville Area, 4 bedroom brick 2 storey on 3½ acres.
Listing Agent Irwin Holmes 774-2434

R199 $36,000. In Morewood, 3 bedroom 1½ storey home.
Listing agent Rita MacDonald 448-3335

R200 $62,900. East of Kemptville, new 3 bedroom split level on 1 acre lot.
Listing Agent Lorraine Lefebvre 448-2454

R208 $12,900. 3 bedroom Comodore mobile home.
Listing Agent Harvey MacIntosh 448-2595

R216 $68,000. 5 bedroom home with garage in Finch Township.
Listing Agent Gwen Berry 774-2002

INTEREST RATES ARE HIGH AND MONEY IS TIGHT. IS THIS A GOOD TIME TO BUY PROPERTY?

MLS

Office Hours: 9 a.m. - 6 p.m. Mon. - Fri.
9 a.m. - 3 p.m. Saturday

WE'RE THE NEIGHBORHOOD PROFESSIONALS.

© 1979 Century 21 Real Estate Corporation, ® Registered Trademark of Century

Each office is independently owned

REAL ESTATE

SAUVÉ
REAL ESTATE LIMITED
REAL ESTATE & MORTGAGE BROKERS
39 Main Street North ALEXANDRIA
(613) 525-2940

FINCH TOWNSHIP

Concession 4 — Farm, 250 acres, 30 acres bush. Four bedroom brick home, large barn, 30 beef cattle and some machinery included in sale price. Early possession. M.L.S.
Concession 6 — Sound three bedroom home in Berwick. Renovations required. Immediate possession. M.L.S.
Concession 10 — Crysler, nicely renovated three bedroom, semi-bungalow, large lot. Immediate possession.

OSNABRUCK TOWNSHIP

Concession 8 — Hobby farm, 85 acres, large brick home with attached garage. Good barn and silo. Early possession. M.L.S.
Concession 7 — Hobby farm, 75 acres, 50 acres good bush, nicely maintained five bedroom home, some machinery. Possession negotiable. M.L.S.

ROXBOROUGH TOWNSHIP

Concession 3 — Vacant land, 60 acres, some bush. Price reduced. Immediate possession.
Concession 5 — Hobby farm, 75 acres, mostly bush and rough pasture, large solid home, stable and machine shed. M.L.S. (SOLD)
Concession 7 — Hobby farm, 100 acres, beautifully situated six bedroom home, large barn. Early possession. M.L.S.

WILLIAMSBURG TOWNSHIP

Concession 5 — Vacant land, 45 acres, small bush, a dug well. Immediate Possession. M.L.S.

WALLACE MORRIS
FINCH — 984-2227

JOHN A. ALLISON
REAL ESTATE BROKER
MORRISBURG, ONT. PHONE 543-2044
RESIDENCE - 543-2989

MORRISBURG — Kyle Drive, close to golf course and Lake St. Lawrence. Beautiful three bedroom bungalow. Separate dining room, stone fireplace in living room plus sun porch and study. Attached garage makes an above average opportunity and location. $75,000.

WILLIAMSBURG — Family home, three bedrooms, double living room, kitchen and family room. Paved drive, new prefinished siding. Owner moving $34,500. Terms available at reasonable rates.

INGLESIDE AREA — Two bedroom bungalow, living room, kitchen, den and bath, as well as full basement and enclosed patio and sun porch. Quiet pleasant country location on paved road. $33,500.

WINCHESTER — New three bedroom bungalow, fireplace with heatalator, dining room and large eat-in kitchen. Mortgage at 10¼ per cent. Asking $49,900.

INGLESIDE — Family home with attached one bedroom apartment making ideal situation for owner occupied investment property. Exterior prefinished siding; interior modernized. Good basement, 200 amp new wiring. Separate garage and patio. Call for appointment.

UPPER CANADA VILLAGE AREA — 1½ storey frame home, two bedrooms, large kitchen 16' x 18'9", living room, bathroom, and attached porch. Drilled well and septic system. Extra separate lot included 105' x 140'; has dug well. Asking $32,500.

FOR RENT — Morrisburg — New three bedroom bungalow - $300.

SALES STAFF

Dale Beckstead 535-2103
Rita Michielsen 652-2491
Ian McColl 543-3136

LEON MARCELLUS
CHESTERVILLE • 448-2444

904 Tollgate Rd.
Century 21®
Alguire & Brownell Real Estate Ltd.
CORNWALL
PHONE — 933-5154

NEWINGTON — Main St., three bedroom two-storey home, in excellent condition. Large lot with garage and a workshop. Asking $34,000.
HOBBY FARM — 6½ acres, between Newington and Avonmore on paved road, Century four bedroom home, attached garage. Extensive renovations have been completed on home. Priced at $51,900.
DUNBAR — Two apartment house, three bedrooms each, large lot. Asking $43,500.
NEWINGTON — Ash St., four bedroom, two storey home, newly renovated, new forced air furnace, asking $33,000.
NEWINGTON — Main St., two bedroom home, needs some repairs, plenty of room for expansion, good lot, only $15,000.
SOUTH OF NEWINGTON — Rural area, 3-year-old raised bungalow, on lot 250' x 300', has three bedrooms, partly finished rec room, 60 gallon hot water tank, very well kept home. Price reduced to $46,500.
FARM — 175 acres, with house, barn and storage buildings, approximately 125 acres of work land, balance bush, bounded by three roads, located on 8th concession of Osnabruck. Asking $80,000.
FARM — On 3rd Concession of Osnabruck, 150 acre farm with house and barn, house newly remodeled, must sell due to illness. Priced at $68,000.
VACANT FARM LAND — 96 acres, 2nd Concession only $28,000.

Marion Greenslade 534-2671
Jim Kirkey 932-6812
Mary Price 534-2401
Keith Acres 537-2105
Dave Ross 933-1918
John Leroux 933-4373
Orv Brownell "broker" 932-7061

Worried about a strike in the schools?

"WE CARE"

Don't be uncertain about your educational future any longer. Come to Albert College, a fine secondary boarding school for capable boys and girls. Join students from three provinces and eighteen countries in enjoying the stability of a good school. Take advantage of the clear direction offered by knowledgeable eager teachers in smaller and more personal classes. Enjoy the beauty of our setting, our superior sports facilities, and our varied programmes.

We have spaces available in grades seven to thirteen. If you have a demonstrated academic ability, there are scholarships available.

For an appointment or additional information call or write:

ALBERT COLLEGE
Belleville, Ontario
K8P 1A6
(613) 968-5726

Santa takes up temporary residence

NORTH POLE (Staff) - Santa's eleves were working overtime on the weekend moving Santa's Workshop from its normal location near here to Main St., Chesterville where St. Nick will be ready to meet village and area children this weekend and next.

Aided by the Chesterville Merchants' Association, the North Pole laborers have moved not only the workshop but also Santa's favorite easy chair and pot-bellied stove into Chesterville Sports Shop on King St. and Santa will be on hand this Friday and Saturday as well as next weekend to meet children and take their orders for Christmas delivery.

Santa will take up residence from 6:30-8:30pm Friday and will be back at the workshop from 9:30-10:45am Saturday before making his appearance in the Santa Claus parade and handing out candy at the Community Hall following the parade. He will be back at Chesterville Sports for an abbreviated sesion from 3:30-5pm before going home to feed his reindeer.

He will be back at the workshop Fri., Dec. 21 from 6:30-8:30pm and will be on hand to greet children Sat., Dec. 22 between 9:30-11:30am and 2-5pm.

Photographers will be on hand during these hours to take pictures of children with Santa.

On Mon., Dec. 24 Santa will visit all village stores to greet shoppers and at 2:30pm he will make the draw for the Merchants Association Chesterville Fever Draw worth $1575 in merchandise and gift certificates from participating businesses.

Tickets for the draw are available at all particpating businesses and being given away with each $5 purchase.

Tickets on the Chamber of Commerce's Treasure Chest Draws, to be held this Saturday and Sat., Dec. 22 are on sale at most village businesses. Tickets are 50 cents each. Frank Arnold of Riverside Drive was the first winner and received over $270 in merchandise and gift certificates.

All tickets are eligible for each draw.



Jackie (foreground) and Lisa Graafland, daughters of Mr. and Mrs. Peter Graafland, Main St. Chesterville, put the finishing touches on Santa's Workshop, located at Chesterville Sports, King St., Sunday afternoon. Santa will be on hand this weekend and next and on Christmas Eve to greet village and area children and hear their Christmas wishes. - staff photo -

Police Blotter

CORP. R.J. LYON
WINCHESTER O.P.P. REPORT

ACCIDENTS

On Fri., Dec. 7, at 7:05pm MurrayWereley,age 27, of Northfield Station, was driving south on Main St., Chesterville. An unknown northbound vehicle froced Werley off the roadway where his car collided with a hydro pole. The unknown vehicle left the scene. Wereley was slightly injured and his vehicle suffered approximately $1,000 damage. Const. Paul Peterson is investigating.

On Fri., Dec. 7, at 7:40pm, William Fyke, age 28 of Chesterville, was driving south on Main St., Chesterville, when a pedestrian walked in front of his vehicle. Dorothy Smith, age 68, of Chesterville, received a dislocated shoulder and a broken arm. Const. Howard Smith is investigating.

On Sat., Dec. 8, at 10:30am Diane Gibeault, age 25, of Church St., Chesterville, was driving north on county road 13. Gibeault started to make a left turn onto county road 32 when she was struck by a second vehicle on the left side causing approximately $1,500 damage. The second vehicle left the scene. As a result of an investigation conducted by Const. Al Lummiss, Andrew Irven, age 26, of Chesterville, has been charged with fail to remain at the scene of an accident and drive while disqualified. He is to appear in Winchester Court Jan. 9. There were no injuries. Irven's vehicle suffered approximately $300 damage.

On Sat., Dec. 8, at 1:45pm Ronald Richards, age 18, South St., Chesterville and Ronald Jones, age 17, Joseph St., Chesterville, were driving west on county road 38, west of Winchester. Jones pulled onto the north shoulder and then back onto the roadway. The left side of the Jones' vehicle collided with the right side of the Richards' vehicle. There were no injuries. Each vehicle suffered approximatley $1,500 damage.

Jones has been charged with move from park position, not in safety. Court date is Jan. 23. Const. Paul Peterson investigated.

On Sun., Dec. 9, at 4:30pm Patricia Cooper, age 24, of Presland Road, Ottawa was driving north on county road 7 just north of Morewood when she lost control. The vehicle slid out of control on the ice and snow covered road and rolled over into the west ditch. The vehicle suffered approximately $2,000 damage. Cooper was not injured, however, her two passengers, Shirley Bourque, age 53, of Presland Road, Ottawa and Peal Ambridge, age 71, of Russell received minor injuries. Const. Norm Sarault is investigating.

COURT - DECEMBER 7

Charles Boyer, age 26, of Wood St., Rockland, appeared on a charge of careless driving. The charge was laid as a result of an accident on county road 7, north of Morewood Aug. 13. A 24-year-old female passenger on a motorcycle, Carol Inglis of Russell was killed. The charge against Boyer was dismissed.

THEFT OF SNOW VEHICLE

A 1980 John Deere, 440 Liquidfire, black snow vehicle, was stolen from Edsel Byers Farm Equipment Ltd., highway 43, Winchester. This theft took place between Nov. 15 and Dec. 4. Const. Byran Helmer is investigating.

Area girl weds in Winnipeg

Crestview Park Free Methodist Church, Winnipeg, was the scene of a beautiful wedding Sat., Dec. 1 when Rev. Wayne Brimmer united in marriage Bonnie Lou Morris and Richard William Muenz of Calgary.

The bride is the daughter of Mr. and Mrs. Joe Morris, RR4 Winchester, and the groom is the son of Mr. and Mrs. Erwin Muenz of Regina.

Matron of honor was Valerie Voth, friend of the bride; best man was Martin Pelzer, cousin of the groom; ushers were Stephen and Paul Morris, brothers of the bride.

Guests were present from Winchester, Kars, Pembroke, Regina, Calgary and Winnipeg.

The couple will reside in Calgary.

Lights for Morewood

MOREWOOD (Staff) - Winchester Township road superintendent Ralph Steinburg is investigating prices for street lights for two subdivisions here.

At Monday night's meeting of Winchester Township Council, Mr. Steinburg was asked to check out the wholesale prices of six high pressure sodium lights, four of which will be placed in South Nation Estates and two of which will go in the McConnell subdivision.

Sodium lights - the type which give off an orange glow - are considerably more expensive than the more standard mercury vapor lamps, but council was told by electrical contractor George Countryman they prove cheaper in the long run. Mr. Countryman said the lights, which he estimated to cost about $1,550, plus $330 for installation, will last three to four times as long as mercury vapor and use less electricity.

Township council was told Monday night that several township landowners will have to pay about $11,000 for the cleaning of the Henderson Creek drain, carried out in 1977.

The Henderson Creek drains through Winchester village, connecting the Quart Drain to the Castor River and was cleaned out by the village two years at a total cost of $37,000.

The township was not told of the project and Monday night council was told the maintenance work was not carried out under an engineer's report which would have made it eligible for a one-third agricultural outlet drain grants. As a result, township landowners will have the $11,000 bill pro rated on their land. The township itself will have to pay $1,100.

Teachers want mediation

CORNWALL (Staff) - SD&G secondary school teachers have called for the appointment of a mediator to assist in their stalled contract talks with the county board of education.

Members of the Ontario Secondary School Teachers Federation and Association des Enseignants Franco-Ontariens, who have been without a contract since Sept. 1, asked the provincial Education Relations Commission to appoint a mediator as recommended in the recently-released fact finding report of Bryan Downie, appointed by the ERC to identify the issues of contention between the two parties.

In a release dated Friday, teachers criticize board chairman Eugne Legault for his comments on the $400,000 underlevy the board had last year.

Mr. Legault is quoted as saying the board's budget is "just a prediction" and when it came up short by $400,000 last year it had "just made the wrong prediction".

As a result of the underlevy the board has trimmed spending this year. This included cutting 16 teaching positions as it raised the Pupil Teacher Ratio (PTR) in SD&G's 10 secondary schools to 17.5:1 last March.

Teachers claim PTR is a negotiable contract item and the board action of unilaterally raising PTR has led to a charge of bad faith bargaining being laid agains the board.

If a mediator is appointed it will be for the second time since the contract ran out.

A mediator was appointed in September but resigned after sitting in on one negotiating session, saying the two sides were so far apart his efforts would have been useless.

Mr. Downie said in his report that unless either of the sides alters its stand, SD&G's second teacher strike in two years appears inevitable.

HELP WANTED

Accounting Consultant to do the field work for farm income tax returns in Dundas County. Apply in your own handwriting to:

Box HS368
Chesterville Record
Chesterville, Ontario

15-2

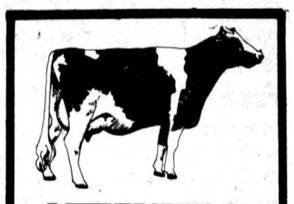

ATTENTION FARMERS
WE PICK UP YOUR DEAD, SICK AND DISABLED COWS AND HORSES
PROMPT SERVICE
CALL COLLECT
HERB LOUCKS
WINCHESTER
774-6916 or
MACHABEE ANIMAL FOODS LTD.
ST. ALBERT
(613) 987-2818

WANTED
RAW FUR SKINS
We will buy all kinds of RAW FUR SKINS
at
TOP PRICES
LAVIMODIERE FURS LTD.
117 Montreal Road
CORNWALL, ONT.
932-4030

VISIT
MANE-WING STUDIO
R.R. 2, Ingleside
PAINTINGS
POTTERY
SCULPTURE
Libby Peterson
Phone — 537-2685
OPEN MAY thru DEC.
JANUARY TO MAY
BY APPOINTMENT ONLY!

CONSIGNMENT AUCTION
McHAFFIE AUCTION BARN
Hwy. #31 GLEN BECKER
(2 miles N. of Morrisburg)
Fri., Dec.14th, 7 p.m.
Open for viewing at 6pm
This will be our last sale of the year
McHAFFIE AUCTION SERVICE
543-2523 543-2226

UNIFORMS & LINGERIE
WELCOME TO OUR NEW LOCATION
10 Montreal Rd. CORNWALL
Just a few blocks East of Cornwall Square
Support Hose — Maternity Hose & Bras
Duty Shoes — Caps — Lab Coats
Slips — Panties
Choose your Christmas gifts from our new shipment of lingerie. Stock up on panty hose and support hose by Kayser, Cameo, Whisper, etc.
NEW HOURS:
Mon., Tues., Wed. 9:30-5:30
Thurs. & Fri. 9:30-8p.m. Sat. - 9:30-4 p.m.
938-1770 11tf



N.D.D.H.S. MUSIC DEPT.
PRESENTS
A CHRISTMAS MUSICALE
WED. DEC. 19 8P.M.
ADULTS $1
STUDENTS 50¢ AT DOOR

Make your home A happy home.



Insulate And Save
Lower fuel bills with insulation. Our pros will install it. Call!
FREE ESTIMATES
WE ALSO DO SPRAYED SOUND INSULATION!
PHONE
448-2870
D. YOUNG ENTERPRISES
CHESTERVILLE

Fred S. COONS INSURANCE Agency Ltd.
Fire, Auto, Casualty and Life Insurance
Chesterville 448-2398
Nov. 79

DOUGLAS W. MILLS
CARTERED ACCOUNTANT
219 AUGUSTUS ST.
CORNWALL, ONTARIO
932-8595
March 1980



LICENSED AUTIONEER
I solicit your attention:
I can give you a Complete Business-Like Sale Management Service. Costs no more.
R. HAROLD BROWN
Cornwall, R.R. 2
Phone 932-7925 Area Code 613
March-79

PROFESSIONAL DIRECTORY

HAROLD D. POAPST
Insurance and Real Estate Broker
Representative
GRENVILLE INSURANCE CO.
Automobile, Fire, Casualty, etc.
Phone Us Collect
Ph. 774-2602 WINCHESTER
August 1980

KINNKAID AND LONEY MONUMENTS
Smiths Falls, Ontario
Monuments erected anywhere in Eastern Ontario
Smiths Falls 283-3480 Morrisburg 543-3184
Chesterville Area—
GERALD HOLMES
Evenings — 774-3544
Authorized Dealer for
ROCK OF AGES MEMORIALS
Sept. 1980

WARD & BERGEVIN
G.H. WARD & PARTNERS
Comptables Agrées
Chartered Accountants
CASSELMAN, ONTARIO — K0A 1M0
TELEPHONE 764-5553
EMBRUN, ONTARIO — K0A 1W0
TELEPHONE 443-5201
Feb. 80

Sunday Services

CHESTERVILLE CHRISTIAN FELLOWSHIP CHURCH
Pastor: D. Laronde
SUNDAY, DEC. 16, 1979
Sunday School — 10:00 A.M. (Primary, Junior & Adult Classes)
Worship — 11:00 A.M.
Morning Worship Sermon:
A Christmas Message
8:00PM
Christmas Concert
EVERYONE WELCOME
May 1980

PRESBYTERIAN CHURCH
Chesterville — Morewood
Minister: Rev. Fred J. Reed
SUNDAY, DEC. 16, 1979
St. Andrews — 9:45am
Sunday School — 10:45am
Morewood — 11:15am
Sunday School — 11:15am
Dec. 1979

ADVENT CHRISTIAN CHURCH
Sandtown
Rev. Robert Rathbun
SUNDAY, DEC. 23, 1979
Afternoon Service — 2:30pm
Sunday School — 9:00 am
"I was glad when they said unto me, Let us go into the house of the Lord."
EVERYONE WELCOME
August, 1980

PRESBYTERIAN CHURCH
Dunbar
Minister:
The Rev. W. Lloyd MacLellan D.A.B.D.D.D.
SUNDAY, DEC. 16, 1979
9:30am — Communion Service
April 1980

ST. MARY'S CATHOLIC CHURCH
Chesterville, Ontario
Pastor: Rev. J. Appelman
SUNDAY, DEC. 16, 1979
Holy Mass:
Saturday — 7:30pm
Sunday — 9:00 & 11am
Weekdays — 9:00am
Sept. 1980

CHRISTIAN REFORMED CHURCH
Williamsburg
Rev. L.T. Schalkwyk B.A., B.D.
SUNDAY, DEC. 16, 1979
Morning Service — 9:30am
Afternoon Service — 2:30pm
All who read this are invited to worhsip the Lord with us.
May 1980

UNITED CHURCHES
Chesterville — Morewood
Minister: Rev. L.M. Ferguson
SUNDAY, DEC. 16, 1979
Sunday, Dec. 16
8:00 P.M.
Centennial Choir
Sunday, Dec. 23
8:00PM
Carol Services
EVERYONE WELCOME
Dec. 1979



KNOX PRESBYTERIAN CHURCH
Crysler, Ontario
Rev. J. Vanderwal
SUNDAY, DEC. 16, 1979
Morning Worship — 9:45am
April 1980

HOLY TRINITY ANGLICAN CHURCH
Rev. J.D.A. Dobson
774-2236
SUNDAY, DEC. 16, 1979
9:00 A.M.
Morning Prayer
Feb. 1980

NOTICE

VILLAGE OF CHESTERVILLE

Winter Parking

There will be no parking allowed on Village Streets during the hours of 1am to 7am, effective November 1 thru April 30, 1980 as per Village By-Law 16-77.

Vehicles which must be towed away will be at owners' expense.

Gary Thompson
Clerk-Treasurer
Village of Chesterville



From mighty maple too to pile of sawdust

Chesterville lost a landmark Friday when the spreading maple tree in front of the Community Hall was cut down. The tree was dying and its place will soon be taken with a hardwood variety whose root system will go down deeper rather than spreading out under the paved parking lot in front of the hall. The original maple was taken as a sapling from Parney Allison's bush and planted at the hall in 1936, the year the hall was rebuilt after having been destroyed by fire.

- staff photo -

Lost Villages Society asks road be renamed

OSNABRUCK CENTRE (Staff) - First it was Farran Point, then it was Pottery Road and now...?

The name of the road running north of highway two, just west of Ingleside, is in question again.

Representatives of the Lost Villages Historical Society approached Osnabruck Township Council last week with a request to change the name of the road from Pottery Road to Farran Point.

Farran Point was the original name of the thoroughway but was changed in the early 1970's in favor of Pottery Road at the request of the Canadiana Pottery plant located at the intersection of Pottery Road and highway two.

Now the historical society wants to change the name back to the original because of the historical significance of the drive.

Before the flooding of the St. Lawrence Seaway and the village of Farran's Point, Farran's Point road led right into the village.

Several council members noted the name change would present problems for Canadiana Pottery.

The main concern was cost. The company would have to change the address on all their advertising, which could become a costly venture.

Society representative David Moss argued the name change would perhaps prove to be beneficial to the company. It could advertise its location as being on historical Farran Point road, where the lost village was located.

Mr. Moss also said the change would aid tourism in the area by making use of the historical significance of the flooding of the village.

Council asked the society to write a letter to council proposing the change and send a copy to Canadiana Pottery. A motion to investigate the position of the company on the proposed change before anything is done, was passed by council.

District News

5th Ave. Williamsburg - Miss Charlene Gallinger, Brockville spent the weekend at her home here.

Fred Eden visited Mr. and Mrs. Skip Eden and baby son last Thursday, in Lunenburg.

Mr. and Mrs. Oliver Gallinger visited with Mr. and Mrs. Robert Stephenson Brinston Wednesday last.

Mrs. Grace Anderson and Mrs. Leila Grandaw, Ingleside, visited one day last week with Mr. and Mrs. Oliver Gallinger.

Mr. and Mrs. Larry Faubert, visited friends in Cornwall last week.

Landowners want relocation

OSNABRUCK CENTRE (Staff) - Attempts to change the proposed location of the Woodlands Drain are continuing by two landowners affected by the drain.

Harold Robinson and Reg Kirkey plan to approach other affected landowners with a petition asking for relocation of the drain.

This latest move follows Osnabruck Township Council's decision to turn down a request by Mr. Robinson to move the drain from the middle of his field to his property line.

Mr. Robinson and Mr. Kirkey approached council in November to request the drain location be changed. The request was refused after a report from the designing engineer, R.M. Kostuch of Cornwall, rejected the idea as unfeasible.

Appearing before council last week Mr. Robinson and Mr. Kirkey said they were dissatisfied with the decision.

Mr. Robinson says the drain, scheduled to take water north from Woodlands Road, east across his riverside property and northeast through William Rutley's farmland before emptying into Hoople Creek, would ruin his field.

Mr. Robinson told council he had agreed to the route through his field because he understood it was the only possible route. But at a court of revision held in October to hear appeals on the drain he learned of an alternate route.

The landowner wants the drain to be dug at the end of his property. Council told Mr. Robinson the new location would be more expensive and would increase his assessment.

Council pointed out the increased cost of the new route because Mr. Robinson had made an appeal at the court of revision claiming his assessment was too high. As one of the highest assessed property owners, at $2,000, Mr. Robinson said his trailer park south of highway two would not benefit directly from the drain.

Because the appeals were not satisfied at the court hearing they will now go to the Drainage Tribunal for further consideration.

At last week's council meeting Mr. Kirkey told members the cost appeal at the Drainage Tribunal was a means of stopping further work on the drain and buying time to continue the fight for a new location. The tribunal won't hear appeals on location but will on assessments.

Council told the two landowners the new location would be considered if the majority of landowners assessed for the drain agreed. Unless the other people were willing to pay the extra costs councillors said the location wouldn't be changed.

Mr. Kirkey asked council if a petition bearing the names of the assessed landowners would be satisfactory. Council agreed to consider the change if Mr. Kirkey would produce such a petition.

Mr. Robinson said he didn't want the property if the drain went through.

At one point during the meeting relations between the two parties became strained.

"You people have been coming in here and you've taken up council's time ever since I've been here," said reeve Stuart Hart.

Mr. Kirkey told council the taxpayers of the township weren't being informed properly by the council.

"Why doesn't this township hire reputable people to work on engineering?"

Residents along Wales Dr. are being assessed for the drain as they will also benefit from it.

Ratepayer wants drain underway

OSNABRUCK CENTRE (Staff) - One resident of Wales Drive is anxiously awaiting the work on the Woodlands Drain to begin.

Rick Waldroff, one of the landowners being assessed for the drain, appeared before Osnabruck Township Council last week to ask what was causing the delay in work on the drain.

"It would have been more economical to begin it this fall," said Mr. Waldroff.

Council informed Mr. Waldroff of an appeal to the Drainage Tribunal made by one opposing landowner. Because of the appeal, made by Harold Robinson, work on the project cannot begin.

Mr. Robinson is appealing his assessment on the drain. He is one of the highest assessed landowners at $2,000.

Mr. Waldroff said he would like to push the drain through. "It's all talk and no action," he concluded.

Moose managment theme

CORNWALL (Special) - Residents of the five Eastern Counties will have the opportunity to express their views on the province's proposed moose management strategy at a meeting in Cornwall Dec. 14.

The decline in the provincial moose population from 125,000 to 80,000 between 1968 and 1975 has set in motion a new moose management program by the Ministry of Natural Resources.

The decline is a result of the combination of overhunting, predation and habitat deterioration.

There are numerous methods for dealing with these three problems and the ministry has put together a set of new management procedures which could be used. These procedures are described in a brochure "Moose Management in Ontario - Problems and Possible Solutions" available from the local district office in Cornwall. This brochure encourages public participation in deciding the future of moose management in the province but the "response has been extremely limited" according to Mike Eckersley, Cornwall District biologist.

As a result, the ministry has scheduled a number of open-house public meetings to explain the new policies and to obtain the opinions of both hunters and others interested in the future of this special animal.

Mr. Eckersley stressed the meeting in Cornwall will be informal, allowing individuals to question provincial experts on the new program. Displays and a movie, "Monarch of the North", dealing with moose management will be available for viewing. Everyone interested will be able to express his or her opinion of the new policies.

The open-house will be held Fri., Dec. 14, at the Cornwall Civic Complex, Salon F. Interested members of the public may drop in anytime between 4 and 10pm.

Our error

A story in last week's Record mistakenly reported Roy E. Rupert, Chairman of the Finch Cemetery Board, was retiring after serving the Board for 34 years. Actually Mr. Rupert is not retiring, the dinner in Long Sault last week was to honor him for his years of devoted work. The Record hopes Mr. Rupert will continue as chairman for many more years.

Gasohol is attracting more and more interest. Some 500 farmers were expected at a Midwest meeting on alcohol production, and 3,000 showed up.

SULLIVAN BROS. CONSTRUCTION
(CHESTERVILLE) LIMITED
- FILL, ROAD GRAVEL, CRUSHED STONE
- BULLDOZERS
- BUILDING FOUNDATIONS
- HOUSE MOVING
- AIR COMPRESSOR
- MANURE PILE REMOVAL

PHONE FOR PRICES
448-2332

Looking For Something On Her List?

HOURS BEGINNING DECEMBER 17
MON.-FRI. 9:30AM-9:00PM
SAT.: 9:30AM-5:00PM
MONDAY, DEC. 24 9:30AM-5:00PM

STOP IN AT AL-MOR LADIES' WEAR. THEY ALWAYS HAVE IDEAS THAT PLEASE!

TIL DEC. 15
THIRD DIMENSION SUITS
20% OFF

AL-MOR has a good selection of sweaters, slacks, dresses, suits, robes, blouses and leather gloves...at prices suitable to all.



AL-MOR LADIES WEAR
CHARGEX VISA
KING ST. CHESTERVILLE 448-3370

OUR GREENHOUSE IS AN ARRAY OF COLOUR!
DURANT'S FLOWERS
448-2354
CHESTERVILLE

A BEAUTIFUL GIFT IDEA
Flowers

ALL PLANTS 10% OFF
CASH & CARRY

ORDER EARLY!
AVOID DISAPPOINTMENT

- POINSETTIAS
- POTTED MUMS
- CYLAMEN
- AZALEAS
- MIXED PLANTS
- BEGONIAS
- AFRICAN VIOLETS
- TROPICAL PLANTS

TABLE CENTERS WITH FRESH FLOWERS, CANDELS, HOLLY AND PINE

DRIED SILK TABLE CENTERS

FRUIT BASKETS $12.-$25.

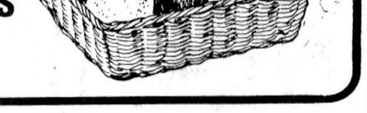

MF 34-81 HP Tractors

NO FINANCE CHARGES Until March 1, 1980



*PLUS, special 12% annual percentage rate financing for the next nine months starting March 1, 1980.

Great tractors! Great deals! Great ways to beat inflation and high finance costs. We've got 'em for you during Massey-Ferguson's "Early Bird Bonus Days."

Right now, if you purchase an MF 34-81 hp tractor — from the popular MF 230 to the top-performing MF 285 — and finance with Massey-Ferguson, FINANCE CHARGES do not start until March 1, 1980. That can save you a pretty penny.

But it doesn't stop there. MF will finance the next nine months of the contract (until December 1, 1980) at a low, low 12% ANNUAL PERCENTAGE RATE.

PLUS, if you buy before January 1, you may be eligible for INCOME TAX SAVINGS that can make even more of a difference to you.

Come in soon for the best selection. Check out our other "Early Bird Bonus Days" specials, too. But hurry, OFFER ENDS FEBRUARY 1, 1980.

EARLY BIRD BONUS DAYS
MF Massey Ferguson

*EXAMPLE ONLY

Selling Price	$17,000
Down payment	$ 5,000
Balance to finance	$12,000
Finance charge (March 1 to December 1, 1980)	$ 1,080
TOTAL CONTRACT (Due December 1, 1980)	$13,080

SHORT FARM EQUIP. LTD.
MASSEY FERGUSON SALES & SERVICE
CHESTERVILLE - 448-2375

HOURS:
Mon.: 7am-3pm
Tues., Wed.,
Thurs.: 7am-11pm
Fri.: 7am-12pm
Sat.: 8am-12pm
Sun.: 9am-10pm

LOUIS' RESTURANT
"DINING LOUNGE"
CHESTERVILLE

FULLY LICENCED

TAKE-OUT ORDERS!

A great night out.

Louis' Restaurant has a new menu full of delightful dishes, waiting for you to enjoy. Start with a tempting appetizer like Shrimp Cocktail with Lemon. Move on to exquisite new main courses, like Roast Prime of Beef Au Jus, Souvlaki or Filet Mignon A L'Orientale. And just wait until you try our Surf 'N Turf, Shish-Kebab or Frog's Legs Provencale. Of course, the prices are always resonable at Louis' Restaurant, so you can afford to come back often.



FOR RESERVATIONS
448-2051
448-3392



Close call

A Christie Transport trailer loaded with 28 tons of cattle mineral gave King St. grocer Mike Dean a scare last Wednesday morning when the ground in the UCO parking lot gave way under the trailer's dolly and the huge vehicle tipped over on its side, coming to rest against the store. Luckily the trailer tipped over slowly and just brushed against the side of the store, causing little damage. - staff photo -

Considering the cost of coated seed

NEPEAN (Staff) - Carleton County soils and crops specialist Dave Scott is less than impressed with coated seeds. In a recent release form his office here, Mr. Scott says coated seed is a rip-off and warns forage growers to ask themselves some serious questions before considering purchasing such seed.

Coated seed is a seed that has been covered with a layer of nodule-forming bacteria, as in the case with alfalfa, which is coated with rhizobia (a bacteria) and a layer of calcitta or dolmetic lime. The end result is a product whose weight is 60 per cent seed and 40 per cent coating.

When similar seeding rates are used, Mr. Scott says research shows a lower plant population results from using coated seed rather than uncoated varieties. He bases his remarks on research carried out by the Ontario Forage Crop Committee.

Mr. Scott asks farmers if they are willing to pay the price for coating when the following points are brought into consideration: there is no advantage to coating alfalfa seed on land that has been in normal crop production; trefoil may benefit from coated seed, but only under inadequate conditions; coated seed must be used at a seeding rate 20 per cent higher than uncoated seed to obtain a comparable stand; coated seed produces no advantages for such trasses as timothy, and finally, coated seed should be at least 25 per cent cheaper than uncoated seed, since by weight it is only 60 per cent seed.

Osnabruck Carnival cancellation a possibility

OSNABRUCK CENTRE (Staff) - Residents of Osnabruck Township may be without a winter carnival to chase away the winter blues this year.

Carnival organizer Richard Waldroff told township council last week carnival meetings are not being well attended and if more interest isn't shown the whole program could be cancelled.

"This is a community event and people have to get involved," said Mr. Waldroff.

He said the small number of people attending carnival meetings just doesn't provide enough manpower to run the show.

The executive committee, composed of volunteers, can't handle all the work he said.

The carnival committee has approximately $8,000 in the bank to finance the festivities this year.

Talk on needlepoint at Ingleside WI

INGLESIDE (Special) - Ingleside W.I. members and guests held a pot-luck supper at the home of Bea and Heather Williamson Tues., Dec. 4.

Mrs. Joan McEwan sang "O Holy Night" and accompanied the group singing several Christmas carols.

Following the alphabet on the W.I. members, Mrs. Lee Hesson introduced the guest speaker Mrs. Brenda Lee, a circle leader for Creative Circle Needlecraft Party Plan. After soliciting the experiences of the group with their crafts she proceeded to explain and display some of her own beautiful work.

On behalf of the W.I. Heather Williamson thanked the speaker and presented her with a gift.

Mrs. Letha Casselman, Stormont district president gave a brief talk on Laura Rose Stevens.

Mrs. Rita Gallinger invited the branch to hear Mrs. Adams speak on the Heart, at Osnabruck Centre Hall Jan. 8, at 1:30pm.



HAIRSTYLIST AVAILABLE
MONDAY ALL DAY
9AM — 6PM
TUES. THRU THURS.
Evening 7PM — 9PM
CAROLYN
984-2681

OUR MAN IN CHESTERVILLE

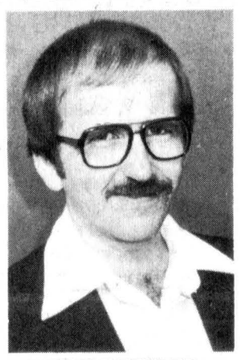

HERB BUEHLER
RES: 448-2075
SHOWROOM:
774-2620
774-2621

ANGUS PONTIAC - BUICK GMC
At The Crossing
WINCHESTER

Remember...
BY SPECIAL ARRANGEMENT WITH
GENERAL MOTORS ACCEPTANCE CORPORATION OF CANADA

ANGUS PONTIAC - BUICK GMC

ANGUS PONTIAC/BUICK GMC
WILL CONTINUE TO OFFER FINANCING
On any New Car or Light Duty Truck purchased from stock
(including new 1979 Demos)
(TERMS FROM 30 DAYS TO 48 MONTHS)

13.8% (TRUE INTEREST)

ON CONDITIONAL SALES CONTRACTS UP TO 48 MONTHS.
THIS RATE IS FIXED UPON DELIVERY AND NOT SUBJECT TO CHANGE!

ANGUS PONTIAC/BUICK GMC CHALLENGE ANY LENDING INSTITUTION TO BETTER THIS RATE!

ANGUS PONTIAC - BUICK GMC
At The Crossing

Call Collect
774-2620
WINCHESTER
Where you never get a bum steer

IDEAL Christmas Gifts FOR THE DO-IT-YOURSELFER



Store Hours:
Monday thru Friday,
7:30 to 5:00
Saturday
8:00 to 12 Noon

Always A Buy At A Pal Yard
Retail Lumber and Building Supplies
Hwy. 31 South of Winchester
774-2830

master charge
CHARGEX
VISA

WOOD STOVES
featuring
Woodstoves by
BLACKSMITH & CHALEUREUX
also sales in
FIREPLACE INSERTS
The Alternative Energy Shop
Located at the
OLD BANK BUILDING
PHONE ANYTIME
Williamsburg 535-2167
Proprietor: Brent & Currie McIntosh

Windmill Point
Cornwall, Ontario
K6H 4Z1
(613) 933-6080 Cornwall Campus

Interested In A Business OR Trade Program?

We can help to achieve the required SKILLS.
Inquire NOW. We still have a few vacancies in the following programs.

PROGRAMS		
Industrial Maintenance Mech.	January 7, 1980	48 weeks
Visiting Homemakers Certified	January 7, 1980	12 weeks
Welding Fitter	January 7, 1980	40 weeks
Residential Siding Installer	January 14, 1980	8 weeks
Dining Room Service	January 21, 1980	10 weeks
Bilingual Stenographer	February 4, 1980	52 weeks
Business & Commerce (include Accounting Clerk & Comm. Refresher)	Continuous intake	Varies
DO YOU NEED A PREP PROGRAM?		
English Second Language	December 3, 1979	24 weeks
Academic Upgrading Level 1	January 7, 1980	Varies
Academic Upgrading Level 2, 3 & 4	Continuous intake	Varies
Introduction to Non-Traditional Occupations	January 14, 1980	8 weeks

DON'T put it off until tomorrow. Call NOW for further information.
St. Lawrence College - 933-6080 and ask for Mrs. Noella St. Pierre.
N.B. FINANCIAL ASSISTANCE

The Ontario Student Award Program (OSAP) is now available for these programs. Inquire about it, you may qualify.

ST. LAWRENCE COLLEGE SAINT-LAURENT

Tender Tootsies Ltd.
For Every Walk of Life!

Snuggle Bug
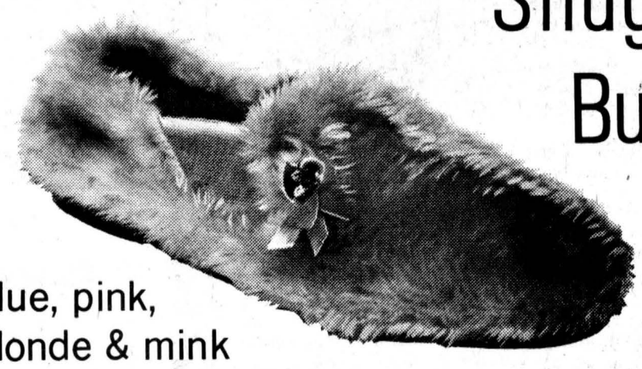
Blue, pink, blonde & mink

Cupid's Charm

Black, brown & tan

Angel's Kiss


Mile-O-Smiles

Black, brown & suntan

FOR YOUR BEST CHRISTMAS

Biba
CASSELMAN'S SHOE STORE
MORRISBURG 543-2556
IROQUOIS 652-4823
master charge
VISA

OSCC nurse handles district



CORNWALL (Special) - Mary Moore has joined the staff of the Ontario Society for Crippled Children (OSCC) and assumed responsibility for the district operation of the Society's Cornwall office, 119 Sydney St. Dec. 11.

A registered nurse, Mrs. Moore will be responsible for the provision of OSCC's Easter Seal services to 213 physically handicapped children and their parents in the counties of Dundas, Glengarry, Prescott, Russell and Stormont.

A graduate of Montreal General Hospital, Mrs. Moore furthered her education in applied psychology at the University of Ottawa. Her previous nursing experience has been in hospital settings in Indian and Northern Health Services in British Columbia, the Victorian Order of Nurses and the Cornwall Family Counselling Service.

Mrs. Moore will work in cooperation with local health agencies and all community services, including the seven affiliated Easter Seal service clubs serving handicapped children in her area.

In preparation for her new responsibilities she has completed an intensive pre-service orientation program at the Society's central office.

The Cornwall office is one of 23 OSCC district offices providing year-round Easter Seal supported services by professionally qualified nursing personnel experienced in the rehabilitation of physically handicapped children in Ontario.

Oren John Dunbar dies in Cornwall Nov. 28

Oren John Dunbar, a native of North Valley and resident of Newington since 1945, died at St. Lawrence Estate Nursing Home, Cornwall Wed., Nov. 28 following a lengthy illness. Mr. Dunbar was 92.

He was born at North Valley Feb. 26, 1887 the son of George and Hannah (Warner) Dunbar and on Feb. 23, 1910 married the former Sarah Edith Wyatt at North Valley. The couple farmed at North Valley until Mr. Dunbar's retirement.

Mrs. Dunbar died at St. Lawrence Estate Nursing Home Sat., Nov. 17 at age 88.

A member of Newington Wesleyan Church, Mr. Dunbar is survived by six children, Harold, of Newington and Lake Wales, Florida, Albert, Winchester, Floyd, Finch, Nellie (Mrs. Sterling McEwen), North Gower, Hazel (Mrs. Stan Holmes), Winchester and Clare, Iroquois; 13 grandchildren and 27 great grandchildren.

The funeral was held at 2pm Sat., Dec. 1 from Newington Wesleyan Church with Rev. Thurland Brown and Rev. H. Kielty, former pastor and friend of the family, officiating. During the service solos were sung by Ellwood Craig and Marjorie McEwen accompanied by Wayne Dunbar at the piano; all are grandchildren of the deceased.

Interment was at Pleasant Valley Cemetery, Osnabruck, and pallbearers were grandsons, Martin, Alvin and Brent Dunbar and Earle McEwen, and sons-in-law Sterling McEwen and Stan Holmes.

Delbert John Merkley dies in WDMH Dec. 6

Delbert John Merkley, Jospeh St., Chesterville, died in Winchester District Memorial Hospital Thurs., Dec. 6 in his 68th year.

Mr. Merkley was born in Winchester Township May 13, 1912 the son of Calvin and Florence (Barkley) Merkley and attended township schools. On June 24, 1935 he married the former Kathleen May Blakely in Ottawa.

Mr. Merkley was a member of the Anglican Church and he and Mrs. Merkley had lived in Scarborough where Mr. Merkley was employed as a press operator until his retirement five years ago when he and Mrs. Merkley took up residence in Chesterville.

He is survived by his wife, the former Kathleen May Blakely; a son, Gary, Toronto; four sisters, Olive (Mrs. Andrew Droppo), Prescott, Ella (Mrs. George Timmins), Inkerman, Flossie (Mrs. Arthur Daggett), Norfolk, NY, and Miss Pearl Merkley, Inkerman, and by several nieces and nephews.

Rev. Alex Dobson conducted the funeral service from Vice and Craig Funeral Homes Inc., Chesterville, at 1pm Sat., Dec. 8 and interment was at Maple Ridge Cemetery. Pallbearers were Archie Black, Douglas Black, Garnet Droppo, Larry Stevens, James McCloskey and Dwaine Irven.

Osnabruck Centre WI makes Christmas plans

(Special) - The Osnabruck Centre Women's Institute held its Christmas meeting in the hall Dec. 4 with 35 members and guests enjoying a turkey dinner at noon and exchange of gifts followed.

Mrs. Ferguson presided, assisted by the secretary-treasurer for the correspondence and business. Plans were made to pack the boxes for shut-ins at the home of Mrs. Grace Aults at 1:30 Dec. 14.

Gifts and money will be given to the Smiths Falls Regional Hospital.

A representative of the Ontario Heart Foundation will speak and show a film in the Osnabruck Centre Hall Jan. 8 at 1:30 with the branches of the district attending.

Slides were shown of the international Peace Garden, on the border of Manitoba and North Dakota. Thanks were given to Mr. Hall for the use of his projector.

Get well cards and Christmas greeting cards were signed to be sent to Mrs. Morgan in Winchester Hospital and Mrs. Countryman in Kingston Hospital.

District News

OSNABRUCK CENTRE - Mr. and Mrs. Hubert Cryderman, RR3 Ingleside, were honored by a family dinner on the occasion of their 59th wedding anniversary.

Their daughter Lena, and son-in-law Hugh McIntyre had invited Mr. and Mrs. Cryderman to their home for a quiet dinner. On their arrival much to their surprise and pleasure they were met by their entire family - Ren and Roy Cryderman, Mr. and Mrs. Cyril Cryderman, Mr. and Mrs. Arnold Cryderman, Mr. and Mrs. Earl Cryderman, Mr. and Mrs. Glen Cryderman, Mr. and Mrs. Angus MacDonald (Jean), Mr. and Mrs. Ronnie Collins (Eva), Grandchildren Mrs. Douglas Thompson, Kingston, Misses Gail and Selena Cryderman of Cobourg, Mr. and Mrs. Dale McIntyre.

Also present were long time friends Mr. and Mrs. Wm. Dingwall, Newington.

Mrs. McIntyre was assisted in serving dinner by her daughter, Shelley and Mrs. Sharon McIntyre. A joyous time was had by all.

Mr. and Mrs. Cryderman were congratulated and the wishes were that they would spend many more happy years together.

St. Bernard's draw winners

FINCH (Staff) - Ken Dingwall of Berwick won the first-prize afghan in the St. Bernard's Catholic Women's League draw held Sat., Dec. 1.

Winner of the shawl was Bertha Sullivan of Finch.

The U.S. Department of Agriculture's projection for a record-high $32 billion in farm exports this year means a 17 per cent increase in value over last year's foreign farm trade.

MERRY CHRISTMAS • MERRY CHRISTMAS •

Only 11 DAYS 'til Christmas

CHRISTM

CHRISTMAS

CHRISTMAS SPECIAL

TWEED SPORTS COATS

REG. TO $120.

CHRISTMAS SPECIAL PRICE

$89.



Always Open Thursday and Friday Night

THE COUNTRY BOY
The Complete Man's Shop

Where Service Never Goes Out of Style
Main St., Winchester

Cash, Mastercharge or Visa



Put Steinberg at the top of your shopping list and SAVE!

Since 1941 Steinberg MOTOR SALES LIMITED
We Service What We Sell
Williamsburg 535-2052
BUY OR LEASE
Dodge CHRYSLER dodge Trucks SALES/SERVICE

for all your Christmas gifts!

CHRISTMAS SHOP IN NOVEMBER . . .
RELAX IN DECEMBER!

- HOUSEWARES
- GIFTWARE
- BUILDER'S HARDWARE
- SMALL APPLIANCES
- FINISHING HARDWARE

BYERS BUILDING SUPPLY

HOURS:
MONDAY-SATURDAY 7:30AM-6PM
FRIDAY 7:30AM-9PM

Byers BUILDING SUPPLIES
CHESTERVILLE
PHONE: 448-3318

CHEZ THERESE

FOR CHRISTMAS SHOPPERS
WE HAVE A LARGE SELECTION OF:

- Dresses — Blouses — Skirts
- Sweaters — Cardigans — Velvet Blazers
- Velour Co-ordinates — Lingerie
- Scarves — Hats

20 PER CENT OFF ALL COATS
FROM OUR NEW WINTER SELECTION

CHRISTMAS SHOPPING HOURS:
DECEMBER 10-24:
9A.M.-9P.M.
(Except Sat., Dec. 15: 9-5p.m.; Mon., Dec. 24: 9-6p.m.)

Gift Certificate
With every purchase you are eligible to win a Gift Certificate worth $25 to be drawn Dec. 24th at 4PM. 4 draws to be made.



MOOSE CREEK MALL
Moose Creek 538-2333

THIS WEEK'S SPECIAL!



NOT EXACTLY AS ILLUSTRATED

CHRISTMAS STORE HOURS
OPEN MONDAY THRU FRIDAY
EVENINGS UNTIL CHRISTMAS

BENOIT FURNITURE LTD.
HOME FURNISHINGS AND CARPETS
CRYSLER 987-2012

CHAUSSEURS VIMI SHOES



LET US HELP YOU WITH GIFT-GIVING IDEAS!
May we suggest:

- Gloves — Pigskin & Kid Leather, Gift Boxed
- Purses — Wallets — Shoe Trees — Boot Shapers
- Winter Boots — Always a favorite
- Gift Certificates Available

GIFT WRAPPING FOR MEN

Gift Certificate
With every purchase you are eligible to win a Gift Certificate worth $20 to be drawn Dec. 24th at 4PM. 3 draws to be made.

CHRISTMAS SHOPPING HOURS:
DECEMBER 10-24:
9A.M.-9P.M.
(Except Sat., Dec. 15: 9-5p.m.; Mon., Dec. 24: 9-6p.m.)

MOOSE CREEK MALL
Moose Creek 538-2475



FESTIVE FASHIONS

- Velour slacks, skirts and tops in cherry or blue
- Pant suits from our great new selection including the ever popular suedes.
- Sweaters, blouses, slacks and skirts all priced for Christmas giving!
- Velvet blazers • Gift Certificates

Morrisburg Store Only —

SKI JACKETS Reg. $50. NOW $36.99
JAMES BAY BLANKET COATS Reg. $250. NOW $199.
LONG COATS 1/3 OFF
BLOUSES Reg. to $24. NOW $14.99
SWEATERS Reg. to $20. NOW $14.99

OPEN FRIDAY TIL 9

Jennifer Lynn LADIES WEAR
EAST END PROMENADE PLAZA
MORRISBURG

MERCERIE RICHARD MEN'S WEAR

GIFT IDEAS FOR YOUR SPECIAL MAN

- Shirts — BVD, Leo Chavalier
- Ties — Christian Dior, Abby
- Velour Sweaters — Cardigans
- Belts — Leather Gloves
- Gift Certificates

For the ULTIMATE in suit fashion this Christmas, you'll admire the new fashion touches that distinguish our fine suits, handsomely styled in fine imported fabrics.



CHRISTMAS SHOPPING HOURS: DECEMBER 10-24 9A.M.-9P.M. (Except Sat., Dec. 15: 9-5p.m.; Mon., Dec. 24: 9-6p.m.)

Gift Certificate
With every purchase you are eligible to win a Gift Certificate worth $20 to be drawn Dec. 24th at 4PM. 3 draws to be made.

MOOSE CREEK MALL
Moose Creek 538-2465

MERRY CHRISTMAS • MERRY CHRISTMAS • MERRY CHRISTMAS • MERRY CHRISTMAS • MERRY CHRISTMAS • MERRY CHRISTMAS •

CHRISTMAS • MERRY CHRISTMAS • MERRY CHRISTMAS

AS GIFT GUIDE

VALUES THAT SAY, MAKE US YOUR CHRISTMAS STORE

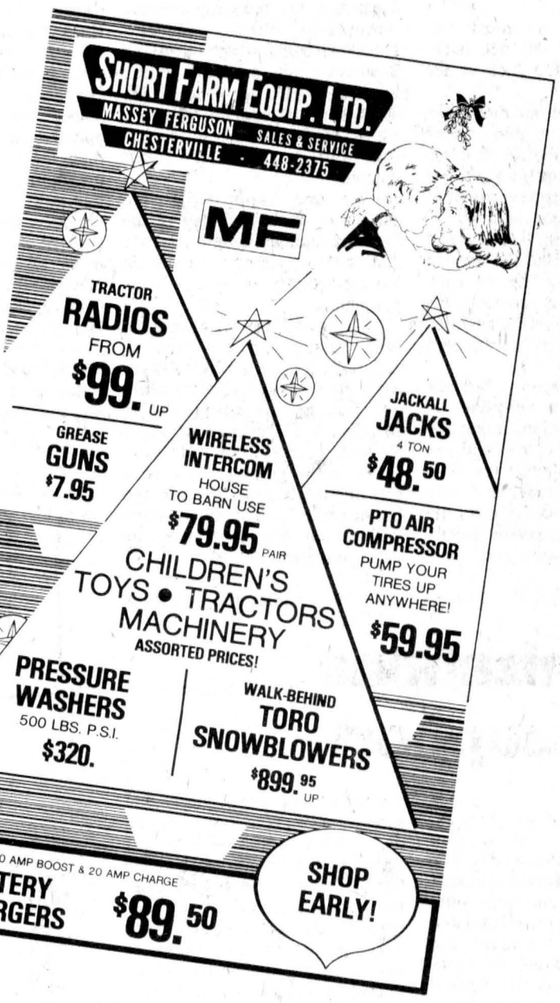

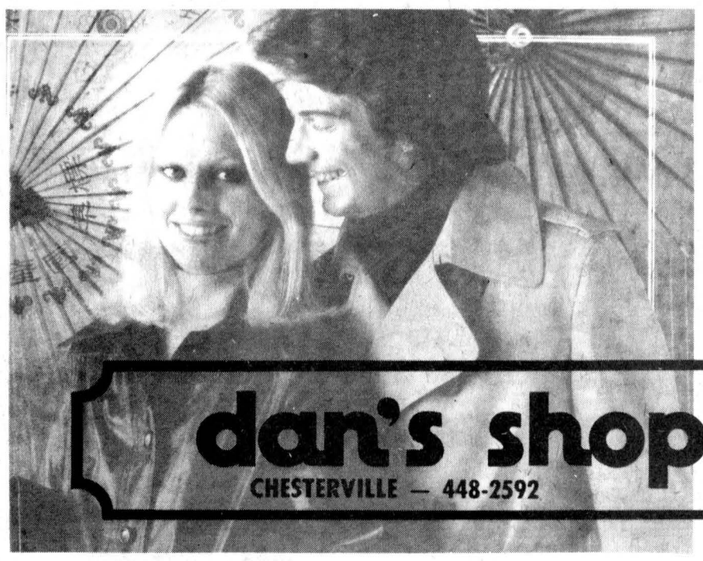

Men's & Ladies' Apparel

dan's shoppe
CHESTERVILLE — 448-2592

...it's all here!



...Everything To Make The Season Bright!

LARGE SOFA-SIZE
OIL PAINTINGS
$50-$80 OFF



John Ellis CHARGEX VISA
home furnishings and carpet centre
774-2636 MAIN STREET WINCHESTER



Ladies' Downhill Pedigree
SKI SUITS
Reg. $129.95
SPECIAL $89.95

CCM Custom-Pro All-Leather
HOCKEY GLOVES
Reg. $105.95
SPECIALLY PRICED AT **$89.95**

CCM Jr. Model of Custom Pro
HOCKEY GLOVES
Reg. $64.95
NOW **$49.95**

PRO
SPORTS UNLIMITED
135 PRECOTT ST., KEMPTVILLE 258-5982
493 MAIN ST., WINCHESTER 774-3346

CHESTERVILLE CO-OP
448-2377



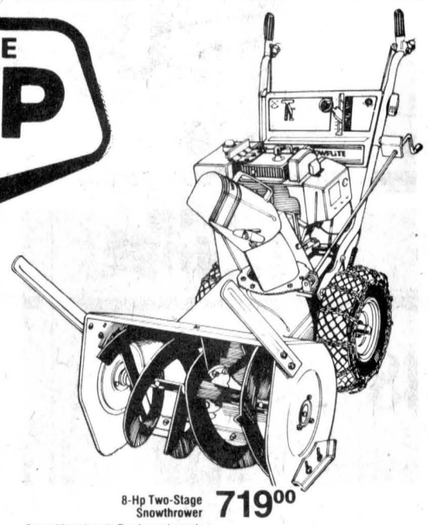

8-Hp Two-Stage Snowthrower **719.00**
Clears 26" wide path. Five forward speeds plus two reverse speeds. Powerful Tecumseh Snow King engine with ring gear for optional electric start kit. Extra large 2nd stage impeller designed for heavy loads. Discharge Chute rotates 190°. Chains, drift cutter.

Give a GIFT that lasts & lasts & lasts

THE CHESTERVILLE RECORD
52 WEEKS A YEAR!

MICROWAVE OVEN

GIBSON MS—700 CUSTOM DELUXE

Makes cooking to perfection simple and easy with such convenience features as a 60-minute Digital Timer; Solid State Variable Power Control that lets you select an infinite range of oven settings and has a power capacity range of 90-650 watts.
Its 1.14 cubic foot oven capacity will take a big 9" x 13" baking dish.

$548.00

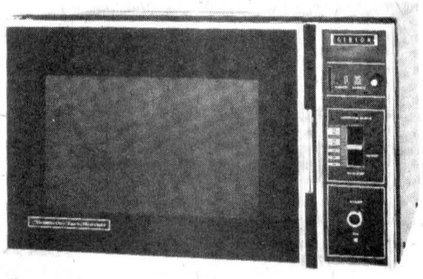

BERNIE'S
FURNITURE & CARPET CENTRE
448-2927 Chesterville 448-2927

CHRISTMAS SPECIAL

Panasonic Stereo Component Special

- RA7700 AM-FM Cassette Receiver rated 30 watts per Channel RMS
- SB1800 Speakers rated 60 watts per channel RMS
- RD2900 turntable direct drive

Suggested List: $1269.95
SALE PRICE $969.95



CARL'S RADIO & TV
FINCH PHONE: 984-2050

CHRISTMAS • MERRY CHRISTMAS • MERRY CHRISTMAS • MERRY CHRISTMAS • MERRY CHRISTMAS

Crysler explains reasons behind amalgamation, wanting own arena

The Editor:

As members of the Crysler Recreation Centre, Minor Hockey Association and interested citizens, we would like to reply to some of the comments made in the November 14 issue of the Chesterville Record regarding our reasons for amalgamating with the Chesterville Minor Hockey Association.

First of all, we must emphasize that we did not leave Finch because of a lack of ice time.

The reason for our move was basically that we wanted no part of the newly-formed North Glen-Stor Hockey League as we felt amalgamating with several other communities would lead to increased organizational and coaching responsibilities for Crysler residents. This decision was reached at a meeting this summer, long before the question of ice time at Finch was ever mentioned.

Crysler's minor hockey program is in a situation of declining registration, much the same as Chesterville's and we felt that by joining the two communities together, our children would be given the opportunity to play better hockey both at the league and tournament levels.

We always had the Sunday morning ice-hour block at Finch Arena and although we had never complained, this was not the best time for our children to be playing hockey. This point was made several times to us by the clergy and by others in the community.

Now that our players are registered in Chesterville they are getting not only more ice time, but are playing a more competitive brand of hockey. This holds true for both our A and B players, who are now getting two games plus one practice per week. Some players have already logged more ice time so far this year and they got all of last season.

We are happy with the calibre of hockey played in the Carleton-Dundas League and are glad that our players are getting the opportunity to play in tournaments.

We cannot see why we have been singled out for creating vacant hours at the Finch Arena. After all, we only had three hours on Sunday morning while Osnabruck Township had all of Saturday afternoon. No one seems to be raising much of a fuss about the larger gap created in the rental schedule by their pulling out and amalgamating with Long Sault.

Crysler's Junior C team has helped fill another gap, left when Avonmore Aces were granted a leave of absence from the Eastern Ontario Junior C Hockey League. Players from our community now rent an hour of ice time on Thursday nights that would have been left vacant otherwise.

For several years now our women's broomball teams have been splitting their time between Chesterville, Finch, Embrun and Russell although one team plays one game per week in Finch, they still practise in Chesterville Saturday afternoons. These hours were never rented in Finch and the teams continue to rent their ice elsewhere, although no mention has ever been made of this fact.

One other thing we would like to mention in connection with this is the excellent co-operation we always received at Finch Arena from Sterling Wert. As Mr. Wert was quoted as saying in the November 14 story, our relationship has always been "number one", and he was in no way involved in our decision to leave.

There has also been some controversy surrounding Crysler's decision to build an arena of its own.

LETTERS

Let us put those to rest by stating that it is not the intention of the community to cause any doors elsewhere to be closed because of an arena being build in Crysler.

We do not want to hurt Finch, Chesterville, Embrun, Russell, Casselman or any other nearby community by building our own arena. Rather, we believe that another arena would complement those already in existence as well as meeting specific needs here in Crysler.

There have been questions raised about our intentions for our minor hockey program once our arean is built. We cannot foresee pulling our players out of the Chesterville Minor Hockey Association simply because we have our own arena.

With only 65 players we would not have much of an association on our own and we are more than pleased with the set-up in Chesterville as it now stands. The Ottawa District Minor Hockey Association has been informed that once our arena is built we will continue operating with Chesterville. However, we have suggested that once our arena is built, we could split our games between Chesterville and Crysler. This would give minor hockey players more ice time and better hours for games and practices.

The growth in sports activity is not in the younger age groups at present. All one has to do is look at declining registrations in minor hockey programs across the country and at declining elementary school enrolments for evidence of this. The growth in participation is coming from the adults as more and more Canadians learn the benefits of athletic activities. There are more old timers' and gentlemen's hockey leagues and more men's and women's broomball leagues than there ever were before.

We believe there is a shortage of prime ice time for those leagues and think that an additional ice surface in the area would not rob prospective tenants from other arenas, but would accommodate those leagues which cannot get prime time at present.

With highway 417, now running so close to Crysler, it is only a matter of 35 minutes' travelling time to get from downtown Ottawa to Crysler and we are sure that the city would provide a wealth of prospective tenants for our arena. These would be new tenants brought to the area and would not create vacancies at other arenas in the district.

As well as outside renters, there are the needs of the Crysler Community to be looked after. These extends beyond the conventional activities of hockey, broomball and figure skating and include the winter carnival, Western Week and Farm Show.

At present our winter carnival is at the mercy of the weather. Two years ago our on-ice activities were washed out because of the unseasonal warm weather. With an indoor ice surface, we could plan more activities and keep them in the community with the rest of the festivities.

Our Farm Show and the SD&G Feed and Forage Show is one of the largest in Eastern Ontario and the only limiting factor to the size of the show now is the amount of space available in our Community Centre. If we had a larger floor space, which an arena would provide, we could enlarge the show, thus adding revenue to the arena's coffers and expanding an activity that has never gone beyond the boundaries of Crysler.

There is also our Western Week to be taken into consideration. With the addition in the past couple of years of the Ontario Rodeo Association point shows, Western Week has grown into a large and very popular event but it, too, like our carnival, is at the mercy of the weather. One cold, wet day and the week could turn into a disaster. It would be easy to convert the ice surface to a horse ring, doubling the facilities for Western Week and providing a back-up site in case of rain.

So as you can see, fears that an arena in Crysler would put other area facilities out of business are groundless. Ours would be self-sufficient; would add to the infrastructure of recreational facilities in the area and attract untapped business from outside the district.

We hope these points have cleared up the misunderstandings about our actions and our plans for an arena because above all, we want to maintain the friendship and goodwill of residents of other communities which we have all enjoyed for so long.

Yours sincerely
Yvon Lafleur, President
Raymond Landry, Crysler
Minor Sports
Daniel Patenaude, Director

Organizations need support

The Editor:

The search for volunteer help and support for the various community-minded organizations is becoming increasingly difficult. This fall, particularly, many groups have complained about an accute lack of support and shortage of volunteer help. Various groups in the Seaway Valley are now reporting little or no profit from dances held these past few months. Some were even faced with deficits while others could not find enough help to put a social together and had to abandon the whole idea.

What puzzles me is that, when people are asked if these organizations should fold, the resounding reply is "Of course not, we need them". Well, if people do want minor hockey groups, skating clubs, meals-on-wheels, snowmobile clubs, ball clubs, swim teams, etc., etc., who do they think will operate them and where are the funds suppose to come from if they themselves don't supply them?

One thing is sure: If each and every volunteer needed to govern each of the local groups who provide a Community service were paid a salary to do his-her job, there would be absolutely no way we could afford to have them around.

Has anyone ever considered what it would be like not to have a Rotary Club or a Lions Club who both helped crippled children amongst other things? How about doing without recreation bodies who provide something to do and a place to go for our young and old? What would the elderly and sometime incapacitated people do without Meals-On-Wheels? What if snowmobile trails were no longer available and snowmobilers found themselves back on the roads again? What would we do without volunteers to look after the fair boards and the Chamber of Commerce? And what about the church groups? It would be a very very sad state of affairs indeed.

The public is under no obligations to work for and give financial support to any of these groups. And, any one individual certainly cannot affort to give a dollar to each of them or work for all of them. But, if we want them around, we must look after them or they'll disappear.

If every person in the community gave support to at least one organization of their choice both with cash and volunteer help, there would likely be more than enough money to operate with and plenty of people to get the job done.

Nobody stands to lose by supporting community groups. As a matter of fact, sooner or later, most of us will need one or more of them and we will be darn glad to see that they're still around to help. It is our moral obligation to help them serve us.

Yours truly
John F. Cinnamon,
President
Winchester Township
Snowmobile Club Inc.
P.O. Box 592
Chesterville

Stewarts entertain at Morewood WMS

MOREWOOD (Special) - Last Sunday afternoon the Presbyterian Women's Missionary Society held their special Christmas meeting in the hall in Morewood.

The society had invited all women of the church to attend and they were welcomed by the president Mrs. Malcolm MacGregor after which she read an appropriate Christmas reading entitled "A Gift for the King".

Mrs. Norman McLeod and Mrs. Don Arbuthnot read the Scripture lessons following the singing of the opening carol "O Come All Ye Faithful". Mrs. Doug Hunter led in prayer and then all joined in singing another carol.

Special musical entertainment was provided by Mrs. Ken (Betty) Stewart and her "girls". With Betty at the piano, she joined with her daughters Holly Stewart and Cathy Carkner and daughters-in-law Suzanne and Beverley Stewart in singing the very seasonal Winter Wonderland. Amid much applause they returned to sing the ever popular White Christmas.

The offering was received by Mrs. Roy Nurse and Mrs. Delburn Carruthers and dedicated by the president.

A list of the society's officers, all reinstated for 1980, was read by the secretary as follows: president - Mrs. Malcolm MacGregor; vice-presidents - Mrs. Ross Nurse and Mrs. Colin MacGregor; secretary - Mrs. Don Carlyle and treasurer - Mrs. Art Koolwine.

At this time in the meeting, Mrs. Colin MacGregor had the enjoyable task of introducing Mrs. Art (Babs) Koolwine a member of the Morewood WMS for some 20 years. For the next half hour everyone was "transported" to Holland as she spoke of the many interesting features and traditions of spending Christmas in her native land. Mrs. Zoe McQuaig thanked Mrs. Koolwine for her warm contribution to the afternoon and for allowing all those present to celebrate Christmas in another country.

The meeting was closed with prayer by the president and Christmas cake and tea was enjoyed by all.

District News

Colquhoun - Friends will be sorry to know that Mr. and Mrs. Clarence Countryman are patients in Kingston Hospital.

Gordon Maines, Smiths Falls, spent a few days with John Countryman.

Mr. and Mrs. George Wright visited relatives in Boston, Mass. last week.

Mr. and Mrs. Wayne Collins and Tracy were recent guests of Mr. and Mrs. James Palmateer, Cornwall.

Roy McConnell, Morrisburg, Mr. and Mrs. D. Kyle Mrs. Ruth Collins, Cornwall, were recent callers of Mr. and Mrs. Roy Hart.

Mrs. Russell Woodbeck, Peterborough, spent a few days with her brother, John Countryman.

Red & White menu for Holiday Savings

Holiday meat savings

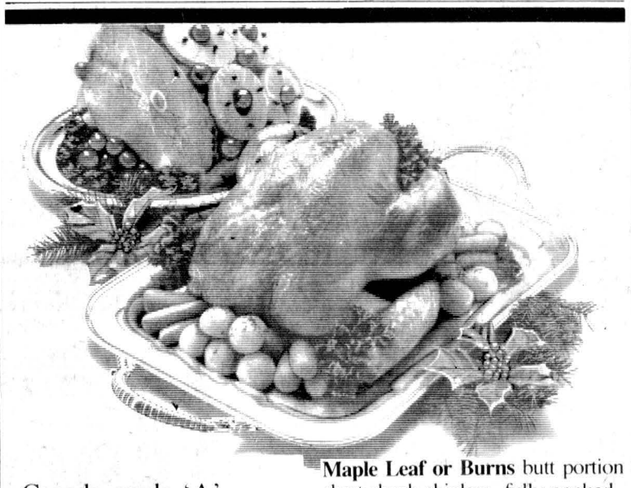

Canada grade 'A' eviscerated - all sizes
frozen turkeys
Grade 'A' Turkeys 1.15 lb.
Utility Turkeys 1.01 lb.

Maple Leaf or Burns butt portion short shank skinless, fully cooked
smoked ham lb. 1.48

Holiday dinner savings



fancy Green Giant cream style or whole kernel corn 19 fl. oz. tin 2/1.00

Maxwell House ground coffee 1 lb. bag 3.19
Maxwell House instant coffee 10 oz. jar 5.35

Canada fancy Libby's tomato juice 48 fl. oz. tin .79
orange pekoe Tetley tea bags pkg. of 72 1.69
Rose bread & butter or sweet mixed pickles 15 fl. oz. jar .79
Kraft salad dressing miracle whip 1 litre cont. 1.49

meat savings

Pride of Canada sweet pickled cryovac cottage rolls lb. 1.48
Flamingo Canada grade 'A' eviscerated frozen hens - 10 to 14 lb. basted turkeys 1.28 lb.
fully cooked ham steaks lb. 1.78

Maple Leaf rindless bacon 16 oz. pkg. 1.48
Maple Leaf skinless wieners 16 oz. pkg. 1.48
Pride of Canada, Cryovac smoked boneless dinner hams lb. 2.39
Maple Leaf sausage meat 16 oz. pkg. 1.09
Schneiders mincemeat tarts 16 oz. pkg. 1.28
from the shoulder fresh pork butt roasts lb. 1.18
Pride of Canada cooked ham 6 oz. pkg. 1.24

party savings



Niagara frozen orange juice concentrated unsweetened 12 1/2 fl. oz. tin .49

Mountain Dew, Diet Pepsi or Pepsi-Cola (plus deposit) 750 mL btle. .39
Bick's assorted dill pickles 32 fl. oz. jar .99
Club House loose pack stuffed manzanilla olives 341 mL jar 1.09
vac pack Neilsons peanuts 350 gram pkg. 1.29
Rowntree dairy box or black magic chocolates 1 lb. pkg. 3.99
Connors Canadian crabmeat 170 gram tin 2.49

grocery savings



Blue Bonnet soft margarine 2 x 8 oz. pkg. .79

assorted, in own juices Dole pineapple 19 fl. oz. tin .67
Cloverleaf broken mandarin oranges 10 fl. oz. tin .49
chocolate fudge or chocolate chip Dare cookies 450 gram pkg. 1.29
all purpose Five Roses flour 3.5 kg bag 2.19
Ingersoll Canadian processed cheese spread 1 lb. jar 1.69
China Lily soya sauce 5 oz. btle .49

grocery savings

Brights vegetable cocktail 48 fl. oz. tin .79
Maple Leaf tenderflake lard 1 lb. pkg. .79
Robin Hood flakey pie crust mix 19 oz. pkg. .89
Chef Boy-Ar-Dee pepperoni pizza mix 850 gram pkg. 2.19
Gerber juices or strained baby food 4 4 1 2 fl. oz. jars 1.00
Club House red maraschino cherries 341 mL jar 1.89
Ocean Spray whole berry cranberry sauce 14 fl. oz. tin .59
Maple Leaf mincemeat 28 oz. tin 1.89
Brownberry stuffing mix 8 oz. pkg. .89
Maple Leaf flakes of ham 6 3 4 oz. tin 1.19
Oasis pure fruit juice 1 L cont .79
frozen Bluewater haddock & shrimp ocean snacks 8 oz. pkg. 1.49
Canada fancy frozen York whole kernel corn 2 lb. bag .99
frozen Gainsborough tart shells 9 oz. pkg .79

family&home care savings

Alcan aluminum foil wrap 45 cm x 10 m roll 1.89
Glad cupboard unit ea. 6.99
Royale colour print paper towels 2 roll pkg. 1.25
Sunlight laundry detergent 6 litre box 2.89
regular Tums btle of 75 .99
shampoo VO5 200 mL cont. 1.29

produce

Canada Fancy McIntosh Apples 3 lb. bag .99
California Red Emperor Grapes lb. .69
California No. 1 large Celery each .79

FINCH RED & WHITE
OWNED & OPERATED BY ELBURN AND JEANNINE DUFFY
984-2268
CHRISTMAS STORE HOURS:
MON.-SAT 8:30A.M.-6P.M.
THURS. & FRI. TIL 9P.M.
Red & White Owner Operated

Values effective until closing Saturday December 15, 1979. We reserve the right to limit quantities.

the farmer's wife

by wyn thompson

What? Already? Yes, it's time once more for the Festival of Christmas.

As much of an expense and an aggravation as it may be, we need Christmas. It's a sort of home-coming, a constant in a world that slips by far too rapidly to be satisfactorily assimilated. For whatever happens from January to November, it's always nice to know that Bing Crosby will still be singing I'm Dreaming of a White Cristmas come December.

I like to celebrate Christmas...all of The 12 Days of Christmas. Remember...On the twelfth day of Christmas, my true love gave to me:
Twelve pipers piping,
Eleven drummers drumming,
Ten lords a-leaping,
Nine ladies dancing,
Eight maids a -milking,
Seven swans a -swimming,
Six geese a-laying,
Five gold rings,
Four calling birds,
Three French hens,
Two turtle doves,
And a partridge in a pear tree.

In asking around, I find that few people know what the 12 days of Christmas are.

The idea dates back to meieval times in the British Isles, when the Twelve Days carol originated, where Christmas was celebrated over the 12 days from December 25 to the feast of Epiphany, January 6, and the custom was to give a gift on each of those days.

The first day is Christmas itself. The second is St. John's Day, followed by Holy Innocents', St. Thomas', St. Sabinus', New Year's Eve, New Year's Day, Holy Day, Ste. Genevieve's, St. Gregory's , Ste. Simeon's and the Epiphany.

Tradition, that's what Christmas is all about. We need more tradition and romance in the festival season to counter the continuing advances of our materialistic times.

When Number Two son was very young and Christmas was approaching, he was asked by a relative what he wanted Santa to bring him. He thought about it for a time, struggling to recall the joys of Christmas past. A dreamy, joyous expression crossed his face as he flung out his arms and said, "I want him to bring me Christmas."

As the years past he became much more articulate and could ask for many things. Last year near the holiday season, our relative reminded me of my son's long ago Christmas wish. She confided that those words had made such an impression on her, that she had never forgotten them. I was ashamed to admit that in the rush of many Christmases since I had forgotten the incident.

Driving home through the quiet twilight, I thought of how much wisdom was contained in that simple wish of a little boy. Isn't this the special wish for Christmas - a wish for the feeling that comes only at this time of year, for the whitness of snow and the brightness of stars, the red of the holly berries, the hush of Christmas Eve, the joy of children's faces?

I decided to make this my own Christmas wish, and in these busy days that are almost upon us I am going to slow down and savor the sights, the sounds, the emotions of the Christmas season.

In so doing, I will be able to think of bringing Christmas to others - the elderly who are lonely, the weary who need a lift, the store employees who cope with Christmas rush. As I think about it even, the commercialism of our twentieth-century Christmas recedes somewhat as more important things take its place.

Yes, Christmas is the day to remember. Remember - the good times you've had and be thankful for them.

Remember - your family loves you; return that love.

Remember - your pet depends on you for his food, his lodging, his health; give him a good life.

Remember - your friends; it is your responsibility to keep them as friends.

Remember - people in hospitals need you more now; pay a brief visit with a cheery smile.

Remember - nursing home patients love to see a friendly face; drop in for a chat.

Remember - the people who are working on Christmas Day to make your life happier; a pleasant smile and a friendly voice will make them happy.

Remember - the true meaning of Christmas: Peace on Earth, Good Will Toward Man.

I thought of these "remembers" and remembered that Christmas is just a breath away. A time for sharing and caring.

the editor's notebook

When many of Ontario's 3,000 prison guards walked off their jobs last week they ceased being colleagues of the Ontario Provincial Police, municipal police forces and the Royal Canadian Mounted Police and became colleagues instead of those whom they formerly guarded.

When those charged with upholding the law choose to break it, the punishment for their transgressions should be all the more severe since the very basis of law enforcement is called into question. Disregard for the law by the criminal element is the reason its members are behind bars; disregard for the law by those paid to uphold it makes a mockery of that law and further sullies the already tarnished reputation of Canada's public sector labor relations.

Democratic governments have come into being to uphold societal values but time and time again, these values - which are the very reason humans banded together in the first place - are being flouted, disregarded and ignored in the headlong rush to the first to hold the public up for ransom for some short-term gain. The topsy-turvy world of the Canadian public being extorted by those it pays to carry out its wishes makes one wonder if the following fanciful scenario could really come about:

TORONTO (CP) - Ontario Attorney-General Roy McCurty and police chiefs across the province have appealed to leaders of the underworld in an effort to stop the wildcat strike by criminals in Ontario's major cities.

The strike, the first in the province's history, centres around demands for fundamental changes in criminal law enforcement and better working conditions for the lawbreakers.

It has so far led to a plunging crime rate, making the streets of Ontario's cities the safest in the world.

If their demands are unmet, the province's criminals have promised to maintain the wildcatting, working to rule and slowdowns "indefinitely", according the Guido "The Enforcer" DeGiacomo, spokesman for Toronto Local 123 of the International Brotherhood of Loan Sharks and Allied Workers.

In written statements, printed on letterheads supplied by the Union of Forgers, Utterers and Counterfeitters, Sartucci says his local, which started the latest round of walkouts, places job safety at the top of its list of demands.

The strikers want prospective victims to be prohibited from carrying such offensive weapons as car keys, shoes and wedding rings, "Some of which can bust up a guy pretty bad when he's trying to deal with a client".

The loan sharks have recently been joined by an unregistered chapter of the Canadian Union of Public Unemployees, which is in charge of stealing pension cheques and rifling the dead letter office and is demanding that police no longer be allowed the carry guns and that prisons immediately begin a massive lock-out campaign.

Until these demands are met, the growing round of labor stoppages will "escalate to the point where Ontario's streets will be so safe we'll never need to hire another cop," according to DeGiacomo.

"It's getting so bad that a guy can't break into no place no more without getting busted up when he crosses some government employee picket line.

"Let's face it, society needs us. If we didn't break the law, who would? Without us you wouldn't need no cops. We'd be unemployed and costing you a bundle, the courts would be closed up and the cop shops would go out of business. We could singlehandly raise the unemployment rate in this province so bad you'd need tax transfer payments from Newfoundland just to keep afloat".

DeGiacomo and the other strikeouts have also demanded that striking prison guards be sent back to work.

"You never know where you stand with these guys. One minute they're hitting you because you broke the law and the next they're out on an illegal strike.

"If they're gonna be crooks, let them start at the bottom and get some seniority. Let them do some time in the training schools and work their way up to the Big House. Don't let them start out with some nice white collar crime and take jobs away from honest crooks who're working their way up the ladder."

The unrest has already lowered Metro Toronto's crime rate to its lowest point in decades and is threatening police jobs.

In London, police have cancelled their annual ball and instead of returning the ticket money are using it for an "early retirement fund."

In Ottawa, insides sources say members of the municipal force are staging hit and run accidents with their own cruisers so they will appear to be busy and members of the RCMP stationed on Parliament Hill have been dragging in known underworld figures from Hull and arresting them in the Parliamentary Restaurant for drunk and disorderly conduct.

This has led to at least one embarassing situation in which an MP was arrested during Question Period in the House of Commons. - **robin morris** -

chesterville's past

FROM THE RECORD
THURS., DEC. 4, 1939

Following a shipment of clothing for the relief of evacuated English children sponsored by Her Excellency The Lady Tweedsmuir, Mrs. George G. Merkley, Captain of the 1st Chesterville Company of Girl Guides, has received the following letter of thanks from Government House: Dear Mrs. Merkley,--I am desired by Her Excellency to thank you and the company of Girl Guides, for their wonderful gift of clothing for the children in England. I am putting a note in the parcel to the effect that it was a special donation from a Girl Guide Company, and hope you will get a letter in return. If they don't, however, you will understand that the clothing is none the less gratefully accepted. Her Excellency was very much touched at their thought, for a gift which may possibly be for other Guides in England. Yours sincerely, Joan Pape (Mrs. George Pape), Lady in Waiting.

The Dec. meeting of Trinity United Church W.M.S. was held at the parsonage on Wed., Mrs. W.O. Dixon, the president, in charge. The meeting opened with hymn 47, "O Come, All Ye Faithful." Mrs. R.C. Tait led in prayer. The annual reports of the officers followed. Mrs. Wm. Ross was made a life member, and a letter was read from Mrs. Ross expressing her gratitude for the honor bestowed on her and also her regret at not being able to be present. Solos of Christmas numbers were sung by Mrs. Myles Merkley, accompanied by Mrs. A.B. Clayton. Mrs. L.H. Doering very ably gave the second chapter of the Study Book "Moving Millions" which was greatly enjoyed. Surely anyone missing these addresses is deprived of a treat. The meeting closed with the National Anthem and the Mizpah Benediction.

Grantley W.A. Re-appoints officers for coming year. The president, Mrs. J. Kittle, conducted the meeting and at the close asked Mr. Beach to have charge of the appointment of officers for the coming year. It was moved by Mrs. F. Darling and seconded by Mrs. Bert McMillan that the same officials remain for 1940 and this was carried with hearty applause. The hostess served lunch, assisted by Mrs. Darling, Mrs. John Shaver and Mrs. Alex Taylor. The meeting closed with the Mizpah benediction and a hearty vote of thanks to Miss Fader and her brother for their kind hospitality.

As he was about to leave Montreal for home, Mon. morning, Louis David, of town, saw two men attempting to break into his auto and with the aid of a policeman the culprits were captured. Taken to a police station, the pair were lodged in jail and will be sentenced on Monday.

FROM THE RECORD
THURS., DEC. 15, 1949

Chesterville High School Board and Morewood High School Board could not reach an agreement with Winchester High School to define a boundary between the areas served by the High Schools. This lack of decision will hold up for the time being the plan of Winchester to set up a Greater High School Area. Winchester Township cannot act on the petition of the area served by Winchester High School until definite boundaries are settled between the three boards on this side of the township. A joint meeting was held in the clerk's office of the Community Hall in Chesterville, Wed. night, between members of Chesterville High School Board, Morewood High School Board and a spokesman of the Winchester Board, Mr. Earle Helmer. The object of calling the meeting was to define an eastern boundary for Winchester High School so that they could proceed with the plan of becoming a Greater High School Area. Winchester Council waited on the boards for their findings. Mr. Helmer, as a member of the Winchester High School Board and chairman of the petitioning committee who canvassed the area served by the WHS stated the wishes of his board. Upon inquiry, he explained that Winchester wished to set up a High School Area for two reasons only, namely to provide transportation for the present pupils that would be paid for by the province to the extent of 70 per cent and to hold the pupils who are being transported from Osgoode Township into the Winchester Area.

The Christmas meeting of the W.I. was held in the auditorium of the Community Hall, Wed. evening when about 80 members and guests were present, with the president, Mrs. Shaver in the chair. Committees were appointed to take charge of sending Christmas gifts to member shut-ins and to pack food parcels for overseas. It was decided to gather as much information as possible pertaining to and to view various cairns before making a final decision as to the amount of money to be pledged to the Park Committee for the memorial to pioneers who braved the unknown to settle this dsitrict and to the boys who braved the unknown to die.

On Dec. 8, the annual meeting of the Afternoon Auxiliary of Trinity United Church Women's Missionary Society was held in the dinning hall. The business part of the meeting was attended to by the president, Mrs. Wright. Mrs. Wm. Hamilton, treasurer, gave the yearly report of $330.00, as givings, and $50.25 the total of the Autumn Thankoffering. The remainder of the reports are to be given at a joint meeting of the old and new executives, in January.

Miss Carrie Hunter was honored by Ottawa Fellow Teachers at a dinner party held in White Hall Glebe, prior to Miss Hunter's retirement, more than 50 inspectors, former teaching associates and members of First Avenue School teaching staff joined to pay tribute to the friendly, unassuming and ever cheerful woman who has been teacher, good counsellor and loyal friend to two successive generations of Glebe children.

FROM THE RECORD
THURS., DEC. 10, 1959

Township voters turned out in good numbers Monday inspite of dirty weather. When the last ballots were counted, a number of new faces were on the lists for next year's councils. In Winchester Township, Gerald Holmes came up with a striking 220 vote majority against opponent Basil Dawley and, in Williamsburg, Don Kyle racked up even more against Mason Robinson. His figure was 333. Back in Winchester, Cecil McNabb decisively defeated veteran Eric Barclay for the deputy spot. John Whittaker took the Williamsburg position by acclamation when M.O. Robinson decided to contest the reeveship.

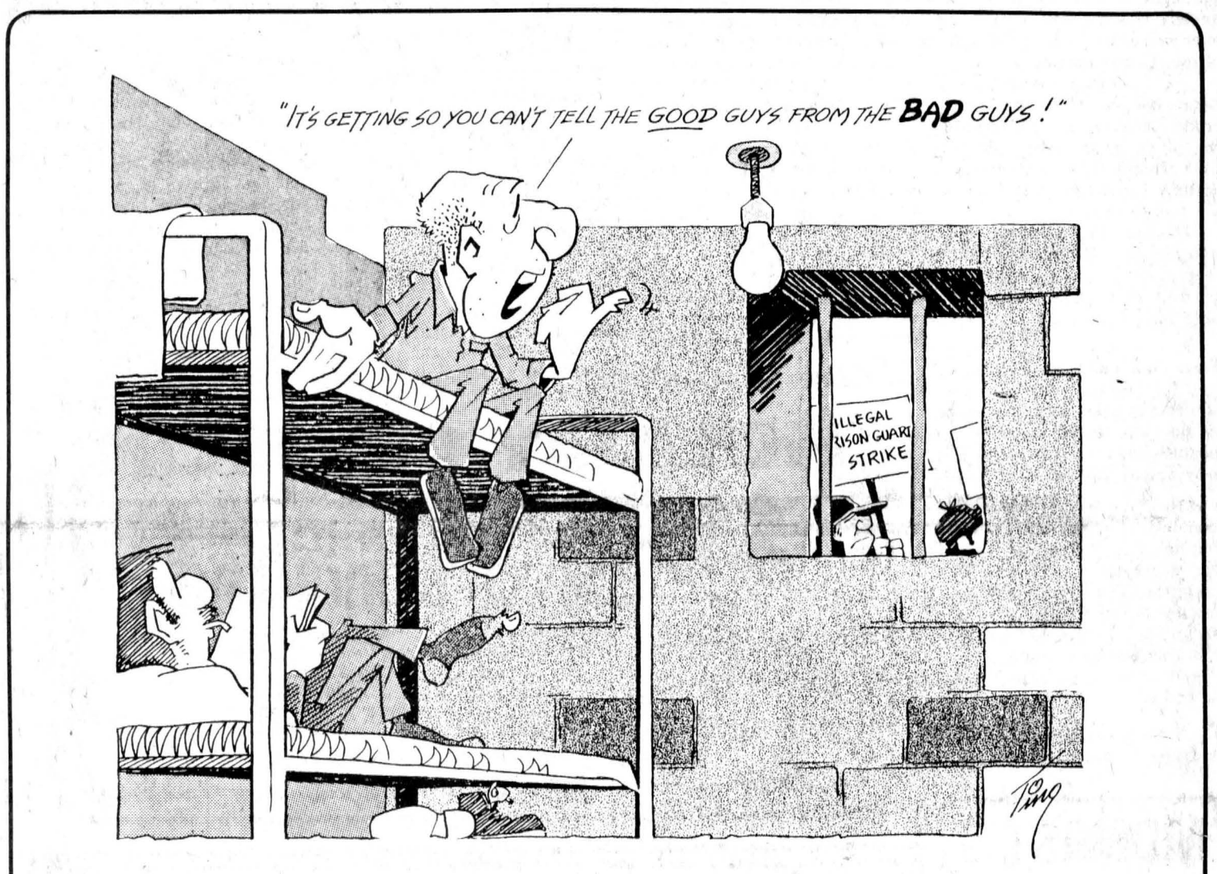

Member of the Ontario Weekly Newspaper Association

THE CHESTERVILLE RECORD
Second Class Mail Registration No. 0242
P.O. Box 368 — Chesterville — 448-2321 - 2322
Subscription Rates: $8.00 per year, within a 40 mile radius of Chesterville, $10.00 per year, outside the 40 mile radius
U.S.A. and Foreign, $15.00 per year
A ST. LAWRENCE PRINTING CO. LTD. PUBLICATION



river ice chimes in winter

Dear Ann Landers:



Dear Ann Landers: Two weeks ago our children surprised us with a party to celebrate our 40th wedding anniversary. They went to a great deal of trouble and expense to make it a gala affair.

I was truly delighted. We didn't have much of a wedding 40 years ago, so this was a real thrill.

When the magnificent wedding cake was wheeled out, I was as excited as a new bride. Everyone began to sing "Happy Anniversary to You." I cut the first piece of cake, true to tradition, and fed it to my husband. Then I cut a piece of cake for him to feed to me.

Just as I was about to open my mouth, he shoved the cake right in my face. I know he did it as a joke but I was so hurt I had trouble fighting back the tears.

A waiter rushed up with a damp napkin and helped me wipe the frosting off my face. The guests must have been embarrassed to death, but no one said a word.

Since that night I can't stand the sight of him. I believe that gesture was his way of showing everyone exactly what he thought of me. Please comment.

—It Happened in Boston

Dear Boston: Your husband's crude behavior is indefensible. But often, people who suddenly find themselves centre-stage become embarrassed and do or say foolish things.

Discuss this frankly with your husband. Let him know how deeply hurt you were. You might discover that he, too, has been suffering - from guilt.

Dear Ann Landers: How could you? An eight-year-old child writes and asks you to please be on his side. He has been saving pennies since he was little, and now he has $10 worth.

He says his mother wants hom to put the money in the bank, but he enjoys taking the pennies out of the jar and playing with them. So, YOU tell the child his mother is right, that the money should be "collecting interest." You then add the senseless note, "If left at home, the pennies may be stolen."

Are you crazy? What robber is going to carry out a jar of pennies? I've been saving pennies since I was five. Now I am 20. I have thousands of pennies, and have had incalculable pleasure from my hobby. Consider yourself told off. (P.S. If you print my letter and admit you were wrong, I'll eat this newspaper.)

—Teed in N.C.

Dear Teed: Start nibblin', Buster, I haven't caught so much flak since the toilet paper brouhaha. I was wrong. The kid should be permitted to keep the pennies at home and play with them. To heck with the interest!

Dear Ann Landers: I would feel dumb asking this question to anyone who knows me. Please answer. I need to know.

When a girl goes to a sad movie with a guy and she cries a lot and needs to borrow his handkerchief because hers is too wet, what should she do with it?

Should she return it (in terrible shape) and say "Thank you"? Or would it be better to just throw it away?

—Weeper in West Virginia

Dear Weeper: A handkerchief handed over in an emergency is not a permanent gift. It's a loan. The proper thing to do, dear, is launder it and return it to the guy with a pleasant "Thank you."

Parents, what should you do if your teenager is having sexual relations? Ann Landers' new booklet, "High School Sex and How to Deal With It - A Guide for Teens and Their Parents," give no nonsense advice on how to handle this delicate situation. For each booklet, send 50 cents plus a long, stamped, self-addressed envelope to Ann Landers, P.O. Box 11995, Chicago, Illinois 60611.



Guides welcome new members

Chesterville Guide Company welcomed new members at an induction ceremony in the Drop-In Centre last Tuesday night. Company members are, front from left, Jennifer Ganter, Tammy Everts, Linda Scribic, Sharon Armstrong, Emma Hearn and Jackie Graafland; standing, Kerry Lynn Kennedy, Marilyn Wheeler, Sharon Bawden, Sarah Derks, Laurie Buske, Monique Monast, Tracy McMillan, Rosalie Coons and Lise VanKessel, at rear are leader Suzanne Coyle, Cynthia Whetter and Barb Rance. - staff photo -

Freak accident claims young life

INGLESIDE (Staff) - An autopsy performed last week in Cornwall on the body of a three-year-old Ingleside area boy revealed the child had died from drowning.

The young boy, who was missing from his Gallingertown home for approximately seven hours, was found face down in a puddle about one kilometre from home.

A spokesman from the Long Sault detachment of the Ontario Provincial Police termed the death a freak accident.

Trevor Bilmer was reported missing from home at 3pm last Thursday. He'd been playing broomball outside the house with two cousins, aged 18 and 22, before he wandered away.

The two cousins didn't notice the missing boy until they'd stopped for a break and had gone into the house for a cup of coffee.

The family began an unsuccessful search for the boy until 5pm when they decided to ask for help from the provincial police.

The boy's body was found face down in a puddle at 9:45pm by a seardh party of 45.

A stray puppy adopted by the family days earlier was found by the body. Searchers said the dog never barked, perhaps delaying discovery of the body. "I guess he (the dog) was too little," said Eva Bilmer, the child's aunt.

The search party had been assisted by a police tracking dog brought in from the Casselman OPP Detachment. Searchers included relatives, neighbors, the Osnabruck fire department, nine OPP officers and two Ministry of Natural Resources officials.

In a similar incident last summer the boy had wandered from home but had been found within 20 minutes, about one kilometre from the house.

Trevor was the eldest son of Irene and Terry Bilmer.

Gallingertown is located approximately six kilometres west of Osnabruck Centre.

Pork production conference at KCAT

KEMPTVILLE (Staff) - Eastern Ontario Pork Producers association and the Ontario Ministry of Agriculture and Food are jointly sponsoring a conference on pork production in the 1980s to be held at the W.B. George Centre here Fri., Jan. 4.

The day-long conference will bring together producers and extension personnel for discussions on various aspects of the industry, including financing, diseases, artificial insemination, manure handling and building designs.

The conference will last from 9:30am to 3:15pm and registration fee is $5 per person.

The morning program will consist of a presentation on pork outlook and promotion by Ontario Pork Producers Marketing Board chairman Howard Malcolm, a session on swine farm financing, sanitation and vaccination, by Dr. John Martin swine diseased consultant with OMAF, and a presentation by Spencerville pork producer Peter Webb on swine AI.

Hans Greiger of Agriculture Canada and Carl Clayton of Hay Bay Farms, Napanee, will start the afternoon program with a presentation on swine selection and Record of Performance for swine.

Ken Boyd, OMAF engineer from Petrolia will speak on barn design, ventilation and manure handling and will be joined by Ray Guy of Mountain and Peter Hendrik of Metcalfe to close out the day.

FINDERS KEEPERS STORE
"Good As New"
Clothing - Toys - Books
New Ladies' Boutique
Corners of 1st and Pitt
CORNWALL 938-1774 TF

WALLCOVERINGS
IN STOCK: OVER 400 PATTERNS
Plus Large Selection of Wallpaper Books to Choose from!
EASTCOURT DECORATING CENTRE
LEADERS IN WALL COVERING FASHION
EASTCOURT MALL
1380 SECOND ST. E.
CORNWALL, ONT.
CHARGEX & MASTERCHARGE
TELEPHONE
933-8924
OPEN 10 - 10
MONDAY - FRIDAY
SATURDAY 10 - 6

SAMUEL J. PATTERSON, C.G.A.
CERTIFIED GENERAL ACCOUNTANT
ACCOUNTING • BOOKKEEPING
INCOME TAX SERVICE
P.O. BOX 100 — MOREWOOD, ONT.
448-3015

HOLIDAY COUPON
$1. OFF ON ANY BUSHEL OF APPLES AT
THIS COUPON WORTH / UNTIL DEC. 24, 1979
SMYTH'S ORCHARD
FANCY APPLES START AT $4.00 PER BUSHEL AND UP.
SOME VARIETIES ARE: SNOWS, MacINTOSH, CORTLAND, BANCROFT & RED DELICIOUS!
OPEN 7 DAYS A WEEK — 652-2477
(ONE COUPON PER BUSHEL)
Hwy 31 N
Williamsburg

MONAST'S
HAULAGE & EQUIPMENT RENTALS
TRUCKING • BACKHOE
DOZER • TRACK LOADER
PIT-RUN GRAVEL • FILL
SAND • TOPSOIL
EXCAVATING
MONAST'S
CHESTERVILLE
448-2856
OR 448-2168

Hear ye! Hear ye!
GIFT IDEAS!
TOSHIBA MICROWAVE OVENS
WOODEN ROCKERS
LAMPS • MIRRORS
WOODEN FERN STANDS
RECLINERS
TOSHIBA STEREO COMPONENTS & TV 's
INGLIS DISHWASHERS
PAINTINGS • HIDE-A-BEDS
DINETTE SUITES
WALL UNITS
SHOP NOW...
NEW HOURS:
11.00a.m.-9.30p.m.
Closed Mondays
WHILE SELECTION IS GREATEST!
FINCH
984-2051
THE FURNITURE LOFT

GIFTED IDEA FOR CHRISTMAS
CEDAR CHESTS
SEE OUR LINE OF CEDAR CHESTS
AT DISCOUNT PRICES!
(NOT EXACTLY AS ILLUSTRATED)
BENOIT FURNITURE LTD.
HOME FURNISHINGS & CARPET
CRYSLER — 987-2012

...BE A ONE-STOP SANTA!
Christmas is a time of cheer! What better gift for yourself or your loved one, than a proper fixture or lamp? THE HOUSE OF LIGHTING has a good selection and competent staff to help you make a good choice. Moving into a new home your contractor owes it to you to have you check with THE HOUSE OF LIGHTING to save you money on your lighting purchases!
LOWEST PRICES
HIGHEST QUALITY
BEST SELECTION
LAYAWAY NOW FOR CHRISTMAS!
HOUSE OF LIGHTING
16 JOHNSON CRES.
North of the Shopping Centre
LONG SAULT, ONT.
And of course they are open any time for evening appointments — just call 534-2912 for appointments
HOURS: EVERYDAY — 9AM-6PM
FRIDAY — 9AM-9PM
A visit to the House of Lighting is always a pleasant surprise. Our satisfied customers are our best advertisement. Our business reflects it.
WE'RE THE NOBODY WHO UNDERSELLS EVERYBODY!
Phone for evening appointments
534-2912

BRIGGS & STRATTON
SMALL ENGINE
PARTS
WISCONSIN
MTD • BOLENS
Dealers & Garages Check Our Prices Before You Buy!
LAWSON POWER PRODUCTS PEERLESS
TECUMSER
WHY WAIT FOR THAT PART WHEN WE MAY HAVE IT IN STOCK
STEWART ELECTRIC
OSNABRUCK CENTRE
537-2101
Oct. 79

• CUSHION-FLOOR
• WALL-COVERING
HOLIDAY SHOPPING STORE HOURS:
MON., TUES., & WED. 9AM6PM
THURS. & FRI. 9AM-9PM
SAT. — 9AM-5PM
FALL SPECIALS!
DISCOUNT CARPET SALES
421 4th ST. WEST, (Just Off Cumberland)
CORNWALL 938-0735



Members of the Dundas County Holstein Club met for their annual banquet and elections last Wednesday in Winchester Springs. The new executive includes Dwight Gilmer, president, Kevin Boyd, first vice president, Carl Smith, second vice president, Tom Clapp, secretary-treasurer, and Glenn Pemberton, past-president. From left, Allison Fawcett national director and fourth vice president of the Canadian Holstein-Friesian Association, Grant Smith, fieldman, Dwight Gilmer, Tom Clapp, Carl Smith, Kevin Boyd and Glenn Pemberton. - staff photo-

Council, developer close to agreement

MAPLE RIDGE (Staff) - Winchester Township Council and developer Basil Dawley inched a step closer Monday night to an agreement to have the municipality take over a roadway through Mr. Dawley's industrial park west of Winchester.

The roadway has been in the works for several years now but council has continually balked at assuming its ownership until the issue of where it will exit has been resolved.

The road runs south from county road 44 and swings west through Mr. Dawley's nine-acre industrial park, connecting with highway 31 via a private entranceway.

Council has refused to take it over because of the entranceway and has repeated its stand that it will not allow the road to be connected to highway 31 through the private entranceway because of the proximity of the entrance to the junction of highways 31 and 43.

Council has proposed a turnaround for the township's heavy road equipment be built at the west end of the industrial park so snowplows can enter the park and exit on county road 44.

Council also wants the developer to share the costs of paving the roadway; an agreement from Mr. Dawley that no more roads will be built in the park without its consent, and that all the costs of the agreement be born by Mr. Dawley.

Monday night Mr. Dawley pinned council down to some specifics regarding the location of the turnaround and who would be responsible for paying the costs of paving the road.

He said he wanted the turnaround to end at the line fence at the west of his property, leaving him with his private entranceway onto highway 31.

Since the township will only take over the road to the end of the turnaround, Mr. Dawley pointed out that an agreement can't be drawn up until the municipality's solicitor knows exactly where the roadway will end.

Reeve Gerry Holmes said putting the turnaround at the edge of the line fence "would be the logical place" and council agreed to direct its solicitor to include this in the agreement.

The developer also wanted council's agreement in principle to placing another roadway through the park. The road allowance is already sketched out on the registered plan of the development and Mr Dawley said that with council's approval he could go ahead and develop the rest of the site.

Council gave its approval in principle since the roadway is already mapped out and Mr. Dawley had said it would be the only other road needed in the development.

As for paying the cost of paving the road, Mr. Dawley said he wanted council's permission for the agreement that the costs be shared equally between the municipality and the owners of the property at the time the paving is carried out.

He said he didn't want to be held liable for the costs after he has sold the land and would attach riders to the deeds for the industrial lots stating that the purchaser would be responsible for the cost-sharing agreement.

Dwight Gilmer Dundas Holstein president

(Special) - The Dundas Holstein Breeders' Club held its annual meeting at Winchester Springs United Church Wed., Dec. 5. A large crowd was on hand to enjoy a meal and participate in the discussion.

Past president of the Canadian Holstein Association, Howard Dodge, was on hand to discuss the proposed up-grading paper which will be acted on at the Canadian Annual Meeting next February. All Holstein members have already received a copy of this paper. The Holstein Fieldman, Grant Smith, was also on hand to congratulate the club on its high breed averages. He also introduced the breeders who received brood cow certificates this year.

Canadian director Allison Fawcett in his comments thanked the club for its support. He also indicated that there will be a proposal at the annual meeting that all registrations and transfers be increased by $3.

A special presentation was made by Glenn Pemberton who presented Keyes Smith with his past-president pin.

The election of executive and directors took place with the following results: Executive: President, Dwight Gilmer, South Mountain, first vice-president, Kevin Boyd, South Mountain, second vice-president, Carl Smith, Chesterville, Secretary-treasurer, Tom Clapp, Inkerman, past president, Glenn Pemberton, Williamsburg; Directors: Williamsburg Township, Brian McIntosh, John Dalrymple, John Byvelds, Peter Leyenaar; Mountain Township, Con Pemberton, Mac Graham, Ralph Fawcett, Danny Johnstone; Matilda Township, Francis Henderson, Arnold Barkley, Jim Adams, Charles Farlinger; Winchester Township, John Douma, Raymond Porteous, Lorne Byers, Frank Casselman.

Mediator assists SSB teacher talks

CORNWALL (Staff) - A mediator has been appointed to assist negotiations between the Stormont, Dundas and Glengarry County Roman Catholic Separate School Board and its 450 elementary teachers.

Fernand Gibbs was appointed by the Education Relations Commission last week.

A law graduate of Dalhousie University, Mr. Gibbs has a practice in Welland and Port Colborne.

Previously Mr. Gibbs assisted with teacher-board negotiations in Nipissing and Sudbury.

A factfinder's report made public three weeks ago recommended the two sides continue to negotiate as they have reached virtual agreement on all points but salary.

The report criticized the board for failing to present a firm position on the issue of salaries.

UCW Yule meeting

MOREWOOD (Staff) - The last UCW meeting of the year was held Dec. 5 at Morewood United Church with the president, Mrs. Jean Walker in charge.

She opened the meeting with a reading "Thoughts-O-Christmas". A Christmas program was conducted by Mrs. Rietta Hillis, consisting of a sing-song, Christmas Readings, and a contest. Mrs. Janet McKibbin sang a solo "O Holy Night," with Mrs. Marjorie Thompson at the piano.

Devotions were in charge of Mrs. Edna Smirle, who began with a reading "It's Christmas". The hymn "O Little Town of Bethlehem" was sung, and Mrs. Audrey Craik read scripture from Luke 2:8-20-The Christmas story.

Mrs. Smirle continued with the theme of the first Christmas night, which is all a symbol of love. She mentioned many of God's gifts to us, and asked "What are our gifts to Him." The best gift would be the gift of our hearts. Prayer was offered and the hymn "Gentle Mary laid her Child" closed the worship period.

The minutes of the November meeting were read and approved, and the roll called. There were 10 visitors present. The treasurer gave a breakdown of the very successful bazaar held in November. Poinsettias as "In Memoriams" will be placed in the church again this Christmas. A donation will be sent to the Drama Resource.

The program and nominating committee reports were given and the new president is Mrs. Rietta Hillis, and Mrs. Isabel Carruthers will be recording secretary.

A number of items of business were discussed and dealt with.

Fifteen members of the CGIT group, favored with a song, accompanied at the piano by Mrs. K. Stewart.

The Mizpah Benediction closed the meeting, and a special lunch was served by Mrs. Nancy Smirle and her committee.

LEO A. LALONDE ELECTRIC
Commercial
Industrial
Residential
Electric Heating Specialist
987-2910
Box 222
Crysler

CHESTERVILLE
A GOOD PLACE TO SHOP
Santa Claus PARADE
Sat., Dec. 15
11:00AM
CHESTERVILLE COMMUNITY HALL
12 NOON
PRIZES FOR BEST FLOATS
BEST NON-COMMERCIAL
BEST COMMERCIAL
FREE CANDIES FOR THE KIDDIES FROM SANTA HIMSELF!
ANYONE WISHING SANTA TO VISIT SHUT-INS AT HOME ON DEC. 15 PLEASE CALL: 448-2321
A GOOD PLACE TO LIVE
PARADE ROUTE
Floats will marshal at Brookside Gardens beginning at 1pm and at 2pm will travel east on South St. and then north on Main, across the bridge and north again on King St. to William before turning south onto Main and proceeding to the Community Hall where Santa Claus will hand out candy to children from the village and area.
PLEASE NOTE
TREASURE CHEST DRAW WILL BE HELD AT THE COMMUNITY HALL FOLLOWING THE PARADE!

Jets snap 9-game losing streak

(Staff) - The Chesterville Jets may have proven something in last Tuesday's 3-2 cliffhanger against Alexandria, had they not allowed Osnabruck to do the very same thing to them the following night in a 6-5 loss.

Chesterville and Alexandria struggled in a hard-fought, penalty-ridden game here last Tuesday. The game began with a slow, tight first period. Alexandria ended the period with a two-man advantage but to no avail.

The Glens clearly dominated the second frame. Chesterville was ineffective in clearing the puck out of their end. And then penalties began and never stopped.

The Jets blew a two-man advantage with elbowing and interference penalties. The period became a slugging match, until finally, with 4:41 remaining, the Glens' Mike Tessier picked up his own rebound on a shot from the point and pumped it behind Jets' goalie Ed Whiteveen.

Chesterville seemed to be coming on strong, until a tripping penalty gave Alexandria the break it needed to go ahead 2-0 with only 11 seconds remaining.

The Jets came out skating in the third frame, and only 24 seconds into the period, Jeff LeClair flipped in the rebound of a weak slapshot from the point.

With the teams playing four a side, Pat Kelly pulled the Jets into a tie with the Glens at 3:34.

It stayed that way for most of the period. Both teams had excellent chances. The Jets missed on a two-man breakaway with just over five minutes remaining.

Alexandria got a penalty with 3:30 remaining and on a nifty play down the right side, Pat Kelly flipped the puck into the slot to Ronnie Roberts, who banged it home with only 1:29 showing on the clock.

The Jets weathered some heavy pressure by the Glens to earn their second win in eleven games.

In action Wednesday, the Jets saw the other side of the coin against Osnabruck. Chesterville amassed a 5-2 lead on goals by Lyle Servage, Don Richards. Pat Emrie, Mark Moran and Larry Erwin.

Then with only five minutes remaining in the game, the Jets decided to coast. They payed the price. Before the game ended, Osnabruck had banged in four goals and overtaken Chesterville 6-5.

Blair Henderson and Bill Kroeze each scored a pair for the Township boys, with singles going to Brad Shaver and John Humme.

According to Jets coach Mike Lecuyer, the team got overconfident and simply fell apart.

Chesterville remains in the basement, totalling four points in 12 games played so far this year.

This week, the Jets meet the EOJCHL's top two clubs, Maxville in Maxville Sun. at 2pm, then Embrun at home in Tuesday night's weekly home game.

Maxville ties Glens to remain unbeaten while Embrun makes move toward first

(Staff) - Maxville Highlanders had an eleven-game winning streak snapped by Alexandria last week. Yet despite their 2-2 tie with the Glens, the Highlanders remain the only unbeaten team in Eastern Ontario Junior C Hockey.

Meanwhile, Embrun 72s show every indication they are going to become a threat to Maxville's early domination of the league. After winning both games this week, the 72s, though seven points back of Maxville, hold three games in hand.

Throughout the league last week there were no changes in team standings. Both Osnabruck and Finch split their games last week to remain only one point apart. Osnabruck now has 12 points to Finch's 11, but Finch has a game in hand.

Embrun 4 Finch 1

The 72s held Finch to one goal, reaffirming their strength behind the blueline. They have allowed only 20 goals in nine games and have scored only one less than the league-leading Highlanders.

Guy Marion, Luc Dagenais, Yves Denis and Mario Lessard all contributed to the Embrun win. Ed Gove scored Finch's lone marker.

Embrun 2 Osnabruck 1

Mario Savage and Guy Marion led the 72s through a tight squeeze against the township

Clayton Ouderkirk was the only Osnabruck sharpshooter to penetrate the stiff Embrun defence.

Penalties in the game totalled only four minors, two to each club.

Maxville 2 Crysler 1

The Highlanders made it 11 in a row in a game that could easily have ended 10-1. Maxville totally outplayed the Raiders.

Randy Robertson, with his persistent forechecking and lightning speed, was in evidence everywhere but on the score sheet. He was robbed several times by a stingy Crysler defence.

Frank Perras and Sandy MacIntosh finally broke down the barriers. Rob Tessier replied for the Raiders.

Both teams were held scoreless in the final period.

Nine minors were handed out to each club.

Maxville 2 Alexandria 2

Glen MacMillan gave the Glens all the firepower they needed to prove Maxville is human. But the Glens could not pull off a victory against the unbeaten Highlanders.

Frank Perras and Randy Robertson each scored for Maxville.

The Highlanders remain well atop league standings with 23 points, seven ahead of Embrun.

For Alexandria, the tie (their only point in two games), coupled with Crysler's losses, meant a further step away from the basement. They are now tied with the Raiders at seven points, three ahead of the floundering Chesterville Jets.

Finch 5 Alexandria 1

Ed Gove notched two goals and an assist to keep Finch in the thick of their battle with Osnabruck for third spot.

Other scorers for the Township boys were Mike Kunh, Ed Dewitt and Roger Vanier.

For Alexandria, Mike Tessier scored in a losing cause.

EOJCHL Standings

	GP	W	L	T	GF	GA	PTS
Maxville	12	11	0	1	59	26	23
Embrun	9	8	1	0	58	20	16
Osnabruck Twp.	12	6	6	0	53	40	12
Finch Twp.	11	5	5	1	42	44	11
Crysler	11	3	7	1	30	40	7
Alexandria	13	3	9	1	31	56	7
Chesterville	12	2	10	0	39	78	4

Scoring Leaders

	G	A	PTS
Blair Henderson (Osnabruck)	12	14	26
Guy Marion (Embrun)	16	9	25
Randy Robertson (Maxville)	15	10	25
Mario Savage (Embrun)	6	17	23
Bill Kroeze (Osnabruck)	11	11	22
Mario Lessard (Embrun)	10	9	19
Pat Kelly (Chesterville)	11	7	18
Frank Perras (Maxville)	7	9	16
Brad Shaver (Osnabruck)	12	3	15
Ed Gove (Finch)	5	10	15

Duff and Dan come up flat

(Staff) - Duff Power Line and Dan's Shoppe came up flat in Men's Broomball League action Monday Night. Both teams were shut out by their opponents.

Clements played an exceptional game against Dan's Shoppe. Their offense, led by Heine Bruing, with a pair of goals, struck quickly and often.

The final was 4-0. John Dumolin and Tim Van Fort scored Clements' other two goals.

Duff could not muster much offense against Aqua, who wound up with a 3-0 victory.

Both games were free of any major penalties.

This is the last week for Men's broomball until the new year, when on January 17, Dan's Shoppe faces Aqua, and Duff takes on Clements.

Girls' B-ball

(Staff) - In the 6-9 yr. category, Tom Rance and Stephanie Jordan tied 0-0. So Rance remains two points ahead of Jordan in the team standings.

In the 10-13 yr. group Donna Melvin defeated Carol Barkley 1-0, and Christine Gallinger defeated Karen Moran by the same 1-0 count. Christine Gallinger is on top of the teams with 10 points. The rest are tied for second with six points each.

Because of poor attendance in the 14-17 yr. age group, the four original teams have agreed to algamate to form two teams which will start a fresh season. In the first game between the two, Patty Sullivan and Sharon Shaver's teams wound up in a 1-1 tie.

News from Tagwi

Paul Hurtubise and Barbara Eastman

The next couple of weeks promise to be filled with some Yuletide spirit as some of the season's special activities' begin.

On Sat., Dec. 15, we plan to hold our annual Semi-formal Christmas Dance. Music will be provided by the very popular band, DOC SAVAGE, which features the "Cars" and "Supertramp" music.

"Free-Fare" a rock-musical group will be in the school for an assembly Tuesday with a preview of their Wednesday evening show. The group tours widely in North America with a variety show designed to teach moral values as well as to entertain.

The end-of-the-term Christmas Show now being organized promises to be a spirited event with several class, club, team and individual presentations as part of the program.

The "Cookie-Monster" mascot will be up for grabs again for the Best Decorated Home Room as part of Wassail Week next week.

Potted mums nurtured by students of the Practical Science course will be sold to students with the suggestion that a "Mum for a Mom" is a good Christmas investment.

Atom Flyers keep winning

(Special) - The Chesterville Atom A team is at the top of the standings in the league with an undefeated record so far this year.

The local squad played five games during the past two weeks and came away winning three and tying two.

Russell lost to Chesterville on November 27 by a score of 6-2. Two games played against Winchester on November 30, and December 10 ended up in a 3-3 tie and a 7-5 win respectfully. The remaining two games were against Metcalfe. On December 2, Chesterville won 4-2, and on December 7 the teams skated to a one all tie.

In the early part of the season, Chesterville was defeating its opponents by a very large margin. In the past few weeks however, it has become evident that while the three other teams in the league, Russell, Metcalfe, and Winchester have shown a great improvement in their passing game, the Flyers appear to be struggling.

Coaches Dave Carruthers and Dale Marcellus will attempt to improve this during practice sessions.

Morewood Pool & Arcade



will be sponsoring its

2ND ANNUAL

DOUBLE KNOCK-OUT

POOL TOURNAMENT

CHRISTMAS WEEK

DECEMBER 26 to DECEMBER 30

$700.00

In Cash, Trophies and Prizes

TWO CATEGORIES

Boys, 17 yrs. and under; Men, 18 yrs. and over

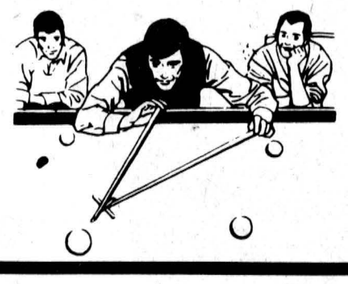

ENTRY FEE

BOY'S DIVISION — $6.50 per person

MEN'S DIVISION — $10.00 per person

YOU MAY REGISTER AT

Morewood Pool & Arcade, Morewood

Benny's Hotel, Russell

Lauzon's Hotel, Chesterville

Star of the snow



Excel V

You'll be a big hit on the slopes when you ride the ultimate snowmobile — the Excel V. Loaded with luxury and all-out performance. Now at —

CRYSLER HOME CENTER LTD.

CRYSLER — 987-2802

YAMAHA



CARPENTRY

MASONRY

CHIMNEYS

ROOFING

HAROLD ARMSTRONG

448-2217

Winchester

FAMILY STYLE ENTERTAINMENT

DOORS OPEN 7:00 P.M. CONTINUOUS FROM 7

THURSDAY	FRIDAY	SATURDAY
13	14	15

ESCAPE FROM ALCATRAZ

Starring Clint Eastwood and Pat McGoohan.

MONDAY	TUESDAY	WEDNESDAY
17	18	19

THE LAST EMBRACE

Starring Roy Scheider and Janet Margolin. A strong suspense drama.

ADVISABLE RESTRICTED

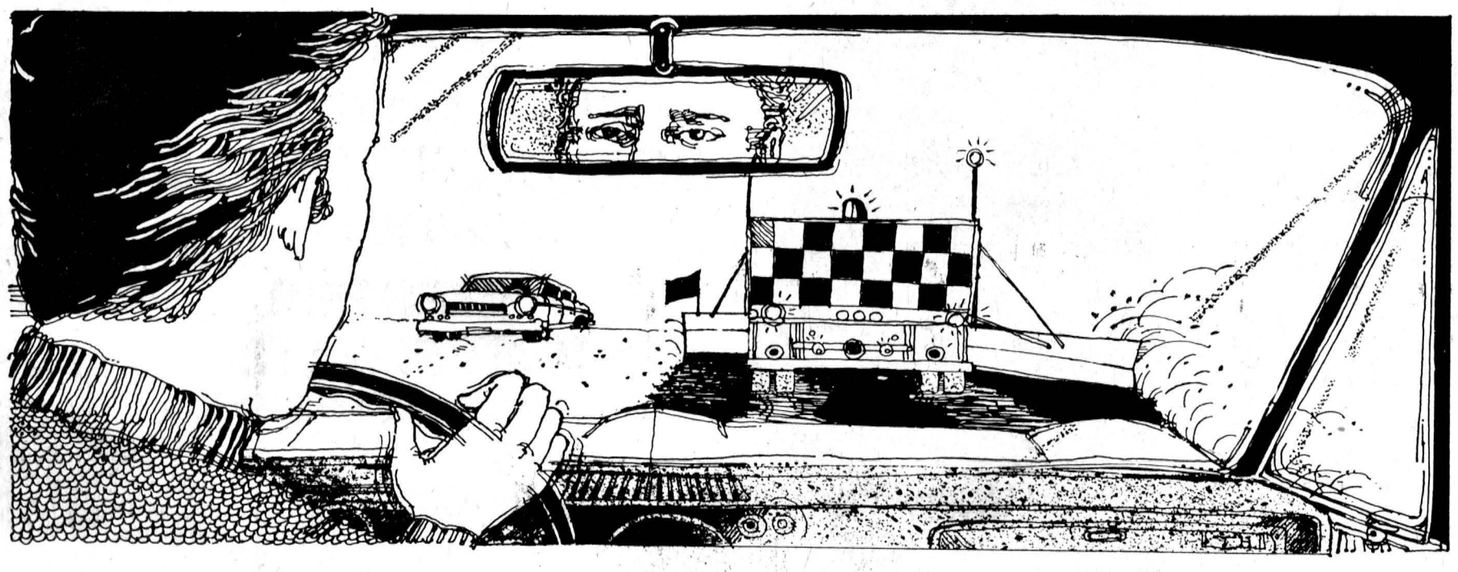

Ontario highways... we keep them open. You keep them safe.

Clearing snow from our highways can be a 24-hour, seven-days-a-week job for the men who drive the province's snow plows.

They work in the worst kind of driving conditions so people and products can keep moving across the province, even in the worst winter weather.

As soon as you see the snow plow's blue light, slow down. Be patient—don't try to pass; that's dangerous for you and them.

Help them do their job.

Then do your part: be extra alert, adjust your speed and driving tactics to suit weather and road conditions.

Ontario

James Snow, Minister of Transportation and Communications

William Davis, Premier

Get the free booklet "Defensive Driving Tips"—expert advice on winter driving, freeway and day/night driving.

Write: Public & Safety Information Branch, Ministry of Transportation and Communications, 1201 Wilson Ave., Downsview, Ont. M3M 1J8

Attend John Deere Farming Frontiers

Join Us at John Deere Farming Frontiers '80

- WATCH ON FILM the 33 to 80 h.p. JOHN DEERE TRACTORS, billed as new profiles in performance.
- Discover new "Simply Tough" DISKS.
- See new FIELD CULTIVATORS, SEMI-INTEGRAL PLOWS, WINDROWERS, and others.

View furrow-on-film subjects, novelty films and more.

Drawings for door prizes will include a 295 amp. John Deere Welder

Be sure to come

TWO SHOWS—One in the afternoon at 1:15 p.m. and one in the evening at 8:15 p.m.

Thursday, December 13

Maxville Community Hall

JOHN DEERE

GARRY SMITH

Sales & Service (Maxville) Ltd.

Tel. 527-2152 Maxville, Ontario

Winchester Hawks roar back

WINCHESTER (Staff) - Winchester Hawks scored three third period goals to cap a brilliant 7-6 come from behind victory over their arch rivals, the Morrisburg Lions.

The Hawks' Friday night thriller brought them two points closer to the Char-Lan Rebels in the St. Lawrence Division of the Eastern Ontario Junior B Hockey League. Char-Lan has 21 points, good enough for second spot. But Winchester now has 19 points and a game in hand over the Rebels, who fell victim to some brilliant goaltending in a 2-1 loss to Metcalfe the same night.

Morrisburg remain on top with 23 points, but with each succeeding week the race gets tighter, and each game more important.

Winchester 7 Morrisburg 6

The stakes are always high when Winchester faces their traditional rivals from Morrisburg.

The teams staged a barn-burner for nearly 900 paying fans in the Winchester arena. In the end, it was Winchester handing Morrisburg its second loss of the season in a late third period rally.

Morrisburg ended the first period with a 3-2 lead, as the teams see-sawed for control of the game.

The thunderous cheers that accompanied Mark Beaupre's opening goal for Morrisburg made one wonder what rink the game was being played in. A large following was on hand to offer vocal support for the Lions.

The second period began as the first. Winchester tied it on a goal by Grant Simpson at 7:38. And after Jim Whelan's second goal of the night at 12:09 put Morrisburg ahead, Rudy Grisel pulled Winchester back into a tie just three minutes later.

Morrisburg took control over the rest of the period on late goals by Kevin Crowder and Kevin Mackler - his second of the game. Winchester left the ice with a 6-4 deficit.

Al McLean made it look easy. Only 18 seconds into the final frame he rushed straight down the middle and whistled a wrist shot into the Lions' net.

Lion goalie Shaun Jeeves faced a barrage of Hawks in the ensuing minutes, and finally buckled under the pressure when Marty Little scored at 10:27.

Then at 15:53, on a seemingly innocent play, Darrel Shelp wound up and slapped a shot from well out. The puck eluded Jeeves, the Hawks went ahead and the capacity crowd went wild. They beat the best goalie and the highest rated team in the league.

The rematch takes place in Morrisburg Fri., Dec. 21.

In other games Friday, Smiths Falls bombed Spencerville 9-1, Kemptville handled Westport 4-1, and Metcalfe stunned the Char-Lan Rebels 2-1.

Winchester 9 Cardinal 3

The Cardinal Broncos welcomed the visiting Hawks with a goal by Fred Osler at 7:36 of the first period.

The Hawks responded with seven straight goals until Ed. S. Louis preserved some dignity for the battered Broncos at 5:43 of the third period.

Darrel Shelp single-handedly killed the Broncos with five goals and one assist. Kevin Cochrane, Peter Marriner, Al Frappin and Barry Casselman provided the cushion for the Hawks.

Mile Allard scored the third Bronco goal late in the game.

The Hawks are now issuing a serious challenge for first place in the St. Lawrence Division.

The only other game scheduled Saturday night was postponed. Prescott will play Spencerville Jan. 20.

Morrisburg 4 Smiths Falls 1

The Lions recovered their winning ways in a chippy contest against the Settlers Sunday in Morrisburg.

The Lions were assessed 10 minors and a fighting major in the game, while Smiths Falls received 11 minors and a fighting major.

Brian Stewart of Morrisburg and Steve McKenny have each earned an automatic game suspension for their outburst.

David Myers, Steve Richer, Ritchie Beaupre and Gary Beckstead with his tenth of the year, paced the Lions' attack.

Ron Stewart spoiled Shaun Jeeves' shotout bid.

Two of the Lions' goals came on the power play.

At the end of the game, members of the Smiths Falls team, on their way to the dressing room, began a fistfight with some fans in the lobby. Police eventually arrived to settle the disturbance.

In other games Sunday, Metcalfe won its second of the week in a 4-3 squeaker over Kemptville; Westport beat Athens 6-5; Char-Lan demolished Cardinal 16-5, and Brockville outgunned Prescott 8-6.

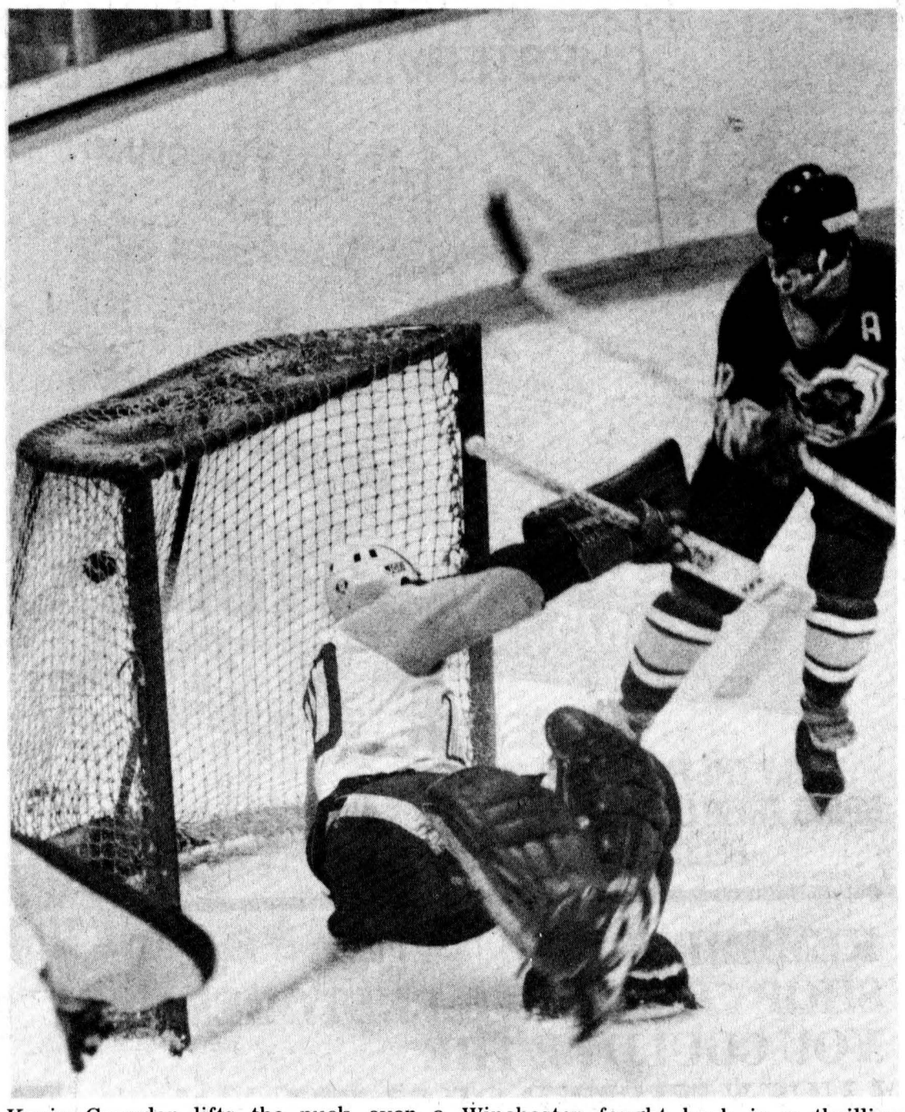

Kevin Crowder lifts the puck over a sprawling Bruce Jones to give Morrisburg a 5-4 lead over the Hawks. Winchester fought back in a thrilling third period to take the game 7-6 Friday night in Winchester. - staff photo -

EOJBHL Standings

St. Lawrence Division

	GP	W	L	T	GF	GA	PTS
Morrisburg	14	11	2	1	120	56	23
Char-Lan	14	10	3	1	137	72	21
Winchester	13	9	3	1	99	77	19
Metcalfe	11	6	4	1	46	50	13
Cardinal	13	1	11	1	57	126	3
Prescott	11	1	10	0	52	105	2

Rideau St. Lawrence

	GP	W	L	T	GF	GA	PTS
Kemptville	17	7	6	4	85	78	18
Spencerville	16	8	7	1	91	82	17
Smiths Falls	17	8	8	1	95	87	17
Athens	15	7	7	1	76	80	15
Westport	17	7	9	1	93	112	15
Brockville	16	5	10	1	90	121	11

St. Lawrence Division
Leading Scorers

	G	A	PTS
Ray Bourdon (Char-Lan)	25	20	45
Marc Seguin (Char-Lan)	14	30	44
Jim Whelan (Morrisburg)	16	23	39
Kent Spink (Char-Lan)	18	19	37
Mark Beaupre (Morrisburg)	15	20	35
Dean Bourgon (Char-Lan)	18	12	30
Barry Casselman (Winchester)	16	14	30
Harvey Primeau (Char-Lan)	6	23	29
Fred Osler (Cardinal)	9	19	28
Mark Thomas (Char-Lan)	15	12	27
Ritchie Boprey (Morrisburg)	14	13	27
Grant Simpson (Winchester)	6	21	27
Darrel Shelp (Winchester)	14	12	26

South Stormont beats Minors to stay on top

(Staff) - South Stormont blasted the Cornwall Minors 7-4 to stay on top of the midget division of the Lower St. Lawrence Hockey League last week.

In other games last week, North Glen Stormont took Char-Lan 5-2, Alexandria beat Cornwall B 4-3. In their second game last week, South Stormont handled Char-Lan 4-1, and the Cornwall Minors bounced back from their loss to South Stormont to blank North Glen Stormont 7-0.

Blue takes lead from Maroon

(Staff) - Blue snuck past Maroon 5-3 last week in Chesterville Town Hockey League action. The win pulled Blue into a one-point lead over Maroon. In the other contest of the doubleheader, it was Red and Green battling to a one all draw.

Dave Cross opened the scoring for Maroon halfway through the first period. But Blue tied it at 12:29, and that's the way the period ended.

Blue came up big in the second period, as Phil Groves scored the first two goals of his hat trick at 1:55 and 13:21. Bill Moran made it 4-1 for Blue with only one second remaining in the period.

Phil Groves counted again for Blue in the third before John Elliott and Charles MacMillan scored goals less than a minute apart. It was too little too late.

In the nightcap, Red took an early lead over Green on a goal by Doug Shay at 2:30 of the first period.

Dan Kelly evened the count for Green at 9:03 of the same period and that's the way it stayed.

Entering tonight's action, Blue leads the league with a 5-1-1 record. Maroon has slipped to second with a 5-2-0 count. Red now has five points on a win and three ties in seven games. Green has yet to win a match. Its record is a disappointing 0-5-2.

cornwall square

At The Intersection of Pitt & Water Streets... Downtown Cornwall

WITH OVER 50 STORES FILLED WITH GREAT CHRISTMAS GIFT IDEAS AND VALUES, SOMETHING FOR EVERYONE ON YOUR LIST.

To Make Your Shopping A Little Easier, We Are

OPEN TONIGHT

and

EVERY NIGHT TIL 9 P.M.

Including Saturdays Til Christmas

FREE PARKING FOR OVER 1,000 CARS

REMEMBER - Cornwall Square Gift Certificates are available at Info-Place. Redeemable at any of our 53 stores and services. They are the ideal solution to those Gift Giving problems.

Bring the kids to see Santa and receive a **FREE** Colouring Book. Photos with Santa on request.

FORD

1980 PICKUP F-100 133 4700 G.V.W.



300 C.I.D. 6 CYLINDER
3-SPEED MANUAL TRANSMISSION
5 P195/75R 15" RADIALS
8' STYLESIDE BOX

IN STOCK

$5,400.

SEE US FOR YOUR NEXT TRUCK
WE HAVE A GOOD SELECTION TO CHOOSE FROM!... AND IMMEDIATE DELIVERY

HEALY CORNWALL

LINCOLN • MERCURY • FORD TRUCKS

933-4117

Volunteers needed

(Special) - Over 40 per cent of last year's members have renewed their membership in the Winchester Township Snowmobile Club and those who have not done so yet are reminded the club rally is only four weeks away and the rebate on rally-supper-dance tickets will only be given to members.

A general meeting will held at the Drop-In-Centre in the Chesterville Park Tues., Dec. 18 at 8pm. Everyone is welcome. Light refreshments will be served and memberships and club crests will be available. Membership applications are also available at the following places: Acres Farm Equipment, Deeks Auto Electric, Don Weegar Sales, Bogart Motors, Durants's Flowers and Warren's Taxi.

The club is now ready to start grooming as soon as there is enough snow. The trail drag has been repaired and the Bombi has been serviced. This year, the club has extended its trails to Sandtown in the southeast and to the Castor River trail, near Crysler, in the northeast. This effectively connects the club's to all neighboring systems.

Snowmobilers will enjoy a much improved sign system this season with more arrows, new directional signs and large 4' x 4' signs at various trail entrances. The only problems the club is having this year, is lack of volunteers and lack of funds. It is not broke by any means but, it would be nice to have a little more in the bank. The Snowflake Ball only brought $115 in profit - quite a bit less than the $700 the club was looking for. If local snowmobilers want the club to survive and continue maintaining the trails, they will have to help both with monetary support and volunteer help. Otherwise, it will be back to the roads and to trespassing, which is an offense under the criminal code, according to club executive members.

The club's rescue squad will again offer its services this year. They are ready to help anyone who needs them, whether it is a trail accident, someone stranded in a storm, transporting people to the hospital or emergency supplies. To obtain their assistance, you only need to phone the Winchester OPP Detachment.

Better late than never - members now have the benefit of Snowmobile Crossing Signs on highways 31 and 43 and ask all motorists please to watch for them.

For all snowmobilers, whether they are members of a club or not, please remember it is both illegal and extremely dangerous to cross railroad tracks at unauthorized crossings. Mot only can you be faced with a heavy fine for doing so but, you could meet your Maker rather abruptly or worse, you could find yourself operating a wheelchair for the rest of your life, a club spokesman says.

Support your local snowmobile club. Without you, they don't exist - without them, you don't have trails, the club advises.

Avonmore powers ahead of Reynen

(Staff) - Avonmore took advantage of Rene Reynen's back-to-back losses last week to move into sole possession of second place in North Stormont Intermediate Men's Hockey action.

Finch was the first victim of a merciless Avonmore attack. On the strength of Ed Gove's seven-point game, the Aces blasted Finch 12-3. Scoring at the rate of one goal approximately every two minutes, Avonmore amassed an insurmountable 7-2 lead by the end of the first period.

Before the end of the game, Ed Gove had scored two goals and had three assists and teammates Terry Gove and Brian Holland both had scored hat tricks. The trio of Aces now head the league's individual scorers.

Bruce Henderson scored a pair along with singles from Bernie Henderson and Murray MacMillan. Replying for Finch were Steve Sullivan with two and captain Gary MacPherson.

The Aces were a little more merciful in another game against Rene Reynen. They cut themselves off at seven goals and Ed Gove scored four of them.

Again, the Aces blew their opposition away in the first period, this time with four goals. Reynen never stood a chance, and in the process, lost second place. Avonmore was unable to make any ground on the league leading Ton. Newington won two last week and now holds a five-point lead over the rushing Aces.

Rene Reynen took it 4-3 from Newington. Brian Rombough, Donnie Simpson, Gary Leroux and Bob MacAllister all scored singles for the Ton. Dale Wells got one, and Art Sinfield scored a pair in a losing cause for Reynen.

Newington travelled to Finch where they kept their unbeaten streak alive. They also kept Finch's winless streak alive in an easy 6-1 romp.

Brad Shaver scored three for the Ton, Larry Wier got two and Dave Bancroft added a single. Jeff Johnston scored Finch's only goal.

Newington pushed its record to 8-0-1, while Finch sunk deeper into the cellar. Its record is now 0-7-1.

In the only other contest last week, David Brown edged the Stormont Countymen 7-5 for their third win of the year.

Dale Swerdfeger slugged home four goals for Brown. Lyle Swerdfeger notched a pair and Jim Losey added a single. Roger Swerdfeger had four assists on the night.

Clarence Adams had a Countymen hat trick, with singles going to Doug Cheney and John Gove.

NSIMHL Standings

	GP	W	L	T	GF	GA	PTS
Newington	9	8	0	1	67	28	17
Avonmore	9	5	2	2	60	39	12
Rene Reynen	8	4	3	11	44	36	9
Stormont	8	3	4	1	40	49	7
David Brown	8	2	6	0	42	59	4
Finch	8	0	7	1	22	65	1

Scoring Leaders

	G	A	PTS
Ed Gove (Avonmore)	16	9	25
Terry Gove (Avonmore)	9	15	24
Brian Holland (Avonmore)	10	10	20
Gary Leroux (Newington)	7	9	16
Roger Swerdfeger (David Brown)	5	10	15
Dale Swerdfeger (David Brown)	9	4	13
Lyle Swerdfeger (David Brown)	9	4	13
George Hollingdrake (Stormont)	8	5	13
Grant Simpson (Newington)	8	5	13
Kim St. Pierre (Newington)	5	8	13

Carleton Dundas Minor Hockey League

A Division

	GP	W	L	T	GF	GA	PTS
ATOM							
Chesterville	9	7	0	2	38	11	16
Winchester	8	4	2	2	24	19	10
Metcalfe & Dist.	9	1	5	3	10	20	5
Russell	8	1	6	1	8	30	3
PEEWEE							
Russell	8	5	1	2	29	16	12
Chesterville	8	3	3	2	20	20	8
Metcalfe & Dist.	8	3	5	0	24	26	6
Winchester	8	2	4	2	24	35	6
BANTAM							
Winchester	8	8	0	0	77	9	16
Metcalfe & Dist.	9	5	2	2	28	18	12
Russell	8	4	2	2	19	31	10
Kemptville	8	1	7	0	11	42	2
Chesterville	9	1	8	0	16	48	2
MIDGET							
Metcalfe & Dist.	9	9	0	0	46	12	18
Chesterville	9	5	4	0	41	21	10
Winchester	8	3	4	1	22	26	7
Russell	8	3	4	1	18	20	7
Kemptville	8	0	8	0	12	60	0
JUVENILE							
Metcalfe & Dist.	8	4	1	3	20	13	11
Kemptville	8	5	3	0	20	17	10
Morrisburg	6	3	1	2	18	8	8
Winchester	7	2	4	1	20	21	5
Russell	7	1	6	0	9	28	2

B Division

ATOM							
Morrisburg	7	5	1	1	29	11	11
Winchester 2	7	4	2	1	8	12	9
Metcalfe & Dist.	7	3	2	2	17	14	8
Russell	7	2	5	0	16	25	4
Winchester 1	6	0	4	2	11	19	2
PEEWEE							
Metcalfe & Dist.	7	4	2	1	25	24	9
Morrisburg	8	4	3	1	28	25	9
Russell	8	3	4	1	24	23	7
Winchester	7	2	4	1	15	20	5
BANTAM							
Winchester	8	6	0	2	28	7	14
Morrisburg	7	4	2	1	18	10	9
Metcalfe & Dist.	8	3	3	2	22	24	8
Kemptville	7	1	4	2	16	26	4
Russell	8	0	5	3	11	28	3
MIDGET							
Metcalfe & Dist.	9	8	1	0	42	11	16
Winchester 1	8	5	2	1	31	31	11
Winchester 2	8	1	5	2	17	33	4
Kemptville	7	0	6	1	12	27	1

CHESTERVILLE CHRISTIAN FELLOWSHIP
presents



JOANNE GOODWIN IN CONCERT
(A very talented Christian singer)
Friday, Dec. 14, 1979 - 8:00 p.m.
Albert St., Chesterville
EVERYONE WELCOME

WHEN YOU CAN'T GIVE THAT SPECIAL SOMEONE EVERYTHING — GIVE SOMETHING THAT MEANS EVERYTHING, A GIFT FROM . . .
THE BROOKSLYN

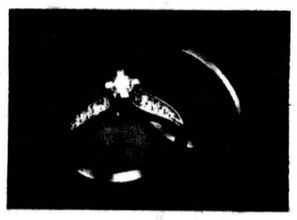

Our gift to you...
25% OFF
all diamond jewellery and selected items

WE ALSO CARRY
- 10 & 14K Gold Jewellery
- Sterling Jewellery
- Gold-Filled Jewellery
- Diamond Rings
- Superb Selection of Microma Watches
- Sheaffer Pens
- Ronson Lighters
- Bathroom Accessories
- Fine Gift Selection
- Complete Line of Buxton Leather Goods.
- Watch & Jewellery Repair
- Ear Piercing
- Gift Certificates
- Gift Wrapping

. . . STILL CAN'T THINK OF WHAT TO GIVE THIS CHRISTMAS? THEN GIVE THOSE ON YOUR LIST THE PLEASURE OF SATISFYING THEMSELVES WITH A . . . GIFT CERTIFICATE
THE BROOKSLYN
JEWELLERY & GIFT WARE
7 KING ST. CHESTERVILLE 448-2804

DO YOU HAVE A $25. FLYER?
HERE IS HOW TO CHECK YOUR CHESTERVILLE FEVER FLYER!



THE WORDS CLEMENT & SEAWAY VALLEY ARE MISSING IN THE $25.00 FLYERS ON PAGES 8 AND 10

PLEASE NOTE
ONLY THE FIRST (4) PEOPLE TO BRING THEIR LUCKY FLYERS TO THE CHESTERVILLE RECORD WILL RECEIVE $25.00

REMEMBER WHEN YOU SHOP CHESTERVILLE STORES YOU COULD BE THE LUCKY WINNER OF $1,575. IN MERCHANDISE VOUCHERS!

SANTA'S HERE!

Photo Special!
Have your picture taken with Santa by one of our expert photographers! A Christmas photo is one you'll treasure always. Choice of sizes.
8" x 10" COLOR $6.00
5" x 7" $4.00



Kids, look who just dropped in! It's the jolly old elf himself! And he's loaded with gifts and goodies for all the children in Chesterville and area. He'll be in . . .
CHESTERVILLE SPORTS STORE
December 14 & 21 6:30PM-8:30PM
December 15 from 9:30AM-10:45AM and 3:30PM-5:00PM
and December 22 from 9:30AM-11:30AM & 2PM-5PM
Also on December 24 from 11AM-2PM
to listen to your Christmas gift list. But you better come in soon; it's a busy season for Santa, so get your list in early!

HOURS THRU DECEMBER 25
OPEN 6 DAYS A WEEK!
DECEMBER 17 THRU DECEMBER 22
OPEN 9AM-9PM

CHESTERVILLE MERCHANT'S ASSOC.
FREE PARKING • FRIENDLY SERVICE
LAYAWAY 'TIL CHRISTMAS



Community League

Gord McLaughlin didn't miss much. He complimented an MHS of 360 with a triple of 881. Edythe Cameron rolled a high single of 323 and Virley Edwards tripled for 700 points.

Lorne Byers heads the teams with 48 points. Behind her are Ralph Dillagoubh at 47, Russell Sirvage at 42, Earl Johnston at 41, Gord McLaughlin at 38 and Stan David at 36.

Finch Mixed League

More in the 300 club as Norma Forsyth hit 300 exactly for LHS. She scored a cross of 654. Ted Moran scored a high single of 305, and crossed for 696 points.

Glen Raymond, with 59 points, has a healthy lead over Shirley Lang with 48. Ellery Ouderkirk follows with 46, with Bob Ouderkirk (43), Elmer St. Pierre (39) and Graham Doyle (38) back in the pack.

Busy Matrons

Sharon Shaver scored a 258 single. Pat Monast rolled a triple of 735.

In the team standings, Lois Dillabough leads with 52. She is followed by Betty Wheeler with 47, Audrey Larabie with 43, Velma Hummel with 41, Ann Dignard with 36 and Mary Derue with 33.

Berwick Thurs. Night

It was Winston Dingwall for the Mens High Single with 281. Pete Wright took the triple with a score of 741. Connie Dingwall earned the Ladies High Single with a 239. And Barbara Lalonde scored a triple of 617.

Irene Murphy is ahead of the teams with 54 points. Mary Bazinet and Frona McCorriston are tied at 50 for second place. Then it's Connie Dingwall at 43, Elva Ouderkirk at 39 and Jessie Ouderkirk at 37 points.

Ingleside Lady Birds

Verla Gallinger rolled a 262 single. And Sue Fetterley amassed a triple of 714 points.

The Peacocks, led by Joan Montgomery, are on top of the team standings with 26 points. Blue birds and the Swans are tied at 18 for third. And, yes, for fourth, with 15½ points, another tie between the Robins and the Mockingbirds.

Avonmore Thurs. Night

Beulah Rielly won both women's categories with a single of 253 and a triple of 721. Glenn McIntyre scored a 293 single to take the MHS and Dean McIntyre took the MHT with a score of 740.

Donald Welford leads the team standings with 52 points. He is followed by Allen McIntyre at 50, Dean McIntyre at 48, Perry Tinkess at 47, Lynden Jacson at 46 and Glenn McIntyre at 30.

Berwick Wed. Night

Lillian Johnstone paced the ladies with a high single of 258 and a high cross of 647. John VanTurnhout scored a 644 to earn the high cross and Bob Alcox took the MHS with a 243.

Sharon Parnham and Lillian Thatcher are tied for the team lead with 47 points each, well ahead of second place Norma Kearns with 39. Lillian Johnstone and Monique Rutley are tied for fourth with 37, and Muriel Dingwall trails the pack with 24 points.

YBC Bantam

Dave Krisjanis rolled a 161 to capture the Boy's high single, and Ronnie Robinson earned Boy's high Double with his girls, single honors went to Kim McLaughlin with 148, and Laurie Buske took the GHD with 275.

Laurie Buske and Dave Krisjanis are tied for first in the team standings with 99 points each. Close behind are Pam Geertsma at 96, Kelly Buske at 95, Donny Moffat at 82, Vickie VanKessel also at 82, and Joey Barkley with 66 points.

YBC Junior

Timmy Moffatt scored a 218 to take the Boy's High Single. He also took the triple with a 534. Tammy Larabie did the same for the girls, scoring a single of 186 and combining for a 463 triple.

Lisa Little is well infront of the teams with 115 points. Tammy Larabie is next with 100, followed by Timmy Moffatt and Paulette Deveaux in a third place tie with 94 points. Trailing are Stephen Malloy with 87 and Amy Youmelle with 64.

YBC Seniors

Gordon Wheeler rolled a 257 for MHS, then combined for a high triple of 678. Jackie Moffatt scored a 243 single, and tripled for 586.

Laura Hess enjoys a healthy lead in the team standings. She has 120 points. Next comes Mike Beckstead at 100, Jeff Belanger at 99, Kim Miltimore at 90 and Lori Dubois at 87.

Matilda

Bob Roberts powered to a 309 single, and went on to triple for 750 points. For the women, it was Marylin Payne with a single score of 305 to compliment her triple of 865.

A close race in the team standings. Bob Roberts is on top with 29238, followed by Marylin Payne at 29229, Larry Casselman at 29138, Andy Etherington at 29044, Percy Robertson at 28979 and Wayne Byers with 28447 points.

Defenders

Stephen Tupper blasted in a high single of 351 and a high triple of 712. Betty Dillabough scored the LHS with a 290. Audrey Larabie took the LHT with a combined score of 711.

Ralph Dillabough leads the teams with 53 points. Audrey Larabie is next with 51, followed by Bertha Barkley with 46, Paul Beauchamps with 44, Betty Dillabough with 43 and Rita LaPierre with 36 points.

Mon. Men's League

Jerry Desarneaux scored a high single of 297. Archie Robinson took the high triple with a 734.

The Mailmen lead the teams with 58 points. Only two points behind are the Blue Max with 56. Then comes VanKessel with 49, Legion with 41, the Farmers wtih 37 and the Bombers with 32 points.

Les Copains

Claudette Piche took both womens' categories scoring a high single of 292 and a high triple of 765. Rejean Paquette scored a 298 to earn the MHS and Alban St. Pierre scored a 692 to earn the Men's High Triple.

Robert LaFrance has a one point lead over Colombe LaFrance at 51 points. Lucien Marion has 46, Paulette Vernier has 45, Rochelle Sauve has 41 and Alban St. Pierre has 39 points.

NDDHS News

Marg Hunter and Pam McPhail

The spirit of hockey
filled the air
The team from North Dundas
played with flair.

North Dundas skated away with a 4-3 victory over Seaway Sunday night. Marque Laflamme scored our first goal only three minutes into the first period. Peter Marriner scored the second goal.

Goalie Ed Whitteveen was in good shape at the end of the first period as North Dundas led 2-0.

Seaway started off the second period with their first goal. North Dundas' Doug Coleman tipped in our third goal followed by another goal for Seaway.

With only 3:54 left in the game, Seaway tied it up at three-all. North Dundas came back strong with a goal by Steve Jones, and one by Darrell Shelp.

North Dundas coach Bernie Harper was pleased with the fine performance of the school team.

The stars at North Dundas come out this Wednesday, Thursday and Friday nights. The North Dundas Drama Club, Torn Curtain Players presents "Up the Down Staircase". Admission is $2 and the play starts at 8pm.

The Midget Girls' Basketball team played its last game of the season Dec. 5. The girls defeated Nagwi in the second game of the tournament. They were defeated by General Vanier and CCVS. Jill Stelle and Tammy Summers are female athletes of the week. Boy athlete of the week was Todd McLaren for House League Basketball.

The teachers defeated the students 2 games to 0 in volleyball last Tuesday. The Staff now leads 2 events to 1.

Dawn Casselman of Grade 12, Eleanor Reynolds of Grade 11 and Jill Vasey of Grade 10 were winners of this month's typing challenge. Dawn also qualified for a special award.

Students danced to the music of Butler at our Christmas dance Friday night. Social convener Shaun Steele plans to have a disco after the January Exams.

The halls of North Dundas are decked with the bright colors of Christmas. Christmas trees have been decorated and placed in the halls. Some of the windows in the school have been painted for the season.

In Girls' House League Volleyball Tournament, Black defeated Gold and Red defeated Green in the Senior division. Gold defeated Black and Red defeated Green in Junior action.

Team club pictures were taken for the yearbood Friday.

The Senior Girls' Volleyball Team plays an exhibition game at Seaway today.

From sports to drama
we will dare
For talent at North Dundas
is all but rare.

BECKER'S STORE
Open 8am to Midnight
7 days a week
KING ST. CHESTERVILLE

MIKE DEAN BUTCHER
CHESTERVILLE
448-2822

ROLLY'S TRUCK CENTRE
RR4 CRYSLER
(Canamore Road)
GENERAL REPAIR
CAR & TRUCK
SAFETY CHECK
TIRES—SALES & SERVICE
24 HOUR TOWING
448-3130

SPORTS UNLIMITED
FROM PEANUT TO PRO
WHERE THE GOOD SPORTS GO
774-3346

LOUIS' RESTAURANT
Take Out Pizza
448-2051 448-3392
CHESTERVILLE, ONT.

Home Hardware
FULTON BROS LTD.
Your Home Hardware Centre and M&M Grocery
FULTONS TV AND APPLIANCES
448-2195

Country Casuals
CLOTHING AND FOOTWEAR FOR THE ENTIRE FAMILY
AVONMORE — 346-2306

A&R Grégoire Automobile Ltée., Ltd.
EMBRUN
443-2885

Community Shopping Centre
A. T. DAVID & SONS
Ladies & Gent's Ready to Wear
Home Furnishings, Gift Wear & Foot Wear
CHESTERVILLE 448-2370

CARL'S RADIO & TV
DEALERS IN
PANASONIC, MAYTAG, ADMIRAL
FINCH, ONT. 984-2050

JAMIESON CAMPBELL LIMITED
PURINA FEEDS — CUSTOM MIXING
BALER TWINE — BUILDING SUPPLIES
Monkland • 346-5920
22-10

You can have this space for only $2.00 per week.

Compliments of
RECREATION DEPT.
Village of Chesterville

Compliments of
RECREATION ASSOC.
Village of Finch

dan's shoppe
Ladies' & Men's Clothing
CHESTERVILLE
448-2592

FANTASTIC PRICES ON SUITS
D. LATREMOUILLE LTÉE
EMBRUN

H & L CONSTRUCTION
CUSTOM HOMES • GARAGES
RENOVATIONS
Aluminum Siding
FRED LOBB 448-2955
ROY HANSMA 774-3931

GORDON ROSS
AUCTIONEER
28 Maple St. • Ingleside
537-2289

CHESTERVILLE HOTEL
CHESTERVILLE 448-9108
"Good Luck"
Chesterville Jets

Monast's
HAULAGE AND EQUIPMENT RENTAL
CHESTERVILLE, ONT.
448-2856 448-2168

THOMPSON ELECTRIC
ELECTRIC HEATING
Domestic & Rural Wiring
CHESTERVILLE 448-2083

SULLIVAN BROS.
GENERAL CONTRACTORS
Air Compressors - Building Moving
Dozers - Loaders - Building Heaters
CHESTERVILLE 448-2332

THE COUNTRY BOY
The Complete Men's Shop
Winchester, Ontario
774-3341

Nestlé
(Canada) Ltd.
CHESTERVILLE ONT.

You can have this space for only $2.00 per week.

SPORTS CALENDAR

Wed., Dec. 12

8pm- Finch faces Osnabruck in EOJCHL action
9pm- Maroon vs. Red and at 10pm Green vs. Blue in the town hockey league's weekly doubleheader

Thurs., Dec. 13

9pm- Finch takes on the Crysler Raiders in EOJCHL game
9pm- It's Chesterville vs. Finch in Ladies Broomball league action in Chesterville

Fri., Dec. 14

8:15pm- Morrisburg takes on Metcalfe in an EOJBHL game
8:30pm- Prescott travels to Winchester in another Junior B contest

Sat., Dec. 15

11am- Chesterville Santa Claus Parade starts from Brookside Gardens and will travel north through the village to McMillan St. and south on Main St. to the Community Hall where Santa will greet children from the village and area and hand out candy supplied by Nestle (Canada) Ltd. and Mike Dean Butcher.
1:30pm- Berwick Santa Claus Parade. Prizes for three best floats and individual prizes and treats for the children. Santa Claus will meet children at the Community Hall following the parade.
2pm- Morewood Santa Claus Parade gets underway from the firehall and will travel south through the village to the Senior Public School and then north again. Santa Claus will stop at the main corner to hand out candy to children.

Sun., Dec. 16

2pm- Chesterville tries to improve its EOJCHL record at Maxville
2:15pm- In other Junior C action, Crysler Raiders visit Embrun
2:30pm- Williamstown takes on Morrisburg in EOJBHL action
8pm- Winchester vs. Athens in Junior B action

Mon. Dec. 17

7-8pm- First chance to register for nordic skiing instructional programs to be held in Osnabruck Twp. Register at Newington P.S. Children's workshop Thurs., Dec. 27 at Newington and Rothwell P.S. at noon, for children 14 and under. Sat., Dec. 29 the adult workshops, same time, same place.
8pm- Berwick vs. Crysler, Newington vs. Finch and Avonmore vs. Ingleside in Ladies Broomball triple-header at Finch arena.
9pm- Dan's Shoppe vs. Aqua. then at 10pm, Clements vs. Duff in the last evening of Men's Broomball before January. Chesterville arena.

Tues., Dec. 18

8pm- Embrun faces the Jets in EOJCHL game in Chesterville
7-8pm- Last chance to rgister for cross country ski clinics to be held in Newington and Rothwell Public Schools. Register at Newington P.S. Children's workshop (14 and under), Sat., Dec. 27 at noon. Adult workshop Sat., Dec. 29 at noon.

COMPLIMENTS OF
NANCY'S BEAUTY SALON
and
MAC'S BARBER SHOP & HAIRSTYLING
CHESTERVILLE 448-2393

Discount Carpet Sales
421 4th St. W., CORNWALL, ONTARIO Bus.: 938-0735
UP TO 50% & MORE OFF
Stock of over 5,000 sq. yds. to choose from
Seconds • Long & Short Ends • Remnants
COMPARE and BUY
Information or Appointment call
ART BUCHANAN: Res. 538-2539

BLAINE'S DISCO
Music For All Occasions
For Bookings Call
BLAINE SYMONDS
448-3127

Earl's Meats
Custom Slaughtering
CHESTERVILLE 448-2324

AL-MOR LADIES WEAR
THE FRIENDSHIP OF THOSE WE SERVE IS THE FOUNDATION OF OUR PROGRESS
CHESTERVILLE — 448-3370

ROBERT LALONDE CONSTRUCTION
CABINETS • SIDING
REMODELLING
MOREWOOD • 448-2290

W.G. BROWNLEE & SON
• PARTICIPATION
• One key to health . . . of body and mind
• A complete line of Sports Equipment
Major and Minor Repairs
Tune-ups
Esso Service
984-2234 • FINCH

AL McMILLAN
CARPET INSTALLATION
Satisfaction Guaranteed
774-5213 Chesterville, Ont.

You can have this space for only $2.00 per week.

KVERNELAND
for plows.
Big plow.
Big performance.
Big value.
PLOW PARTS IN STOCK
Robertson Equipment
3058 Pitt St.
Cornwall • 932-2841

E. F. NEVILLE & SONS
TRUCK AND BACKHOE RENTAL
CRUSHED GRAVEL • PIT RUN
SAND & STONE • TOP SOIL
984-2849 — PHONE — 984-2427
FINCH, ONT.

Fred S. COONS INSURANCE Agency Ltd.
CHESTERVILLE — 448-2398

McCLOSKEY HOTEL
FULLY LICENSED
FOOD — ROOMS
448-2302 Chesterville

LANNIN'S GARAGE
General Repairs Tune-Ups
WELDING
CHESTERVILLE • 448-2361

You can have this space for only $2.00 per week.

DUNDAS
Power Line Construction
OWNER FRANK HEERKENS
ALL TYPES OF
HYDRO POLES & SERVICE INSTALLATIONS
HYDRAULIC AUGER
& 5-TON BOOM WITH BUCKET
BACKHOE SERVICE
EARTH & ROCK REMOVAL
TREE TRIMMING
R.R.1, CHESTERVILLE, ONT. K0C 1H0
Bus.: 448-3400
Res.: 448-3400

SURGE DAIRY SANITATION
PETER BABCOCK LTD.
Dairy Farm Equipment
Sales & Service
RES.: 448-2909 SHOP: 984-2991

613-537-2140 22B DICKINSON'S DR. INGLESIDE, ONT.
INGLESIDE PRINTERS
W. T. BAMFORD

Ted MORAN & Sons
BACKHOE • TRUCKING
BULLDOZING • COMPRESSOR
& SANDBLASTING SERVICE
FINCH • 984-2363

Century 21
McIntosh & Proulx
Winchester 774-2832
Real Estate Ltd.

VICE & CRAIG
Funeral Homes Inc.
METCALFE
821-2120
WINCHESTER
774-2120
CHESTERVILLE
448-2120

ROBIN'S SERVICE CENTER
448-2072
"23½-HOUR TOWING SERVICE"
448-2740
MAIN ST. • CHESTERVILLE

GREG'S DISCO
ALL TYPES OF MUSIC
FOR ALL OCCASIONS
BOOKINGS: 448-2373
774-3049

Mike's AUTO BODY
MAIN ST., CHESTERVILLE
448-3325
Complete Collision Repairs
Wheel Alignment — Painting
& Customizing
"The Quality goes in before the paint goes on"

MOREWOOD SHELL SERVICE
Sales and Service of all tires
pick-up & deliver
24 hr. towing service
& minor repairs
448-2635 G. Baker

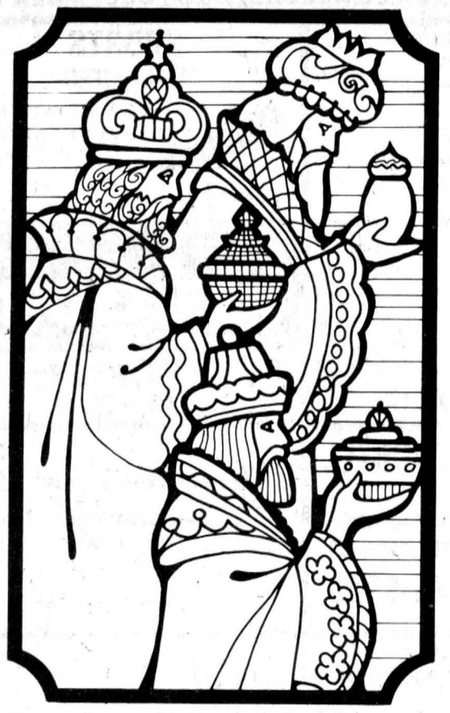

NAME _____

ADDRESS _____

AGE _____ PHONE _____

BYERS BUILDING SUPPLY

CHESTERVILLE — 448-3318

CHRISTMAS COLORING CONTEST

COLOR A PICTURE AND WIN A PRIZE!

Color one of these Christmas story pictures and bring it to the SPONSOR store by December 24. This Christmas Coloring Contest is open to all girls and boys 10 years old or younger. (Children of sponsors or of employees of this newspaper are not eligible.)

FIRST PRIZE $10.

SECOND PRIZE $5.00

THIRD PRIZE $5.

(THE WINNERS WILL BE ANNOUNCED IN THIS NEWSPAPER)



NAME _____

ADDRESS _____

AGE _____ PHONE _____

UNITED CO-OPERATIVES

CHESTERVILLE — 448-2377



NAME _____

ADDRESS _____

AGE _____ PHONE _____

MIKE DEAN BUTCHER

CHESTERVILLE — 448-2822



NAME _____

ADDRESS _____

AGE _____ PHONE _____

INGLESIDE PHARMACY

INGLESIDE SHOPPING CENTRE — 537-2477



NAME _____

ADDRESS _____

AGE _____ PHONE _____

COMMUNITY SHOPPING CENTER

CHESTERVILLE — 448-2370



NAME _____

ADDRESS _____

AGE _____ PHONE _____

GORDON McINTOSH

CRYSLER — 987-2923



NAME _____

ADDRESS _____

AGE _____ PHONE _____

SEAWAY VALLEY PHARMACY

CHESTERVILLE — 448-2492



NAME _____

ADDRESS _____

AGE _____ PHONE _____

INGLESIDE LUMBER

INGLESIDE — 537-2433



NAME _____

ADDRESS _____

AGE _____ PHONE _____

FINCH RED & WHITE

FINCH — 984-2268

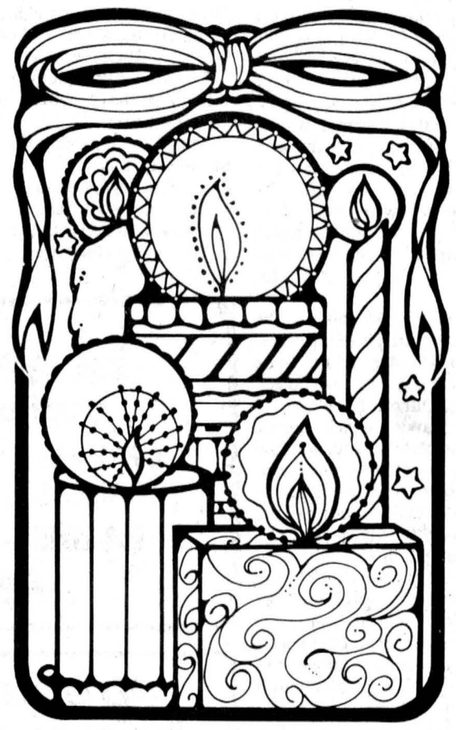

NAME _____

ADDRESS _____

AGE _____ PHONE _____

STEINBERG MOTORS

WILLIAMSBURG — 535-2052