THE WINCHESTER PRESS

VOL XL — WINCHESTER, THURSDAY, OCTOBER 28, 1926 — NO 26

APPLES! APPLES!

We have just unloaded a car of carefully selected stock of winter apples including a number of popular varieties such as Spys, Baldwins, Russetts, Kings, Greenings, etc. which we offer in barrells or in smaller qnantities to suit customers. Reasonable Prices.

FENNELL & WALLACE, Winchester, Ont.

GET IT AT CASSELMAN'S

Go to Casselman's for your Fur-Trimmed Coats, Needle Points, Velours, Tweeds, latest styles and coiors noted for their beauty, serviceability and comfort, sizes up to 44. Prices from $18.00 to $50.00

Dresses Dresses

A fine assortment of Women's aud Misses' Dresses in Charmeen, Wool Faille, Flannel, Crepe Backed Satins, Cantons, etc., colors and black, sizes to 44 Come in and be fitted and have alterations made free of charge.

Hose Hose

Ladies all Wool Cashmere Hose, full fashioned, perfect filling ankles, seamless shaped feet, widened top colors, sand, bran, champagne and grey $1.00 per pair.

Bargain in Hand Bags

Choice selection of Ladies' Leather Bags, a variety of colors, fitted with plate glass mirror and coin purse, all silk lined, at Wholesale Prices.

Ladies' Scarfs in Crepe-de-Chene, Georgette and Silk Knit, all colors. Don't forget we are here to serve you. Give us a trial.

Mrs. C. Lee Casselman

Main Street - - Winchester

Atwater Kent Radio

We are sole agents for Atwater Kent Radio in this territory, and ask you not to buy until we give you a demonstration. We have in stock five, six and seven tube Radios in this make. We welcome you at our garage any evening to hear an Atwater Kent. Buy the Best Radio and receive our service.

Melvin's Garage.

The New Ethyl Red Gas.

Just what the motorists have been looking for. High Test and More Miles to the gallon. We have it at Melvin's Garage. Come and try it. Once tried you will come back for more.

D. Melvin, - Winchester.

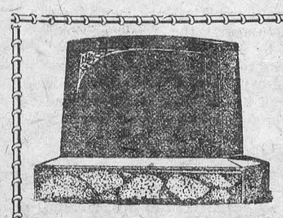

MONUMENTS!

JOHN F. GIBSON

Manufacturer and Importer of Marble and Granite Monuments, Cemetery Fences, Copings, etc. Scotch Granites a Specialty

Shops at Winchester, Ont.

Telephone 75 - - P. O. Box 395

Men's Wear Store.

Next time your boy needs a suit of clothes drop in and see our samples.



Our stock of Fall Goods is now complete. We have a beautiful line of Sweaters for young men, you will have to see them to appreciate them

A. E. Goodfellow,

Winchester - - Ontario.

LOCAL AND GENERAL

Dundas Presbyterial At South Mountain

The first Presbyterial of the United Church of Dundas Presbytery was held in South Mountain, on Thursday, Oct. 21 1926. The weather was fine and over 700 were in attendance. Mrs. Merrill, President of the Presbyterial, opened the meeting with prayer, after which a short song service was led by Mrs. Ed. McKendry with Miss Winnie VanAllen presiding at the organ.

The devotional period was taken by Mrs. Hicks and Mrs. C. Beggs of Reids Mills. The minutes of the Inaugural meeting were read by the Rec.-Sec., Mrs. Snyder, and this was followed by the appointment of Press Sec'y and Courtesy Committee.

The by-laws were presented one by one by the President and passed unanimously. A letter from Mrs. C. Hyndman, 1st Vice Pres., was read, regretting her inability to be present and wishing the meeting every success. Mrs. H. Cleland and Rev. P. Pollitt of South Mountain extended hearty greetings to the delegates and visitors. This was ably responded to by Mrs. Lawson of Morrisburg. Reports from the Secretaries of the different departments followed, all showing the work to be in a thriving condition. Section I, Mrs. C. Hyndman, 1st Vice-Pres was reported by Mrs. John Anderson, Section II Mrs. I. Hilliard, 2nd Vice-Pres., Section III by Mrs. John Anderson 3rd Vice-Pres., and Section IV by Mrs. J. H. Murray, 4th Vice-President.

Miss Lillian Connell read the correspondence, Mrs. F. W. Elliott, presented the financial standing of each auxiliary, Miss Jessie Smith reported for Y. W. A. Circles and C. G. I. T. groups and Mrs. J. Murdock for Mission Bands, Mrs Roy McCarley reported for Associate Helpers, Miss I. K. Farlinger on Supply work, Mrs T. Coleman on M. Monthly, Mrs. Geo. Earl on Christian Stewardship and Mrs. Jas. Nash as Strangers Secretary. A very impressive Memorial Service was conducted by Mrs. J. H. Murray during which the 4th chapter Thess. was read and a beautiful solo, "In this world there are burdens we must bear" was sung by Mrs. Ed. McKendry accompanied by Mrs. John Anderson.

The afternoon worship period was conducted by Mrs. J. Thorpe and Mrs. H. McQuaig. The Y. W. A., Circle and Mission Band girls retired to the manse to conduct their Conference which was in charge of Miss Jessie Smith and Mrs. J. Murdock. Mrs. A. McDougall, of Jasper gave a very instructive paper on, "Why a Woman's Missionary Society?" She answered by saying that we organize that we may give God to every woman and child of every nation. Our motto is, 'The World for Christ' and that is why the missionaries endure such trials for the sake of spreading the gospel of Christ. Our W. M. S., produces consecrated women, praying women.

"Making plans to solve Problems" was dealt with under three different headings, 1, Prayer, 2, Possessions, 3, Personality. Mrs. W. J. Cass, of Winchester, in dealing with the first topic "Prayer," first gave a brief resume of the world's problems, especially the missionary problem. She said the greatest problem was the deadly apathy of the Christian church and that Christ is so sadly represented by the Christian Church. She emphasized the importance of prayer. Prayer expresses our sympathy with the will of God. It is a power, through prayer God does things that otherwise would not be done. The greatest heart-hunger of those at the front is for the prayers of the home church.

The second topic "Possessions" was ably dealt with by Mrs. R. P. Stafford, of Morewood. Our problem is to meet our allocation of $10,500 but this would be no problem if we were all tithers. If not tithers then let us give systematically.

Mrs. I. Cross of Chesterville dealt with the subject "Personality." She said our task is world redemption. A consecrated personality is God-given, and she urged all to apply this force in W. M. S. work. A steward is one entrusted with the management of things not his own. Our talents are intended for use in God's vineyard. We need workers, courage ability, a consecrated presence. Urge others to be present at W. M. S meetings. Information leads to reformation The discussion period was in charge of Mrs. B. Newman and Mrs. J. Bovaird, of Spencerville. Such questions as the following were discussed, "Can we pray without working?' 'What can I accomplish without prayer?" Mrs. I. Hall, of Iroquois, gave a talk on, "Our Land and its Missionary Opportunities." The question, "How can we best use our opportunities" was answered by saying, "Win the women and children." The leadership which is going to uplift the different nationalities of our land is to come from the leadership of their own children. This is why we build Schools, homes, hospitals, etc with men and religion Canada will lead the nations.

After roll call Mrs. Wright, of Cardinal, took charge of the Round Table Conference, when many helpful questions were asked and answered. The President announced the election of the following officers, Literature Sec'y, Mrs. Allison of Morewood; Delegates to Conference Branch, Mrs. H. Cleland of South Mountain; Mrs. B. Newman, of Spencerville; Mrs. A. McDougal, of Jaspar; Miss Brown, Heckston; Miss Carruthers, Morewood. Members of Nom. Com. are Miss Connell, Mrs. S. W. VanAllen, Mrs. Brown. Mrs. E. H. Adams and Miss Jessie Smith.

Spencerville extended a cordial invitation to Presbytery to meet there next year. This was accepted A motion was passed to send a letter to Mrs. McGilvary assuring her of our love and co-operation. An expression of appreciation was also extended to our Branch President, Mrs. Henderson, of Ottawa, who was present at the meeting. Quiet moments was in charge of Mrs. Russell, of Williamsburg, who gave a very suitable talk. She said that after a strenuous day of business it was well to finish it with a few quiet moments. A number of women led in prayer.

The evening session was opened by Rev. P. Pollitt. Rev. Mr. Johnston led in Prayer and Rev. J. W. Clarke read the scripture lesson. Greetings from Mrs. W. H. Henderson followed. She said the challenge comes afresh. "The World for Christ," we cannot mend our privileges unless we sit at the feet of Jesus. We must interest the women who are not in our ranks. We must have definite prayer if we are going to measure up to our expectation Greetings from the Presbytery were extended by Rev. J. A. Millar, of Kemptville.

The President then introduced the speaker of the evening, Miss Robb of Korea. She congratulated the President on its splendid organization. She compared the Korea of 43 years ago with the Korea of to-day. To-day there are 20,000

(continued on last page)

LOCAL AND GENERAL

The Council did a good thing in putting crushed stone at a number of street crossings. Had they done so earlier in the season there would have been a few less broken auto springs.

"Reginald Denny in California Straight Ahead" is the program at Lannins Hall, Saturday and Monday. A picture you'll never forget.

Mrs. W. J. Cass, who gave an excellent address on Prayer at the W. M. S. Presbyterial of the United Church, at South Mountain last Thursday, has been asked by the Montreal Branch Pres., Mrs. Henderson, to go to Ottawa next May, when the Branch meets and give this same address.

Ontario poultrymen are pleased with the outlook for the coming year Eggs are bound to be high in price this fall and this coming winter, because the good price for old hens has resulted in a larger percentage than usual of them being killed off, and there are fewer early pullets in the country than has been the case for some years.

A Mass Meeting of Liberals and all those opposed to the Ferguson Government will be held at Hamilton's Hall, Chesterville, on Tuesday, the Second day of November, at 1.30 P. M. to elect Officers and transact other business and if deemed expedient to nominate a candidate for the coming Provincial elections.

The Women's Missionary Society of St. Paul's Church, held their Annual Thank-Offering, on Tuesday, Oct. 19th, at 7.30 p. m. in the Church, the congregation being invited. Meeting opened by singing and the Bible reading and prayer. Four little girls of the Mission Band sang a quartette and readings by Mrs. Ritchie and Mrs. J. J. Empey. Rev. Mr. Graham addressed the meeting after which a solo was sung by Miss Helen Smith and a selection by three girls of the choir. Offering was taken which amounted to $205 besides $75. for three Life Members. This generous offering of two hundred and eighty dollars is particularly gratifying as compared with one hundred and sixty-five dollars the largest offering ever made before. A re o t of the Conference at Ottawa was given by Mrs. A. McIntosh. Meeting was closed with a hymn and prayer.

Hallowe'en Social

The Guild of St. Paul's Presbyterian Church will hold its Annual Hallowe'en social in the Lecture hall of the church on Monday evening, Nov. 1st, at 8 o'clock. An excellent programme is being prepared. Everybody welcome. Refreshments. Admission 25c.

Balboa's Vision was Limited

When the storm-beaten Spanish explorer, Balboa, crossed the Isthmus of Panama to discover the Pacific Ocean in 1513, it was the ocean itself that captured his imagination. The country to the North and South was left to later discoverers, to Pizarro, Cortez, George Vancouver.

Yet, to the South of him lay the gold of the Incas; the vast Northern terrain after yielding its gold, was destined to become the vacation land of thousands.

From the balmy, forested shores of British Columbia to the breeze-swept palms of Southern California, stretches a territory of unlimited vacation possibilities.

Golden, sunlit days; restful nights; giant forests; tetem poles; silver beaches warmed by the tepid waters of the Japan current; exotic orange groves; old Spanish Missions; rushing rivers; lofty mountains, what opportunities for pleasure the Pacific Coast affords! and what an ideal setting for golf, motoring bathing and other joyous holiday pursuits.

Canadian National Railways affords daily service to Vancouver and Prince Rupert. It also gives the option of going via Winnipeg and returning via Chicago or vice versa. All steel equipment and radio-equipped observation cars add safety and enjoyment to this epic trip through the choicest beauty spots of the rugged Canadian Rockies.

For full information apply to any agent of the Canadian National Railways.

The United Church

(Contributed)

On Sunday morning the pastor, Rev. J. A. Waddell showed that his soul was stirred up by the developments of the past week in the rousing appeal he made to his hearers to rise to a sense of their responsibility and to the need of the hour. Taking Gal. 6:9 also Psalm 112:7 he said that a moral issue is before us demanding the careful consideration of every Christian man and woman. "Shall we consent to the Gov't sale of intoxicating liquor?" is the question before us. Shall we take a retrograde step in Ontario? God forbid. It becomes us as Christian men and women to say, "No surrender." Perhaps because of victories gained we have sat down and fallen asleep, but we must bestir ourselves in this hour of danger. Let us see to it that whoever is our representative shall be a man who has pronounced convictions on this subject. The pastor showed by statistics that moral conditions are not improving under Gov't sale He enumerated many benefits of the O. T. A. He plead with the people not only to talk temperance but to work and vote for the highest well being of our country.

From Luke 9:59-61 at the evening service he showed three different ways in which Jesus deals with three different types of men. The first man was too impulsive, the second too hesitating, and the third was doubleminded. The primary thing in His dealing with men was the individual. We need a fixed purpose in the Christian life. We should not seek an excuse to put the claims of Christ on our life off to an indefinite period. This is a dangerous delay. Every day that we set aside His call, we are missing opportunities of service for Christ. The choir contributed an anthem at each service. Mrs. Hazel Hutt sang that old favorite, "Beauty for Ashes" in the evening.

Rev. G. I. Campbell will speak in this Church next Sunday night.

LOCAL AND GENERAL

Mr. Rowat Elliott lost a valuable horse yesterday that died of cholic.

The Misses Rose will sell by Auction their Household effects at their residence, Main St. west, on Saturday afternoon next.

The public is asked to observe Nov 3 to 9 as fire prevention week throughout the Dominion. Children particularly during that period should be instructed in the prevention of fires.

Thank God every morning when you get up that you have something to do that day which must be done, whether you like it or not Being forced to work, and forced to do your best, will breed in you a hundred virtues which the idle never know.

Don't miss seeing Reginald Denney in 'California Straight Ahead' at Lannins Hall this week. Its one of the better class at the regular price.

More Big Vegetables

Mr. Albert Casselman, of Winchester Springs, brought to the Press Office this week four carrots. They filled a fruit basket and the four weighed 13¾ lbs, the largest weighing 4½ lbs. They are sound and look good, but hardly suitable for domestic purpose.

Making Improvement

Men are at work making a drain and fixing the drains to the sewer on Main Street so as to carry away the surface water after each rain that has for years past made a mud hole of the sides of the street. It looks as though the job would be thorough, and accomplish its end.

Correction

The Fire Loss which occurred at South Mountain, doing damage to the property of Simon Bolton was somew at misrepresented in our last weeks issue. The Fire Insurance policy was transferred to Mr. Bolton when he took possession in May.

The adjustments were made on Friday following the fire and Mr. Bolton acknowledges that he received more than he expected to from the Insurance Company. The Fire Insurance Company of Canada paid the loss. Harvey W. Nesbitt was the agent.

Medal Contest

Kindly reserve Thanksgiving night, Nov. 8th for the annual Medal Contest of the W. C. T. U. There are a number of oratorical as well as musical contestants and a good programme besides. Come to the Town Hall at 8 o'clock that night and encourage temperance work. Tickets only 25c.

Liberal Leader stands for Enforcement of O. T. A.

At a banquet held in Toronto last evening, the Liberal Leader, Mr. W. E. N Sinclair, came out four-footed in favor of the O. T. A., and opposed to the Ferguson Government Control policy. Mr. Sinclair said he knew that many Liberals would not agree with him, but Premier Ferguson had thrust this temperance question into politics and it had to be dealt with. He believed the O. T. A. could be enforced, and the people of Ontario had by plebescites in 1919 and 1924 endorsed the O. T. A. and it was for him and his party to carry out the will of the people.

Successful Recital

The people of Winchester were given an exceptional opportunity on Tuesday evening when Miss Helene Allan, of Smith's Falls, and Mrs. Irene Bissell, of Montreal gave a recital in the United Church. Both as a soloist and violinist Miss Allan is an artist. She had a very appreciative audience. Miss Phillip very ably accompanied Miss Allan. Mrs. Bissell displayed rare talent as an elocutionist. Her ability to impersonate youth was exceptional and her numbers, both humorous and pathetic, made a vivid impression on the minds of her hearers. The Mission Circle was very fortunate in securing the services of these ladies.

The annual parlour meeting of the Winchester W. C. T. U. will be held to-morrow 'Friday' at 3 p. m. at the residence of Mrs. A. Sweet. Refreshments will be served at 5.30. Gentlemen are especially invited.

Safety Rules For Stoves And Furnaces

1 Place stoves, furnaces and pipes far enough from walls and woodwork to avoid overheating.

2. Cover the nearest wooden surface with sheet asbestos, sheet iron or tin, if iron or tin is used, leave an air space behind it.

3 Where stovepipes or heating pipes pass through walls, enclose the pipes in galvanized iron, double-walled, ventilated thimbles at least twelve inches wider than the diameter of the pipes.

4. Protect the floor beneath the stove with sheet metal, and have it extended forward at least twelve inches directly beneath the door of the ashpit.

5. Surround the base of the furnace with brick, stone or concrete.

6. Make sure that all pipes are free from rust and that all joints and connections are sound and tight.

7. Fix a guard about the pipe in the attic so that nothing can be stored against it.

8. Never pour coal oil into a coal or wood stove, even when the fire is out.

9. Never put ashes into wooden boxes or barrels. have a strong metal can.

10. Study the drafts and dampers.

11. Do not let the stove or pipes become red hot.

12. Keep stoves, furnaces flues and chimneys clean.

13. Inspect the chimney and flues to be sure that they are sound.

14. Do not dry wood in an oven.

15. Do not hang wet clothing too near a stove.

16. Keep curtains away from stoves and pipes.

SOCIAL AND PERSONAL

Mrs. C. G Simon, Stittsville is at present a patient in the Civic Hospital, Ottawa. She was operated on for Goitre, and is doing nicely.

Miss Eileen McCauley, of Winchester, and Miss Katie Eastman, of Russell, left for Cleveland, Ohio, Oct. 10th, to take a three months course in Beauty Culture.

Mrs. Nicholas Shaver, though 86 years of age, has not lost her interest in gardening and while looking over some bushes on Oct. 19th, found a few ripe rasp-berries.

The Misses Laura, Kathleen and Donald Fawcett, accompanied by Miss Della Barkley spent Sunday with the formers' sister, Mrs. Charles Algate, of Massena, N. Y.

Misses Kathleen Carkner, Leila Durant Ruby Davidson, and Minnie Earle, who are attending Ottawa Normal School, spent the week end at their respective homes here.

Mr. and Mrs. Geo. Duncan and son Ross, Mr. and Mrs. Robert Duncan and daughter Marine, Mr. Roy Duncan, all of Ottawa, spent Sunday at the home of Mr. and Mrs. Harold Levere.

Mr. and Mrs. Wm. Dickson received the sad message Saturday morning of the death of her sister, Mrs. Alex Dickson, which occurred on Friday night while she and her husband were visiting her niece Mrs. Batchelor in Montreal. Funeral took place at their own residence in Lancaster, Monday, 25th.

A good selection of velvet hats are shown in black and colors. Price $5.00 and hats for young girls at $3.00

Miss M. Brown

Provincial control of the sale of gasoline similar to the present control of liquor in Quebec, is advocated by the Motorists' League, and the Quebec government is being asked by the league to immediately study the possibility of bringing this about with a view of eliminating continuous complaints of adulterated gasoline.

Just a Little

Give a little, live a little, try a little mirth;
Sing a little, bring a little happiness to earth;
Smile a little, while a little of idleness away;
Care a little, share a little of your holiday.
Play a little, pray a little, be a little glad;
Rest a little, jest a little if a heart is sad;
Spend a little, send a little to another's door—
Give a little, live a little, love a little more.

Births

At Winchester, on Saturday, Oct. 23, 1926, to Mr. and Mrs. Robt. Robertson, a daughter.—Mona Dorine

At Mountain, on Oct. 14th, 1926, to Mr. and Mrs. John Guy, a son.

Card of Thanks

Mr. Simon Bolton, of South Mountain, wish to thank the Fire Insurance of Canada and their agent Harvey Nesbitt, of Winchester, for the entirely satisfactory and quick settlement which he received from the Insurance Company, following his very serious fire which occurred on Oct. 19, 1926.

Auction Sale

* * *

HOUSEHOLD EFFECTS

* * *

There will be offered for sale by Public Auction at the residence of the Misses Rose, Main St., West, Winchester, on

SATURDAY, OCT. 30

Commencing at 1.30 p. m., the following:

1 Chesterfield, 1 Study table, small Oak table, hall rack, Morris rocker, wicker rocker. verandah chairs, hammock, Oak dining chairs, dining table, 2 kitchen tables, kitchen cupboard, kitchen chairs, stove, 2 bedroom suites, 2 bedsteads, 2 wash stands, clock, dishes, kitchen utensils, ironing board, lawn mower, garden tools, ladders, quilting frames, carpet, electric lamp, tennis racket, feather bed, a quantity of lumber and numerous other articles.

TERMS—CASH.

THE MISSES ROSE, Props.

ROSS MORROW, Auctioneer.

Auction Sale

LIVE STOCK & IMPLEMENTS

There will be sold by Public Auction on the farm of the late George Crowder, lot 19, con. 1, Tp. of Mountain, 3 miles south of Inkerman, on

MONDAY, NOVEMBER 1

Commencing at 1 o'clock, the following:

4 cows, 2 horses. 1 walking plow, 1 milk wagon, 1 seeder, 1 buggy, 1 rake, 1 set randals, 1 set harrows, 1 set single harness, 1 set double harness, 2 forks, 1 shovel, 1 string of bells, 1 mowing machine 1 lumber wagon, 1 churn, a quantity of grain and hay, few bags potatoes, some carrots, beets and cabbage, about 40 hens and numerous other articles.

TERMS—Sums of $10 and under cash, over that amount 8 mos. credit by furnishing approved joint notes. 3% off for cash.

JOHN CROWDER, Prop.

ROSS MORROW, Auctioneer.

Auction Sale

LIVE STOCK & IMPLEMENTS

In order to settle a certain chattle mortgage I will offer for sale by Public Auction on lot 18, con. 1, Tp. of Osgoode, about 2 miles North East of Osgoode Station, on the river road, on

SATURDAY, NOVEMBER 6

Commencing at 1 o'clock, the following:

10 Milch Cows, 10 Sheep and 3 Lambs, 1 Massey Harris Binder, 1 Massey Harris Mower, 1 Massey Harris two furrow Plow.

TERMS—Sums of $10 and under cash, over that amount 4 mos. credit by furnishing approved joint notes.

PAT. O'BRIEN. Prop.

ROSS MORROW, Auctioneer.

Apples!

We can supply YOU with the following varieties.

For Choice Eating we have
British Columbia McIntosh Reds
Fancy Quality in Bushel Boxes tissue wrapped.
Choice No. 1 McIntosh Reds in barrels or by the Bushel.

Snows in Bushel Hampers $2.00
Cayuga Red Streak " $1.90
Baldwins in Bus. Hampers $1.85
Greenings in " $1.65

We offer you the Best!

Nothing else is good enough here. Look and Compare!

We know where the buying will be.

L. FLORA, Winchester

Telephone 33 Prompt Delivery

Winchester Baptist Church

SUNDAY, OCTOBER 24, 1926

Sunday School at 10 a. m.

Morning Service, 11 o'clock
"Christ Crucified"

Evening Service 7.30
"Possessions to be Possessed."
(Illustrated.)

PASTOR—Rev. Ernest Butcher.

Strangers and visitors always welcome.

Auto Curtains Repaired

Bring in your Auto Curtains and have them fitted with new windows before the bad weather comes. All work given careful and prompt attention.

R. L. SUFFELL'S
Harness Shop.

Estray

A yearling Holstein heifer, mostly white Please notify

Earle Johnston
Winchester Springs
26-8p. Phone 612r22

Salesman Wanted.

Two good energetic men with conveyance to represent a large firm in local territory. We train you. A fine opportunity to develop.

Apply 200 Plaza Bldg.,
26c. Ottawa.

For Sale

A young driving and general purpose horse, good sound animal, three years old. Apply Andrew Droppo,
26-7p. Nation Valley.

Wanted

Cattle of all kinds, milkers and springers, canners, calves and bulls. Also all kinds of poultry. Apply to

O. W. Deeks
26-8c Phone 100, Winchester

COLD WEATHER IS HERE

Come to Melvin's Garage for your Maple Leaf Anti—Freeze, and save your radiator.

D. MELVIN.

For Sale

Forty acres of standing fire wood for sale by the acre, near Winchester. Apply to

Mrs. Campbell Johnston
24tfc Winchester

Lost

A ewe lamb, small with white face, got away at Asa Hart's place, east of Winchester, on Thursday, Oct 14th. Any information as to its whereabouts will be thankfully received.

Almon McIntosh
25-6p Inkerman

Married Man Wanted

A married man wanted at once to work on the farm by the year. Suitable building will be furnished. Best of wages to suitable man. Apply to

Richard Justus
25tfc Winchester

For Sale

10 grade Holstein calves, from eight to ten months old. Apply to

Ernest Steele
25 7c Phone 83

For Sale

Some choice Celery. Apply to

S. J. McCrea
23c tf Cameron Ave.

For Sale

A quantity of Wood for sale.
12c Apply to A. W. Beach.

Strayed

There strayed unto my premises about 2 weeks ago, a roan mare. Owner may have same by paying expenses.

James Sarvais,
24-26p. Winchester, Con. 9.

Wanted

I will exchange a good second hand Ford car for a quantity of hard wood.

Apply S Both at
24tfc the Ford Garage.

SURVEY MONUMENTS

Increasing Importance of These Being Recognized.

In man's earliest civilization natural boundaries such as rivers, ranges of hills, or dense forests served to limit the territory over which neighboring bands of hunters claimed rights of proprietorship as against all others. When the family became the unit as distinguished from the tribe and when pastoral pursuits were engaged in some division of land among the various families was necessary. These boundaries or dividing lines were no doubt first roughly defined but as population increased and individuals became more and more interested in the acquisition of wealth it was necessary to actually mark the division lines. Hence the art and practice of land surveying came into existence and with it various types of survey monuments.

Early Survey Stakes.

In Western Canada where all the original land subdivision has been carried on under instructions of the Surveyor-General of Dominion Lands, Department of the Interior, the earliest survey stakes used were of wood, but it was even then recognized that a more permanent form of marking was advisable and very soon thereafter iron bars were used, first at township corners and then at all section corners. Attached to the early type of iron bar at section corners was a square of sheet tin on which the section numbers were stamped. These tin squares, however, proved so attractive to the Indians who often made necklaces of them, that they were later on discarded and a bar with a squared solid top on which the information for the corner could be stamped was used instead. These iron bars were far more permanent than wooden stakes, but they could be easily pulled out and many of them were used in an unauthorized manner as tethering stakes.

As land became more valuable and as the amount under cultivation increased, the increasing value of more permanent survey monuments was recognized. A post consisting of an iron pipe with the centre core filled with cement, with a foot-plate to prevent it from being pulled out and having a brass cap on top to receive the proper inscription for the corner, was designed, and is now in use on all Dominion lands surveys. This post is durable and is not easily removed. Being planted flush with the ground it is referenced by pits or a mound in order that it may be readily found. These monuments have proved very satisfactory and the boundary lines of farms or lots thus marked are relatively permanent. There are, however, large areas in western Canada not so well marked and Dominion land surveyors in the course of their other duties are putting down as opportunity offers some of these permanent survey posts wherever they may be working.

Extend to Arctic Ocean.

Thus these survey posts are not all confined to the subdivided areas of the western provinces, but are being placed at many other points. There is a considerable number along many of the main waterways of the Northwest Territories and of the northern portions of Manitoba and Saskatchewan. They extend for instance from Waterways, a railway station three hundred miles north of Edmonton, to the Arctic Ocean, and there is another connected series from The Pas to Lake Athabaska. The locations of all these posts are accurately recorded, and they serve as references for all other surveys, explorations or investigations of the adjacent areas. In the mapping being carried on by the Topographical Survey in Ontario, Quebec, New Brunswick and Nova Scotia, these permanent survey posts are being placed at all prominent points and are available for future reference for all surveying and engineering purposes.

DAILY BREAD

When men first ate bread is one of those records folded in the mists of antiquity, but bread-making must have been one of the early activities of nomadic peoples when they began to tarry long enough in one place to till the ground and sow and reap harvests. All through the ages we have the records of the golden harvest fields such as those where Ruth gleaned, and of the garnered grain such as Joseph stored against the years of dearth.

In the modern cities it becomes too easy to forget the poetry, the significance, of our daily bread when our only knowledge of it is as various sized and shaped loaves on the baker's counter which are paid for and carried home; we take it as much for granted as if it were some artificial product, are occupied with little save its quality and its price. But in the country one sees the grain reaped and threshed and winnowed and ground and the bread mixed and baked under our very eyes; and so we understand why, in fine old peasant households, it is still the house-mother who cuts the loaf and distributes to all the family, or to the beggar at the door, true to the ancient tradition of the "lady" or loaf-giver; and why one still sees observed at times that reverent custom, practiced in some of his folk-plays by Grasso, the great Sicilian actor, of kissing the loaf before cutting and distributing to those assembled at the table.

When Harvest Comes.

All these things are recalled by a visit to Concetta. Concetta helps her husband to sow their little fields, and as the weeks go by, the sun and rain do their work; and the fields turn gold and the ears grow heavy, until the time of reaping comes. Then comes the time of threshing out, still done, in many parts of the country, with old wooden flails, save where a threshing machine travels round and can be hired by the peasants for their individual crops.

When the grain has been winnowed it is stored in sacks, and a good harvest may carry over the family till the next in-gathering, though, if it be a scanty one, they will have to fall back, in the latter months, upon the village baker for his bread.

After the grain has been stored away it must be ground, as needed, into flour, and this involves a visit to the mill. The mill is quite a social center, and every conveyance, be it the spruce, newly painted cart or great ox-wagon of the prosperous farmer, or the shabby donkey-cart of the humbler peasant, draws up in line, and each is served strictly in turn, much friendly intercourse and chat going on during the often lengthy waiting time.

The mill is a delightful place, all powdery with milk-white flour, like the miller himself. At last our turn comes; the corn is ground; the miller pays himself, according to custom, by taking a certain percentage of the weight, the sack is reloaded, and home we jog.

The Climax of the Week.

Then comes baking day; and this, in a well-kept peasant house, is an important event, and takes place about once a week. Early in the morning the good housewife is up and doing, sifting her flour, working it up in the deep kneading chest, carefully adding the leaven saved from the last baking, shaping her loaves, and finally setting all to bake in the great outdoor brick oven, which has been heated with huge bundles of brushwood. The children of the house have, of course, all been clustering round, eager for their little dough cakes—rolls or rings of bread paste, brushed over the top with oil and sprinkled with coarse salt, and which are known as "tornini," or by other local names in different places, and which to children unspoiled by cheap sweets, supply a wholly satisfying treat.

When the bread is baked, it is removed from the oven by means of a kind of wooden spade, and laid out on a long board to cool, covered with a clean white cloth. It is then, fresh, fragrant and wholesome, stored away in the bread chest, to form the family's staple food, grown and harvested by themselves, the reward of faithful labor, a reminder of the promise that "while the earth remaineth seed-time and harvest . . . shall not cease."

Gold Medal Awarded to New Canadian Rose.

The Agnes rose, originated by the late Dr. Wm. Saunders while Director of Dominion Expermental Farms, has been awarded a gold medal by the American Rose Society. This medal, called the Walter Van Fleet Gold Medal, was presented to the American Rose Society tobe awarded for a thoroughly hardy outdoor rose originated on the American continent. Although the American Rose Society received the medal three years ago, it was not awarded until the present year, when it was given to the Experimental Farms in recognition of the merits of the Agnes rose.

The Agnes rose is a cross between Rosa Rugosa as the seed parent and Persian Yellow as the pollen parent. The cross was made by the late Dr. Wm. Saunders at the Central Experimental Farm, Ottawa, Canada, about the year 1900. It bloomed first in 1902 and has been under test at Ottawa ever since and although never protected during the winters, it has never been noticeably injured by the weather. The flowers, double and pale amber in color, are borne singly and in great profusion. It is fragrant and blooms early but only once in the season. Because of its extreme earliness and great hardiness and the distinct and attractive color of the flower, this variety should prove a valuable addition to the roses of the Rugosa group.

ADAMSON'S ADVENTURES—By O. Jacobsson.



This is a New One.

Dinner for Two.

This table, silver-set,
And you across from me,
Soft lights and garden flowers
For tired eyes to see.

Oh, dear, my dear, I come
From battle-fronts to this,
And know the best of peace
Earth gives—your smile and kiss.

Your thought has lovingly
Made true all this, your hands
Brought comfort, tenderly,
My dear—who understands.

I sit me down within
Light of love's smile, and pray
That I shall prize this blessing
I hold at end of day.

—George Elliston.

"Tell It Not in Gath."

In spite of its origin, this is probably one of the commonest catchphrases in the world. If a golfer, for instance, were to foozle his drive or miss an easy putt, he might say, "Tell it not in Gath," meaning, "Don't tell the other fellows!" If an English actor, temporarily out of a job, were to be discovered by an old friend busking on the bench, he would say, "Tell it not in Gath," meaning, "Don't breathe it in Maiden Lane!"

The saying is Biblical in its origin, the first to utter it being David in his lament on the death of Saul and Jonathan at the battle of Gilboa. Saul had been jealous of David for years, although Jonathan, his son and heir, was David's most devoted friend. David, being a fugitive, had settled with a handful of faithful followers at Ziklag, a small town in the country of the Philistines.

It was here that the news was brought to him that Saul had fallen upon his own sword, after being wounded by the Philistines, and that Jonathan was dead also. He broke out into one of the finest requiems ever uttered:—

How are the mighty fallen!
Tell it not in Gath,
Publish it not in the streets of Askalon,
Lest the daughters of the Philistines rejoice. . . .

Askalon was a seaport of the Philistines, and Gath was an inland city of some importance in the same corner of Palestine.

We Always Find Time—

—To do the thing we want to do if we want to badly enough.

—For pleasures easier than we find time for duties.

—Dies hard for the man who has to loaf and kill it.

—To listen to the man who has a compliment for us.

—To get our boys out of jail, even if we did not have time to chum with them.

—To knock an administration even when we don't have time to vote.

—To do the regretting after we neglect a friendship for lack of time.

Big Vegetable Marrow.

C. H. Westwood, of Langstaff, has grown a huge English vegetable marrow from his own seed and without artificial feeding. It weighs 54½ pounds, is 26 inches long, and measures 48 inches in circumference.

Going On.

We live in a world that is going on. Our language is full of words which mean rest and pause and stop, but they are all outlawed by fuller information. Science has reached its most bewildering and appalling concept in the idea of motion—everything on the move. Sun and moon and stars, all sweeping on with majestic stride, the earth revolving on its axis, swinging in its yearly orbit around the sun, and with the great solar family of which it is but an inconspicuous member proceeding forever in some still farther trek across the boundless fields of space.

Turning from the astronomic immensities, the microscope has examined the molecule, the atom, the electron; and they all speak the same language— going on. Life is motion, and the guess is now abroad that motion is life. At all events, things which once seemed to be solid and sterile and dead are now known to be vividly and actively astir; the rock and the ore of steel and the huge bulk of the mountain—all resolve themselves into motions of incredible velocities. In the long view, the hills are as fluid as the waves of the sea.

And the mystery of it and the wonder is that while all the multitude of things singly and individually appear to have their beginnings and their ends, the whole, of which they are the perishing ingredients, remains. The soldiers drop out one by one, but the army marches on; the trees fade and fall, but the forest continues; nations, empires, generations tread upon each other's heels and vanish, but the human race goes on. So great, indeed, so vast, so incredibly magnificent, is this awful succession and continuance of the far-spread universe of things and forces, that the mind of man quails before it and can form no adequate conception of it.

And here appears another mystery: For us humans the way of health and strength and all the fidelities seems to lie in this same path—go on. To falter, to stop, to fall into futile doubts and misgivings, to palter with destiny, to compromise with action, to hesitate, to sidestep the onward urge—we ourselves call every such hesitation and reluctance weakness, failure, death.

One of the women Channel swimmers said a remarkable thing: "When you put your mind to go, you go. The moment you say 'I am cold, I had better stop,' you are through." The universe seems to be organized into some compelling omnipotence whose ruling slogan is: "Go—keep going."

Realization.

If I could think some goodly thoughts
To cheer the heart of any man;

If I could voice some helpful words
To reach the heart of any man;

If I could do some kindly thing
To ease the pain of any man;

Then I would know my mission filled
Of teaching love to every man.

—Eugenie du Maurier Meredith.

Water Ices.

Water ices are made by mixing fruit juices with syrup. Two pints of syrup is made in the following way: 2 lbs. white sugar to 1 pint water. Boil for a few minutes.

In Praise of Learning.

I have seen violence, I have seen violence, give thy heart after letters.
I have seen one free from labors, consider there is nothing beyond letters.
Love letters as thy mother. I make its beauty to go in thy face. It is a greater possession than all honors.
He who has commenced to avail himself is, from his infancy, a counsellor.
He is sent to perform commissions.
He who does not go is as sackcloth.
Consider, there is not an employment destitute of superior ones
Except the Scribe, who is the first. For he who knows letters, he then is better than thee.
Should'st thou walk after great men, thou are to proceed with good knowledge.

—Translated from the Ancient Egyptian by Sir E. A. Wallis Bridge, in "Dwellers on the Nile."

Earth's Hard Heart.

According to a scientist, Dr. E. D. Williamson, who has just concluded a series of exhaustive investigations into the subject, the Earth is built on a principle similar to that of the old-fashioned metal-cored golf ball, with the addition of several layers of a lighter substance and a very thin surface crust.

The metal core of the Earth, according to this authority, is pure iron, or an alloy of iron and nickel, having a thickness of not less than 4,200 miles. The distance from the outer edge of this core to the surface is about 1,750 miles; this is divided into three layers. Next to the core itself is a mixture of iron and rock, extendng to within 800 miles of the Earth's crust. On top of this is a layer of rock similar to that scattered about the surface, but containing a much larger proportion of magnesia. The surface crust, about thirty-five miles in depth, consists almost entirely of granite.

This new knowledge of the Earth's formation has been obtained mainly through studying the velocity of earthquake waves as they pass through the earth, as well as by an investigation of the contents of meteorites, which are generally accepted as being similar in composition to that of the earth.

Don't Pity Yourself.

—Because your friends are deserting you. Find out why.

—Because the newspapers do not mention you. Perhaps they are kind.

—Because you are not in style. Perhaps you are out of debt.

—Because you are not rich. Think of the worry you are missing.

—Because you are not in the limelight. Be thankful for a little privacy.

—Because you have to work. What would life be without it?

—Because you are not beautiful. At least you can wear a beautiful smile.

Grape Famine.

A serious grape famine has been caused by the recent heat wave over southern Europe, and in Spain it will be the shortest crop on record.

The Strait of Dover varies in depth from 36 feet to 174 feet.

My Thanksgiving.

I offer thanks for just familiar things.
The ruddy glory of the sunset sky,
The shine of firelight as the dusk draws nigh,
The cheerful song my little kettle sings.

The woodland music of my giant pine,
The last sweet tokens that my garden yields,
The mellow tints upon the Autumn fields
The far off misty mountains' purple line.

The sense of rest that home so surely brings
The books that wait my pleasure, true and fine,
Old friendships that I joy to feel are mine.
I offer thanks for just familiar things.

—Alix Thorn.

The Admiral's Herring.

Superstitions still cling to the Isle of Man herring fishery. The oldest fisherman in the fleet, the vice-admiral, must eat the first herring of the season.

The opening of the season is inaugurated by the Bishop of the Isle. He blesses boats, nets, and crews in turn. "Three" is the fisherman's unlucky number. When the fleet leaves port, no third boat may pass the harbour mouth. To "cheat the devil," the second and third boats are lightly lashed together till the harbor mouth is cleared.

Fishing for herring may go on until the first new moon before Christmas.

In all Manx churches a special clause is inserted in the Litany. This clause is the work of Bishop Wilson, who, knowing how much the islanders depended on the success of the herring fishery in his day, ordered these words to be said in the Litany: "That it may please Thee to restore and continue to us the blessings of the sea."

Manx officials on their installation in office swear to execute the laws of the island as straightly as the "herring's backbone doth lie in the midst of the fish."

Do Not Imagine—

—Other People are the cause of all your troubles.

—You would be happy if you lived in some other town.

—That every one has a grudge against you or they will have.

—That the only difference between you and the big success is the chance you had.

—You can fool your small boy with big talk.

—That being honest is going to hurt your chances in a good cause.

—That you can fool other people as easily as you fool yourself.

Hope for the Race.

My hope for the human race is bright as the morning star, for a glory is coming to man such as the most inspired tongues of prophets and poets have never been able to describe. The gate of human opportunity is turning on its hinges, and the light is breaking through its chink; possibilities are opening and human nature is pushing forward toward them.—Ralph Waldo Emerson.

Sport.

Somewhere, in deeps
Of tangled ripening wheat,
A little prairie chicken cries—
Lost from its fellows, it pleads and weeps,
Meanwhile, stained and mangled,
With dust filled eyes,
The unreplying mother lies
Limp and bloody at the sportsman's feet.

—Hamlin Garland.

Indian Summer.

Faint blue the distant hills before,
Yellow the harvest lands behind;
Wayfarers we upon the path
The thistledown goes out to find.

—Margaret Sherwood.

Everybody's happy,
An' ma she fairly sings,
A-mixin' up the puddings
And all the other things.
So take your other seasons
And go your joyous way,
But leave me in ma's kitchen
Around Thanksgiving Day.

—Pearl Holloway.

Came in Style.

Burke—"Congratulations, old man! A boy or a girl?"

Watson—"A girl, but she's got a boyish haircut."

Elephant Prices Rise.

Elephants for circuses and zoos are in such demand that the price of a fine specimen is steadily rising.

There might be less enthusiasm for hiking if motorists were more chary of their offers of lifts.

OWL-LAFFS

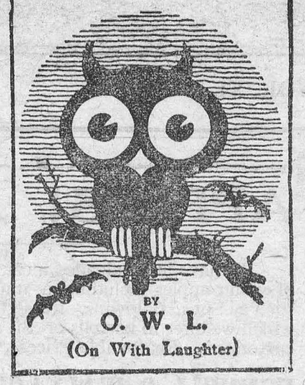

Two colored gentlemen who had just reduced the population in a farmer's henroost were making a getaway.

"Laws, Mose," gasped Sam, "why you s'pose them flies follows us so close?"

"Keep gallopin', nigger, said Mose, "them aint flies. Them's buskshot."

The biggest fool is the man who claims to know all about women.

As Signor Mussolini is a married man, he is probably dictator every place in Italy but in his own home.

Now is the time for all good women to come to the aid of the party.

The fond mother was showing the baby to the visitor.

"Isn't baby the image of his father?"

"Absolutely,' replied the visitor. "Same lack of expression, same red nose, no teeth to speak of, and, by George! prematurely bald, too!"

A happy medium is one the suckers give a dollar to have their palms read.

Teacher—"Use the word embrace in a sentence."

John—"May I embrace you?"

Teacher—"I want to see you after school."

Mussolini is said to have a mysterious ailment. Whatever else is bothering him it is not an inferiority complex.

Kiddie Korner.

Now I lay me down to sleep,
With a bag of peanuts at my feet,
If I should die before I wake
Give them to my brother Jake.

Cop (to struggling man in private pond)—"Come out of that. You can't swim in there."

Feller—"I know I can't. That's why I'm hollering for help."

The tightwads are generally sneered at, but they don't often cause honest business men to go to the wall by the failure to pay their debts.

Doc (coming out of sick room)—"Ssh, young man, your mother-in-law is very, very sick. The slightest noise may mean her end."

Henry—"Bang! Bang! Hurray! Hurray!"

Cussin' was probably invented by the first man who ever tried to put up a stove pipe.

Mother—"It seems as if it takes Ethel's young man a frightfully long time to say good-night."

Father—"Yes, much adieu about nothing."

Two men have been fined for cruelty to calves. I've seen golf hose like that.

A soap manufacturing company advertised a contest for slogans. They also made perfume. Here is a slogan that came in which they could not use. It reads: "If you don't use our soap, for heaven's sake use our perfume."

It is easy enough to talk. Saying something is more difficult.

Machine That "Reads" You.

Extraordinry claims are made for a new instrument, the "diagnoscope," invented by a Berlin scientist.

It is said to register mental development and capacity with such accuracy that it can be employed to determine the career for which a persen is best fitted.

The "patient" sits in front of an apparatus having the appearance of a wireless set without valves or crystal. A metal rod, connected to the machine by wires, is held in the hands, while a specially devised band is clamped over the head.

The current is then switched on and the operator proceeds to pass an electrode over the sitter's head and face. By establishing electric contact with the different nerve centres of the brain the apparatus registers the mental reactions of the sitter, the complete record being made in half an hour.

By comparing the results charted by the machine with the sitter's answers to certain questions relating to his personal ambitions and leanings, it is said to be possible to give definite advice on the part in life the sitter is best equipped to play.

Marriage Insurance.

Marriage insurance is the latest form of investment in the Holy Land, says "The London Express." A "bureau for brides and grooms" has just been opened in Jerusalem, and mothers in humble circumstances need no longer fear that their daughters will be condemned to spinsterhood owing to lack of a dowry. Saving up for a dowry begins when a girl is born, or in her early childhood. When she reaches a certain age her name is entered on a "waiting list," and she is thus assured of suitors when she reaches marriageable age. The marriage bureau, which is conducted in accordance with Jewish rites, will prove to what extent romance can be placed upon a sound matrimonial basis.

MUTT & JEFF—By Bud Fisher.

Yes, Mutt, Try to Putt With Those Balls.

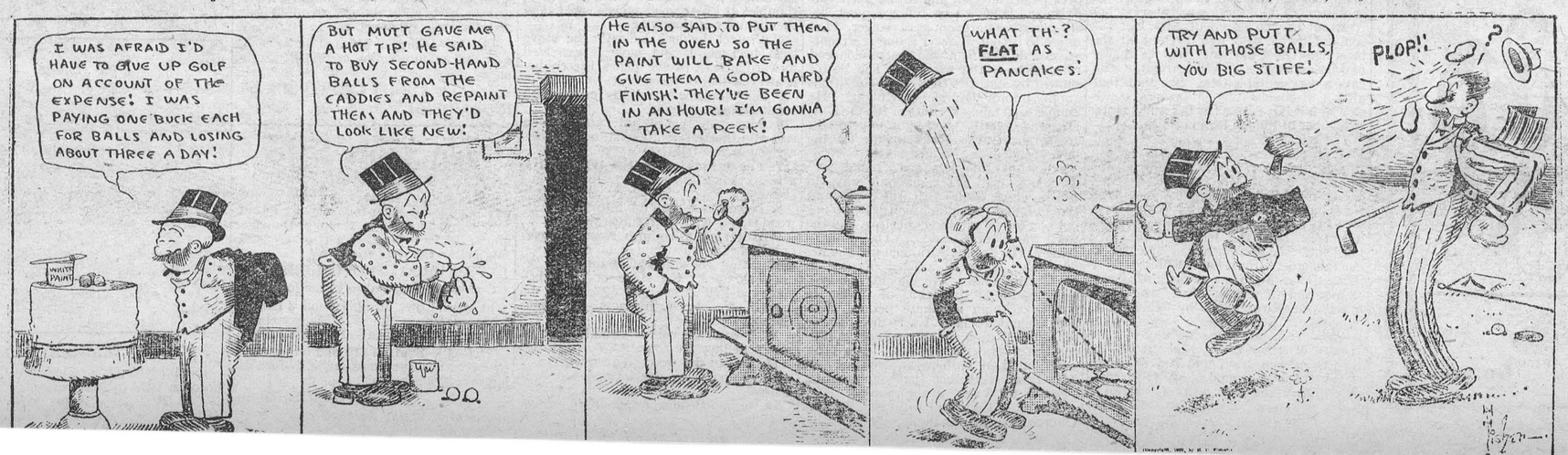

RED ROSE TEA
"is good tea"

You've been intending to try Red Rose sometime. Why not now?

WAR FOR POSSESSION OF EARTH

Man Must Fight With 200,000 Different Kinds of Insects.

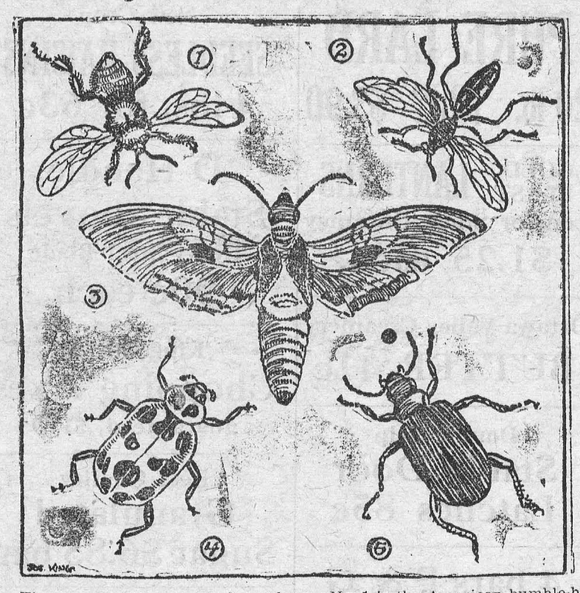

Five types of insects are shown here. No. 1 is the American bumble-bee. No. 2 is the cloaked wasp. No. 3 is the sphinx moth. No. 4 is the spotted ladybird. No. 5 is the so-called potato-bug enemy.

Secrets of Science.

By David Dietz.

Insects represent a special and highly developed branch of the Animal Kingdom. More than 200,000 species of insects are known to the biologist.

They are found in all parts of the world. Insects are found in the Arctic Region and in the arid deserts.

The ancestry of the insect is lost in obscurity. They made their appearance upon earth millions of years ago, in the Era of Ancient Life.

Many biologists believe that the trilobites which flourished on the ocean floor in the early days of the Era of Ancient Life furnished the ancestral stock from which the insects evolved.

Insects are typical winged creatures. Their bodies are honey-combed with air tubes or tracheae by which air is carried to the blood in all parts of the insect.

This is thought to account for the great activity of insects. Due to this wide-spread circulation of air throughout the body, the blood of the insect is never impure.

The body of the insect is divided into three distinct regions. The first is the head. The second is called the thorax and the third the abdomen.

The head bears a pair of feelers or antenae, compound eyes and three pairs of jaws.

The thorax consists of three segments, out of each of which usually grows a pair of legs. A pair of wings is usually also attached to both the second and third segments.

The abdomen is usually divided up into eight or nine segments.

Insects are of vast importance in the world because of their great number.

Many biologists now feel that man must fight insects for the possession of the world and that unless the destruction of crops and forests by insects is checked, man may lose the battle for the possession of the earth.

That is why every civilized nation to-day maintains a Department of Entomology as part of its governmental organization. It is the duty of this department to conduct the war upon insects.

Insects are characterized by changes in form before the adult stage is reached.

In the case of some insects, the newly hatched insect resembles the parent insect but does not possess wings. The insect in this stage is known as a nymph.

In higher types of insects, the newly-hatched insect is in the form of a larva—a caterpillar, grub or the like. Then the larva enters a quiescent stage known as the pupa or chrysalis stage. From that it emerges as an adult insect.

In addition to the insects which fly, there are other types. Some crawl along the ground, others burrow into it, still others are aquatic, spending the larval stage in lakes and rivers.

The College Joke of the Week.

Scotch Gent—"My lad, are you to be my caddie?"

Caddie—"Yes, sir."

"And how are you at finding lost balls?"

"Very good, sir."

"Well, look around and find one, and we'll start the game."

ti yasp ot hops tch lantanio yaw

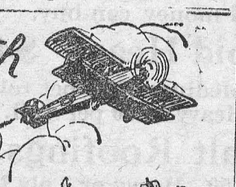

SOLVE THIS MYSTERY MESSAGE

Win These Magnificent Prizes

1ST — PONTIAC SEDAN, VALUE $1170.00.
2nd — $100 in Gold.
3rd — $50 in Gold.
4th — $25 in Gold.
5th — $10 in Gold.
6th to 15th Prizes—$5.00 worth each of Hosiery and Underwear.
16th to 25th Prizes—$3.00 worth each of Hosiery and Underwear.
$50.00 In Gold—
Mystery Prize!

FOLLOW THESE SIMPLE RULES

1. Every Contestant must be 15 or over.
2. Write answers in pen and ink on one side of paper only. Put name and address and name of this paper, in upper right hand corner, stating whether Mrs., Mr., or Miss. Do not send typewritten entries.
3. Prizes will be awarded according to skill displayed in correctly solving this Picture-puzzle, as well as in the neatness, hand-writing and general appearance of entry. Contest closes Dec. 31st, 1926. Judges' decision is final.
4. No employees of this Company, their friends or relatives may compete.
5. You will be notified immediately if your answer is correct and will be requested to fulfill a simple condition of the contest that need not cost you any money. Mail answer at once. You have much to gain and nothing to lose.

Do Not Miss This Opportunity

What's all the excitement? An aviator has just sky-written an advertisement for the National Hosiery Company. This mysterious message contains seven words which are in their correct order. Each word contains only the letters as shown. Now, place the letters of each word in their proper position and write down the sentence they make. To give you a clue, the second word is "PAYS". Test your skill and mail your solution immediately to compete for this

Wonderful, New 6 Cylinder, 5 Passenger Pontiac Sedan, Value, $1170.00. and these 25 other Valuable Prizes.

Everyone has an equal opportunity of winning. Read the rules and follow them carefully to be sure of a prize.

WE HOLD THIS CONTEST

to acquaint still more people with the money-saving values in National Hosiery and Underwear now sold Direct-by-Mail from the World's Leading Mills. **It is not necessary to become our Agent in order to compete,** but, if you wish to do so, we agree to reward you handsomely for your co-operation, in addition to any prizes you may win.

Every entry will be judged according to the skill displayed in correctly solving the message and submitting the answer. The following well-known gentlemen will act as Judges: GEO. E. ANSLEY, General Sales Manager, Pontiac Division, General Motors Products of Canada, Ltd., Oshawa.
A. H. MACLAUGHLAN, Manager, Ontario Branch, Desbarats Advt. Agency, Toronto.
R. W. COWAN, Sec.-Treasurer, Print Craft, Ltd., Toronto.

MAIL YOUR ANSWER AT ONCE

and you will immediately be given an opportunity to WIN AN EXTRA $50.00 IN GOLD, and there's still another pleasant surprise in store for you. Full particulars will be mailed the same day your answer is received. Address

NATIONAL HOSIERY CO.
Dept. 3 156 Yonge St., Toronto.

WIN THIS HANDSOME PONTIAC SEDAN



FIRST PRIZE VALUE $1170.00

Light That Fails to Shine.

Dazed by multiplied misfortunes, Job cried: "Why is light given to a man whose way is hid, and whom God hath hedged in?" His knowledge of God failed to gear up with his experiences. As farmer, stock raiser, husband, father, neighbor, his record was above reproach. Yet his great thoughts, wise plans, fine impulses, noble aspirations had failed of fruition. Here he was robbed and sick, homeless, criticized, betrayed. Why?

Many a farmer is conscious of inner light that does not brighten his way. He advances on a great purpose and is met by a hedge. Crop failure is less disheartening than failure of ideals. Lack of reward for industry in his fields does not parch his soul as lack of spiritual fruitage in his family does. Why does a man try, and repeatedly?

For one thing do not forget that light itself is a blessing. It is given in love. Any human is the better for every uplifting thought, every thrilling ambition, every noble conception of God, though everyday outworkings are hidden. Then, time may work out rewards far greater than we anticipate, as in the case of Job.

Job's gain was this: In the beginning he knew things about God, in the end he knew God. Our gain is greater. God has revealed himself to us in his Son. Thwarted man walking with Christ finds the path of life clearing "more and more unto the perfect day."

Water Engine With Care.

When the water in the cooling system suddenly turns to steam, due to evaporation or leakage, do not add water immediately to the radiator to cool the engine, but allow it to drop to a temperature that will not burn the fingers. Even then add water slowly. Be careful when removing the radiator cap to avoid being scalded by escaping steam. Pouring cold water into the jackets of an overheated engine is very likely to cause violent contraction of parts of the cylinders and head that may result in the formation of cracks and perhaps ruin these expensive parts.

CHILDREN LIKE BABY'S OWN TABLETS

Because They Are Tasteless and Are Easy to Take.

One of the strongest points in favor of any medicine for children is that it is so agreeable that the mother does not have to force it down the little one's throat.

Baby's Own Tablets have no drug taste, may be crushed to a powder if desired, and babies like them. They are perfectly safe for they contain no opiate or narcotic. They sweeten the stomach and remove the cause of fretfulness.

Mrs. Arthur Charlebois, Pawtucket, R.I., says: "I have found Baby's Own Tablets to be a gentle laxative and a safe remedy for stomach disorders in children. Our little boy had been given harsh cathartics but these tablets worked more effectively without the severe griping. I can recommend them to all mothers of little children."

Baby's Own Tablets are sold by medicine dealers or by mail at 25 cents a box from The Dr. Williams' Medicine Co., Brockville, Ont.

Re-Measuring the Months.

The sub-committee of the League of Nations which has, for the last two years, been considering the matter of reforming the calendar, has now concluded its labors, and a report, recommending some very drastic changes, has been presented.

It is suggested that Easter shall be definitely fixed for the second Sunday in April, regardless of the date. An overwhelming number of business, economic, and professional bodies are in favor of this.

Many leaders of religious thought are also in agreement with the suggestion, but it is expected that the Vatican will be hostile. It has intimated that it cannot see its way to sanction the change unless there is a general agreement on the subject throughout Christendom.

It seems unlikely that such agreement will be reached without prolonged negotiation, for already the great Eastern Orthodox Church (embracing some millions of Russians and Greeks) keeps both Christmas and Easter some time later than the churches in the West.

Another proposal which the sub-committee put forward would equalize the number of days in each of the four quarters of the year by an arrangement whereby the first two months of every quarter shall contain thirty days, and the third month thirty-one.

The extra day would be added to the beginning of January, and would probably be known as January 0th. Or it might be added to one of the thirty-day months, the quarter in which it fell having one thirty-day month only. In a leap year there would be two such quarters.

An alternative proposal is that the year should be divided into thirteen months of twenty-eight days each, the odd day left over having no date but being known simply as "Year Day." In leap year the extra day would be known as "Leap Day."

A FINE TONIC FOR NERVOUS WOMEN

Proof That Building Up the Blood Will Strengthen the Nerves.

If you want strong nerves you must make the effort yourself. You can help yourself by refusing to worry, by taking the proper rest, sleep and out-of-door exercise. For medicine take only Dr. Williams' Pink Pills which promptly build up the blood and thus feed the starved, frayed nerves.

A case of extreme nervous exhaustion restored by the use of Dr. Williams' Pink Pills is that of Mrs. R. Dundas, Peterboro, Ont., who says:—"Some years ago I suffered a complete nervous breakdown. I doctored with two local doctors, but got no relief. In fact I was growing worse and weaker all the time. In this condition my mother came to take care of me and urged me to try Dr. Williams' Pink Pills, as she had taken them all through the change of life with splendid results. At this time I felt so far gone that I did not care whether I lived or not. But the coaxing of my mother and other relatives finally persuaded me to try the pills. By the time I had taken a few boxes I was feeling a little improvement and was able to move around. As I kept on taking the pills I felt myself able to go out and made a practice of going to a near-by store every second week to weigh myself, and I gained rapidly from 103 to 135 pounds. I continued taking the pills for several months, and it is impossible for me to express in words the wonders they did for me. Nobody but myself knows the tortures I endured from nerve trouble, and now, thanks to Dr. Williams' Pink Pills, I am a normal, healthy woman. I do not think anyone troubled as I was can find a better remedy than Dr. Williams' Pink Pills."

If your dealer does not keep the pills you can get them by mail at 50c a box by writing The Dr. Williams' Medicine Co., Brockville, Ont.

Remarkable Reckoners.

Occasionally we hear of persons with a remarkable gift for "doing sums in their heads." They can multiply and divide and find roots of high numbers without apparent effort. The calculators themselves do not understand how they do it. They are just born that way.

One of the most remarkable of these lightning calculators was Zerah Colburn, born in 1804. Colburn could multiply two four-figure numbers instantly. During a test he multiplied eight by itself sixteen times and gave the answer in a few seconds. He could find square roots and cube roots of large numbers automatically.

Another famous calculator was G. P. Bidder, a civil engineer. He was matched against Colburn on one occasion and beat him easily. When only nine years old, Bidder was asked: If the distance of the moon from the earth were 125,256 miles, and sound travels at the rate of four miles a minute, how long would it take the noise of the Battle of Waterloo to reach the moon? In less than a minute he gave the correct answer: twenty-one days nine hours thirty-four minutes.

Perhaps the best-known of modern calculators is Jacques Inaudi, who was born in 1867. Inaudi has little interest in anything but numbers. After an exhibition he can remember the details of all the questions put to him. He is even said to solve problems in his sleep.

Ransacking the Globe.

This year no fewer than two hundred expeditions have set or are setting out on voyages of discovery in various parts of the world.

Seven attempts are being made to reach the North Pole. Two expeditions are on their way to the great desert of Gobi, in Central Asia, to search for eggs of prehistoric monsters. A noted scientist who found a batch of dinosaur eggs there last year expresses the belief that it was in this vast trackless region of sand that the human race originated. Three other expeditions have as their object excavations in the sands of Egypt, while the ancient civilization of the Maya peoples of Central America is being investigated by another party.

In the Grand Canyon of Colorado mysterious footprints are being studied by a group of scientists. A party is shortly going out from Oxford University to Mesopotamia, to search for the supposed Garden of Eden. In the Jordan valley a hitherto unknown city is being laid bare. The Canadian Government is financing a surveying expedition to Alaska, where important mineral discoveries may be made, while several dozen expeditions are already, in the forests of Africa, looking for new beasts, birds, and insects.

Cannons loaded with sand are used to break up swarms of locusts in Costa Rica.

Tea was first used in England in 1698. To-day you might call it England's national drink.

Rub your scalp with Minard's Liniment

Rejected Suitor (a photographer): "Cruel girl! For years I've had your image photographed on my heart; but all I get is a negative."

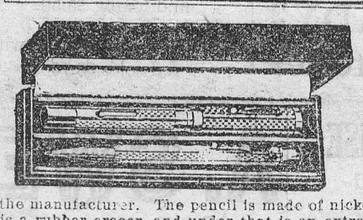

FOUNTAIN PEN AND PENCIL SET

FREE

Here is a perfectly splendid pen and pencil set free to boys and girls. The fountain pen is made of vulcanite and is a self-filler. It has pocket-clip attached, and is guaranteed for one year by the manufacturer. The pencil is made of nickel with screw top. Under the top is a rubber eraser, and under that is an extra supply of six leads. The pencil has pocket-clip attached and is a perfect beauty. We will send you this set complete, either ladies' or men's style, in a neat box, if you will sell three dollars worth of lovely Xmas Post Cards, Folders and Seals at 10 cents a package. Just send us your name and address and we will send you the cards to sell. When they are sold send us our money and we send you the complete set with all charges prepaid. Send your order to-day—before others get ahead of you.

HOMER WARREN CO. DEPT. 41, TORONTO, CANADA

Pasteurizing Milk.

The dairy cow is the most efficient of all animals in the production of human foods. The chief handicap under which she suffers is tuberculosis. In this regard, Prince Edward Island can boast of the Canadian record—99.5% of dairy cattle in the whole island are free from tuberculosis. Because this disease affects the human food, we must build a first line of defense—pasteurize all milk to be used by human beings—and follow it up by a second—eliminate tuberculosis from the dairy cow.

It has been proven beyond all dispute that human beings can—and do—develop tuberculosis from the milk of tuberculous cows. The matter is serious, for we are face to face with the fact that one of every two cases of tuberculous glands in children under five years of age can be blamed upon tuberculosis germs in milk. Further, a large amount of abdominal and bone tuberculosis among children is directly traceable to milk from diseased cows.

Milk used by human beings should be free from the germs of tuberculosis. Can we hope to supply such a milk? It is quite possible—keep the germs out of the milk, and kill them if they do get in; that's all. The milk must come from healthy cows. Milking and handling of utensils must be done by healthy persons; if a person is "not very well," let him or her help with other work, but never with milking or anything that has to do with the milk.

In spite of our best efforts, germs of tuberculosis will, however, get into milk, and before it is used as food, they must be killed. The surest way to ensure this is by pasteurizing: heat to a point in which the germ cannot live (142F. for 30 minutes), chilling immediately (45F.) and keeping it cold until used. This will make the milk free from tuberculosis germs, also germs of typhoid, diphtheria, scarlet fever and septic sore throat. It is a simple matter to treat the milk which any town or country family is to use as food in this way. And no one can say it is too much bother when it means protection for your family against the white man's greatest enemy—consumption.

Success.

This is success, so to have lived your years
That all who've known you shall have found you true,
Have seen in some way what is best in you
And found in you some comfort for their tears,
A smile which passed but often reappears.
Or heard a word which cheered them through and through,
And think of you as one who tried to do
Some friendly service in a time of fears.

Great souls in humble bodies often dwell,
The noble spirits walk in common ways.
In thoughtfulness for others they excel,
A gentle friendship marks their round of days.
Longest remembered at the journey's end
Is he who reaped his guory as a friend.

—Edgar A. Guest.

Minard's Liniment for bruises.

The dahlia plant contains a very powerful narcotic element, especially in its blooms. The nectar puts bumble-bees and humming birds on a drunk, but they soon revive when they fall to the ground.





"A Stylish Dress for 15 cts!"

It helps a lot when a woman is wise to home dyeing. Old, faded dresses made the new colors of the hour. Just as perfect as any professional dyer could do it—if only you'll use *real* dye.

It's easy to Diamond Dye dozens of things, and do wonderful tinting of underwear and all dainty pieces. Using true dye is the secret. You can Diamond dye all your curtains and covers, scarfs and spreads; any material, and right over other colors. So easy, it's fun!

FREE: ask the druggist for the Diamond Dye Cyclopedia for suggestions and easy directions; actual piece-goods color samples, etc. Or the big illustrated book, Color Craft, free, write DIAMOND DYES, Dept. N3, Windsor, Ontario.

Diamond Dyes

Make it NEW for 15 cts!

Sneezing?

The sign of a coming cold. Bathe the feet in Minard's and hot water. Also inhale.

MINARD'S "KING OF PAIN" LINIMENT

ISSUE No. 43—'26.

High School Boards and Boards of Education

Are authorized by law to establish

INDUSTRIAL, TECHNICAL AND ART SCHOOLS

With the approval of the Minister of Education.

DAY AND EVENING CLASSES may be conducted in accordance with the regulations issued by the Department of Education.

THEORETICAL AND PRACTICAL INSTRUCTION is given in various trades. The schools and classes are under the direction of AN ADVISORY COMMITTEE.

Application for attendance should be made to the Principal of the school.

COMMERCIAL SUBJECTS, MANUAL TRAINING, HOUSEHOLD SCIENCE AND AGRICULTURE AND HORTICULTURE are provided for in the Courses of Study in Public, Separate, Continuation and High Schools, Collegiate Institutes, Vocational Schools and Departments. Copies of the Regulations issued by the Minister of Education may be obtained from the Deputy Minister, Parliament Buildings, Toronto.

The Gingerbread Man.

The gingerbread man had risen eyes,
He came to-day as a grand surprise
From Grandmother's house. She was baking cake
And decided a gingerbread man she'd make.
And when he was made, it was plain to see,
She soon decided to give him to me.

I took him straight to my big playroom
Where he met the bride and the handsome groom
And the Teddy bear and the pussy cat
And the jumping-jack with his queer old hat.
Then all these dolls sat down with me
To have a cup of play-like tea.

I filled their cups with water clear
And said to Teddy, "Sit still, dear,"
I drank their tea and my tea, too,
It is a thing that you have to do
When you play with dolls. I passed a plate
Of play-like cake and we ate and ate!

Then I got a whiff of gingerbread
And wanted some real food instead,
So I pinched off the ginger-man's ginger feet,
Oh, yes, they were very good to eat!
At that tea party the nicest guest
Was the gingerbread man; he tasted the best.

—Minerva Hunter.

Ambition often arises more from the fear of being surpassed than from the desire to surpass others.

Minard's Liniment for toothache.

A yard where lions, tigers, and other animals and serpents are bought and sold is a feature of the East-end of London.

Are You Tired

OF NORTHERN WINTERS AND 1 CROP SOIL?

100 Practical Farmers Wanted:—To take over 10 acres each, finest 4-crop combination fruit and vegetable soil in Central Florida. Railroad, schools, churches and other facilities. Only requirement, each individual must have enough money to finance himself. For further information write to-day. Geo. N. Davis, 746 Seybold Bldg., Miami, Fla.

Homeward Bound for CHRISTMAS

Old hearts will beat more quickly; old eyes will shine with happiness when YOU go home. And what a joy it will be for you, too, visiting the scenes of childhood days and meeting friends of other years!

Make arrangements now to go home this Christmas on a liner of the Cunard or Anchor-Donaldson Canadian Service. The voyage will be an unforgettable pleasure. The ship's comfortable appointments and the courteous, intelligent interest taken by every member of the staff in your well-being make your journey a real joy.

Christmas Sailings from Halifax

ANTONIA—Dec. 13 to Plymouth, Cherbourg and London.
*LETITIA—Dec. 12 to Belfast, Liverpool and Glasgow.
*Dec. 11 from St. John N. B.

Ask your Steamship Agent for information or write—

The Robert Reford Co., Limited
Montreal, Toronto, Quebec, St. John, N.B., Halifax.

CUNARD ANCHOR-DONALDSON
CANADIAN SERVICE 159

Classified Advertisements.

CHOICE PRODUCTIVE FARMS, Western Canada, easy terms. Write for free particulars, stating what you want. Continental Homeseeker, 2061 Rose Street, Regina, Sask.

Brooms Abolished.

Brooms are to be abolished from French barrack rooms. M. Painleve, minister of war, has given instructions that vacuum cleaners are to be issued to all units and are to be used daily in removing the dust from barrack floors.

Minard's Liniment relieves stiffness.

Jupiter is the largest planet, measuring 86,500 miles in diameter. Mercury, 3,030 miles in diameter, is the smallest.

Canadian Plan Book

In co-operation with Canadian Architects designs of moderate priced homes are published in the MacLean Builders' Guide. Detailed information on planning, building, furnishing, decorating and gardening. Profusely illustrated. An ideal reference book. Send 25 cents for a copy.

MacLean Builders' Guide
344 Adelaide St. W., Toronto, Ont.

HAIR CAME OUT IN COMBFULS

Pimples on Scalp Itched Badly. Cuticura Heals.

"After having the flu my hair fell out so that I had to have it bobbed. I also had some pimples on my scalp and it itched badly. My hair was lifeless and dry, and when I combed it, it came out in combfuls.

"I sent for a free sample of Cuticura Soap and Ointment. It helped me so I purchased more, and after using two cakes of Cuticura Soap, together with the Cuticura Ointment, I was completely healed." (Signed) Mrs. Geo. H. Elliott, West St., R. R. 4, Orillia, Ont.

Cuticura Soap, Ointment and Talcum are all you need for everyday toilet and nursery purposes.

Sample Each Free by Mail. Address Canadian Depot: "Stenhouse, Ltd., Montreal." Price, Soap 25c. Ointment 25 and 50c. Talcum 25c.
Cuticura Shaving Stick 25c.

WOMAN COULD HARDLY WALK

Mrs. Horn Tells how Lydia E. Pinkham's Vegetable Compound Restored Her Health

Hamilton, Ont.—"I have taken Lydia E. Pinkham's Vegetable Compound and would not be without it now. I had a female trouble so badly I could hardly walk and I was all run-down and could hardly get around to do my housework. I would be in bed three or four days at a time. I was told by a friend to try your Vegetable Compound. I did, and by the time I took two bottles I was beginning to get around again. I took ten bottles in all, and now I am all right again and doing my own work. I have six grown-ups to work for, so I have plenty to do. I also used Lydia E. Pinkham's Sanative Wash, and I think it is good. But I owe my health to the Vegetable Compound, and I think if more of it was used women would be better off. I would not be without it if it cost much more."—Mrs. NELLIE HORN, 28 St. Matthews Avenue, Hamilton, Ontario.



Do you feel broken down, nervous and weak sometimes? Lydia E. Pinkham's Vegetable Compound is excellent to take at such a time. It always helps, and if taken regularly and persistently, will relieve this condition. G

BAYER

Genuine

ASPIRIN

Proved safe by millions and prescribed by physicians for

Colds Headache Neuritis Lumbago
Pain Neuralgia Toothache Rheumatism

DOES NOT AFFECT THE HEART

Safe — Accept only "Bayer" package which contains proven directions.

Handy "Bayer" boxes of 12 tablets
Also bottles of 24 and 100—Druggists.

Aspirin is the trade mark (registered in Canada) of Bayer Manufacture of Monoaceticacidester of Salicylicacid (Acetyl Salicylic Acid, "A. S. A."). While it is well known that Aspirin means Bayer manufacture, to assist the public against imitations the Tablets of Bayer Company will be stamped with their general trade mark, the "Bayer Cross."

The Winchester Press.

Subscription Rates

$2.00 per year when not paid within 3 months. Foreign subscriptions $2.00 per year in advance.

LOST, FOUND, TO-LET, WANTED, ARTICLES FOR SALE, Etc.—5 lines and under, 1st insertion 50c, each subsequent insertion 25c

Thursday, October 28, 1926

MR. A. SWEET TAKES HIS STAND

Although they may not agree with his views, everyone admires a man who has the courage of his convictions, and is willing to sacrifice public favour to those principles and convictions he holds dear. Winchester has such a man in Mr. Aaron Sweet, who for the past four years has so ably and unselfishly represented Dundas in the Ontario Legislature. In the Toronto Globe, and other city daily papers, as well as through the columns of the Winchester Press, Mr. Sweet last week came out decidedly against the policy of Government Control of liquor, as thrust upon him and the Conservative Party by the Prime Minister, Hon. G. H. Ferguson. It was what was expected of Mr. Sweet by those who know him best, and while it meant a wrenching of many pleasant associations and life-long political affiliation, he did not hesitate to take his stand when moral principles are involved. Mr. Sweet has decided not to be a candidate in the coming election His health demands careful and watchful attention. He has for over a half century been a leading citizen of this community, and his consistent, honorable and unselfish record has won for him a place in the esteem of his fellow citizens that is sufficient reward for any sacrifices he make be called upon to make in connection with his political affiliations. The Press congratulates Mr. Sweet on his stand, and we hope his example may be followed by a majority of the Conservatives, not only in Dundas, but in the Province.

EDUCATION AND MORALS

When Premier Ferguson, as acting Minister of Education, proposed establishing Township Trustee Public School Boards, he took the precaution to first ascertain the will of the people as to the advisability of such a change. He sent a questionnaire to the School Trustee Boards to learn their views, and when he found there was a decided sentiment against making such a change he dropped the subject for the time being.

When however, it came to a question that effected the moral well being of the province, a question in which the youth of our land is concerned to a greater extent than in the matter of the control of our schools, did he take a like precaution to ascertain the will of the people? No, he did not. He did not even take the trouble of ascertain the views of his Conservative supporters in the Legislature. He did not take the precaution to consult the leading temperance workers of the province. But instead he forces on the Conservative Party of the Province a policy that he must have known was a question of vital importance to the people, a question that effects the moral well-being of the province, and he asks them to accept and endorse that policy without question. We ask, is it fair? Are the Conservatives of the Province of Ontario ready and willing to accept the dictation of Premier Ferguson on this question of Government Control? If the facts were known we have no doubt that Premier Ferguson did not hesitate to consult with and accept the dictation of the liquor interests in framing his policy of Government Control. He prates about the so-called advantages of a Government Control policy, of the evils of bootlegging and illicit stills, etc., but he knows full well that under Goverment Control these evils will increase, and that he proposes a system that takes us back in temperance legislation to a time that the evils of the open bar-room will be re-introduced in a new form, and a more dangerous form. Had Premier Ferguson been as careful in introducing his government Control policy as he was in introducing his propose Educational System reform, we would not to-day have this question thrust upon us as a political issue.

ARE CONSERVATIVES LIKE SHEEP?

Are the Conservatives of Ontario a lot of sheep, who are expected to follow blindly and submissively the lead of one man no matter where it lands them, and without a protest? It looks as though that is what Premier Ferguson thinks, for without consulting their wishes, without considering their desire, he says "This is the road, walk in it. Follow me, I am your leader, you have no right to ask questions or question my right and sovereignty." What an insult to the intelligence and free will of the Conservative Party. Thank God there are men in the Conservative Party who have the back-bone, the independence to tell Premier Ferguson that he is not their dictator, and that they are just as capable of forming their own judgment and deciding a question of morals as he is, and will not be led into the cess pool of drunkeness, debauchery and ruined lives through a liquor policy that can mean nothing else. A public man who has no regard for his pledged word is not a safe man to lead any party.

RESPONSIBILITY OF PARENTS

The responsibility of parents in connection with their attitude in the coming election, and their support or condemnation of the so called Government Control measure is very great and far reaching. To the mother or father with growing sons, it is still greater. Every mother is the idol of her growing boy, and every father is perfection in the eyes of a true son. The father who supports and talks in favour of Government Control, cannot complain, should that measure carry, if his son frequents the places where liquor is dispensed, and drinks with his chums over the table instead of over the bar. No mother, who supports Government Control, should that measure carry, can complain if she sees her daughter go into a drinking place with another man's son, set at a table and drink the liquor that is supplied them under Government protection and with their approbation. It must be alright, the young minds reason? because Dad voted for it and Mother supported it.

Perhaps when some of the fathers, and mothers too, who to-day are supporting the Government Control policy fully realize just what such a policy may mean to their sons and daughters, to the boys and girls of to-day, they may change their minds and refuse to support a measure that if carried through will prove one of the greatest curses to the people since the old licensed barroom.

Reading between the lines of the statement handed out by Mr. Nickel, the late Attorney General of the Province, when he parted with the Prime Minister on the question of Government Control of Liquor, it is not hard to come to the conclusion that the late Attorney General had not the sympathy or support of Premier Ferguson in his efforts to enforce the O. T. A.

HELEN SMITH, A. T. C. M.
Teacher of
PIANO
Lessons given at her home on St. Lawrence St. Phone 34.

For Sale or Rent

River front farm on St. Lawreuce 150 acres, 4 acres of orchard. Also house and garden for hired man. Two hours from Ottawa by motor. Apply to
Colin McInnis
Iroquois, R. R. 1

If You Have A
Mutual Life of Canada Policy
You get the entire earnings yearly
"Every Year a Profit Year."
KARL HELMER, Agent.

You Would Like This Array Of Investments, Wouldn't You?

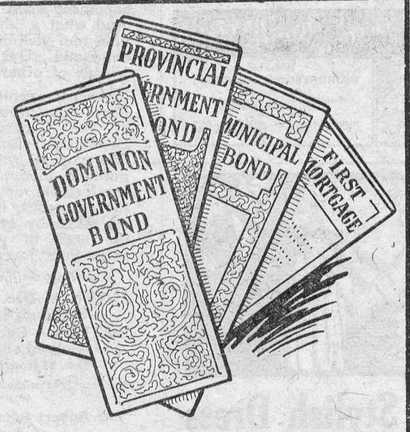

YOU would be sure you had invested your money with absolute safety.

Such a collection of holdings is expensive to purchase.

But there is a way by which you can obtain the benefits of all the safety of these Bonds.

And you will be certain of 5½ per cent. on your money.

Bonds of THE NATIONAL DEBENTURE CORPORATION, LIMITED, have back of them as security more than their equivalent in Dominion Government, Provincial Government and Municipal Securities and approved First Mortgages.

For every $100.00 you invest in THE NATIONAL DEBENTURE CORPORATION, LIMITED, Bonds, the Corporation must place with its Trustee $105.00 par value in Trustee Securities.

THE NATIONAL DEBENTURE CORPORATION, LIMITED, Bonds bear interest at 5½ per cent., are dated May First, 1926, and mature in twenty years.

THE NATIONAL DEBENTURE CORPORATION, LIMITED, is an Investment Trust—among the first in Canada. In Britain, Investment Trust bondholders and shareholders have received steady profits for half a century. THE NATIONAL DEBENTURE CORPORATION, LIMITED, follows the sane, conservative British Investment Trust methods.

Let us tell you about THE NATIONAL DEBENTURE CORPORATION, LIMITED. Write for our new booklet, "The Investment Trust," and learn how you can obtain 5½ per cent. on your money with the maximum of safety.

For forty-three years, no bond recommended and sold by our organization has failed to pay principal and interest.

G. A. STIMSON & CO., LIMITED

300 Bay Street
TORONTO
The Oldest Bond House in Canada

G. A. STIMSON & CO., LIMITED, 38
300 Bay Street, Toronto.
Gentlemen:—
Please send, without obligation to me, your new booklet, "The Investment Trust".
Name.....
Address.....

11

NEVER BEFORE HAS
THE BIG STORE
OFFERED SUCH A LARGE ASSORTMENT OF RELIABLE GOODS. GET OUR PRICES FIRST, THEY ARE RIGHT.

DOLLAR FOR DOLLAR VALUES IN **HORSE BLANKETS.**

80 in. Heavy Scotch Jute Street Blanket, well lined and Gusset at neck $4.25
80 in. Good Quality White Duck Blanket stitched every four inches $4.25
78 in. White Duck Stable Blanket with Leather Leg Straps $4.25
78 in. White Duck Stable Blanket with Web Cross Girths $4.00
78 in. Fancy Kersey Blanket with Cross Girths $4.25

FALL JACKETS
There is a Style about the "NORTHWAY"
Shape-Keeping GARMENTS that are not reached by the ordinary makers. Prices this season are lower, the Range larger and the Finish is of the usual high grade.
Come and Inspect our stock and you will be surprised at the values offered

VASES
BRILLIANT COLORED VASES, 4 in. 30c each, 6 in. 50c each, large sizes 75c each.

BOWLS
Two Sizes Printed Bowls, Good Quality, well glazed. Price 15c and 20c each.

CUPS & SAUCERS
Fine English Tea Cups and Saucers in assorted shapes and patterns 50c, 60c, 75c each. Lustre Ware Reception Teas 75c

BERRY SETS
Fancy Decorations, Lustre Finish $1.25

Our BARGAIN List

PURE LARD 20 lb. WOOD PAIL $3.90

COLD BLAST **LANTERNS** Long or Short Chimney $1.25 each.

Ottawa Valley Creamery **BUTTER 41c**

Double Grip Stable Door Latches 85c

4 bars P & G WHITE NAPTHA Soap for 23c

New Crop **SEEDLESS RAISINS** 4 lbs. for 63c

D Handle Stable Shovels Heavy Steel Blade 90c each

King Cutter Chopping Axes guaranteed, $1.39

Best Quality Granulated Sugar $6.85 bag

Gosse Millard Fancy Red Salmon 35c

STONE BUTTER CROCKS WITH COVERS
2 gal. 90c 3 gal. $1.30 4 gal. $1.50 5 gal. $1.90 6 gal. $2.25

SOLID COPPER Nickle Plated **TEA KETTLES** Full Size No. 9 at $2.75 each

Keep Your Feet Dry With KAUFMAN LIFE-BUOY Rubbers and Rubber Boots Complete Stock.

It's only a small package but it will do a lot of work
Manning's Wonder Wash 15c pkg.
Will not harm the finest fabrics

Home Barber Supplies.
Extra Fine Toilet Clippers $1.25 pr.
Nickled Plated Barber Shears $1.00 pr.
Eveready Safety Razors with two blades 50c

New Assortment of **BERRY BOWLS** 50c, 60c and 75c

RICHARD WILCOX Bird proof BARN DOOR TRACK 25c ft.
Single Adjustable Hangers for same $2.00 pr.
Double Adjustable Hangers $2.50 pr.
SINGLE BARN DOOR TRACK 15c ft.
Hangers $1.50 pr.

Start Right this year. Use Dr. Hess' STOCK TONIC and POULTRY PANACEA

Complete Stock of "EVEREADY" Radio Batteries

If you are potting plants these days this list will interest you
FLOWER POTS & SAUCERS
4 in. 9c 5 in. 11c 6 in. 12c 7 in. 18c 8 in. 20c
BULB PANS
6 in. 12c 7 in. 16c 8 in. 20c
HANGING POTS 35c and 40c Each.

Did the Heavy Rains Last Week remind you of that leaky roof. We have a good stock of the Best Roofing Material money can buy.
Genuiny Paroid Heavy $4.40
Ruberoid Medium $3.50 per roll. Heavy $4.00 per roll.
Elk Asphalt Roofings
Medium or 2 ply $2.50 Heavy or 3 ply $3.00
EVERJET BLACK PAINT for Steel Roofs
ELASTIGUM for all kinds of Felt Roofs.

Mr. Utman informs us that there is a
Big Reduction
—IN—
"WILLIAMS" Solid Leather WORK BOOTS
PRICES ANNOUNCED LATER.

MEN'S HEAVY RUBBERS
12 in. Leather Top, red soles and white foxing $4.75
9 in. Rubber Top with black soles $4.50
7 in. Leather Top with black soles $3.50
9 in. Rubber Top and white soles $4.75

RUBBER BOOTS
Men's Regular Boots with red soles $4.75
Men's Regular with Black Soles and white foxing $5 00
Men's Long Boots, white sole and foxing $5.50
Women's City Rubber Boots $3.25 pr.
Boys' Rubber Boots with red soles $3.75
Misses City Boots $2.75
Child's City Boots $2,25

Just Received
English Auto & Carriage Rugs
Good Weight, nicely finished $3.00 and $4.00

"ALDEN" The New Style ARROW COLLARS 25c

New Overcoats
Men's Fancy Tweed $25.00 and $30.00
Men's Heavy Navy Twilled $35.00

Come in and get a White Flame Lamp Burner On One Week Trial.

SPECIAL
STEWART BALL BEARING Horse Clipping Machines $14.90

Let us show you the New Style EVEREADY Flashlights $1.75 and $2.00 Complete with Batteries

For Good Light the Dark Nights Use "LAMPOLENE" Coal Oil

WESTINGHOUSE Inside Frosted Electric Lamps
40 Watt 35c
60 Watt 45c
100 Watt 65c

A. SWEET & CO.
General Merchants
WINCHESTER, ONTARIO.
Phones Hardware 135, - - Office No. 1

NEW STYLE Corrugated Galvaniz'd Five Gallon OIL CANS $2.40 each

THE BIG STORE FOR BARGAINS
THE BIG STORE FOR SERVICE

Morewood

Mr Stubbs, of British Columbia, is visiting his daughter Mrs. H. Loucks of this place.

Mr. Joseph Moore, Harold Faulkner, Mrs. A. J. Martin and daughter Anna spent the week end with friends in Syracuse.

Mrs. Orland Bogart spent a few days with Ottawa friends.

Mr. and Mrs. Thomas Haggerty, of Williamsburg, were Sunday guests of Mr. and Mrs. A. B. Allison.

Guests on Sunday of Mr. and Mrs. Henry Smirle were, the Misses G. Hamilton, E. Hamilton, E. Armstrong and M. Pacey. of Finch.

We are sorry to report that Mrs. Allan Smirle is on the sick list.

Messrs Hugh Fetterly and Arthur Edgerton have returned home from the West.

Mrs. McFadden, of Lennoxville, and Mr. Geo. McFadden, of Montreal, are visiting their daughter and sister, Mrs. R. P, Stafford.

South Mountain

There passed away at his residence, Friday, Oct, 22nd, Mr. Richard Steinberg, after a lingering illness of over one year Deceased was 61 years of age and was highly respected by all who knew him The funeral was held Sunday, at 2 p. m. at his home and was conducted by the Rev. P. Pollette. He leaves a widow one son and four daughters. His remains were laid to rest in the Union cemetery by the following pall-bearers, John and Jerry Forrester, Robert Mulholland, John Cameron, Kenneth Graham and Joseph Hess, neighbors of the deceased. Those who attended the funeral from a distance were Mr. and Mrs. W. Edwards and family, of Oxford Mills; Mr. James Steinburg and son, James, of Ogdensburg; Mr. and Mrs. M. Steinberg, of Dundela; Mr. and Mrs. Hamilton, of Chesterville; Mr. and Mrs. James Millar, of Irena, Mr. and Mrs. John Fawcett and Mr. and Mrs. Ray Steinberg, of Hainsville.

Mrs. Henry Rennie, of Kemptville, spent Sunday with her daughter, Miss Lulu Rennie, of the Bell Telephone Staff.

The many friends of Mr. Geo. Berry were sorry to learn of his illness and hope he may soon be well.

Miss Blanche Steinberg, nurse at Ogdensburg Hospital, was called home owing to her father's death.

Mrs. Rev. Bennett, of Lanark, is visiting her sister, Mrs. Martha Steinberg this week.

Mr. Hare, of Ottawa, was in town this week on business.

Miss Laura Richardson, of Ottawa, was a week-end guest of her parents, Mr. and Mrs. Milton Richardson.

Mr. John Cameron has installed a new radio.

Mr. Simon Bolton has carpenters on erecting his buildings after his recent fire.

Mr. and Mrs. Milton Richardson and Mrs. Henry Rennie were in Ottawa, on Saturday.

The Missionary Convention held in the United Church last Thursday was one of the largest and most profitable gatherings that has been held in this place for some time.

The show held in the Oddfellow's Hall, Friday and Saturday nights and put on by Mr. and Mrs. Robert Marks and son, and a number of High School students, was a splendid success.

Winchester Springs

Mr. and Mrs. F. Bolton accompanied by Mrs. Duff left Tuesday evening for a ten days visit among friends in Detroit

Mrs. Alva Runions from Lisbon, N. Y. is spending a few days with her parents here.

Mr. and Mrs. O. Casselman, Mrs. Jas. Haggerty, Mr. and Mrs. A. J. Casselman were guests Friday of Mr. and Mrs. M. Landreville, Ottawa

A large number of ladies attended the Dundas Presbyterial held at South Mountain last Thursday.

Mr. and Mrs. Heber McIntosh and tamily spent Sunday with Mr. and Mrs. Ed. Beckstead, Williamsburg.

Mr. and Mrs. Orren Casselman and family spent one day recently at Dunbar with friends.

Visitors at the home of Mr. and Mrs. R. Morrow were, Mr. Johnston Morrow, of Arnprior, Mr. Donald Morrow, of Ottawa Normal Schnol, Mr. and Mrs. M. Potter, of Ottawa.

Mr. Matt Waddell and his bride from Danmora, N. Y., and Mrs. Rispan, of England were guests recently of Mr. and and Mrs. Wm. Clark.

Mrs. K. Gilmore spent Saturday at Ogdenburg.

Rev. I. Robinson, of Iroquois, spent Tuesday at his home.

Mrs. Orren Casselman, Mr. and Mrs. A J. Casselman attended the Missionary Banquet held at Brinstons on Tuesday evening.

Mr. and Mrs. Cecil McIntosh, Mr. and Mrs. Loran McIntosh attended the Baseball Banquet held Friday evening at Winchester.

Melvin News

Miss Edna Christie, of Inlet, spent the week end with her parents, Mr. and Mrs. Arthur Christie.

Mr. and Mrs. J. E. Lanoue and Alcide spent Sunday with the formers daughter, Mrs. Sherwood Wilson of Ottawa.

Mrs. Jas. Shaw and baby spent Friday at the home of Mr. and Mrs. M. R. Black.

Mr. and Mrs. Arthur Christie and daughter Esther had tea at the home of Mr. and Mrs. H. L. Hughes on Friday.

Maple Ridge Radiograms

Mrs. George Parish and daughter, Margaret, of Rosedale, spent the week-end with her parents, Mr. and Mrs. H. S. Carkner.

Miss Orma Hutt, attended the reception in honor of Mr. and Mrs. Hugh Smith, "newlyweds" held at the home of Mr. and Mrs. Ward Smith, of the Boyne.

Mr. Kenneth Hutt went to Northern Quebec on a hunting trip, last Wednesday.

Mrs. Soles, of Peterboro has returned home after visiting her brother, Mr. S. R. Fulton.

Mrs. Nathaniel McIntosh, spent a few days last week at her former home here.

Mr. and Mrs. H. S. Carkner and family attended the Chicken Dinner, held in the Baptist Church, Vernon, on Monday evening. All are reported to be in excellent health, nevertheless.

Mrs. Pridham, of Grenville, Que., who was visiting her brother, Mr. D. McNaughton, returned home on Wednesday last.

Mr. Erle Helmer spent Tuesday Evening at the home of Mr. Peter Dignor.

Mr. and Mrs. Goodfellow and Lockie, were callers at the home of Mr. H. S. Carkner one day last week.

Vancamp

Mr. Arthur Crowder, of Toronto, called on his parents, on Monday morning.

Mr. E. J. Bishop, of Ottawa, has been spending a few days at the Vancamp factory.

Mrs. Herbert Froats and children were the guest of Mrs. John Lang on Wednesday.

Quite a number from Vancamp, took in the W. M. S. Convention at South Mountain, on Thursday. All report a good time.

Mr. and Mrs. James Madden, of Hallville, were the guest of Mr. J. W. Levere, on Saturday.

Mrs. W. J. Martin and son, of Hallville, were the guest of Mrs. E. Clark, on Sunday.

Mr. and Mrs. Norman McEwen, of Osgoode, were the guest of their parents, Mr. and Mrs. Robert McEwen on Sunday.

Born—To Mr. and Mrs. Walter Dillabough, on Oct. 23rd, 1926, a daughter. (Congratulations.)

Mr. Will Crowder was the guest of Mrs. E. Clark, on Sunday.

Mr. and Mrs. George Walter spent the week-end with friends in U. S. A.

The Ladies' Aid, of Vancamp, intend holding a Bazaar, on Nov. 11th. Come and enjoy a good time and help the Church. Evorybody welcome.

We are having some very wet weather at present.

Mr. and Mrs. Russell Crowder, of Winchester, were the guest of Mr. George Walter, one day last week.

The Forest Standard says:—In no country of the world to-day is there such an organized system to promote better homes as in Canada, particularly in the rural districts. The Womens' Institute are to be found in every community with well worked out forests in home economics provided through them by the Department of Agriculture. Home nursing, sewing, serving, millinery, and all the allied home arts are taught in short courses.

"The Leading House."

All kinds of Flour & Feed on hand, also Rolled Oats, Rolled Wheat and Wheatlets, Whole Wheat ground, Graham Flour, Oatmeal, coarse & fine, Corn Meal, Pea Meal. Chick Feeds, a Specialty.

Brantford Binder Twine, 600, 650 and 550 ft.

John Johnston

Phone 84 - Winchester

"Maybelle Todd Phillips"

Graduate of Mt. Allison Conservatory of Music, Sackville, N. B.
Graduate Conservatory of Music, Acadia College, Wolfville, N. S.
Also 2 years Post Graduate Course, Dalhousie Conservatory. Halifax, N. S., under Remo Cortesi, is prepared to take pupils in piano, voice and organ. Pupils trained for Toronto Conservatory. Reasonable Rates. Call and see her.

Would not be Without Zutoo Tablets At Any Cost

Mr. A. O. Norton, the millionaire Jack Manufacturer, of Boston, who recently died, was a great "booster" for Zutoo Tablets.
He suffered from headaches from childhood and when he found Zutoo Tablets stopped these headaches in a few minutes and left no bad effect, he began recommending them to his family and friends. In an unsolicited letter, Mr. Norton says in closing:
"My family use them when ever needed with equally good results. I have frequently given them to friends who were suffering from Headache and they never failed to give quick relief. I always carry Zutoo Tablets in my grip on the road and WOULD NOT BE WITHOUT THEM AT ANY COST."

25 cents per box—at all dealers.

NOTICE TO CREDITORS

NOTICE is hereby given pursuant to Section 52 of the Trustee Act, 1926, (Ont.) Chapter 40 of 16 Geo. V., that all persons having claims against the estate of IRA CHRISTIE late of the Village of Winchester in the County of Dundas, Drover, deceased, who died on or before the Sixth day of May, 1926, are required to forward their claims, duly proven, to the undersigned Solicitor for the Executors of the said deceased, on or before the THIRTEENTH day of November, 1926.

AND NOTICE is further given that after said date the said Executors will proceed to distribute the estate of the said deceased having regard only to such claims as they shall then have had notice.

Dated at Winchester, Ont., this Twelfth day of October, 1926.

W. J. Cass, Winchester, Ont., Solicitor for said Executors.

Mrs. Elizabeth Christie and Arthur Christie, Winchester, Ont., Executors.

Nursing

Mrs. Mary Deeks, nurse, of Piety Hill is open for engagements for maternity cases and all other general nursing, and will go any distance in the country.
Apl. 22—6 m. c. Winchester, Phone 124.

Toilet Paper
2 Rolls for 25c and 3 Rolls for 25c

Liquid Veneer
4 oz. bottle 30c
12 oz. bottle 60c

Re-Nu-Al 25c

Veribrite 25c

Adam's Polish 25c and 50c

Adam's Silver Polish 25c

Cedar Mops Large Size $1.10

The Store of Satisfaction.

LOOK OVER THIS LIST OF DISHES.

Auto Rugs at $4.00 and $5.00 each.

We are offering our Comforters at greatly reduced prices.

French Limoges Dinner Sets, 97 pieces at $45.00 each.

White with Gold Band and Small Pattern Dinner Set, 97 pieces $20.00

Blue and White Dinner Sets, 97 pieces, for $25.00 only

Cup and Saucer 15c.

Dinner, Breakfast, Tea, Bread and Butter Plates at a Low Price, also Platters, Bowls, Fruits and Vegetable Dishes.

Tumblers 5c, Glass Pitchers 75c
Electric Table Lamps and Floor Lamps.
Electric Bulbs 25, 40 and 60 Watt only 25c
100 Nitrogen 60c Lantern Globes
Lamp Chimneys, Sohool Supplies

THE M. F. BEACH CO., LIMITED

TELEPHONE NO. 3 - - - WINCHESTER.

We are still going to carry **Club Bags Suit Cases & Trunks** at the RIGHT PRICES

Phone 116 Hours 10-12 a.m. 2-5 7-8 p.m
Stewart Ford, D.C. Ph.T:D.
Chiropractor
Victoria St., Morrisburg.
Electronic Reactions of Abram's.
Consultation Free
Iridiognos Dietetics Urinanalysis

FIRE INSURANCE

I can handle your risks and give you protection with the better class of companies. Our rates will be lower and safer than others. It will pay you to see me before placing your Fire Insurance risks.

HARVEY W. NESBITT.

CANADIAN PACIFIC
TIME TABLE

Westbound—To Smiths Falls and West
No. 23—12.33 a.m. daily except Sunday, flag for passengers to and beyond Sharbot Lake—Stop for passengers from Montreal.
No. 35—9 52 a.m. daily except Sunday.
No. 29—7.33 p.m. daily except Sunday.

Eastbound—To Montreal
No. 24—5.27 a.m. daily except Sunday flag for passengers to Montreal, stop for passengers from Sharbot Lake and poihts beyond.
No. 30—8.40 a.m. daily except Sunday.
No. 36—5.27 p.m. daily except Sunday.

For particulars and Tickets apply to T. W. BOYES. Agent

A. A. Casselman,
General Saddlery and Hardware Merchant.

Wholesale and Retail Established 1886

Customers are you willing to do the same—Hand over the cash to help local trade as you are to the Mail Order Catalogue Houses. The Farmers' Supply House has been competing with the Mail Order Catalogues, in quality and price. Goods arriving daily. You would do well to call at my store and consult your Humble Servant, before purchasing your necessary supplies. We make a specialty in all kinds of saddlery, hardware, and harness repairs; Fancy auto rugs and fancy woollen hors. blankets; extra large heavy jute horse blankets, wool lined. A specialty in russet leather horse collars with flexible throat and ribon sewed; single and double harness, fancy English Russet stallion halters and bridles California wrapped and chafed belly bands, calfskin folded; fancy whips and lashes; a specialty in Blacksmith and wheel-right supplies. Wilkinson plows and repairs, also all other kind of plow repairs. Galvanized hog troughs, wheel barrows, steel scrapers; extension ladders. Furniture and brass beds in stock; also Good Cheere cook stoves and Supreme and Lion cook stoves. We also sell New Perfection oil stoves. Pure white Izal (1—600) disinfecting, nearly 30 years by Government services Sheffield Eng, and used by the Ottawa Exhibition 1923, Excells all others for poultry, cattle, sheep and hogs, sick rooms, schools and public buildings; (non poisonous) is many times stronger than pure carbolic acid. Circulars free.

To Rent

Immediate possession. House, barn and lot situated on Main Street, Winchester. House contains all modern improvements, electric lights, cement cellar and cistern. There is almost an acre of land. Apply to Mr. W. J. Cass, Winchester, or the owner

Miss L. M. Ker
Laureate Hall
435 West 119th Street
New York City

NOTICE OF SITTINGS OF REVISING OFFICERS

TAKE NOTICE, that Sittings of the Revising Officers, for the purpose of hearing Complaints, or Appeals with regard to the Voters' Lists to be used at the Election to the Legislative Assembly to be held on the First day of December, 1926, for the ELECTORAL DISTRICT OF THE COUNTY OF DUNDAS, will be at the following times and places, by the Revising Officers named, the name of the Clerk to the Revising Officer, his address, and the last day for filing Appeals being also set out:

Name of Municipality	Place of Hearing	Time of Hearing	Revising Officer	Clerk to Revising Officer	Address of Clerk	Last Day For Filing Appeals
Village of Iroquois	Town Hall Iroquois	November 11 2 p. m.	J. G. Harkness	C. E. Cameron	Iroquois	November 8
Township of Matilda	Barkley's Hall Dixon's Corners	November 11 10.30 a. m.	J. G. Harkness	Ancil Locke	Iroquois R R	November 8
Township of Mountain	I.O.O.F. Hall Mountain Station	November 16 10.30 a. m.	J. C. Alguire	Edward Bush	Hallville	November 12
Village of Winchester	Town Hall Winchester	November 16 3 p. m.	J. C. Alguire	J. C. Empey	Winchester	November 12
Village of Chesterville	Town Hall Chesterville	November 13 10.30 a. m.	J. G. Harkness	Geo. Elliott	Chesterville	November 10
Township of Winchester	School House S. S. No. 10	November 13 1.30 p. m.	J. G. Harkness	Geo. Elliott	Chesterville	November 10
Village of Morrisburg	Town Hall Morrisburg	November 12 2 p. m.	J. G. Harkness	F. R. Chambers	Morrisburg	November 9
Township Williamsburg	Froat's Hall Williamsburg	November 12 10.30 a. m.	J. G. Harkness	M. S. Beckstead	Williamsburg	November 9

The Revising Officer will, in every case, sit until all appeals are disposed of.

AND FURTHER TAKE NOTICE, that any voter who desires to complain that his name, or the name of any person entitled to be entered on the said list, has been omitted from the same, or that the names of any person or persons, who are not entitled to be voters have been entered thereon, may, on or before the dates set out above, respectively, apply, complain or appeal to have his name, or the name of any person entered on or removed from the list. AND FURTHER TAKE NOTICE, that such appeals must be by notice in writing in the prescribed form, and shall not include complaints or appeals as to names entered, or sought to be entered, on the list for more than one Polling Sub-Division. They must be signed by the complainant, in duplicate, and given to the Clerk of Revising Officer, or left for the Clerk at his address stated above. AND FURTHER TAKE NOTICE, that the Voters' Lists to be used will be Part I and III of the list printed for 1926, except where Part I has been revised by the County Judge such revised list will be used. All persons are required to examine the said Voters' Lists to ascertain that their names are correctly entered therein.

DATED this 26th day of October, A. D. 1926.

JAS. R. O'REILLY,
Chairman of the Election Board for the United Counties of Stormont, Dundas and Glengarry.

Money to Lend

If buying more land or paying off an existing mortgage and you wish to borrow money on easy terms apply to
J. A. Riddell,
Morrisburg, Ont.

Nursing

Miss Mary Dixon, nurse, is open for engagements, day or night. Room at residence of A. W. Beach.
Winchester Phone 6.

Nurse Susie Dixon

Will take maternity cases in this home also general nursing. Apply at home of Mr. D. Levere, phone 118, Church St., Winchester.

For Sale

A number of yearling white Leghorn hens. Apply to
J. W. Ault

CEMENT & TILE.

A Stock of Cement always on hand. Get our prices before buying. A full range of Concrete Pipe always in stock. We make a specialty of delivering either of these lines.

A. W. BEACH.

Visit Our Store!

Space will not permit a detalled list of the different lines we carry, you will have to visit our store and see for yourself. A Complete Line of Fancy Goods.

EASTMAN FILMS ALWAYS IN STOCK.

"The Book Store." A. H. DUNCAN.

I've got Quality at Low Cost

Thats what Bob says about his "chummy comfy" new Star Car



Can Bob. make good? Perhaps Jim will tell you in his next letter. Watch for it.

If you did not see the previous letters, copies will be sent on request.

Dear Jim

I expected to have seen you before this but hope to make it Saturday if you will be home.

Boy, don't do anything further about saving expense on your car until I whang up to your porch in my great little Star.

I'm driving like an expert now, and I am actually in love with the car, it is so chummy and comfy.

You know, Jim, they talk about balloon tires or the starting mechanism as being "the greatest" and so forth. But really the greatest achievement, to my mind, is the way the Star car people have succeeded in producing a small car that has all the quality and balance usually found only in the big, expensive cars.

Think of it—speed, comfort, I really think I can pace you all the way—and a car smart enough to appear in any company, and look what I have got left in the bank!

Of course, it was bound to come some day. But the point of it is, Jim, it is here now. And if Saturday finds you home, I hope to show you something you never knew before.

Yours Bob

Read This

Beauty + Power + Comfort = Star

In the design and construction of the New Star Cars—fours and sixes—features demanded by discriminating purchasers have been incorporated.

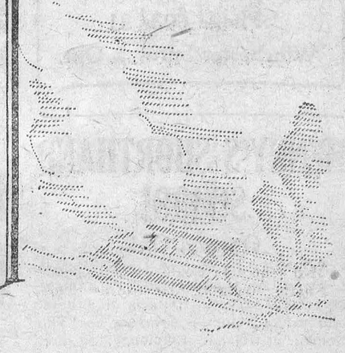

SEE THE NEW STAR CARS AT

M. BAILEY'S, Winchester

The NEW Star CAR

A Complete New Line

THE WINCHESTER PRESS

CLASSIFIED ADVERTISING RATES

LOST, FOUND, TO-LET, WANTED, ARTICLES FOR SALE, etc.—5 lines and under, 1st insertion 50c, each subsequent insertion 25c.

NOTE:—All small advertisements received by mail or phone, and not paid for within one week will be charged 10c extra.

BUSINESS ANNOUNCEMENTS, ANNOUNCEMENTS OF MEETINGS, such as Women's Institutes, Lodges or other Societies or Clubs, where an announcement is for the convenience of the membership and general public, 10c per line.

READING NOTICES, in black type, 15c per line.

ANNOUNCEMENTS OF CHURCH SERVICES or any special feature connected with the regular services of a church, 10c per line. Minimum 50c.

CARD OF THANKS AND IN MEMORIUM NOTICES—First inch 50c, each additional inch 25c.

GOVERNMENT, LEGAL AND MUNICIPAL NOTICES, BY-LAWS, Etc. —12c per line for the 1st insertion, 6c per line for each subsequent insertion, 12 lines to the inch.

Advertisements ordered for insertion "until forbidden," and those sent without written instruction, will appear until written orders are received for to discontinue same.

DISPLAY ADVERTISING RATES

One insertion, 50c per inch, 2nd and following insertions, 35c an inch QUARTERLY, 100 ins. and over 15c per in., less than 100 ins. 20c in. Whole page advt., 1 insertion, to regular display advertisers, $24.00. Half page advt., 1 insertion to regular display advertisers, $14.50. These rates are for "run of paper."

SUBSCRIPTION RATES

$2.00 per year when not paid within 3 months. Foreign subscriptions $2.00 per year in advance.

W. J. CASS, B.A.
Barrister, Solicitor, Notary.
Successor to Geo. C. Hart.
Phone 11 Winchester, Ont.

LAWSON & LAWSON
Barristers, Solicitors, etc.
Offices—Molsons Bank Building
Chesterville, Ont.
W. B. Lawson, K.C. K. D. Lawson

DR. WALTER S. FLORA
Dental Surgeon
74 Sparks Street - Ottawa, Ont.
Phone Queen 4136

DR. G. H. McKEOWN
Dentist
Winchester, Ont. Phone 28
Gas for Extractions.

The Business of the
Late D. F. Sutherland
PRIVATE BANKER
Is continued as usual at his former office at Winchester.

JAKE ROSS
All kinds of Poultry wanted at all Seasons. Wool Wanted.
I buy all kinds of Hides.
Phone 81 • Winchester

CLARA IRVING
Teacher of Burrowe's Method of Kindergarten and Primary Music.
A method which is a delight for beginners. Also teacher of advanced pupils.
Terms reasonable. Lessons given at her home on Main St. Phone 117.

Holly Rebekah Lodge
No. 116
Meets First and Third Friday in the I.O.O.F. Hall, at 8 p.m.
L. Dixon, N.G. Nora Elliott, Rec.-Sec.

Henderson Lodge No. 383, A.F. & A.M.
Winchester
Meets on First Wednesday of each month in Sweet's Block, at 8 o'clock.
Visiting brethren always welcome.
H. B. Fetterly, W.M.; H. Annable, Sec.

Winchester Lodge, No. 336, I.O.O.F.
Meets in the Lodge Room, over the Bank of Nova Scotia, Main Street, every Monday evening at 8 o'clock.
Visiting brothren cordially invited.
Hugh Nolan, N.G. Roy Annable, Sec.

G. A. DIXON
LIABILITY, AUTOMOBILE
LIFE INSURANCE
PHONE 109, WINCHESTER

IN 1923
What Will Be Doing?
GOWLING BUSINESS COLLEGE
Ottawa, Ont.
Will prepare you for a good position that will insure advancement.
Attend this Great School that leads all other Canadian schools in open competition on the Civil Service Examinations and make sure of being in a good position in 1923. Enter any time.
Write for free catalogue.
H. W. BRAITHWAITE, Prin.
W. E. GOWLING, President.

Ross Morrow
Licensed Auctioneer
For the Counties of Dundas, Stormont, Glengarry, Carleton and Russell.
Sales of all kinds handled.
Phone 603r 31
Winchester Springs, Ont.

HENRY'S SHORTHAND SCHOOL
Ottawa, Ont.
No school in Eastern Ontario offers a better training, or ensures a more successful future. It leads all others, and ranks among employers as "The School of Higher Efficiency," a fact borne out by 580 pupils who have, since January, 1913, left Ottawa schools to come to Henry's.
It is not surprising then that business men, in advertising for stenographers, specifically say, Graduates of Henry's Shorthand School preferred. Write for particulars about our course.
D. E. HENRY, Director
196 Sparks Street.

Sanitary Barber Shop and Beauty Parlor,
Hair-cutting, shaving, massaging and shampooing.
Ladies' hair-bobbing, shingling, waving, massaging and shampooing a specialty, done either during open hours or by appointment.
Oscar Pierce, Proprietor.

The Songs They Sang.

Barry Cornwall was the author of songs of a rather more vigorous type. "The lustiest musical nuisance that ever took possession of the town," as Charles Mackay called it, was Cornwall's song, set to music by the Chevalier Neukomm:

"The sea, the sea, the open sea,
The blue, the fresh, the ever free."

"Home, Sweet Home" had made its first appearance in May, 1823, in the opera of "Clari, the Maid of Milan." The setting was by Bishop, and its touching rendering by Maria Tree brought the song into immediate favor which was to prove immortal. In the first year alone over three hundred thousand copies were sold and it has appeared among the favorite numbers of most singers since, such as Jenny Lind, Antoinette Sterling and Adelina Patti. The words were adapted by an American, J. H. Payne, from a lyric of Bayly's.

Besides ballads of which some examples have been given, there was a great run on pieces from the operas of Rossini, Donizetti and Mozart; yet even these classics were drowned, so to speak, in the sudden volume of song produced by the three composers who reached their zenith in the '40s—Balfe, Wallace and Verdi.

Balfe's opera, "The Maid of Artois," appeared in 1836, Henry Phillips, the baritone, made on extraordinary hit in it with "The Light of Other Days." For nearly a year this was the most popular song in England. Then in 1843, Balfe produced "The Bohemian Girl," and for months and years to come there was scarcely a house in the land where someone was not singing "When Other Lips," or "I Dreamt That I Dwelt in Marble Halls." . . .

Many of Balfe's songs are still sung or are coming once more into favor; "The Arrow and the Song," "Good Night, Beloved," "Come Into the Garden, Maud," and last, but not least, "Killarney," are certain of immortality.

The lyrics of Balfe's songs and operas were mostly by Edward Fitz-Ball, a well-known librettist who also wrote the words to which Wallace composed his masterpiece of "Maritana." The songs from this opera are as well-known as any of Balfe's: "In Happy Moments, Day by Day," "Alas, Those Chimes So Sweetly Stealing," "'Tis the Harp in the Air," . . . are classics too familiar to need comment. Nor, indeed, is it necessary to do more than mention Verdi's operas which attained an unprecedented popularity in England. Those who could, sang them in Italian, for those who could not, there were English renderings—in either case the tune was the thing.

The vogue of many of the descriptive ballads in the '50s was largely due to the catchiness and beauty of Henry Russell's setting of Charles Mackay's words. His "Woodman Spare That Tree," was the most successful of that class of song. It was followed by "A Life on the Ocean Wave," while others which gained great popularity were "Cheer, Boys, Cheer!" and "There's a Good Time Coming."—Arthur L. Hayward, in "The Days of Dickens."

More Tea for the Poor.

Poor Law institution inmates in England, are to have their allowance of milk per pint of tea increased to three fluid ounces.

According to an authority, the dog is the most intelligent animal, the monkey coming second. The horse occupies third place.



WRIGLEY'S
satisfies the desire for sweets, helps make strong healthy teeth, removes particles of food from teeth crevices, and aids digestion. So it is a wonderful help to health.
CG37



"IDEAL Fashions" by Jean Belle Hamilton



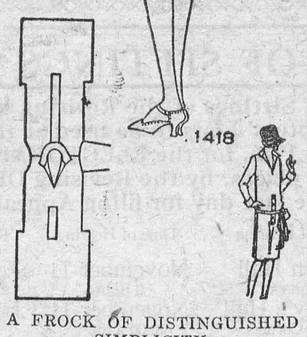

A FROCK OF DISTINGUISHED SIMPLICITY.

Wool jersey—a fabric always clear to the Parisienne—illustrates the chic it can attain when a clever sense of line and proportion are applied in its fashioning. This model is typical of the simple jersey frock most favored by French women and chooses crepe de chine of matching tone for trimming. A flat band of crepe is buttoned to the back and centre front. Crepe also fashions the convertible collar, and sash-belt tying at the left hips. Inverted plaits in the side seams achieve skirt fulness, and tight-fitting sleeves with tailored cuffs are a smart style feature. No. 1418 is in sizes 34, 36, 38, 40, 42 and 44 inches bust. Size 36 requires 3 yards 54-inch jersey cloth, with ½ yard 39-inch contrasting; or 3¾ yards 39-inch if made all of one material. 20 cents.

Our Fashion Book, illustrating the newest and most practical styles, will be of interest to every home dressmaker. Price of the book 10 cents the copy.

HOW TO ORDER PATTERNS.

Write your name and address plainly, giving number and size of such patterns as you want. Enclose 20c in stamps or coin (coin preferred; wrap it carefully) for each number and address your order to Pattern Dept., Wilson Publishing Co., 73 West Adelaide St., Toronto. Patterns sent by return mail.

Activity in New Gold Field.

The rate of progress in the Rouyn mining district, Quebec, is indicated in reports recently received from Dr. H. C. Cooke of the Geological Survey. In addition to the mining operations being carried on at the more important properties, assessment work and detailed exploration are being done on most of the groups of claims within the possible copper-bearing area. The district to which attention is particularly directed at present is the great triangle whose corners are the Horne property on the south, the Waite-Montgomery claims on the north, and the Alderson-MacKay discoveries 8 or 9 miles to the west of the Horne. Many companies, among which might be mentioned the Consolidated Mining and Smelting Company, Area Mining Company, Duprat Mines, Stadacona, and the Victoria Syndicate, have one or more prospecting parties in this district. Roads and trails have been cut, and small creeks cleared of logs and brush to permit the passage of canoes, so that most of this once inaccessible district can now be traversed without undue difficulty. A telephone line has recently been erected to connect the various camps with each other and with the outside world, so that one can now lift a receiver in Toronto or Montreal and obtain the latest news from any of the principal camps.

Developments other than prospecting are largely marking time pending the completion of the railway, which is being rapidly pushed, although delayed considerably by the unseasonably wet weather. The grading is now well under way, and it is expected that the rails will be laid into Rouyn by the 15th of November.

The road under construction by the Quebec Government from Makamik to Rouyn is in much the same condition. The north half has been graded and surfaced, and is now in use, and work on the south half is being pushed as rapidly as possible.

Canny.

An uneducated Scotsman made a fortune. One day he and an acquaintance were talking, when the latter said to old Duncan:

"You don't know enough to go indoors when it rains. Why, you can't even spell 'bird.'"

"B-u-r-d," said Duncan.

"I tell you you don't know anything. Why, if you had to spell to make a living you'd have been dead years ago. I'll bet you a fiver you can't spell 'bird.'"

"I'll tak' ye," replied Duncan.

After the money was put down Duncan said, "B-i-r-d."

"That is not the way you spelled it the first time."

"I wisna bettin' then."

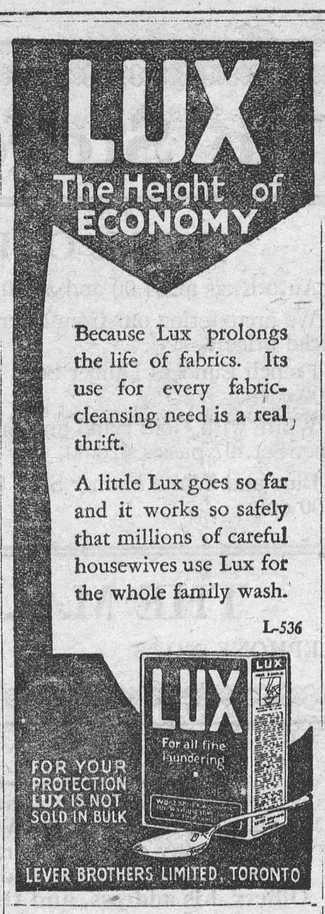

The Understanding Heart.

The head is usually associated with the understandidng, the heart with the affections. We are rightly supposed to think with the brain; we are wrongly supposed to feel with the heart. Probably it was because joy, sorrow, anger, and love depress or accelerate the beat of the heart that that organ came to be regarded as the seat and centre of emotion.

It would thus seem that "understanding," applied to the word heart, is a mistake. It is, surely, to endow the heart with the proper function of the brain — that of thought, reason, calculation.

To attribute these hard tasks to the heart, inseparably associated with the feelings only, is to insult the brain, that wondrous, almost mystical grey matter, more or less of which makes the difference between an idiot and a genius.

The Bible says, not a feeling heart, not a sympathetic heart, not a loving heart, even; but "an understanding heart." "The seeing eye, and the understanding heart." The function of the eye is to see; but—the understanding heart? Can that be right? Should it not be: "The seeing eye, the understanidng brain"?

There are two distinct types of understanding, and one of these is undoubtedly the function of the brain. If it be a question of mathematics, physics, chemistry, finance, these need the brain. The brain is a cold and exact calculator. It can measure the distance which separates the earth from the stars. It can weigh the moon and tell the content of the ocean. It can analyze an atom, gauge the thickness of a gnat's wing, and form an optical instrument whereby it may count the facets in the eye of a fly.

These things are the great achievements of the brain. They are so wonderful as to be awe-inspiring. But there is a warmer type of understanding than this. It has to do with things greater than anything material. It is not exact and meticulous. The understanding which puts mountains into the scales, and balances the planets, would be out of its element should it attempt to weigh human motives, to test the strength of human passion, to calucuate the heights and depths of human virtue and depravity, to measure the separating line—oftimes thin as the pencil of an unbeam—which separates the saint from the sinner.

The brain is quite capable of these higher mathematics of the soul. These things need the understanding heart, reason tempered with love. Burns felt that when he wrote:—

Who made the heart ,'tis He alone
Decidedly can try us;
He knows each chord—its various tone,
Each spring—its various bias;
Then at the balance let's be mute,
We never can adjust it;
What's done we partly can compute,
But know not what's resisted.

That is the expression of an understanding heart. It made Burns the great poet of humanity. Shakespeare, too, in defining "the quality of mercy," also defined the quality of the understanding heart when he said that

Earthly power doth then show likest God's
When mercy seasons justice.

There is a lesson for all of us in this.



Miss Kate O'Brien

Young Irish woman writer, has won great distinction in London with her first play, "Distinguished Villa." It was first banned by the censor, but after modification passed and was enthusiastically received by a first-night audience.

Improvement of Fox Breeding.

An experimental fox ranch has been established at Summerside, Prince Edward Island, in connection with the Dominion Experimental Farms System. The ranch is under the direction of Mr. G. Ennis Smith, an authority of wide experience, and covers around five acres, with thirty-five breeding pens, thirty-five male pens, two large exercising pens and one trap pen. At present the stock consists of thirty-five female and forty male foxes. The plant as a whole is considered to constitute one of the best and most complete fox ranches in existence. In his annual report covering the year ending March 1, 1926, the Director of the Dominion Experimental Farms says that a deal of credit is due Canadian National Fox Breeders' Association for their contribution in land, animals, and buildings and for their active support in the establishment of the ranch.

Experimental work commenced last October. Among the problems under investigation outlined in the report of the Director of the Dominion Experimental Farms, that is at the free disposal of the Publications Branch, Ottawa, are the maintenance ration required by foxes in captivity and the vitamines needed for the normal development and function of the animals in such condition. Naturally the object particularly sought is the perfect fur in color and texture.

As the report states the silver fox breeding industry, although of recent years it has made rapid strides, is a comparatively new business and little scientific or instructive literature on the care and feeding of these animals is as yet available and the development of the industry is being seriously retarded and injured by very large losses resulting from malnutrition and faulty feeding. It is hoped and expected that the work carried on at the ranch will bring about great and speedy improvement in this respect.

Live Stock Marketings in Ontario.

According to statistics given in the recently published sixth report of the commercial live stock marketed in Canada, by the Dominion Live Stock Branch, the average of the last five years of live stock marketed in Ontario was 369,540 cattle, 183,727 calves, 1,370,617 hogs, and 236,827 sheep. Last year was the best in cattle for Ontario, 407,660 being marketed. It was also the best for calves, 209,521 being marketed. Hogs fell away to 1,488,567 in 1925 compared with 1,771,945 in 1924, and sheep was the lowest in all the five years, the figures last year being 188,492 compared with 319,407 in 1921. Bruce was the highest county in cattle, Glengarry in calves, marketing no fewer than 15,455 to 1,996 cattle, York in hogs and in sheep, Grey came very close to York in sheep.

The report, which is to be had free on application to the Publications Branch, Ottawa, notes that there was a marked improvement in the quality of the cattle and that evidence of the insistent demand for export cattle is to be found in the fact that the purchase of stock at country points for direct shipment in 1925 exceeded the average of the previous four years by over 45,000 head, or was approximately 148 per cent. greater. There was also improvement in the quality of calves and in lambs.

Record volume of store cattle buyings for shipment to country points in the province was an outstanding feature of the year's business.

Care and Feeding of Swine.

Among the work carried on at the Central Experimental Farm last year, as recorded in the report of the Director of the System for the year ending March 31, 1926, were a comparison of housing methods of swine during winter and a study on causes of soft pork, in addition to feed and breed comparisons. The pure-bred swine kept at the Central are Yorkshires and Berkshires. The feeding of cross-bred hogs versus purebred resulted in the Yorkshire pen making slightly larger gains than the Berkshire-Tamworth cross and at about the same cost per pound of gain. The Yorkshire and Berkshire cross did not gain as much per day, but did not consume as much meal per pound of gain. The Berkshire failed to show as rapid and economical gains as any of the other three lots under test.

In a test of a semi-solid buttermilk, Prolac (an American feed sold specially as a milk substitute for pigs), ground flax and tankage as substitute for the raising and fattening of pigs compared with skimmilk and buttermilk, the pigs fed on the latter two substances stood first in economy, rate of gain and thriftiness, but were followed very closely by the tankage pigs. The tankage was fed at the rate of eight per cent. Prolac although not giving as good results as buttermilk or skimmilk proved a good feed, but, says the report, seems to be too expensive to be highly recommended for pigs.

Pigs fed outside but provided with good sleeping berths besides making as economical gains proved more thrifty than those fed inside in a warm and inexpensive piggery.

Investigations into the causes of soft pork, as to the cost of pigs at birth and at weaning age, and to determine the value of potassium iodine for brood sows during the gestation period, are being continued this year.

Preface.

Your beauty has no space to flower
In the garden of our dusty days,
You wait upon some golden hour,
And yearn to tread in greener ways.
Beloved, I like to think that you
May close your brown, bewildered eyes,
And wake to greet a world made new
And fresh and fair, swept clean of lies.
There you will run and laugh and leap
By that celestial sea and sand,
With green and gracious glades for sleep,
And mild, maternal meadowland.
—Percival Hale Coke.

Full of Flavour
"SALADA" TEA
T57
So why accept exhausted bulk tea.

TRAP THE HUMANE WAY

Furbearing animals are mostly caught in steel traps. Some folks who do not understand the art imagine that it is cruel to take the pelts in this manner; that the animals suffer "untold agonies." To you who have followed the line this appears ridiculous, but nevertheless, because of this belief, there are many who would absolutely prohibit the use of the steel trap. It is even reported that a society has been formed to prevent trapping; that a prominent actress is heading a movement to boycott all furs caught.

It is my personal opinion that much of this movement has been started upon misinformation; that trapping can be done—and is done—in a humane manner. I am certain nobody who finds pleasure and profit in pelts wants to be cruel. And yet, you who are familiar with wild life, who have spent years studying game, know that Nature is cruel.

Need I point out to you, for instance, the wooded deer which lingers alive for days in the woods with wolves and other furbearing animals feeding upon it? Have you seen the relentless weasel, for instance, suck the life-blood of a rabbit? Have you come upon a mink feeding? This is Nature—cruel, relentless. And yet, man need not be cruel in trapping.

But how could we catch the game without the steel trap? Some who advocate abolishing traps should suggest a method of obtaining wolf, mink, fox, etc. The larger animals can be hunted with hounds, but if there is the "mental agony" of the game, surely the feeling that there was no chance for escape would be cruel. And we all know that poisoning is not humane; that many animals suffer for days and days only to die a loss so far as their pelts are concerned. And in laying out poison, not only do you kill pests, but other animals and game as well. This can not be denied. Without traps, game would multiply. There would be more weasels to suck the blood of rabbits; there would be more wolves to feed on live deer—and what would we gain?

The steel trap, in my opinion, is not a cruel way to take game. When the jaws snap on the leg, numbness sets in quickly. You can prove this to your entire satisfaction. Use a small-sized trap; let it catch a finger and see if there is much pain.

In most cases during the winter months, cold kills the game quickly—a quick and merciful death, not cruel but humane. When trapping along streams for aquatic game, most sets are made so as to drown the animals. This, too, causes little suffering.

Don't overlook traps which kill instantly. There are several types of these on the market, particularly for the smaller fur-bearers. The trapper who finds live animals should kill them quickly. He should visit his sets frequently. Not only is this merciful, but it pays in dollars and cents. Let us all be humane in trapping; show those who have been under the impression that the business is very cruel, that they have a mistaken idea of the facts.—George J. Thiessen.

There's An Old, Old Saying.

There's an old, old saying of long ago
That helps when the spirit is faint and slow;
Some one aweary in far off years
Fashioned it softly, with grateful tears.

In the morning, mountains;
In the evening, fountains.

At the break of dawn there are hills to climb
As steep as the stars and as old as time,
But onward and upward the brave heart goes.
There's a halt with the dark, and a dear repose.

In the morning, mountains;
In the evening, fountains.

The hill of life is a lifting way,
But the long trail levels at dip of day,
And the dusk is sweet, and the night is blest
With dew of dreams and waters of rest.

In the morning, mountains;
In the evening, fountains.
—Nancy Byrd Turner in Youth's Companion.

Canada Has Second Largest List of Broadcasting Stations.

Sixty-one foreign countries, geographical divisions, or territories are listed as possessing more than 360 broadcasting stations, according to a compilation of foreign radio broadcasting stations, just issued by the Electric Equipment Division of the United States Department of Commerce. This list was prepared from information supplied by consular officers and other representatives abroad. Recent statistics of the Bureau of Navigation of the Department of Commerce placed the total number of broadcasting stations in the United States at 534.

Canada follows the United States in number of stations, with a total of 54. Australia has 24; Spain, 22; Mexico, 20; Germany, 20; Sweden, 20; United Kingdom, 19; all of which are owned and operated by the British Broadcasting Company, holding a monopoly; France, 19; Cuba, 18; Brazil, 16; Finland, 12.

Stations have been unofficially reported throughout Russia, which has no stations or meter lengths listed in the compilation, but the Electrical Equipment Division states that it is doubtful whether there are stations outside Moscow, Odesso and Leningrad, which have been heard in other countries. There are seventeen Russian cities in which stations are believed to be operating.

Our Sportsman King.

King George is credidted with a wonderful shooting feat—he took four pheasants with successive shots, the fourth bird being hit before the first had reached the ground.

The Elizabethan Housewife.

Thomas Tusser gives the character of the good country housewife in his "Five Hundredth Points of Good Husbandry." Practice teaches her how to govern her household, and she keeps a firm hand on the reins. Servants are allowed to take no liberties, and woe to any idler, for the good huswife herself is everywhere at once, overseeing all that is done, casting a sharp eye into unswept corners, deciding even the times at which she deems it advisable for her retinue to shift their linen! She is up at cock-crow, for late rising on the part of the mistress ruins even a good servant. At once she sets all to their tasks—some to peel hemp, some to peel rushes to be used as candle-wicks, others to spin or to card or to seethe brine. . . . She herself serves at the breakfast for men and maids, dealing out a mess of pottage and a morsel of meat to each. She believes in feeding her servants well, though not daintily; all who do their work properly are sure of a good meal, and she likes to hear her maids singing as they go about their tasks. . . .

She supervises very carefully the bread baked for her establishment. New bread is wasteful, and bread which has been kept too long goes mouldy; it is her pride to achieve the golden mean between the two. She has no use for extravagant meals, even when guests arrive: three dishes are enough to entertain a friend. No scraps are wasted; with the bones they are thrown to the dogs when the meal is over.

She makes her own candles, and saves feathers for the beds and pillows. . . . In the evening supper is not served until she knows that the cattle are all housed or settled for the night, and that no clothes put out to dry have been left in the garden to be stolen by passing vagrants. She locks up her dairy and her chest and puts her keys carefully away at bedtime. After supper all are dismissed to bed, and no candles are allowed in barn, hayloft or shed.

In winter at nine and in summer at ten
To bed after supper both maidens and men.
—From "Elizabethan Life in Town and Country," by M. St. Clare Byrne.

Naughty Grandma!

Grandmother (quite pointedly to Alice, who is getting up at 11 o'clock) —"When I was your age I used to watch the sun rise every morning."

Alice—"Why, grandma, I am surprised at you! I've never stayed out that late but twice!"

"Beauty Treatment for Oranges.

Oranges which are too pale in color are frequently subjected to various "treatments" by unscrupulous dealers to give them a darker and more saleable appearance.

If your name is not in the social column, look for it in the police records, and be glad you are out of both.

Pearl Beads FREE to Girls

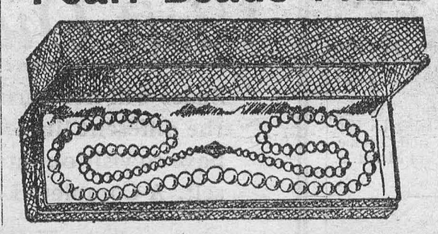

This string of pearl beads is 24 inches long, with a lovely clasp, set with brilliants. The pearls are what are called "indestructible." They look equal to any Ten-Dollar string and come to you in a beautiful satin-lined case, just like the picture.

We will send you these Pearls free of charge if you will sell three dollars' worth of lovely embossed Xmas post cards, folders and seals at 10 cents a package. Just send your name and address, and we will send you the cards to sell. When they are sold, send us our money and we will send you the pearls and the satin lined case with all charges prepaid. Send your order to-day—before others get ahead of you.

HOMER WARREN CO. DEPT. 42, TORONTO, CANADA

HURRICANE SWEEPS CUBA LEAVING DEAD, INJURED AND HOMELESS IN ITS WAKE

ALL CANADIANS SAFE.

According to cables received by the Cuban consul in Toronto, no Canadian lives were lost in the hurricane.

Havana, Cuba.—Reports of more than 650 persons killed in Wednesday's hurricane, an unknown number of injured and 6,500 homeless were mingled with frantic appeals for aid.

Ten or more towns and villages are said to have been completely destroyed. The damage is expected to reach nearly $100,000,000.

Every hour adds to the list of dead, injured and homeless. The dead, by official figures up to Thuraday evening, number about sixty, but the newspaper estimates run as high as 200, with 2,000 or more injured.

A hundred ships of various classes were sunk or badly damaged. It is feared that many seamen have been drowned. A check-up on Thursday revealed that approximately fifty were missing from their rosters; some of these unquestionably perished.

Fragmentary reports received here indicate that all of Havana and Matanzas Provinces, the extreme eastern end of Pinar del Rio Province and the extreme western side of Santa Clara Province were laid waste by the hurricane which struck with furious force and continued for six hours.

The first train since the storm broke arrived from Santiago on Thursday. Porfirio A. Bonet, Cuban consul-general to the Dominican Republic, a passenger, related that the train could proceed not faster than two or three miles an hour from Manaca, in Santa Clara Province. All trees and telephone and telegraph poles were lying flat. Nearly every house in every town along the route was destroyed. Not one railway station was standing. Senor Bonet was unable to give any estimate of the dead and injured but said that every place reported large casualties.

Official reports from scattered towns and cities in Havana, Matanzas and Eastern Pinar del Rio Provinces indicate that the storm was the most terrific experienced in eighty years. It is feared that when the relief workers complete their investigations the story of destruction and loss of life in Havana City will be repeated on a smaller scale throughout the entire area.

The presidential palace in Havana was invaded by the flood and the interior was badly damaged. Other large buildings in the city suffered similarly. Temporary shelters are being erected for the homeless, and there are many thousands of persons needing relief.

CANADA'S VITAL INVESTMENT

BY CHARLES W. PETERSON.

Accepting Prof. Irving Fisher's estimate of average value to the state of $3,000 for each productive citizen, we may logically conclude that it would apparently be sound business to expend up to this amount upon the maintenance, education and training of the native-born child until it reaches the productive age, or, in order to compensate for a falling birth rate, or to speed up settlement, upon propaganda and other effort to transplant in Canada an acceptable person of productive age from another country. Records show that since 1870 we have brought somewhat over 4½ million people to Canada at a direct cost to the government of 37 million dollars. Estimating the expenditure of the railways, provinces and other active agencies at an additional 45 million dollars, the aggregate cost would be 82 million dollars, as an average cost per head of less than $20. Has Canada ever spent money more advantageously? Is it conceivable that any national investment could possibly yield greater returns?

THE EUROPEAN POINT OF VIEW

It is instructive to contemplate the unfriendly attitude of European nations towards the emigration of their citizens, except to their own overseas possessions. No matter how fierce the economic pressure, how widespread unemployment and distress, no progressive nation deliberately promotes emigration to evacuate obvious surplus population. There is, on the contrary, a keen appreciation of the potential value to the state of the vital asset, and nations will go to almost any lengths and incur the most fantastic expenditure on relief, to preserve this precious asset intact during periods of economic stress, in the hope of the unemployed population being ultimately absorbed in gainful production.

THE SENSE OF HUMAN VALUES

We in Canada lack almost completely this sense of human values. We sit idly by while three hundred million dollars worth of our productive citizens, the flower of the nation, move across the boundary each year. Even the problem of their replacement gives comparatively small concern. For a country with our fabulous, undeveloped resources, it seems an amazingly unintelligent attitude of mind. The colonization problem in Canada is not in any sense a class problem. Every citizen, irrespective of occupation, has a direct financial interest in its effective solution. If every class of the community would intelligently study the effect of an increased producing population upon its own fortunes, we would speedily create a favorable mass opinion on this subject.

Free.

Nought nobler is, than to be free:
The stars of heaven are free because
In amplitud of liberty
Their joy is to obey the laws.
—William Watson.

French "Cabby" Punches German in Memory of War Days.

Paris.—"You were the chief of the German prison camp back of St. Quentin during the war?" asked Jean Seveillier, a French chauffeur, when his fare descended in front of the Monte Carlo Casino.

"I was the commandant," replied the portly German who had journeyed from Nice to try his luck at roulette.

"Well, then, take that!" shouted the Frenchman, landing a punch on the other's nose, knocking him into the gutter.

At the police station Seveillier told the officials that he was willing to go to jail for a year if necessary, since he had kept his vow to repay some of the cruelties he said he had endured during his days as a prisoner of war. The German officer refused to make a complaint, and Seveillier was released after the desk officer advised him to read the speech of friendship delivered by Foreign Minister Briand at Geneva upon the occasion of Germany's entrance into the League.

"I prefer Poincare's speech at Barle-Duc," said Seveillier, referring to the Premier's statement that Germany's war guilt could not be forgotten.

Australian Prime Minister Youngest of Commonwealth's Premiers.

London.—Political England has already dubbed Stanley Melbourne Bruce, Australia's youthful Prime Minister, the "baby of the Imperial Conference," which opened Oct. 19.

Mr. Bruce is 42 years old and is the youngest Premier of the British Commonwealths. He is a native-born Australian. He was educated in England, however, at Cambridge University and the old "grads" still recall how he helped row his varsity to victory against Oxford in 1904. Leaving school, he took a brief fling at the English bar, but left that when the war came to accept a captaincy and take part in the Gallipoli offensive, in which he was twice wounded. That he was a thorough soldier is attested by the Military Cross and Croix de Guerre which he possesses. After the war he returned to Australia and entered politics.

"Commonwealth of British Nations," His Majesty's Term

London.—A significant sentence marks King George's reply to the message of loyalty sent by the Imperial Conference at its opening session, in view of the fact that practically throughout the Conference discussion, so far, there has been a reversion to the old term "Empire" rather than "Commonwealth."

In his Majesty's reply, which was read at the morning's sitting of the Conference, the King observes: "I shall follow with interest and sympathy your discussions of those important questions which will come before you, and the settlement of which, I trust, will promote the unity and greatness of the Commonwealth of British Nations."

PASSENGERS RESCUED IN NICK OF TIME WHEN AIR LINER CAPSIZES

Folkestone, England.—Twelve persons, including seven American tourists, narrowly escaped drowning when an Imperial Airways Cross-Channel plane was compelled to make a forced landing in the English Channel off Folkestone.

The ten passengers and the two members of the crew of the plane were rescued by the trawler Invicta, which rushed to the scene after the plane had sent out an SOS message saying that engine trouble had forced it to make a landing in the sea. Many other boats, including the S.S. Republic, picked up the message and sped to the scene, but the British trawler arrived there first.

"As soon as the machine touched the water, I jumped into the sea," a passenger told a correspondent for The Associated Press. "I swam around, but was wearing a big overcoat, which soon began to pull me down. After that I clung to the side of the half-submerged machine with the other passengers until we were picked up. We were huddling together on the tail of the machine which was the only part, except a small portion of the front, which was above water. I don't think I will travel in the air again."

Another passenger described their rescue as a miracle. "It began to look as though we must go down with the machine," she said. "The trawler arrived only in the nick of time, for as soon as we were taken off, the machine sank to the bottom."

R. J. Angel, a British passenger, paid warm tribute to the wonderful calm displayed by all those on the plane after it had alighted. "There was no suggestion of panic either among the men or the women. I don't think, however, that they realized how near death we were," he said.

Skipper Marshall of the trawler also spoke of the splendid behavior of the passengers. "I have never seen a calmer lot of people in my life," he said. "One woman had a cut over her forehead, while a man had an ugly gash on his hand, probably caused by scrambling out of the waterlogged cabin through the broken windows onto the wings of the machine.

All the passengers' baggage was lost.

STATESMEN OF THE EMPIRE AT HISTORIC CONFERENCE



PREMIERS OF SELF-GOVERNING DOMINIONS AND OF THE MOTHERLAND

The eyes of the world rest upon the imperial conference. Above are shown premiers attending the parley. 1, William T. Cosgrove, Australia; 5, Walter S. Munroe, Irish Free State; 6, Sir James Craig, Newfoundland; 7, J. B. M. Hertzog, Union of South Africa; 8, J. G. Coates, Northern Ireland; 2, William Lyon Mackenzie King, Dominion of Canada; 3, Stanley Baldwin, Great Britain; 4, Stanley Melbourne Bruce, Commonwealth of Australia. Dominion of New Zealand. It is to be noted that these empire representatives meet on an equal footing, Premier Baldwin being merely "primus inter pares."

"BUY AND SELL WITHIN THE EMPIRE AND MAINTAIN OUR EXCHANGES"

Sir Philip Cunliffe-Lister Strikes Hopeful Note at Imperial Conference.

London.—"Buy British goods" might have been adopted as the slogan of Thursday's sittings of the Imperial Conference. A review of Empire trade conditions by Sir Philip Cunliffe-Lister, president of the Board of Trade, was echoed throughout a subsequent statement by Lt.-Col. L. C. Amery, Secretary of State for Dominion Affairs, on the work of the Imperial Economic Committee and the Empire Marketing Board.

Sir Philip Cunliffe-Lister struck a hopeful note on Empire trade. In the first half of this year, he said, one-third of the British imports came from points within the Empire and in the same period nearly one-half of the British exports went to points within the Empire.

"We shall need each other's markets in the next few years," Sir Philip exclaimed; "particularly because of the economic after-effects of the Great War and their correction. Foreign countries which are seeking to stabilize their exchanges will inevitably be forced to restrict their credit and their purchases. They will buy less. The more we buy and sell within the Empire the easier it is for us to maintain our exchanges."

Sir Philip summed up the most important factors in the development of inter-imperial trade as being the following:

Migration.
Transport.
Sanitation.

He declared that as a result of the Empire shopping weeks, which are now a regular feature throughout Great Britain, "buying British goods should become a national habit."

Sir Philip said he did not think there was any serious risk of producers' pools unduly raising prices. The producers were bound to meet keen competition and it must be the object of the producers to increase the volume of their sales and strengthen their good will.

Any policy which sought to hold up supplies was bound to defeat itself.

Poultry Congress of 1927.

The World's Poultry Congress exhibits will cover more than two hundred thousand square feet of floor space. This exhibition will make a record for any single branch of agriculture. The national educational exhibits will occupy a floor space of fifty-five thousand square feet. There will be approximately ten thousand live birds on exhibition, and these will include specimens of every breed and variety in the American standard of perfection. Commercial exhibits will be one of the main attractions, and one incubator manufacturing firm has already taken seven thousand square feet of space. Those desiring to exhibit should communicate with their National Committees or direct with the World's Poultry Congress Secretary, Ottawa. Matters such as this should receive immediate attention, in order hat every detail may be complete for the opening of the Congress, July 27, 1927.

"The Final Announcement and Program" of the World's Poultry Congress to be held at Ottawa, July 27 to August 4, 1927, will be available for distribution on or about December 1st next. Copies may be obtained from National Congress Committees, British Consulates, Canadian Trade Commissioners, or from the Secretary, World's Poultry Congress, Ottawa, Canada.

Woman and Child.

Deserted by its mother, a wretched, emaciated infant was left without a friend in the world and only through its weakness and misery could it make an appeal to the heart. The problem of what to do with it was generously solved by a sympathetic woman who just at the opportune moment made application for a bright, healthy child, and after a few minutes conversation she agreed to take this abandoned youngster. Her assiduous care and devotion soon made it fat, healthy and cooing. "You would make a fine matron for an Infants' Home," I remarked when she called some months later to show how her charge was getting along. "No, indeed," was her reply, "a woman can love one baby, but when it comes to a dozen crying youngsters she is most likely to hate them." And so God wisely sends the babies one at a time and in His wise providence provides that they may receive the undivided attention of one woman. He does not anywhere endorse or encourage the "institutional" plan of caring for a baby.—J. J. Kelso.

Home.

Yet better, if, where'er we roam,
Another country, truer home,
Is in our hearts . . .
If in the joy of heaven we live,
Nor only on what earth can give.
—R. C. Trench.

Natural Resources Bulletin.

The value of agricultural research as carried out at agricultural colleges and experimental farms is seldom fully appreciated says the Natural Resources Intelligence Service of the Department of the Interior at Ottawa. The commercial value of Marquis wheat has been widely heralded and undoubtedly it has added millions of dollars annually to Canada's wealth and status as a wheat-producing country, but it is one of the few instances that have been sufficiently spectacular to catch the public eye.

Agricultural research by both federal and provincial governments along lines of plant culture and animal breeding, diseases and blights, feeding and so on have undoubtedly added stupendous sums to the farming income of this country, much of this work being done without recognition and without appreciation of its economic benefits.

An excellent example is furnished in a statement recently made by J. B. Reynolds, president of the Guelph Agricultural Society in particular reference to the work of the Field Husbandry department of that institution. The one department, according to Mr. Reynolds, has been successful in producing, by selection and breeding, improved strains of oats, wheat and barley. These improved strains have been broadcast over the province, and have enabled the farmers to increase the yield per acre in these grains during the last eighteen years by over $134,000,000. This extra wealth would have maintained over this period of eighteen years thirty colleges in the scale of the Ontario Agricultural College.

Church of French Kings 1,300 Years Old

St. Denis, which for generations has been the last resting place for the Kings of France, celebrated its thirteenth centenary with three elaborate services and a pontificial high mass. The church, one of the oldest in Paris, was founded by Dagobert I. Thousands of French crusaders started from St. Denis for the holy wars, and during the Revolution the remains of kings were torn from the church vaults by the furious mob.

Scientific agriculture is making headway, there being now thirteen agricultural colleges in Canada, as compared with two in pre-war days. President Reynolds of the Ontario Agricultural College of Guelph estimates the value of scientific instruction to graduates of his college in the past eighteen years at $134,000,000. Selective breeding has done much to improve the strains of wheat, oats and barley—to mention one leading activity of the college.

1926 CROP RETURNS TO EQUAL LAST YEAR

Threshing in Alberta Nears Finish With Yield Equal to Most Sanguine Expectations.

Calgary.—Provided present ideal weather continues, threshing will be nearly completed south of this city by the end of the week. The bulk of the threshing north of here should be finished by the same time, although a complete clean-up there is not expected for three weeks. Threshing returns, both south and north of Calgary, show the yield per acre at least equal to the most sanguine expectations that were entertained even before August rains began.

The grade will be low, but it looks once more like a total of 120,000,000 bushels of wheat for Alberta, and an aggregate of 375,000,000 for all three Prairie Provinces.

Barring belated and unforeseen calamity, the Western farmers will receive as much money for their wheat as they did in 1925, and 1925 was a prosperous year in the West.

Triple Marriage Ceremony Will Unite Royal Houses

A triple marriage service now is projected for Princess Astrid and Crown Prince Leopold of Belgium.

The first will be a civil ceremony at Stockholm on Nov. 4, for which the bridegroom and the King and Queen of the Belgians will come to Sweden. After that the Royal wedding party will set off for Belgium on the Swedish warship Fylgia, and on Nov. 10 there will be a religious service in Brussels, probably a double one, both Roman Catholic and Protestant, in order to meet the religious preferences of the two high contracting parties.

COAST TO COAST

Kentville, N.S.—Apple growers and shippers in the Annapolis Valley are uniting in an effort to improve the status of the apple industry. To this end they have formed an organization known as The Associate Committee on Apple Growing and Marketing, which is to be a section of the Advisory Development council acting in conjunction with the Provincial Dept. of Natural Resources and Development. The new group is to begin at once a study of how to improve the keeping qualities of apples in warehouse or storage and so forth.

Saint John, N.B.—Tourists are coming to New Brunswick in increasing numbers. At the end of September there was a record of 16,170 autos having come into the province from the United States, mostly via St. Stephen. This number represents an increase of 3,512 over the same period of last year.

Quebec, Que.—Large lumber properties in the Manicouagan River are to be developed jointly by the Anglo-Canadian Pulp and Paper Mills, Ltd., and the Ontario Paper Co., according to an announcement made by F. W. Clark, president of the former company. By the terms of the agreement a new company is being formed called the Quebec Logging Corporation, for which a provincial charter is now being sought. The new town to arise on the site, of the industry, along the Hanicouagan River, will be named "Taschereau," in honor of the Premier of Quebec. The Ontario Lumber Co. is to erect a pulp mill that will utilize power from the Outarde Falls Plant.

Toronto, Ont.—The Ontario Government is spending $1,000,000 during the present fiscal year to make hydro-electric power available to the farmers of the province. This follows the plan begun by the Drury Government, of paying one-half cost of primary line construction, and later extended by the Ferguson Government to secondary line work as well.

Winnipeg, Man.—In an effort to increase the numbers of ducks and muskrats in the northern area of the province by providing additional sustenance, the Provincial Dept. of Agriculture has sent north sacks of wild rice to be sown by aeroplane over the vast duck marsh known as Moose Lake and Cedar Lake. This vast marsh, 20 miles wide by 90 miles long, is the largest duck marsh on the continent, and also constitutes the largest muskrat harborage.

Regina, Sask.—The Saskatchewan Hog Pool and the Saskatchewan Livestock Pool, which recently agreed to unite, hope to have the new pool in operation by the beginning of the new year.

Edmonton, Alta.—Alberta has the most wonderful wild game hinterland in North America, according to Adolf Muller of Norristown, Pa., Game Commissioner for that state. He expressed that opinion after spending a month in the interior of the province, exploring and taking motion pictures, including some of caribou on the trek.

Vancouver, B.C.—The foreign trade exports out of Vancouver have risen 400 per cent. in the past five years, according to the Vancouver Merchants' Exchange, while imports have increased 51 per cent.

Amnesty in Belgium to Mark Marriage of Crown Prince.

Brussels, Belgium.—The marriage of Crown Prince Leopold of Belgium and Princess Astrid of Sweden in Stockholm, the date for which has been advanced to November 3, will be made the occasion of a special amnesty in Belgium, it is learned in court circles.

The Belgian royal family will embark October 30 on the steamer Marie Jose for Gothenburg, from which a special train will convey them to Stockholm for the civil ceremony.

New Ministers in Ferguson Cabinet

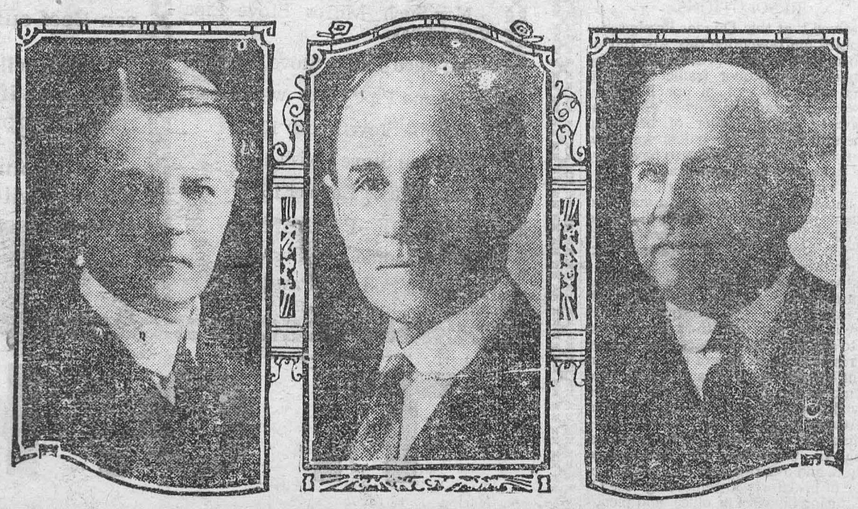

APPOINTED TO ONTARIO CABINET

Above, left to right, are shown the new ministers in Premier Ferguson's provincial cabinet: Hon. William Finlayson, minister of lands and forests; Hon. Dr. J. D. Monteith, provincial treasurer, and Hon. Dr. David Jamieson, minister without portfolio.

THE WEEK'S MARKETS

TORONTO.

Man. wheat—No. 1 North., $1.56; No. 2 North., $1.52; No. 3 North., $1.46.

Man. oats—No. 2 CW, nominal; No. 3, not quoted; No. 1 feed, 62c; No. 2 feed, nominal; Western grain quotations in c.i.f. ports.

Am. corn, track, Toronto—No. 2 yellow, 90c; No. 3 yellow, 88c.

Millfeed—Del. Montreal freights, bags included: Bran, per ton, $27.25; shorts, per ton, $29.25; middlings, $41.25; good feed flour, per bag, $2.30.

Ontario oats—48c, f.o.b. shipping points.

Ont. good milling wheat—$1.28 to $1.30, f.o.b. shipping points, according to freights.

Barley—Malting, 59 to 62c.

Buckwheat—85c, nominal.

Rye—No. 2, 88c.

Man. flour—First pat., $8.30, Toronto; do, second pat., $7.80.

Ont. flour—Toronto, 90 per cent. patent, per barrel, in carlots, Toronto $5.80; seaboard, in bulk, $5.80.

Cheese—New, large, 20 to 20½c; twins, 20½ to 21c; triplets, 22c. Stiltons, 23c. Old, large, 26c; twins, 27c; triplets, 28c. Old Stiltons, 30c.

Butter—Finest creamery prints, 36 to 37c; No. 1 creamery, 35 to 36c; No. 2, 34 to 35c. Dairy prints, 29½ to 30c.

Eggs—Fresh extras, in cartons, 56 to 57c; fresh extras, loose, 55c; fresh firsts, 46 to 47c; fresh seconds, 35 to 36c. Storage extras, 43c; do, firsts, 40c; do, seconds, 35 to 36c.

Poultry, dressed—Chicken, spring, squabs, 1 to 1½ lbs., 32 to 35c; do, spring, over 4 lbs., 30 to 32c; do, spring, 2 to 4 lbs., 32 to 35c; do, 2½ to 3½ lbs., 30 to 33c; do, 2 to 2½, lbs., 30c; hens, over 5 lbs., 28c; do, 4 to 5 lbs., 26c; do, 3 to 4 lbs., 24c; roosters, 22c; turkeys, 40c; ducklings, 5 lbs. and up, 35c.

Beans—Can. hand-picked, $2.80 per bushel; primes, $2.50 to $2.60 bushel.

Maple produce—Syrup, per Imp. gal., $2.25 to $2.30; per 5-gal., $2.15 to $2.25 per gal.; maple sugar, lb., 25 to 26c.

Honey—60-lb. tins, 12½ to 13c; 10-lb. tins, 12½ to 13c; 5-lb. tins, 13 to 13½c; 2½-lb. tins, 13½ to 14c.

Smoked meats—Hams, med., 33 to 34c; cooked hams, 47 to 48c; smoked rolls, 28 to 30c; breakfast bacon, 35 to 40c; backs, boneless, 35 to 43c.

Cured meats—Long clear bacon, 50 to 70 lbs., $23; 70 to 90 lbs., $21.50; 20½ lbs. and up, $22.34; lightweight rolls in barrels, $42.50; heavyweight rolls, $39.50 per bbl.

Lard—Pure tierces, 16 to 17c; tubs, 17½ to 18c; pails, 18 to 18½c; prints, 19 to 19½c; shortening, tierces, 12½ to 13c; tubs, 13 to 13½; pails, 13½ to 14c; blocks, 15 to 15½c.

Heavy steers, choice, $7 to $7.25; do, good, $6.50 to $6.75; butcher steers, choice, $6.50 to $6.75; do, good, $6 to $6.25; do, com., $4.50 to $5.50; butcher cows, choice, $4.75 to $5; do, fair to good, $3.75 to $4.50; butcher bulls, good, $4.50 to $5.50; bolognas, $3.50 to $4; canners and cutters, $2.25 to $3; good milch cows, $70 to $100; springers, choice, $80 to $115; med. cows, $45 to $60; feeders, good, $6 to $6.50; do, fair, $5 to $6; do, med., $7 to $9; calves, choice, $13 to $14; do, good, $9 to $12; do, med., $7 to $9; grassers, $4.50 to $6; good lambs, $11.75 to $12 do, bucks, $9 to $9.75; good light sheep, $6 to $7; heavy sheep and bucks, $4; hogs, thick smooths, fed and watered, $12.10; do, f.o.b., $11.50; do, country points, $11.25; do, off cars, $12.50; select premium, $2.37.

MONTREAL.

Oats, CW, No. 2, 72c; do, CW, No. 3, 68c. Flour, Man. spring wheat pats., firsts, $8.30; do, Man spring wheat pats., seconds, $7.80; do, Man. spring wheat pats., strong bakers', $7.60; do, winter pats., choice, $6.50. Rolled oats, bag 90 lbs., $3.75. Bran, $27.25. Shorts, $29.25. Middlings, $40.25. Hay, No. 2, per ton, car lots, $14 to $15.

Cheese, finest wests., 17⅜ to 17½c; do, finest easts., 16¾c; butter, No. 1 pasteurized, 33½ to 34c. Eggs, storage extras, 42 to 43c; do, storage firsts, 38 to 39c; do, storage seconds, 33 to 34c; do, fresh extras, 52c; do, fresh firsts, 47c.

Com. cows, $1.75 to $3; com. bulls, $3.25 to $3.50; veal calves, good quality, $12; do, fair, $11.50; grass calves, $3.75 to $4; lambs, good, $11.25; hogs, thick smooths and shops, $12; do



If I Only Had the Strength

HOUSEWORK is not drudgery to the woman who is strong and well. She takes a pride in keeping the home spick and span and giving it the artistic touches which make home attractive.

But when strength fails and you feel tired and worried there seems no end to disagreeable work. You seem to never catch up and everything goes wrong.

Wishes do not restore a wornout nervous system but Dr. Chase's Nerve Food does. By using this great restorative regularly you can soon regain health and vigor and take hold of the household duties with a master hand.

Nervous headaches, sleeplessness, indigestion and all the discouraging symptoms of exhausted nerves disappear because you have restored the nerve force to the body. You can get well and keep well by the use of Dr. Chase's Nerve Food.

Use it when you feel tired, nervous and irritable and you will soon realize why Dr. Chase's Nerve Food is the most popular of Nerve restoratives. 60 cts. a box, all dealers or The Dr. A. W. Chase Medicine Co., Limited, Toronto 2, Can.

EGGS

Price for Extras 48 Cents

per dozen at Dixon's Ware House Winchester on Saturday, Oct. 30 and Monday, Nov. 1st

BUTTER

About 1000 pounds finest quality Creamery Butter in 56 pound boxes (solids) at 35c per pound.

Dundas Poultry & Egg Association.

Free Insurance!

You are insured against getting Flour and Feed that will not measure up to your ideas of quality when you buy here

And it does not cost you one cent more for this protection.

H. McMaster, Winchester.

THE STATION STORE

FARMERS ATTENTION!

Black Diamond Plow Points for any make or number of Plow can be had at C. A. Coons' Black Diamond Plow Points are noted for their hard wearing qualities and toughness in stoney land. Be sure and see them and try them out. Tractor Plow men can get a Black Diamond Point for $1.00 that will out-wear two steel ones.

C. A. COONS

Ontario

Definitions

What is falling in love?
Getting out of your depth.

What is tact?
The art of wrapping up ugly truths into pretty parcels.

What is popularity?
To give much and ask little.

What is virtue?
The lack of temptation.

What is discontent?
A diseased desire to do nothing.

What is ambition?
A craving to climb to the skies by a ladder of earth.

What is friendship?
A steady light in dark places.

What is a sense of humor?
A sense of proportion.

What is gratitude?
An I. O. U. seldom cancelled.

What is folly?
Unrecognized self-reflections in the mirror of other minds.

What is wisdom?
The much we shall never learn.

What is knowledge?
The realization of ignorance.

What is success?
A divine certainty of a happy hereafter.

How They Kiss

The Chesterville girl bows her stately head
And fixes her pretty lips
In a firm, hard way, and lets 'em go,
And sips, and sips, and sips.

The Morewood girl has a way of her own,
In a soulful clinging way
She takes a kiss that's just as big
As a wagon load of hay.

The Ormond girl, with a hungry look,
And tightly fastened eyes,
Snatches her kiss like one closing a book,
Then right about turns and flies.

The girl from Vernon first looks at her toes,
Then shyly lifts her head,
And does her part of the fond embrace,
Before a word can be said.

The Mountain girl gives a cute little wink
Then presses her dainty lips
Against the victim in such a way
That he very rarely slips.

The Inkerman girl gets a grip on herself
And carefully takes off her hat
Then grabs the man in a frenzied way
Like a terrier shaking a rat.

The Winchester girl never says a word,
She's so gentle, timid and tame,
But she grabs the jay by the back of the neck,
And gets there just the same.

The Fools Who Race A Train

The Engineer Speaks

Listen to me; Just a moment please,
You folks who drive a car,
Who think my life is one of ease,
And moves without a jar.
I pull a train I'd have you know,
A thousand tons of steel:
Swift as an arrow from the bow,
Along my path I wheel.
Do you give to me a single thought?
Do you think I have no fear?
Don't you realize my nerves grow taut,
When a speeding car draws near?
Time after time I have held my breath
My heart 'most stopped with fear:
As I've seen a driver flirt with death
With those he held so dear,
I've seen despair upon the face,
I've heard the moans of pain:
Of those who ran a losing race,
With my swiftly speeding train.
I've felt my engine leave the rail,
As she struck a passing car:
I've lain for weeks upon my back,
I've glimpsed the gates ajar,
And as I've left the shades of death,
In anguish and in pain
I breathed a prayer beneath my breath,
For the fools that race a train.
Please use the brain, the eye and ear,
The sense the good God gave:
And save yourselves and the engineer,
From grief or an early grave.

The cabinet of Mr. Coolidge, president of the United States consists of ten men, while Mr. King's cabinet at Ottawa contains sixteen men. This is the ordinary Dominion cabinet. If ten men can direct the business of a nation of 110 millions of people surely sixteen men are not needed to look after Canada's business while the population remains less than 10 million people. This is surely a flagrant instance of the excessive government in this country of which complaint is often made.—Alliston Herald.

(Presbytery Report con. from page 1)

Korean Christians not only because of what the missionaries have done, but because the Koreans themselves have worked after becoming Christians. She stressed prayer, tithing, giving. An appropriate selection was rendered by the Kemptville quartette, Mrs. Boyle, Miss Todd, Messrs Keegan and Pelton accompanied by Miss Lena Anderson. The report of the Courtesy Com. was given by Mrs. Ennis and that in Resolutions by Mrs. Cass. The Y. W. A. girls of Hallville, presented a Japanese playlet very acceptably under the leadership of Miss Jessie Smith, after which a beautiful duet was sung by Mrs. Boyle and Miss Todd.

Rev. B. Newman closed the meeting with prayer. Thus ended a very successful Presbyterial. The keynote of the whole session was prayer and the power of prayer. A spirit of optimism permeated the whole day's proceedings, not a looking backward on what has been accomplished but a looking forward, a visualizing of greater things yet to come.

RESOLUTIONS

Resolved t' at this Dundas Presbyterial assembled in Convention this 21st day of October, 1926, looks with alarm upon the possibility of the liquor traffic becoming again a legalized evil in our Province, that we, members of the Women's Missionary Society, are in danger of becoming partners in the business unless we show by our votes that we refuse to have anything to do with the liquor traffic.

We therefore put on record our determination to vote only for a man who is a temperance man, and who will oppose any system of Government Control, and who will uphold the continuance and strict enforcement of the O. T. A.

And we further recommend that all our delegates go back to their Auxiliaries with this resolution of the Presbyterial and inspire all the women of their societies to vote to sustain the O. T. A. And further be it resolved that a copy of this resolution be sent to each Auxiliary and read at the November meeting. And be it further resolved, that a letter be forwarded to the late Attorney General Mr. Nickel, commending him on his straight forward and courageous stand on the Temperance question, and assuring him of our appreciation of his efforts in enforcing the O. T. A. during his term of office and pledging him our hearty support for the future.

Signed by the Committee in Resolutions.
Mrs. W. J. Cass, Winchester.
Mrs. H. Cleland, South Mountain.

A HELPFUL GUIDE

For "Thrifty Buyers."

Window Glass.

This week we are opening up a stock of Window Glass, all the regular sizes kept in stock.

7½ x 8½	8 x 10
10 x 12	10 x 14
12 x 20	12 x 24
14 x 28	15 x 30

16 x 32

Putty and Putty Knives.

Stable Supplies.

Stable Shovels, D handles, heavy weight $1.00 each.

Stable Shovels, long handles each 85c

Stable Brooms $1.00

Double grip Stable Latch 90c

Horse Brushes, 35c each

Cow Brushes, wire 75c each

Cold Blast Lanterns $1.35 ea.

"Ammunition"

Get ready for your Fall Hunting Trip. Our stock of Ammunit'n is complete

22 Short

22 Long

22 Long Rifle

32 Short

32 Long

Imperial Long Range & Canuck Shells.

WE ARE LEADERS, WE NEVER FOLLOW

MEN!

Buy Your Furnish'gs Here

We have everything you require in the latest and newest furnishings for men and boys.

Men's Caps

New lot opened this week, an exceptional fine quality of Caps, made of all wool material in llght colors, one piece crowns with fancy backs, linings are all of a good grade cotton and silk, cap is well finished throughout. Price $2.50

Boys' Caps

Good style, good value, a smart cap that is made of all wool fall and early winter weights. One pieced crown style with pleats and band at sides and back. Better than the ordinary cap at this low price of $1.00

Men's Socks

Men's fancy check novelty socks comfortable and attractive socks in novelty patterns, knitted from 2 ply all wool yarns, splendid weight for wear with the popular oxfords, price 90c pair.

Cashmere Socks

Men's Fancy Cashmere Socks, made in England from soft all wool yarns with pleasing fancy colored patterns, have close fitting ribbed tops, reinforced heels and toes, reasonably priced $1.00, $1.25

Men's Ties

Men's Wool and Silk Crepe Ties They are the "Four in Hand" style, assorted colors and designs and are valued at 65c and $1.00 the price is hard to beat,

Ladies Look Here!

Handsome Oxfords for Girls.

Here's one of the smartest looking oxfords for girls you will find anywhere, made of good calf, in Blacks and Browns, on a good roomy well-fitting last, medium round toes, fair stitch toe cap with neat perforations in the quarters, flat heels with rubber top lifts, sizes 11 to 2, priced to please everyone,

$2.75

Easy fitting and Stylish Oxfords for women. Well-dressed women should have at least one pair of these comfortable oxfords for fall and winter, made on the most comfortable of lasts, round toes, low heels with rubber top lifts, quarter leather lined, correctly priced

$3.00

Fancy Brown Calf Oxfords

Something different in fashionable Oxfords, laced three holes, plain toes, low heels with rubber top lifts, neatly trimmed This shoe must be seen to be appreciated. The price will surprise you, per pair

$3.75

Groceries

Toilet Soap, Lucerne 3 cakes for 25c
SARDINES—Banquet 4 for 25c, Jutland 3 for 25c
Millionnaires 1 for 25c
Campbell's Soup, 15c tin.
Marmalade, 1 lb. glass 25c
Peanut Butter 1 lb. tin 30c
Maple Butter 1 lb. tin 30c
Instant Postum 35c & 55c
Seedless Raisins, 15c lb.
New Prunes, special 10c lb.
Dates 2 lbs. for 25c
Cocoa 2 lbs. for 25c
Cabbage. large heads 10c
Onions, Red 6c lb.
Spanish 8c lb.
Apples, per lb. 7c
Hamper $1.85
Celery, 2 bunches for 25c
Oranges, per doz. 60c
Lemons, per doz. 30c
Cranberries, 25c per lb.
Pure Lard, 1 lb. bricks 25c
Shortening, 1 lb. bricks 20c
Kemptville Creamery Butter 42c lb.
Salmon, Choice Cohoe 40c

Candy!

Give Dad Candy — sure he likes it and when it is "Betty Brown" old style home-made, he will like it all the more. 1 lb. box 60c 2 lb. box $1.20

SATISFACTION IS OUR CHIEF DESIRE

Polishes

Non-Such Liquid Stove Polish 20c tin.
Non-Such Mirror Stove Pipe Varnish 20c
No-Such Jumbo Stove Polish 15
Sultana Pipe Gloss with brush.
Sultana Stove Polish 15c
Stay-on Stove Polish 15c
Zebra Paste Enamel 15c

SHOE POLISHES

2 in 1 Liquid and Paste.
Nugget Polish in Paste only.

Fine Meats

I you want Quality Meats, Shop Here. Nothing but Western Beef cut.

You will notice the marked difference if you shop here and make comparison.

A phone call for a hurried delivery will bring us promptly to your door.

For your next order ring 85.

Clean Up

Cleaners and Cleansers for Fall House-Cleaning.

Gilletts, Gem or Comfort Lye 15c per tin.
Snap 20c tin. Flexo 25c
Kleenup Soap 25c Gillex 15c
Sani-flush 35c Old Dutch 15c
Caustic Soda, 5 lb. tins 75c
Handy Amonia 10c
Lux 2 for 25c Scrub Brushes 25
Stove Brushes 30c
Comfort Soap, 4 bars for 25c

T. O. KEYES,

Grocery Phone 16 Winchester Meat Market Phone 85