The Morrisburg Leader

VOLUME 103, NO. 43 — MORRISBURG, ONT., FRIDAY, OCTOBER 29th, 1965 — $2.50 YEAR IN CANADA; $3.50 IN U. S. A.

Authorized as Second Class Mail
Post Office Dept., Ottawa

Awards Presented at M.H.S. Commencement

"Forewell, Good Old Morrisburg High School" was the theme of the valedictory address by Miss Ann Algire, at Morrisburg High School Commencement Friday night. She said "Since this will be the last valedictory of its kind from this stage, let us look at what we are really saying good-bye to—yesterday and the traditions of M.H.S."

"Yesterday at M.H.S.", she stated, "goes back 101 years to 1864, when the first secondary school education was introduced in Morrisburg. 26 years later the high school was raised to the rank of a Collegiate Institute. In the 1885 period, when the late J.S. Jamieson was principal, the cadet corps performed at the original unveiling of the Crysler's Farm Memorial. At the turn of the century, the M.C.I. was recognized as one of Eastern Ontario's outstanding institutions.

"And gradually, traditions were born: competition for the Meikle Cup, the unique Spartan and Athenian party system; cadets; the year book; our beloved 'Saga'; a school band; a school paper; and high academic standing".

The speaker continued, "The future is the concern and responsibility of all the undergrads here tonight. Expand and revise these traditions so that they may become the traditions of South Dundas District High School".

In conclusion, she said: "On behalf of this graduating class and all previous graduates who once said 'godobye', not knowing that after 100 years of service, their Alma Mater would one day cease to function, and for the present students who will never have a similar chance, may I say . . 'Farewell, Good Old M. H. S.' "

At the graduation exercises, Jamieson Memorial Scholarships were presented by Mrs. Jean Notman, board member, as follows: Grade 9 Jean Goos, 85.9%; Emily Crober, 85.3%; Grade 10, William Vaughan 88.9% and David Mason 87%.

To the four top students in Grade 12 continuing their education the Royal Canadian Legion Morrisburg Branch No. 48 awards of $25 each were presented by Charles Eamon, president of Branch No. 48, to: Norma McIntosh, 79.7%; Joy Woods 78.7%; Laura Lynn Johnston 77%; Terry Smirle 76.8%; and to Carson McIntosh, for highest marks in Grade 13 — 81%, the Legion award of $50.00.

Proficiency shields were presented to: Jean Goos, the Dr. K. A. Blancher Shield, by Rev. F. L. Howald; the Dwight Beckstead Shield to William Vaughan, by Dwight Beckstead.

Top commercial students in Grades 10, 11 and 12, were presented with M.D. Wilson cash awards, by Mr. Frank Boucher, commercial teacher: David Mason, 88%, grade 10; Sandra Merrikin, 82%, grade 11;; and Laura Lynn Johnston, 90.1% in grade 12.

Jamieson Memorial Scholarships went to Daina Crober, 81.6% in Grade 11; Norma McIntosh, 79.7% and Joy Woods 78.7% in grade 12.

John Polak and Heather Smith received Morrisburg Lions Club bursaries for having successfulyy written eight grade 13 exams and furthering his or her education. Presentation was made by Dr. G. E. Rosenquist, president of the club.

Daina Crober received the Dr. G. M. Gorrell Proficiency Shield for grade 11 from Mr. William Gorrell. Norma McIntosh was presented with the Dr. M. W. Locke Shield by Mrs. Locke. Garnet Wells received the Casselman Trophy for greatest improvement in mathematics in grade 10. Presentation was made by Reeve Donald Kyle of Williamsburg Township. Lester Swerdfeger was presented with the C.W.L. award of $25.00 by Mrs. Peter Hoenselaar, vice president, St. Mary's C.W.L. This award was presented to the student, of any creed, who has demonstrated courage, sportsmanship, and sound character.

Women's Institute Trophy and awards to top students in English went to: Sharon Garlough, grade 9 with 88%; William Vaughan, grade 10 with 83%; Daina Crober, grade 11 with 83%; and to Ann Algire, grade 13 with 85%. Presentation was made by Mrs. Kenneth Beckstead, president.

Home and School Awards were presented by Mrs. Kurt Polak, to Mark MacDonald, Grade 9; Dawn Froats, grade 10; Sandra Merrikin, grade 11 and James Goos, grade 12. For Literary Contest, Ann Algire and Heather Murray received the Williamsburg Women's Institute awards, presented by Mrs. Nina Woods, president.

Carson McIntosh and Gary Droppo received University of Waterloo Scholarships from Mr. Douglas Barclay, South Dundas High School Board member.

Logan O'Shaughnessy was presented with the History Award from the Department of Education to the student in grade 13 obtaining the highest marks in history in the 1965 departmental examination. Presentation was made by Jack Saver, vice chairman of the Board.

Steven Casselman received the Ralph Ennis Memorial Trophy, for the student of Morrisburg High School giving the best example of public service. Presentation was made by School Board member Mac Smyth.

Dale Beckstead, Chairman of S. D.D.H.S.B., presented school board awards to the four top senior students of grade 13. Recipients were: Carson McIntosh, 81.6%, $75.00; Gary Droppo, 77.7%, $50.00; John Polak, 70.1%, $50.00; and Ann Algire, 64%, $50.00.

Mr. Leightizer, principal, was master of ceremonies. Invocation was given by Rev. Everett Hawkes, of Knox Presbyterian Church, Morrisburg.

Big John Palmer On Election Trail

According to John Palmer, Liberal candidate in Grenville-Dundas, dressing up the Matilda-Iroquois waterfront will present a great opportunity for development of a tourist area.

Big John drew enthusiastic applause for his development ideas at his opening campaign meeting at Hallville on Monday night. He stresed the need for a program of decisive action in the counties in order to achieve fullest possible use of their resources.

He stated that many people in Grenville-Dundas are "fed up with being represented by divine right". "The day is past", said Mr. Palmer, "that what has been shall be ever more".

John stood firm on the Liberal party's record of achievements in the last Parliament, stating that misrepresentation of facts has been the largest contributing factor to this session's chaos. He pointed out as an example that the eleven per cent sales tax on building materials which has been so fervently decried by the opposition, was in reality only bringing the tax structure on these products into line with other manufactured goods.

Mr. Palmer also observed through his position as a historian, that the last government was one of the cleanest on record, despite the efforts made to have it appear otherwise.

He then drew upon statistics to prove that Canada's economy has never been healthier. The accepted minimum unemployment figure of 3 percent was broken this past August when it hit an all-time low of 2.8 percent. In this riding, he noted, companies are now advertising for help where they formerly had lineups of applicants.

Big John gave a detailed outline of his Program for Agriculture in Grenville-Dundas to the obvious delight of the many farmers in the audience.

He contends that opposition promises of fur dollar per hundred weight support price on milk would be impractical without adequate control. He pointed out that a sudden increase in the milk price would without doubt lead to overproduction and a resulting drop-off in market demand. On the other hand, he told of the present Liberal program aiming toward the establishment of a body to serve this control function.

In response to a query from the floor, he agreed that manufacturers, notably the smaller cheese factories, would have to be protected as well as the producers, under this type o fmarket control.

John also advocates finding an outlet for cash crops as a supplement to farm income. Supply of feed grains at stable prices must also be assured, he stated.

Under the direction of ARDA, he sees immense possibilities for utilization of waste-lands and presently unprofitable farms.

In short, Mr. Palmer promises to to push for an intensive study of the entire Agricultural and Industrial potential of Grenville-Dundas. He told the group at Hallville that he is offering his service as a man who is concerned for the area's progress, and asserted that he is the man to represent Grenville-Dundas in the next Parliament.

Optimism, was in fact the keynote of the meeting, and Liberal Association president, reeve Geo. Brown, of Cardinal, voiced assurance that 'Big John' would be a definite asset to a majority Liberal government.

Introducing Mr. Palmer to the large gathering, he said that people in this riding have been impressed with the way John has "kept working" since his 1963 bid for the seat.

Brian Coyne of Chesterville, Mr. Palmer's campaign manager, was chairman of the meeting.

DOUGLAS MERKLEY DIES SUDDENLY

Douglas Merkley ,a native of Williamsburg Township, died suddenly October 19th, at his home in Homer, N.Y.

Born in January, 1904, he was a son of the late Frank and Ellen Elizabeth Merkley of R.R. 1, Morrisburg. As a local resident, he was employed with Morrisburg Hydro, and later with the Bell Telephone Co. In 1930, he moved to Courtland, N. Y., where he entered the contracting business which he operated until his death. Twenty-six years ago he moved to Homer, N.Y. In 1939 he married the former Margaret Hanley of Courtland, who survives.

He leaves one daughter, Joan and one son, Joseph, both at home. He is also survived by one brother and one sister: Donald E. Merkley of Morrisburg and Mrs. Goldie Ryan of Brockville.

Funeral services and burial were at Courtland, N.Y.

CRYSLER MAN DIES IN FARM ACCIDENT

A 38 year old Crysler farmer was killed Saturday, when he became entagled in an automatic wagon.

John Lalonde, R.R. 2, Crysler, died immediately after he was taken from the machine, which he had been cleaning.

Mr. Lalonde, and a hired man, Wilfrid Sabourin, were cleaning the machine for use this week.

Mr. Sabourin had left the immediate area and heard screams from the machine. He rushed back and turned it off.

Dr. Howard Justus of Chesterville was called to the scene. He and several neighbours managed to remove Mr. Lalonde from the machine, but he was near death at the time, and expired almost immediately.

Mr. Lalonde is survived by his wife, Mary, and four children, Francine 3, Dita 8, Michael 9, and Gisele 13. Four sisters and three brothers also survive: Mrs. Jeanne Andre, Cornwall; Mrs. Theresa Taillon, Summerstown; Mrs. Annette Puseault, Montreal; Mrs. Margaret Giroux and Paul Lalonde, Finch; Anatole Lalonde, Morewood and Ralph Lalonde, Cornwall.

Sorrowing with Mrs. Lalonde and children are members of her family: her parents, Mr. and Mrs. Roger Cayer, Chesterville; Mrs.' Theresa Bourdon, Toronto; Aurilien and Fernand Cayer of Chesterville, and Florien Cayer of Morrisburg.

Eastern Ontario W.I. 50th Anniversary

Eastern Ontario Women's Institutes observed their 50th anniversary on Wednesday and Thursday in the Chateau Laurier ,Ottawa, with 325 delegates at their Area Convention. The president, Mrs. Douglas Hayes, of L'Original, spoke on the theme "Responsibility Educates". She noted that the first Area Convention was held in the Council Chambers, City Hall, Ottawa in 1915.

The 13 Districts in EOWI raised over $18,279 in their activities this year. In his civic welcome, Mayor Donald Reid commended the EOWI for their excellent work.

Mrs. Leonard Trivers, Thessalon, FWIO president, addressed the delegates on WI projects. The International Scholarship Fund has been completed and it will be administered under the Canadian Mysore Project in India, whereby women in Eastern countries will be brought here for training and will then return home to teach their own people. Pennies for Friendship are still necessary. There was $5000 presented to ACWW this year from this fund. Each Branch is asked to pay $1 to the National Foundation Fund which maintains the National WI office, Ottawa, and also 10c per member to the Adelaide Hoodless Homestead Fund. The United Nations Coupon Plan No. 367 is a project whereby aid is given to the Eskimos, Indians and Metis in the North-West Territories. A new actitvity in ACWW will be a literary project to be supported through the United Nations.

Tweedsmuir History books may be microfilmed in Toronto. There will be a National Competition in 1967, histories winning at District, Area and Provincial levels in 1966 only, being eligible to enter. Mrs. Trivers urged more co-operation in compiling reports at these three three levels to attain 100% reporting.

Miss Helen McKercher, Toronto, Director of Home Economics Service, reported on the rapid growth of 4-H Homemaking Clubs. There are now 4,400 leaders and assistants in Ontario. Program changes include Food Forums rather than food short courses - more TV programs - more leaders' training schools for classes in millinery, sewing and vegetables. A new course in quilts is available, with guidance given in choosing color and design and determining new patterns. She also urged citizenship and education convenors to ask Branch members to make application for their social security numbers at once if they have not already done so.

In conclusion, Miss McKercher noted how Women's Institutes have broadened their membership to be worldwide, with organizations in 49 countries. A member from Rotherfield WI, England, Mrs .Annie Funnell, was welcomed at the sessions

Re-elected as president was Mrs. Mrs. Douglas Hayes, R.R. 1, L'Original; vice presidents: Mrs. John Craig, Manotick; Mrs. H.J. Sheldrick, Vars; past pres., Mrs. Frank Rodger, Lanark; sec.-treas., Mrs. George Young, Lanark; public relations representative, Mrs. Archie Bennett, Arnprior; auditors, Mrs. R. Blair, Mrs. G. B. Acres, Ottawa. Provincial Board Directors: Subdivision, Mrs. J. McCleverty, Ingleside; alt. Mrs. Ernest Montgomery, Berwick; 2. Mrs. F. D. Parish, Kemptville, alt. Mrs. Lorne Pryce; 3. Mrs. C. L. Griffith, Pembroke, alt. Mrs. Karl Zieroth, R.R. 1, Pembroke.

Chairmen of standing committees are: Agriculture and Canadian Industries: Mrs. Russell Milne, Kemptville! Citizenship and Education: Mrs. Clifford Sypes, Morrisburg; Home Economics & Health Mrs. Charles Wallace, Metcalfe; Historical Research and Current Events: Mrs. Fred Ruper, R.R. 2, Northfield Station; Curator, Miss Kathrwn Farmer, R.R. 1, Barry's Bay; Resolutions, Mrs. Harlow Place, North Augusta; CCE: Mrs. Howard Kemp, Ottawa; Winter Fair, Mrs. Alfred James, Plantagenet; Mrs. Kenneth Davidson, R.R. 5, Ottawa.

The next Area Convention will be held October 19-20, 1966 in Ottawa.

REV. CHARLES ADEY DIED SUDDENLY LAST SUNDAY

Funeral services for the late Rev. Charles Aston Adey were conducted from Fairbairn Funeral Home in Brinston, to Brinston United Church, with Rev. W. J. March officiating and Rev. Crooks, Rev. Dean, Rev. Knowles, Rev. Stewart and Rev. J. Clare Kellogg participating in the service.

Rev. Adey, who was a minister of The United Church of Canada, died suddenly of heart attack at his home in Morrisburg on Sunday, October 24th.

Born at Hants Harbor, Nfld , he was a son of Mr. and Mrs. Samuel Adey. During the First World War, he served as a first officer in the merchant navy, and in 1920 was married to the former Effie Lake of Fortune, Nfld., in St. John's.

Formerly he had been a Mason and belonged to the Oddfellows. Rev. Adey had served as minister of the United Church in Inverness, Beebe, Longeuil, Montreal South, Quebec City, Williamsburg, and recently at Brinston for eight years.

Surviving are his widow, and one daughter, Marion, the wife of Judge Robert L. Jamieson, Q.C., 2 brothers, Captain Leonard H. Adey of Ville Brossard and Harold Adey of Medford, Mass.; one sister, Mrs. Pierce Adey (Maude) of Salem, N. H.; three grandchildren, Robert, Charles and Bruce Jamieson, and several nephews and nieces.

Interment was at Spruce Haven Cemetery, Brinston.

Pall bearers (2 each from Brinston, Hulbert and Hainsville Official Boards) were: Stanley Adams, Percy Gilmer, Howard Mellon, Don Sullivan, Vernon Spears and Basil Reynolds.

Combines Show New Team Friday

The Morrisburg Combines present their new lineup to the public on Friday, October 29th at 8.30 p.m. with an inter-squad game at the Community Centre. The Reds will battle the Whites in a game to decide the roster of the team for the coming hockey season.

Coach Ralph Hurley has a difficult decision to make in choosing a goal keeper, with candidates Don Grant, Gerry Fleury and Gery Devaney all showing well in practice.

Keen competition exists at defence, with Cameron, Carss, Brophy, Wagner, St. Louis, of last year's team all back, being challenged by newcomers Dan Dexter and Bernie Currier.

That favourite of yours and mine Mel Tomalty is at centre ice again along with leading scorer Rowdy Gillard ,and Johnnie Gove also appears to be a strong candidate for centre ice.

Many players are skating the wings this year, led by Big Doug Casselman. Morrisburg fans will the play of Jim Forrest, a speedy winger last year with Kingston Aces. Local boys, Red Lawlor, Gord McMillan, Bert Morrow, Bill Jarvis, Little Doug Casselman and rookie John Cahill appear to be the best bets to complete the squad. However a dozen other aspirants are trying their utmost to break into the line-up.

The Combines wish to announce that shares are still available and can be purchased from Mr. Bob Smith, at the Bank of Nova Scotia.

All indications are that this will be the best team ever to wear the Morrisburg colours.

So, come out and support your Combines, and keep hockey alive in Morrisburg.

Alex Millward Dies In Ninety-first Year

Alexander Millward, a native of the Morrisburg area, who celebrated his 90th birthday last July, died suddenly on Sunday, October 24th, at the home of his son in Cornwall.

Born at Froatburn in Williamsburg Township, he was a son of the late John and Sophia Millward. He attended local schools and later he farmed in that area.

Sixty-eight years ago, he married the former Eliza Monteith of South Mountain at Kemptville and came to Morrisburg where he was employed for the major portion of his life on the canal locks. For some years he was caretaker of Morrisburg Public School. His wife predeceased him in Frebruary of this year. For the past six months he had resided with his son, Basil, at Cornwall.

He leaves four sons, Welby and John at Kingston; Orval at Morrisburg, and Basil at Cornwall; and one daughter, Mrs. Charles Wells, (Cora), at Syracuse, N.Y. One son, Ernest, died in 1949 and a daughter Mabel in 1905. He is also survived by two brothres, Gory Millward and Broder Millward, of Morrisburg; and three sisters: Mrs. Nelson Prunner (Libby), Ingleside; Mrs. Joseph Dean (Mae), Prescott, and Mrs. Meredith Reid (Louise), Morrisburg

Funeral services were conducted on Tuesday, October 26th, from Fairbairn Funeral Home, Morrisburg, to Trinity Memorial Church, Riverside Heights, with the rector, Rev. Cyril W. Earle, officiating. Interment was in St. Lawrence Union Cemetery.

Paul bearers were: Edwin Rice and Ted Smith, of Morrisburg, and Leslie Foulds, John Simmons, Bernie Younger and George Younger, of Cornwall.

KNOX W.M.S. HELD THANKOFFERING

Rev. Howard McIlveen of Toronto was guest speaker at the 80th anniversary Thankoffering Meeting of Knox Women's Missionary Society Auxiliary held Thursday, October 21st in the sanctuary of the church.

Rev. McIlveen, supervisor of Evangel Hall, Toronto and formerly of Cardinal, presented an informal talk accompanied by slides of the conditions of poverty, overcrowding and the personal and mental problems encountered in the downtown mission area in Toronto.

The speaker was introduced by Rev. Everett Hawkes and thanked by Mrs. Hawkes.

Guests for the occasion were members of women's church groups from Morrisburg and the surrounding area. They were greeted by Mrs. Thos. Fraser and Mrs. Murray MacDonald. Ushering were Mrs. Ellison Henry and Mrs. Ray Noble.

Mrs. MacDonald, vice president, conducted the meeting due to the illness of Mrs. Allan Farlinger, the president. Mrs. G. M. Gorrell was at the organ.

Mrs. Lorne Kinkaid and Mrs. Allard Reynolds conducted devotions. Words of welcome were given by Mrs. Fraser and a brief history of the Auxiliary was read by Miss Gladys Bayne, niece of the first president.

Greetings were brought from the Presbyterial by Mrs. Chester Robinson of Winchester. The hymn sung was the Anniversary Prayer, written for the 100th anniversary of W.M.S. Western Division 1 year ago, by Miss Louise Weith, Director of Organization on Council of the Executive of W.M.S., Western Division. Mr. Gordon W. Thom was soloist.

The offering was received by Mrs. Carson Baker and Mrs. Kenneth Beckstead and dedicated by Mrs. MacDonald.

Following benediction by Rev. Hawkes, refreshments were served in the lecture room of the church, under the convenorship of Mrs. Clayton Duval. Presiding at the tea table were: Mrs. Lorne Kinkaid and Mrs. Edwin Jones, two honourary life members of the W.M.S. Cutting the birthday cake wasMrs. Ernest Merkley. The beautifully decorated birthday cake was donated by Misses Jane and Sadie Dillen in memory of their mother, the late Mrs. Johnston Dillen.

DEPARTMENT OF LANDS AND FORESTS

Weekly Report

BE CAREFUL WITH FIRE IN THE FOREST

By Philip E. Anslow
Timber Supervisor

The only sure way to stop fire losses in our forests is to prevent fires from starting.

This is particularly important since over 80% of all forest fires ae caused by human carelessness and this results in an annual monetary loss to our Canadian economy in excess of 10 million dollars.

At this time of the year, hunting is at its peak and many hundreds of persons are in the woods; also many bersons are "cleaning up" around home, farm and cottage, prior to the arrival of winter snow. Thus it is wise to keep in mond these simple and essential points concerning fire handling, for either lunch or clean-up fires.

1. Choose a calm day if possible.
2. Select an area away from trees and buildings.
3. Expose mineral soil.
4. Place wire netting over leaf fires.
5. Keep water and a shovel nearby.
6. Make certain your fire is out.

UP THE FRONT . .

The Story of Morrisburg Before and During The Seaway

"NOW ON SALE"

only 3.95

Pick up a copy at The Morrisburg Leader, Rea-Rita Beauty Salon or The Dutch Shop

Now Automatic Chain Oiling



HOMELITE XL-AUTOMATIC CHAIN SAW

Chain saw cutting is easier than ever now . . . no need to be troubled with manual chain oiling with the XL-AUTOMATIC . . . just fill the oil reservoir and the chain is oiled automatically as you cut. More power for 30% faster cutting lets you cut through a 10-inch oak log in just 9 seconds. Still a light-weight the XL-AUTOMATIC weighs only 14 pounds less bar and chain. Available in straight bars from 12" to 36", plus plunge-cut bow, clearing and utility bars. Also direct or gear drive.

See us today for a free demonstration of this great saw!

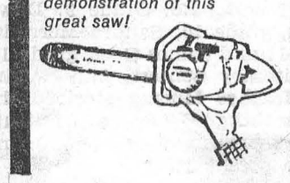

ROSS H. BECKSTEAD & SON

Williamsburg, Ontario

TEL: 535-2103

Why Wear a Poppy?

By Don Crawford

Public Relations Officer, Perth, Ont., Branch, R.C.L.

"Please wear a poppy," the lady said
And held one forth, but I shook my head.
Then I stopped and watched as she offered them there,
And her face was old and lined with care;
But beneath the scars the years had made
There remained a smile that refused to fade.

A boy came whistling down the street,
Bouncing along on care-free feet.
His smile was full of joy and fun,
"Lady," said he, "may I have one?"
When she'd pinned it on he turned to say,
"Why do we wear a poppy today?"

The lady smiled in her wistful way
And answered, "This is Remembrance Day,
And the poppy there is the symbol for
The gallant men who died in war.
And because they did, you and I are free —
That's why we wear a poppy, you see.

"I had a boy about your size,
With golden hair and big blue eyes.
He loved to play and jump and shout,
Free as a bird he would race about.
As the years went by, he learned and grew
And became a man — as you will, too.

"He was fine and strong, with a boyish smile,
Bu the'd seemed with us such a little while
When war broke out and he went away.
I still remember his face that day
When he smiled at me and said, 'Goodbye,
I'll be back soon, Mom, so please don't cry.'

"But the war went on and he had to stay,
And all I could do was wait and pray.
His letters told of the awful fight,
(I can see it still in my dreams at night),
With the tanks and guns and cruel barbed wire,
And the mine and bullets, the bombs and fire.

"Till at last, at last, the war was won —
And that's why we wear a poppy, son."
The small boy turned as if to go,
Then said, "Thanks, lady, I'm gald to know.
That sure did sound like an awful fight,
But your son — did he come back all right?"

A tear rolled down each faded cheek;
She shook her head, but she didn't speak.
I slunk away in a sort of shame,
And if you were me you'd have done the same;
For our thanks, in giving, is oft delayed,
Though our freedom was bought—and thousnads paid!

And so when we see a poppy worn,
Let us reflect on the burden borne
By those who gave their very all
When asked to answer their country's call
That we ah home in peace might live.
Then wear a poppy! Remember — and Give!

A house-to-house Poppy Canvass will be made in the Village by Veterans of the local Branch of the Legion, the first week in November. Your response will be appreciated by those who are giving their time and effort to this cause.

Any money raised in this canvass is used exclusively for the assistance of Veterans and their Families in distress.

ROYAL CANADIAN LEGION

BRANCH NO. 48, MORRISBURG



WIN AGAIN!

DOMINION DOLLARS

AT LEAST $1. AND YOU CAN WIN $5. - $10. $50. - $100. OR $1,000.!

Yes! You can win Dominion Dollars again and again! Simply complete your first card and collect your cash winnings of $1 or more. Then start another card the same day. In next to no time you can double or triple your winnings. Start today to win cash and save cash at your friendly Dominion.

GUARANTEED QUALITY MEATS

— WE RESERVE THE RIGHT TO LIMIT QUANTITIES —

FRESH GRADE A Oven-Ready — 2½ to 3 Lbs. Av.

Chickens LB 33¢

CHICKEN IN A BASKET LB 39¢

LEGS OR BREASTS LB 59¢

Maple Leaf Skinless WEINERS 1-Lb. Pkg. 53¢

Preswood's Sliced BACON ENDS LB. 55¢

Young Canadian Skinless PORK HAM Filet End lb. 79c

Domino Choice TOMATOES SAVE 32c! 28-Oz. Tin 4/$1

Domino Fancy TOMATO JUICE SAVE 16c! 20-Oz. Tin 6/89¢

Smooth Spreading Domino CHEESE SPREAD SAVE 10c! 16-Oz. Jar 53¢

Domino Tasty CHEESE SLICES SAVE 25c! 8-Oz. Pkg. 4/$1

Richmello, Plain, Sugar, Cinnamon DOUGHNUTS Pkg. of 12 2/49¢

Country Girl PEACH PIE Each Save 16c! 49¢

Parchment-Wrap DAINTY MARGARINE 1-Lb. Pkg. Save 2c! 3/$1

Libby's FANCY PEAS or CREAM CORN 15-Oz. Tin Save 5c! 5/$1

Pillsbury Regular or Buttermilk PANCAKE MIX 32-Oz. Pkg. Save 4c! 35¢

Beef-Chicken-Turkey Frozen YORK PIES 8-Oz. Pkg. Save 5c! 3/79¢

St. Williams ASSTD. JAMS 24-Oz. Jar Save up to 10c! 49¢

Peak Frean Assorted BISCUITS 8-Oz. Pkgs. Save 16c! 4/$1

Wasco Seedless RAISINS 15-Oz. Pkg. Save 4c! 29¢

Fresher, Tastier Produce!

SHELL-OUT FOR HALLOWE'EN TRICK or TREAT with Canada Fany Grade SNOW APPLES 59¢

10-LB. TOTE-BAG

Tote Bag Re-usable for Kiddies Hallowe'en Night

SPECIAL PRICES ON CABANITA BANANAS lb. 11c

Tasty WAXED TURNIPS lb. 7c

ONTARIO-GROWN, WELL-SHAPED JACK O' LANTERN PUMPKINS Small 29c Medium 39c Large 59c

SHOP WITH CONFIDENCE! All meat and meat products sold at Dominion, whether Fresh, Frozen or Processed are GOVERNMENT-INSPECTED!

Values Effective in Morrisburg Till SAT., OCT. 30th, 1965 — 6 P.M.
FREE PARKING!

DOMINION STORES LIMITED

DOMINION

EVERYTHING GUARANTEED

STORE HOURS: Mon. 9—6; Tues. 9—6; Wed. 9—12; Thurs. 9—6 Fri. 8.30—9; Sat. 8.30—6.

HOW'S YOUR DRIVING IQ?



Most automobile skids are the result of (1) under-inflated tires? (2) too much snow or ice on the road? (3) over-inflated tires? (4) driving too fast on slippery road surfaces?

According to the Ontario Safety League (4) is correct. But remember, you're more likely to skid if the treads on your tires are worn. If your car does start to skid, you should turn the front wheels in the direction the rear end is swinging.

CIA Co-operators Insurance Association and Co-operators Life Insurance Association

PROFESSIONAL CARDS

SMITH'S PHOTO STUDIO

- PORTRAITS
- GROUPS
- WEDDINGS
- COMMERCIAL

We specialize in . . . . Children's Photographs

62 Kyle Dr. Ph. KI. 3-2873
MORRISBURG

G. WILLIAM GORRELL, Q.C.

PHONE 3-2922 RES. KI. 3-3198
BARRISTER, SOLICITOR

BINGO!

ST. MARY'S HALL
MORRISBURG

EVERY TUESDAY

8:00 P. M. SHARP

- 15 REGULAR GAMES
- SPECIAL GAMES
- JACKPOT GAME

NEXT WEEKS JACKPOT $1.00

ADM TWO CARDS ¢1 00

The Practice of Optometry conducted by
ART. WAHLROTH O.D
in the Shopping Centre at MORRISBURG, ONT. has been transferred to
NORMAN TENNENBAUM B.A.S.C.
Doctor of Optometry
who will continue the practice at the Same Location.
23p.

CARLETON F. McINNIS, B.A
BARRISTER & SOLICITOR
Morrisburg Ontario
Phone KI. 3-3061

L. D. WELLS & SONS
(Formerly C. C. Stubbs & Co.)
MONUMENTS
CEMETERY LETTERING
INGLESIDE ONTARIO
BOX 40
PHONE KE. 4-2255
THE MOST MODERN SHOP IN EASTERN ONTARIO

Chiropractor
J. W. HALL, D.C.
ST. LAWRENCE STREET
By Hour or Contract
(across from Post Office)
PH. 774-2802
Winchester — Ontario

Painting and Paperhanging
IRENE TINDAL

STOCK CAR RACES

IROQUOIS INTERNATIONAL SPEEDWAY

EVERY SATURDAY NIGHT — 8 P.M.

THREE CLASSES OF CARS:
Road Class; 250 Cu. In.; Sportsmen

SPILLS TRILLS CHILLS

Under New Management of PAT HOTTE

FOR INFORMATION TELEPHONE
CORNWALL — WE 2-6677

MacLEOD, COMRIE & CO.
CHARTERED ACCOUNTANTS
Licensed Trustees in Bankruptcy
Telephone Morrisburg KI. 3-2935
OFFICE LOCATED WITH G. W. GORRELL

SELECT YOUR NEXT

TELEVISION, HI-FI, OR ANY HOME APPLIANCE FROM BRAND NAMES LIKE:
CANADIAN GENERAL ELECTRIC or ELECTROHOME

—SEE THEM AT—

STYLES & McINTOSH TV
IROQUOIS PHONE 652-4397

ELECTROHOME HI-FI may be seen at Allison Import Shoppe

FOR QUALITY PRINTING CALL KI 3-2987

COLIGAN & SON - PLUMBING

PHONE 543-3121

MORRISBURG — ONTARIO

MONUMENTS--

LOCAL REPRESENTATIVE FOR
LONS MEMORIALS
DWIGHT CROWDER
WILLIAMSBURG PHONE 535-2683

BUY WHERE THE BUILDERS BUY

COMPLETE STOCKS OF MATERIALS

FOR YOUR NEW HOME

OR REPAIRS TO YOUR OLD ONE

FREE DELIVERY

HODGINS LUMBER LTD.

Phone KI. 3-3155 MORRISBURG

W. E. FITZSIMMONS
AMBULANCE AND FUNERAL SERVICE
IROQUOIS
ESTABLISHED 1924
SERVICE IS OUR MOTTO
OL. 2-4452 or OL. 2-4577

"UP THE FRONT"
By Eleanor Wickware Morgan

- An ideal gift for your friends who have left the area.

$3.95 Postpaid, from
THE MORRISBURG LEADER

EDGERTON FUELS LTD.
FUEL AND STOVE OILS
PROMPT AND EFFICIENT SERVICE
PHONE KI 3-2800

It's easy to buy 1965 Canada Savings Bonds.

Just walk in and say:
"I want some Canada Savings Bonds."

No one will act surprised. They'll smile, nod and give you an application. It's a very simple form. You fill in your name, address, and who you want registered as the owner. Then you choose the amount you want to buy—from $50 up (the limit is $10,000 per person).

A couple of signatures later, and you're all set. Quick. Simple. Friendly.

And you get bonds which pay you an average annual yield of 5.03% when you hold them to maturity. Of course your bonds are instantly cashable any time for their full face value plus earned interest.

Who sells them? You can get yours on the Payroll Savings Plan where you work—or from your bank, investment dealer, stock broker, trust or loan company.

Walk in this week and buy some. Cash or terms, Canada Savings Bonds are a great way to save.



65-8

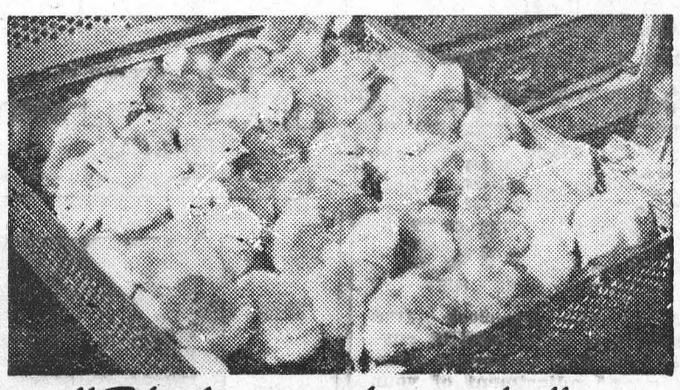

"The best on the market"

. . . is best for you too!

A busy, successful poultryman writes, **"Our opinion is that Blatchford's Chick Starter is the best on the market to-day".** And he means every word of it.

Blatchford's 20% Chick Starter Crumbled saves waste and has what counts in protein, too. Not just 20% protein, but quality proteins with correctly balanced amino acids. *Plus* the best of antibiotics. *Plus* other factors assuring up to 25% more growth. Call in and learn why Blatchford's 20% Chick Starter Crumbled is best for your chicks too.

Blatchford's 20%
CHICK STARTER CRUMBLED

21 YRS OLD?

When you turn 21 you're no longer covered by your parents' Hospital Insurance. To keep insured, you must take out individual membership within 30 days. Get your application form at a bank, a hospital, or from the Commission.

NEWLY WED?

The 'family' Hospital Insurance premium must now be paid to cover husband and wife. Notify your 'group' without delay OR, if you both pay premiums direct, notify the Commission.

NEW JOB?

To keep insured follow the instructions on the Hospital Insurance Certificate of Payment 'Form 104' that your present employer is required to give you on leaving.

Your
ONTARIO HOSPITAL INSURANCE
Plan

Ontario Hospital Services Commission
Toronto 7, Ontario

FRANCHISED DEALERS
— FOR —
GENERAL ELECTRIC
— AND —
ELECTROHOME
RADIO, TV, AND APPLIANCES

3 Years Experience in COLOUR TV

STEWART ELECTRIC
KE 7-2101

OSNABRUCK CENTRE
(1 Mile N. Ingleside Water Tower)

FREE SERVICE

TEXACO FUEL CHIEF

Now round-the-clock free service to EARL BAKER customers! Plus an annual cleaning and adjustment of your home oil heating equipment—also completely free. You pay only for defective parts. Call us today for Texaco Fuel Chief — the economical, cleaner-burning heating oil.

TEXACO FUEL CHIEF

EARL BAKER
PHONE 543-2962
Morrisburg Ontario

Exclusive Texaco Distributor of Heating Oils, Farm Gasolines and Lubricants in the Morrisburg Area.

Local and General

At the nomination meeting held Monday afternoon in Spencerville Hall, the election contest in Grenville-Dundas officially became a "one woman, two-men" race. Nominated were Mrs. Jean Wadds, for the Progressive Conservatives, Mr. John Palmer for the Liberals and Mr. Rene Benoit for the New Democratic Party. All the nominees had filed their papers Saturday.

Mrs. Arnold Reid and Mrs. James Williamson of Toronto visited recently at Morrisburg with Mrs. L. J. McCormick, Mrs. Cephus Smyth, and other friends in the district.

Mrs. Edith Murdock, Miss Catherine Murdock and Mrs. Leslie McCormick returned recently from New York ,where they attended the World's Fair and visited with Mr. John Sherman. They enjoyed a particularly pleasant return trip via Old Orchard Beach and other points of interest in the New England States.

Mr. Clayton Merkley, Kyle Drive, has returned home after spending the summer at Paisley, Ont., with his daughter, Mrs. Dain Connor, Mr. Connor and family.

Mr. John Dain is a patient in Winchester Memorial Hospital. His many friends wish him a speedy recovery. Mr. Dain celebrated his 90th birthday September 30th.

Mr. and Mrs. Albert Dickson thank God for the safe arrival of their baby daughter, Carol Esther, 3 lbs., 6 oz., born at Winchester Memorial Hospital on the 19th of October, 1965 — a sister for Mark.

BORN — On October 26th, to Mr. and Mrs. Donald C. Thompson, of Williamsburg, a daughter.

Mr. and Mrs. Herbert Casselman spent a few days in the United States, visiting their cousins, Mr. and Mrs. Leroy Morrell, Greenfield, Mass.; Mr. and Mrs. Wyman Banning, Mrs. Olla Lesselar and Mr. Robert Browning of Colarian, Mass. Mr. and Mrs. Clarence Soull of East Templeton, Mass.; Mr. and Mrs. Wilbert S. Gibbs of West Brattleboro, Vt., going by way of Tupper Lake, Saranac and Lake Placid to Rutland and returning by way of Burlington and Rouse's Point.

The Synod of Montreal and Ottawa of the Presbyterian Church in Canada met in Almonte Presbyterian Church Tuesday through Thursday, October 19—21. The Rev. E. Hawkes and E.M. Becksted, Elder, representatives from the Pastoral Charge of Knox Presbyterian Church of Morrisburg, were in attendance.

Mrs. Harvey Beckstead is a patient in Hotel Dieu Hospital, Kingston, where she underwent major surgery recently.

BORN—At Winchester Memorial Hospital, on Friday, October 15th, to Mr. and Mrs. Robert Montgomery of Morrisburg, a daughter.

BORN—At Winchester Memorial Hospital, on Sunday, October 17th, to Rev. and Mrs. David Chappell, of Elma, a son.

BORN—At Winchester Memorial Hospital, on Tuesday, October 19th, tot Mr. and Mrs. Linton Rennick, of Ingleside, a daughter.

BORN—At Winchester Memorial Hospital, on Tuesday, October 19th, to Mr. and Mrs. James Langabeer, of Morrisburg, a daughter.

Dr. G. E. Rosenquist Is Guest Speaker

"Our Teenage Population" was the subject of Dr. Gerry Rosenquist's address to parents, students and others at the Morrisburg High School Commencement Exercises, held Friday in the auditorium of Morrisburg Public School. He said: "Young people between the ages of 12 and 20 find this a frustrating world. They exist in the never-nev land between kids and adults. They have reached an age of physical maturity, but they lack mental maturity.

"Sex and aggression", he told his audience, "become their motivating instincts. These youngsters can be taught that with sex comes responsibility.

"Aggression", he continued, "is often directed towards parents, teachers, the police and all those in authority. Many feel that it is easier to get recognition by being bad than by being good. They feel it is better to be wanted by the police than by no one at all".

Dr. Rosenquist said "The superficial veneer that they do not care and do not want to be told is not what they feel, but they don't want you to know that." . . . The dilemna," he said, "must be salved at home, not in the church or in the school. Talk with them, not at them", the doctor urged, "and help them to be able to answer in the affirmative to the following four questions:

Can you stick at a job until it is finished?

Can you work without supervision?

Can you take criticism and not want to get back at the person who gives it?

Can you carry money and not spend it?"

The guest speaker was introduced by Mr. S. W. Leightizer, B.Sc., Principal of Morrisburg High School, and thanked by Dale Beckstead, Chairman of South Dundas High School Board.

Carson McIntosh received an Ontario School Diploma for a student in Grade 13 obtaining 80% or better average in eight departmental papers. Carson is the first M.H.S. scholar to receive this award in 4 years. He was also awarded a University of Waterloo Scholarship, the coveted Meikle Brothers Trophy for highest standing Grade 13, presented by Harry Meikle, and The Prunner Memorial Award to the highest student in Grade 13 Mathematics continuing with his or her education, presented by board member George E. Beavers.

GREAT-WEST LIFE ANNOUNCES NEW DIVIDEND

John Scott, Branch Manager of The Great-West Life Assurance Company's Southeastern Ontario branch (Kingston) has announced that his Company has approved an increase in its dividend scale for participating policyholders effective October 1, 1965, which will boost total disbursements to policyholders 10 per cent. The rate of interest on dividend accumulations has been advanced from 5.00 to 5.25 per cent.

Mr. Scott said that the increase marks the eighth time in the past ten years that his Company has increased dividends for Canadian policyholders. He also said that the new dividend scale reflects the continuing improvement in earnings on Company investments an a favorable mortality experience.

TIMBER NOTES

(Dept. of Lands and Forests)

Mr. E. F. Anderson, Supervisor of Private Land Forestry for Ontario, visited the District last week.

In company with foresters of this District, Mr. Anderson ispected several non-agricultural areas which are suitable for future forest use. He also visited many other areas on which forests had been established in the past, and are now in a healthy and fast-growing condition.

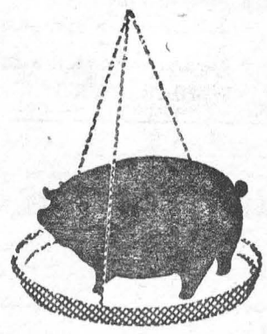

How much of it is PROFIT?

Your profits depend on the amount of feed used to get the gains you want. So cut your feeding costs by using Blatchford's Hog Grower. It's so good you use less of it, yet you get bigger gains . . . with firm fat and top finish for highest market prices. Let us tell you the facts about this grand feed . . . so economical in use . . . so outstanding in results. Blatchford's Hog Grower is a quality feed that actually costs less in use. Call in and learn how to get the most from your hogs – the Blatchford way.

Better Feed — Bigger Profits
Blatchford's

★

YOUNG MEN
OF
MORRISBURG
YOU CAN MEET YOUR CANADIAN ARMED FORCES RECRUITING TEAM
AT THE
LEGION
ON
WEDNESDAY, 3 NOV.
FROM
1 P.M. to 5 P.M.

Drop in and talk it over, or fill out this coupon and mail it in to the

CANADIAN ARMED FORCES RECRUITING CENTRE
239 Queen Street,
Ottawa 4, Ont.

Name .....
Address .....
.....
Age .....
Education .....

I a m interested in
☐ NAVY ☐ ARMY
☐ RCAF



RED CROSS
IS ALWAYS THERE
WITH YOUR HELP

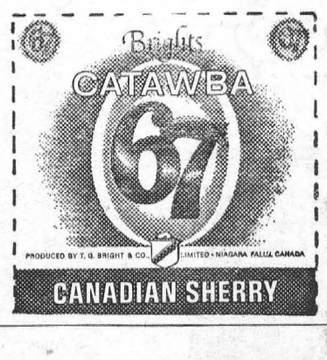

Attention Bank Customers:

For some time fraudulent approaches have been made to customers of the banks requesting them to withdraw money from their accounts, with a false story of the integrity of bank employees and, on occasion, telephone calls are made to customers of the banks by the culprits to obtain information in regard to accounts which will assist in these frauds. The victims may also receive a telephone call requesting that their receiver be left off the cradle to assist with line repairs. This is done to render impossible a telephone call to the customer from the bank, should the authenticity of any cheque presented for payment be made.

Banking establishments and their personnel are respected by the police. You are asked to make no quick decision should you be approached in any way to make a withdrawal. Further, should you be approached in person or by telephone *BY ANYONE* with respect to your banking, communicate IMMEDIATELY with your *BANK MANAGER*, even if you find it necessary to use a telephone other than your own.

Your co-operation in this matter is appreciated.

THOMAS DUVAL,
Chief of Police,
VILLAGE OF MORRISBURG.



IN GRENVILLE-DUNDAS
RE-ELECT
Jean Wadds
PROGRESSIVE CONSERVATIVE CANDIDATE
NOVEMBER 8
SPONSORED BY GRENVILLE-DUNDAS PROGRESSIVE CONSERVATIVE ASSOCIATION

WILLIAMSBURG

The October meeting of L.C.W. was held at the home of Mrs. Frank Merkley with 22 members and 4 visitors present.

Mrs .Clifford Casselman presented the topic: "What Kind of Security", assisted by Mrs. Lyall Kehoe and Miss Nina Casselman.

The president, Mrs. Nina Woods, conducted the business meeting, assisted by the secretary, Mrs. Clair Empey. The Treasurer's Report was given by Mrs. Donald Hess. The roll call word was "harvest".

Thankoffering envelopes are to be handed in by November 14th. It was decided not to have a special service this year. Mrs. Walter Goos will be hostess for the November meeting.

Mr. and Mrs. Donald Hess, Mrs. Aden Casselman, Mrs. Eva McIntosh, spent last Saturday with Mr. and Mrs. Arnold Montgomery at Gananoque.

Mr. and Ms. Ross Beckstead and Tommy Beckstead spent a few days in Toronto and St. Catharines with friends.. While there they spent a day at the International Plowing Match at Unionville, Ont.

WEAR A POPPY ON REMEMBRANCE DAY

GLEN BECKER

Our sympathy goes out to the family of the late Rev. Charles A. Adey, who passed away on Sunday, October 24th.

Mr. and Mrs. Edward Leonard of Brockville, spent the week end with Mr. and Mrs. Dalton Saddlemire.

Mr. and Mrs. Dalton Saddlemire and Mr. and Mrs. Edwar Leonard spent Sunday with Mr. and Mrs. Ray Casselman and family at Winchester Springs.

Mr. and Mrs. Carl Casselman spent Sunday with Mr. and Mrs. Howard Saddlemire.

Mr. and Mrs. Irwin Hall called on Mr. and Mrs. Lloyd McHaffie on Sunday.

Miss Sharon Barkley of North Williamsburg spent the week end with Miss Jean Hall.

Glad to see Mrs. Percy Robertson home from hospital and gaining every day.

BEEF STAMPEDE

CHOICE WELL-AGED RED OR BLUE BRAND BEEF AT PRICES YOU CAN AFFORD

BLADE ROAST	SHORT RIB ROAST	BONELESS POT ROAST
LB 39¢	LB 49¢	LB 59¢
CROSS RIB ROAST	**PRIME RIB ROAST**	**PRIME RIB STEAKS**
LB 69c	LB 79c	LB 89c

BRISKET
Stewing Beef 4 lbs. $1

BEEF
Braising Ribs 3 lbs. $1

HOME FREEZER FEATURE
BEEF HINDS lb. 63c
(Cut and Freezer-wrapped
For other prices, check your Allied Store

CHIQUITA BANANAS Extra Large 2 LBS. 29¢

SWEET POTATOES Imp. No. 1 3 LBS. 29¢

California Sunkist Valencias. Luscious and Sweet
ORANGES LARGE SIZE 138's DOZ 49c

GRAPES CALIFORNIA SEEDLESS OR RIBIER VARIETY LB 21c

LUCKY 13 CONTEST

$1000 CASH TO BE WON AT ALLIED EACH WEEK

Every week 16 Winning Numbers will be chosen and each winner will receive $25, doubled to $50 if she has the required Bonus Product in her possession. Each winner must answer a simple question to qualify for her prize. Any Bonus Product may be asked for, so be sure to stock up on them all!

If you have a Winning Number, call Radio Station:
CFRA 233-6241 CKOY 722-6501 CKCH 777-2771
CKPM 237-0125 CHOV 735-6807 (Pembroke)
Between 9 a.m. and 5 p.m. If Long Distance, Call "Collect"

GRAND PRIZE $1000 CASH; 2nd Prize $500; 3rd Prize $50, plus Many Consolation Prizes to be Awarded at End of Contest. — 1 MILLION UNITED STAMPS to be given away during the contest as Consolation Prizes.

THIS WEEK'S LUCKY NUMBERS

22-7751	24-5806	26-6288	29-9669	30-12864	31-8941
32-14289	8-1666	1-1769	3-3477	4-2513	6-3333
7-4151	6-2121	7-2989	11-1201	15-2621	26-4139
27-4056	9-1907	15-4430	16-4933	20-7988	23-4788
27-9300	28-15888	29-9854	30-44365	31-28969	32-23917
19-1655	30-19888	31-12449	10-2771	12-1967	13-2395
17-5733	18-4213				

LATEST WINNERS

$50 WINNERS: Mrs. D. Morse, 527 Parker Ave., Aylmer, Que.; Mrs. D'Amour, 357 Arlington St., Apt. 1, Ottawa, Ont.; Mrs. Ernie McGuire, R. R. 2, Chapeau, Que.; Mrs. J. P. Rivard, 127 Binet St., Hull, Que.; Mrs. Arthur Roy, 284 Presland Rd., Ottawa, Ontario.

$25 WINNER: Mrs. Thelma Jay, R.R. No. 3, Kemptville, Ont.

LUCKY 13 BONUS PRODUCTS

Chase & Sanborn **INSTANT COFFEE** SAVE 42c! 6-OZ. JAR 89¢

Save 6c! Jello **JELLY POWDERS** 3 3-OZ. PKGS. 31¢

Save 18c! Schwartz **PEANUT BUTTER** 16-OZ. JAR 35¢

Save 14c! **PURITY FLOUR** 7-LB. BAG 65¢

Aylmer Fancy **TOMATO JUICE** SAVE 6c! 48-OZ. TIN 27¢

McLaren's Plain **QUEEN OLIVES** SAVE 10c! 15-OZ. JAR 45¢

Save 8c! Clark's **BEANS with PORK** 2 28-OZ. TINS 49¢

Save 17c! Ballet **TOILET TISSUE** 8 ROLLS 85¢

ALLIED FRESH **APPLE PIE** SAVE 10c! EACH 39¢

BLUE WATER HADDOCK **FISH STICKS** 10-OZ. PKG. 35¢

Manning's Assorted **HALLOWE'EN CANDIES** PKG. 39¢

We have Half-Bushel Cartons of **SNOW APPLES and PUMPKINS** A Variety of Attractively Priced

Heavy Duty Liquid **SUCCESS WAX** SAVE 30c! 32-OZ. TIN 89¢

Grenache **STRAWBERRY JAM** SAVE 12c! 24-OZ. Jar 49¢

Save 6c! Hunt's Choice **PEACH HALVES** 2 15-oz. Tins 49¢

Save 40c! **CRINO MILK** (Instant Powdered) 3-LB. PKG. 89¢

Save 14c! Green Giant **CREAM CORN** 2 15-oz. Tins 29¢

Save 10c! **SARAN WRAP** 100-ft. x 12" Roll 65¢

WE RESERVE THE RIGHT TO LIMIT QUANTITIES
ALL VALUES EFFECTIVE OCTOBER 28, 29, 30

Brinston's

ALLIED FOOD MARKETS

STANDARD TIME

Pursuant to a resolution of Council of the Village of Morrisburg dated April 5th, 1965, the Village will return to Standard Time,

SATURDAY, OCTOBER 30TH, 1965

AT 11.59 P.M.

Signed: F. A. HILL, Reeve

STORMONT, DUNDAS AND GLENGARRY HEALTH UNIT

IMMUNIZATION CLINIC

An Immunization Clinic is to be held, for infants and pre-school children, for immunization against Diphtheria, Whooping Cough, Tetanus, Poliomyelitis, and Small Pox on

MONDAY, NOVEMBER 1ST

at the following centres:

MORRISBURG HEALTH UNIT at 10:30 a.m.

BRINSTON MEMORIAL HALL at 1:30 p.m.

IROQUOIS CIVIC CENTRE at 3:00 p.m.

H. C. FAIRBAIRN & SON

FURNITURE DEALER

FUNERAL AND AMBULANCE SERVICE

PHONE COLLECT TO:

MORRISBURG: 543-2271

IROQUOIS 652-47775

WILLIAMSBURG 535-2950

Successor to G. Leonard Keck



SPECIAL OFFER

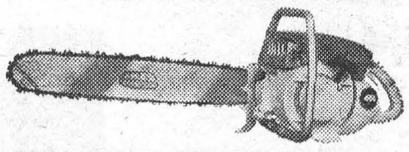

POWERFUL PROFESSIONAL SAWS AT SMALL SAW PRICES!

CANADIEN 175 18" BAR & CHAIN REG. $224 NOW... $182.00

CANADIEN 270 20" BAR & CHAIN REG. $261 NOW... $211.00

LIMITED OFFER WHILE THEY LAST
FULL FACTORY WARRANTY!!

DISTRIBUTED BY:
BANNERMAN LAWN AND GARDEN EQUIPMENT LIMITED
1935 WESTON ROAD, WESTON, ONTARIO - PHONE: CHerry 1-2996

CECIL GARLOUGH & SONS

R. R. 3, WILLIAMSBURG — PHONE 535-2968

FROM G.M. FOR 1966

1966 PONTIAC GRANDE PARISIENNE

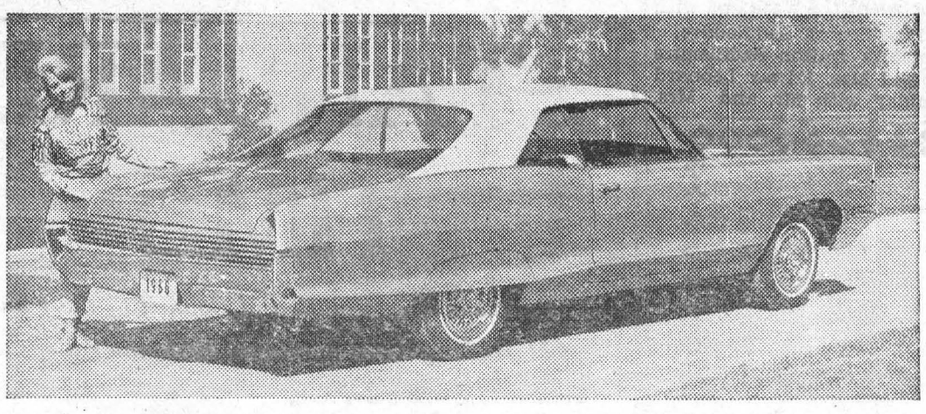

The Pontiac Grande Parisienne, a new series introduced for 1966, is available in two models, sport coupe and sport sedan. The sport coupe has a dramatic new roofline which distinguishes the Grande Parisienne from the rest of the Pontiac line. Grande Parisienne has a luxurious interior, with wood-trimmed instrument panel and steering wheel, and Strato-bucket seats in the sport coupe. New grilles, bumpers, hoods and fenders mark the style change for all Pontiacs and from the roofline back they are completely redesigned. Among new mechanical achievements is a fully-synchronized manual transmission which allows a shift into low without stopping. A new three-speed automatic transmission is also available. The line also introduces new engines and an increased power range.

1966 BEAUMONT

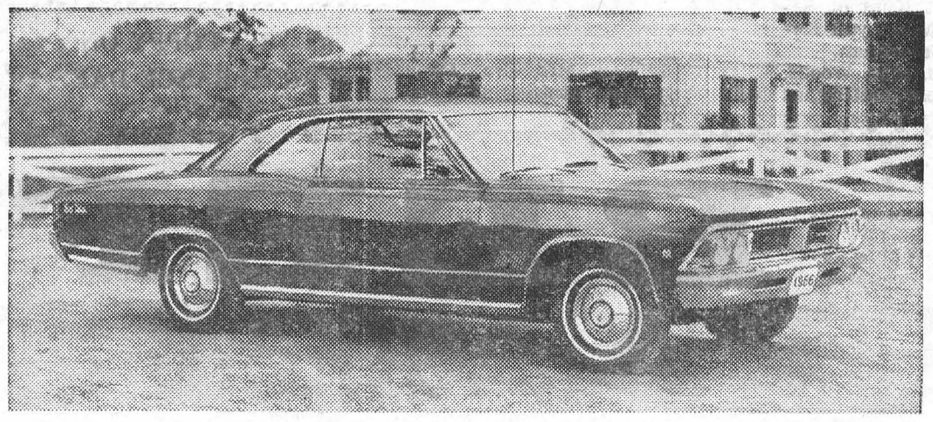

Beaumont has been restyled for 1966 and offers a brand-new roofline and different rear-window treatment in this Custom sport coupe with sport option. The rear window is recessed and at a different angle than the body lines at the rear. The windshield is also lower and more dramatic in this model. All new for '66 is the four-door sport sedan in the Beaumont Custom series. Both models offer new exterior styling, new interiors and new ornamentation. There is a sport option for both the Custom sport coupe and the Custom convertible and it includes Strato-bucket seats, centre floor console with four-speed transmission or Powerglide, electric clock, wheel trim discs and luxurious interiors. There are nine models in two series of Beaumont for 1966.

1966 CADILLAC

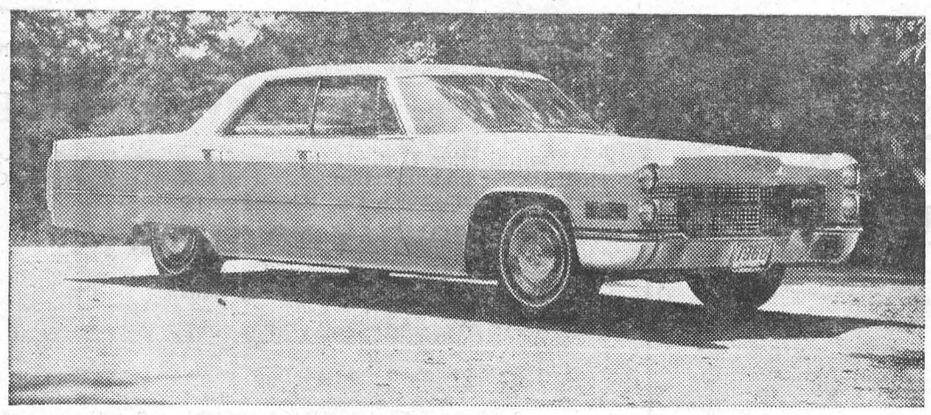

Cadillac for 1966 has new styling front and rear that emphasizes the long, low classic profile — as illustrated in this Calais hardtop sedan. The traditional Cadillac grille now has a horizontal bar running through the centre. The spacing between the vertical and horizontal lines of the grille has been increased to produce a broader look. Less use of chrome trim and ornamentation adds to the car's look of distinction. New features include variable-ratio steering, unique with Cadillac, slimmer bucket seats, optional pillow-design seats and optional headrests.

1966 BUICK RIVIERA



Buick Riviera has been completely restyled for 1966, as illustrated in this sport coupe, and it is a larger car in every way. The wheelbase is longer at 119 inches, with wider tread, and both the hood and the front fenders are longer. Sharp slanting of the windshield increases the low-car effect and improves visibility. Riviera is offered this year as a six-passenger car without a console. Instruments are grouped on the panel directly in front of the driver. Riviera restyling highlights a year in which all Buicks have styling refinements. LeSabre and Wildcat models have been redesigned front and rear with sharply defined lines and angularly rakish windshields. There are 16 models in the five series, including Electra 225 Custom.

1966 OLDSMOBILE TORONADO

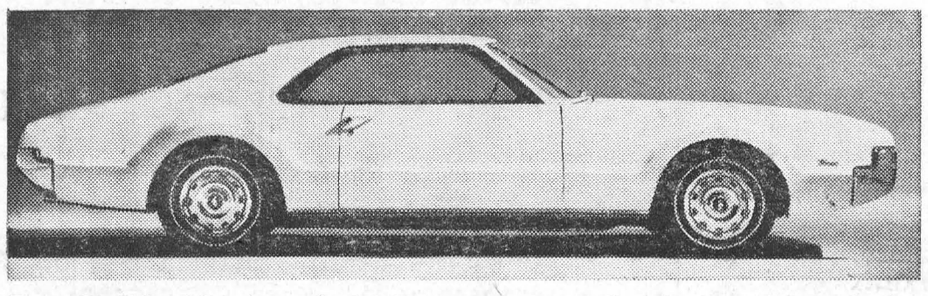

Toronado, Oldsmobile's front-wheel drive car, is the most radical development in production automobiles for 1966. It is 211 inches long, but only four and one-half feet high, and its fast-back design and long, low silhouette are the pace setters for the whole Oldsmobile line. Toronado is an entire new series featuring great luxury, flat floors for more passenger space and comfort, and its own unique version of the Turbo Hydra-Matic transmission and new 385 horsepower Rocket V8 engine with 10.5:1 compression ratio. Flat floors are made possible by front wheel drive. Elimination of the drive shaft makes the floor tunnel unnecessary and reduces vibration and noise in the passenger compartment. All Oldsmobiles, Ninety-Eights, 88s, Starfires and F85s, have a more streamlined look this year, with new colours and new distinction. Car height has been lowered and there are redesigned fenders and lowered hoods.

EDGERTON FUELS
CARE-FREE HEATING
YOUR FURNACE PARTS
ARE ALL INSURED
UNDER OUR NEW POLICY!
CONTACT US FOR DETAILS

The BLACK LUMBER Co.
LIMITED
BEST QUALITY — LOWEST PRICES
It's a "BLACK" Business — But we Use You "WHITE"
PHONE KI 3-2188 MORRISBURG



With an electric water heater you can use all the hot water you want at ONE LOW FLAT RATE. Heat 40, 80, 100 gallons a day... your water heating bill never increases.
For information, call:·

your hydro

LIVE BETTER ELECTRICALLY

MORRISBURG HYDRO ELECT RIC SYSTEM **PHONE 543-2053**

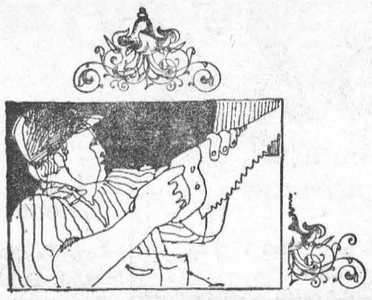

DO YOUR WINTERPLANNING NOW

Plan now to get all those jobs done this winter. Things like having the lawnmower fixed, and the screens mended; having the car tuned up and outboard motor checked; having the drapes cleaned and the rugs shampooed; having the furniture re-upholstered and the electrical appliances repaired; having all those repair and renovation jobs done which can call for a long wait come Spring, but which can be handled quickly, efficiently and easily during the winter season. Ask your bank about a low-interest NHA Home Improvement Loan. Plan ahead. Be a Winterplanner now.

Everybody benefits when winter work is increased

Issued by authority of Hon. Allan J. MacEachen, Minister of Labour, Canada



GET A BIG FELLOW THIS FALL!

Get your kit ready, round up some pals, and go after a trophy you'll be proud to show around. Big game hunting is packed with thrills, needs plenty of "know-how". Take a tip from the experts—always use C-I-L Big Game Cartridges, with the accuracy and punch needed to stop the big fellows.



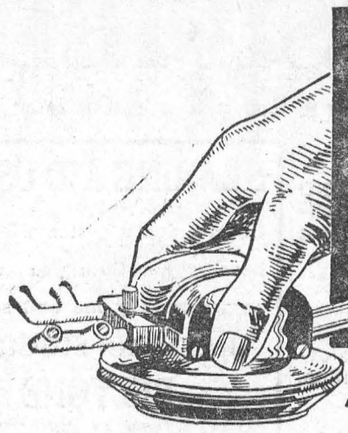

YOU CAN'T BUY A BETTER MILKER THAN Universal

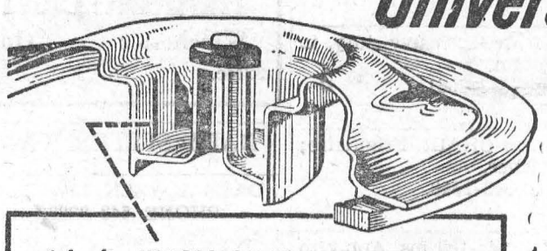

with the EXCLUSIVE UNIVERSAL DEEP WELL SANITARY LID THAT TRAPS BACTERIA-LADEN MOISTURE



Universal MILKERS

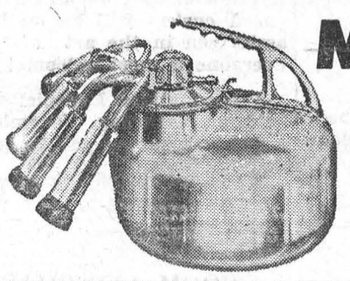

Laboratory tests show that the advanced design of Universal Milkers definitely reduces bacteria count!

GET THE FACTS ON

Find out how Universal Milkers can help you keep bacteria counts down for GRADE "A" PRODUCTION.

Universal MILKERS

YOU!

Are Invited To Attend The Grenville-Dundas Progressive-Conservative

WIND UP RALLY

North Dundas District High School

(HIGHWAY NO. 43, BETWEEN WINCHESTER AND CHESTERVILLE)

ON

MON., NOV. 1st

8:00 p.m.

Here's an old fashioned rally that you can help to make a success by simply attending and helping to overflow this big auditorium with enthusiasm and support. You'll have plenty of chance to have a friendly chat, shake a hand or two and speak with the Candidate, in addition to a piping hot cup of coffee and a donut or five. You will also hear some short but fiery speech making by Grenville-Dundas PC Candidate Mrs. Jean Wadds, Hon. James A. C. Auld, Ontario Minister of Tourism and Information, Fred M. Cass, Grenville-Dundas MPP, Fern Guindon, St. Lawrence Parks Chairman and Stormont MPP, and others.

See You There!

PUBLISHED BY THE GRENVILLE-DUNDAS PROGRESSIVE CONSERVATIVE ASSOCIATION

BRITISH ISRAEL

– The Bible's National Message –

IF You Are UNHAPPY

About CANADA'S NEW FLAG

(OR EVEN IF YOU ARE NOT)

THIS IS FOR YOU:

A NEW AND EXCITING BOOKLET

"The Prophetic Significance of the Flag Decision"

concerning the origin, history design and significance of the Union Jack, and the inevitable consequences of excluding it from our national flag.

Write For Your FREE COPY to:

Canadian British-Israel Association in Ontario
P.O. Box 744, Station B
Ottawa, Ontario

ARE YOU A LEADER?

COULD YOU BECOME A LEADER?
COULD YOU ADDRESS A GROUP?
WOULD YOU LIKE TO BE A PUBLIC SPEAKER OR LECTURER?
WOULD YOU LIKE TO TAKE CHARGE OF A SERVICE?
CAN YOU ANSWER "YES" TO ANY OF THESE QUESTIONS — Then write us for further details.

E. M. O., P.O. BOX 218, CORNWALL

WANTED — MEN & WOMEN

WILLING TO TRAIN IN THE USE OF RADIATION MONITORING EQUIPMENT. STATIONS ARE TO BE SET UP THROUGHOUT THE UNITED COUNTIES AND THE CITY OF CORNWALL. EQUIPMENT SUPPLIED. COURSE OF TRAINING GIVEN FREE OF CHARGE. —Apply

E. M. O., P.O. BOX 218, CORNWALL

VICE & CRAIG

FUNERAL HOME

CHESTERVILLE 448-2120 WINCHESTER 774-2120

ZENITH 62120 (NO TOLL CHARGE)

CLASSIFIED

FOR SALE

TOP SOIL, SAND, GRAVEL AND FILL, CRUSHED STONE, GENERAL TRUCKING — The best rates in town. Call
HARLAND VENOTTE,
Tel. 543-2190.
24-43c.

4-BURNER GAS STOVE. Large oven, timer, etc. Good condition. $25.00 ✡
PHONE 543-2541.
42-3p.

ELECTRIC RANGE, heavy duty, in good condition.
PHONE 543-2961. ✡
42-3p.

SOFA BED and CHAIR. Frigidaire; Beatty Washer.
PHONE 543-2540.
42-3p

OATS at $2.50 per 100 lbs. Apply to GORDON C. CASSELMAN,
Dixon's Corners.
Phone 652-4250.
42-4p.

2 FUR COATS — One size 18 and the other size 16. Both are brown, both in good condition. Write or apply at
MRS. ANNIE GALLINGER,
R.R. 3, Ingleside, Ont.
43p.

17" ELECTROHOME PORTABLE TELEVISION SET.
PHONE 535-2020.
43c.

TO RENT

APARTMENT to rent. Three bedrooms, sitting room, dining room, kitchen, bath.
PHONE 543-2681.
34tfc.

HOUSE TO RENT ON FIFTH ST. Immediate Possession.
PHONE 543-2831.
43-4c.

HOUSE TO RENT. 1 Mile South of Williamsburg. Just off Highway. Newly decorated. Interior completely new. 2 bedrooms, livingroom, kitchen, bath. Aluminum windows to be installed. Immediate possession.
FRED PINKUS,
Williamsburg. Phone 535-2759
43tfc.

5-ROOM BUNGALOW. Modern conveniences. Available Nov. 1st.
PHONE 3-2009.
43c.

CHRISTMAS CAKES

ORDERS TAKEN for home-made Christmas Cakes.
Phone Williamsburg 535-2343
MRS. ALTON RIDDELL,
Brinston, R. R. 2.
43c.

CARD OF THANKS

May I take this opportunity to express my sincere thanks to everyone who remembered me while I was a patient in the Hyland Institute, at London, Ont. A special "Thank You" to all who offered and helped at home.
DEWART McPHERSON.
43p.

My wife and I would like to join in thanking our friends for their thoughtful cards, letters and flowers, while she was a patient in the Kingston General Hospital. Their kindnesses will long be remembered and appreciated. Special thanks to Rev. and Mrs. Hawkes, from my wife and from the family.
ALLAN FARLINGER.
43c.

SOME OTHER DRIVER'S ERROR

could be YOUR accident!

Careful drivers always allow for a possible error by another driver.

If you're a careful driver why not find out about CIA's Automobile and Accident Insurance?

This protection could help you meet the costs of . . .

. . . damage done by your car

. . . damage done to your car

. . . accidental injury to you or members of your family.

For more information, call:

JUNIOR R. D. CASSELL
Phone KI 3-2075
Box 513, Morrisburg, Ont.

CIA Co-operators Insurance Association

HEARING AID USERS

I'll give you a better price on a hearing aid than you can get anywhere. Try me and see.

RAYMOND SUMMERS

BELTONE HEARING CENTRE

Winchester — Ontario
32tfc.

BABY SITTER WANTED

5 DAYS A WEEK. Live in.
PHONE 543-22230
43c.

ATTENTION

Regular and Prospective LADIES AND MEN

CURLERS

The Morrisburg Curling season opens October 30th, with FREE CURLING NOVEMBER 1 — 6 both afternoons and evenings. Experienced curlers will be on hand to assist you in the art of curling. Everyone is most welcome!

A local Mixed Bonspiel will be held on Saturday, November 6th. A pot-luck supper will be served.

Those interested, please contact Mr. Howie Eamon.

ROOM AND BOARD

GENTLEMAN PREFERRED. Reasonable.
PHONE 543-2145
42-4c.

WANTED

My son and I are looking for properties in Morrisburg. I want an older type home which can be converted into a duplex — my son wants a modern bungalow. Please contact our agents:
A. COUPERUS,
MARY PONTBRIAND
ALBERT GALE AGENCIES LTD.
REALTORS
Morrisburg — Tel. 543-2898, or Prescott. Call Collect 925-3984

NOTICE TO CREDITORS AND OTHERS

TAKE NOTICE that all persons having claims against the Estate of ANDREW ALOYSIUS HUMMELL, late of the Village of Morrisburg, in the County of Dundas, Postal Clerk, Deceased, who died on or about the 28th day of February, 1965, are hereby notified to file proof of their claims with the undersigned on or before the 4th day of November, 1965, after which date the undersigned will distribute the Estate of the said deceased with reference only to the claims of which they will then have had notire.

DATED at Morrisburg, this 12th day of Ortober, 1965.
BEVERLEY JANIS TINDAL,
Morrisburg, Ontario,
Administratrix,
By her solicitor,
CARLTON F. McINNIS,
Morrisburg, Ontario.
41-3c.

EDGERTON FUELS

announce the appointment of

ROBERT HOLMDEN

—AS—

OIL BURNER SERVICE MGR.

•

Mr. Holmden and his wife have taken up residence in Morrisburg, and he is a fully-qaulified Oil Burner Mechanic and Sheet Metal Worker.

•

CALL US FOR ALL YOUR HEATING REQUIREMENTS

•

24-HOUR SERVICE

•

FREE ESTIMATES!

- Coming Events -

BINGO!

The Ladies Auxiliary will hold a Bingo every Thursday night at 8 p.m. in the Legion Hall, Morrisburg. 15 Regular Games ,5 Specials and a Jackpot.
38tfc.

✡

FOOD SALE

The Association for Guides and Brownies will hold a Food Sale at Coligan's Grocery on Friday, November 5th at 2:30 p.m.
40-3c.

✡

SPAGHETTI SUPPER

Maria Pennachetti Spaghetti and Meatball Supper. St. Mary's School Auditorium, Wednesday, November 17th, 5.30 p.m. Admission $1.00; Children 50c.
43-5c.

✡

MINOR HOCKEY

The Minor Hockey Teams are to begin practice this Saturday, October 30th: Atoms, 8:30 — 9:15; Squirts, 9:15 — 10:00; Pee Wees, 10:00—11:00; Bantams 11:00—12:00 and Midgets 12:00—1:00 p.m. All teams must be ready to step on the ice at the designated time.
43c.

✡

SHORT COURSE

The Morrisburg Women's Institute is holding in the auditorium of the Public School, a Short course in Choosing and Using Fabrics, by the Home Economist of the) Department of Agriculture on November 10th from 10 a.m. to 4 p.m. — Anyone wishing to take this course is welcome.
43p.

BINGO

Don't miss the regular Tuesday night Bingo in St. Mary's Hall Morrisburg. Jackpot is now worth $105 for a full card. Join with your friends at the Bingo on Tuesday.

✡

TURKEY BINGO

Sponsored by Williamsburg Legion, Branch No. 538, Every Thursday Evening until Christmas, beginning October 14th at 8:00 p.m., in Paul's Hall, Williamsburg.
41-3c.

✡

BRIDGE AND "500"

An Opening Bridge and "500" will be held at the Morrisburg Curling Club on November 9th at 8 p.m. Lunch 50c. Everyone cordially invited.
43c.

✡

RUMMAGE AND BAKE SALE

A Rummage and Bake Sale will be held on Friday, November 12th, at the Shopping Centre from 9 a. m. to 9 p.m., sponsored by the Morrisburg Ladies Curling Club.
43c.

✡

POPPY DRIVE

Members of Branch No. 48, Morrisburg, Royal Canadian Legion, will be conducting their Annual Poppy Drive during the first week of November. Proceeds from this drive are used exclusively to assist Veterans and their families who are in need.
43c.

HELP WANTED FEMALE

AVON OPPORTUNITY

CHRISTMAS IS

GIVING TIME. Avon Cosmetics appeals to every member of the family. Show these Quality Products and cash in on this great demand. Contact

MISS M. ROSSITER,
4 Maple Crest,
Ville de Lery, Que.

FLOYD FISHER

REAL ESTATE BROKER

MORRISBURG ONTARIO

PHONES:

Office	KI. 3-2044
Residence	KI. 3-2355

313 — Frame 7-room House, frame and log barn, all with electricity, and 55 acres of land, good productive land, 2 miles from Apple Hill, priced reasonable.

351 — A 100-acre Farm with 11-room house, frame barn 50' x 90', with electricity, 60 acres good productive land. Asking $8500.

352 — Here's a buy! 97 acres land 40 under cultivation, balance bush and pasture, on the Black River, a good buy at the asking price of only $3200.

350 — A 100-acre Farm, with 7-room house, frame barn 38' x 80', pressure system, 83 acres plowable, 28 steel stanchions, silo. Asking only $8000 with terms.

311 — 180 acres, stone house and large frame barns, excellent land, 100 acres under cultivation, 8 miles to Cornwall. A real buy at the asking price.

342 — Brick 9-room House, frame barn with cement floors, water bowls, steel stancions ties 32 head, plenty of water, HOOPLE CREEK, price and terms reasonable.

For information contact:
ROBERT YOUNG, Representative, Phone WE 3-0241 Cornwall, Ont. — or

ALTON BOLTON, Representative, Phone 543-2002, Morrisburg, Ontario.

SALES HELP — MALE

MAN WANTED — Are you dissatisfied with your work? Would you like a business of your own? If so, write Rawleigh, Dept. J-289-AF, 4005 Richelieu St., St. Henry, Montreal.
43c.

NOTICE

Someone in Town has a set of Francis Parkman to sell. Just fetch it to me or telephone and I will buy it . . . or any old books.

BORDEN CLARKE

NOTICE

WESTERN MEAT, cut and wrapped for your locker. Get our special prices.
BRINSTON'S ALLIED,
Morrisburg, Ont.
42-5c.

TOM'S TAXI AND DELIVERY

24-Hour Service

Phone 543-2228
41-7p.

ELECTROHOME Carleton TR20

$349.50

SOLID STATE STEREO WITH MULTIPLEX

THE FINEST SOUND POSSIBLE — HEAR IT!

YOUR STORE

FOR BEAUTIFUL JEWELLERY

CORO and CONTINENTAL

— BUY NOW FOR CHRISTMAS —

TELEPHONE: 543-3132

ALLISON IMPORT SHOPPE

IN THE CHURCHES

ST. MARY'S CATHOLIC CHURCH
MORRISBURG

Sunday—
Masses at 8 a.m. and 11 a.m.
Saturday Evening—
7.30—Devotions and Confessions.
Week Day Mass 8.00 a.m.
ST. CECILIA'S, IROQUOIS—
Sunday—
Mass at 9.30 a.m.

MORRISBURG PENTECOSTAL CHURCH
LAKESHORE DRIVE
P.O. BOX 251
Pastor: REV. A. BARNES

Sunday, October 31st, 1965—
9.45 a.m.—Sunday School.
Classes for all ages.
11 a.m.—Morning Worship.
7.30 p.m.—Evangelistic Service.
Tuesday—
8 p.m.—Bible Study and Prayer.
Friday—
6.45 p.m.—Children's Hour.
8 p.m.—Young Peoples.
WARM WELCOME TO ALL

ST. LAWRENCE EVAN. LUTHERAN PARISH

TRINITY XX—October 31, 1965
St. Paul's—
10 a.m.—The Service
11 a.m.—Sunday School
St. John's —
1.30 p.m.—The Service.
and Sunday School.
EVERYONE ALWAYS WELCOME!

THE UNITED CHURCH OF CANADA
Lakeshore Drive Church
MORRISBURG, ONTARIO
Rev. William J. March, Minister
Mrs. J. Graham, Director of Music

Sunday, October 31st, 1965—
Morning Worship at 11.00 a.m.
Church School at 9.45 a.m.
Welcome to the Family Church Of Faith and Friendship

THE PRESBYTERIAN CHURCH IN CANADA
KNOX CHURCH
"The Church With The Chimes"
Rev. Everett Hawkes, Minister

Sunday, October 31st, 1965—
9.45 a.m.—Sunday School.
11 a.m.—Morning Worship.

ST. JAMES ANGLICAN CHURCH
Rev. Cyril W. Earle, L. Th., Rector

TRINITY XX—October 31, 1965
St. James, Morrisburg—
8 a.m.—Holy Communion.
9.45 a.m.—Sunday School.
11 a.m.—Matins.
7 p.m.—Evensong.
ALL SAINTS DAY, NOV. 1—
Holy Communion at 7.30 a.m. and 10 a.m.
Holy Communion each Wednesday at 10:00 a.m. in Chapel.
TUES., NOV. 2 ALL SOULS DAY—
Special Deanery Meeting at St. Peter's, Ingleside, at 8p.m. All parishoners are invited. A report on General Synod.
Holy Trinity, Riverside—
2.30 p.m.—Evensong.
2.30 p.m.—Sunday School.

Next time, try . . .

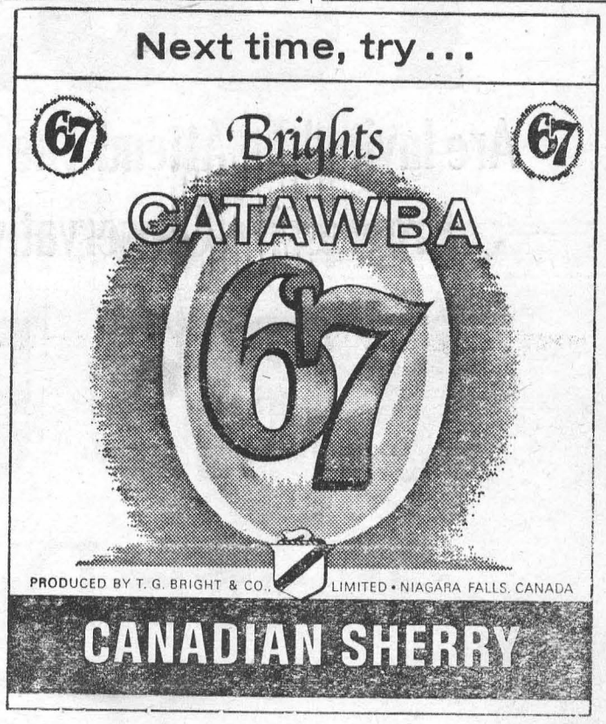

BINGO

EVERY TUESDAY

8.00 p.m.

ST. MARY'S HALL

MORRISBURG

ADMISSION —:— $1.00

Next Week's Jackpot $110.

$25,000 LIFE INSURANCE

*(20 Year Reducing Convertible Term Insurance)
It would pay you to compare this with any other term plan

MONTHLY PREMIUMS

Age 30	$5.45
Age 35	$7.21
Age 40	$10.35
Age 45	$14.78

FRED HILL

OCCIDENTAL LIFE

Phone 543-3069

Kyle Drive Morrisburg

*Plus change-easy guarantees in the contract

