The Chesterville Record

FOUNDED IN 1894

Volume 97, Number 11 Chesterville, Ontario Wednesday, October 30, 1991 Single Copy 50¢ (GST Included)

This Week



Dixon dauber
Lunenburg's Janey Poapst records the past and the present on canvas.....**Page 12**

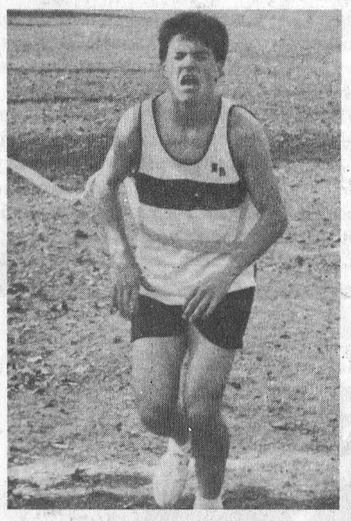

Grueling finish
North Dundas runner Murray Link goes for the gold..... **Page 13**

Newsbriefs

Community policing

CHESTERVILLE–Winchester OPP will hold a public meeting at the Nelson LaPrade Centre Nov. 5 at 7:30 p.m. to form a committee of village residents who will develop a plan for police service in Chesterville. Sgt. Jim Irvine said a committee policing program would give residents a chance to make suggestions to the OPP and raise any concerns about policing in the village. The program is the first of its kind for the Winchester detachment area, and Irvine said it should help "bring back a relationship between the ploice and the community."

Vehicle stolen

CHESTERVILLE—A red 1989 Chevrolet Cavalier was stolen Saturday night from the residence of George Countryman in Chesterville, according to Winchester OPP Sgt. Jim Irvine. The car has licence number 630 HEW, and belongs to Creig Wheeler of Morewood, who was visiting the Countryman residence at the time of the theft. Irvine said the keys were inside the vehicle when it was stolen.

Sound stolen

CHESTERVILLE– Winchester OPP are investigating the burglary of an RR3 Chesterville residence. The home of Darren Nurse was invaded Friday between 5 and 10 p.m. Taken were two Peavey stereo speakers valued at $1,000.

Ghoulish parade

CHESTERVILLE—Ghosts, goblins, witches, and other creatures will be making their way through the streets of Chesterville on Thursday. Kids and teachers from Chesterville Public School will be parading through the village in their Halloween costumes. The kids will be out from 1:00 to 1:30 p.m.

Poppy Day

CHESTERVILLE—The Canadian Legion's annual Remembrance campaign kicks off in Chesterville on Sat., Nov. 2. Local Scouts will be selling poppies around the village. The national campaign commemorates the 114,000 Canadians who died in military service since the beginning of the century. Last year over 15 million poppies were sold throughout Canada.

Elliott reverses the charges

Greg Hewitt
Record Staff

INGLESIDE— Both candidates for reeve of Osnabruck Township claim their opponent would be in conflict of interest if elected next month.

Osnabruck Township reeve candidate Carson Elliott is alleging opponent Gordon Ross would be in conflict of interest if elected, not him as Ross had claimed.

In an interview with The Record last week, Ross questioned Elliott's candidacy because Elliott is an employee of Kraft Foods, a corporate partner in Osnabruck's $11-million sewer project.

Ross said Elliott would be "serving two masters at the same time."

But Elliott defended himself against the allegations Thursday and suggested Ross would be the one in a conflict of interest concerning the project, because Ross's son owns land in Ingleside industrial park.

"The joint project will service lands in the industrial park and Mr. Ross's son owns lands there. He would certainly have to declare a conflict of interest," Elliott said.

Elliott, a lab technician at Kraft's Ingleside plant, disputed Ross's claim, saying the township's agreement with Kraft was signed by Reeve Stewart Hart. Elliott said he declared a conflict of interest during negotiations, and if elected would relegate signing authority to the deputy reeve.

He also noted the joint venture is no longer a common issue on council's agenda.

"If the occasion arose I would declare a conflict of interest, but it's not a part of township business that's continuous," Elliott said.

The township is awaiting word from the Ontario Ministry of the Environment as to the funding and implementation of the project.

Elliott said he verified both his and Ross's situation with township records and referred to the Ontario Ministry of Municipal Affairs' conflict of interest guidelines.

"The facts are in my hands and I base my statements on those. I'm not going to back down from the facts," Elliott said, adding all information regarding the situation "can be confirmed at any time with the clerk."

But Ross also denied he would be in conflict of interest if elected. He said his son, Peter Ross, owns land in the industrial park but said he had no connection with his son's construction business. He also said he didn't know what his son planned to do with the two acres.

"I've got nothing to do with his business. He runs his own business, it has nothing to do with me at all," Ross said.

Ross said he too had referred to the conflict of interest guidelines, and had also consulted a lawyer.



"The facts are in my hands and I base my statements on those. I'm not going to back down from the facts."

Carson Elliott

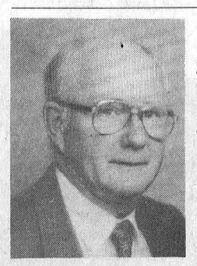

"I've got nothing to do with (my son's) business. He runs his own business, it has nothing to do with me."

Gordon Ross



Suspicious minds
Halloween is a time for otherworld spirits to pay a visit, and even though this tombstone says otherwise, you never know where the King might turn up. Three-year-old Greg McLaren (right) of Ottawa thinks he might have found some evidence of Elvis' presence here in Chesterville at this Queen St. home. Ross May, 3, looks on curiously. Record Photo - Boersma

Cash-strapped bank pulls out of Moose Creek

Elizabeth Moreau
Record News Editor

MOOSE CREEK—The Royal Bank's decision to close its Moose Creek branch is shocking and short-sighted, say members of Roxborough Township council.

"It's a terrible thing," said Reeve Donald Cumming earlier this week. "I can't understand why they're thinking that way when this township is just starting to grow."

The estimated 1,200 clients of the Moose Creek bank received letters last week telling them the branch would close on Nov. 22. The nearest Royal Bank branch is 15 kilometres away in Crysler, and there are no other banks in Moose Creek.

Louise Bergeron, assistant manager of market planning and development at the Royal Bank's Orleans area office, said the bank simply wasn't making enough money to pay for much-needed changes.

Bergeron said either a move or renovations would have been necessary when the bank's lease expired.

"And we couldn't justify costs of renovations or moving," she said yesterday.

A Cash Counter should be installed by the time the bank closes. Clients will only be able to withdraw cash from the machine.

Roxborough deputy reeve Art Buchanan said the closure didn't surprise him, adding the branch seemed to offer fewer services while sending clients to other branches for specific services.

Buchanan, who lives in Moose Creek and owns a business in Cornwall, does his commercial banking in Cornwall.

"They told me for the services I expect, I'll have to go to Cornwall," he said. "They created themselves a cheque-cashing wicket (in Moose Creek)."

Buchanan said the closure ignores possible growth in the township, including a proposed 300-home subdivision near Moose Creek.

"With all the development that's in the works, the bank was very short-sighted (in their decision)."

Bergeron said the area office considered the project, and submitted all information to the bank's headquarters in Burlington, where the final decision was made.

Buchanan likened the Royal Bank's pullout to the closures of rural post offices across Canada, saying he doubts they will be the last corporations to leave rural Canada.

"There are going to be other post offices and other banks," he said.

Finch Township residents meet candidates

Greg Hewitt
Record Staff

BERWICK— Around 70 people attended Finch Township's first all-candidates meeting Monday to meet and question the men who will form their next municipal government.

Reeve hopefuls Don Shane and Floyd Dingwall, deputy reeve candidates Osborne Shaver and Archie Byers, and acclaimed councillors Parry Carruthers and Don Campbell each had three minutes to impress the somewhat subdued North Stormont Public School audience.

Incumbent Reeve Don Shane, a 15-year council veteran including three years as reeve and eight as deputy reeve, made good use of his time in the spotlight.

Shane said his biggest concerns for the township in the next term are reductions in government grants, and increasing taxes, especially money earmarked for education.

He also noted the importance of the Crysler water and sewer project, which is still awaiting Ontario Municipal Board approval, and the construction of a seniors' centre in Crysler.

Council achievements such as the purchase of a new backhoe, the conversion of streetlights to increase efficiency, and grants to Winchester District Memorial Hospital were also cited by Shane as accomplishments.

Opponent Floyd Dingwall, a Finch Township councillor for twelve years and deputy reeve for the last three, told the audience he is often asked why he is seeking the reeve's seat.

"I want to help make this township a better place to live, and I feel I can contribute something back into the economy," he said.

Dingwall also said the Crysler water and sewer situation was foremost on his agenda, followed by the improvement and resurfacing County Road 9, effective waste management, and economic development.

"The Crysler water and sewer project must go as soon as possible - we've spent 10 years waiting," he said, adding he'd like to meet with the Minister of the Environment to secure funding for the project.

Dingwall also noted that much of the township's road budget will be absorbed when the Crysler project is implemented.

Continued on page 2

Dairy farmers worried GATT deal could cripple industry

American pressure threatens supply management legislation

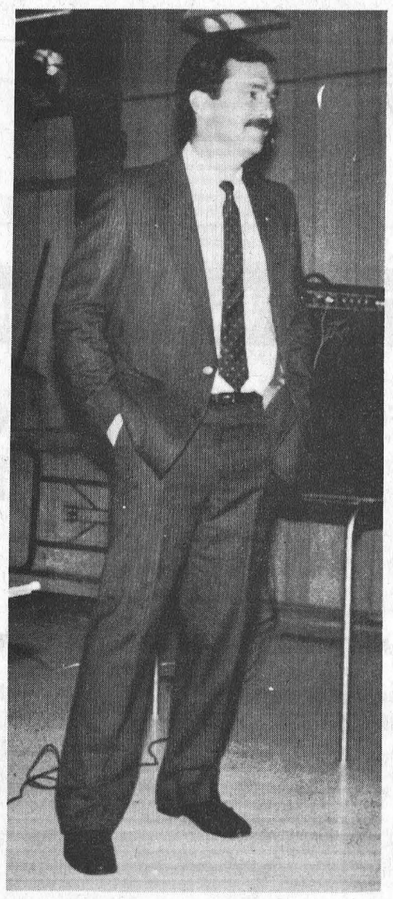

Paul Henderson of the OMMB explained details of GATT talks.

Elizabeth Moreau
Record News Editor

WINCHESTER—More than 100 Dundas County dairy farmers, frustrated and confused about current GATT talks, packed Winchester's Henderson Hall last Wednesday to learn how changes in the international trade agreement could affect them.

"To say the least, it's not encouraging," said Gordon Smith, chairman of the Dundas County Milk Committee.

Dairy farmers and other supply-managed commodity groups are worried that Article 11, the legislation which protects supply management, could be excluded from a new GATT deal.

United States negotiators at the trade talks in Geneva would like a deal with tariffication as the only trade barrier.

Ontario Milk Marketing Board (OMMB) member Paul Henderson said farmers' milk prices would tumble if Article 11 were replaced with tariffs as the United States is suggesting.

"Initially, we'd be looking at a 20 per cent gross loss in income on each farm," said Henderson. "After ten years, it could be that our income would be down nearly 50 per cent."

Many Canadian farmers worry that with tariffs instead of import quotas, they will be unable to compete with American producers, who benefit from lower costs.

"If we lose control of our own food production, what do we have left?" said Gord Johnson, chairman of the Eastern Ontario Milk Producers.

Smith said although the federal government has continued to reaffirm its support of Article 11, farmers should be ready to respond to any outcome of the negotiations.

Many at the meeting suggested a nationally-organized march on Parliament Hill would strengthen their position. A show of hands revealed more than half would be ready to go to Ottawa with a day's notice.

Others said the general public must get involved.

"If the farmers lose out on this issue, so does Winchester Cheese, Ault Foods...If we don't get a fair price and (we have to) go out of business, a lot of other people will be out of business," said Roy Sherrer, a dairy farmer from Mountain.

According to Smith, every farmer creates 17 other Canadian jobs.

Bob Kilger, MP for Stormont-Dundas, circulated a petition, which he will present in the House of Commons, calling for the government to support Article 11.

"Everything we're hearing, and we have no reason to doubt them," Kilger said, "is that every effort is being made to defend the supply management position."

But some farmers worry Canadian negotiators will give in to last-minute American pressure. Henderson said sources in Geneva suggest Americans would like to have a deal drafted by early next year.

Others at the meeting were confused by the whole negotiating process.

"Why can't we just walk away from the table," one dairy farmer said. "Everybody in this room has something to lose (if Article 11 is excluded.)"

The Dundas information meeting, organized by the OMMB, is part of a nationwide campaign to generate support for the supply management. Similar meetings will be held across the province in the next month.

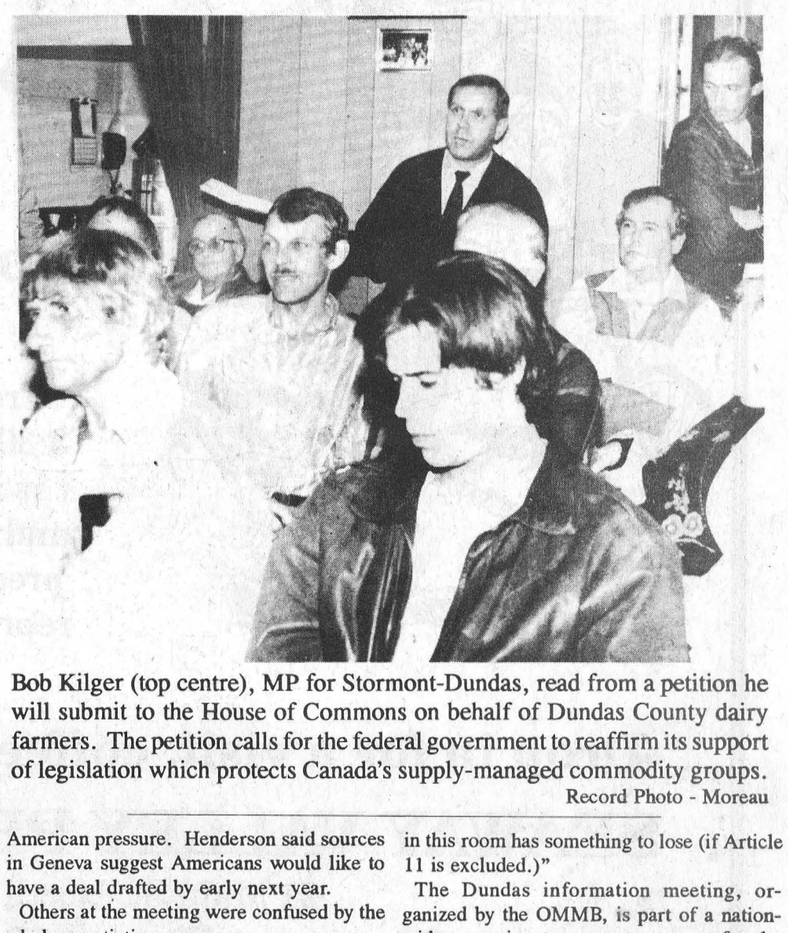

Bob Kilger (top centre), MP for Stormont-Dundas, read from a petition he will submit to the House of Commons on behalf of Dundas County dairy farmers. The petition calls for the federal government to reaffirm its support of legislation which protects Canada's supply-managed commodity groups. Record Photo - Moreau

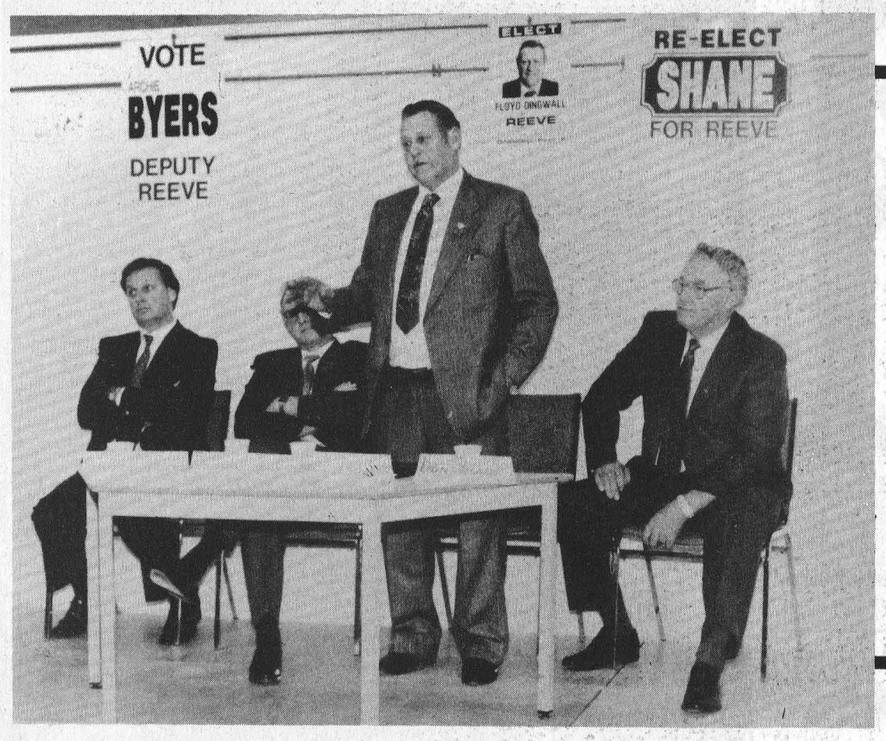

Candidates meet

Reeve nominee Floyd Dingwall takes a stand at the first all-candidates meeting in Finch Township Monday. Seventy residents turned out to hear what the candidates had to say.

Record Photo - Hewitt

Finch candidates meeting puts hopefuls on hotseat

Continued from page 1

He also supports a blue box recycling program and door-to-door garbage pick up as effective waste management methods.

"Garbage is a big question. Recycling and door- to-door is costly but it's the right way to go," he said.

Dingwall also said the township should solicit the advice of SD&G director of economic development Terry O'Reilly.

"Council should be working with Terry to obtain light industry and possibly purchase land for a small industrial site," he said.

Deputy reeve nominee Osborne Shaver, who operates a 275-acre dairy farm south of Finch and served one term as councillor, told the crowd his biggest concern is also the Crysler well and sewer situation.

He is also in favor of upgrading and resurfacing township roads, as well as a blue box recycling program and door-to-door garbage collection.

"I will look forward to working with new council," Shaver said.

Opponent Archie Byers, who served as councillor from 1980 to 1988, said his main concern was "tax dollars and where they are spent."

Byers reminded the audience that 60 per cent of the tax bill goes to the school board, and 22 per cent is used for township maintenance like roads and equipment. He said because provincial funding for education has dropped from 60 to 40 per cent, lobbying the provincial government is important.

"I believe extensive lobbying has to be done to get a reverse trend. We cannot afford to carry on this way," Byers said.

Byers also mentioned the "deplorable shape" of County Road 9 and the importance of improving it.

He also accused the MOE of "dragging its feet" concerning the Crysler water and sewer project.

Byers said a recycling program would extend the lifespan of the landfill site, and money saved could be used for road repair.

He said because many residents work elsewhere in the region, a resident police officer should patrol the township.

"With so many people leaving (during the day) it's not the time to be decreasing police protection," he said.

The meeting was still an all "candidates" meeting despite the fact that one acclaimed councillor was absent.

Organizer Dorothy Middleton said she was unable to contact newcomer Marcel Masse in time for the event.

But acclaimed councillor Don Campbell took the opportunity to tell the audience he thinks Finch Township needs a larger tax base, and pointed out natural assets like gravel and stone quarries should be exploited to entice business to the area.

He also spoke in favor of recycling and neighborhood watch programs as well as improved police protection.

"Whatever your ideas are, we'll try to listen to them," Campbell assured the audience.

Acclaimed councillor Parry Carruthers, who will serve his second term, said he had learned a lot through his council position, and mentioned recycling and road maintenance as concerns.

"We got quite a bit done, and we'd like to do more," he said.

Acclaimed public school board trustee Cindy Martin-Hrycak briefly explained the importance of money for education and where that money is spent. She also praised the board's Safe Child program, aimed at fighting sexual abuse against children.

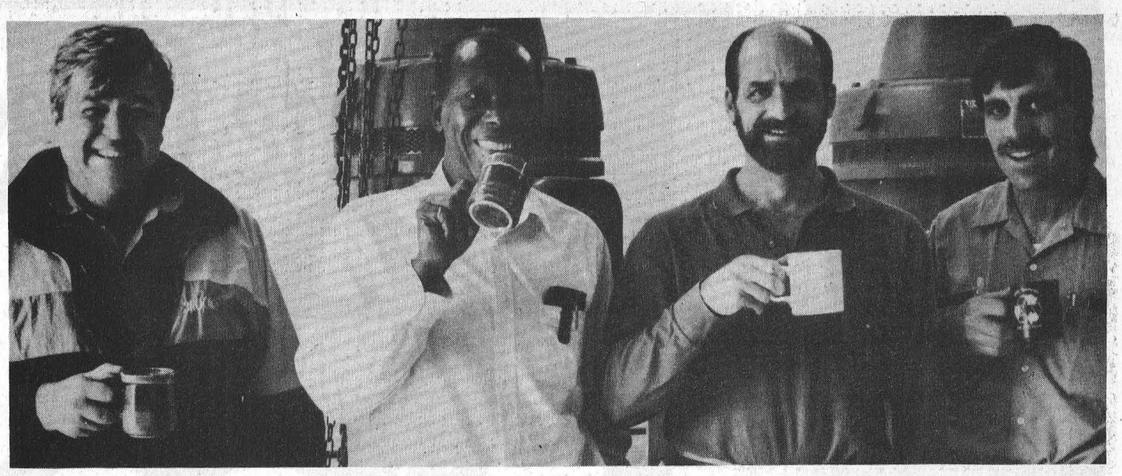

Totten Sims Hubicki engineering inspector Paul Fleming (left), engineers Lester Allick and Duncan MacInnis, and MOE operator Blair Henderson sample water from Chesterville's new water system Thursday.

Record Photo - Hewitt

Modern water system now serving village

Greg Hewitt
Record Staff

CHESTERVILLE— With the flip of a switch, Chesterville's new well and pumping system was put in service Thursday afternoon.

Hydraulics engineer Duncan McInnis, of Totten Sims Hubicki, the Whitby engineering firm that designed the system, said the new equipment will improve water quantity and availability rather than quality.

"It's water that will meet the future needs of the community and water that meets all water quality standards in Ontario," he said as a new pump whirred in the background.

The new system, based in a small building on Industrial Road, consists of a 650 cubic metre reservoir tank, two pumps to carry the water to the elevated reservoir tank, two larger pumps for increased water pressure in firefighting, and a computerized monitoring system.

The 650 cubic metres will be in addition to the 797 cubic metre capacity of the elevated storage tank.

"The quality is quite good. One thing is sure about it - there's no bacteria in it," Totten Sims Hubicki engineer Lester Allick added.

The system is designed to meet Chesterville's water needs for about 20 years, depending on increases or decreases in development.

Chesterville Reeve Jim Cook said the village will wait a few weeks to ensure any bugs are worked out of the system before holding an official opening.

POWER by JENNIFER
(14th unprecedented year)
WEIGHTS AND AEROBICS

FIT BACK IN TIME
(Work out to some Great "OLDIES")

NEW SESSION BEGINS:
MONDAY, NOVEMBER 4, 1991

Ask About Our
NEW STRESS PRICES !?!

Aerobic Classes
Teens! Women! Men!
Everyone Welcome...ALL LEVELS TAUGHT!

Monday	Tuesday	Wednesday	Thursday	Friday	Saturday
10:00 am 4:30 pm 7:00 pm	4:30 pm 7:00 pm 8:00 pm (Soft)	10:00 am 4:30 pm 7:00 pm	4:30 pm 7:00 pm 8:00 pm (Soft)	10:00 am 4:30 pm 7:00 pm	10:30 am

WEIGHT TRAINING BY APPOINTMENT ONLY

PLEASE CALL FOR MORE INFORMATION: 448-2129 or 445-5526
We'll Be Waiting For YOU !

Jennifer Gregoire, Reg. N.,N.D.
Internationally Certified Aerobic Instructor
(I.D.E.A. Foundation / ACE)
LIFESTYLE CONSULTANT - FITNESS CO-ORDINATOR

Fay Gallinger, R.N.A. — Weight Director
Mary Lou Jackson — AEROBIC INSTRUCTOR
Cheryl Wright — AEROBIC INSTRUCTOR (Level Soft)
Chris Yelle — AEROBIC INSTRUCTOR (in Training)

***** All of the above are C.P.R. Certified *****

GYM HOURS: MONDAY / WEDNESDAY / FRIDAY: 9:00 AM - 12:00 PM & 4:00 PM - 9:00 PM
TUESDAY/THURSDAY: 4:00 PM - 9:00 PM SATURDAY: 10:00 AM - 12:00 PM

DIET COUNSELLING AVAILABLE

SEAWAY VALLEY PHARMACY
Chesterville, Ontario
Presents
Pharmacy Awareness Week
November 4th to 9th



Tuesday
November
5th
Blood Pressure Clinic
From 1:30 p.m. to 3:30 p.m., the public is invited to come and have their blood pressure taken by a representative of the V.O.N.

Drop in for a visit, coffee and donuts
SEAWAY VALLEY PHARMACY
21 Main St. North
Chesterville - 448-2492

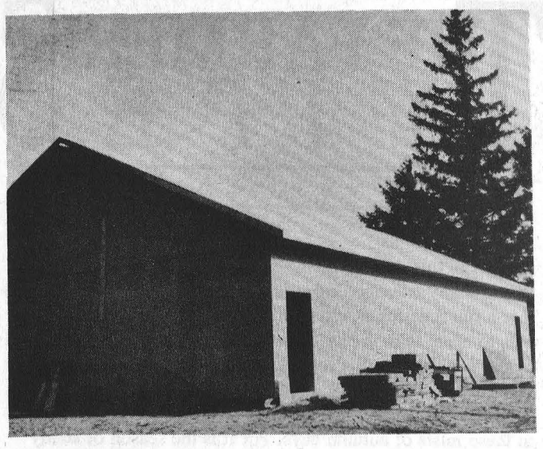

Dunbar recreation centre will replace old school.

Recreation centre will be ready for Dunbar groups in '92

Elizabeth Moreau
Record News Editor

DUNBAR—Construction on the new Dunbar Recreation Centre is on schedule, and the new building should be ready for parties, dances and other community functions by the new year.

Glendon Moore, president of the Dunbar Recreation Association said the construction on the 2400- square-foot building should be completed by the end of November.

He said the centre, which will replace a school house built in 1876, will accommodate crowds of about 125. He expects the building to be rented for youth dances and receptions.

Moore said the cost of the project is not expected to exceed the $95,000 pricetag originally budgeted. Half of the cost is being funded by a Ministry of Tourism and Recreation grant, while Williamsburg Township and the recreation will split the balance.

The new building will have a kitchen and wheelchair-accessible washrooms.

Moore said the Dunbar Recreation Centre will be handling the rental of the centre, but has yet to work out a rate schedule.

An old school house was torn down last summer to make room for the new recreation centre. The Dunbar Recreation Association had used the school for events since it was closed in the 1960s, but Moore said the old school simply wasn't big enough anymore.

Roxoborough reeve ready for another three years at the helm

Elizabeth Moreau
Record News Editor

MAXVILLE—After nearly 20 years in municipal government, Donald Cumming still finds Roxborough Township politics challenging.

"It's a lot different than it was 15 or 20 years ago," he said in an interview Monday. "It's a different ballgame...But I'm looking forward to another three years."

Cumming will have to wait until Nov. 12 to see whether or not he'll remain at the helm of Roxborough Township council. Carson Payne is challenging Cumming for the reeve's chair.

But that doesn't bother the semi-retired farmer. He was elected in 1988 from a field of five candidates.

Cumming, a Maxville resident who owns property and works in Moose Creek, was on council from 1960 to 1971 and served as councillor, deputy reeve, and reeve.

After spending some time out of office, he returned to the local political scene in 1985, and has been reeve since 1987.

Cumming said the past three years have brought many positive changes to Roxborough Township. He said council was successful in obtaining several grants which he said have eased the ratepayers' burden.

He cited a $576,000 grant to help farmers pay for a drain from Finch Boundary to the edge of the township, and a $96,000 anti-recession grant to help pave a concession road.

He said taxes are the biggest concern of the people Cumming has been meeting on the campaign trail.

"The tax bills have been increasing each year. We have to control our spending," he said. "Some people can't even pay their taxes now."

Cumming said while he would like to see some smaller industries move into the township to boost employment prospects, he's not eager for radical change.

"We don't want to get too much development on the go at once," he said, adding that a proposed subdivision of 300 homes will help the township grow. "That's on the drawing board right now."

He said he would like to see Roxoborough co-operate with neighboring municipalities over the next three years on projects like upgrading roads or recreation facilities.

Waste management will be another concern in the coming years, he said, adding that Roxborough's blue box recycling program should be off the ground in a few months.

Reeve candidate says it's time for change in Roxborough

Elizabeth Moreau
Record News Editor

MOOSE CREEK—The things that are constant in Roxborough Township attracted Quebec-born Carson Payne to the area. But he says a need for change in the township prompted him to run for reeve.

"I don't want to lose the sense of community that made me move here," Payne said in an interview last week. "But whether you like it or not you have to make some adjustments."

Payne, who lives outside Moose Creek, and incumbent Donald Cumming are vying for the reeve's chair.

While he appreciates the quiet countryside and the mix of French and English cultures in Roxborough Township, Payne said the area badly needs development to prosper in the coming years.

"I want my kids to be employed here, to remain in this area and have a sense of family," said Payne, a father of two boys. "But I don't see the opportunities here."

He said the township should take advantage of the political uncertainty in nearby Quebec, and try to attract some of the many businesses that are leaving the province.

He would like to see development of an industrial park, water and sewage projects in Monkland and Moose Creek and denser housing.

Payne, a self-employed computer consultant, said his business experience in accounting, sales, management and marketing would be useful when the township deals with higher levels of government.

"The next three years will be the formation years for the next century," he said. "(They will involve) making sure we get our fair share of grant money, and someone who is used to dealing with large figures and large corporations."

While living in New Mexico in 1982, Payne and a business partner started a computer company that by 1987 employed 22 people and generated $2.5 million in sales.

Payne, who is bilingual, earned a bachelor's degree in business administration from Bishop's University in Lennoxville, Que.

Finch gets go ahead for seniors' centre

FINCH—Construction of a seniors' outreach centre in Finch should be underway by next spring, village reeve Lynden Hough said Monday.

The centre will be built onto the Finchview Villa seniors' residence.

Six apartments will also be added to the building. Hough said the Finch and District Housing Corp. recently received a $745,000 grant from the Ministry of Community and Social Services for the centre, which will be partly funded by the United Counties.

The Ministry of Housing will fund the apartment construction.

The centre will serve seniors within a 15-mile radius of Finch, including Chesterville, Crysler, Berwick, Avonmore and Newington. When the centre opens, transportation to and from the building will be provided.

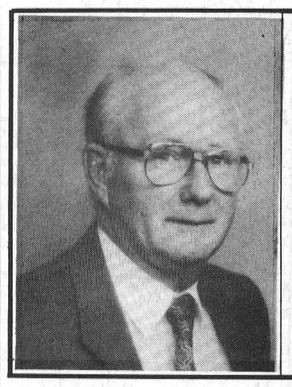

ELECT
GORDON ROSS
REEVE
OSNABRUCK TWP.

★ COMMON SENSE
★ RESPONSIBILITY
★ EXPERIENCE

- 5 years Deputy Reeve
- 8 years Councillor
- 2 years Raisin River Conservation Authority
- County Council Committee
- 1 year St. Lawrence Estate Committee
- 1 year Agriculture and Reforestration Committee
- 1 year Glen-Stor Dun Lodge
- 2 years Social Services
- 8 years Twp. School Area Board

FOR TRANSPORTATION AND INFORMATION, CALL 537-2289

On November 12 VOTE . . .

ROSS, Gordon | X

FOR REEVE, OSNABRUCK TOWNSHIP

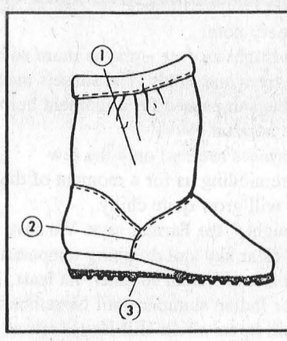

Defroster boots are guaranteed* waterproof and salt-stainproof. Here's why:

1. Top-quality upper materials are custom-treated with silicones and backed with urethane, resulting in uppers that are totally waterproof.
2. Seams are double-doped with a non-hardening sealer, eliminating entry of water at seams.
3. Outsoles are permanently bonded to uppers with a durable waterproof cement to eliminate leaking at sole line.

*GUARANTEE

Defrosters are guaranteed waterproof and salt-stainproof for a period of six months from date of purchase.

To maintain water-repellency beyond six months, regularly apply a thorough application of silicone spray following the manufacturer's directions.

To remove salt stains, wipe with a damp cloth.

What the warm, dry woman about town will be wearing this winter.

WATERPROOF DEFROSTERS BY KAUFMAN — THE PERFECT WINTER BOOT

Women's winter footwear, guaranteed waterproof, salt and stain proof.

THE COUNTRY SOLE
493 Main St. E., Winchester
774-5833

ZIP-UP
Waterproof nylon, sizes 7-12, wide widths, color black.
$80

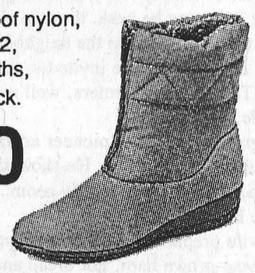

EUROPA
Waterproof nylon, sizes 7-12, wide widths, color black.
$70

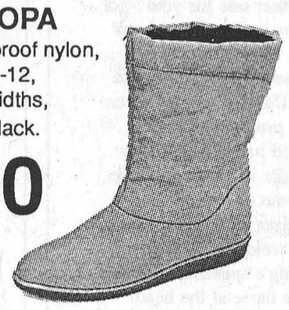

LANARK
Waterproof nylon/leather, sizes 7-10, medium widths, color tropic.
$120

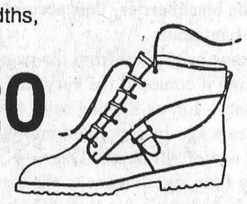

MONCTON
Waterproof nylon, sizes 7-12, wide widths, colors taupe and black.
$95

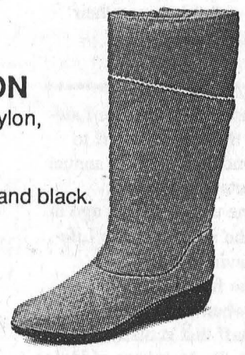

WHICH IS THE DRYER?

In the slush and mush of a winter through puddles and snowdrifts, your feet can tell the difference. And your feet would like to stay warm and dry, wouldn't they?

So pull on a pair of completely waterproof, terrifically toasty Defrosters. They're the answer to winter.

DEFROSTERS BY KAUFMAN

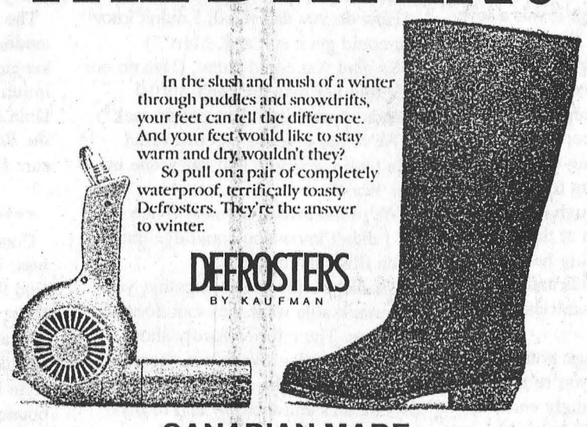

CANADIAN MADE

CABERNET
Waterproof suede, sizes 6-1/2 - 9, wide widths, color black.
$110



Color moss, sizes 7-10, medium widths.

CHARDONNAY
Waterproof suede, sizes 7-10, wide widths, color black.
$130



CASINO
Waterproof nylon, sizes 7-10, wide widths, color copper.
$90

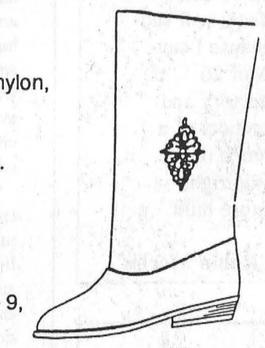

Color black, sizes 6-1/2 - 9, wide widths.

MEDINA
Waterproof nylon, sizes 7-12, wide widths, color black.
$80

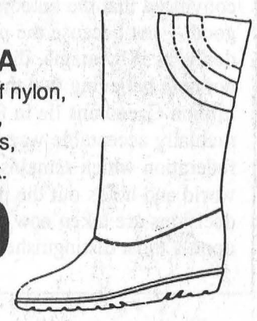

DEFROSTERS
If you're looking for a gift that's guaranteed to please, look no further than **DEFROSTERS** by Kaufman.

MONACO
Waterproof nylon, sizes 7-12, wide widths, color black.
$90



SEASON
Waterproof leather, sizes 6-1/2 - 9, wide widths, color black.
$110



LOLITA
Waterproof nylon, color black, sizes 7-10, wide widths.

Color bordeaux, sizes 6-1/2 - 9, medium widths.
$80

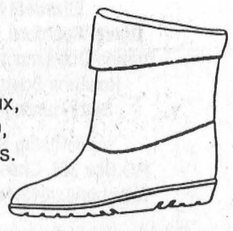

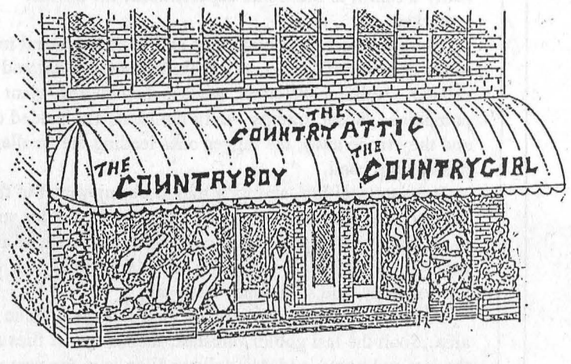

Main Street E., Winchester 774-3341
Store hours: Mon.-Wed., 9am-5:30pm; Thurs.-Fri., 9am-9pm; Sat., 9am-5pm

THE COUNTRY SOLE
493 Main St. E., Winchester
774-5833

EDITORIAL & OPINION

Editorial

Strange perceptions

Local Reform Party representative Neil Irven has an odd view of how democracy should work (*All the Facts*, letters to the editor, Chesterville Record, Wed., Oct. 23, 1991).

In his letter, Mr. Irven criticizes *The Record's* editorial treatment of his party's recent meeting in the village. The purpose of the meeting was to outline the Reform Party's platform, something this newspaper found powerful strange considering the fact that Reform admits it doesn't really have an agricultural policy. This was the thrust of *The Record's* story and of its editorial comments on the party — simply because this is primarily an agricultural area.

It is even "curiouser", as Alice would have put it, since Reform has sprung from the west, where the family farm faces its greatest threat since the Dirty Thirties and the banks threaten to become the largest landowners on the prairies.

Mr. Irven writes that newspapers like *The Record* "should be obligated to relate facts discussed on the many issues of the evening and allow those interested the right to pass judgment on their own".

What Mr. Irven fails to realize is that newspapers are obligated only to print what their staffs feel is of news value and the fact that the party has stands on a Triple-E senate, public scrutiny of all government spending and other issues, may be news in the broader spectrum, but that it does *not* have a policy on agriculture (other than to throw farmers to the wolves) *is* news, especially to a publication serving a predominantly rural audience.

And it is not just of news value. It deserves — rather, it demands — comment for the very simple reason that it adopts an unrealistic attitude towards that portion of the population which feeds the rest.

In this aspect, as well as the others that it proclaims for itself, the Reform Party is truly different from the mainstream parties.

The party has gained some currency due mainly to the tremendous unpopularity of the federal Progressive Conservatives, but it is showing itself to be a one-trick pony and like most instant political parties, will have to broaden its appeal to *all* Canadians to prevent it from becoming, like Social Credit, simply a footnote in the history of the country's electoral process.

Above the crowd

Prince Charles demonstrated in Kingston Monday the value of the monarchy to this country when he took the plunge into the constitutional debate to remind Canadians of what he termed our genius for finding a consensus in getting out of what many see as a trackless wasteland.

The Prince of Wales called — in French — for the country to affirm Quebec's distinct nature and to respond to the aspirations of our native peoples, as well as to equip ourselves to deal with the economic challenges of the next century.

By addressing our constitutional problems, the prince brings an outsider's perspective — albeit an outsider who knows perhaps as much about Canada as any native-born Canadian — and in the tradition of the role of this country's constitutional monarchy, has raised the debate above the level of political hurly-burly.

Contrary to the worries of those who see the monarchy involving itself in a political issue, Charles has really raised it above the pettiness of partisan politics.

With his outsider's eye, he is telling us how the world sees us. And with his intimate knowledge of Canada and Canadians he is telling us what we need to hear:

"At the end of the day, the people of this great country will decide upon the future they want. I am convinced that the outcome will be positive and good — not because the problems and fears will suddenly, as if by magic, disappear, but because I cannot help believing that the best interests of 26 million Canadians lie in finding a sastifactory and mutually acceptable way forward as members of a federation which remains the envy of much of the world and holds out the prospect — if the right decisions are taken now — of a great future built upon a most distinguished past.

Robin Morris

The Chesterville Record
FOUNDED IN 1894

John A.H. Morris, President
Robin Morris, Managing Editor
Elizabeth Moreau,Editor
Donna Rushford, Advertising Manager
Brenda Oosterman, Sales Representative
Rosanna Boersma, Sports Editor
Betty Huizinga, Office Manager

Advertising Rates on Request
P.O.Box 368, Chesterville, Ont. K0C 1H0
Telephone: (613)448-2321 - Fax 448-3260

Published by St. Lawrence Printing Company Limited
Second Class Mail Registration No.0242

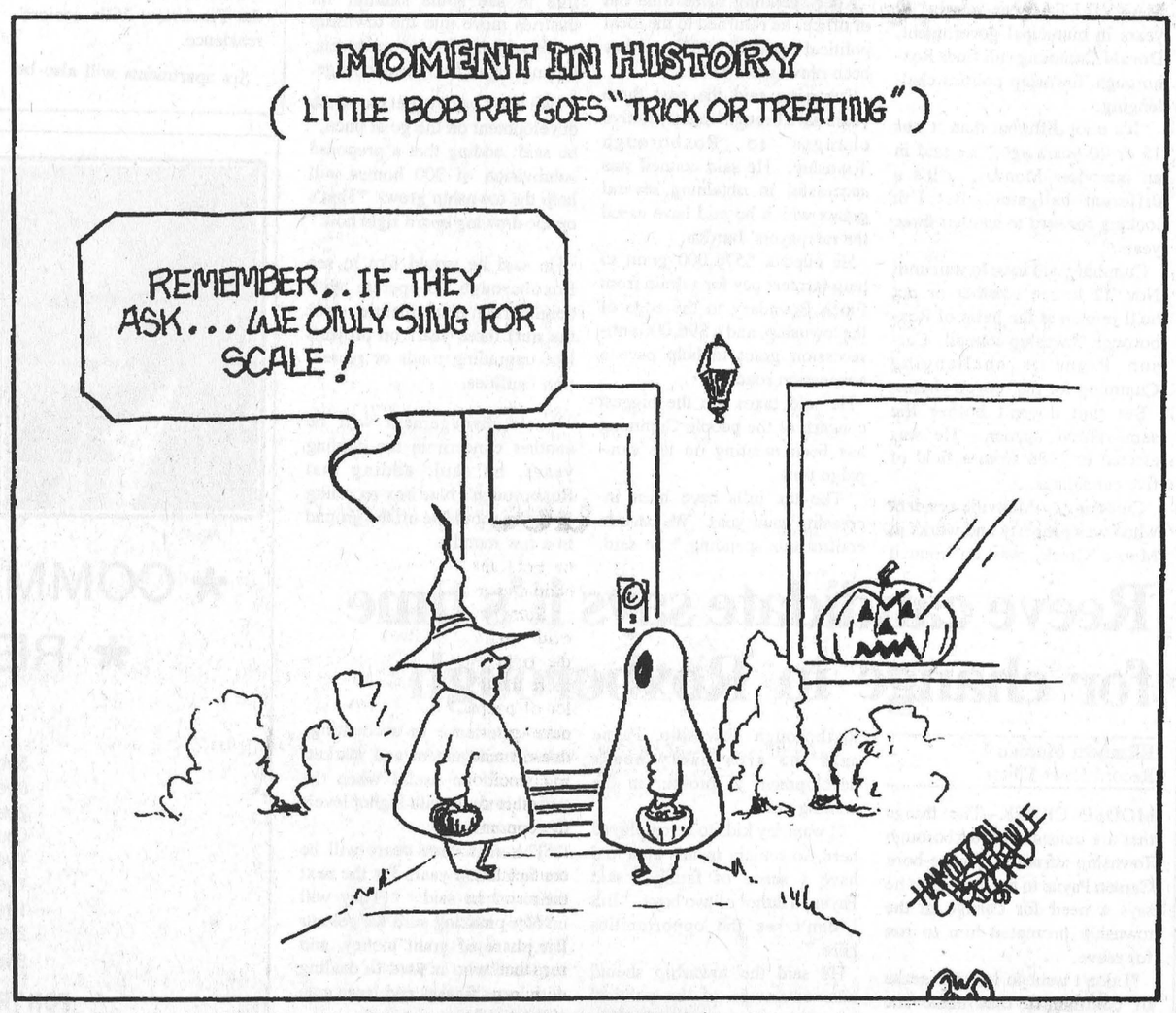

Letters

Reader finds column "flatulent, vituperative"

The editor,

Lately, the editorials under the by-line of Robin Morris have been suffering from the sort of flatulent and vituperative rhetoric that tends to weaken arguments and alienate what may be an otherwise sympathetic audience. Perhaps worse yet, for one who would be an opinion-maker, it also becomes somewhat tiresome.

Getting one's facts straight, when aspiring to the use of such, is vital to credibility. Mr. Morris asks: "...wasn't it Falstaff himself who said to Prince Hal ... in Henry IV, 'Let my liver rather heat with wine than my heart cool with mortifying groans'?" Sorry, no; unless Shakespeare was a sort of one trick pony who was wont to reuse a good line. This quote, in fact, comes from Gratiano in Act 1, Scene I of "The Merchant of Venice", sadly, along with the pathetic Andy Capp, another victim of literacy revisionism.

Wiser words follow shortly in that same scene, from Bassanio: "Gratiano speaks an infinite deal of nothing ... His reasons are as two grains of wheat hid in two bushels of chaff: you shall seek all day ere you find them, and when you have them, they are not worth the search."

Brian Lawless

Column

Is it better to be received?

Robin Morris
Managing Editor

We went to another wedding Saturday. (Is there no end to my good fortune?)

It seems that in my account of Stupid Wedding Tricks of a few weeks back, I neglected to mention that most annoying of traditions — the receiving line (probably because at the last wedding we went to, we skipped the service and went directly to the reception, sort of a real- life version of passing Go and getting your $200).

Now don't get me wrong. It was a lovely wedding. Not too big. Not too small. Not too ornate. Not too spartan. Just right. A lovely evening service followed by a slap-up meal and reception.

But I dread wedding receiving lines the same way I dread going to wakes and I'll do almost anything to avoid having to put myself through either. I'll sneak through the kitchen at the hall where the reception is being held to avoid having to shake hands and exchange meaningless pleasantries with absolute strangers.

Why is it that just because you're trussed up like a turkey, you're made to pump palms with a seemingly endless line of attendants, parents, brothers, sisters, best friends, uncles, aunts and cousins (whom they reckon in the dozens, according to Gilbert and Sullivan)?

Being dressed up is an uncomfortable enough feeling for most us, but just because we're dressed up in a suit and tie or a party frock for church Sunday morning doesn't mean we have to go down in front of Louis', grab the hand of every startled passer-by and ask "How 'bout them Cubbies?"

Now, the bride and groom and maybe matching sets of parents would be okay, but to have to shuffle through a line of a couple of dozen people you don't know from an equal number of post holes is stretching it beyond all bounds of common decency. It's easy for the mind to wander halfway through the line and after endlessly repeating, "Hi! I'm Robin. My wife once met the bride's second cousin at a Tupperware party and she won this invitation as the door prize" you can forget where you are, adopt a very solemn pose and start saying, "We're very sorry, but on the bright side, didn't they both look natural?"

The same thing is probably true of those who have to stand in the line. After the first few handshakes the thrill of feeling like Chuck and Di pressing the pinkies of the local politicos must wear off and the brain must switch to automatic pilot.

"How do you do? (God, I didn't know you could get a suit at K-Mart.")

"So glad you could come. (Has no one ever told her that you can't put 10 pounds of mud in a five-pound sack?)

"We're the groom's parents. (And didn't we see you in that bar scene in *Star Wars*?)

"We're the bride's parents. (Nice outfit. I didn't know you could dye man-made fibre that color.)

"Thank you for your sympathy; yes, it's remarkable what they can do with make-up. The injuries hardly show."

But at Saturday's wedding, there was no avoiding it. The receiving line was in the church's entranceway and to my knowledge, all the rest of the doors were locked. We were being funnelled into the line like a herd of mustangs into a corral.

And to compound it, there was a piper in the portico. Now don't get me wrong. I like the pipes as much as the next man, but there's a time and a place for everything and the place for the pipes is the Maxville Highland Games, the Spencerville Fair parade, or a Robbie Burns dinner. To try and squeeze some pibroch through your drones in a church vestibule is definitely not the place. Especially when it forces those unwilling participants in the receiving line ritual to have to repeat everything they'd already said and finally to beller like wounded bulls to make themselves heard.

But then again, it did have an advantage. I found myself just mouthing my greetings and smiling and nodding like Mr. Wemmick to his Aged P in *Great Expectations*. Since the din set up by this tartan tintinabulation was loud enough to mask the final Clarion Call, a maniacal grin, violent nod of the head and a "Here's another one for you!" got me through the line quite nicely, thank you.

I could just as easily have announced myself as the rightful heir to the throne of France and the pre-programmed response would still have been, "Very glad you could make it. Was the traffic heavy on the way out of Versailles?"

The Highland hijinx also had the unintended, and quite welcome, benefit of keeping the evening's speeches to a minimum length since those at the head table could hear nothing but *Scotland the Brave* doing a reel between their ears for the next few hours.

****

Congratulations to reader Brian Lawless, who sifted through the chaff to find the wheat and win our first annual "spot the misquotation" contest.

Brian caught me up two weeks ago in my diatribe on the success of the Lifestyle Police in having Andy Capp bounced from the funny pages of *The Ottawa Citizen* when I ascribed a quote to Sir John Falstaff that actually came from Gratiano in the *Merchant of Venice* (see his accompanying letter).

I should have known that you can't kid a kidder, especially someone who was in the same grade nine English class when we studied the *Merchant* under Chris Smith.

Anyway, Brian's prize is now winging its way on the back of one of Canada Post's swiftest snails and in parting let me quote, this time correctly, from Sir John (Act I, Scene II, *Henry IV, Part I*):

"O thou hast damnable iteration (ability to quote), and indeed art able to corrupt a saint. Thou hast done much harm upon me, Hal. God forgive thee for it! Before I knew thee Hal, I knew nothing; and now am I, if a man should speak truly, little better than one of the wicked. I must give over this life and I will give it over. But the Lord an I do not, I am a villain."

THE FARMER'S WIFE'S

By Wyn Thompson

As I write this column the week before Hallowe'en, I know that in many households grand preparations are taking place. It is a fun time for witches and goblins and black cats and bats to make their annual appearances. I always hope for balmy weather for this sortie into the netherworld. It is so much more enjoyable.

Very often we get just what the witches and goblins desire in these mists of autumn days. For it is the season of sunny warm days and coolish nights. It is the season, too, of quiet birds that do not sing. Except the blue jays —but can that be called a song?

It is the season of tapestried hills of green and gold and brown softened in the early morning hours by mists born of the cooling earth. There is a quiet sadness about autumn.. But it is just an accepted awareness that life ebbs and flows in the same way that the tides rise and fall with prescribed patterns. And this is as it should be and as it has been since time's beginning.

Along about now we become very weather-conscious in the country. We should be, for the nature of our daily lives depend upon the skies, the temperature, and the wind.

City friends and relatives must find us irritating by times, for even when we have a coffee with them we are apt to look up at the sky, or out of the window and ask, "Did you hear the weather report?"

Most often they haven't, and shake their heads; for they follow the same routine day after day, and in the short trip from home to office or home to suppermarket they remain kindly sheltered with little concern for the vagaries of the natural world.

Can you imagine a company head having to say, "We can't continue with business today —it's too windy!" They pay as little attention to the weather as to the sounds outside, for the sounds of business have no such significance as a sudden gust of cold air on a newborn calf, or the plantive mooing of a calving cow during a difficult labor.

Artists and poets, no less than farmers, enjoy the constantly changing scenes, the variety of tasks unless they are victims of a slave complex that give them the challenges of change. It is well to remember Ruskin's comments on the weather —"There are no such things as nice jobs or nasty jobs —only different kinds of pleasant jobs."

This I must remember as I plant the last crocus and top up the woodpile for the last time.

The last leaves are falling, drooping quietly, their yellow crispness wilted. Soon the trees will be left as gray and ignoble as twilight, for the fall rains are cooling the earth, and the mists of morning shroud the landscape.

Even after the sky has cleared, we find little color left around and about us. The trees blend softly with the browns of the pasture lands; the feeding juncoes themselves are hardly distinguishable until they fly away. Here and there, for sure, a few yellow or russet leaves still hang, or a patch of dogwood stems adds a cheery note.

But, the skyscape is as bright as ever —maybe more so by the contrast with the bare trees and fields. The sunsets make you catch your breath as the sun paused for a moment before his final plunge below the horizon.

When he leaves the grayness returns, only the few seconds of the afterglow reminding us for a moment of the glories past. Soon the air will grow quite chilly.

"It will freeze hard tonight," the Farmer says. We have had our fall rain, and the clear sky and dropping temperature by night foretell the approach of Indian summer. At least, I hope, for I do not look for Indian summer until November.

I love to walk up the hill upon which Hill House sits at the beginning of evening. There I stand and look back at the bush across the way and forward toward the Rideau River, and notice the birds, or simply enjoy the afterglow.

Indian summer will soon be here, the rain clouds gone and the air sweet with smoke from the neighbor's chimneys. On this particular evening, we are invited to dinner at the house of friends. They too are farmers, well read, interesting, and hospitable.

The man is a great collector of pioneer artifacts and objects of history, including old maps. He showed us his well-labelled collection, housed in the family room. What a wonderful trip we had back into time!

His gracious wife prepared a wonderful supper for us, which featured home-grown ham, hot bread and sweet butter. We left as a cold wind stirred the bare branches in their dooryard and our friend took his last walk to the barn to check on the animals before himself going to bed.

As we drove home, we talked of Hallowe'en's past and of how old fashions survive, even if they change their form or perhaps, change their form and inner meaning.

So it has been with All Hallows E'en, which we now call Hallowe'en, of course. The Irish say that on this day the Devil spits on the blackberries, thus accounting for the mildewed berries of autumn.

The celebrations originated from the pagan feast of the sun's farewell, and it comes at the very end of October. Like many pagan feasts —for, as Kipling said, the old gods do not die —this was years ago incorporated into the Christian year, and became the eve of All Saints' Day.

There is very little significance to the feast now. It has, for the most part, become a fun time for children and adults, all mixed up with witches, ghosts, black cats, and so on; actually a return to the Celtic superstitions, the Farmer remarked.

I love to watch the hobgoblins and tricksters stand masked in the doorway. They do not speak, but stand silent and sinister —walking skeletons, witches dismounted, giant pumpkins, ghosts, tramps —until the treats are handed out and they troop away, the bigger ones leading the smaller ones by the hand.

It is innocent fun, and long may it be enjoyed. But the flip side, foolish mischief, or worse, committed by older youths, is not fun. Breaking things or causing bodily harm of any nature —these things are not funny. They are stupid, and they are cowardly, and sometimes criminal.

Fortunately, there is little malicious damage done in our area. Soon the last goblin vanishes, the last ghost flies away, the last owl hoots, and All Hallows E'en is in the past with another October.

Elections '91

Winchester township council candidates

Jack Durant stresses waste management

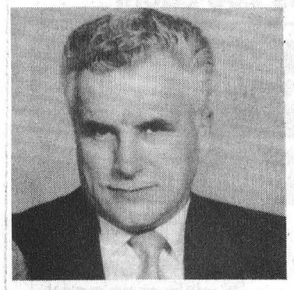

Jack Durant: Waste management a top priority for incumbent

Greg Hewitt
Record Staff

CHESTERVILLE— Incumbent Winchester Township councillor Jack Durant said he's not interested in the political aspect of council issues, but supplying ratepayers with quality services in an efficient manner and at a low cost.

"Taxation is a matter of collecting from the ratepayers the cost of the services they require. We are a means of them buying those services," Durant said in an interview Monday.

He encourages township residents to make their vote count on Nov. 12.

"They should come out to the poll and vote to ensure they always live in a democracy. If 30 per cent of the people vote, then there are 70 per cent that will not be represented in the decision. It's more important that they come and vote than who they vote for," he said, adding a councillor likes to know he's working for the benefit of the majority.

In seeking to retain his council seat, Durant said he's not interested in listing his accomplishments, but is hoping people will make their decision based on his abilities.

"I'm selling what I can do in the next three years, not what I've done in the last six," he said.

Durant said the landfill situation is finally "under control," but council can't rest on its laurels, and careful management is necessary in the future.

"The waste management area has taken the place of what used to be called a dump. The idea of loading up a truck and going to the dump is gone, we have to consider recycling. What we are doing is buying a piece of the environment back with dollars; a pop can along the roadside is destroying the environment of the future."

Durant also noted the progress on the Morewood well and septic correction program, and said with study and careful management the contamination problems will be over in two or three years.

Randy Rankin unhappy with council decisions

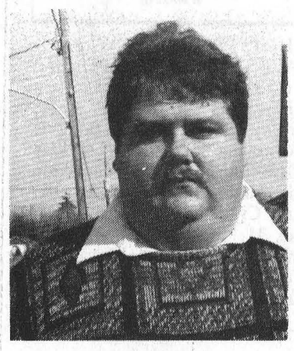

Randy Rankin is unhappy with recent council decisions and feels he can help make the right choices.

Greg Hewitt
Record Staff

MOREWOOD— Morewood resident Randy Rankin doesn't claim to know all the answers, but he says there's room for improvement in Winchester Township Council.

That's why Rankin, 31, is seeking a councillors seat in the Nov 12. municipal election.

"I'm not happy with a lot of decisions council has made in the last few years. Taxes are higher than they should be, and it seems to me that a lot of money that gets spent could be spent better," said Rankin, a Kitchener native who has lived in Morewood with his wife and daughter for four years.

Although he has no experience in politics, he feels he can "come up with some answers and possibly persuade others on council to make the right decisions."

Rankin, who calls himself a "family man," said council has overspent on the maintenance of lightly travelled roads like Limerick Road when money should have gone toward improving roads with heavier traffic.

"I feel they've done way too much for the amount it's travelled," he said.

Rankin also said council could do more to attract new business to the township and also make the township more attractive.

He said he's disappointed there isn't an election race for all positions in council, because he feels it's time for change in the township. He encourages residents to vote on Nov. 12, regardless of who they vote for.

"I feel the entire council as a whole has not done a very good job. To get a true representation of what the community thinks I would like to have seen a full election, not just for council," he said, adding there are "a lot of people who share his opinions," but "unfortunately not a lot of them have stepped up to voice their concerns."

Rankin said he will attend every council meeting whether elected or not, and said more people should attend council too.

"Some of the key decisions made could have been made in the right direction had a little more thought been put into it. A lot of people in the community have grown to believe that it doesn't matter whether they go to council or not," he said.

If elected, Rankin said he wants the community to realize that if they have a concern they can contact him and he will ensure their concern is dealt with.

"My platform is pretty basic, I'm just against all the wrongdoings that have happened. All I can do is run for a council seat, and if I get elected, I'll do the best I can."

Incumbent Gord Johnson opposes lot levies

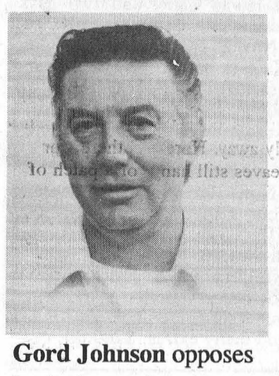

Gord Johnson opposes lot levies against new homebuilders and wants roads department to focus on repair.

Greg Hewitt
Record Staff

CHESTERVILLE—Incumbent Winchester Township councillor Gord Johnson said his first term on council was "definitely a learning experience."

Johnson, a dairy farmer, chairman of the Eastern Ontario Milk Producers Association and secretary of the Dundas County Milk Committee, is seeking to retain his seat in the Nov. 12 municipal election.

He looks at council as a team, and says although they sometimes disagree, nobody leaves the room after a meeting with hard feelings.

Johnson cited "major improvement" to the landfill site, shared with Winchester and Chesterville villages, in the face of stricter environmental guidelines as an accomplishment of council.

The township hired a landfill site co-ordinator and resolved garbage collection problems also.

In the next three years, Johnson said he would like to see the township's road department become more of a maintenance department and less of a construction department.

But he noted council took a step in that direction this summer when a construction project on Limerick Rd. was done by a contractor, making more time available for the road department to attend to other projects.

"There's still work to be done, we need a better machine (for landfill site) the one we have now is too small and is costing too much. The better job we can do in compacting, the less landfill we have to use, the longer the site will last and the less cost to taxpayers," Johnson said.

Johnson is strongly opposed to the implementation of lot levies, which are additional taxes homebuilders pay toward improving community facilities. He says they are unfair because new residents should not have to pay more for services which will be used by the whole community.

"If they want to have lot levies they may as well assess them to everybody," he said.

Johnson gives credit to the other council members for bearing with him during his first term until he knew the issues and protocol.

"I was the rookie councillor and they made me feel like I was one of them, it didn't matter to them if I was a rookie or not," he said.

Editor's Note: Winchester Township council candidate Ed Gibson was unavailable for comment at press time

Obituary

Annabelle Lang

Annabelle Lang of Inkerman died Oct. 20, 1991 at Winchester District Memorial Hospital. She was 76.

Mrs. Lang, who was born in Winchester Springs, is survived by her husband William Chester Lang, daughters Maxine (Mrs. Gordon Mack) of Athens, Marilyn (Mrs. Doug Casselman) of Cardinal, and son William (Beverley) of Brantford.

She is also survived by brother Earl Barkley of Winchester, and sisters Hilda Hyndman and Helen Kerr of Hallville, and Beatrice Bouchner and Jean Stewart of Cornwall. She will be fondly remembered by nine grandchildren and six great-grandchildren.

She was predeceased by brothers Murray and Albert and sister Madeleine Prieur.

Mrs. Lang was a member of Inkerman United Church. Funeral was held at J.R. Vice in Winchester on Oct. 23, officiated by Rev. Fred Milnes, and assisted by Rev. Angus MacDonald. Interment was at South Gower Cemetery.

Pallbearers were Tommie Allison, Rick Cauvier, Dwight Baker, Gordon Bartholomew, Gordon Crowder and Lyle Barkley.



For Councillor
in the
Village of Finch
Re-Elect
Garry Ouderkirk

- A person who has proven honesty
- A person with complete dedication for the people he represents
- A person who is concerned

On November 12th - Vote

Ouderkirk, Garry X

A MESSAGE TO PUBLIC SCHOOL SUPPORTERS OF
ROXBOROUGH TOWNSHIP - VILLAGE OF MAXVILLE

Dear Friends,

For over 20 years I have taken an active role in education, and the past three years it has been my pleasure to represent your interests as Trustee on the S.D. & G. County Board of Education.

I want you to know that I am actively seeking re-election, and would appreciate your support on November 12th.

Because campaign literature will only add to our landfill sites, I have decided to contribute to the Research Institute of the Childrens' Hospital of Eastern Ontario, and limit my campaign to a few Newspaper Ads. I hope that this meets with your approval.

M.H. "LUSIA" JASIEWICZ

All electors want to know where each candidate stands. Here are a few key points in my platform.

I want
1. To establish **One School Board** for all S.D. & G.
2. **Responsible Spending** of your Tax Dollars
3. An **Integrated Busing System** to reduce spending
4. **Reasonable Class Sizes** for **Quality** Classroom Instruction
5. **Equal Opportunities in Education** for Rural Students
6. To say **NO** to the modified school year which would keep your child in school year round.

Sincerely,

Lusia Jasiewicz

ON NOVEMBER 12TH VOTE

M. H. "LUSIA" JASIEWICZ | X

For Public School Board Trustee

MICHELLE GALLERY
Re-Opening Nov. 1
New Location
38 King St.
Chesterville
(Across from the Co-Op)
448-1114
Opening Sale
Nov. 1 & 2
25% Off
Custom Framing
Needle Point
Stretching
Laminating &
Dry Mounting

Bruce R. Kerr
INSURANCE & INVESTMENTS



Bruce Kerr

RRSPs & GICs

1 year	2 years	3 years	4 years	5 years
8.125	8.50	9.00	9.25	9.50

Minimum $20,000 (Guaranteed until Nov. 1., 1991)

3 years	5 years
9.25	9.625

SPECIALIZING IN ANNUITIES & RRIFS
Rates subject to change.

456 Main St. E., Winchester 774-2456

Fair
Loyal
Organizer
Yearning to please
Dedicated

Dynamic
Interested
Negotiator
Generous
Worker
Aggressive
Logical
Leader

ELECT
FLOYD
DINGWALL
FOR REEVE
IN FINCH TOWNSHIP



- for experience on council
- for a voice that can be heard

On **Nov. 12th,** I would appreciate your support
If elected I shall continue to serve you to the best of my ability

VOTE
DINGWALL, FLOYD X

For Transportation call: 984-2911

NEW! NEW!

"This is a wonderful program that would benefit ANYONE".
- Dr. Dean Summers, D.C. Iroquois.

FIT BACK IN

Now, at last .... A medically approved exercise program for sore back sufferers. This gentle half-hour program is designed to bring you relief and improve your sore or weak back.

- ALSO -

If you ....
- HATE TO EXERCISE (but know you should)
- Feel you lack flexibility and coordination
- Are overweight
- Have weak abdominal muscles.
- Suffer from stress .... then this program's for you!

INTRODUCTORY OFFER ONLY $25 FOR 9 WEEKS TWICE WEEKLY

SESSION BEGINS:
MONDAY, NOVEMBER 4, 1991.
MONDAY & WEDNESDAY AT 8:00 P.M. AND WEDNESDAY & FRIDAY AT 11:00 A.M.

N.B. Please call TO REGISTER, and for more information;
448-2129

Jennifer Gregoire, Reg. N., N.D.
Internationally Certified Aerobic Instructor
(I.D.E.A. Foundation / A.C.E.)

record classifieds

VISA

Classified Advertising Deadline 1pm Tuesday. Phone orders by Visa only. Call 448-2321. $4.00 + GST Minimum for 20 words. Extra Words 20¢ each.

FOR SALE

INVENTORY SALE AT THE LOWEST PRICES ON THE MARKET WHOLESALE OR RETAIL - Plywood 3/8: 7.95; 1/2: 9.95; 5/8: 12.95; 3/4: 14.95. Imperfect presswood 1/2 and 5/8: 1.99; 2x3x8: .69; 2x4x8: .89; 2x6x8: 1.29; 2x6x12: 2.05; 2x8x12: 3.20; 2x10x12: 3.96. For any spruce lumber, compare our prices! Additional discount per bundle. Cash and carry. Masson 819-986-5720.

11

LIQUIDATION AT LOW PRICES - 3000 panelling sh.: 4.95. Wood: 5.95. Ceiling tiles: ..21 ft. White bathroom panelling 4x8: 11.95. Treated lumber 1x6x6: .79; 4x4x8: 3.49; 2x2x10: .45; 2x10x16: #1: 8.50. Melamine 5'x6': .6.95; 4x8-1/2" and 1" 9.95. Shelves 1'x4': .89; 1'x8': 1.99. Melolite 1/2: 4.95; 5/8: 6.95. 1000 exotic panelling, oak & others: 18.95. Styrofoam 4x8 7/8" 4.95. 1-1/2: 6.50. Insulation R12x15: 19.49. R20x15: 17.49. R20x23: 26.95. Savings 1x2x6: .12; 1x6x6: .49. Come see us, it's worth twice the price. Cash and Carry. Masson 819-986-5720.

11

FOR SALE - Cut and wrapped sides of beef $1.69; sides of pork $1.20; sides of lamb $2.75. Government approved. Neil's Butcher Block, 652-2274.

11

BLACK FOREST CAKES
- Round
- Square
- Heartshaped
- 9x13

$20.00 / $40.00
Phone:
HEATHER PARENT
448-2598

FOR SALE - 1979 GMC Suburban, motor & mechanical good. Small amount of body work would give you a good utility or commercial vehicle. As is $1350 or B.O. 346-5760 after 6pm.

11-2

FOR SALE - 1976 Ford F150 half-ton, only 50,000 miles, H.D. springs, motor and cab good, build or replace box and you have yourself a good utility vehicle. As is $850 or B.O. 346-5760 after 6pm.

11-3

FOR SALE - Antique Farmall 100, in running condition. Telephone 984-2978.

11

OAK FLOORING - 2-1/4"x3/4": .69. Select: .99. Prevarnished: 1.59. Pre-varnished marquetry, maple: 1.49. The largest inventory of oak flooring in store. Cash and carry. Masson 819-986-5720.

11

FOR SALE - Grand Prix, 1980, runs well, BF Goodrich 50's (rear), 70's (front), AM-FM cassette, 305, dual exhaust, new frame, tinted windows, sun roof, power locks, windows, chrome rims. Best Offer. 346-2070.

50tf

FOR SALE - Findlay Condor cookstove, excellent condition. 774-3569.

7stf

FOR SALE - Surge pipeline milking systems, parlors, Choretime feeding systems, water treatment equipment, standby power supply, new & used vacuum pumps, bulk tanks, milker pails and buckets. Peter Babcock Ltd., Surge Dairy Farm Equipment, 984-2991.

23tf

FOR SALE - Electric clothes dryers; ice cream freezer; Blue Tic Brittany hound, male. Phone 448-2581 after 5pm.

11

FOR SALE - D.J. system, records included. For information call 448-3711.

11

FOR SALE - (2) 16' used locking headgates; (2) 14' used locking headgates. Inquire G & J Yelle Inc. 987-5336.

12-2

FOR SALE

FOR SALE - Ground feed, shelled corn, barley, oats, wheat mixed. $7/100 lbs. Your bags. 9am-5pm. Closed Sunday. George Crites 527- 5393.

14

FOR SALE - New Remington semi- automatics, $479.95. Pump action, $439.95. Other guns - new & used. Scope installed & sited in Larry's 448-3387 or 984-2754.

11-3

APPLES
Cider and Apple Products
New
My Very Own
Apple Pies and Apple Muffins
at
SMYTH'S APPLE ORCHARDS
Dundela
County Road 18 between Williamsburg and Dixon's Corners.
Open 7 days a week
9am till dusk
652-2477

1tfc

FOR SALE - Mixed dairy & heifer hay, first and second cuts. Transport loads delivered. Phone 315-788-1865.

13-4

FOR SALE - Replacement oven and surface elements for all electric ranges! Wide assortment of belts for dryers! Bags for Hoover, Eureka and Electrolux vacuum cleaners! John Witteveen T.V.-Appliances Sales and Service. 448- 2766. RR2 Chesterville (Dunbar).

11-1

FOR SALE - 1981 Nissan King Cab. Call 984-2623.

11

FOR SALE - 2 black, leather jackets, like new, sizes 40 & 42. Reasonable. Phone 448- 2512.

11

Pre-Christmas Special
Starting
Thurs., Oct. 31
til Sat., Nov. 2
No G.S.T. or P.S.T.
on ALL 10 K GOLD
chains, rings, charms & also costume jewellery.
Watches $29.99
Only 3 Days.
Don't miss it!
Good prices on 10K jewellery
(We sell by the gram)
Marielles Jewellery & Gift Shop
Open: Mon.-Fri. 9-6
Sat. 9-4
Crysler - 987-5345
(Located at the Sears Catalogue Office)

FOR SALE - 1981 Plymouth Horizon TC3 for parts. Call after 6pm 448-2438.

11

CHAINSAW SALE - Stihl - Husqvarna - Jonsered. 40 cc starting at $299.95; 50 cc starting at $399.95; 62 cc starting at $499.95; safety pants from $39.95 and up. 16" saw chain as low as $17; 4 litre jug chain oil $5.25; 250 ml (2 gal.) mix oil $1.50. Eastern Engines, Hwy. 31, Williamsburg 535-2488.

12-2

FOR SALE - 1985 Ford Mercury Topaz, $2500 with safety or $2000 as is. Phone 448-3471 after 5:30pm or at work 535-2845 and ask for Debbie.

11-1

FOR SALE - 3 beef bulls: Charolais born Mar. 91, adjusted 200 day weight, 693 lbs. $700; Black Angus born Feb. 91, adjusted 200 day weight, 687 lbs. $675; Hereford 30 months $825. Also 5 cows bred Charolais for Feb./Mar. $625. Steven Cumming, Vernon. Days 984-2450. Nights 774- 6403.

12

FOR SALE

HOUSE FOR SALE - In Chesterville, newly renovated, 2 bedroom bungalow, $83,000. Phone 448-1377.

11

FOR SALE - Used G.E. automatic washer and dryer, a matched set in very nice condition. Also Westinghouse automatic washer in good working order for $125. More used televisions for sale! Your pick - only $125 each. John Witteveen T.V.- Appliances Sales and Service. 448-2766. RR2 Chesterville (Dunbar).

11-1

FOR SALE - Mixed firewood, 4x8x16', $45/cord delivered. 987-5413.

11

THE BROOKSLYN
"Want to Know a Secret?"
The Brookslyn does **photofinishing**, reprints, and enlargements. They also do novelty photo processing. You can have a button, a sweatshirt, coasters, puzzles, key rings, all sorts of things with your favourite photo on it. Great Christmas ideas! ***Until Nov.1st. we pay both the sales tax and GST, on all photo work. Now there - it shouldn't be a secret anymore.***
Chesterville
448-2804

FOR SALE - Electrohome humidifier, 2 speed, 17 gal. capacity, very good condition, $65. Phone 448-3582.

12stf

FOR SALE - Fridge & stove; washer & dryer; microwave; big screen TV; VCR; sewing machine; 2 single beds; queen size bed; desks; book shelves; many other articles. Call 448-3134 after 6pm.

11

FOR SALE - 20% to 50% OFF ALL STOCK - End-of-season sale. Craigy Muir Curiosities, Water St., Spencerville. Open 1-6. Jewellery, antiques, paperbacks, etc. Closing Nov. 25.

14

FOR SALE - Quality hardwood logs for firewood (mostly maple, beech and red oak) in 8' lengths, delivered. Loads of 7, 8 or 15 cords available. $80 full cord. Call 821-1930.

11tfc

WEEKEND SALE - Sat., Nov. 2 and Sun., Nov. 3. 9am-9pm. Chainsaw chain 16", $16; 18", $18. 25% off bars, chain oil, 4L, $4.50. Check our prices on Sachs Dolmer & Poulan-Pro chainsaws. MacDonald's Small Engine, 3 miles north of Riverside Heights, on Church Rd. 543-3560.

11

NOTICES

NOTICE - We repair most makes of VCRs, TVs, Microwave Ovens, Ghetto-Blasters, Stereos, etc. Bring them in today. Paul Stewart Electronics Ltd., Morrisburg. 543-2236 or 448- 3415.

25tf

GETTING MARRIED
Experienced Florist
Specializing in Silk, Bridal Bouquets and Floral Accessories
Experience the everlasting beauty and affordability of silk flowers.
Call for your consultation:
537-8463

NOTICES

HOUSEHOLD MOVERS - Licensed and insured. Call 543-2523 or 543-2226, Morrisburg.

22tf

STANDING AT STUD - Intensive Tim. 1986 grey AQHA 16 h.h. Live foal guaranteed. Training also available. Call Herbie or Karen at 931-1566. Summerstown, Ont.

24stf

GIFT BASKETS - Available at the Brookslyn, Chesterville and at any price to suit your budget. Some samples on display. Call 448- 2804.

1tf

SHEAR COUNTRY SALON - Main St., Chesterville. Open Tues.-Sat., Thursday evenings by appointment only. 448-1056. Glenna Van der Veen.

7, 9, 11



Happy Birthday
Who celebrates their birthday on October 31? Ghosts, Goblins, & Betty

ROBERTSON'S APPLE FARM
4 Miles west of Morrisburg on Lakeshore Drive
652-4609
READY PICKED APPLES & APPLE CIDER
Open 8:30 to Dusk
7 Days A Week
PICK YOUR OWN APPLES WEEKENDS WHILE THEY LAST

JOYCE'S UNISEX HAIRSTYLING - 41 Queen St. East, Chesterville (next door to Sears). For info or appointment call: 448-1098. No Tax...No GST Added. Open Tues.-Fri. 9am-5pm. Thurs. 9am-9pm. Sat. 7am-'til done. Joyce Fawcett.

37tf

BIRTH RIGHT
Pregnant & Distressed?
We can help, confidential and non-judgmental
Brockville 342-1970
Ottawa 774-5683
Cornwall 938-2028
or 1-800-328-5683 (LOVE)

27tf

CREDIT PROBLEMS? - NO PROBLEM!! We can finance you ourselves. No credit, self-employed, bankrupt or limited pension? We can help! Car-O-Line Autos, Chesterville. Tel: 613- 448-2488. FAX 613-448-3304.

36tf

ELECTROLUX SALES & SERVICE
New and Used Vacuums
Central Vac Systems
We install, repair all makes
Display at McHaffie's Flea Market
Mitch Cassell
543-2140 Morrisburg

5tfc

GETTING MARRIED - Have your personal wedding story captured by an experienced photographer. We also take family, anniversary and personal photographs. Book early by calling Wayne LaPrade, Chesterville. 448-2852.

20tf

NOTICE - Chesterville's Tickle Trunk Costume Rentals and Accessories. Hours Mon. to Fri. 2-9pm. Sat. 9am-9pm. Sun. 9-noon. 448-3507.

11-3

ARMISTICE DAYS WREATHS - Anyone interested in purchasing a Remembrance Day wreath please call Dale Marcellus at 448-3328.

11

NOTICE - Lowe's Auto Repair will be closed Nov. 2 to Nov. 12, 1991.

NOTICES

NOTICE TO CREDITORS AND OTHERS
In the Estate of
Mary Marguerite McLean

All persons having claims against the Estate of Mary Marguerite McLean, late of 4 Main Street, Finch, Ontario who died on or about the 18th day of August, 1991 are hereby notified to send full particulars of their claims to the undernamed on or before the 18th day of November, 1991 immediately after which date the assets of the deceased will be distributed among the parties entitled thereto, having regard only to claims of which the Executor shall then have notice.

Allan C. Vallance
Executor
by his solicitors,
Fennell, Rudden, Stevenson & Levesque
35 Second Street East
Cornwall, Ontario.
K6H 1Y2

13-3

BRENDA'S HAIR STUDIO - 9 Bergin St., Finch is open Tues. to Sat., Thursday evening appointments only. Phone 984-2932.

9tfc

AZK DIAPER SYSTEM - Environmentally Friendly 100 Per Cent Cotton Diapers & Bibs. 60 Main St., Avonmore, Ont. Deborah Konink, 613-346-2683.

14tf

FOR RENT

FOR RENT - 2 bedroom mobile home near Avonmore, small family or couple preferred. Available immediately. Call 346-5444.

11-1

FOR RENT - In Chesterville village, 2 bedroom apartment, utilities included, $550\month. Call 984-2366 or 448-1648.

11

FOR RENT - In Chesterville, 1 bedroom apartment, $425\month. Call 448-2558.

13

FOR RENT - Duplex apartment, 3 bedroom in Chesterville. $435/month. Available Nov. 1, 1991. Phone 448-1377 after 5pm.

11

FOR RENT - 2+1 bedroom house in Chesterville. Heat and hydro included. $550/month. Phone Phil 1-234-0356.

11

FOR RENT - 1 bedroom partment in Chesterville. Available Oct. 1. Phone 448-2832.

6tfc

WANTED

WANTED - Reliable, mature babysitter required for 2 year old boy. Starting Feb. 1, 1992 in Crysler. References required. Please call after 6pm 987-5259.

13

WORK WANTED - Cow clipping is available now. Please call 613-933-6584 after 6pm.

11 & 13

WANTED TO BUY - Springers and open heifers. Phone 984-2237.

14

CHILDCARE - Specializing in infant care. Available immediately, reasonable rates. Morewood. Phone 448-1625.

14

TRANSPORT DRIVERS NEEDED - Now is the time to train for your Class A-Z license. For pre-screening interview and job placement information contact Merv Orr's Transport Driver Training. 1-800-265-3559.

48tf

WANTED - One seat available on van travelling daily to Ottawa from Chesterville, through Morewood. Call Barbara McLean evenings or weekends 448-3183.

WANTED TO BUY - Poultry equipment, for hatching, raising and processing. Call 925- 5884.

39tfc

WANTED - A local accounting firm is interested in purchasing a small bookkeeping practice. Please apply to: Box 368A, Chesterville, Ont. K0C 1H0.

13

FREE

FREE - Fill. Phone 448-2800. Ask for Andy or phone days 448-2068.

11-1

FREE - Wanted immediately a home/homes for 3 grey & white kittens. Call after 3:30pm 984-2827.

11

FOUND

FOUND - Black & brown, male dog, white mark on chest, very friendly. Found on Hwy. 43, 1 mile east of Chesterville. Phone 448-3580.

11

COMING EVENTS

DONNA'S AEROBICS - In Winchester. New session begins.

11-1

CHESTERVILLE LEGION DANCE - Sat., Nov. 2, 1991 at 9pm at the Chesterville Legion Hall. Featuring Art and The Drifters. Everyone Welcome.

11-1

CHESTERVILLE UNITED CHURCH "CHRISTMAS DELIGHTS" MINI BAZAAR, TEA & BAKE SALE - Sat., Nov. 9, 1991, 1:30-4pm. Special jewellery demonstration. Something for Everyone.

11-1

NHL HOCKEY LEGENDS vs AULT OLD STARS - Sat., Nov. 16, 1991 at 6:30pm in Winchester Arena. Tickets (include dance). Adults $10; Children 10 & under $5. Proceeds to charity. Tickets available at Country Boy, Sports Unlimited, Winchester, Ault Foods and Cloverdale Cheese House.

13-3

25th ANNIVERSARY - The children of Jim and Lynne Bancroft invite family and friends to the celebration Sat., Nov. 9, 1991 at Finch Arena. 9pm-1am.

12

The staff and students of MORRISBURG PUBLIC SCHOOL cordially invite you to attend the Grand Opening 40th Anniversary of Morrisburg Public School Tues., Nov. 5 7:30pm

11-1

DISCOVERY TOYS TOY FAIR - To be held in St. Mary's School, Chesterville, Nov. 6, 1991. 12-5:30pm. Everyone Welcome.

11-1

NEWINGTON FIRE DEPT. - Will be collecting canned food to distribute to the less fortunate during the Christmas season. You may contribute by dropping your donations at Duff's Grocery during business hours, Newington Fire Dept. every Saturday in November from 12-4pm or Newington Post Office during regular business hours. This charity campaign will run throughout the entire month of November. All contributions will be greatly appreciated.

11-1

90th BIRTHDAY - The family of Mabel Garlough cordially invites her relatives and friends to her 90th Birthday Party at the Winchester Lions Hall Nov. 2 from 2-4pm. Best Wishes Only.

11

AVON CHRISTMAS
is coming. . .
Get all your gifts at a great discount and earn money too!
Become a Representative
today. Earn up to **50%**
Call Barb at **774-3301** after 6 p.m.

COMING EVENTS

TURKEY SUPPER - By the ladies of St. Andrew's Presbyterian Church, Avonmore will be held on Wed., Nov. 6, 1991 from 4:30-8pm at the Avonmore Community Centre. Adults $7; Children (5- 12) $4; Preschoolers Free.

11

40th ANNIVERSARY - The family of Mr. and Mrs. Harmen and Rosie Witteveen would like you to join them in celebrating their 40th anniversary Sat., Nov. 2, 1991, Finch Community Centre. Music by Mystic. Everyone Welcome.

11

CHILDRENS' HALLOWE'EN PARTY - Finch Community Centre (upstairs), Thurs., Oct. 31, 7:30pm. Sponsored by Finch and Dist. Lions Club and Finch Legion, Heather Branch 357. Prizes and refreshments.

11

TURKEY AND HAM SUPPER - Sun., Nov. 3, Morewood United Church. Harvest supper will be served in the church hall, 3-7pm. $7 adults 12 yrs. and over; 5-12 yrs. $3; under 5 free of charge. Takeouts availabe to be picked up. Phone 448-2918.

9, 11

TREVOR CROWDER MEMORIAL & CHARLIE'S SPORT SHOP BIG BUCK & DOE CONTEST - Nov. 4 to Nov. 16, 1991. Tickets available at Charlie's Sport Shop $3. Deadline Nov. 3, 1991. Prizes: Buck, 1st, cash, Crowder Trophy - keeper trophy. 2nd, Remington gift pack. Doe - 1st, cash, keeper trophy, 2nd huntling gloves and draw for $25 gift certificate, Charlie's Sport Shop (petroleum products excluded).

11-2

UPPER CANADA PLAYHOUSE - Invites you to Christmas Craft Sale, Sat., Nov. 2, 1991. 9am- 4pm. Seaway District High School Gymnasium in Iroquois.

11-2

ANNUAL DUNDAS HOLSTEIN BANQUET - Thurs., Nov. 7, 1991, 6:30-7pm social hour, dinner at 7pm. Entertainment by Marshall Button. Tickets $12.50. Contact Reg Gilmer, Peter Guy, Gord Milne or Mark Smith.

11

INFORMATION MEETING - For veterans, widows and their dependents will be held at the Chesterville Canadian Legion Hall on Nov. 26 at 8pm. The speaker will be Mr. Bernie Boisvenue of the Department of Veteran's Affairs, Ottawa. The topic will be benefits and pensions and services available. For more information call Lorne Johnson 448-3558.

14

DFA MEETING - The regular monthly meeting of the Dundas Federation of Agriculture will be held on Wed., Nov. 6 at the OMAF Board Room, Winchester, 8pm. Guest Speaker: Tom Mueller, Jr. Farmer, speaking on his exchange to Australia and New Zealand and showing slides.

11-1

SEAWAY VALLEY UNITED CHURCH PRESBYTERY EVANGELISM COMMITTEE - Invite you to Maxville United Church, Nov. 3, 10, 17 and 24 at 7:30pm. Praising, preaching, discussion over light refreshments. Come, bring friends.

12

MICHELLE GALLERY
Re-Opening Nov. 1
New Location
38 King St.
Chesterville
(Across from the Co-Op)
448-1114
Opening Sale
Nov. 1 & 2
25% Off
Custom Framing
Needle Point
Stretching
Laminating &
Dry Mounting

COMING EVENTS

Winchester Theatre
NOVEMBER
FRI.1 SAT.2
HARLEY DAVIDSON AND THE MARLBORO MAN (A.A)
Starring: Mickey Rourke, Don Johnson. From the Streets to the Underground This Show is a Mover

CHRISTMAS SHOW AND SALE - Morrisburg and District Art and Craft Association Christmas Show and Sale, Friday, Saturday and Sunday, November 8, 9 and 10. Friday 10am-9pm, Saturday 10am-5pm and Sunday 10am-4pm. Morrisburg Civic Centre, Highway #2 and 31. Free admission. Door prizes. Donation to Winchester Hospital. Tea room by Morrisburg Seniors.

12

FALL TRIPS WITH DUNDAS TOURS, IROQUOIS - Join us for one or more of the following: call or drop in at our office (652-2005) for more details. All prices are per person, two persons sharing room and include transportation, accommodation, sightseeing and admissions where applicable.

Nov. 14-16: ROYAL WINTER FAIR, TORONTO. Reserved seat at Horse Show and two days' admissions. $169.00.

Nov. 23-26: Festival of Lights, Niagara Falls, New York and beautiful Cullen Gardens by night; stars performing are - Kenny Rogers, Conway Twitty and Carol Baker. Some meals and many extras. $269.00.

Nov. 30: Montreal Shopping Tour, visiting two malls $18.00.

Dec. 5-8: Christmas Panorama in Simcoe: Festival of Lights in Niagara Falls (both cities); Kitchener-Waterloo markets and outlet shopping. Includes 7 meals and many extras. $269.00.

9, 11, 12

BINGOS - For the month of November are Sat., Nov. 2 and Sat., Nov. 16 at 1pm in Chesterville Legion Hall. Sponsored by Chesterville Legion Auxiliary Branch 434.

13-3

HAM SUPPER - St. John's Lutheran Church, Riverside Heights, Sat., Nov. 2, 1991, 4-7pm. Adults $7; Children 6-12 $3.50; Under 6 yrs. free.

11

GOODS & SERVICE
AUCTION
Sat. Nov. 2/91
10:30 a.m.
St. Luke's Knox Presbyterian Church, Finch
Bake Table
B.B.Q. Lunch Available
(outside, weather permitting)

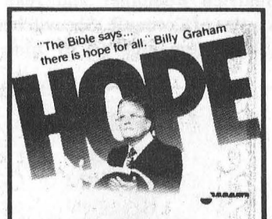

A World Wide Pictures Production
Newington Wesleyan Church
Sunday Nights - 7:30 p.m.
Hope for the Family - Nov. 3
The Lonely - Nov. 10
Forgiveness - Nov. 17
Commitment - Nov. 24

Chesterville's Past

Nov. 4, 1937

In an effort to rid Chesterville of the "slot machine nuisance," the Village Council boosted the license rate of such machines to $250 at the Nnovember session this week, on the advice of the solicitor, W.B. Lawson, K.C. The question was perhaps the most contentious before the board for some years and required sessions on Tuesday and Wednesday evenings before a settlement was arrived at. The previous fee was $100 per machine. Two petitions were received by the council Tuesday, one from the Women's Institute, and the other signed by 158 citizens, setting forth the alleged vice and asking that the machines be banned from the village. It was alleged that although most of the machines in town were classed as "automatic candy vending machines," they were not used as such, with the operators said to be paying cash for the slugs whenever a player was lucky enough to receive them from the machine.

Aside from the problem of dealing with the two petitions asking for the ban of slot machines in the village, the Council Board did not have much to discuss Tuesday evening. Constable Garnet McLean reported on Hallowe'en disorders, stating that he had the names of 17 youths responsible for the turning off of street lights on the south side of the river and the damage ensuing, but council did not feel like pressing the matter. However, the constable said he intended bringing the youth whom he considered the ringleader before the magistrate for using abusive language against an officer.

Nov. 3, 1938

George Landry, 23, of Crysler, was very seriously injured Friday morning when the accidental discharge of a shotgun inflicted wounds in his right leg and right side of the abdomen. With a companion he had just returned in a boat from a duck-shooting trip down the Nation River below Crysler, and it is supposed when he removed his loaded shotgun from the boat that the hammer struck the seat or side of the boat, causing it to discharge. Dr. J.C. Gormley was called and rendered first aid and had the wounded man removed to a Cornwall hospital where an emergency operation was performed by Dr. J.A. Tallon. Landry is reported to be making progress toward recovery.

A splendid supply of good water was secured late Saturday by well-drillers at the high school grounds to give a much-needed supply of drinking water which the school has been without since drilling the old well some years ago brought mineral water which was not only distasteful but also destroyed the plumbing in the school in short order. The establishment of the course of home economics raised the need for good water and the board decided to drill a new well and water was procured at a little over 40 feet.

PASSPORT
PHOTOS
WAYNE LAPRADE
PHOTOGRAPHY
448-2852

Darlene's Hair Design
Licensed Cosmetologist & Hair Stylist
NEW HOURS
Mon. 9:00am to 2:00pm
Tues. CLOSED
Wed. 9:00am to 9:00pm
Thurs. 9:00am to 9:00pm
Fri. 1:00pm to 6:00pm
Sat. 8:00am to 2:00pm
Darlene McGimpsey
8th Con., Moose Creek
For an Appointment Call:
538-2457

HERITAGE VALLEY
CHRISTMAS ARTS, CRAFTS & ANTIQUE GLASS SHOW & SALE
DEMONSTRATIONS DAILY
150 ARTISTS & ARTISANS PARTICIPATING
DOOR PRIZE — $25.00 DAILY
3 DAYS
FRI., SAT. & SUN.
NOVEMBER 1, 2 & 3
FRIDAY: 10 a.m.-9 p.m.
SATURDAY: 10 a.m.-9 p.m.
SUNDAY: 10 a.m.-5 p.m.
CORNWALL CIVIC COMPLEX
SALONS A, B & C
CONCOURSE, THE HALL OF FAME
FREE ADMISSION
DONATIONS TO PALLIATIVE CARE, CORNWALL AND EASTERN ONTARIO CHILDREN'S HOSPITAL

CROSS CANADA MARKETPLACE
IT'S FAST - IT'S EASY! ONE CALL, ONE BILL DOES IT ALL.
THINK BIG - CALL THIS NEWSPAPER FOR DETAILS.

LIVESTOCK
SIMMENTAL COWS for sale, 5 fullblood Simmental cows. Sired by Galant-Majestic and Gold Steel. Phone (613) 396-5680.

FLEA MARKETS
ABSOLUTELY A REAL FLEA MARKET, Smiths Falls, every Sunday, year round. 150 inside booths. Something for everyone. (613) 283-8448.

CALABOGIE FLEA MARKET. Open Sundays, 10-5pm. Antiques, collectibles, sports cards. Vending space available. Business opportunities in our mall located in the heart of tourism. (613) 752-2468.

MOBILE HOMES
MOTORHOMES MOTORHOMES MOTORHOMES. Inventory Liquidation Sale, 40 units. New and used. All sizes and makes. All prices slashed. Call 1-800-263-7955. North Brock RV, Port Perry, Ont.

FOR SALE
PARKAS BY POLAR TOGS, handcrafted, traditional, wool duffle with outer shell, fox trim, hand appliqued. Ottawa Congress Centre, November 14-24 or (613) 820-6025, (613) 692-0611.

UNIQUE ENVIRONMENTAL PRODUCT - First time offer "Tri-Clean" re-usable laundry discs eliminate need for detergents, softeners, additives. Produce clean, soft, non-static clothes for years without adding anything to water or fabrics. Satisfaction, money back guarantee. Valuable gift item. Distributors also welcome. PANTEC, R.R. #1, Belwood, Ontario. N0B 1J0. Fax/phone (519) 843-4600.

AMAZING PRODUCT! It's Electronic! Your dog will stay on your property, without being tied up. Details: PAC, RR#1, Bancroft, Ontario, K0L 1C0. 1-800-NO-LEASH. Fax (613) 332-1375.

BARN CLEANER CHAIN Hook & Eye, Super Tough and Pintle from $7.99/ft. Complete Cleaners also. Ship anywhere. Husky Farm Equipment, Alma, Ontario, (519) 846-5329.

INVISIBLE FENCING - The original and proven dog containment system. Over 150,000 dogs stand behind Invisible Fencing. Indoor and outdoor systems. Guaranteed. 1-800-661-6286.

STEEL BUILDINGS
SPAN-TECH STEEL BUILDINGS Ltd. Quality steel frame buildings at wood frame prices, large or small, easy to erect, contracting available. Call today. 1-800-561-2200.

ROCK BOTTOM Steel Building prices direct from factory. Free overhead door when purchasing our 25x30 for $2,800 or 30x40 for $4,643. Other sizes at similar savings. Pioneer/Econospan 1-800-668-5422.

STEEL BUILDINGS. Because of a successful Plowing Match, the factory has allocated us 30 additional buildings to be disposed of. Call now for best selection. Future Steel 1-800-668-8653.

BEST BUILDING PRICES - Steel Straitwall Type - not quonset - 32x48 $5920; 40x64 $8556; 50x96 $15,331; 60x120 $21,270 - non-expandable end(s), other sizes available - limited steel - Paragon - 24 Hours 1-800-263-8499.

SALES HELP WANTED
MAKE YOUR FORTUNE from people reading books. New Marketing Breakthrough. $18 billion book business marketing new books. Ground floor opportunity. Huge profits. Investment $1120. 1-800-465-5400.

MAKE A FORTUNE making others happy. The ultimate fundraising tool is creating hundreds of new opportunities with incredibly HIGH INCOMES. Urgently need sales people. 1-800-263-1900.

CAREER TRAINING
IS TRUCKING FOR YOU. Let's discuss it. Introducing extended programs and Credit Courses. Call William at 1-800-265-7173. Markel Training Systems.

LEARN AUCTIONEERING at the Southwestern Ontario School of Auctioneering. Next class: November 9-15. Information, contact: Southwestern Ontario School of Auctioneering, R.R.#5, Woodstock, Ontario, N4S 7V9. (519) 537-2115.

MORTGAGES
FAST MORTGAGES Available for Homeowners! Pay bills, credit cards! Example: Borrow $10,000, re-pay $134. monthly! No Qualifying Hassels! Call Intransicon Financial (416) 650-9455 busy call 1-800-268-1429.

OUT OF TOWN PROPERTIES
PROPERTIES TO BE SOLD for unpaid taxes. Crown Land availability. For information on both write: Properties, Dept. CN, Box 5380, Stn F. Ottawa, K2C 3J1.

COMPUTERS
SHAREWARE, SOFTWARE & Hardware for IBM-PC and Compatibles. Thousands of titles. Phone, Fax or write for FREE Catalog to GD Software, 1330 Home Ave., Thunder Bay, Ont. P7E 3B7. Phone (807) 475-9466. Fax (807) 475-8274.

BUSINESS FOR SALE
AMBULANCE SERVICE FOR SALE in Saskatchewan. Over 900 calls annually. Municipal contract, gov't subsidy, good rates. Base and residence included in sale. Revenue approximately $500,000 annually. Assets for sale approximately $200,000. Sale price is $650,000 firm. Apply for more details to: Nipawin Ambulance Service (1983), P.O. Box 2350, Nipawin, Sask. S0E 1E0.

BUSINESS OPPORTUNITIES
THE ORIGINAL "JUICEWORKS" VENDING Machine. Earn cash profits daily, vending fruit juices. Old South, Dew Drop, McCains, Sunkist, Liptons. Investments from $14,995. Info Canadawide 1-800-465-5006.

EXTRA INCOME! Grow baitworms in your basement or garage. Odorless operation. Low investment. Market guaranteed! Free information. Early Bird Ecology, R.R.#1, Smithville, Ontario, L0R 2A0. (416) 643-4252.

EARN EASY MONEY - assist us in advertising log homes. No selling involved. Information package. Pacific Western Custom Log Buildings, Box 267PR, Atikokan, Ontario, P0T 1C0. (807) 929-1129.

UNLIMITED EARNINGS selling 10K jewelry. Profit now from high pre-Xmas demand. Easy, fun, full/part-time. The Gold Discovery, 14335-47 Ave., Edmonton, AB, T6H 0B9. (403) 434-2550.

Your ad could appear in community newspapers in Ontario, or right across Canada, or any individual province. Space is Limited, so Call This Newspaper Today!



Wedding Announcement

Mrs. Cecil Symonds is proud to announce the marriage of her youngest daughter, Deatra Doreen Symonds to Joseph Paul Gilles Laberge, son of Mr. & Mrs. Pierre Laberge of Montreal, Quebec. Wedding took place on Sept. 14th, 1991 at 4:30 p.m., St. Georges Anglican Church, Ottawa, Ont. Mr. & Mrs. Gilles Laberge now reside in Montreal.

Royal Canadian Legion
Branch 538
Williamsburg, Ont.
Cordially invites you to attend the
Dedication of the New Cenotaph
and
Rememberance Day Service
at the
Williamsburg Township Municipal Office
on
Monday, November 11, 1991
at 10:30 a.m.

ADVERTISING PAYS

ECOLES CATHOLIQUES DE
Stormont, Dundas & Glengarry
CATHOLIC SCHOOLS

The Stormont, Dundas and Glengarry County Roman Catholic Separate School Board requires immediately for the office of the Deputy Director of Education, English Language Section:

CONFIDENTIAL SECRETARY

JOB SUMMARY:

Perform secretarial duties such as typing, filing, and photocopying while maintaining integrity and confidentiality of information. Provide secretarial support for the Deputy Director by prioritizing work, screening calls, making decisions, referring questions and maintaining calendar of events.

JOB SPECIFICATIONS:

The chosen candidate will be a graduate of a secretarial course, or its equivalent, at the Community College level. The person will also be familiar with computerized working environments.

SPECIALIZED SKILLS:

- Must be fluent in oral and written English.
- Must be able to type at least 60 words per minute.
- Must have stenography - 100 words per minute.
- Will be familiar with regular office equipment: calculator, dictaphone, photocopier, etc.
- Must have a thorough knowledge of word processing skills: Wordperfect 5.1
- Will have excellent interpersonal skills.

All those interested are required to send their curriculum vitae, stating qualifications and experience, prior to 4:00 p.m. on November 1, 1991 to :

Alice Yvonne Wilson
Assistant Director, Human Resources
1104 First Street East
Cornwall, Ontario
K6H 1N6

****

Jean Marc Boisvenue
Chairman of the Board

Peter Van Moorsel
Chairman, English Language Section

Gilles Métivier
Director of Education
WE ARE AN EQUAL OPPORTUNITY EMPLOYER

ALBERT GALE REAL ESTATE LTD.
530 Main St., Winchester 774-2881 (GALE) WE ARE EVERYWHERE



E.A. Oldford | Keith Droppo | Delburn Baker | Bob Volks | Lise Hebert Poole
SERVICE BILINGUE



$75,900. Crysler commercial and residential, four in one. First floor has 1-bedroom apartment, printing office and warehouse, second floor has 3-bedroom apartment. Make us an offer on this one! **Delburn Baker, 987-2805.**



$105,000. Double in town, side by side, with separate deeds, 3 bedrooms each side, gas furnaces, paved parking. **Keith Droppo, 448-2404.**



$79,000. Absolute best buy, plus golf, super brick bungalow, on large lot with pine trees, paved drive, garage, enclosed breezeway, rec room, 2 washrooms, workshop, air conditioning, storage shed. Golf, shops and schools nearby. **E.A. Oldford, 774-3497.**



$179,000. Come to the Ridge to view this 3 bedroom, 3 bath side split, 2 years old and no GST, shows very well, and would be a pleasure to own. Call today! **Bob Volks, 774-5040.**

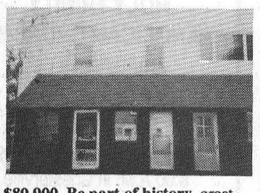

$80,900. Be part of history, great commercial building in the heart of a growing community, nice 3-bedroom apartment upstairs, with loads of space on main level for a business of your choice. **Bob Volks, 774-5040.**



$115,000. Winchester Springs. 3-bedroom bungalow, with double attached garage, on 2.7 acres, on Highway 31, now zoned residential but could possibly change to commercial if desired. More conditions, vendor anxious. **Delburn Baker, 987-2805.**

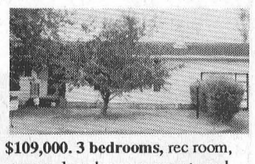

$109,000. 3 bedrooms, rec room, storage, laundry, new carpets and drapes, landscaped lot with back deck, only 12 years old, in village setting. **Keith Droppo, 448-2404.**

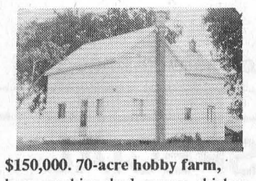

$150,000. 70-acre hobby farm, barn, machine shed, garage, chicken house, 3-bedroom home, vinyl sided, kitchen, living and dining rooms. Move in. **Keith Droppo, 448-2404.**



$89,900. Mini hobby farm, raise kids or animals, renovated 3-bedroom home on 2 acres, only 25 minutes to Ottawa, just south of Russell, easy commute to Ottawa, schools and community nearby. Kitchen, living, dining, and family rooms, 2 small barns, and garage. A great buy. **E.A. Oldford, 774-3497.**

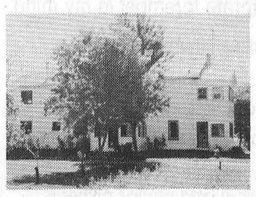

$169,000. "Oh home on the range" 5 bedrooms, 2 bathrooms with appoximately 2 acres of land, lots of mature trees, house is full of charm, nice woodwork, hardwood floors, tin ceilings. Call today. **Bob Volks, 774-5040.**



$158,900. South of Vernon on Hwy. 31, a side-split with 3 bedrooms, on a lot 100x500, attached garage, finished basement, 1-1/2 baths, workshop 18.6x26.6. An ideal location to start your own business or hobby farm. **Delburn Baker, 987-2805.**



$177,000. Crysler Sunoco Gas Station, cement block building with 3 businesses operating from here. Large lot, plenty of parking, selling over 1,000,000 litres per year. Start your future here. **Delburn Baker, 987-2805.**



$68,000. Lovely property on dead-end road, near Hallville, for hobby farm enthusiast, fully insulated 20x40 barn, ideal for horses, 2 woodstoves included, 3 acres plus. **Lise H. Poole, 774-5746.**

Everywhere You Look...

Century 21
McIntosh & Proulx
Real Estate Limited
member broker
504 Main St., Winchester 774-3990
Ottawa Direct Line 821-3972
MULTIPLE LISTING SERVICE MLS



Jack McIntosh, Broker/Owner
John Roosendaal, Associate Broker, 774-3351
Adrian Steenkamer, Associate Broker, 984-2422
Larry Stevens, Associate Broker, 774-3663

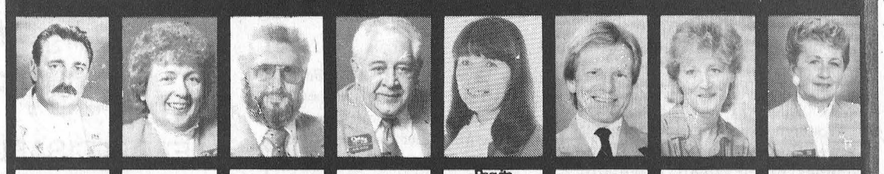

Alan LaPierre, Sales Rep., 448-3306
Aline Foubert, Sales Rep., 821-3393
Wayne Morgan, Sales Rep., 774-2919
Dick Gaiser, Sales Rep., 543-3589
Rosvita Lauerbach, Sales Rep., 269-3180
Richard King, Sales Rep., 821-4966
Linda Fisher, Sales Rep., 821-3774
Edna Giles, Sales Rep., 774-3946

THIS WEEK'S FEATURE HOMES

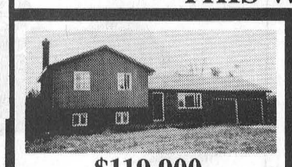

$119,900
Mountain Twp. Hobby farm, almost 5 acres, 3-bedroom quality home, oak cupboards, sunny eat-in kitchen, 536 ft. road frontage. **Edna Giles, 774-3946.** R1471



$49,900
Winchester Springs. Well-insulated 2 storey, 3-bedroom home, on lot 132x132 ft., recent renovations, new roof, aluminum siding, new furnace. Call for details. **Aline Foubert, 821-3393.**

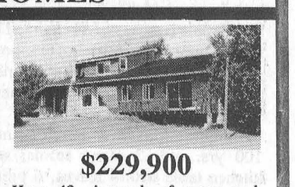

$229,900
Hwy. 43. A touch of peace and tranquility, on this 10+ acres and 4-bedroom, plus loft home, 30x40 foot barn too! **Larry Stevens, 774-3663.** R1472



$105,900
Williamsburg. Home for two families and a great lot, ideal in-law set-up. **Adrian Steenkamer, 984-2422.**

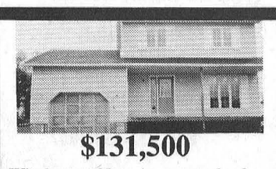

$131,500
Winchester. New home ready for immediate occupancy. Price includes GST. 3 bedrooms, 1-1/2 baths, formal dining room, eat-in kitchen, back deck. 1,344 sq. ft. **Linda Fisher, 821-3774.** R1487.



$50,000
77 acres near Dunbar
Remains of old stone house. Also old barn. Private spot off road. **Dick Gaiser, 1-543-3589.** L396

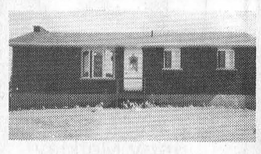

$89,900
Chesterville. Super value with this all-brick bungalow, on 2 country acres. This one has all the bell and whistles, plus an affordable price. **Alan LaPierre, 448-3306.** R1445



$109,000
Chesterville. Relax or entertain, satellite dish, Jacuzzi, bar, woodstove, fireplace, formal dining, immediate possession. Call for details. **Alan LaPierre, 448-3306.** R1541

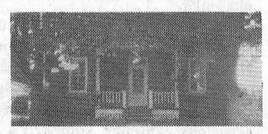

$96,000
Winchester. Brick duplex, in quiet neighborhood, upper currently rented, separate furance and hot water tanks, large garage. **Richard King, 821-4966.** R1439

TELEPHONE 774-3990

CARD OF THANKS

CARD OF THANKS

Bill and Dorothy Tait would like to thank all their friends, family and neighbors for their attendance and support at the benefit dance on Oct. 19. We would like to say a very special thank you to all the directors and wonderful musicians of the Tri-Country Music Association as well as the others for their talents to make such a wonderful evening. Once again a big heartfelt thank you to everyone involved and all those who participated. We really appreciate your thoughtfulness.

11

CARD OF THANKS

I would like to thank my family and friends for their gifts, cards, visits and phone calls when I was a patient in Winchester Hospital. Also I would like to thank my neighbors for flowers, food and fruit which has been brought to me since I came home.

Sincerely,
Winnie Jeffery
11

CARD OF THANKS

I would like to thank friends, neighbors, relatives and nurses for their acts of kindness while I was a patient in Winchester Hospital. Special thanks to Dr. Burke and Dr. Darbyshire.

Martin Van Sleuwen
11

CARD OF THANKS

We wish to sincerely thank our family and friends for the lovely dinner, cards and gifts on our 40th anniversary which made our day a happy one. It was very much appreciated.

Don and Colleen Carr
11

CARD OF THANKS

I would like to express my sincere thanks to all for the cards, flowers and messages of sympathy that was sent to me and my family at the time of my loss of a dear sister. Special thanks to the Chesterville Council, the Fire Department and Auxiliary.

Ross Casselman
and family
11

IN MEMORIAM

IN MEMORIAM

ARMSTRONG - In loving memory of our father and husband Bryce, who passed away October 30, 1959.

What I'd give to clasp his hand,
His happy face to see,
To hear his voice and see his smile,
That meant so much to me.

Always remembered
by wife, Vera
and Family
11

AUCTION SALES

AUCTION SALE
FURNITURE, ANTIQUES, CAR, RIDING LAWN MOWER
Estate of Fred Weaver
1 mile north of Williamsburg on Hwy. 31
SAT., NOV. 2
11 AM

Westinghouse refrigerator; electric stove; Gurney wood & coal stove; clothes dryer; small Frigidaire fridge; Westinghouse freezer; chrome table & 4 chairs; hide-a-bed couch & 2 chairs; recliner; vacuum; table lamp; occasional chairs; new bed frame; bed headboard & footboard; pole lamps; swivel chairs; TV stand, new; electric coffee pot; grinder; blender; pots & pans; blankets; dishes; sealers; canner; rocker; towels; foot stool.

Antiques: Mason & Risch piano, 100 yrs. old; 2 piano stools; sq. kitchen table with 4 leaves, 6 press back chairs; radio with large horn speaker & ear phones; high back sideboard; 48" high back wooden bed; 48" steel bed; day bed; wooden butter bowls; fern stand; 7 drawer double pedestal desk; 4 drawer dresser; wooden table & leaf; telephone operator's chair; 3 drawer dresser; washstands; 3 shelf cupboard; 2 small tables with drawers; parlor tables; floor lamps; plant stands; rocking chairs; odd chairs; picture frames; mirrors; small jam cupboard; 2 press back chairs; bread box; stool; crochet set; wooden barrels; 2 30 gal. milk cans; shipping crates; cheese boxes; commode chair; old milk bottles; wash bowl; old quilts.

1966 Plymouth Belvedere II car, slant 6 engine, excellent condition; Noma 12hp Canadian riding lawn mower, 1 yr. old; homemade 2 wheel trailer with steel floor; gas chain saw; gas whipper snipper; 4 hp rototiller; Lawn Boy gas mower; electric chain saw; wooden doors & windows.

This is a century old farm and many interested items in this auction. All items sold as is where is.

Many Unlisted Items
TERMS - CASH
AUCTIONEER
Harold Ball
448-3161

11-1

AUCTION SALES

AUCTION SALE
SAT., NOV. 2
10:30 AM
1 mile west of Crysler on Morewood Rd.
on property of
Mr. Aurele Forgues
House No. 75

Furniture; tools; antique & modern; living room set; kitchen set, 4 chairs; rocking chairs; 2 bedroom sets with night tables; bronze flower stand; small tables; mirrors; TV set; water distiller; big rocker; combined radio; chesterfield set; hide-a-bed couch; dehumidifier; Encyclopedia; records; lamps; knick-knacks; pictures; iron; piano stool; folding bed; rocking bench; exerciser; 2 long wooden benches; file cabinet with 4 drawers; mirror 24"x36"; electric vacuum; quantity of chairs.

Tools, Garden Equip. & Others: Tool boxes; screw driver with charger; elect. drill 3/8 variable speeds; sockets diff. sizes; high speed elect. drill; lots of wrenches & other tools; pump; 10 extension cords; weed sprayer; men & women's skis & boots; 3 pairs of skates, like new; nails; bolts; 3 tarps, diff. sizes; elect. fly killer; battery charger; elect. chain saw; air gun; garden hoses & tools; branch cutter; gas lawn mower, new last year; garden tiller; coal bar; BBQ; 15 gals. of roof & foundation coating; 1 gal. of plastic cement; prestone & paint, leftovers; caulking gun; lawn wheelbarrow; table & chairs; patio set; 2 tires, size 14; vise, 4"; 100' measuring tape; flower pots; sledge hammer; child's sleigh, etc.

Antiques: Small steel irons; lanterns; old telephone; buffet; jars; few antique dressers; hand saw; buck saw; and many other items too numerous to mention.

Auction under tarp outside
Washroom & Canteen at Site
TERMS - CASH, CERTIFIED OR TRAVELLERS CHEQUES, PERSONAL CHEQUES WITH PROPER ID
OWNER
Mr. Aurele Forgues
Crysler, Ont.
613-987-5214
BILINGUAL AUCTIONEER
Regent Menard
Embrun, Ont.
613-443-2884
Reason for auction
Property sold, owner retiring

11-1

AUCTION SALE
SAT., NOV. 2, 1991
10:30 AM
Dickinson Dr. north of 401, 1 mile, Ingleside, (Osnabruck Centre), Ontario.
For Information Call
613-537-2656
Sale area is heated. Canteen on Site. Partial listing of items.

Antiques\Household: China cabinet & buffet; church bench; Beatty tub washer; chest freezer; New Williams sewing machine head; GE wood/electric range; wooden kitchen table & chairs; La-Z-Boy; folding cot; trombone; office equip.; etc.

Hobby Farm Equip.: 1950 Ford 8N; plow; disc; harrows; grubbers; corn planter; mower; snowblower & blade; wagon; trailer; scoop; cedar posts.

Construction: 10 ton tag-along; landscape blade & rake; 2" pump; hoses; parts; pieces; mechanics trailer; culverts; septic tile.

Garage Equip.: Wheel alignment; balancer; tire changer; brake drum lathe; drum dial gauge; 5hp compressor; 6 ton "H" hoist; headlight aligner (2); 220 arc welder; torches; parts washer; pressure washer; oil dispensers (2); misc. tools including 3/4" drive set; measure; parts for older cars, etc.

Marine/Boating: For restoration 15' Sheppard, (2) 35hp Johnson outboards; 15' fibreglass, 80hp Mercury, trailer; canoe; Volvo Penta, 110hp I/O engine, controls.

OWNER
Ross Walker
AUCTIONEER
Ron Forbes
Forbes Auction Service
Bus. 613-923-2445
Res. 613-659-3907

11

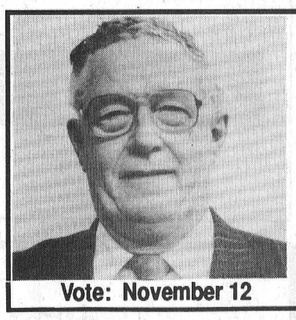
Vote: November 12

RE-ELECT
Donald Shane
For REEVE
TOWNSHIP OF FINCH

GREG'S LIMOUSINE SERVICE
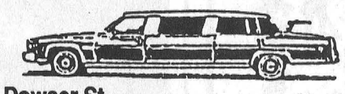
8135 Dowser St.
Metcalfe, Ontario
K0A 2P0
Greg Young
821-3154

RIDEAU AUCTIONS INC.
Winchester, Ontario
Household, Estate, Farm, Industrial, Real Estate Auctions
Hunter McCaig, Auctioneer
Days: 774-2735; Evenings: 258-5095

ST.-ALBERT CONSTRUCTION
(407931 ONTARIO LTD.)

• General Contractors
• Barn • Commercial • Residential
QUALITY HOMES - ADDITIONS - GARAGES
HOME IMPROVEMENTS - BUILDING SUPPLIES
KITCHEN CABINETS
Free Estimates
JACQUES & RICHARD DESNOYERS, PROP.
ST. ALBERT • 987-2876

BDO WARD MALLETTE Chartered Accountants
Ward Mallette's Winchester office offers a full range of services in areas of:
475 Main St.
WINCHESTER, Ont.
K0C 2K0
Tel: (613) 774-2854
Fax: (613) 774-2586
• Financial Statement Preparation
• Personal Tax Returns and Planning
• Computer Installation and Training
• Goods and Services Tax Consulting


Complete 4C-Lazidee Milking Herd Dispersal
of Carl and Fern, David and Carol, Carrie, Cristie and Connie Bryan, Mountain
Friday, November 8
at 11 a.m at Fawcett Cattle Sales Arena
Winchester, Ont.
110 HEAD SELLING
SALE MANAGER'S NOTE: This is an extremely high production herd with many BCAs over 200! Cattle are accustomed to both free stall and tie stall housing.
SALE MANAGED BY:
Fawcett Cattle Sales Service Ltd.
Terry I. Spratt 613-989-2770
Sale Arena 613-989-5554
Ralph J. Fawcett 613-774-5710
PLEASE NOTE TIME OF SALE: 11 AM!


Harmony View Holsteins
Wilmer & Linda Porteous and family invite you to a
Pre-Sale Open House
Saturday, Nov. 9
11:00am -3:00pm
Plan to attend our Milking Herd Dispersal on Nov. 25 at Fawcett's Sale Barn.
"Let our genetics enhance your herd."

THE CROSSOVER
Monday to Saturday - 6 am to 9 pm
Open Sunday - 9 am - 6 pm
Full Groceries - Full Serve Gas
Over 300 Videos & Nintendo Game Rentals
Hunting & Fishing Licenses - Party Trays a Specialty
MOREWOOD - 448-2608

Susan Hanson-Johnstone

Vote
Public School Board Trustee
Village of Winchester, Township of Winchester

TRUCKS TRUCKS TRUCKS TRUCKS
- Four new 1992 extended cabs in stock
- Five 4x4s
- Lots of 2x4s
8.9% OAC financing on all trucks
(except extended cab) 48 mos.
Sincerely,
Steve Summers


FREE PICKUP
of large fresh cattle
ALLEN FUR FARM
DEAD & DISABLED FARM STOCK
TOLEDO 275-2389

CANADA Majestic MINK REG'D
Uninterrupted service since 1946

Drewery
PONTIAC BUICK LTD.
ST. LAWRENCE STREET
WINCHESTER
774-2360
DREWERY PONTIAC BUICK:
The dealer you come to for price, and stay with for service.


I'm HEINE BRUINING
and I look forward to your support on November 12
for Councillor
OSNABRUCK TOWNSHIP
IF ELECTED
I will represent the people of Osnabruck Township honestly and fairly to the best of my ability and always keep the interests of the electorate foremost in my mind.
- Actively committed to controlling township costs
- blue box program
- open accountable council meetings
- be attentive and helpful to the business & agricultural community
- maintain & improve recreational and senior projects
- increase tax base
On November 12th Vote
Bruining, Heine X
A Concerned Lifelong Resident of Osnabruck

TERRY'S SPECIAL OF THE WEEK
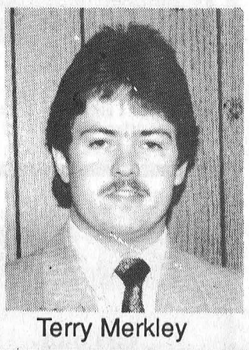
Terry Merkley
1992 Buick Regal Gran Sport
2-door, black, 3.8 L V6, loaded, with power slider, anti-lock brakes
8.9% OAC financing
or $750 cash back
Drewery
PONTIAC BUICK LTD.
ST. LAWRENCE STREET
WINCHESTER
774-2360
DREWERY PONTIAC BUICK:
The dealer you come to for price, and stay with for service.

Leo's Tech Tips

Know and understand your vehicles warranties.
Drewery
PONTIAC BUICK LTD.
WINCHESTER 774-2360
267-7608
Leo Vanderlaan, Shop Foreman

CHURCH DIRECTORY

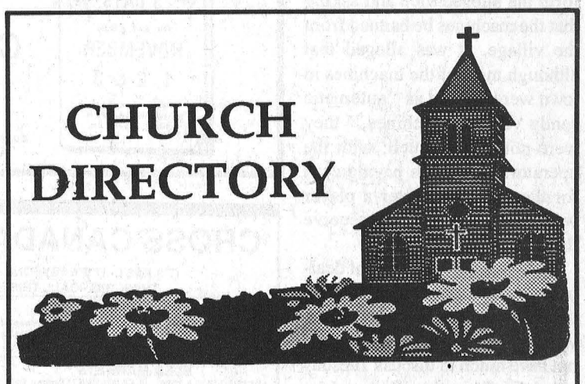

UNITED CHURCHES
Chesterville - Morewood
Minister: Rev. Roy Harwood
448-3549
SUNDAY, November 3, 1991

MOREWOOD - 9:30 A.M.

CHESTERVILLE - 11:00 A.M.

EVERYONE WELCOME
June 1991

NATIONSIDE PENTECOSTAL CHURCH
"A friendly Church with an eternal message"
13 Albert St.
CHESTERVILLE
Pastor: Rev. L Armstrong
448-2084

SUNDAY, November 3, 1991
10AM.- Sunday School
11AM. - Morning Worship

7:30 P.M. - Evening Praise and Bible study

Affiliated with the Pentecostal Assemblies of Canada
May 1991

DUNBAR PRESBYTERIAN CHURCH
DUNBAR
Rev. Gregory W. Blatch
Organist: Mrs. Marjorie Thom

SUNDAY, November 3, 1991
11:00 A.M. - Sunday Worship
Sunday School & Nursery

A Warm Welcome Awaits All"
May 1991

HOLY TRINITY ANGLICAN CHURCH
CHESTERVILLE
Rev. George Bruce

SUNDAY, November 3, 1991
8:00 A.M. in Chesterville
June 1991

CHRISTIAN REFORMED CHURCH
WILLIAMSBURG
Pastor: Rev. John Tangelder
774-6539
SUNDAY, November 3, 1991

Services will be held at Williamsburg's St. Peter's Lutheran Church

8:45 A.M. - Morning Service
7:30 P.M. - Evening Service
Nursery provided during all services.
You are invited to worship with us.
FAITH 20 can be viewed every morning at 5:30 am on Channel 6.
May 1991

PRESBYTERIAN CHURCH
Morewood &
ST. ANDREW'S - Chesterville
Pastor: Rev. Bert de Bruijn
448-2516

SUNDAY, November 3, 1991
Chesterville
9:30 A.M. - Sunday Worship
Nursery & Sunday School
Every Tuesday - 9:30 A.M.
Coffee Break, Nursery & Story Hour
7:30 P.M. Life in the Spirit
Praise & Bible Study
Fridays - 7:00 P.M.
Chesterville
Christian Youth
Morewood
11:15 A.M. - Sunday Worship
Nursery & Sunday School

COME EXPECTING
LEAVE REJOICING
May 1991

ST. MARY'S CATHOLIC CHURCH
CHESTERVILLE
Father Jim Esper
448-3262

SUNDAY, November 3, 1991
HOLY MASS
Saturday - 5:30 P.M.
Sunday - 9 A.M. & 11 A.M.
January 1991

EMMANUEL - OSNABRUCK BAPTIST CHURCH
CELEBRATING 150 YEARS OF CHRISTIAN WITNESS
6 kms. North of Ingleside
Hwy. 14 - Dickinson Drive
Pastor: Rev. Willard Warnock
984-2353

SUNDAY, November 3, 1991
Bible Club - 9:30 a.m.
Morning Worship - 11:00 A.M.
Nursery Provided

COME TO WORSHIP
LEAVE TO SERVE
August 1991

ST. PETER'S - ST. LUKE'S EVANGELICAL LUTHERAN PARISH (E.L.C.I.C.)
Pastor: Rev. J. Ross Thomson
535-2569

SUNDAY, November 3, 1991
DUNBAR - ST. LUKE'S
Sunday Worship - 9:15 A.M.
EVERYONE WELCOME

WILLIAMSBURG - ST. PETER'S
Sunday Worship - 11:00 A.M.
Sunday School - 11:00 A.M.
EVERYONE WELCOME
Fully Accessible to the Disabled.
March 1991



Bingo HELPs hospital

Morewood volunteer firefighters (from left) Vince Cousineau, Tom Savary, Frank Merkley, Chief Claude Cousineau, and Captain Roger Richer present a $500 cheque to Winchester District Memorial Hospital board member Ken Stewart for the hospital's HELP fund. The firefighters raised the money at their community centre bingo this month. Future proceeds from the bingo, held the second and fourth Saturday of each month at 1 p.m. at the Morewood Community Centre, will go toward the department's purchase of a $40,000 rescue and emergency vehicle. Claude Cousineau wished to thank Nicole Anderson, Janet McGregor, and Louise Merkley for their help in making the bingo a success.

Police prepare for Halloween

Greg Hewitt
Record Staff

CHESTERVILLE— Winchester OPP plan to make their presence felt in Chesterville Halloween night with increased patrols.

The canine unit will also be on the job as an extra measure of deterrent against the usual assortment of Halloween mischief.

"We plan to have pretty good representation in Chesterville because of its noted past (of Halloween trouble)," Sgt. Jim Irvine said, adding police hope to deter any damage or other mischief that accompanies Halloween night.

Winchester OPP also warn that although Halloween is a fun time for children, it can also be dangerous.

They suggest children not impair their vision with masks, but wear make-up instead. If a mask must be worn, parents should ensure eye openings are large enough that vision is not hindered.

Light clothing should be worn to ensure visibility, and reflective tape is a good way to make sure children are seen. Children should travel in groups or with an adult, and carry a flashlight. Children should also seek their sweets on one side of the street at a time, to avoid crossing streets unnecessarily.

Parents should check through youngsters' Halloween haul before any of it is eaten.

Drivers are reminded that Halloween unfortunately brings out the mischievous side of some youths, so extra care should be taken to avoid obstacles and projectiles, and the downtown area should be avoided if possible.

Property owners should reduce the risk of vandalism by ensuring any movable objects are out of sight, and their yard is well lit. Store owners are advised to have someone remain on the premises during the evening to discourage mischief.

FREE ESTIMATES

BARRY'S PAINTING & WALLPAPERING

594 Main Street WINCHESTER Ontario. K0C 2K0
BARRY FAWCETT – 774-3227

Re-Elect
CASSELMAN, GRAHAM
Public School Trustee

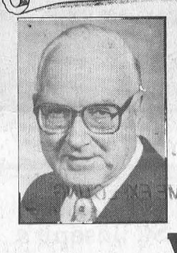

For
Deputy Reeve
of the
Township of Roxborough
Vote for
Art Rochette X

Recreation Co-ordinator
for
South Dundas Recreation Area

The recently-established South Dundas Recreation Area is an umbrella organization that will provide municipal recreation services for its four member-municipalities — the Village of Iroquois and Morrisburg and the Townships of Matilda and Williamsburg, located in the southern part of Dundas County in Eastern Ontario. This co-operative venture, to serve a population of about 10,000, is an exciting concept in municipal recreation that is new to the Province of Ontario.

The implementation Committee has been authorized by the municipalities to engage the services of a Recreation Co-ordinator. The Co-ordinator will be responsible for the management of the mandate of South Dundas Recreation Area for the delivery of recreation and parks services, under the authority of the South Dundas Parks and Recreation Committee.

The successful candidate will have an excellent understanding of municipal recreation, and experience in assisting recreational groups to implement their own programming. The candidate will also have demonstrable diplomatic skills, and be at ease in dealing with recreational organizations, and in the political sphere.

Salary Range: $32,000 - $38,000
and municipal benefits package

Please submit tour resumé before November 15, 1991, to:

Chief Administrative Officer
Township of Williamsburg
P.O. Box 160
Williamsburg, Ontario
K0C 2H0

VALLEY blues
29 Main St., Chesterville
448-3678
Hours:
Mon.-Wed., Sat., 9am-5:30pm;
Thurs., Fri., 9am-9pm
FINAL 3 DAYS
Thurs., Oct. 31 - Sat., Nov. 2

4th Anniversary Celebration
AT VALLEY BLUES
Thursday, Oct. 31; Friday, Nov. 1; Saturday, Nov. 2
FAN APPRECIATION DAYS
3 BIG DAYS
"THANKS FOR HELPING US ROUGH IT OUT"

Buy any 2 tops Men's or ladies', and get 3rd one FREE
Buy any 2 bottoms Men's or ladies', and get 3rd one FREE
$50 off any Ocean Pacific jacket
$75 off any other men's or ladies' outerwear (including our latest micro-fibre jackets)

FAN APPRECIATION DAYS SPECIAL:
We pay all taxes on any purchase
3 BIG DAYS

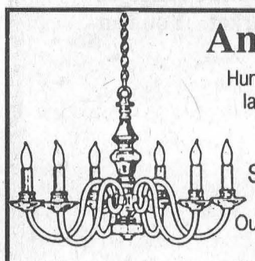

And there was light.
Hundreds of styles of domestic and imported lamps, shades, fixtures and chandeliers.
We're the nobody who undersells everybody!
SATISFACTION GUARANTEED
Lowest Prices - Highest Quality
Our customers are our best advertisement and our business reflects it!
OVER 3,000 LIGHTING DISPLAYS!
The House of Lighting
Presents
The Light Touch
300 Moulinette or Exit 778 off 401
Long Sault, 534-2912 8 Miles west of Cornwall
Mon. - Fri. 9 am - 9 pm; Sat. 9 am - 6 pm

A.J. BOWERS LIMITED
ADDITIONS – KITCHENS & BATHROOMS
SIDING, SOFFIT & FASCIA – CUSTOM HOMES
DOORS & WINDOWS – BLOWN INSULATION
– COMPLETE DESIGN / BUILD SERVICE –



COLD WALLS? INSULATE TODAY WITH BLOWN-IN INSULATION
CALL ANDY BOWERS
543-3437
EnerMark The Electricity People LOAN PLAN
REGISTERED ENERMARK CONTRACTOR SERVING DUNDAS COUNTY SINCE 1978
FINANCED BY Scotiabank



THE INSULATION SHOP
DIVISION OF A.J. BOWERS LIMITED
#4

DONNA'S AEROBICS
IN WINCHESTER



NEW SESSION
BEGINS MONDAY, NOVEMBER 4
Safe, effective and fun workouts
for everyone - regardless of fitness level!

MORNINGS
Tuesday & Thursday 9:30am LOW IMPACT BABYSITTING AVAILABLE
Saturday 9:30am HIGH/LOW IMPACT
EVENINGS
Monday & Wednesday 6:30pm STRETCH & STRENGTH
7:30pm HIGH/LOW IMPACT
Tuesday & Thursday 7:00pm LOW IMPACT

For further information and registration, please call
DONNA McBEAN 448-1680
CERTIFIED BY THE ONTARIO FITNESS COUNCIL



Used Car Sale at Petric Ford
STOP

1988 Jeep Cherokee
4x4, 4-door, auto.
Only $9,495 or $297* per month
(42 months)
1988 Ford Club Wagon XLT
Quad captain chairs, A/C, power group plus, plus...
Only $11,995 or $383* per month
(42 months)
1989 Aerostar
Auto, 7-passenger, cruise, tilt, plus more
Only $9,995 or $282* per month
(48 months)
1989 Probe LX
Auto, A/C, great shape, sporty, fun
Only $10,995 or $313* per month
(48 months)
1989 Tempo
4-door, auto, A/C, low kms. Economy and family use
Only $6,495 or $195* per month
(42 months)
1988 Taurus
Auto, A/C, cruise, cassette, plus more
Only $6,495 or $211* per month
(42 months)
1987 Ranger Super Cab XLT
A/C, V6, 5-speed, captain chairs, box liner
Only $8,995 or $316* per month
(42 months)
1988 Chev 2500 3/4 Ton
Auto, V8, box liner, box tool kit, great personal or work vehicle, great shape
Only $9,995 or $315* per month
(42 months)
1989 Probe GL
Auto, great shape
Only $8,995 or $282* per month
(42 months)
Plus many more
* Based on $1,000 down or trade equivalent
Free Courtesy Car while yours is being serviced with an appointment. See dealer.



We'll give you the shirt off our back!
Petric Ford
Hwy. 31, Vernon 821-1252

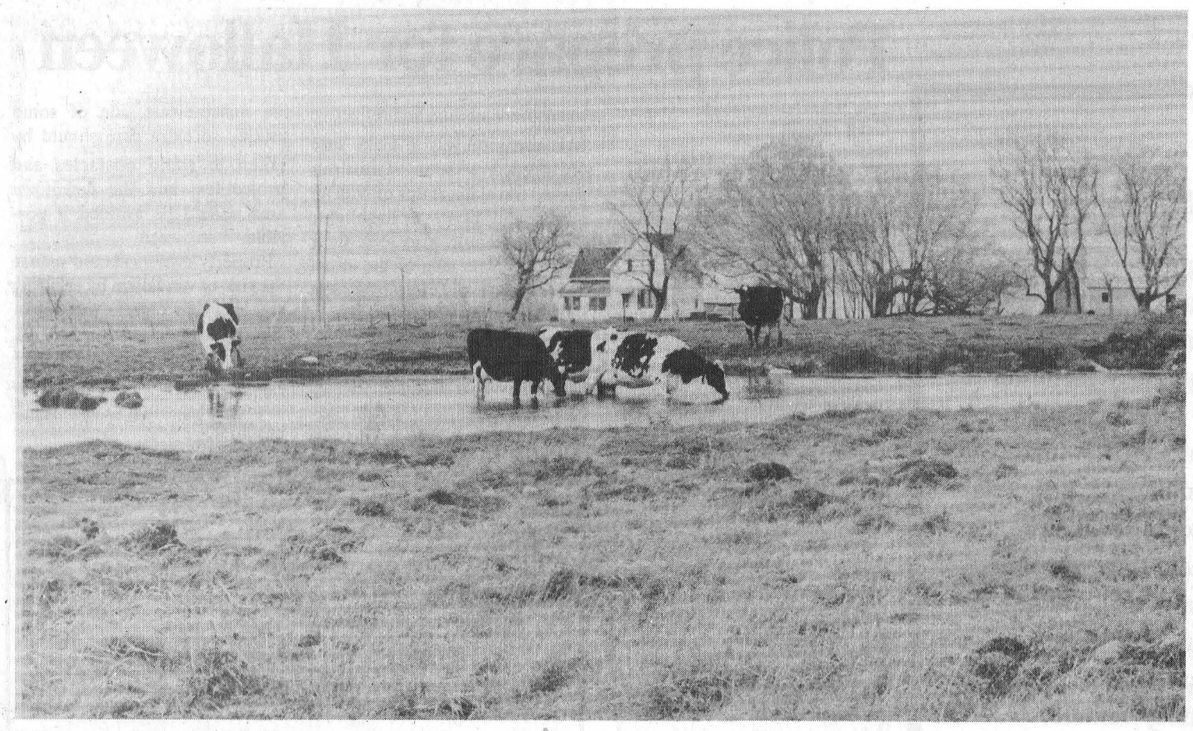

Mooving into fall

These cows know how to enjoy the last warm days of an Indian summer, wading quietly and cooling off in a pond just outside Tayside. Last week's warm spell was probably the last we'll see until spring. Record Photo - Moreau

GUILDCREST HOMES TM

PART-TIME EMPLOYMENT AVAILABLE

Immediate employment available as a permanent parttime security personnel. Applicants must be able to work evenings during the week from 4 p.m. and weekends.

To apply please contact:

Kathryn Coll
448-2349

NOW IS THE TIME FOR SIDING AND WINDOWS!





PREMIUM VINYL SIDING & WINDOWS

Free Estimates

Guaranteed for as long as you own your home.

B & H HOME RENOVATORS
BROCKVILLE - 342-9791
OTTAWA - 593-8874

THE HARTFORD RETIREMENT CENTRE

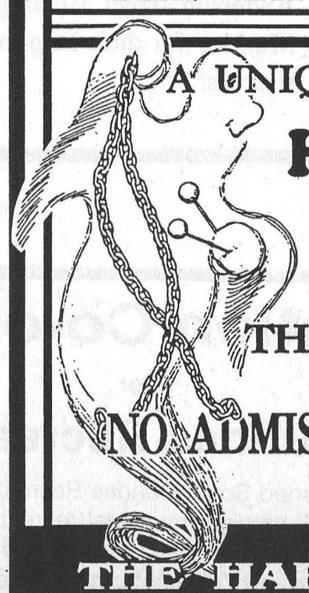

A UNIQUE RETIREMENT COMMUNITY

HALLOWEEN TEA FOR SENIORS'



THURSDAY, OCTOBER 31ST.
1:30 p.m. - 3:00 p.m.

NO ADMISSION FEE --- COSTUMES WELCOMED
*** PRIZES ***

THE HARTFORD RETIREMENT CENTRE
3 FIFTH STREET WEST
MORRISBURG, ONTARIO
543-3984

CASS, GRENKIE
Barristers, Solicitors, Notaries

J. DOUGLAS GRENKIE, Q.C.
PETER J. REMILLARD, B.C.L., LL.B.
(Also of the Quebec Bar)

RICK T. LEROY, LL.B.
BRAD F. COMEAU, B.Sc., B.Ed., LL.B.

OFFICES AT:

13 Ralph Street
P.O. Box 700
CHESTERVILLE, Ont.
K0C 1H0
448-2735

P.O. Box 820
WINCHESTER, Ont.
K0C 2K0
774-2004

(All files and documents of the former legal firms known as Cass & Cass and Cass & Workman are now located with the Cass, Grenkie law firm.)

NOVEMBER 12

REMEMBER VOTE REMEMBER

OSBORNE SHAVER
FOR
DEPUTY REEVE
TOWNSHIP OF FINCH

STIHL® WOOD-PRO™ KIT

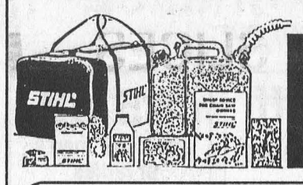

FREE*

KIT INCLUDES:
- Oilomatic replacement chain loop
- Extra spark plug
- 250 ml engine oil mix
- Stihl sport/travel bag
- Combination fuel/bar lube container

OVER $80.00 RETAIL VALUE (with 21" chain)

PLUS valuable Stihl coupons for additional savings worth $75.00

List $499.95 **SALE $429.95** **SAVE $70.00**



on Stihl's Legendary 026 Chain Saw

*Wood-Pro™ kit free with required purchase of any Stihl 009L, 021, 023, 025, 026, 034 or 044 chain saw. Offer available, while supplies last, at Stihl dealers in Central and Western Canada.

STIHL® Number One Worldwide

All Stihl models now on sale!
Please call for prices on other models.

SALES, SERVICE & PARTS

Tom's AIR COOLED ENGINES LTD.

HWY. 31, VERNON
821-1060
Hours:
Mon.-Fri., 8am-6pm
Sat., 8am-12 noon

WINCHESTER DISTRICT MEMORIAL HOSPITAL

WINCHESTER DISTRICT MEMORIAL HOSPITAL

TENDER FOR MEDICAL GAS UPGRADE

Sealed tenders, clearly marked as to contents, will be received by Mr. Al Lewin, Director of Environmental Services, Winchester District Memorial Hospital, 566 Louise Street, Winchester, Ontario, until 1500 hours local time, Thursday, November 14, 1991.

This is for renovations involving medical gas upgrading and asbestos to the Winchester District Memorial Hospital.

Tender forms, specifications and drawings are available only at the office of the Architect:

Helmer Stranks Cole Architects
35 Armstrong Street
Ottawa, Ontario
K1Y 2V4

Phone: 1-613-728-0008
Fax: 1-613-728-2364

Tender documents, available to general contractors only, can be obtained for the refundable sum of $50.00 (per set), in the form of a certified cheque payable to the Winchester District Memorial Hospital.

Lowest or any tender not necessarily accepted.

ÉCOLES CATHOLIQUES DE
Stormont, Dundas & Glengarry
CATHOLIC SCHOOLS

St. Joseph's Secondary School

WANTED

Thirty clients to participate in a 24-week program to gain insight to a wide range of technical occupations which are high in demand in the Canadian Labour Market. You can explore the following Technological Careers in our ....

"Access to Technology"

- Hydraulics
- Electronics
- Computer Assisted Drafting
- Computer Hardware
- Computer Technology
- Pneumatics
- Robotics
- Computer Software

* You must currently be receiving Unemployment Insurance benefits to qualify for the "Access to Technology" program.

* You will receive classroom theory and practical experience.

* You will have the opportunity to participate in on-the-job training with area employers.

* You will have the option to receive Secondary School credits towards the completion of your high school education.

* You can upgrade existing Secondary School credits which can be used to help you continue your education at college in the Technological Field.

Access to Technology is being offered by the S. D. & G. Catholic School Board, English-language Section, in conjunction with the Industrial Training Council and is funded under the Indirect Purchase Option of the Canada Employment and Immigration Commission.

Access to Technology will begin when appropriate Federal Funding is finalized. For further information, apply in writing or by telephone to:

Murray Marcino
Continuing Education
St. Joseph's Secondary School
1500 Cumberland Street
Cornwall, Ontario
K6J 4K9
Telephone: 932-0349

Jean Marc Boisvenue
Chairman of the Board

Peter Van Moorsel, Chairman
English-language Section

Gilles Métivier
Director of Education

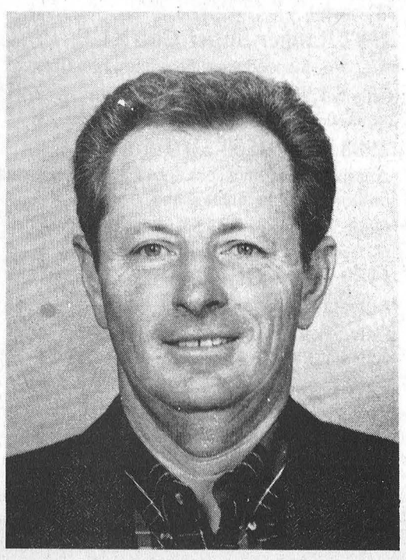

Ed Gibson
for Councillor
Winchester Township

Elect

November 12, 1991

ED GIBSON

Candidate for Council

I AM - a lifetime resident
- married with three children
- a Bell Canada employee for 28 years
- a cash crop and vegetable farmer
- interested in the well-being of the community

I WILL - represent all voters fairly
- maintain an open dialogue with all residents
- support your interest at council
- justify township spending

WINCHESTER

valu-mart®

Prices effective until Tuesday, November 5, 1991.
We reserve the right to limit quantities.

Good selection of Halloween Candies

Baking Sale

Store Hours
Mon. to Fri., 8am-9pm;
Sat., 8am-6pm

Satisfaction guaranteed on our quality NoName™ or President's Choice™ products

Main St., Winchester
774-2125

AUTUMN PRODUCE PICKS

GRANNY SMITH APPLES Product of USA, fancy grade, 1.74 kg — lb. 79¢

IN THE SHELL, BULK PEANUTS Product of USA, 2.18 kg — lb. 99¢

LARGE SIZE TOMATOES Product of USA, No. 1 grade, 1.52 kg — lb. 69¢

Sweet Tangelos Product of USA 2.18 kg — lb. 99¢

Kiwi Fruit Product of New Zealand — 2/79¢

Spanish Onions Product of USA, No. 1 grade, 86¢ kg — lb. 39¢

Cauliflower Size 12s, Product of USA, No. 1 grade — 1.49

CHICKEN BREAST

fresh no back — /kg 4.17 — lb. 1.89

HEAD LETTUCE

fresh, product of California no. 1 grade — each 69

BACON

SWIFT SENSIBLE — 500 g — 2.29

COTTONELLE BATHROOM TISSUE

4 ROLLS — .99

FIVE ROSES FLOUR

ALL PURPOSE, 10 KG — 6.99

SHREDDIES NABISCO cereal

with coupon — LARGE 800 g box — 1.99 — without coupon 2.49

BICK'S PICKLES

BABY DILL, SWEET MIXED OR ASSORTED VARIETIES, 1 LITRE — 1.99 with coupon — 2.49 without coupon

CHEEZ WHIZ

KRAFT, 500 G — 2.69

OUR MEAT IS 100% GUARANTEED! AND YES, WE CUT TO ORDER

MAPLE LEAF WIENERS Regular or BBQ, 450 g — 2.29

MAPLE LEAF LUNCH MEATS Popular, 175 g — 1.69

TOP SIRLOIN STEAK OR ROAST 8.80 kg — lb. 3.99

Cross Rib Steak Boneless, 7.25 kg — lb. 3.29

Pork Picnic Shoulder Roast 2.62 kg — lb. 1.19

Pork Leg Roast Shank, 4.39 kg — lb. 1.99

Half Chicken Fresh cut, 3.95 kg, no neck, no giblet — lb. 1.79

GREAT FOR SNACKS & LUNCHES

PEPSI or 7-UP Diet Pepsi 284 ml only. Reg. or diet, case of 24 x 355 ml — 6.49

RUFFLES POTATO CHIPS OR FRITOS SNACKS 180-200 g — 1.49

Butter First Oatmeal Cookies President's Choice™, or Peanut Butter First, Raisin First Oatmeal, 400 g — 2.99

Tortilla Chips President's Choice™, salted or unsalted, 454 g — 2.49

DELICIOUS DELI TREATS

KOLBASSA COIL Maple Leaf, 3.99 lb. — 100 g .88

MAC & CHEESE LOAF Maple Leaf, 2.69 lb. — 100 g .59

Honey-Flavored Ham Maple Leaf, 4.99 lb. — 100 g 1.10

Baked Meat Loaves Maple Leaf, 4.49 lb., baked ham and cheese, mac & cheese, pepper loaf, and ham and bacon loaf — 100 g 99¢

QUICK & NUTRITIOUS

THICK 'N RICH SPAGHETTI SAUCE Hunt's 725 ml 1.09 without coupon — .79 with coupon

TOMATO PASTE Hunt's, reg. or herbs and spice, 5.5 oz. 5 for 2.49 without coupon — 5/1.49 with coupon

Beans with Pork Libby's, 19 oz. — 99¢

Lipton Cup-a-Soup Package of 4, reg. or light — 1.19

Hidden Valley Ranch Dressing Calorie-reduced, 500 ml — 1.99

Habitant Soups 28 oz., ready to serve — 1.09

FROZEN AND DAIRY SECTIONS

FROZEN ORANGE JUICE Minute Maid, 355 ml — .99

CHEESE SLICES Black Diamond, 24s — 2.99

Frozen Pie Shells Gainsborough, 3s — 2.49

Cottage Cheese Sealtest, 500 g — 99¢

McCain French Fries 1 kg — 1.59

Soya Margarine 2 lbs., Blossom Brand — 1.69

FOR YOUR BAKING NEEDS!

ROBIN HOOD, OLD MILL OATS Quick, minute or slow, 1.35 kg. 1.29 without coupon — .99 with coupon

BAKING CHIPS Baker's, reg., butterscotch or chocolate 300 g — 1.99

McNair California Raisins 750 g — 2.99

Pure Lard or Shortening NoName™, 454 g — 89¢

Baking Chocolate Unsweetened, semi-sweet, white or sweet — 170-225 g squares, Baker's — 1.99

Skippy Peanut Butter creamy or super chunky — 1 kg, 4.79 without coupon — with coupon 3.99

Baker's Coconut Assorted, 200 g — 99¢

Flaky Pie Crust Mix Robin Hood, 540 g — 1.99

Angel Food Cake Mix Robin Hood, white or confetti, 460 g — 1.99

Original Recipe Loaf Mixes Robin Hood, 450 g, assorted — 1.69

Vegetable Oil Primo, 3 litre — 2.99

Club House Vanilla Artificial, 500 ml — 2.99

A DELICIOUS, NUTRITIOUS START!

MELITTA GROUND COFFEE Filter fine, premium decaf. fine 250-300 g. 2.49 without coupon — 1.99 with coupon

RAISIN BRAN WITH EXTRA RAISINS Cereal, President's Choice™, 800 g — 3.49

Harvest Crunch NEW FLAVORS — Cereals, Quaker, 800-900 g, assorted — 3.99

Brown or Cracked Wheat Bread Betty, 675 g — 89¢

Rougement Apple Juice 1 litre — 89¢

Kellogg's Frosted Flakes Cereal, 525 g — 3.49

Kellogg's Special K Cereal, 475 g — 3.99

Shredded Wheat Cereal, Nabisco, 450 g — 2.49

FOR YOUR HOUSEHOLD NEEDS

FACIAL TISSUE Kleenex, 150s — .59

PURINA DOG OR PUPPY CHOW 8 kg — 9.99

GRAPEFRUIT, OR CRANBERRY COCKTAIL President's Choice™, family size, 1.89 litres assorted — 2.99

HEINZ KEG 'O KETCHUP 1 litre — 2.49

Save at valu-mart — save $1.00 — selected varieties — TOMATO PASTE HUNT'S 5.5 oz. tin — with coupon 5/1.49 — without coupon 5/2.49
Limit one coupon per family purchase. Coupon valid until Saturday, November 2, 1991 at valu-mart only. NG 7245

Save at valu-mart — save 75¢ — creamy or super chunk — PEANUT BUTTER SKIPPY 1 kg cont. — with coupon 3.99 — without coupon 4.74
Limit one coupon per family purchase. Coupon valid until Saturday, November 2, 1991 at valu-mart only. NG 7246

Save at valu-mart — save 50¢ — selected varieties — PICKLES BICK'S 1 L jar — with coupon 1.99 — without coupon 2.49
Limit one coupon per family purchase. Coupon valid until Saturday, November 2, 1991 at valu-mart only. NG 7243

Save at valu-mart — save 50¢ — selected varieties Premium filter — MELITTA GROUND COFFEE 250/300 g pkg. — with coupon 1.99 — without coupon 2.49
Limit one coupon per family purchase. Coupon valid until Saturday, November 2, 1991 at valu-mart only. NG 7247

Save at valu-mart — save 30¢ — selected varieties for pasta Thick & Rich — HUNT'S SAUCE 725 mL tin — with coupon .79 — without coupon 1.09
Limit one coupon per family purchase. Coupon valid until Saturday, November 2, 1991 at valu-mart only. NG 7242

Save at valu-mart — save 30¢ — selected varieties — OLD MILL OATS 1.35 kg pkg. — with coupon .99 — without coupon 1.29
Limit one coupon per family purchase. Coupon valid until Saturday, November 2, 1991 at valu-mart only. NG 7241

Save at valu-mart — save 50¢ — cereal — NABISCO SHREDDIES 800 g box — with coupon 1.99 — without coupon 2.49
Limit one coupon per family purchase. Coupon valid until Saturday, November 2, 1991 at valu-mart only. NG 7240

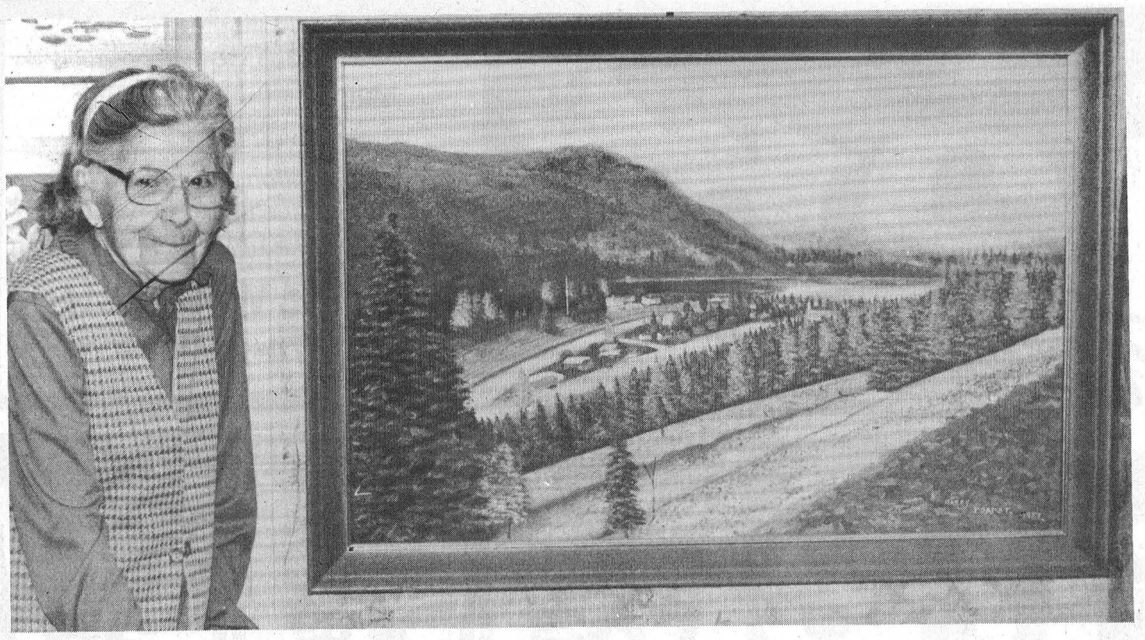

Janey Poapst with a favorite painting, depicting Moyie, British Columbia, where she was born.

Original Dixon Dauber still hard at work

Elizabeth Moreau
Record News Editor

LUNENBURG—Janey Poapst's walls are alive with memories of her days in western Canada.

An aerial view of the small British Columbia town where she was born and grain threshers at work in Saskatchewan are two of the many scenes the 83-year-old Poapst has painted.

Poapst, who moved to Lunenburg in the early 1950s with her husband, spent her youth on the Prairies, and the images of those days have remained fresh and sharp in her mind.

"It was the most beautiful thing you ever saw when it was in bloom," she says of the Saskatchewan flax. "But when the dry weather came there was nothing."

Life on the Prairies was difficult for Poapst and her husband Charlie when the dry weather came, so in 1932 they headed east, back to the town where Charlie was born.

In the 1950s they bought a house on Dixon Rd. just outside Lunenburg. They grew vegetables and ran a greenhouse, selling their produce at a Cornwall public market for over 30 years.

Poapst has lived in the Dixon Rd. house, which she and Charlie painted pink so their customers would know where they lived, since 1954.

And in the 1970s, the Poapst house again became somewhat of a local landmark when Janey started the Dixon Daubers.

Nearly a hundred amateur painters have passed through Poapst's kitchen since she and friend Leda Raymond conceived the idea of the painting group.

Poapst credits Raymond with naming the group. Raymond told her, "Well, you live on Dixon Rd., and we're not really painters, we're just daubers, so we'll be the Dixon Daubers."

Poapst and Raymond took art courses at Cornwall's St. Lawrence College in 1976. Poapst had been recently widowed, and had always had an interest in sketching and drawing.

"After my husband died, I didn't know what to do," she says. "The other painters were company...They made the winters go fast."

Poapst said the daubers' group was formed to keep the number of visiting artists under control. When neighbors heard she was painting, they asked if they could join, and soon people were looking to Poapst for art lessons.

"After a while there were so many wanting to come I had to stretch it out," she says. "I said, 'We'll paint from Monday to Friday so I can have the weekend for my family.'"

The daubers have evolved into an annual painting club. Poapst opens her home from January to March, and in April the group displays their work for one another at a special achievement day.

Poapst said the group is as much a social club as it is an artist's club. She has photographs of every painter since the group started in 1978.

The walls of Poapst's home are filled with some of the hundreds of paintings she has done. Most are copied from photographs, others she has painted from memory.

One of her favorites, and one of the few that is not for sale, is of her mother, painted the way Poapst remembers her best, walking across a Saskatchewan field in an emerald green full-length satin dress.

A highlight of Poapst's artistic career was meeting the Canadian naturalist painter Robert Bateman in Cornwall a few years ago.

Poapst doesn't like to be called an artist, and says she's not qualified to teach painting, other daubers ask her for advice and helpful hints.

"I'm not a fast painter," she says. "I started to paint for the fun of it...If I wanted to sit and paint for five minutes, then that's what I did."

Poapst doesn't have any paintings underway right now, but she recently donated some of her work to the Osnabruck Seniors' Support Centre in Ingleside. She says she'll probably start painting again when the winter sets in. And she's looking forward to another season of the Dixon Daubers in the new year.

Hush Puppies purchase saves 100 area jobs

Elizabeth Moreau
Record News Editor

ALEXANDRIA—The sale of cash- strapped Alexandria Footwear to Montreal's Hush Puppies Canada has saved 100 jobs, the SD&G Economic Development Office announced yesterday (Tuesday).

"It's fabulous news," said development office director Terry O'Reilly. "It's a complete new lease on life for the company."

The deal, which had been in the works for over five months, "was not an easy one to put together," said Hush Puppies vice president Peter Sauer.

Sauer said the Alexandria plant will need to have its equipment upgraded and modernized, and employees will have to be trained on new computers and machines.

O'Reilly said the deal is a boost to both Alexandria and the United Counties. He said Hush Puppies can access international markets through its licensees in other countries.

"This tells people outside the region that if SD&G is good for Hush Puppies, it's good for a lot of other companies too," O'Reilly said.

He said continued investment in the counties will make it easier for the development office to attract new businesses to the area.

"As we continue to develop marketing strategies in this region, there comes a time when we are going to want to tell the rest of the world who lives here."

Alexandria Footwear was established in 1976, and since 1978 has been a contract manufacturer of footwear. Sauer said Hush Puppies plans to manufacture boots and other cold weather footwear at the plant.

"It's a first step in looking beyond our domestic markets," he said.

At a press conference yesterday, United Counties warden Ron MacDonell said the sale has breathed new life into the region.

"We have known for some time that if some major changes...did not take place soon, Alexandria Footwear would have to close its doors," he said. "The thought of losing 100 jobs was very uncomfortable for all of us who were watching."



On November 12th
For Winchester Township Councillor
Vote (X)

GORDON W. JOHNSON

- Milk Producer - owns and operates 60 dairy cow enterprise
- Secretary Treasurer of Dundas County Milk Committee
- Chairman of Eastern Ontario Milk Producers Association
- Past President of Chesterville & District Agricultural Society
- Township Councillor for past 3 years

See you at the
All Candidates Meeting
Wednesday, October 30th - 8 p.m.
at North Dundas District High School

If you are unable to attend and have questions please call me at 448-2636

95 SERIES ..... THE TRACTOR FOR ALL YOUR APPLICATIONS!

The 95 Series Tractors are well known for their versatility. This series offers more versions and options than any other line manufactured in the industry today.

5.9% FINANCING FOR UP TO 48 MONTHS

ASK US ABOUT OUR "TRADE-UP TRADE-IN" PROGRAM ON NEW 95 SERIES TRACTORS

STANDARD FEATURES:

Fully Synchronized Transmission
Unitized Instrumentation
Hydrostatic Steering
Wet Disc Brakes
540/1000 PTO
Clean Open Deck
Self Adjusting Clutch

Optional Equipment:
Forward/Reverse Power Shuttle
Engage on-the-go MFD
New Creeper Transmission
Deluxe Factory Cab

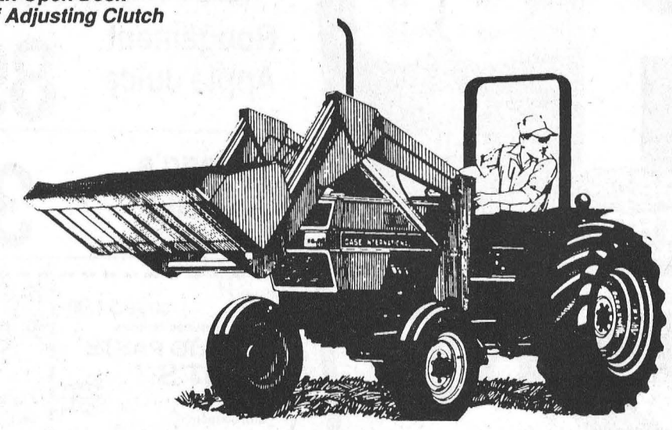

SEE YOUR 95 SERIES TRACTOR AT

Eagle Farm Equipment
RR4, WINCHESTER, ONT., K0C 2K0, Hwy. 43, 1½ miles east of Winchester 613-774-2677

case IH

IS NOW THE BEST TIME TO BUY A '92 AEROSTAR?

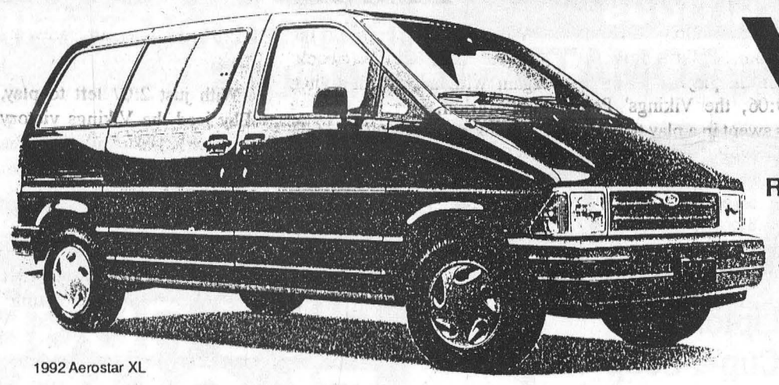

1992 Aerostar XL

YES!

Right now, get a fully equipped Aerostar XL for
$18,805**
(with cash back applied)

WE GIVE YOU MORE!

FOR A LIMITED TIME GET
8.9% FINANCING FOR UP TO 48 MONTHS
OR
$1,000 CASH BACK*

ALL THE FEATURES YOU WANT!
✓ AIR CONDITIONING
✓ AUTOMATIC TRANSMISSION
✓ 3.0L EFI V6 ENGINE
✓ DRIVER'S SIDE AIRBAG
✓ REAR WHEEL ANTI-LOCK BRAKES
✓ DUAL CAPTAIN'S CHAIRS
✓ 7-PASSENGER SEATING
✓ AM/FM STEREO CASSETTE
✓ TILT STEERING
✓ SPEED CONTROL

NEW FOR '92
- Standard driver's side airbag
- Totally redesigned interior
- Column mounted automatic transmission gear shift lever
- 3 year/60,000 km no deductible bumper-to-bumper warranty coverage

USED DEAL OF THE WEEK:

1988 Jeep Cherokee
4-door, 4 wheel drive, automatic
Only 80,000 kms
†$1,000 down or trade equivalent, 12.75% OAC

$9,495.
or $297† per month (42 months)

We'll give you the shirt off our back!



Petric Ford
Hwy. 31, Vernon
821-1252

FREE Courtesy Car available with appointment - See dealer for details

* Financing offer (maximum 48 months on approved credit) and cash back offer are mutually exclusive and may not be combined with any other offer. Limited time offer good on 1992 models. See dealer for details.
** MSRP with $1,000 cash back applied for 1992 Aerostar XL, regular length, 2-wheel drive with automatic transmission and Preferred Equipment Package 632A. Excludes freight, GST air conditioning Federal Excise Tax and other applicable taxes. Not all dealers may have specially equipped models in stock. Dealer may sell for less.

Hat tricks the key in Chesterville hockey

CHESTERVILLE - Pat Kelly and Rodney Casselman both netted hat tricks to lead the Green team to a 8-5 win over the Maroon team last Wednesday on the opening night of the Chesterville Men's Town Hockey League.

The Green team jumped to a two-goal lead, thanks to Kelly's superb stick work. With just 4:25 played in the first half, he scored with help from Mark Smith. At the 12:35 mark he drilled in an unassisted goal, making it 2-0.

However, Darrell Shelp put Maroon back into the game when he scored at 19:32 and at 23:40. Ken Byers assisted on both plays, while Todd Kirkwood drew an assist on the tying goal.

Kelly put Green back in front 3-2 before the half ended. With just 3:40 remaining, he finished his three-goal performance with an unassisted goal.

Casselman took over for the Green team in the second half. He slapped in a goal to post a 4-2 lead three minutes into the period, with assistance from Dan Dubois and Rick Nelson.

The Maroon team struck back to take a 5-4 lead over their rivals. Kirkwood's unassisted goal at 4:35 cut their deficit to a goal, while Kevin Byers notched the tying goal at 8:30 on a pass from Shelp.

It took only another 59 seconds for Maroon to take the lead, for the first and only time during the contest. Brothers Kevin and Ken Byers set up a play that was finished off by Shelp.

Casselman scored at 14:25, and then again at 15:45 to lift the Green team to a 6-5 lead. Jamie Utman, Don Marcellus, Kelly and Dubois each drew an assist on one of the two goals netted by Casselman.

Dubois added two more insurance markers, by scoring with just 3:50 and 2:58 remaining in the game, to go ahead 8-5. Casselman and Kelly helped out on both goals.

White 6 - Blue 3

In the other CMTHL game the White team posted a 6-3 decision over the Blue team.

Brent VandenBosch's unassisted goal with just 3:20 played in the first half gave Blue a 1-0 lead. But by the half, White led 2-1.

White's Raymond Sherrer slapped in a pass from Graig Smith at the 18:10 mark, making it 1-1.

Gary Klein-Swormink scored White's go-ahead goal at 24:00, after he connected on a feed from Barry McShane.

Blue's Curtis McMillan evened things up with just 2:30 played in the second half. He flicked in a pass from Darren Kelly.

It took only 1:07 for White to take back their one-goal lead. John Guy and Klein-Swormink created the play that allowed Dale Williams to score.

Barry McShane netted White's 4-2 lead at the 10:30 mark. Guy and Sandy Johnston set up the play.

At 12:25, McMillan cut Blue's deficit to a goal, after he picked up a pass from Lonnie McIntosh.

White held a 4-3 lead until they scored at 24:45. Guy fired in a goal on a play started by Darrell Robinson and Williams.

With just 1:20 remaining in the game, Klein-Swormink iced White's victory by scoring their sixth goal of the game. Frank Bols and McShane drew assists.

The Record Sports

Call in your scores to 448-2321

Como leads broomball's Vikings to victory

WINCHESTER - Brian Como scored four goals and picked up three assists leading the Morewood Vikings to an eight-goal shutout over the Newington Knights last Sunday during action in the Winchester and District Men's Broomball League.

Como began his scoring spree just 20 seconds into the game, when he connected on a pass from Guy Marion. Derek Summers also drew an assist on the play.

At 9:06, the Vikings' Pete Livivs swept in a play that was set up for him by Gerald Eby and Como.

Como teamed up with Marion to score two more goals before the half ended. Como smashed in the 4-0 lead, scoring at 15:49 and 23:40.

With just 5:51 played in the second half, Como struck again with help from Livivs and Marion.

It took another 10:07 before the Vikings scored again. This time Eby netted the ball while Marion and Como drew assists.

Steven Cooper made it 7-0 for the Vikings at the 20:40 mark, when he took advantage of a pass from Larry Shaver. Chris McKibben also drew an assist.

With just 2:07 left to play, Eby iced the Vikings victory by drilling the ball into the Knights' nets one last time. Marion and Como set up the final successful play of the game.

John Rystephanuk recorded the shutout for the Vikings' third win of the season.

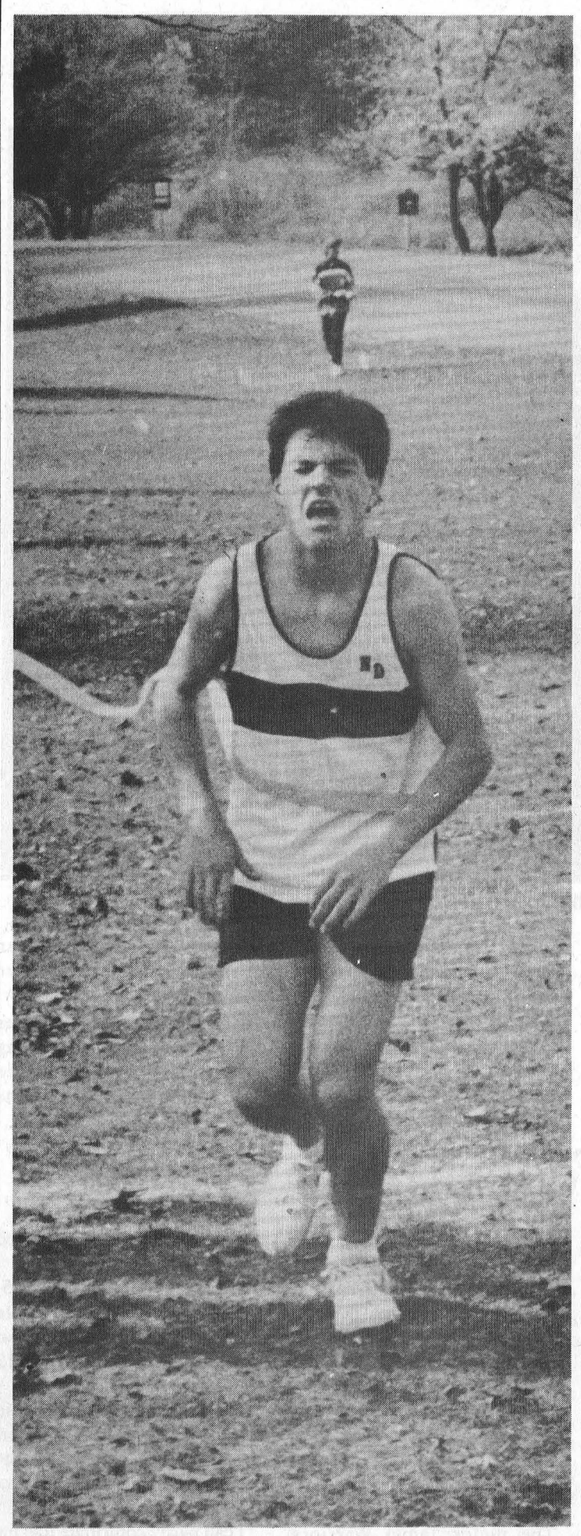



Midget runners

The North Dundas Devils cross-country team competed with students from 29 other Eastern Ontario schools last Thursday at the Long Sault Parkway. Murray Link (left) breaks the ribbon as he claims first place in the EOSSAA midget boys' competition. Lauren Clobridge (above) paces herself during the course. She placed tenth in the competition and was just one step away from qualifying for the provincials. Both Link and Clobridge finished first in the Stormont, Dundas and Glengarry cross-country championships held earlier this month.

Record Photos - Boersma

North Dundas' Link running perfect race, heading for provincials

LONG SAULT PARKWAY - Murry Link is heading to the provincials after a dazzling first-place performance in the Eastern Ontario cross-country midget boys' championship competition here last Thursday.

The North Dundas runner recorded a time of 20:10.07, ahead of close to 150 other competitors.

After an easy victory in the Stormont, Dundas and Glengarry championship earlier this month, Link was challenged at EOSSAA.

Although Link took an early lead which he never gave up, some runners threatened his lead.

Allan Roberts of Kingston Collegiate and Dave Felshie of Opeongo stayed close behind Link and forced him to run at a faster pace. However, Link did meet the challenge while Roberts placed second and Felshie took third.

Devils cross-country coach Andrea Acheson said, "He should do well at OSSAA, although he'll be up against some stiff competition."

The OSSAA race will be run Saturday in Barrie. And Acheson hopes to cover the course with Link on Friday in preparation for the race.

But, she added this won't get him prepared for the high number of competitors he'll have to start with.

"It's going to be a tough start," she said.

The field of competition will be much larger, which makes the start that much more important.

If a runner isn't able to get in front at the beginning, it can slow down the pace and could keep them behind the leading runners.

"If Murray can handle the number of people that are going to be there, then he'll be all right," Acheson said.

She said, having a runner qualify for the provincials is a big step for the school.

North Dundas midget runner Lauren Clobridge was just one spot away from competing at the OSSAA race.

She placed tenth overall during last week's EOSSAA championships with a time of 19:41.16. However, only runners from the top two teams and the two top-finishing individuals qualify for OSSAA.

Clobridge was first in the SD&G competition the week before.

"I thought they all ran very well," Acheson added.

Thirty high schools from Eastern Ontario entered in the 1991 EOSSAA championships which saw Brockville's Thousand Islands Secondary School win the overall team championship with 49 points.

Opeongo was seven points behind the first-place finishers to rank second with 42 points, while Kingston Collegiate's 29 points was enough for third place.

Express suffer two straight losses

FINCH - The North Stormont Express had a tough week in the Eastern Ontario Junior C Hockey League, losing two contests and remaining the only winless team in the league.

Last Thursday, the Express held their home opener, which ended in a 5-2 decision for the Casselman Cambridge Stars.

On Saturday the Express travelled to Vankleek Hill and lost 9-3 to the Cougars.

Casselman's Martin Hughes caused most of the damage against North Stormont's club, thanks to a hat-trick performance.

Hughes managed to hit the mesh twice before his team was scored on. He wasted little time, as his first goal came with just 2:37 played in the opening period.

Hughes beat Express netminder Richard Chevrier again at the 13:42 mark. But the Express finally came alive when Chris Leroux recorded an unassisted goal with just 44 seconds left before the first intermission.

The second period belonged to the Stars, as they scored two unanswered goals to lead 4-1.

Jeff MacLean gave the Express hope when he worked alone to bring his team within two goals at 6:24 of the third period.

However, the Stars' Hughes capped the win by scoring his third goal of the game with 6:31 left to play.

Cougars 9 - Express 3

VANKLEEK HILL - The Vankleek Hill Cougars scored four unanswered goals in the third period to post a 9-3 victory over the North Stormont Express Saturday.

Until the final frame, the Express' stayed in the game, keeping the score tight.

In fact, the Express took an early 1-0 lead when Jeff MacLean scored on a pass from Kevin Villeneuve. Dave Lavergne also picked up an assist on the 4:46 marker.

At 9:09, the Cougars scored the tying goal, and less than two minutes later connected again, to take a 2-1 lead.

Dave Dupron answered for the Express, netting the tying goal at the 13:02 mark. Chris Leroux and Bob MacLeod drew assists on the play.

Vankleek Hill took back the lead at 6:26 in the second period. But, just 45 seconds later North Stormont's Dale Murray drove the puck past Vankleek Hill's goaltender, making it 3-3. Jeremy Logtens and Leroux drew assists on the play.

At the 12:14 mark, Vankleek Hill took back its one goal lead. And by the end of the period they led 5-3, scoring with 3:49 remaining in the second.

The Cougars went on to drill in four more goals in the closing period, which left the Express far behind.



Junior C hockey

The North Stormont Express held their home opener last Thursday in Finch. The hockey club hosted the Casselman Cambridge Stars, losing the contest 5-2. Express' Jeff MacLean skates after the puck as Stars' Steve Racine looks on.

Record Photo - Boersma

Braves impressive in exhibition play

FINCH - Dave Beehler's unassisted goal with just 5:19 left in the game clinched the North Glengarry Stormont Braves to a tie with the North Dundas Demons here last Sunday in midget exhibition hockey play.

The Demons lost a 2-1 lead as the Braves fought back to a 2-2 draw.

The Demons took a 1-0 lead with about 10 minutes played in the opening period, when Pete Decooman drilled the puck past Braves' goaltender Terry Robitaille.

At 4:39 of the second period, Brendon Bumbaco finished off a play started by Decooman and Aron Sherrer, lifting the Demons to a 2-0 lead.

Just 1:45 later, the Braves hit the scoreboard. Mark Massia got the puck past Demons netminder Denis Desormeaux on a pass from Lance Ouderkirk. Randy Dingemans also drew an assist on the play.

The Demons were unable to score in the third period, when the Braves netted the tying goal.

Braves 5 - Demons 2

WINCHESTER - The previous Thursday, the Braves posted a 5-2 victory over the Demons by scoring three unanswered goals in just over two minutes during the second period.

Aron Sherrer was the first to score, putting the Demons ahead 1-0 with just 2:32 played in the first period. Phillip Brisebois set up the play.

Just 1:57 remained before the first intermission when the Braves tied things up at 1-1. Dingemans slapped in a play that was started by Jeff Stevenson and Chris Munroe.

At 6:24 of the second session, the Braves took a 2-1 lead when McNicol scored. Massia and Dingemans drew assists.

The Demons managed to net a 2-2 tie at the 8:56 mark, when Peter Decooman went to the Braves' cage to beat goaltender Todd Brownlee unassisted.

The Braves begain their scoring spree when Mark Massia took a Brad McNicol pass to score the go- ahead goal at the 9:33 mark. Just 1:11 later the Braves' Chris Eastman scored to make it 4-2. Garry Rolland and Randy Dingemans drew assists on the play.

Dave Beehler capped the Braves' win by scoring at 11:51, on a pass from Rolland.

Neither club was able to hit the mesh in the final frame allowing the Braves' second-period lead to stand for the win.

Pee Wee Demons score exhibition victory

CHESTERVILLE - Mike Francis and Sam Ault took care of all of North Dundas' offence here Friday leading the Pee Wee C Demons to a 4-1 exhibition victory over the visiting Kemptville Royals.

Francis and Ault split the four goals between them while goalies Brian Slowey and Shanon Zwarts shared the one goal win.

Kemptville took a one goal lead with 6:20 left in the first period but Mike Francis tied it up when he scored on a relay from Robert Desormeaux 1:47 before the end of the opening stanza.

Ault's first of two markers proved to be the game- winner and was set up for him by Mike Flowers at 8:44 of period two.

Ault found the back of the Kemptville cage on an unassisted play at 9:27 and made it a 3-1 game.

Francis then teamed up with Lance Bowman at 7:55 of the final frame and scored the game's fourth and final goal.

Each team was whistled for one minor penalty.

Nationview wins flag football title

MORRISBURG - Shawn Sears ran a hook pattern out into the flat on the Dixons Corners side of centre field, tracked down a pass from Andrew Torrance and scooted through the opposing defence to score a championship touchdown here last Friday.

Sears' TD snapped a 1-1 tie and gave Nationview an exciting 7-1 overtime victory over Dixons Corners in the 1991 junior Public School Co-ed Flag Football championship game.

Dixons opened the title match taking a 1-0 lead on a quarterback kick and an ensuing safety touch. They looked as if they were going to take a larger lead just before the half but Nationview snuffed Dixons offence on downs at the five yard line.

The score stood 1-0 in Dixons Corners' favor at the half.

Punter Kurtis Keyes tied it up 1-1 booting a single just before regulation time ran out.

The Torrance to Sears combination then hooked up for the championship touchdown early in overtime as Nationview claimed the title with a 7-1 victory.

Chesterville Public School Blues took the trophy last fall.

The Iroquois Indians rumbled out to a 13-0 lead on the Inkerman Rockets in the B final but were lucky to escape with a 13-12 win after the Rockets exploded for two touchdowns in the final three minutes of the game.



A Nationview player is unable to get past a member of the Morewood team.

Nationview compiled an impressive record qualifying for the final game posting four wins and outscoring their opposition 40-7.

The Reds hammered Elma 20-1, blanked Morewood 7-0, doubled Iroquois 12-6 and nipped Morrisburg 1-0.

Dixons Corners defeated Inkerman 13-7, Chesterville 13-0 but lost 1-0 to Winchester Public.

Iroquois made the consolation final registering a record of three wins and a loss. They whitewashed Morrisburg 6-0, Elma 7-0 but lost 12-6 to Nationview before finishing the regular schedule with a win over Morewood.

Inkerman grabbed the other berth in the B final by defeating Winchester 15-0, Chesterville 13-12 and losing 13-7 to Dixons Corners.

Volleyball Warriors feel effects of layoff

CORNWALL - The Tagwi Warriors had a three-week break from Stormont, Dundas and Glengarry boys' volleyball action, then jumped right back in, playing nine games at La Citadelle last Wednesday.

The seniors managed to win three of the nine games while their younger counterparts salvaged only one of their nine games.

Senior Warriors coach Larry Poirier said the the long waiting period between games was difficult for his team.

"We were not as sharp as we usually are, just because of the lay-off."

Poirier explained the senior Warriors serviced at 96 per cent before the scheduled break, but during the tournament Wednesday the team serviced at 84 per cent.

The Warriors' first match was against the Cornwall Collegiate Raiders.

Tagwi won the first two games by scores of 15-4 and 15-9, but Cornwall won the third game 15-11.

La Citadelle took the first game against Tagwi 15- 6. Tagwi won the second 15-11, but were then outplayed by a score of 15-4.

The General Vanier Vikings swept the Warriors three games straight with scores of 15-7, 15-9 and 15-10.

Although Poirier said he was very disappointed with the circumstances surrounding the game, he was pleased with what they had accomplished.

Poirier added, "They didn't see the real Tagwi Warriors, but they will before the season is over."

Junior play

The junior Tagwi Warriors managed to win only one game Wednesday, a 15-7 decision against the General Vanier Vikings.

Cornwall Collegiate was the first school that Tagwi faced. Cornwall swept the showdown by posting scores of 15-8, 15-5 and 15-11.

La Citadelle defeated Tagwi 15-4, 15-12 and 15-10, while General Vanier picked up two wins with 15-10 and 15-12 decisions.

Junior coach Joe Stelmach said the long wait hurt the teams performance, and added that the Warriors have beaten these teams before in other tournaments.

"I can partly contribute it to the fact that we've been sitting around for three weeks doing nothing, so everybody's rusty," Stelmach said.

"But I think were going to show that we're a different team when the playoffs come around."

Ault Old Stars challenge NHL legends

WINCHESTER - Maurice "The Rocket" Richard, Henri "The Pocket Rocket" Richard, Pete Mahovlich, Norm Ullman and former Boston Bruin goalie Gilles Gilbert will skate on Winchester ice on Sat., Nov. 16.

The NHL Hockey Legends squad has been slated to take on the Ault Foods Old Stars in a charity hockey game here in the Winchester and District Arena on Sat., Nov. 16 at 7 p.m.

Skating for the Ault team will be goalies Bob Carkner and Steve Johnston; defencemen - John Rowe, Bryan Helmer, Larry Berry, Bill Hogaboam, Sheldon McLeod, Geoff Summers, Lloyd Fawcett and Dale Hutt.

Local forwards chasing the NHL stars will be Larry Moore, Reg Hyndman, Curtis McMillan, John Sloan, Al McLean, Don Griffith, Steve Sullivan, Tom Kirkwood, Don Simpson, Dan Lecours, Doug Duncan and Fern Gauvreau.

The Ault coach is Erwin Skuce. Time keeper will be Tony Fraser and assisting referee Maurice Richard will be linesmen Don Swerdfeger and Glendon Moore.

The NHL line-up includes Henri Richard, Alain Daigle, Yvon Lambert, Wilf Paiement, Jean-Guy Talbot, Gilles Marotte, Pete Mahovlich, Christian Bordeleau, Jimmy Mann, Gilles Gilbert and Norm Ullman.

Tickets are $10 for adults which includes admission to the dance. A $5.00 charge is for children 10 and under, they will not be admitted to dance, age of majority only.

There will be a warm-up and pre-game presentation at 6:30 p.m. NHL hockey legends souvenirs will be sold and an autograph session will be held after the game.

Bowling

Wednesday Afternoon Ladies - High Single, Louise Freeland 222; High Triple, Virley Edwards 586. **Team Standings** - Virley Edwards 28; Norma Cass 27; Debbie Hess 25; Elizabeth Brooks 18. Spare bowler, Pat Monast - High Single, 230; High Triple, 635.

Finch Mixed League - Men's High Single, Noel Lalonde 277; Men's High Triple, Noel Lalonde 742. Ladies' High Single, Ursula Thompson 260; Ladies' High Triple, Ila McElheran 619. **Team Standings** - Alleycats 31; Cruisers 27; Smarties 25; Cabens 23; Devils 23; Spitfires 18.

Community League - Men's High Single, Andrew Geertsma 259; Men's High Triple, Joel Verdurmen 596. Ladies' High Single, Pat Monast 286; Ladies' High Triple, Cheryl Blacquiere 727. **Team Standings** - Andrew 33; Roxanne 32; Gerald 26; Joel 21; Jack 18; Pat 17.

Busy Matrons - High Single, Marguerite Stewart 275; High Triple, Shirley Munro 603. **Team Standings** - Lois 27; Sharon 25; Elsie 21; Elva 21; Debbie 20; Jean 12.

Wednesday Night Mixed - Men's High Single, Brian Witteveen 309; Men's High Triple, Brian Witteveen 664. Ladies' High Single, Elaine TePlate 229; Ladies' High Triple, Elaine TePlate 604. **Team Standings** - Elaine TePlate 47; Barbara-Anne Glaude 40; Kenda Kingma 25; Donna Ducolon 21; Connie Bennis 20; Wilma Witteveen 15.

Berwick Thursday - Men's High Single, Garry Nugent 300; Men's High Triple, Garry Nugent 695. Ladies' High Single, Allison McRae 315; Ladies' High Triple, Allison McRae 662. **Team Standings** - Rejeanne Sanders 33; Connie Dingwall 28; Sue Robinson 25; Cathy McRae 24; Carol Lalonde 23; Pat Casselman 14.

Les Copains - Men's High Single, John Tremmaglia 237; Men's High Triple, Francois Le Clerc 580. Ladies' High Single, Louise Belisle 282; Ladies' High Triple, Louise Belisle 615. **Team Standings** - Daniel Le Blanc 29; John Tremmaglia 29; Francois Le Clerc 28; Liliane Martel 28; Daniel Martel 23; Gilles Beaudry 10.

Monday Night Men - High Single, Dean McIntyre 334; High Triple, Dean McIntyre 783; High Average, Randy Leclair 226. **Team Standings** - Stingers 33; Raiders 30; A-Team 25; Alley Rats 25; Seniors 18 Blue Max 16.

River Rollers - Men's High Single, Terry Poapst 246; Men's High Triple, Gary Burns 609. Ladies' High Single, Ginnie Morrison 321; Ladies' High Triple, Ginnie Morrison 669. **Team Standings** - Katie 30; Janet 30; Ginnie 28; Abe 22; Tom 20; Elaine 17.

Avonmore Mixed League - Men's High Single, Bob Condie 226; Men's High Triple, Bob Condie 572. Ladies' High Single, Iva Bush 240; Ladies' High Triple, Florence Heemskerk 579. **Team Standings** - Charlie 85; Viola 74; Mary 73; Florence 72; Beulah 69; Gordie 69.

Williamsburg Mixed (Friday Night) - Men's High Single, Jim Cooper 306; Men's High Triple, Jim Cooper 688. Ladies' High Single, Judy Simser 256; Ladies' High Triple, Rita Cooper 591. **Team Standings** - Al Capone's Mob 32; Dark Horses 28; Flying Rockers 27; Just Warm'm Ups 25; Rock 'n' Rollers 16; Smurfs 16.

Defenders League - Men's High Single, Terry Poapst 253; Men's High Triple, Terry Poapst 676. Ladies' High Single, Betty Wheeler 234; Ladies' High Triple, Debbie Linton 606. **Team Standings** - Oswald 28; Mary Lynn 23; Terry 21; Bertha 21; Debbie L. 17; Bob 16.

Crysler Club 60 - Pins Over Average, Rolland Lafleche 74; Men's High Triple, Oliver Courville 113. Ladies' High Single, Jeanine Dignard 80; Ladies' High Triple, Oriande Gibeault 146.

Matilda League - Men's High Single, Barry Fawcett 278; Men's High Triple, Jack Joustra 659. Ladies' High Single, Marilyn Payne 330; Ladies' High Triple, Marilyn Payne 642. Hidden Score 138 - Don Fawcett 138. **Team Standings** - Michael Hunt 14350; Cheryl Fawcett 14156; Terry Cohen 14053; Brian Wilson 13838; Bill Horner 13814; Tony Derks 13516.

YBC Senior - Boy's High Single, Chris Whitteker 230; Boy's High Double, Chris Whitteker 415. Girls' High Single, Amy Sanders 198; Girls' High Double, Amy Sanders 359. **Team Standings** - Bradley 10; Gary 8.

YBC Junior - Boy's High Single, Colin Sanders 206; Boy's High Double, Colin Sanders 343. Girls' High Single, Shana Steals 199; Girls' High Double, Shana Steals 358. **Team Standings** - Adam 21-1/2; Carrie 16; Vicki 15-1/2; Terrie 7.

YBC Bantam - Boy's High Single, Eric Fisher 158; Boy's High Double, Eric Fisher 293. Girls' High Single, Wendy Jacques 196; Girls' High Double, Wendy Jacques 345. **Team Standings** - Eric 18; David 15; Scott 14; Wendy 13.

YBC Peewee - Boy's High Single, Grant Middleton 112; Boy's High Double, Grant Middleton 199. Girls' High Single, Amanda Wheeler 110; Girls' High Double, Amanda Wheeler 215. **Team Standings** - Amanda 30; Calvin 28; Grant 26; Jennifer 25; Kelly 21; Brett 20; Chad 18.

Lucky "13" Tournament - On Oct. 27 thirty-five bowlers competed in the first tournament of the season. A strike was marked if a bowler left one corner pin up on their first ball thrown in a frame. Handicaps were added onto each game bowled. Five games were bowled. First place, Mike Glaude 1708; second, Tom Benjamin 1527; third, Mike Nalepa 1494; fourth, Cheryl Blacquiere 1461; fifth, Bill Veenstra 1433. **High Singles** - First game, Mike Glaude 406; second, Terry Poapst 348; third, Cheryl Blacquiere 344; fourth, Tom Benjamin 324; fifth, Roy Hansma 389.

BUSINESS & PROFESSIONAL DIRECTORY

Irwin Supply (Cornwall) Ltd.
SHADOW VLX
HONDA THE REASON YOU RIDE.
• Motorcycles • ATVs • Power Equipment
702 ROSEMOUNT AVE.
CORNWALL 933-4600

Thomas H. Meredith & Assoc.
TAX & BOOKKEEPING SERVICES
13 Ralph St.
(613) 448-3398 Chesterville

Nordun Computers 448-1108
* IBM Compatible Computers
* Software
* Diskettes
* Accessories
* Photocopiers
* Facsimile Machines
39 Queen Street East Chesterville

You Can Rent This Space For $10.50

MONAST BACKHOE & HAULAGE SERVICE LTD.
• Screened Top Soil & Sand
• Sandfill • Pitrun Gravel
• Granular A
Dozer • Hyhoe • Truck • Backhoe Rental
• Licenced Septic Bed Installation
448-2856 Chesterville 448-2168

Hunt Insurance
BROKERS LIMITED
LOREEN HAGEY
Bus.: (613) 346-2188
Res.: (613) 534-2544
Main St., P.O. Box 177 AVONMORE Ont. KOC 1CO

the co-operators
Insurance/Financial Services
INSURANCE SERVICES
Lyle & Sandi Smith
SALES REPRESENTATIVES
Life — Auto — Home — Commercial — Farm
29 King St., Box 537
CHESTERVILLE KOC 1HO 448-3300

Crysler Residence
"Home Away From Home"
• 24 hr. care & supervision • Home cooked meals
• Housekeeping & laundry service • Caring staff
We are the friendly residential care home with the family-like atmosphere.
5th. Con Rd. East
Crysler • 987-5562 • 443-5815 • 443-2947

BOX 188
CHESTERVILLE, Ont. KOC 1HO (613) 448-1260
WINSTON BALL CONSTRUCTION
RENOVATIONS • ADDITIONS • CUSTOM HOMES

SUMMERS
INSURANCE BROKERS INC.
GENERAL INSURANCE
WINCHESTER
774-2515 or 774-2519

PLANTE FARM EQPT. LTD.
• UNIVERSAL DAIRY EQUIPMENT
• HOULE BARN EQUIPMENT
• SILOS & SILO UNLOADERS
• MUELLER BULK COOLERS
• WIC FARM EQUIPMENT
• VA METAL FEEDING EQUIPMENT
Brinston — 652-2009

DISCOUNT CARPET SALES
938-0735
421 FOURTH ST., WEST
CORNWALL
Ont., K6J 2S7
ART BUCHANAN

Shell
B.M. Graham Fuels Ltd.
DISTRIBUTOR FOR SHELL OIL PRODUCTS
• Gasoline • Oils • Diesel Fuels • Motor Oils
• Furnace Fuel • Stove Oil
• Government Inspected Meters
• Furnace Repairs and Cleaning
• Card Lock Gas and Diesel Pumps
Dawley Drive, Winchester 774-2109

Wedg Cor
WedgCor Steel Building Systems
PRE-ENGINEERED ALL STEEL BUILDINGS FOR AGRICULTURAL, COMMERCIAL, INDUSTRIAL
Distributed by:
BRUCE GRANT CONSTRUCTION LIMITED
Cornwall — (613) 938-8004

ARMSTRONG BURNER SERVICE
SERVICE & INSTALLATION
OIL — GAS — ELECTRIC FURNACES
Authorized Natural Gas Dealer for I.C.G. UTILITIES LTD.
• Parts Plan
• Sheet Metal
• 24 Hour Service
• Free Estimates
Ask for Dwaine
Winchester — 774-3522

You Can Rent This Space For $10.50

You Can Rent This Space For $10.50

JOHN'S FARM SERVICES
On farm repairs to farm equipment.
Proprietor: John Wert
Newington • 346-2367

Scoreboard

WINCHESTER & DISTRICT BROOMBALL LEAGUE

"A" POOL

TEAM	W	L	T	GF	GA	PTS
Ormond	6	0	0	30	12	12
Voyageurs	5	0	1	34	6	11
Prescott Rd	4	1	1	22	9	9
Morewood	3	3	0	27	12	6
"B" POOL						
Manotick	2	4	0	10	18	4
Toyes Hill	2	4	0	9	24	4
Newington	1	5	0	8	36	2
Winchester	0	6	0	3	24	0

TOP SCORERS

NAME	G	A	PTS
Gary Gallinger(Voyageurs)	8	13	21
Barton Heagle(Voyageurs)	6	11	17
Steve Boucher(Voyageurs)	7	9	16
Brian Como(Morewood)	9	6	15
Guy Marion(Morewood)	4	10	14
Gerald Ely(Morewood)	3	9	12
Dan McDiarmid(Ormond)	4	6	10
Doug Sloan(Ormond)	4	4	8
Paul Douney(Ormond)	4	5	9
Todd O'Connor(Ormond)	2	6	8

EASTERN ONTARIO JUNIOR C HOCKEY LEAGUE

STANDINGS

TEAM	GP	W	L	T	GF	GA	PTS
Casselman	4	4	0	0	34	21	8
Vankleek Hill	5	2	3	0	33	25	4
Rockland	4	2	2	0	25	22	4
Embrun	2	2	0	0	20	10	4
St. Isidore	4	1	3	0	19	34	2
North Stormont	3	0	3	0	6	20	0

SCORERS

NAME	TEAM	GP	G	A	PTS	PM
Trevor Clark	St. I	3	1	5	6	2
Mathieu Murphy	Emb	1	3	2	5	0
Daniel Maisonneuve	St. I	3	3	2	5	17
Christian Charlebois	St. I	3	1	4	5	4
Joel Lavoie	Cass	1	4	0	4	0
Carl Bercier	St. I	3	3	1	4	6
Mario Chartrand	St. I	3	2	2	4	0
Eric Dubé	Emb	1	2	2	4	0
Eric Poulin	Vank	2	2	2	4	0
Etienne Meloche	Vank	2	2	1	3	0

Senior basketball Warriors nip Devils

MAPLE RIDGE - The Tagwi Warriors swept the North Dundas Devils here last Thursday in Stormont, Dundas and Glengarry girls basketball action.

The little Warriors mounted a 36-21 victory, while their senior counterparts nipped the Devils 44-40.

The seniors' game went to the final minutes of play, but the Warriors came up with the win thanks to a strong defensive effort which was able to control the Devils in the final minutes.

"It was an exciting game to watch," senior Warriors' coach Larry Poirier said.

Poirier credited both teams with good games. However, he said his team was able to hold back Devils' centre Rebecca Kennedy in the fourth quarter to clinch the victory.

"I'm glad I put a player on her, because we probably would have lost that game otherwise," Poirier said.

Warriors' Tracey McNicol covered Kennedy in the fourth, and it did the trick as Kennedy was unable to sink any points.

"Tracey really did a good job," Poirier said.

Tagwi took an early 17-9 lead after the first quarter. North Dundas won the second quarter with a score of 12-8, cutting its deficit to 25-21 by the half.

The teams were well-matched in the third and fourth quarter, as the Devils stayed four points behind the Warriors.

Julie Crites led the Warriors to victory, hooping 22 points. Kristi Poirier sunk 15, while Laurie Fergusson added seven.

Kennedy hit 17 of the Devils 40 points. Brenda Koekkoek managed to sink 14 points before she fouled out of the game with just over five minutes remaining in the fourth quarter.

Catie Clapp added four points, Tamara Bond hooped three, while Kris Rowe and Amy Vermilyea each dropped in one from the foul line.

Junior girls

"It was easier than I expected," junior Warriors' coach Mike Nalepa said, referring to the club's 36-21 triumph over the Devils Thursday.

"I expected much more competition, but we had no problems handling the girls at all," Nalepa said.

The Warriors took a 8-5 lead after the first quarter, but by halftime they led 21-9.

The Devils kept scoring during the second half, but the damage was already done.

In the third quarter the Warriors outscored the Devils 7-5 to increase their lead to 36-21.

One point was the difference in the fourth quarter as Tagwi hooped eight points and only gave up seven to North Dundas.

Devils' coach Julie Lewis said, "We never really got in the game."

The Devils had trouble hitting the basket throughout the game, but the Warriors made it difficult by playing a strong defensive game.

"Everyone played an excellent defensive game." Nalepa said, adding "Vicki Middleton was excellent on rebounding, and that generated most of our breaks."

Nalepa concluded, "We're not the same team that we were back at the beginning of the season."

Andrea Villeneuve led the Warriors offensive attack by sinking 21 points towards the win. Kathryn Doan hooped 11 while Jennifer Casselman added four.

The Devils' Christine Harper scored seven points, and Andrea Lannin sunk six.

Lauren Clobridge, Kerry Howse, Meghan Filion and Lisa Prentise each added two points.

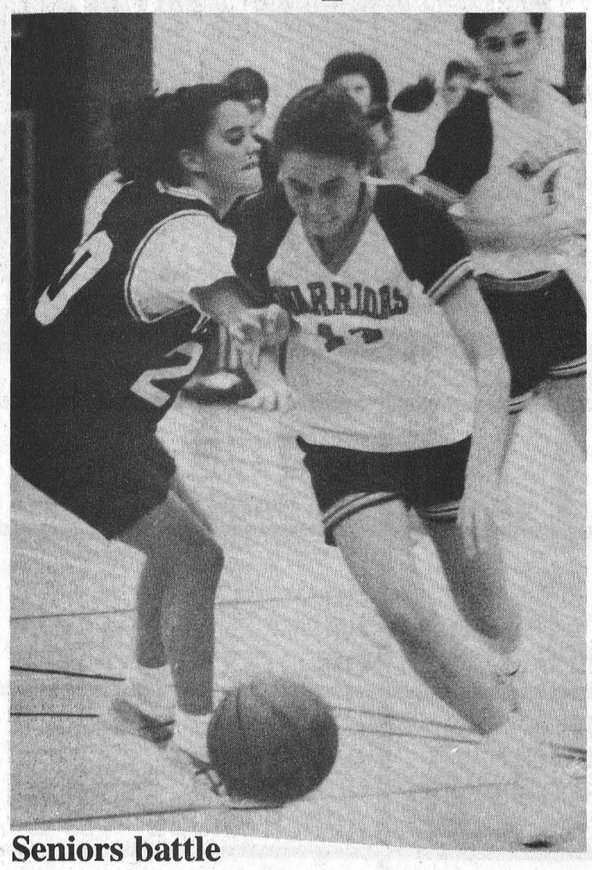

Seniors battle

The North Dundas Devils' Tamara Bond defends against the Tagwi Warriors' Kristi Poirier last Thursday in Stormont, Dundas and Glengarry senior girls basketball action. The Warriors nipped the Devils 44-40.

Record Photo - Boersma

TRI-COUNTY WINDOWS AND DOORS
Building a new home or renovating?
Let us quote on your window and door requirements.
Peter Filion 774-3777
Expert Installation

YVAN DAGENAIS
Appliance & Refrigeration
In Home Service For All Major Home Appliances
445-5765
Servicing your region

MACHABEE ANIMAL FOOD LTD.
Re: Dead Stock Removal
Now Open to Serve You.
Dear Customers,
Sorry for the inconvenience
Our mailing address to send your cheque is:
Box 23,
St. Albert, Ont.
K0A 3C0
Local: 987-2818 - 1-800-267-7178

Fitness Forum

Jennifer Gregoire, Reg. N., N.D.

FINGERS AND TOES

A developmental exercise which can be done anytime is squeezing a ball. This strengthens fingers, hands, wrists and forearms. We need strength in these areas for many athletic activities as well as for performing everyday tasks.

We could carry a rubber ball (about 2-1/2" in diameter) in our pocket or car. Then, at normally wasted times, we can use it to develop these muscles that most of us take for granted.

There are several ways to do this exercise. First, squeeze the ball in one hand with all your fingers and thumb. Squeeze until you feel your hand tire, then squeeze a few more times.

Another way is to use one finger and thumb. Start squeezing the ball between your little finger and thumb, middle finger and thumb and finally index finger and thumb. Do eight to 10 squeezes with each finger. These exercises will isolate and develop muscles that need strengthening.

Developing strength and endurance by squeezing the ball many, many times. These squeezing exercises develop neglected muscles that will aid greatly in overall development and prevention of injury. We should learn how to develop ourselves by DOING. We can be aware of the little things that might help us develop more fully. This is an especially good idea if you use your body to make a living, as does a professional athlete or construction worker, or farmer. Strengthen your hands and help yourself.

To stretch toes and longitudinal arch, sit with toes underneath you (knees bent). Put hands in front of you for balance and control as you crouch. If more stretch is desired, slowly lean backwards until it feels right. Hold only stretches that feel good and that you can control. Stretch easily for 15 seconds. Be careful. There may be a lot of tension in this part of the foot and toes. Have patience with yourself. Gradually get your body used to changing by regular stretching. After doing this stretch, try walking on the balls of your feet to stretch out as well, especially if crouching bothers your knees.

To stretch the Achilles tendons and ankles, bring the toes of one foot almost even or parallel to the knee of the other leg, while you're kneeling. Let the heel of the bent leg come off the ground half an inch or so. Lower heel toward ground while pushing forward on your thigh, just above the knee, with your chest and shoulder.

The idea is not to get the heel flat but to use the forward pressure from your shoulder on your thigh to give an easy stretch to the Achilles tendon. All that is needed to adequately stretch the Achilles tendon is a VERY SLIGHT stretch. Hold 15 seconds. This stretch is also great for tight ankles and arches. Be sure to work both sides.

Again, you will probably find that one side is a lot different than the other in flexibility and feeling. As we get older or go through periods of inactivity and then are active again, there can be a lot of stress and strain on the ankles and arches. One of the best ways to reduce or eliminate the pain and soreness of a new activity is to stretch before and after exercise.

My Silent Achievers this week are all of you who had something better to do on Saturday than to destroy Chesterville's most beautiful oak tree. What a waste.

We are so very lucky to be able to do it for ourselves.

SPORTS CALENDAR

Girls Broomball

Girls aged 9 to 14 interested in playing broomball, please contact one of the following: Collette Lalonde 984-2335 Finch; Rhonda Looyen 346-5702 Avonmore; Christena Yelle 987-5554 Crysler.

Chesterville Men's Town Hockey League
Wed., Oct. 30
7pm Green vs. White
8:15pm Maroon vs. Blue
Location: Chesterville Arena

Winchester and District Men's Broomball League
Sun., Nov. 3
7pm Voyageurs vs Ormond
8pm Prescott/Russell vs Manotick
9pm Newington vs Toyes
10pm Morewood vs Winchester

North Stormont Jr. C Express
Thurs., Oct. 31, 1991
Embrun vs. North Stormont
In Finch at 8:00 p.m.
Sun. Nov. 3, 1991
North Stormont vs. Casselman
In Casselman at 2:15 p.m.

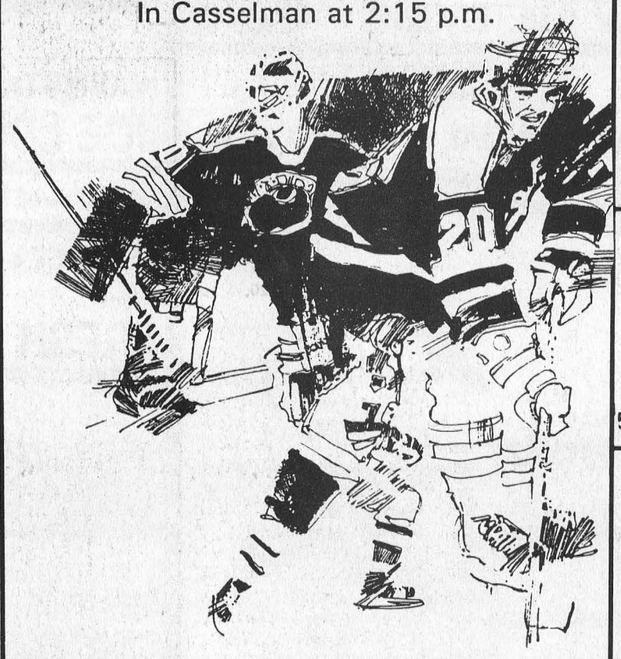

MONUMENTS
Eastern Ontario Cemetery Memorials
RR2, Mountain, 258-2927
Monuments and markers in granite or bronze.
Cemetery lettering and monument restoration.
Bruce Campbell
463 York Street, Box 275
Winchester, 774-2493

WELL DRILLING
Donald Gauthier
Box 143
CRYSLER - 987-2973

Losey's HAULAGE
EQUIPMENT RENTALS
SAND • GRAVEL • FILL • TOPSOIL
SEPTIC BED INSTALLATION & REPAIRS
LUNENBURG
534-2404 / 346-2066

GERALD STEWART CARTAGE
• TOP SOIL
• Truck & Backhoe Rental
Chesterville – 448-3221

Record Runner
448-3271
Daren & Karey Nurse
Your D.J.
FOR ALL OCCASIONS
Now With Great "New" Sound
Wedding Receptions & Mixed Parties a speciality.
Early Bookings Suggested

Gordon Ross
Auction Sale & Appraisal Service
• Farm • Household • Estate
ANY TYPE OF SALE
"30 Years Continuous Service"
Ingleside – 537-2289

FINCH PIZZERIA
Specializing in Italian Foods
Pizza • Subs • Canadian Food
Fully Licensed
984-2605 Finch 984-2968

You Can Rent This Space For $3.75

Mojo's Disco
Music for all Occasions
Mixed Parties, Receptions
Frank Lalonde
448-1549

GARRY MURPHY SALES & SERVICE LTD.
WESTFALIA
HIGH TECH DAIRY EQUIPMENT
WATER PUMPS & CONDITONERS
FEED & MANURE HANDLING EQUIP.
VENTILATION
BRINSTON · 652-4802

NEIL FLEGG CARTAGE
SAND • GRAVEL • TOP SOIL
TRUCK & BACKHOE RENTALS
LICENCED SEPTIC BED INSTALLATIONS
NEWINGTON – 984-2513

You Can Rent This Space For $3.75

BOYD CHRYSLER
SERVING EASTERN ONTARIO SINCE 1936
BODY & PAINT
WINCHESTER
774-2520
CUSTOMER CARE You can depend on it!

ROGER SALMON MASONRY CONTRACTOR
BLOCKS • STONE • BRICK • CEMENT WORK
TOPSOIL • SAND • GRAVEL
Backhoe, Bulldozer Dump Trucks
LICENCED SEPTIC SYSTEM INSTALLATION
R.R.1
CHESTERVILLE 448-3683

CHESTERVILLE BOWLING LANES
Public Bowling
Saturday Afternoon•
•Saturday Evening•
•Sunday Afternoon
448-3535

DOUG MERKLEY EXCAVATING
• Licenced Septic System Installation
• Licenced to handle Non-hazardous material
• Pitrun, sand, topsoil
• Backhoe, Hyhoe
• Dump truck rental
• Dump trailer rental
• Hauling dried grain
Heavy Equipment Float Rental
Morewood - 448-3597

RIVERSIDE CARPENTRY
Hubert Casselman
Renovation Specialists
984-2553 984-2803

Nestlé
DIVISION OF NESTLE ENTERPRISES LTD.
CHESTERVILLE

Tro pro TROPHIES & AWARDS
For All Occasions
• Free Computerized Engraving
• Engravable Gifts • Plastic Signs
• Name Tags • Fax Service
774-3573
504 ST. LAWRENCE ST., WINCHESTER

You Can Rent This Space For $3.75

DENNIS CARKNER (Proprietor)
COLLISION CENTER
UNIBODY REPAIR EQUIPMENT
EUROPEAN PAINT FINISH
P.O. BOX 948, DAWLEY DR.
Just off Hwy. 31 43 By Pass
WINCHESTER, Ont. K0C 2K0
Res: (613) 448 2688
Bus: (613) 774 2733

Compliments of:
RECREATION DEPARTMENT
VILLAGE OF CHESTERVILLE

ASSORTED FLAVOURS
2 LITRE JUG
SOFT DRINKS
1.39

OPEN MON. - FRI.
8 AM - 9 PM
SAT. 8 AM - 6 PM

MIKE DEAN'S SUPERFOODSTORE
19 KING ST. CHESTERVILLE

DIRECT WAREHOUSE PRICES EVERY DAY OF EVERY WEEK

WE RESERVE THE RIGHT TO LIMIT QUANTITIES.

PRICES IN EFFECT UNTIL CLOSING TUES., NOV. 5, 1991

CUT FROM CANADA GRADE "A" BEEF
FULL CUT BONELESS ROUND STEAK
2.49 LB 5.49 KG

NOW AVAILABLE, REUSABLE COTTON GROCERY BAGS $2.99 EACH REDUCE-REUSE-RECYCLE

DEMPSTERS PKG OF 6
JELLY, HONEY, LEMON, CHOCOLATE, CRULLER
DONUTS 1.49

RED ROSE PKG 72
ORANGE PEKOE
TEA BAGS 2.49

750 ML BOTTLE
REGULAR OR DIET
PEPSI-COLA 49¢

MURPHY'S 200 G BAG
ASSORTED POTATO CHIPS 1.19

CHRISTIE 450 G PKG
FUN PACK
OREO COOKIES 1.99

CAMPBELL'S 10 OZ TIN
TOMATO SOUP 39¢

CRUNCHIE 1.5 LITRE BOTTLE
BREAD AND BUTTER
DILL WITH GARLIC
MINI DILL PICKLES 2.49

ALLENS PKG OF 4X4 OZ
LITTLE CUPS
APPLE SAUCE 99¢

SUCARYL PKG OF 50
SODIUM PACKETS 89¢

YORK 28 OZ TIN
PUMPKIN PIE FILLING 1.69

ALLENS 4 LITRE JUG
WHITE VINEGAR 1.99

NESCAFE 200 G JAR
RICH BLEND
INSTANT COFFEE 3.99

NABOB 300 G PKG
ASSORTED GRINDS
TRADITION
GROUND COFFEE 1.89

GOLD SEAL 184 G TIN
CHUNK OR FLAKED
LIGHT TUNA 1.19

HUNTS 28 OZ TIN
ITALIAN
TOMATO SAUCE 99¢

HUNTS 28 OZ TIN
WITH MEAT
THICK AND RICH
SPAGHETTI SAUCE 1.69

ROBIN HOOD 10 KG BAG
WHITE ENRICHED
FLOUR 6.99

HEINZ 750 ML SQUEEZE
TOMATO KETCHUP 1.99

CAMPBELLS 1 LITRE JAR
CEASARS CHOICE
TOMATO JUICE
V-8 JUICE. 99¢

A-1
STEAK SAUCE 99¢

THRIFT 25 FT ROLL
12"
FOIL WRAP 89¢

DELMONTE 12-14 OZ TIN
ASSORTED VARIETIES INCLUDING NO SALT
VEGETABLES 69¢

AYLMER 28 OZ TIN
SLICED PEACHES 1.69

CRISCO 2 LITRE JUG
ALL VEGETABLE
COOKING OIL 3.99

DUNCAN HINES 500 G PKG
ASSORTED FLAVOURS
CAKE MIXES 1.69

FLUFFO 1 LB PKG
PURE SHORTENING 89¢

CASCADE 1.4 LITRE JUG
LIQUID AUTOMATIC
DISH DETERGENT 3.99

BOUNCE PKG OF 32-35
REGULAR,UNSCENTED, STAINGARD SHEET
FABRIC SOFTENER 3.49

MR. CLEAN 1 LITRE
ALL PURPOSE
CLEANER 1.99

IVORY 1.5 LITRE
LIQUID DISH
DETERGENT 2.99

COMET 400 G TIN
POWDERED
CLEANSER 99¢

TIDE 8 LITRE BOX
ORIGINAL
LAUNDRY DETERGENT 5.99

TIDE 4 LITRE BOX
REGULAR, FREE, BLEACH
LAUNDRY
DETERGENT 5.99

SCOTT PKG 180
ASSORTED
FAMILY NAPKINS 2.19

VIVA PKG OF 2
ASSORTED
PAPER TOWELS 79¢

SCOTTIES PKG 200
ASSORTED
FACIAL TISSUES 99¢

1976 MIKE DEAN'S BUTCHER-LIMITED 15th ANNIVERSARY 1991 CHESTERVILLE, ONTARIO

You could
WIN
a pair of
Trumpeter Swan Plush Toys



SCOTT 8 ROLL PKG
FROM RECYCLED PAPER
BATHROOM TISSUE 1.99

DRAW DATE NOV. 6/91

GARDEN FRESH PRODUCE EVERYDAY OF EVERY WEEK

PRODUCT OF CANADA, FANCY 3 LB BAG
McINTOSH APPLES 89¢ EA.

PRODUCT OF USA NO. 1
BARTLETT PEARS 1.52 KG 69¢ LB

PRODUCT OF USA
FLORIDA JUICE ORANGES 1.99 DOZ.

PRODUCT OF USA , EXTRA FANCY
GRANNY SMITH APPLES 1.52 KG 69¢ LB

PRODUCT OF USA NO. 1
RIPE TOMATOES 1.52 KG 69¢ LB

PRODUCT OF CANADA NO. 1
GREEN CABBAGE 79¢ EA.

PRODUCT OF USA NO. 1
LARGE GREEN PEPPERS 1.52 KG 69¢ LB

PRODUCT OF CANADA NO. 1
5 LB. BAG
CARROTS 99¢ EA.

MASSIVE MINI CARNATIONS - DECO WRAP $3.29

A HUGE VARIETY OF YOUR FAVOURITE BAKERY PRODUCTS

BETTY 450 G
CRUSTY CORNMEAL OR STICK VIENNA 99¢

BETTY 6X10,
REGULAR OR WHOLE WHEAT
PITA BREAD 1.19

DEMPSTERS 675 G LOAF
100% WHOLE OR CRACKED
WHEAT BREAD 89¢

DEMPSTERS PKG OF 12
FRUIT BUNS 1.69

DEMPSTERS PKG OF 8
ENGLISH MUFFINS 1.19

DEMPSTERS PKG OF 12
HOT DOG OR HAMBURGER BUNS 99¢

DEMPSTERS
6 VARIETIES
CANADIANA BREADS 1.29

"VACHON" PKG OF 6
JOE LOUIS 1.99

A GOOD VARIETY OF YOUR FAVOURITE DAIRY PRODUCTS

"BEATRICE 4 LITRE BAG
2 %
FRESH MILK 2.99

BEATRICE 250 ML PKG
CREAM CHEESE 1.49

"BEATRICE 2 LITRE
CHOCOLATE MILK 2.49

CUT FROM CANADA GRADE "A" BEEF SALE

BONELESS
RUMP ROAST 8.13 KG 3.69 LB

BONELESS
SIRLOIN TIP ROAST 8.80 KG 3.99 LB

TENDER HIP
MINUTE STEAK 8.58 KG 3.89 LB

LEAN
GROUND BEEF 5.05 KG 2.29 LB

BONELESS TOP ROUND OR
SIRLOIN TIP STEAK 8.80 KG 3.99 LB

MEATY FRESH
PORK HOCKS 1.96 KG 89¢ LB

KNIFE CUT-NO BACK
CHICKEN BREASTS 4.39 KG 1.99 LB

BURN #1 STORE PACK
BULK WIENERS 11 LB BOX 12.99

"CATCH OF THE WEEK"
FRESH
HADDOCK FILLETS 4.99 LB 11.00 KG

"PIZZA OF THE WEEK" 12"
MUSHROOM & PEPPERONI 4.99

BUTCHERS FRESH SLICED DELI MEATS & CHEESE

BURNS SLICED
COOKED HAM 5.93 KG 2.69 LB

BURNS SLICED
MOCK CHICKEN LOAF 5.49 KG 2.49 LB

BURNS SLICED
PEPPERONI LOAF 5.49 KG 2.49 LB

FEARMANS SLICED
ROAST PORK LOIN 9.90 KG 4.49 LB

SIMON DE GROOT SLICED
TURKEY BREAST 13.21 KG 5.99 LB

SIMON DE GROOT SLICED
ALL BEEF SALAMI 6.59 KG 2.99 LB

WONG WING
EGG ROLLS 2/1.00

"CHEESE OF THE WEEK""
MAPLE DALE , COLBY OR FARMERS 8.80 KG 3.99 LB

A WIDE VARIETY OF YOUR FAVOURITE FROZEN FOODS

CAVENDISH 1 KG BAG
ASSORTED CUT
FRENCH FRIES 99¢

GOOD HUMOUR PKG OF 6"
ICE CREAM SANDWICH 2.49

BEATRICE 2 LITRE
REGULAR OR LIGHT
CLASSIC ICE CREAM 3.99