THE WINCHESTER PRESS

VOL. FIFTY-FOUR — WINCHESTER, ONT., THURSDAY, OCTOBER 16th, 1941. — NO. 24

Coming Events

DATES TO REMEMBER

The Women's Institute will hold their monthly meeting in the Town Hall on Tuesday night, Oct. 21st. In answer to roll call, each member is expected to contribute to program. Each member bring a friend and enjoy a social time.

MR. ROWAT KENNEDY SERIOUSLY ILL AT TORONTO

Mr. Rowat Kennedy, a former resident of Winchester, is in a very critical condition at his home in Toronto, and little hope is held for his recovery, according to word received here yesterday. Mr. Kennedy was stricken with a stroke of paralysis on Saturday evening. Since then he has developed pneumonia and his condition is becoming grave.

Mr. Kennedy and his wife, the former Miss Jessie Irving, took up residence in Toronto four years ago. Miss Grace Irving, sister of Mrs. Kennedy, left for Toronto Sunday evening, when news of Mr. Kennedy's illness reached here.

"THE BIG THREE"—ALL WITH THE DETROIT SUNDAY TIMES

The ENLARGED Pictorial Review, "Michigan's Own Home Magazine" . . . The American Weekly, "America's Greatest Weekly Magazine" . . . and The Comic Weekly, with world's most famous funnies, ALL come EACH WEEK with The Detroit Sunday Times, "Michigan's Most Interesting Newspaper." Be sure to get The Detroit Sunday Times this week and every week.

IROQUOIS FARMER HAS VICTORY APPLE

We have seen and read much lately of Victory Corn, Victory Oats and Victory Carrots.

Mr. W. G. Robinson of the Iroquois district, has found a Victory Apple. The strange fruit is an ordinary McIntosh apple, of firm texture, good size and faultless colouring. The only strange thing about it is the half-inch letter "V" which adorns its rosy side.

Spare-Time Sales Clerks Wanted

APPLY IN PERSON TO

HY. BESSIN

Picadilly THEATRE

Williamsburg, - Ont.

Now Showing

THIS THURSDAY, FRIDAY & SATURDAY

October 16, 17 and 18.

"BORDER LEGION"

Roy Rogers and "Gabby" Hayes supply a splendid combination of western action, songs and comedy.

—Also—

"WEST POINT WIDOW"

Without regard for sacrifices, army rules and discipline must be obeyed, as shown in this outstanding feature, starring Richard Carlson and Anne Shirley.

Matinee Saturday at 3 p. m.

For Next Week

MONDAY, TUESDAY & WEDNESDAY

October 20, 21 and 22

"I WANTED WINGS"

A thrilling, convincing story of life in the Air Force showing step by step, how the Air Force trains and produces its pilots. A truly magnificent production ranking as the best aviation picture ever made. Starring Ray Milland, Veronica Lake and Wayne Morris.

Matinee Monday, Tuesday and Wednesday at 3 p. m.

THURSDAY, FRIDAY & SATURDAY

tober 23, 24 and 25

Y THE KID"

ne of the most
f pioneer days,
en in Techni-
vlor in the
rday at 3

Mr. Frank Helmer Died On Tuesday

Local and district residents learned with regret on Tuesday evening of the passing of one of the community's most highly esteemed citizens in the person of John Franklin Helmer, in his 74th year.

The late Mr. Helmer was taken to the Ottawa Civic Hospital on Monday of last week. On Friday he underwent a serious abdominal operation from which he failed to rally, and died at nine o'clock on Tuesay evening of this week.

Deceased was a son of the late Josia Helmer and his wife, Louisa Hutt, and was born at Maple Ridge on the farm where he resided until a little over a year ago, when he took up residence in Winchester.

The late Mr. Helmer was of a quiet and reserved nature, and was held in high esteem by all who knew him. He was a member of the local United Church and a former trustee of Maple Ridge School.

At one time he was a noted horseman and a prominent exhibitor at all district fairs. He was a lover of sports and was an enthusiastic race-horse fan.

On August 9th, last year, Mr. Helmer met with a serious accident when one of his spirited teams of horses ran away dragging him around the field in which he was working. His left arm was so badly mangled that it had to be amputated. With the loss of this member, he was unable to continue farming and came to Winchester to reside with his nephew, Mr. F. Erle Helmer, Mrs. Helmer, and their children, Marion and Gordon.

Funeral on Friday.

The funeral will be held from the residence of his nephew, Mr. Erle Helmer, to the local United Church, where service will be held at 2 o'clock on Friday afternoon. Interment will be made at Maple Ridge Cemetery.

The late Mr. Helmer leaves one brother, Constable Herbert Helmer, of Winchester, and one sister, Mrs. Fred Helmer, of Maple Ridge. The late Karl Helmer and L. N. Helmer, of Winchester, were also brothers. His other sister, Miss Nora Mae Helmer, predeceased him several years ago.

MISCELLANEOUS SHOWER

Mrs. J. K. Ault, Mrs. Harold Lannin and Miss Doris Coons were hostesses at a miscellaneous shower, held at the home of Mrs. Ault on Tuesday evening, in honour of the former Misses Alice and Ann Brown, who were married last week. About 50 friends were present. The address, which was contained in a beautiful bride's book, was read by Miss Coons, while the many miscellaneous gifts were displayed on tables. The guests of honour both replied, after which candy was served by the hostesses. During the presentation, Mrs. Lannin played a wedding march.

BORN

At the Ottawa Civic Hospital, on Tuesday, October 7th, 1941, to Mr. and Mrs. Harvey Kerr (nee Tena Brown), of Hallville, a daughter.

Former Winchester Citizens Honour Mrs. Gemeroy at Calgary, Alta.

On Sunday afternoon, the home of Mr. N. J. Christie and Miss M. Christie, on Fourth Ave., Calgary, Alta., was the scene of a very happy gathering of Winchester friends, who met to do honor to an old friend and neighbour, Mrs. Jos. Gemeroy, who has been spending the last six months in the West, the guest of her sons, Dr. Alex, of Edmonton; Harold, of Calgary, and Fraser, of Brandon. Some of the friends had not met in forty years, but found Mrs. Gemeroy much the same. They all joined in wishing her a safe journey home, and a return visit in the near future. Among the friends present were Mrs. Wm. Smith, nee Pearl Salter; Mr. and Mrs. W. S. Timmins; Mrs. J. W. Crawford, nee Jean Suffel; Mrs. W. W. McElroy, nee Rose Smith; Mrs. Carson Bradley, nee Elizabeth Bowen; Mr. Carson Bradley; Mrs. H. J. Luther, nee Nellie D. Shaver; Mrs. Henry Smith, nee Jane Irving; Mr. and Mrs. Might, nee Dr. Clara Christie; Mrs. James Maxwell and daughter, Miss Jessie; Mr. and Mrs. John E. Cook; Mr. W. W. McElroy, Mr. C. H. Cowell, Mr. Harold Middagh, Mr. and Mrs. Stony Christie, Mrs. Wilbern Christy, nee Miss E. Carlyle, who taught in Winchester; Mrs. R. G. Christie, nee Grace Corrigan; Mr. and Mrs. Harold Gemeroy.

District Cheese Boards

Following were the dealings in cheese at various cheese board meetings across the Ottawa district and at other Ontario points. All sold at the standard price of 15 5-8 cents.

Alexandria, 2,276 boxes; Belleville, 4,258 boxes; Casselman, 1,644 boxes; Cornwall, 1,836 boxes; Delta, 2,389 boxes; Iroquois, 1,489 boxes; Kemptville, 3,230 boxes; Lansdowne, 564 boxes; Napanee, 1,831 boxes; Ottawa, 1,056 boxes; Perth, 785 boxes; Vankleek Hill, 2,916 boxes; Winchester, 746 boxes.

Canadian "Catmen" Handle New Tanks



The Canadian Army Tank Brigade now in Britain have been given their first new tanks for further training. They have been lucky in being among the first to receive the latest type. In this photograph heavy tanks of a French and English-speaking battalion from Quebec Province are lined up in mass formation.

More Names Added To Local Blood Donor List

In addition to the list published in last week's Press, the following local and district citizens have responded to the call for Red Cross Blood Donors, and if their blood meets with a favourable test, they stand ready to donate it as soon as arrangements have been completed at Ottawa:

Winchester and Cass Bridge—Rev. D. Summers, Robert Rennick Jr., Mrs. K. D. Carlyle, Miss Mary Brown, Mrs. Charles Lynch, Miss Etta Carson, Mrs. Frank Hogaboam, Mrs. Grace Hogaboam, Ross O. Durant, Aura Watts, Mrs. L. Worster, Mrs. Clarke Hutt, Mrs. William Cooke, Mr. and Mrs. Kenneth Durant, J. R. Johnston, G. E. Turner, Mrs. Floyd Pemberton, Lorne Cook, Lloyd Casselman, Mrs. R. B. Casselman, Mrs. Elwyn Fowler, Mrs. Ruth Hogaboam.

Summers' Settlement—Mrs. F. Cross, Howard Summers, Howard Guy, Orval Guy, Glen Fetterly, Annie Strader, Lawrence Sullivan, Mrs. Roy Baker, Cecil Strader, Robert Holmes, Mrs. Ernest Holmes, Mrs. Samuel Holmes, Mrs. Sparling Redmond.

Winchester Springs—Mr. and Mrs. Duane McIntosh, Herman Coons, Morley Bailey, Miss Kathleen Steen, Mr. and Mrs. Harry Potter, Sheldon Robinson, Archie Bailey, Mrs. Ralph Allison, Irwin Holmes, Mr. and Mrs. Clarence Thompson, Fred Ball, Mrs. I. P. McIntosh, Mr. and Mrs. Lawrence Shane, Mrs. Alva Steele, Delbert Casselman, Mrs. Ross Morrow, Mr. and Mrs. Elburn McIntosh, Earl Munroe, Mrs. Glen Baker Dalton Robinson, Mrs. Joe Davidson, Mrs. John Coons, Mr. and Mrs. Arthur Adams, Mr. and Mrs. Otha Thorpe, Geo. Myers, Myles Hummell, Donald Walker, Byron Steele, Mrs. Harry Cassidy, Mrs. Charles Kirkwood, Mrs. Alex McIlreath, David Wilson, Elzie Johnston, Mrs. Howard Harper, Joe Hunter, George Peterson, Mr and Mrs. Sheridan Casselman, Joseph Steele, John Wylie, Mr. and Mrs. Harold Miller, Dalton Coons, Miss Margaret Geggie, Mr. and Mrs. Jay Casselman, Mrs. Jas. Csselman, Mrs. Arnold Casselman, Harold Hess, Ernest Morrow Frank Nesbitt, John Mornow, Irwin Casselman, Mrs. Aura Watt, Andrew Bolton, Berl Robinson.

Government Puts Curb On Instalment Buying

The Dominion Government took a tighter hold this week on the pocketbooks of the people by ordering drastic restrictions on instalment buying and borrowing, to divert more production and a bigger share of the national income to the war effort.

The restrictions, put into effect by the Wartime Prices and Trade Board, went into effect Tuesday, October 14. Not only sales of retail stores are affected, but also the operations of all lending institutions, so far as instalment credit transactions are concerned.

Auto Buying Regulations.

These are the most important regulations:

1. The down payment on any goods affected by the order—other than private automobiles—must be at least one-third of the total cash price and never less than $10 at time of delivery. The balance must be paid in full within 12 months, with minimum monthly payments of $5 each.

2. The minimum down payment on automobiles must be 50 per cent. of the cash price. The balance must be paid in full within 12 months on cars costing less than $500 and within 18 months on cars costing more than that.

The down payment in each case includes the value of any "trade-in."

Both new and used goods come under the order.

LOCAL AND GENERAL

Kemptville Reeve Resigns.

J. Hamilton Allen, who now resides in Perth, has tendered his resignation as reeve of the village of Kemptville. C. B. Graham, a member of the village council, has announced that he will be a candidate for the reeveship in succession to Mr. Allen.

Inspected Highlanders.

According to word received in Kemptville from a member of the 1st Battalion, Stormont, Dundas and Glengarry Highlanders, that unit was recently inspected by the King and Queen and later addressed by A. C. Casselman, K.C., M.P., of Prescott, who is now in England.

Chesterville Boy Receives His Wings.

Sgt. Pilot Harold H. "Andy" Williamson became the first Chesterville boy to receive his wings in the R.C.A.F. when on Tuesday of last week he had the coveted award pinned on his uniform at Camp Borden. Sgt. Pilot Williamson volunteered with the R.C.A.F. in September, 1940, and was called for training early in the winter. Since then he has been stationed at Toronto, Windsor and Camp Borden.

Rural Couriers' Pay.

Post office officials at Ottawa said last week that consideration was being given increasing the rate paid rural mail delivery men across Canada. If approved, the increase would recognize higher expenses faced by delivery men in respect to gasoline and other essentials. Because of the different groups concerned, officials said it was not possible to estimate, at present, how many would be affected by an increase.

Licensing Done Centrally.

According to information available locally, licensing of all firms vending foods, feeds, livestock, poultry, yarn, cloth, clothing and footwear will be done directly through the Wartime Prices and Trades Board at Ottawa. It is understood that no fee is being charged for each license, but the licensing is being undertaken more or less as a survey should it become necessary for the board to control the various businesses in any way. All licenses must be obtained prior to December 1.

Attended B. Y. P. U. Rally.

About twelve of the young people of the Baptist Church went to Cornwall on Monday to attend the Ottawa District B. Y. P. U. Rally. The afternoon session was made interesting by a demonstration of what can be accomplished in work with those of Junior age. There were also group conferences under the general heading "Christian Youth in Action," led by Miss Mary Cumming, Ormond; Miss Jean Vail, Kenmore; Rev. George Edwards, Ottawa; Rev. J. Simpson, Brownsburg, and Rev. R. F. Willson. In the evening Rev. J. A. Johnston, of Westmount Baptist Church, brought a challenging message on "Christian Youth in Action, Our Enlistment."

Musical Recital Held At Hallville

A very enjoyable recital was presented by the pupils of Mrs. Andrew Logan on Friday evening last, in the North Mountain Consolidated School.

The program consisted of songs, piano solos, a duet and trio, which were well rendered and much appreciated.

Those taking part were: Margaret and Marion Allen, Lorraine Ford, Marjorie and Marion Coleman, Marguerita Black, Lila Beatty, Donnie Hyndman, Helen Clark, Donald Rose, Marjorie Beggs, Mrs. Warren Craig, Audrey, Dorothy and Marion Milne, Claire VanAllen, Jean, Margie and Anne Clark, Phyllis Kerr and Winnifred Kelso.

At the close of the program, Marjorie Coleman read an address, and Phyllis Kerr, on behalf of the class, presented their teacher with a beautiful purse.

Rev. G. A. Beatty acted as chairman. A collection, in aid of the Red Cross, amounted to $16.00.

Friends Mourn Passing of Mr. Heber McIntosh

Winchester Springs lost one of its most highy esteemed citizens on Saturday, in the passing of the late Heber A. McIntosh. Deceased had been in ill-health for several months, but his condition did not become serious until two weeks prior to his death, when he was confined to his bed.

Born in Williamsburg Township, 45 years ago, he was a son of Mr. and Mrs. Walter McIntosh. The late Mr. McIntosh had spent his entire life in this district, and for many years resided on a farm west of Winchester Springs. He was a member of St. Peter's Lutheran Church, Williamsburg, where he served on the Church Council, and was a valued member of the Choir. He was also a former trustee of Winchester Springs Public School, a member of the Morrisburg and District Canadian Club and a member and officer of Williamsburg I.O.O.F.

The funeral was held on Monday afternoon from the family residence at Winchester Springs to St. Peter's Lutheran Church, Williamsburg, where an impressive service, under I.O.O.F. auspices, was conducted by Rev. C. R. Cronmiller. Interment was made at Williamsburg Cemetery. The pall bearers were: Messrs. Delbert Casselman, Otha Thorpe, Donald Walker, Arnold Casselman, Joe Davidson, Merle McIntosh, W. Whitteker and Earl Munroe.

Besides his parents, he is survived by his wife, who was the former Miss Eva Beckstead, whom he married in 1917; four sons, Glen, of the R.C.A.F., Galt; Ralph, Lee and Donald, all at home; one brother, Elburn McIntosh, Winchester Springs; and two sisters, Mrs. Elzie Johnston, Toyes Hill, and Mrs. F. Barkley, of Dixons Corners.

A large number of floral tributes testified to the high esteem in which the late Mr. McIntosh was held. Among these were offerings from St. Peter's Lutheran Church Council, the Choir, and Williamsburg I.O.O.F.

Among the relatives present from a distance were: Mr. and Mrs. Kenneth McIntosh and their two sons, Ewart and Bert, of Kitchener, Ont.; Mr. and Mrs. Bert Little, Rochester, N. Y.; Mrs. Wm. McIntosh, Beryl McIntosh, Mr. and Mrs. Arnold McIntosh, all of Berwick.

D. D. G. M. Visits Henderson Lodge

The Masonic Hall was the scene of an interesting meeting, and social hour, last Friday evening, when the District Deputy Grand Master for Eastern District, Rt. Wor. Bro. Oscar Beckstead, of Williamsburg, paid his official visit to Henderson Lodge, No. 383, A. F. & A. M.

During the regular meeting, the First Degree in Masonry was conferred on Bro. Milton Stoodley, by the Wor. Master, Wor. Bro. J. L. Brown, and officers of the lodge.

Following the meeting, a social hour was enjoyed, during which refreshments were served. Besides the D.D.G.M., short addresses were given by the following: Wor. Bro. R. C. Whitteker, of Williamsburg; V. Wor. Bro. Rev. R. S. Smith, of Elma, Past District Deputy Grand Chaplain; Wor. Bro. Dr. J. C. Morrisburg; Bro. Milton Stoodley and Byers, of Metcalfe; Wor. Bro. Hess, of Williamsburg; Bro. Russell Kinkaid, of Wor. Bros.. W. J. Stewart and H. G. Graham, of Henderson Lodge.

Wor. Bro. J. L. Brown presided during the addresses, while the D.D.G.M. was introduced by Wor. Bros. F. F. Davidson and Arthur Christie.

GRADUATES AS AIR GUNNER

Sgt. Gunner Basil E. Shaver, 20-year-old son of Mr. H. E. Shaver, 394 Nelson street, Ottawa, and the late Mrs. Shaver, graduated from No. 1 Bombing and Gunnery School at Jarvis, Ont., on Saturday. Basil is well known here, having attended the local public school when his parents resided in Winchester.

Presbyterial Met at Winchester Springs

More than 100 delegates attended the annual meeting of the Eastern Section of Dundas-Grenville Presbyterial last Thursday in Winchester Springs United Church. The first session opened at 9.30 a.m. with Mrs. W. N. Fulton presiding and Mrs. G. E. Earle, Secretary.

The theme for the day's programme was "Christianity in Action,' and this was taken into consideration in the morning worship service when Mrs. (Rev. Smith, Mrs. M. Beckstead and Mrs. M. McPherson, all of Elma, took part. The pianist was Mrs. Thompson, of Winchester Springs. The press reporters appointed were Mrs. Carter, of Morrisburg; Mrs. Dixon of Chesterville, and Mrs. G. Earle, of Winchester. A courtesy committee of Mrs. D. Wells, Mrs. G. Hill and Mrs. H. Faulkner, was appointed.

The President of Morrisburg Auxiliary section on the Nominating Committee, for 1942 was named to represent this and Mrs. W. Dixon, of Chesterville, on the Finance Committee. Mrs. Cecil McIntosh, of Winchester Springs, was the nominee for Vice President.

An invitation to meet at Colquhoun next year was accepted.

A gracious welcome, extended by Mrs. McIntosh, was responded to by Mrs. Robert Colquhoun.

Mrs. W. J. Cass gave a well-prepared talk on Christianity in action through the teaching of Jesus, defining Christianity as the religion of the Churches calling themselves Christian. The Christian life lived every day shedding its fragrance like the rose is the truest teaching of Christianity. The predominant note in the teaching of Jesus is love. A challenge was given to live by the ideals of Jesus after the pattern of the Sermon on the Mount, to finish the task begun by Jesus of bringing in the Kingdom of God.

Following this, a vocal solo, "The Kneeling Camel," by Miss Annie Walker, was very impressive. Her accompanist was Mrs. Ernest Steele.

A searching question: "Are we doing our part?" was asked by Mrs. F. F. Davidson, in a timely Temperance talk, giving facts about the situation in Canada. She said it is time for the women of Canada to be aroused and to pray earnestly about it.

A very interesting report of the Branch meeting held in Prescott in May was given by Mrs. Milton Carkner.

Mrs. Newman, of Spencerville, presented clearly the work of the circulating library, the purpose of which is to encourage missionary reading. There are now 48 books on hand—12 for each section. They are to begin their itinerary November 1st in Robertson Auxiliary. After spending six weeks there, they go to White Church, then on to Morrisburg, Williamsburg, Colquhoun, Elma, Chesterville, Morewood, Winchester and Winchester Springs. Mrs. Newman also had books and leaflets for sale. Appreciation for her work in this respect was given by Mrs. W. L. Merrill.

In a brief address, Mrs. Fulton thanked the ladies for their co-operation, after which Mrs. Earle, on behalf of the ladies of the Section, expressed appreciation of the work during the past three years of Mrs. Fulton in visiting Auxiliaries, and in planning for and preparing programmes for the annual meetings.

The afternoon session began with a worship service conducted by Mrs. K. Carlyle and Mrs. S. Lindsay, of the Evening Auxiliary, Winchester.

A roll call showed that all Auxiliaries except Robertson were represented, also several Bands. A mmber from each told how the Missionary Monthly was used in their meetings.

This was followed by a talk on Christianity in Action through the Ministry of Healing, by Mrs. W. L. Merrill, who described how the W. M. S. hospitals are doing this work, indicating their location on maps and telling of the nurses and doctors there. These are supported by our prayers and contributions.

Mrs. (Rev.) Payton, of Morrisburg, sang, "The Stranger of Galilee," which was enjoyed by all. Miss Annie Walker was her accompanist.

The Presbyterial President, Mrs. E. McKendry, of Kemptville, was present and gave a fine report of the School for Leaders which she had attended in Whitby this summer, where there were 164 delegates.

An open forum, conducted by Mrs. (Rev.) Tait, of Chesterville, brought forth some good questions and answers.

Mrs. H. Faulkner, Morewood, brought in the courtesy report. Impressive closing thoughts were given by Miss Ellice Smith, of Morewood, who, in imagination, took us to the time when Jesus was here, picturing the bringing of the man sick of the palsy to Jesus, who healed him. The self-same Christ is here ready to lift us and to send light into our darkness. The Mizpah Benediction closed a very successful meeting.

The dinner served at the noon hour by the ladies of the entertaining Church, satisfied the appetites of all. Autumn flowers were used in decorating the Church and the dining tables.

YOU'LL ENJOY SHOPPING AT

FLORA'S

Oranges "Sunkist" .....35c & 60c
Grape Fruit, nice size ...4 for 25c
Aylner Choice Peas .....2 tins 25c
Heinz Tomato Ketchup, large 21c
Quick Quaker Rolled Oats ...25c
Campbell's Tomato Juice 10c
Seedless Raisins, ...2 lbs. for 25c

Smiles 'N Chuckles Chocolates
In Active Service Package
Ready for Mailing
$1.00
Including Postage Overseas

Harry L. Flora
Phone 33, - Winchester.

Poultry Wanted

All kinds of Poultry Wanted at All Seasons. Also Hides and Wool. Highest Prices Paid and You Are Assured of a Square Deal.

Morris Ross
PHONE 19, WINCHESTER, ONT.

WM. HILL, Optometrist
196 Sparks St., Ottawa
Specializing in the Correction of Visual and Muscular Defects of the Eye.
In attendance at John Burke's October 16th and October 30th

BESSIN'S Hardware Dept

WILLOW

Ensilage Baskets

Capacity 1 1-2 Bushels

$1.40 each

NEW STYLE

RUBBER CURRY COMBS

The Finest Curry Comb Ever Made

39c each

JUST ARRIVED—A LARGE SHIPMENT OF FIRST QUALITY INDIAN MADE

Axe Handles

45c each

Come Early and Get First Choice

CANADIAN MADE

Handled AXES

Weights 3 1-4 to 4 lbs.

$1.85

"MOSSBERG"

TARGET RIFLES

.22 Calibre Single Shot, Walnut Finish Pistol Grip Stock, 26 inch barrel, Safety Locking Device.

$8.50 each

FOR ACCURATE SHOOTING, USE

DOMINION CARTRIDGES

WHIZ BANG, BISLEYS and CENTRAL V's.

BESSIN'S BIG STORE

"THE WINCHESTER PRESS"
E. B. ROSS, Proprietress. W. F. WORKMAN, Editor.

THURSDAY, OCTOBER 16th, 1941.

WHAT INFLATION MEANS

Surprisingly great is the number of literate Canadians who read and hear about inflation and then promptly consider the subject beyond their comprehension. Too few in this Dominion realize that the subject of inflation is as important to a man or woman as his or her pay envelope.

If the Minister of Finance and thousands of other farsighted leaders were not taking the steps to fight the present threat of inflation, Canadians would be getting ready to say goodbye to economic security as we know it.

For one thing, the arrival of inflation would be the death knell of the protection afforded by insurance policies. Much of the thrift and self-sacrifice which men for years have exercised to give protection to their widows and children, would be wasted, since the amount of insurance covered in any policy would purchase only a very small part of the necessities of life which the policy-holder had planned.

All the veterans of the last war and the widows of veterans who were killed in the last war, who have been receiving pensions, would find themselves unable to carry on.

All the money which the people of Canada in good faith have loaned their country through War Savings Certificates and War Loan Bonds would shrink in value so that when redeemed it would buy only a portion of what it can today.

Inflation cheapens money and throughout the centuries it has always been the people in lower wage brackets who suffered most when it came. Those who happen to be in very comfortable circumstances are generally able to see inflation coming and to change their holdings from bonds and currency into goods. The householder who owns his own home or his farm is not so badly off when inflation comes, but tens of thousands who rent homes are caught in the toils of a system where rents skyrocket and the worth of the dollar goes down rapidly.

Inflation should not be the concern of financiers, so much as the vital concern of every wage-earner. In the history of nations, there is not a single instance of a spell of inflation that did not bring a following period of hardship and economic distress for the great bulk of people.

Inflation can be brought on either by a government which proceeds to issue currency in excess of the assets it has on hand to back up that money, or by the people of a country themselves who demand more goods of all descriptions than the manufacturers and producers can supply. In the latter case, we have a situation in which one citizen is bidding against another citizen for clothes, stoves, or food, and the holders of clothing, stoves and food products keep selling to the highest bidder.

In this year 1941, the Minister of Finance, backed by the Dominion Government, is taking a firm stand against issuing more currency than is warranted by the government's ability to redeem it. At the same time, we have the Minister of Finance making an urgent appeal to all classes of citizens to do their part by forestalling the other cause of inflation—unbridled spending.

The present fight against inflation is not being waged in behalf of the "haves," but for every wage-earner, every holder of War Savings Certificates.

In England now, the man who is obviously spending money carelessly is looked upon with scorn by his fellow citizens. As we have now caught up to the stage where Canadians are contributing 900 million dollars this year to Great Britain for war goods and supplies produced in Canada, it won't be long now before the reckless spender in Canada is also regarded as a booster for inflation and the chaos it brings.

. . . — V . . . —

FIVE CENTS WORTH OF HEAVEN

The following contribution appeared recently in The Bridgewater Bulletin. We pass it along to our readers.

"Last Sunday night I went to Church. Yes, I went to Sunday evening service in a big twenty thousand dollar building, equipped with an expensive organ on which a talented organist played soul-stirring music. A well trained choir led the singing and entertained with a beautiful anthem excellently rendered. An eloquent speaker, who had spent years in study at a first class university, gave a carefully prepared and well delivered sermon to an attentive congregation of about two hundred Christians. Plump, prosperous looking Christians they were too. Well dressed ladies with fur collared coats. The men, too, were well groomed and bore no look of poverty or want. Outside the Church a row of parked cars bore mute witness to a pleasing measure of this world's goods.

"Here," mused I, "is an organization that does much good. It must stretch out eager helping hands to the poor, the sick, the weak, the imprisoned, ministering even as did the Christ who is here so reverently worshipped. Here is the very personification of the Ideal for which our country is even now at war." And I was glad that I had gone to church that night.

A pause in the service and the collection plate passed slowly down the aisles while the organ pealed out glorious music praising the Giver of all Good. At last the plate reached me and I looked with new eyes upon those worshippers of God. For piled upon the plate were nickels, five cent pieces, one for every worshipper, with here and there a dime. I passed it on. The fur-throated lady next to me raised her well gloved hand and dropped another nickel on the growing pile.

Again I mused: "Does one hold long to that on which one places little value? Is five cents the measure of our Faith in God and of our Hope of Heaven?"

. . . — V . . . —

WHAT MY HOME PAPER MEANS TO ME

One hears, sees and reads much of Information Bureaus. My local paper is to me a valued Information Bureau.

Glancing over the headlines one gets a general outline of the doings of the week. Turning to the editorials one gets information, comments and criticisms on these doings.

From various items one keeps informed on the progress being made by untiring, self-sacrificing, scientists, to whom is owed more than can ever be repaid.

Reading the social columns one keeps in touch with society in general.

From the advertisements much that is useful can be learned.

The local paper is the "Who's Who" of political life.

We hear on every side—"Propaganda! Propaganda!" Propaganda is more readily recognized if one keeps well informed through the local papers.

The value of a local paper cannot be overestimated.—A Woman Reader.

. . . — V . . . —

SAY SOMETHING GOOD

Pick out the foks you like the least and watch 'em for a while;
They never waste a kindly word, they never waste a smile;
They criticize their fellowmen at every chance they get,
They never found a human just to suit their fancy yet.
From them I guess you'd learn some things if they were pointed out—
Some things that every one of us should know a lot about—
When some one knocks a brother, pass around the loving cup,
Say something good about him, if you have to make it up.
The eyes that peek and peer to find the worst a brother holds,
The tongue that speaks in bitterness, that frets and fumes and scolds;
The hands that bruise the fallen, though their strength was made to raise
The weaklings who have stumbled at the parting of the ways—
When these folks scourge a wretched one who's drained sin's bitter cup,
Say something good about him, if you have to make it up.

. . . — V . . . —

EDITORIAL NOTES

Associated with the mellow joys of autumn is "the tang of burning brush" (to quote a local poet contributing in this issue).....But when the aroma persists, and the town is enveloped in the smoke of neighbouring bush fires, we begin to think this fall "tanging" business is a little overdon.—Lachute Watchman. We quite agree with the latter comment. The tang of burning brush is no "mellow joy" to farmers residing in the areas affected by muck fires. It has been not only a nuisance, but a menace to many of the farmers north of Winchester.

. . . — V . . . —

The Barrie Examiner says:—"A local garage man suggests that a continuation of compulsory closing of service stations at 7 p.m. after the war would be a desirable move. After all, there is no reason why such places should have to keep open all hours in order to accommodate people who would have no need to be served at late hours if they would exercise a little thoughtfulness." This sounds like good, common sense, but there are many service station operators who would not agree to the proposal on the grounds that they would be missing a lot of business from the evening tourists.

. . . — V . . . —

Very soon it will be the salesmen who will be looking for something to do. And this at a time too when the people seem to have money and are anxious to buy. The trouble is that the desired articles are difficult to obtain. Many household necessaries are practically on the cancelled list and this applies to many lines of farm machinery as well. Just at present with cold weather in the offing, people with blower attachments to their furnaces are dismantling them as screenings for fuel are off the market. Cotton is said to be due for a swift rise and not only that, but deliveries from the mills are uncertain owing to the heavy Governmental demands. With regimentation practically on every hand, Canadians will begin to realize more acutely than ever that the war is at our very door.

. . . — V . . . —

What many local citizens are wondering is why the "No Parking" signs were removed from the area at the intersection of Main and St. Lawrence Streets. Within the past two weeks there have been two collisions at that corner, and cars parked opposite the traffic signal, on the north side of Main Street, were responsible in both cases. Parking shoud be forbidden on the north side of Main street between the hotel and the corner, and on either side of St. Lawrence Street for a distance of at least 300 feet from the intersection. This would remove, to a great extent, the danger of collisions and possible injury to motorists involved. The intersection has a sharp turn and is not too wide, especially when traffic must keep to the right of the traffic signal, and some parking restrictions should be made and enforced in that area in the interests of safety.

. . . — V . . . —

The Russo-German War is not going just the way most of us would want it, and the recent offensive staged by the Nazis has revealed that Germany still has plenty of striking power, in spite of all the losses she has suffered in men and equipment at the hands of the Russians. The severe air raids being staged daily by the R.C.A.F. on Germany's industrial centres, doesn't appear to be slowing up Hitler's War Machine to any great extent. Years of preparation and vast stores of fighting equipment are responsibe for the Nazi successes to date, and it will take longer than most of us realize to build up a force that will be sufficiently strong enough to match the enemy's strength. We must not overlook that fact—we cannot afford to relax in our efforts to prepare for the day when our armies will come face to face with the German hordes. And when that time comes, we must be prepared to match them at every turn, or suffer disaster.

Hold Everything.....!

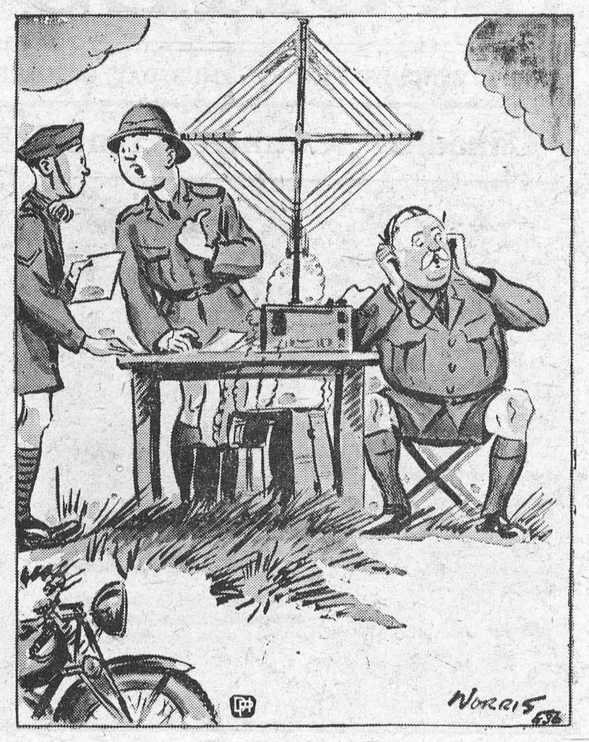

"Sorry—I can't take a message for fifteen minutes. The colonel's listening to Superman!"

Our Column

Making a fool of yourself is not so bad if you have sense enough to know who did it.

o

The suit of clothes that still looked good to us when we put it away last spring, also looked good to the moths.

o

Of nothing can we be more sure than this: that, if we cannot sanctify our present lot, we could sanctify no other. —Martineau.

o

Think, and ideas will come to you. Ask yourself questions and answers will come to you. Work, and more power will come to you.

o

The comfort which poor human beings want in such a world as this is not the comfort of ease, but the comfort of strength.—Kingsley.

o

When you actually do nothing but rest on a holiday, you may be sure you are growing old. Or very strong-minded.—Stratford Beacon-Herald.

o

How can your character be tested if separate yourself from those who can do you harm? It is separating yourself from those to whom you can do good.

o

Marriage resembled a pair of shears so pointed that they cannot be separated, often moving in opposite directions, yet always punishing anyone who comes between them.

o

It's very comforting to be in a land where you can look up at a light-stabbed sky at night and know the phenomenon is only the aurora borealis, not an air raid.

o

Nazis wonder why the Jews hate them when they destroy six great synagogues in Paris. A Jew who is in favor of Hitler would be so unusual he would draw crowds in a sideshow.—Niagara Falls Review.

An astrnomer says that other planets, outside this galaxy, are speeding away from the earth at the rate of several thousand miles a minutes. Who blames them?

o

Have you heard the story about the man who fell down and broke his leg when he was going over to borrow his neighbour's newspaper? Don't let that happen to you. Give us your subscription today. It's better value than ever at only $1.50.

o

Steadiness and singleness of purpose will eventually put you in position. Unwavering, unfaltering faith in work, with unswerving purpose, and you will win in proportion to your intelligent work and determination to do.

o

IN LIGHTER VEIN

She—Now, can you guess my age, Major?

Gallant Major—No, I can't; but you don't look it.

* * * *

"I wrote to the paper to find out how long cows should be milked."

"And they said?"

"Just like short cows."

* * * *

Stranger: "For such a large city you seem to have solved your traffic problem. Why, I've been able to park my car anywhere."

Cop: "That's easily explained, sir. The city passed a law which permits only cars that are fully paid for to be left standing on the streets."

* * * *

Creeping downstairs in his bare feet, the householder surprised an intruder packing the family silver into a bag.

"By Jove, a real burglar! I say, wait a minute, will you?"

"An' you'll call a cop," snarled the burglar. "I don't think."

"Oh, no; only while I call my wife. She's heard you every night for 20 years and I'm sure it will be a real pleasure for her to meet you at last."

"The Voice of the Press"

CARROTS AND CURLS

(Toronto Globe and Mail)

A vitamin expert says that eating carrots tends to make the hair curly. This is the first suggestion we have had that children do not like to eat carrots.

o

JUST LIKE HITLER

(St. Thomas Times-Journal)

Speaking of Adolf Hitler, the Brazilian two-headed snake gets its name because of the stubby tail which resembles a head, natives claiming that it bites with either end.

o

SAVING MATERIALS

(Perth Courier)

Size of auto icense plates in New York state is to be reduced, thereby a saving of several hundred tons of metal necessary for war and defence needs; likewise the lead pencil industry has agreed to curtail its use of brass bands on pencils to help the United States armament program.

o

RUMORS GOING AROUND

(Brockville Recorder & Times)

Another of the stories going the rounds is that the current Canadian lecture tour of Beverley Baxter, a Canadian who sits in the British House of Commons, is not unrelated to an attempt to boom him for the Conservative leadership in this country. We fear, however, that this movement will get nowhere as long as there are competent candidates in Canada itself awaiting the call.

o

GIVES PRIME MINISTER ADVICE!

(Smiths Falls Record News)

The Federal Parliament will meet on November 3rd. Whether or not you know it, Mr. King, you are on the proverbial spot. Canadians are expecting great things from you, Mr. Prime Minister, since your visit to Britain, and expect you to put forth every effort to enforce an all-out war effort in Canada —including conscription. Canada has a long way to go yet ere it can be considered in the "all-out" category.

o

WARNS AGAINST RACKATEERS

(Renfrew Mercury)

The manager of the Toronto Better Business Bureau warns against the wiles of charity rackateers with their high pressure tactics and fly-by-night schemes ranging from mythical "farewell dances" to photo enlargements of soldiers, sailors and airmen. Chain letters, letter-writing clubs, certificates of service in the war, all come within the term of rackateer. The slogan of the bureau is "Before you give—get the facts."

o

HORSE RACES PREFERRED

(Trenton Courier-Advocate)

What does a farmer expect to see at a fall fair? And why does he go to a fair anyway?

The other day we stood back in a crowd and heard a number of farmers express themselves. "I wouldn't go across the lot to see prize horses and cattle and sheep and pigs," said one man. "I see enough of those things at home. But I like a horse race and I like to see things that are not to be seen on the farm." And his fellow-farmers in that crowd agreed with him.

o

ORDINARY MAN—THE GOAT!

(Almonte Gazette)

An Ottawa man by the name of Fred A. Bowden has written a letter to The Citizen in which he refers to a statement by Mr. Cottrelle, oil controller, to the effect that if the service stations do not play the game he will close them. Bowden wants to know why he doesn't make the big oil companies play the game. He charges that in the years of the artificial depression these concerns made a small harvest out of labor by their system of leases and now they are leaving these small men to stand the jolt imposed by the gasoline restrictions. He is right. The Government seems to have no regard for the ordinary man these days. It is a case of to him who has shall be given and to the poor devil who has very little, shall be taken away the small portion that he has.

o

NO SUPPORT WHERE NEEDED

(Granby Leader-Mail)

Last week a collector for the blind institutes of the province was in Granby. He called at the Leader-Mail office, when the staff was busy compiling the reports and making up the amount of percentage to be paid to the Printing Trades Collective Committee. Which leads one to wonder why an industry should have to shoulder a heavy expense which just supports a staff in fancy offices in Montreal while the blind are left begging.

At a time when the country needs men in the army, there are a good many men living at the expense of the Collective Labour Agreements which could be very well spared.

The Hon. J. L. Raston on Sunday night asked employers to plan replacements and release of non-essential men. The inspectors an staffs of the various Collective Labour Agreements are certainly not essential and we suggest that they can all be taken for the army.

o

Cookies That Keep

By Frances Lee Barton

THE life span of a batch of cookies is short but eventful. Some are devoured by eager children. Some are nibbled in the afternoon by Bridge guests. Others are secretly "dunked" with gusto by those males enjoying that "little game" far into the night. No matter who we are or where we are, a good cookie is always welcome company. Here is a cookie recipe that will make cookies that will keep indefinitely — provided you place them in closed tins and hide the containers. Otherwise these cookies will disappear like magic.



Moravian Christmas Cookies

3¾ cups sifted cake flour; ½ cup melted butter or other shortening; 1 cup molasses, heated; ½ cup brown sugar, firmly packed; ¾ teaspoon ginger; ¾ teaspoon cloves; ¾ teaspoon cinnamon; ¼ teaspoon nutmeg; ¼ teaspoon allspice; dash of salt; ¾ teaspoon soda.

Sift flour once; measure. Combine butter and molasses; add sugar, spices, salt, and soda. Then add flour gradually, mixing well after each addition. Let stand in cold place a week or two. Place small amount of dough on slightly floured board and roll paper-thin. Cut with floured cooky cutters in fancy shapes. Bake on greased baking sheet in moderate oven (375° F.) 6 minutes. These cookies keep indefinitely in closed tins. Makes 200 cookies.

o

War Now Brings "Messengerettes"



Photo—Canadian National Railways.

One thing to be said about the "Messengerettes" serving many Canadian cities, is they do not whistle. Oth they possess the speed ciency of the boys t placing. The army vices seriously de livery forces of tional Telegra as the Vanco tured, have for the da cables, tel sages.

OUR FOOD SUPPLY

Written Specially for C. W. N. A. Newspapers by John Atkins, Farmer-Journalist

NO. 1—FREE FOOD PERIOD ENDS

Every fourth mouthful of food eaten in Canadian towns and cities has been donated to those who ate it by the famrers who grew it, for almost twenty years.

Vast quantities of food, which shoud have gone to feed the people of Europe, had depressed prices and enabled urban families to feed themselves at less than cost. This surplus food piled up in Canada and other food-producing countries because Hitler had decided that Europe must quit peaceful trading and prepare for war.

While urban Canadians were able to buy their food at less than cost they were indifferent to what was happening to rural Canadians. Although they should have realized that their own well-being and security depended upon a sound Canadian agriculture, they were quite content to let the farmers do all the worrying. Unfair conditions, against which urban people rebel and strike, made a gigantic sweat-shop of the agricultural industry.

During this prolonged agricultural depression all Canada suffered, but urban people suffered much less than farm people. For the ten years following 1930 the one-third of Canada's people who live on farms received less than one-tenth of the total income of all Canadians. Farm people could not take proper care of themselves nor of their plant and equipment. When the war broke out farmers as a class had not the health and strength nor the capital that they needed to carry on and produce all the food that we now require.

Now, the farm problem, our food supply problem, has caught up with Canadians and we all must face it.

Our surpluses of food melted away as more and more food was required by Great Britain, by our allies, by our forces, by our own people for harder work, and by the hungry in other lands. Our wheat surplus, which seemed to be a dead weight on our economy, is now a live source of comfort when we are being asked to go easy on the use of pork and cheese and other foods that Great Britain needs. All good Canadians will gladly change their diet for the sake of those who need these foods. It is a little more difficult to make ourselves see the necessity of paying more for our food to ensure the production of it.

After years of getting one-quarter of our food free, it is hard to give up the idea that we can continue to live at the expense of farmers. If we are fair and reasonable, as most of us are, we will see that we are insuring our own food supply by giving the food grower a square deal. If we refuse to see the wisdom and justice of paying farmers at least the cost of production, the average farmer will not be able to grow the food we need.

Canada's farmers have filled every British food quota since the war began. They might have produced enough to supply fully Canada's domestic needs as well if their advice had been taken in the first place. But that is another story. The simple hard fact that underlies our whole food supply is that farmers cannot grow food for less than it costs them to grow it.

Prices that will enable the average farm family to carry on, and enough help to grow the food, are the twin solutions of our food supply problem, our farm problem, for the duration of the war.

Classified Ad. Section

FOR SALE

AUTO KNITTER—With instruction book and all equipments, in good working order. Cost $72.00 when new—will take $25.00. Apply to Mrs. N. A. Hutt, Box 330, Winchester. 24c.

FOR SALE—1 Bedroom Suite; 1 Good Cheer Stove. Apply to Robt. Whalen, Winchester. 24p

CAR—1930 Ford Roadster in good condition. Will be sold cheap for cash. Apply to J. K. Ault. 23-24c

FOR SALE—100 Barred Rock Pullets, now laying; 1 Wagner 2-horse power motor in excellent condition; 1 team of cheap horses. Apply to W. R. McMenomy, Inkerman. 23p

FOR SALE—2 Suckling Colts, 2 good Driving Horses; Work Horses. We have on hand a number of good Milk Cows and Heifers. Also 1 used International Milker. Apply to W. C. MacDonald, Winchester. 24c

FARM—100 acre farm, Inkerman. Three barns, four wells, 80 ft. machine shed, pig pen, hen house. Buildings in large maple grove. Inquire, H. Higginson, Kemptville. 23-25p.

BRICK HOUSE—Comfortable 8-Room Brick residence on corner of Centre and Queen Streets, Winchester. Sleeping Porch, Verandah, Water Pressure System. In good state of repair. Apply to Miss Tottie Reveler at premises on Saturday afternoon, or to Mrs. Cecil McIntosh, Winchester Springs. 23-25c.

HOUSE FURNISHINGS—Piano, Chesterfield Suite, Kitchen Range, Electric Rangette, Kitchen Table and Chairs, Small Tables, Electric Washer, Beds, Springs, Mattresses, etc., will be sold by private sale at the home of Miss Tottie Reveler, Winchester, on Saturday afternoons, or apply during week to Mrs. Cecil McIntosh, Winchester Springs. 23-24c

ELECTRIC WASHER—Beatty Electric Washing Machine in A-1 condition. Will sell cheap. Apply at Alex Davidson's Jewellery Store. 23-24c

ENGINE-DRIVE WASHER—Beatty Engine Drive Washer for sale. Buy at once and save money. Inquire at Alex Davidson's Jewellery Store, Winchester. 23-24c.

WANTED

GIRL OR WOMAN—Apply at Hotel Winchester. 24p

WANTED—General Maid. One that can do plain cooking, and willing to go to city. Wages, $30.00 a month. Apply to Box R88, Press Office, Winchester. 22-24c

OLD HORSES WANTED—I would like to buy a number of old horses for fox meat. These horses are guaranteed to be killed. Apply to John Bolton, Winchester Springs. Phone 150J1. 22-25p.

TO LET

APARTMENT—Bright 2-Bedroom apartment. Entirely re-decorated—warm and comfortable. Immediate possession. Apply to Hy. Bessin. 23-24c

NOTICES

CARD OF THANKS—Mrs. Heber McIntosh and family wish to express their sincere thanks to their relatives and friends for the kindness and sympathy shown them in their sad bereavement in the death of a beloved husband and father. 24p.

NOTICE!

Please take NOTICE that the Municipal Council of the Township of Mountain will not be responsible for the payment of any Road Accounts unless the work has been authorized and approved by the Township Road Superintendent.

Dated at Hallville this 13th day of October, 1941.

EDWARD BUSH, Clerk,
24c. Township of Mountain.

SHERIFF'S SALE OF LANDS

Under and by virtue of a Writ of Fi Fa issued out of the Supreme Court of Ontario and to me directed against the lands and tenements of J. Elmer Wright and Carrie M. Wright in an action wherein Harvey Anderson is the Plaintiff and the said J. Elmer Wright and Carrie M. Wright are Defendants, I have seized and taken into execution and will offer for sale at the Sheriff's Office in the Town of Cornwall, Ontario, on Monday, the 20th day of October, 1941, at the hour of eleven o'clock, a.m., D.S.T., all the right, title, interest and equity of redemption of the above named Defendants in, to, and out of the following lands and tenements:

All and singular that certain parcel or tract of land and premises situate, lying and being in the Township of Mountain, in the County of Dundas, and being composed of a part of the west half of lot No. 6 in the sixth concession, lying south of travelled road crossing said lot from east to west and more particularly described in Instrument No. 15427 Mountain Township, Dundas County.

Dated at Cornwall this 11th day of July, 1941.

F. STIDWILL, Deputy Sheriff,
United Counties of Stormont,
Dundas and Glengarry.
21-24c.

COURT OF REVISION

Notice is hereby given that the first sitting of the Court of Revision on the Assessment Roll of the Township of Mountain for the year 1942 will be held in the I.O.O.F. Hall, South Mountain, on Monday, November 3rd, 1941, at the hour of one o'clock in the afternoon, to hear and determine the appeals filed against the Assessment Roll of the said Municipality. All persons interested will please govern themselves accordingly.

Dated at Hallville this 8th day of October, 1941.

EDWARD BUSH, Clerk,
24-26c. Township of Mountain.

Auction Sale!

LIVE STOCK

Owing to the scarcity of labour, I have decided to sell by Public Auction on Lot 12, Concession 1, Township of Mountain, 2 miles East of South Mountain, on

TUESDAY, OCTOBER 21st, 1941

Commencing at 1.00 p.m. the following:

18 head of 2½ year old Grade Holstein Heifers. One half of these are springers and balance supposed to freshen around New Year's. 12 head 2-year-olds, supposed to freshen in spring. 46 Pigs, two months old. 17 Pigs, 5 weeks old. 20 Pigs, 2 weeks old, will be left with mother until they are old enough to wean.

TERMS—All sums of $10.00 and under, Cash; over that amount 9 months credit by furnishing approved joint notes, or 2 per cent. off for cash.

FRED LANNIN, Prop.
W. H. FINNERTY, Auctioneer. 24c

Service.....

We are at your service with a full line of Electrical Goods. If we do not stock what you require, we will procure it for you on short notice. Let us know your needs. Our Service Dept. is ready to serve you at all times. Give us a call!

Full Line of
IMPERIAL OIL PRODUCTS

Paul Sanders
ELECTRICAL CONTRACTOR
AND SUPPLIES
Telephone 67.
Winchester - - Ont.

The M. F. Beach Co., Limited

Operating Continuously Since 1856.
WINCHESTER - - ONTARIO.

MANUFACTURERS and DEALERS in all kinds of BUILDING MATERIAL
HOUSE TRIM in Pine, Basswood, Oak, Gumwood, Walnut, B. C. Fir
End Match FLOORING in BIRCH and OAK

We carry a full line of

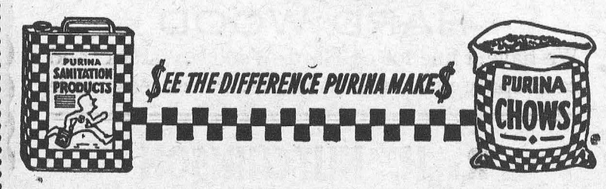

TERMS on all Goods STRICTLY CASH.

HINTS FOR THE HOME

Poaching Eggs.

Pour a little vinegar into the water when poaching eggs, and it will prevent their spreading and separating.

Restoring Velvet.

Hold the wrong side of the velvet over a boiling kettle, or rub it across the bottom of a hot flat iron which has been turned upside down.

Mending Kid Gloves.

A tear in a kid glove can be mended satisfactorily if one will button-hole around the edge of the tear before drawing together; then oversew the buttonhole. The repair will be substantial.

Home-made Tooth Powder.

Anyone can make a good tooth powder by using four ounces of precipitated chalk, one ounce of powdered myrrh, two ounces of pulverized borax, and one ounce of powdered orris, making it through a fine bolting cloth.

Custard.

Custard will not soak through the crust of the pie, when baked, if the white of an egg is beaten lightly, brushed over the crust before baking, and placed in the oven for a few seconds. The egg white will harden the crust.

Smoke-Stained Bricks.

Bricks that have become stained by smoke can be cleaned by mixing two ounces soda, one ounce pumice stone, one ounce salt, with sufficient water to make a cream. Rub the brick well with this mixture. Let stand for a few minutes, and then rub off with a stiff brush.

Mending Cracked Decanter.

A cracked decanter or glass bottle can be mended as follows: First, heat the bottle, pressing in the cork until the hot air within the bottle expands the cracks. Immediately fill the cracks with liquid glass. The liquid glass will be driven in by the pressure of the outer air and, when the bottle cools, the cracks will automatically close.

Cleaning Stone Sills.

A good cleaning preparation for unglazed stone door sills is made from one gallon of good soft soap, one pint of clear ammonia solution, and two pounds of finely powdered pumice stone. First, clean the stone thoroughly of soot and dust, apply the mixture, and allow to stand for a half-hour or more. Then scrub well into the surface of the stone wtih a stiff brush or broom. Rinse off thoroughly with clear water. If necessary, repeat the process a second time.

ORMOND B. Y. P. U.

The weekly meeting, held Friday night last, opened with the Song Service led by Miss Mildred Porteous, with Miss Hazel MacDonald at the piano. This was followed by the children's hymn, "Jesus Bids Us Shine."

A short play entitled "Thanksgiving Ann" portrayed the lesson that we should lay aside something definite for God, as well as a Thankoffering, instead of just giving Him what we happen to have on hand when the call comes.

The offering was received by Elmer Jorgensen and Bruce Porteous. A hymn was sung and the Juniors retired for their study period.

A season of prayer was followed by the Bible Study, a continuation of the study in St. John by Rev. Mr. Augustine. Psalm 24 was read by Miss Hazel MacDonald. The topic, "Making the Old Testament," which is divided into five parts, was given by Mr. N. J. Porteous. A hymn and benediction closed the meeting.

PLEASANT VALLEY

Mr. and Mrs. Howard Conley and Mr. Percy Gilmer, of Prescott, spent Sunday with Mr. and Mrs. Jas. Gilmer.

There passed away at the home of her daughter, Mrs. Jas. Cowan, the late Mrs. Mary Ann Wallace, who has resided with her daughter for a number of years Mrs. Wallace was in her 84th year. The funeral service was held at Shanly, where the deceased had lived and worshipped for a number of years prior to coming to live with her daughter. Rev. Mr. Peeble, of Heckston, officiated at the service, and Rev. Mr. Long, of Shanly, read the scripture.

The pall bearers were six grandsons of the deceased. Beautiful floral offerings showed the respect in which the deceased was held. This community extends smpathy to the Wallace family.

A number from around this district attended the sale at Mr. Harvey Brown's on Thursday. Mr. and Mrs. Brown are leaving for their new home in Gananoque, where Mr. Brown has secured a position. This community extends to them best wishes, as they will be missed in the community.

Mr. Thomas Gilmer is in Cornwall this week as a juryman.

Mr. and Mrs. John McGowan, of Brinston; and Mr. and Mrs. Wilfred Seeley, of Rowena, spent Sunday with their mother, Mrs. M. Gilmer.

Mrs. S. R. Hamilton entertained a number of ladies to a quilting bee on Saturday afternoon.

The W. A. held their regular meeting on Friday evening at the home of Mrs. David F. Gilmer.

Messrs. Gordon Gilmer and Earl McKendry spent a day at Cardinal recently.

Mrs. Charlie Hunter will hold the Red Cross quilting bee on Wednesday afternoon.

HULBERT

Mr. and Mrs. Ivan Burleigh visited Mr. and Mrs. Elzie Froats on Sunday.

Mr. and Mrs. Clifford Thorpe and Marion visited relatives in Cornwall on Saturday.

Mr. Keith Flegg visited at the home of Mr. Edgie Froom on Sunday.

Misses Freida and Dulcy Montgomery spent the week-end with their parents, Mr .and Mrs. Lloyd Montgomery.

Miss Richardson spent the week-end at the home of Mrs. Jas. Graham.

Mr. and Mrs. Will Montgomery called on Mr. and Mrs. Lee Montgomery one day last week.

Guests of Mr. and Mrs. Wesley Flegg last week were Misses Eliza and Ada Froom, of Kars; Mr. Howard Nesbitt and Mrs. Frank Nesbitt, Winchester Springs, and Mrs. Donald Lawless, of Brinston.

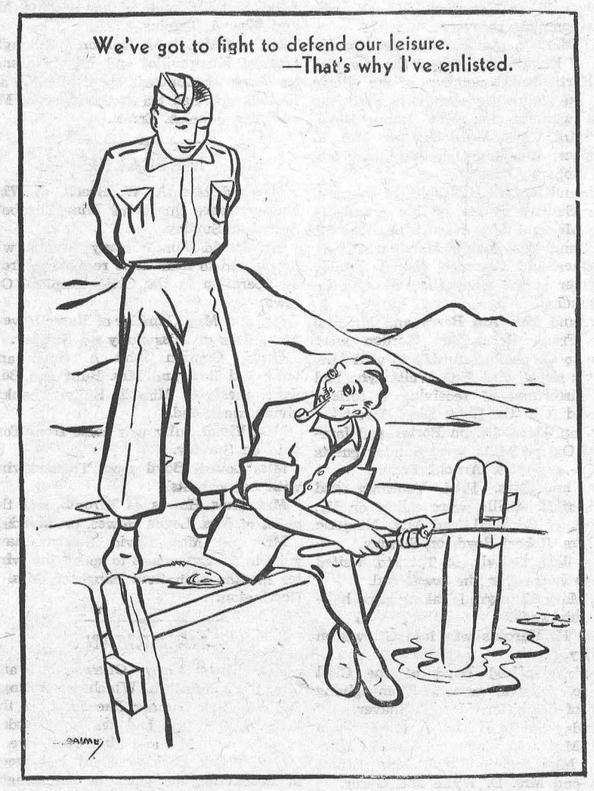

THE LINK TRAINER



The Link Trainer, used in training centres of the Commonwealth Air Training Plan, gives the fledgling pilot the sensations and problems of actual flying, without leaving the ground. These devices are produced in Canada. In the picture above, Ruper Davies, President of the Canadian Press, has it all explained to him by an officer at the R. C. A. F. station at Camp Borden.

MODERN ETIQUETTE

1. What are some of the common expressions to avoid in conversation.
2. Is it necessary to send a gift when one receives an announcement of a girl's engagment?
3. Is it permissibe to use hotel stationery when accepting or regretting a formal invitation?
4. Is it proper for a man to smoke while walking along the street with a woman?
5. Should one try to keep the right-hand margin of a letter even?
6. When should a woman remove her wraps when dining in the restaurant of a hotel?

Answers.

1. One's personality is reduced to a minimum if he persists in employing such words as "O.K." for "all right"; 'yeah' for 'yes'; 'kid' for 'child'; 'gets my goat' for 'annoys me'; 'up to you' for 'it's for you to decide'; 'sure' for 'yes' or 'certainly' and 'I don't get you' for 'I don't understand.' People of refinement, and especially women, do not use these expressions.
2. No.
3. No; personal stationery alone is suitable for this purpose.
4. No; it shows a lack of respect to the woman, especially if she is one who also smokes. The fact that convention does not yet allow a woman of breeding to walk along the street smoking a cigarette should prohibit a man of good taste from exercising his "'right" while with her.
5. Yes; while it is usually uneven, care should be taken not to run the lines too near the edge of the paper. It should have some balance with the left-hand margin.
6. She waits until she is seated before removing her wraps, the waiter or one of the men in the party assisting her.

CASS BRIDGE

Lieut. Donald McLean, and Miss Lee, of Kingston; Mrs. Mary McLean and Mrs. Janet Munro, of Almonte, had dinner with Mr. and Mrs. Jack McDiarmid on Saturday last.

Miss Hilda McDonald, of Cornwall, visited Mr .and Mrs. Russell Blaney on Sunday.

Mr. and Mrs. Gordon Baldwin, Jr., spent Thanksgiving Day with her brother, Mr. and Mrs. Hilliard Francis, at Ottawa.

Mr. Jack Tosack, of Morrisburg, and Mr. Jack McDiarmid, were callers at the home of Mr. Gordon Baldwin.

Mr. and Mrs. David Kyde and Helen, of Kars, and Mrs. McCullough, of Cornwall, were recent guests of Mr. and Mrs. Ernest Monroe.

Mr. and Mrs. Adam Gainer, Mr. and Mrs. Earl Gainer and Irma, of Melvins, were Sunday guests of Mr. and Mrs. Jack McDiarmid.

L.A.C. W. E. Johnston, of Guelph, visited his parents, Mr. and Mrs. T. J. Johnston, this week, and also called at the home of Mr. Gordon Baldwin.

Mr. and Mrs. Robert Fowler and children and Mr. James Durant spent Sunday at the home of Mr. and Mrs. Isaac Durant.

Mr. James Durant, of Brownsburg, spent the week-end with his sister, Mr. and Mrs. Robert Fowler.

Mr. and Mrs. Dan Monroe and Gertrude, of Toronto, were guests of Mr. and Mrs. Ernest Monroe and Ray for Thanksgiving.

Mrs. Maud Summers spent the week-end in Cornwall.

Mr. and Mrs. Logan and Gary, of Ottawa, were guests of Mr. and Mrs. Ford Baker on Sunday.

Mr. and Mrs. Dalton Robinson and family, of Melvins; Mr. and Mrs. Vincent Winchester, and Mr. and Mrs. Howard Steele and family; Mr. Roy Johnston of Annable, of Kingston, were guests of Mr. and Mrs. James R. Johnston on Sunday.

Mr. and Mrs. Will Cook, Mr. Silas Baker and Mr. and Mrs. Lorne Cook visited Mr. and Mrs. Bernice Casselman on Sunday.

Mr. Ray Cook, of Ottawa, spent the week-end at his parental home.

Mrs. James Cardwell spent the week-end in Pendleton, the guest of her mother, Mrs. Annie Campbell.

Mrs. David Steele and children and Mr. Sherwood Jackson, of Cardinal, were Sunday guests of Mrs. James Cardwell.

Mr. Silas Baker visited his cousin, Mr. Harold Baker, at Nation Valley.

Mr. and Mrs. Wilbert Strader, Mr. and Mrs. Lyle Strader were guests of Mr. and Mrs. Lorne Hogaboam for dinner on Wednesday.

Mr. Mark Dixon, of Moulinette, spent the week-end with Mr. James Cardwell.

Mr. James Cardwell, Mr. Mark Dixon and Miss Gladys Cook had dinner with Mr. and Mrs. Will Cook on Sunday.

Mr. Silas Baker has returned home after spending the past month with Mr. and Mrs. Fetterly and other friends at Iroquois.

Mr. and Mrs. Frank Hogaboam visited Mr. and Mrs. Milton Casselman at Riverside on Sunday. Mrs. John Hogaboam returned home with them.

Mr. Hubert Erratt, of Massena, was a guest of Mr. Arnold Hogaboam for a few days the past week.

NOTICE!

The October Session of the Council of the Municipal Corporation of the United Cunties of Stormont, Dundas and Glengarry will meet in the Council Chambers, County Buildings, Cornwall, on Monday, the 20th day of October, A. D., 1941, at 2 o'clock p.m. D.S.T., pursuant to adjournment from June Session.

A. K. MacMILLAN, County Clerk.
County Buildings, Cornwall, Ontario.
23-24c.

UNITED CHURCH W. A.

The regular meeting of the Women's Association of the United Church was held in the S. S. Rooms on Tuesday, October 7th, with the president, Mrs. Albert Johnston, presiding. Mrs. Johnston expressed her most sincere thanks to all who had in any way helped with the Anniversary dinner. The worship service was in charge of the president, with Mrs. Karl Helmer reading the Scripture lesson and leading in prayer.

A motion was passed to give a small donation to Mr. Summers for roasting the meat and to Mr. Robinson for extra work.

Dr. Halpenny congratulated the ladies on the splendid way in which the arrangements for the dinner were planned and carried out, and for the good spirit of fellowship which prevailed.

A grant of five dollars was made to the Horticultural Society for flowers placed on church lawns.

Some items of news regarding the work of the Red Cross Society was given by Mrs. Ault. The social committee for November is, Mrs. Flora, Mrs. Boyd and Mrs. Carlyle.

At the close of the meeting, dainty refreshments were served by Mrs. Davidson, Mrs. Allison and Mrs. McOuat, for which a vote of thanks was tendered them on motion of Mrs. Scott and Mrs. Helmer.

NEXT WEEK AT THE

"Picadilly Theatre"

WILLIAMSBURG, ONT.

MONDAY, TUESDAY AND WEDNESDAY



THURSDAY, FRIDAY AND SATURDAY

"BILLY, THE KID"

Starring

ROBERT TAYLOR

In Beautiful Technicolor

THIS FRIDAY & SATURDAY

Double Bill!



—also—



News From Our Neighbouring Districts

MOUNTAIN

Mrs. Andrew Warren, of Watertown, N. Y., visited town friends for a few days.

Mrs. F. Beckstead is with Winchester friends this week.

Mr. Kenneth Cameron motored to Toronto where he is spending his holidays.

Miss Violet VanAllen spent Monday with her father, Mr. Herb. VanAllen, at Kingston General Hospital, where he underwent an operation recently.

Mr. and Mrs. R. D. Cheney and Miss Aileen Cheney, accompanied by Miss Evelyn Cheney, motored to St. Catherines and Toronto, where they spent the week.

The October meeting of the Mountain United Church W. A. met at the home of Mrs. Warren Craig, with Mrs. Geo. Imrie, Sr., presiding.

Mr. Geo. Imrie, Jr. of Cornwall, is spending a few days with his wife and family here.

Mr. Oscar Milne, of Montreal, spent Thanksgiving week-end with his parents, Mr. and Mrs. John P. Milne.

Mesdames Allen VanAllen and Charles Christie spent Friday with their parents, Mr. and Mrs. Alva Whitley, of Roebuck.

Mr. and Mrs. C. W. VanAllen and Miss Claire spent Sunday evening with Mr. and Mrs. Ira Shaver, of Vancamp.

Friends and neighbours of the late Mr. John Munroe were shocked to learn of his sudden passing, at his residence here, where he has resided since returning from the West, some years ago. Early Thursday morning he suffered a severe heart attack and only lived a few hours. His remains were taken to Iroquois, and burial service was held at South Gower Cemetery, Sunday afternoon, at 2 p.m. Rev. W. R. Johnston officiated.

Anniversary Services.

The Anniversary Services of Mountain United Church were held on Sunday, October 5th, morning and evening, marking another year of advancement. Rev. Mr. Dustin, of Bishops Mills, was a guest speaker at both services, and brought inspirational messages.

The Choir, under the directorship of Mrs. A. Logan, rendered anthems: "Come Let Us Sing," "Song in My Soul," "Thy Word is Like a Garden, Lord," and "Crown of Victory." On Monday evening an enjoyable and successful anniversary supper was held in the I.O.O.F. Hall. The members of the Y. P. U. served. Rev. W R Johnston acted as chairman for the evening. He extended a welcome to all. Vocal duets by Mr. and Mrs. Sheldon Robinson, Mrs. D. W. Cameron and Mrs. A. Richardson were appreciated, also solos by Mrs. Harry Allison of Chesterville, and a piano duet by Mrs. Lorne Armstrong and Mrs. Roy Graham.

Rev. R. C. Tait, of Chesterville, gave an interesting address on his trip to "Zion City."

The program closed with a selection by the male quartette, composed of Messrs. Archie Howitt, John Milne, Allen and Clair VanAllen; and the National Anthem.

NORTH MOUNTAIN

Mr. Walter Allen. of the R.C.A.F., who is taking a special course at McGill University, Montreal, spent the Thanksgiving holiday with his parents, Mr. and Mrs. W. Allen, and Mr. and Mrs. Lyle Allen.

Mr. Roy Hastings, of Elma, spent the week-end with his parents, Mr. and Mrs. Matt Hastings.

Mr. and Mrs. Wilfred Blain and family, of Metcalfe, spent the holiday with their respective families. Mr. and Mrs. Blain and Mr. and Mrs. C. Cummings.

Mr. and Mrs. Ramsey (nee Doris Clarke), and Miss Bessie Clarke, of Pembroke, were present in the community on Sunday.

Mrs. Jackson Clarke, of Ottawa, spent the week-end with her daughter, Mrs. Bert Hyndman.

Mrs. Wm. Allen, Jr., returned home after attending the W. I. Convention in Ottawa last week.

Mr. and Mrs. Dwight Ford and Lorraine, and Mr. and Mrs. Arthur Allen and Bobby were guests on Sunday at the Shaw home.

Thanksgiving Service was observed in St. Andrew's United Church on Sunday. The church was beautifully decorated for the occasion with autumn leaves and branches, flowers, vegetables and fruit. The choir rendered two anthems "O, Give Thanks," and "It is a Good Thing to Give Thanks," with Mrs. Andrew Logan at the organ. Rev. G. A. Beatty gave an excellent sermon, basing his remarks on "Giving Thanks and Being Thankful."

On Friday evening of last week in the N. M. C. Hall, a recital was put on by the pupils of Mrs. Andrew Logan. The pupils did well and their songs and musical selections were much enjoyed. A silver collection was asked for and the proceeds of $16.00 were given to the Red Cross.

Mr. Hugh Shaw and Mr. Arthur McMillan, of Elma, spent Friday with Mrs. B. B. Black.

HYNDMANS

Miss Jennie Francis of Oxford Station, spent the week-end with her parents, Mr. and Mrs. Alex Francis.

Mr. and Mrs. Joe Morris, Mr. and Mrs. Delmer Perry and children, of Toronto, spent the week-end and holiday with Mr. and Mrs. Robert Conley and Mr. and Mrs. James Lattimore.

Mr. and Mrs. Orval Francis, of Napanee, Mr. and Mrs. Ray Francis and Gloria, of Silver City, spent Sunday with Mr. and Mrs. Alex Francis.

Some from here attended the funeral at Shanley church on Sunday of the late Mrs. Wallace, who passed away at the home of her daughter, Mrs. J. Cowan, of Pleasant Valley, on Saturday. We extend our sympathy to the bereaved ones.

Mr. and Mrs. Gordon Francis, of Prescott, visited Mr. and Mrs. John Francis on Friday.

Miss Addie Grant, of Cardinal, spent the week-end with her mother, Mrs. Allan Grant.

Mr. and Mrs. E. Spencer, Betty and Jack, of Prescott, visited Mr. and Mrs. John Francis Friday evening.

Mr. and Mrs. Howard Conley, of Prescott, spent Sunday with Mr. and Mrs. Robert Conley.

Mr. Carl Nesbitt, who is in training at Cornwall, spent the week-end with his parents, Mr. and Mrs. Howard Nesbitt.

Mrs. Alex Francis returned home to Napanee with her son, Orval, on Sunday, to spend some time there.

MOREWOOD

Mr. and Mrs. Russell Swerdfeger and Arnold, Mr. and Mrs. John Munro, of Apple Hill, Ont., spent the week-end at St. Catharines with Mr. and Mrs. Hugh Coulthart.

Mr. and Mrs. Fred Pennie, of Toronto, spent the week-end with the latter's parents, Mr. and Mrs. J. V. Fetterly. f

Sgt. Pilot H. H. Williamson, of Camp Borden, visited friends here over the week-end.

Mr. and Mrs. Wilfred McMillan, of St. Catharines, spent Sunday with Mr. and Mrs. J. B. Loughridge.

Mr. and Mrs. Harold Swerdfeger and family, of Morrisburg, spent the holidays in town.

Mr. Geo. Barrington, of Russell, spent over Sunday with his parents, Mr. and Mrs. W. Barrington.

Mr. and Mrs. E. Miniely, of Mount Forest, were Thanksgiving guests of Mr. and Mrs. J. Van Loon.

A number of the Institute members attended the Convention on Thursday held in the Chateau Laurier, Ottawa.

Sunday guests of Mr. and Mrs. J. V. Fetterly were, Mr. and Mrs. F. Pennie, Toronto; Mr. and Mrs. Randall Wylie and son, and Miss Sybil Summers, of Winchester; Mr. and Mrs. Wm. Fetterly and Miss Natalie, Miss Doreen Campbell and Mr. and Mrs. Ralph Steinburg and daughters.

A Rally of the Presbyterian Mission Band of the Eastern District of the Brockville Presbytery, will be held at Dunbar on Saturday, Oct. 18th, at 2 p.m.

Mrs. W. J. Coby, of Morrisburg, spent Thursday with Mr. and Mrs. Thos. E. Coulthart.

VANCAMP

Most of the young ladies from this community who are employed away from home spent the holiday week-end at their respective parental homes. Among them were, Miss Verna Levere, of North Augusta; Miss Hilda Bellinger of Perth; Miss Alma Bellinger, of Normal School, Ottawa; Misses Grace and Veryl Byrd, of Prescott; Miss Mae Walter, of Ottawa, and Miss Katie Wylie, of Heckston.

Miss Ella Guy spent the week-end with friends in Toronto.

We are glad to hear that Mr. Herbert VanAllen and Mr. E. D. Sansome, who are patients in the Kingston General Hospital, are gaining nicely and we hope they will both be home soon.

Aircraftsman Dwight Guy, of the R. C. A. F., Kingston, spent the week-end with Mr. and Mrs. K. J. Guy and family.

Mrs. Sansome and daughter, Mrs. F. Milne, returned home on Monday from Kingston where they had spent a few days with Mr. Sansome.

WINCHESTER SPRINGS

A very kindly sympathy from this community is extended to Mrs. Heber McIntosh and family in the death of a husband and father.

Rev. M. I. and Mrs. Robinson, of Norwood, Ont., spent some time with his brother, Mr. and Mrs. C. Robinson.

Miss Georgena Casselman, Mr. Graham Casselman, Miss Ruth McIntosh, Miss Vivian Casselman spent Thanksgiving at their respective homes here.

Miss Grace Myers, of Brockville, spent a few days with her parents.

Mrs. Ed. Beckstead, of Williamsburg, spent some time with her daughter, Mrs. H. McIntyre.

Mr. Glen McIntosh is spending some time with his mother, Mrs. Heber McIntosh.

We are pleased to learn that Mrs. M. Casselman is convalescing slowly from her recent illness.

Mr. and Mrs. Keith Barkley spent Sunday with Mr. and Mrs. Lee Baldwin.

"They Fly For Freedom"

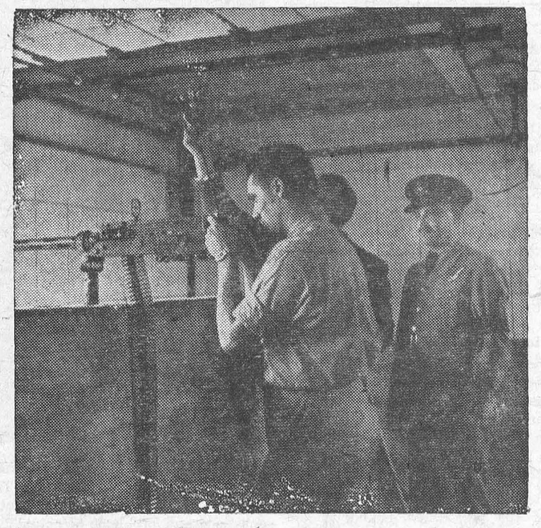

The Canadian Broadcasting Corporation in collaboration with the Commonwealth Air Training Plan is currently presenting a series of weekly programs describing the many aspects of this great Empire scheme. Gerald Noxon is the author of the stories which deal with all phases of the conduct and training of personnel.

The broadcasts are presented on Wednesday nights at 10.30 p.m. EDST over a coast to coast network of the CBC.

Shown in the photograph is a wireless air gunner receiving instruction on one of the many practice ranges employed in their training. Explanations of the work by experts form part of each broadcast and many students and instructors are heard in the interviews arranged by CBC producer Ian Smith.

Miss Maud Dukelow, Mr. and Mrs. Carman Dukelow and family, of Spencerville, were guests of Mr. and Mrs. Arnold Casselman.

Mr. Merrill Coleman, of Prescott, called in this vicinity on Sunday.

Mrs. A. Dillabough and Sybil, of Morewood, had Thanksgiving dinner with Mr. and Mrs. Ralph Allison on Sunday.

Mr. and Mrs. Rufus Casselman and Mrs. Bertha Casselman had Thnksgiving dinner wit\ Mr. and Mrs. Lloyd Merkley on Sunday.

Miss Oive Smith, Reg. N., of New York, spent Saturday evening with Mr. and Mrs. Harry Holmes.

Mr. and Mrs. I. P. McIntosh and Mrs. Ross Morrow attended the Thanksgiving Supper at Hallville United Church on Monday evening, where Mr. Morrow conducted the Church Sale, which was very successful.

SOUTH MOUNTAIN

Mrs. C. Payne spent Thanksgiving with her sisters at Spencerville and Ventnor..

Mrs. E. Marriner returned home Saturday after spending a few days with her son, Stanley, who underwent an operation at the Civic Hospital, Ottawa, on Thursday morning. We are pleased to report he is improving nicely.

Mrs. Joseph Wood and sons, of Ottawa, spent Thanksgiving with her parents here.

Mr. R. E. Madden called on his many friends in town on Friday last. He has signed up for active service and is in training at Cornwall. Earl was formerly on the staff here in the Bank of Nova Scotia, but was recently moved to Stouffville.

Mrs. Barbara Moorehouse and daughter, Miss Beth, of Ottawa, called on many of their friends here last week and while in town were guests of her niece, Mrs. Frank Gilroy.

Miss Harriet Ferrell was a tea guest Sunday evening of Mr. and Mrs. McGinnis, as were also Mrs. McGinnis' parents and sister, of Toronto, who were guests here for Thanksgiving.

Messrs. John and Tan Cameron were into Ottawa Saturday on business.

Mr. and Mrs. Robert Anderson, Mrs. Gordon Boyd and Mrs. Lorne Armstrong were down to Winchester on Saturday.

The many friends of Mr. James Scott were sorry to learn of him being stricken ill on Saturday, and all wish for a complete recovery.

Mr. McLeod, Agricultural Representative, of Kemptville, judged the lawns of the Horticultural members of the village and the following members were the prize winners: 1st, Mrs. Lorne Boyd; 2nd, Mrs. Chas. Murdock; 3rd, Mrs. E. Marriner; 4th, Mrs. Ogle Workman; 5th, Mrs. Robert Anderson.

Mr. and Mrs. Elzie Nesbitt, of Prescott, were Sunday guests of his grandparents, Mr. and Mrs. Norman Armstrong.

Mr. and Mrs. Arthur Marriner, Mr. E. Marriner and Clarence visited Stanley Marriner at the Civic Hospital, Ottawa, on Sunday.

Mr. and Mrs. Asa Berry and Mr. and Mrs. Frank Berry and Gordon were down to Cornwall Saturday to visit Mrs. Berry's sister, Mrs. Etta Wells, who had the misfortune of receiving a serious fall and is in the Hotel Dieu Hospital.

Mr. and Mrs. Joseph Porter and family, of Oxford Mills, were Sunday guests of Mr. and Mrs. Arnold Porter.

Mr. and Mrs. Fred Vancamp and Boyd, of Hainsville, were callers on Mr. Sandra, of Cardinal, and Mrs. Marjorie and Mrs. Robert Boyd, on Sunday.

Miss Jean Ogilvie, of Toronto, visited friends here over the week-end.

Dr. Mary McIntyre is taking some holidays this week.

Miss H. Marquis was into Ottawa on Monday.

Miss Winnifred Boyd of the Civil Service, Ottawa, was a Thanksgiving guest of her sister, Mrs. T. Shaver.

Monday guests of Mrs. Anson Graham were, Mrs. John Cameron, Mrs. V. Murdock, Miss Jennie Boyd, Mrs. Ernest Boyd and Mrs. D. Wylie and Garry.

Miss Hazel Hamilton, of Ottawa, was a caller in town on Monday.

Mr. and Mrs. Harry R. Murdock and children, Clair and Carl, of Cornwall, were Sunday guests of his mother, Mrs. V. Murdock.

Mrs. Gordon Boyd and little son, Wayne, were visiting her sister at Brockville this week.

Mr. and Mrs. N. Baker and sons, Neil and Dale, were guests Thursday of her mother, Mrs. Sam H. Hamilton, of Glen Stewart.

Mr. and Mrs. F. R. Barrigar and little Douglas Boyd, spent Thanksgiving with Mr. and Mrs. Merrill Foster and Mr. Edgar Foster, of Shanley.

CLOVERDALE

Mr. and Mrs. Eldon Stobo and children, of Sudbury, were visitors at the home of the former's parents, Mr. and Mrs. Thos. Stobo, last Thursday and Friday.

Miss Alice Lamoureux has returned home again after spending a week with her sister, Mrs. Harold Rombough, of Osnabruck.

Mr. and Mrs. Gordon Avery spent last week-end with friends at Riceville.

Mr. Thos. Stobo received word last week that his nephew, Spr. F. C. Burrows, of Smiths Falls, had left for overseas.

Mrs. Thos. Stobo spent the week-end with her daughter, Mrs. Albert Baker, of Mountain.

Messrs. Eldon and Morton Stobo and Ira Docksteader visited Dr. Dalton Docksteader, at Chesterville, last Thursday night.

Mrs. Nelson Docksteader and little daughter, Phyllis, spent one day recently at the home of her parents, Mr. and Mrs. Chas. Dillabough.

MELVINS

Mrs. Graham Wells, of Colquhoun, and Mrs. Orlan Coughler, of Winchester, had dinner at the home of the former's parents, Mr. and Mrs. John A. Erratt, on Thursday.

The Red Cross meeting was held last Wednesday at the home of Mrs. James Shaw.

Mr. and Mrs. Clinton Presley and children, of Brockville, spent Thursday at the home of their parents, Mr. and Mrs. J. Presley and Mr. and Mrs. A. Christie.

Miss Eva Dupius, of Ottawa, spent the holiday at the home of her parents, Mr. and Mrs. A. Dupius.

Mr. and Mrs. J. M. Jackson and daughters, of Kemptville, and Miss Florence Sweeney, of Montreal, spent Monday afternoon and had tea at the home of Mr. and Mrs. John A. Erratt.

METCALFE

Mr. and Mrs. A. W. Beach, of Winchester, were guests of Miss Elizabeth Sully on Sunday.

Mr. David James' many friends will be pleased to hear he is recovering from an operation in the Civic Hospital, Ottawa.

Mr. and Mrs. Gamble, of Russell, were the guests of Miss Sully on Sunday.

Group Captain John A. Sully and wife, and Rev. and Mrs. Bunt and Bert were guests of Miss E. Sully, Thanksgiving week-end.

Miss Violet Sully was home from Toronto on Sunday.

Miss Lovina Boyd spent Thanksgiving with her parents.

Mrs. Thos. Howes, of Toronto, was the guest of Mrs. Lewis Howes, on Monday.

Mr. and Mrs. David Stearns have gone to St. Catharines to spend the winter months with their daughter, Mrs. I. Herrington.

INKERMAN

Mrs. Ernest Grey, Ottawa; Mr. and Mrs. I. P. McIntosh, Wincheser Springs, and son, Sgt. Gunner Rae Hirst, of the R.C.A.F., Halifax, had tea on Tuesday evening with Mr. and Mrs. Cecil Rae.

Mrs. Frank Barkley spent last week in Brockville, the guest of her daughter, Mrs. Walter York, and Walter.

Mrs. Silas Coughler, Oak Valley, spent a few days with her daughter, Mrs. John Lang.

Mr. and Mrs. W. W. Rennick, Mr. and Mrs. Stanley Rennick and Bobby and Mr. Raymond Rennick motored to Russell last Tuesday on business.

Mrs. E. Donnelly and Mrs. Fleta Percival, of Kemptville, were Monday guests of the former's niece, Mrs. Cecil Rae, and Mr. Rae.

Week-end guests of Mr. and Mrs. Edgar Brown and Mr. and Mrs. Rae Brown were, Miss Helen Brown, of the Civil Service, Ottawa, and Mr. and Mrs. Lester Brown and son, Rae, of North Bay.

Mrs. E. Johnston and Miss Phyllis Hudson are moving to Smiths Falls, where the former's son, Elias, has secured a job.

Mr. and Mrs. Walter York and infant daughter, of Brockville, visited the latter's home here on Thanksgiving.

Mr. and Mrs. A. B. Allison and Donna had tea with the latter's parents, Mr. and Mrs. Henry Kenny, South Mountain, on Thanksgiving day.

Rev. H. N. Robinson, Canton, Ohio, is at present conducting Services in the Wesleyan Methodist Church.

Mr. and Mrs. Bernard Whitteker, of Williamsburg, had dinner Sunday with the latter's parents, Mr. and Mrs. Edgar Brown.

Miss Phyllis Hudson was a Sunday guest of her friend, Miss Estella Spearman, Oak Valley.

Mr. T. J. Elis, poet-lecturer, Ottawa, held special meetings in the Community Hall for several nights last week.

Pte. Lyall Froats, Barriefield Camp, spent the week-end at his home here.

Corp. Geo. Stephens and Mrs. Stephens, Montreal, were callers in town over the week-end.

A THANKSGIVING FAMILY GATHERING

Mrs. Wm. Lennox was surprised on Sunday morning when the members of her family walked in, each bringing something they had prepared for a Thanksgiving dinner. Twenty-six were present and a very enjoyable time was spent.

Auction Sale!

OF FARM STOCK AND IMPLEMENTS

The undersigned has been instructed to sell by public auction on Lot 29, Con. 3, Oxford-on-Rideau Township, 1-2 mile N. E. of Kemptville, on

SATURDAY, OCTOBER 18th, 1941

at 1 o'clock S. T. the following:

Horses

Brown Gelding, 10 years, 1600 lbs.; Brown Mare, 9 years, 1500 lbs.; Bay Gelding, Clyde, 6 years, 1700 lbs.; Black Mare, Clyde, 3 years.

Live Stock.

12 High Grade Holstein Cows; 2 Grade Jersey Cows; 1 two-year-old Holstein Bull.

All accredited animals and blood tested; all fresh or freshening for winter milking.

Machinery.

Percival sulky plow, Frost & Wood two-furrow walking plow, 4-section drag harrow, Mc-Deering spring tooth cultivator, Deering 6 ft. mower, 10 ft. Massey Harris hay rake, International hay loader, 2 wagons, two-row cultivator, 6 ft. disc, set bob-sleighs, long sleigh, French sleigh, Mc-Deering corn binder, potato sprayer, potato grader, 2 sets work harness, 1 set single harness, 5 horse collars, 20 milk cans (8 gals.); cooling tank, milk pails and strainers; Massey Harris potato planter, cutter, buggy, 2 scufflers, potato hiller.

Fodder.

2 silos containing 120 tons silage; 5 tons hay including 2 stacks, mostly alfalfa; approximately 250 bushels oats; approximately 1 ton oat chop; 1 stack of straw,approximately 4 tons.

TERMS—CASH.

J. W. MOORE, Executor.

W. H. FINNERTY, Auctioneer. 24c

Auction Sale!

FARM STOCK AND IMPLEMENTS

The undersigned has been instructed to sell by Public Auction on Lot 4, Con. 3. South Gower Township, 3 miles North-East of Heckston, on

WEDNESDAY, OCTOBER 22nd, 1941

At 1.30 o'clock (S.T.) the following:

Cattle.

17 Head High Grade Holstein Cattle—13 Cows in good condition freshening between January and June; one 18-months old Bull; three 5-months old Calves.

Horses

6-year old Grey Gelding, 1500 lbs.; 4-year old Mare, 1300 lbs.; 1 Sow with litter of pigs; 8 Shoats nearly 200 lbs. each.

Machinery

Quebec sulky plow, 2-furrow gang plow, inthrow disc harrow, Frost & Wood 13-tooth 3-row cultivator, Massey Harris 13-disc seed drill, McCormick 6-ft. binder, McCormick 5-ft. mower, Massey Harris hay loader, hay rack, farm truck wagon, special heavy duty truck wagon with steel wheels and axles, light wagon with steel wheels and axles, milk wagon, hand cultivator, 2-row Cockshutt riding cultivator, set of sloop sleighs, French sleigh, set double harness, half-set work harness, set single harness, a 1928 Graham Paige Sedan, 2-wheel trailer, Climax A corn Blower with pipes and inside pipes.

Fodder—Silo 14 x 26 full of ensilage, quantity of hay, about 300 bus. of good mixed grain.

Poultry Equipment—Two 12-ft. Laying mash hoppers, 2 double deck 6-section fattening crates, shipping crate, brooder stove, 500 capacity; 6 drinking fountains, 2 brooder houses.

Dairy Equipment—30 gallon can, three 8-gallon cans, De Laval cream separator, 750 lbs., friction clutch for separator.

50 feet 2-inch iron pipe, 50 feet 1 1-2-inch iron pipe, grindstone and emery, 2-gal. automatic sprayer, post auger, cross-cut saw, buggy pole, large quantity of old iron, and many other articles too numerous to mention.

If weather is unfavourable, the live-stock will be sold under cover.

As Mr. Cumming is enlisting in the anti-aircraft artillery, he is giving up farming and must dispose of the above.

TERMS—CASH.

KEITH CUMMING, Prop.

W. H. FINNERTY, Auctioneer. 24c

JAKE ROSS

All kinds Poultry wanted at all seasons Wool wanted. I buy all kinds of Hides.

Phone 81 - - Winchester

WANTED

ALL KINDS OF LIVE POULTRY—any time; also Wool, Feed Bags and Hides. Highest Cash Prices paid. Phone 86, Morrisburg.

BARKLEY'S MEAT MARKET

Buyer for Dominion Poultry and Egg Traders, Montreal.

1tfc.

Growing Mash!

A well-balanced Laying Mash assures good, well-developed pullets, and they will start laying much earlier. For best results, we recommend

Blatchfords, Maple Leaf or Ogilvies

Hugh McMaster

PHONE 43, WINCHESTER.

ORDER FUEL NOW

With transportation facilities very limited, the movements of Coal are now uncertain. Order at once and we will deliver as soon as shipments arrive. We handle the famous 'blue coal,' finest American Anthracite obtainable: Welsh Coal, Alberta Coal, Coke, etc.

HARD WOOD

We have a fine lot of Hard Wood in stock and can supply you on short notice. Prices reasonable

R. H. HUTCHINSON

Telephone No. 4 - - Winchester, Ont.

For home refreshment



The six-bottle carton

The World's News Seen Through
THE CHRISTIAN SCIENCE MONITOR
An International Daily Newspaper

is Truthful—Constructive—Unbiased—Free from Sensationalism — Editorials Are Timely and Instructive and Its Daily Features, Together with the Weekly Magazine Section, Make the Monitor an Ideal Newspaper for the Home,

The Christian Science Publishing Society
One, Norway Street, Boston, Massachusetts
Price $12.00 Yearly, or $1.00 a Month.
Saturday Issue, including Magazine Section, $2.60 a Year.
Introductory Offer, 6 Issues 25. Cents.

Name _____

Address _____

SAMPLE COPY ON REQUEST

Thrift ON THE MARCH!



THRIFT is today on the march all through Canadian life. In industry, in the office, on the farm, even in the schools, THRIFT is saving for vital war requirements.

An account at this Bank will be most useful in YOUR THRIFT PROGRAM.

BE THRIFTY. Buy War Savings Certificates.

The BANK of NOVA SCOTIA

EST'D: 1832 — OVER A CENTURY OF BANKING EXPERIENCE

Church Notices

United Church
Rev. T. A. Halpenny, B. A. D.D., Minister.

10.30 a.m.—Morning Worship.
11.30 a.m., Sunday School.
3.00 p.m., Service at Harmony.
7.30 p.m., Evening Worship.
Monday, 7.30 p.m., Young People's Society.
Wednesday, 7.30 p m., Mid-Week Prayer Service.

St. Paul's Presbyterian Church
Rev. John MacKenzie, M. A., B. D.
Interim-Moderator.
Mr. A. L. MacKay, Pastor.

Morning Service at 11.00 a.m.
Evening Service at 7.30 p.m.
Organist and Choir Leader, Miss Clara Irving.

Church of England
Children's Day.

St. Peter's Church, South Mountain, Holy Communion at 9.00 a.m.
St. Matthias' Church, Winchester: Communion at 11.00 a.m.
Holy Trinity, Chesterville, Evensong at 7.30 p.m.
Rev. J. A. L. Ellacott, Rector.

Wesleyan Methodist Church

Preaching at 10.30 a.m. and 7.30 p.m.
Wednesday, 7.30 p.m., Prayer Service.
Friday, 7.30 p.m., Young People's Meeting. A cordial welcome to all.
Rev. D. W. Summers. Pastor.

Baptist Church
Rev. R. F. Willson, Pastor.

10 a.m., Sunday School.
11.00 a.m., Morning Worship.
7.30 p.m., Evening Service.
Rev. H. E. Allen, pastor of Highland Park Church, Ottawa, will preach at all services.
Monday, 7.30 p.m., B. Y. P. U.
Wednesday, 7.00 p.m., Junior B. Y. P. U.; 8.00 p.m., Prayer Meeting.

Wesleyan Methodist Church
Inkerman
Rev. L. M. McCorriston, Th. B. S. T. M.

Sunday School—9.45 a.m.
Rev. H. N. Robinson, Evangelist, commencing a two weeks' campaign.. Services daily (except Saturday) at 7.30.
Ladies' Quartette, Ottawa; Jack Smith, Ottawa, Music Talent.

CHESTER R. ROBINSON
Winchester Representative of
Mutual Life Assurance Company
We Also Write
AUTO - FIRE - ACCIDENT
—in—
Anglo-Canadian and General Accident Companies
PHONE 37 - - WINCHESTER

HENDERSON LODGE, NO. 383 A F. & A. M., WINCHESTER
Meets on Second Friday of each month in Sweet's Block, at 8 o'clock.
Visiting Brethren always welcome.
W. L. Brown, W.M. W. A. Rowat, Sec.

ROSS MORROW, Auctioneer.
For the Counties of Dundas, Stormont, Glengarry, Carleton and Russell.
Sales of all kinds handled.
Tel. 210W1 - Winchester Springs.

INSURANCE
FIRE, HAIL, ACCIDENT, LIVE STOCK AND AUTOMOBILE
Apply to
WALTER MOFFATT, Winchester, Ont.

Telephone 21, The Winchester Press, when you need any job of printing.

CAREFUL THOUGHT!

Due to the tremendous strain caused by sudder bereavement, careful thinking is hindered by increased responsibilities. Because decisions must be made quickly, it is imperative that you have the valuable assistance of a reliable funeral director. We are trying to serve this community as faithfully as we can.

LORNE ARMSTRONG
Funeral Director and Furniture Dealer. Phone 34
SOUTH MOUNTAIN, ONT.

Wedge Shoe Co.
Williamsburg, Ont.
ALL KINDS OF SHOE REPAIRS
SHOES DYED.
Reasonable Prices.
HY. BESSIN, Winchester, or F. D. BOLTON, Winchester Spr'gs Representatives.

Canada at War

(Article Number Five)
"THE NAVY"
By B. M. P.

As a fitting climax to the Canadian editors' tour, a day with the Royal Canadian Navy at Halifax had been arranged. To anyone who has visited Halifax in peace-time, the transformation to its predominant war-time role as a key port on the Atlantic coast comes almost as a shock. The streets of Halifax are thronged with officers and ratings of the R. C. N., the harbour is lined with ships being readied for convoy, new buildings to accommodate the Navy's needs are going up on all sides, and the dockyard is a veritable beehive of activitiy as thousands of navy men are schooled for service on the seas.

Arriving at Halifax early in the morning, the editors were shown through King's College, the Officers' training establishment, the Signalling School and the Admiralty House Grounds. Proceeding to His Majesty's Canadian Dockyard, our party saw all phases of the technical training of the Navy, including the gunnery school, ordnance artificers' shop, machine shops, anti-aircraft school and other departments of instruction. It is here that the officers and ratings receive their final training in gunnery, navigation, wireless telegraphy, signalling and able seamanship to fit them for their tasks. Stokers are taught their engine room duties and there are schools for cooks, stewards and sickbay attendants. In one building the gunners were being trained on large naval guns. It was an unbelievable bedlam as the youngsters went through their paces, shouting and repeating orders and moving with speed and precision to their respective stations. Not all of these lads are Maritimers, in fact a great many are from the prairies and singularly enough they take to the water like ducks.

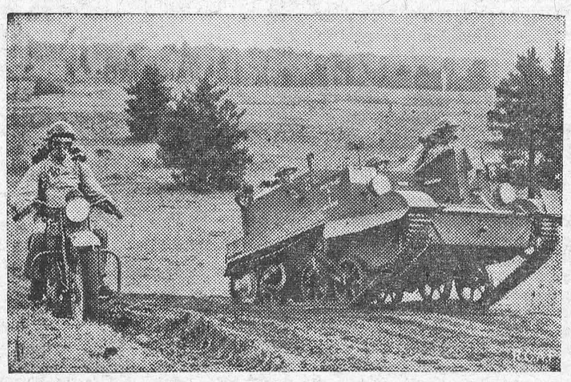

EDITORS SEE CANADA'S MODERN ARMY

At Camp Borden, editors were amazed by the mobility and striking power displayed by units of Canada's modern army. Carriers like that shown above move with amazing rapidity and smash their way through seemingly impassable barriers.

Youth Predominates.

Youth clearly has the call in the Canadian Navy. We met a 27-year-old officer who is commander of a destroyer and another of about the same age in charge of a brand new Canadian corvette. Another lad of twenty-one, an officer on a destroyer, had already come unscathed through the horrors of Dunkirk, where he was in command of a yacht which made four round trips in taking off British soldiers. We visited the stores where depth charges and big naval torpedoes are housed. We were introduced to Commodore Jones, Officer Commanding the Atlantic Coast, and his staff, and were told the story of how convoys are assembled and shepherded across the Atlantic. It can be no secret that Halifax has a vital role in convoying merchant ships of Allied nations to beleagured Britain and that the Royal Canadian Navy is playing a heroic part in this all-important task, having already safely escorted thousands of ships and millions of tons of cargo to their destinations in the Mother Country.

Aboard a Destroyer.

We had a real opportunity to view the busy harbour when two of the now famous fifty American destroyers were placed at our disposal for a tour of the harbour and a 25-mile run onto the broad Atlantic. Fortunately for the editors it was a calm day. During the run depth charges were dropped and a smoke screen thrown out to add a realistic touch to the trip. The depth charges, rolled from the stern of the boat, threw a dense cloud of spray high into the air and jarred the destroyer with terrific force. It is easy to see how they can play havoc with enemy submarines. The Captain of the destroyer on which we made the harbour trip was a sturdy 'sea-dog,' whose alert and ruddy countenance clearly reflected the spirit of the Navy. We learned that he had served aboard H.M.C.S. Fraser, the Canadian destroyer which went down in a collision in the English channel with the loss of a number of lives. The Captain, his officers and ratings were most courteous to the editors and we derived a new insight into the valuable work performed by the heavily-armed destroyers both in convoy and patrol work. Overhead passed big flying boats which carry out a long distance patrol far out to sea, while glimpses could be obtained of the heavy coastal fortifications of the harbour.

The Corvette.

On the outgoing trip we passed several mine-sweepers and corvettes inward bound from patrol duty. Earlier at a Quebec dockyard we had viewed similar ships in course of building. We saw some corvettes on the stocks with hundreds of men hammering and riveting, while another was ready for delivery. Contrary to popular conception, the corvette is not a small vessel, but rivals the destroyer in size and armament, although we understand that some corvettes of smaller size have been built at Ontario ports. Each of the larger corvettes is heavily armed. They are playing a significant role in the Battle of the Atlantic. One shipyard alone has 1,800 men at work on corvettes and minesweepers and the counterpart will be found in many a Canadian shipyard. The corvette is not as graceful a ship as the destroyer but it is sturdy and impressive in appearance. Expansion of the Royal Canadian Navy as a whole in the last two years forms one of epics of this war, embracing an increase from 13 to 250 and in personnel from 1,300 to 23,000 men and the number is increasing every day. The Navy's popularity with young Canadian manhood is proven by the steady stream of recruits pouring into Halifax and other naval training centres. Canada's Navy already has a proud record in this war. It will be enhanced as time marches on.

Women Lend a Hand.

Just a word regarding the problem encountered by Halifax in meeting the needs of the thousands of naval ratings who are training for service there or who come ashore on leave. The women of Halifax, ably assisted in a financial way by various naval auxiliary services including the Navy League of Canada, are responding nobly to the call for canteens and wholesome recreation for the men. We visited three or four such buildings and found that the sailors were making liberal use of the conveniences and comforts provided for them. One small canteen alone had served as many as 25,000 meals in a month. Most of the leaders in this work are wives of naval officers who employ all their spare time in the arduous duties of fitting out and supervising canteens and rest-rooms. Halifax churches likewise are doing their bit to brighten the off-duty hours of the lads who man Canada's ships. One of the most striking proofs of expansin is the erection of two new naval hospitals adjoining the Halifax waterfront, which are greatly needed to supplement existing accommodation.

A happy culmination of the editors' visit to Halifax was the banquet tendered at Admiralty House to our party by Commodore Jones and his staff of distinguished officers and ship captains. Our spokesmen had a chance there to express appreciation of their gracious hospitality and to thank particularly Commander J. P. Connolly, M.C., V.D., Royal Naval Provost Marshal, who accompanied us on the tour. It was an occasion, too, to become acquainted with the sterling worth of Canada's men "who go down to the sea in ships."

Conclusion.

In concluding this series of articles, we would like on behalf of Canadian weekly newspapers to express to the Departmnt of National Defence and to the officers of the General Staff, the R.C.A.F. and the Navy, as well as to the Directors of Public Information and Public Relations and their staffs, who took valuable time from their official duties at Ottawa to accompany us on the entire trip, our sincere appreciation for a memorable journey. We would also give honourable mention to the Canadian National Railways. It is certain the tour served the useful purpose of giving the editors a clear conception of what Canada is doing in this war and thus of enabling them to pass on information to their readers. If we have painted too rosy a picture of the Dominion's war program, it was not intentional. We simply recorded what we saw. There is ample time and place for criticism, such as the Federal Ministers have invited. No doubt the newspapers will do their duty in this regard, as they have in the past. These articles have merely aimed at portraying the extent of Canada's achievements in the army, the war industry, the R.C.A.F. and the Navy. That defects, bottlenecks and extravagance still exist, there can be no doubt. The program is by no means perfect. It has grown so rapidly that no amount of supervision could coordinate and keep in hand the entire machine. We know that it has cost a colossal sum of money and that taxpayers are being sked to pay to the limit. But in developing the tools of war to defeat Hitler, monetary considerations must remain secondary.

We hold no brief for Canada's political government, but of one thing we can be sure, the leaders of Canada's military, air and naval forces, and the entrepreneurs of our war industries are the right men in the right place. They are keen, alert and on top of their jobs. If Canadian civilians will devote one fraction of the concentration and enthusiasm of these men to the war program, Canada's part in the Empire fight for survival will surely be a worthy one.

(The End).

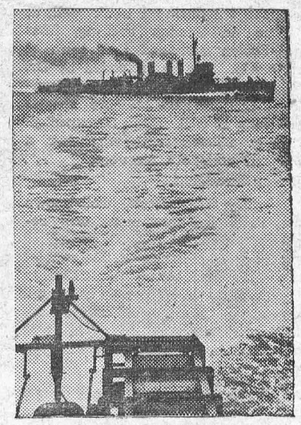

CANADIAN EDITORS AT SEA

These sturdy, Canadian destroyers, operating in Atlantic waters freshly patrolled by mine-sweepers, gave touring editors a first-hand view of the Canadian Navy's efficiency.

THE UNITED CHURCH

Despite the inclement weather of Sunday morning, a goodly number were present to partake of the Sacrament of the Lords Supper, administered here for the first time by Rev. T. A. Halpenny, who in a brief message created an atmosphere for the Communion, basing his talk on the words of Jesus, "Arise, let us go hence." He exhorted us to hear the voice of Jesus saying these words to us and to feel that He will go with us but first of all we must consecrate ourselves to Him.

The choir, with Mrs. Scobie at the organ, sang an anthem of Thanksgiving in which solo parts were taken by Mrs. H. Lannin and Mr. H. Boothe.

The pastor spoke at the evening service on the last two chapters of Revelation which is a picture of the ideal Kingdom of God set up on earth. He told of the names on the foundation stones of that City being the names of the twelve apostles, saying they were the human foundations of the Christian Church. The ideal was built out of the faulty. It was coming into contact with Jesus Christ that made the difference on their lives, and so it is with all of us.

MR. THOS. J. ELLIS HOLDS STREET MEETINGS

At the street meetings in Winchester Springs and Inkerman on Friday and Saturday nights last, J. Thomas Ellis, of Ottawa, spoke to large and appreciative audiences. On account of rain, the Springs' meeting was held in the Pool Room, where many congregated.

The Inkerman meeting on Saturday night was most successful from every angle, and the speaker was requested to come again and conduct a series of meetings in the Community Hall.

The subject of his addresses was: "Is Mussolini and Hitler responsible for the present world calamity?" The speaker declared that as John the Baptist was th forerunner to Christ, so were Mussolini and Hitler the forerunner's to the Antichrist, the man of sin representative of the Devil, spoken of in 2nd Thessalonians, 2:8-12, who will head the World Empire during the last forty-two months of this age, known in the Bible as The Great Tribulation. This will lead up to the Battle of Armageddon which will take place, previous to the one thousand years of peace, when Christ will set up His Kingdom upon earth.

The Battle of Armageddon will be fought by Christ and His saints against the world armies of the Antichrist.

In conclusion, the speaker told his hearers the actual reason for the present world calamity was due to the fact that the masses of the world had left God out of their programme of life. He said the only way that lasting peace would be restored was for all to earnestly turn to Christ and He would yet save the world, otherwise it was doomed to despair.

"I heard you got married since I saw you last year."

"No, indeed! I'm like the tide, I wait for no man."

Men of 30, 40, 50
PEP, VIM, VIGOR, Subnormal?
Want normal pep, vim, vigor, vitality? Try Ostrex Tonic Tablets. Contains tonics, stimulants, oyster elements—aids to normal pep after 30, 40 or 50. Get a special introductory size for only 35¢. Try this aid to normal pep and vim today. For sale at all good drug stores.

PICOBAC
Pipe Tobacco
FOR A MILD, COOL, SMOKE

United Counties Honor Roll

Please fill in the name of a Soldier, Sailor or Airman on Active Service.

Name in full:.....
Regt. No.:..... **Unit:**.....
Present Address:.....
Home Address:.....
Civilian Occupation:.....
Married or Single:..... **Children:**.....
Parents' Names:.....
.....
.....
Serving Now?..... **Discharged?**.....
Additional Informatiton:.....
(Use Separate Sheet If Necessary)
.....
.....

If you cannot supply all this information, fill in what you can and mail to:
HONOR ROLL, THE DAILY STANDARD-FREEHOLDER, CORNWALL.
PLEASE PRINT OR WRITE PLAINLY

A free people must INVEST in its own FREEDOM

A Message **FROM THE WAR SAVINGS COMMITTEE, OTTAWA**

The people of Canada are the most fortunate in the world.

Fortunate in the great sweep of space that is ours from ocean to ocean.

Fortunate in the vast yield and immense resources of our forests, fields and mines.

Fortunate, too, in our democratic institutions.

In a word, fortunate in our freedom.

This freedom is threatened today as it has never been threatened before.

The fall of the British Empire would mean complete dislocation of our unfettered way of life.

Everyone wants this way of life defended—this freedom saved—for our own future and for posterity. The response to every appeal for our defence has been magnificent—heartening to the whole Empire—alarming to Hitler.

But the need for weapons of war grows ever more urgent, as the Nazi threat spreads wider over the world.

The help of every Canadian is needed for Victory.

In these days of war the thoughtless, selfish spender is a traitor to our war effort.

A reduction in personal spending is now a vital necessity to relieve the pressure for goods, to enable more and more labour and materials to be diverted to winning the war. The all-out effort, which Canada must make, demands this self-denial of each of us.

Invest in War Savings Certificates the dollars you don't need to spend. After Victory, they come back to you with interest. Spend less NOW so that you can spend more THEN, when labour and materials will be available for the things you need.

There is no price too high for freedom.

Four Simple Regular Methods of Saving

PAYROLL SAVINGS PLAN—*For salary and wage earners. The employee simply signs a Payroll Savings Pledge, turns it in to his pay office, and his employer deducts the pledged amount regularly from his pay.*

BANK PLEDGE PLAN—*Convenient for business men and women, and others not on a payroll. Simply sign a War Savings Bank Pledge and give it to your bank. The bank will make monthly deductions from your account.*

WAR SAVINGS STAMPS—*A handy instalment plan. Stamp folders may be obtained from Post Offices, Banks and many retail outlets. 16 stamps will buy one $4 Certificate, worth $5 at maturity.*

RURAL SAVINGS PLAN—*Farmers in receipt of regular payments from co-operatives, creameries, cheese factories, etc., can authorize deductions of any desired amount regularly out of each cheque. Use the Rural Pledge Card.*

SUPPORT THE WAR WEAPONS DRIVE IN YOUR COMMUNITY

Every town and city in Canada will soon conduct a War Weapons Drive. You will be asked to put all you've got behind the campaign in your community. Canada must provide more planes, more ships, more tanks, more guns, more shells. If you are already buying War Savings Certificates—raise your pledge. If you are not, get your dollars working for Victory.

SPEND LESS—TO BUY MORE
WAR SAVINGS CERTIFICATES

Published by the War Savings Committee, Ottawa. 8W

Seasonable Eatables....

EATING APPLES McIntosh & Talman Sweets **29c gal.**

Wolf River Apples Fine For Cooking..... **25c gal.**

EATING GRAPES Tokay 2 lbs. 25c

Fruits and Vegetables

Cauliflower, Cabbage, Celery, Lettuce,
Red and White Onions.
Oranges, Lemons, Grapefruit, etc.

Eatmore CRANBERRIES - 29c lb.

SUGAR Brown or White **10 lb. 79c**

Clover or Mixed HONEY 59c pail

FANCY COOKIES - - - 2 lb. 29c

McKERCHER BROS.

Telephone 86 - - Prompt Delivery

Keyes' CASH Store

Don't take chances on getting you feet Wet!

When You Buy RUBBERS Be Sure to Get Gutta-Percha

The skillful touch of the true craftsman is evident in the smart, distinctive Gutta-Percha line

Men's Gen. Purpose Rubber Boot Black upper, rolled edge, solid heel $2.50

Boy's and Youth's Rubber Boots.

MEN'S BUSH RUBBERS

6 eyelets, black uppers, Blucher cut, rolled edge, solid heel. Built for long wear. Only **$2.25**

Same Style for Youths $1.39 pr.

RUBBERS

WOMEN'S PLAIN OVERS
Black soles, plain edge, net lining. A good assortment of heels.
75c pair.
MISSES' and CHILDREN'S Sizes.

MEN'S PLAIN OVERS 90c pair.
MEN'S SPATSTEE ....$1.15 pair.

MISSES' RAINETTES
Black, 2 dome fasteners $1.55 pair.

Work Mitts

MEN'S HORSEHIDE PULLOVERS
75c pair.
With One Finger and Cuff $1.00

MEN'S COTTON GLOVES
20c, 25c, 39c and 49c pair.

Men's Work Sox

Men's Heavy Wool Socks, light grey, soft, good leg. Price
49c pair.

MEN'S SWEATERS
Some new lines received this week. See them—you are under no obligation to buy.

OUR NEW FALL CAPS ARE IN.

FLANNELETTE BLANKETS
12-4 Ibex $2.90 pr.

MEN'S OVERALLS
"Peabody's" $2.35 pr.

T. O. KEYES

TELEPHONE 16 - - WINCHESTER, ONT.

SOCIAL AND PERSONAL

Mrs. J. Elnaugh spent Tuesday with friends in Cornwall.

Mr. J. Elnaugh attended the Baptist Association, held at Kenmore on Tuesday.

Mr. and Mrs. Jas. McLaughlin spent the week-end with Mr. and Mrs. Alex McIlreath.

Mr. Herman Hutt, of Inkerman, spent last week, the guest of Mr. and Mrs. Thos. Johnston.

Miss Edrie Boyd, of Carsonby, spent the week-end with her parents, Mr. and Mrs. W. J. L. Boyd.

Miss Eleanor Smith, of Mountain, spent Tuesday, the guest of Mr. and Mrs. Howard Fetterly.

Mr. Allan Preston, of the Bank of Nova Scotia staff, London, spent Thanksgiving at his home here.

Mr. Ralph Poole, of Bowmanville, spent the week-end with his parents, Mr. and Mrs. Peter Poole.

Miss Florence Fennell, of Ottawa, was a week-end guest of her parents, Mr. and Mrs. Milton Fennell.

Miss Nelda Declare, student nurse, spent a few days at her home here, following her recent operation.

Mrs. Lloyd Robinson, of Waltham, Que., is spending this week, the guest of her mother, Mrs. Ida Coons.

Miss Bessie Campbell has returned to Orillia, after spending the past month, the guest of Miss Eileen Bolton.

Miss Violet Cameron, of the Public School teaching staff, spent Thanksgiving with her parents at Avonmore.

A. C. 2 James Clarke, of the R.C.A.F., Trenton, spent the week-end at the home of Mr. and Mrs. Carson Kerr.

Mr. and Mrs. J. Shields, of Smiths Falls, called on Mrs. B. McConkey and other friends Thanksgiving holiday.

Mr. and Mrs. E. F. Kellogg and sons, Frank and Allan, spent Thanksgiving with relatives and friends at Picton.

Mr. and Mrs. Gordon Elliott and little son, Peter, of Ottawa, spent the week-end with Mr. and Mrs. R. M. Elliott.

Mr. and Mrs. Kenneth Cinnamon, of Harmony, were Sunday guests of Mr. and Mrs. Thos. Johnston, Cass Bridge.

Mr. and Mrs. Wm. Smith, of Montreal, have returned home after spending two weeks, the guests of Mrs. Faye Scott.

Mr. Ronald W. Cass, B.A., of Toronto, spent the holiday week, the guest of his parents, Mr. and Mrs. W. J. Cass.

Mr. and Mrs. J. H. Curtis, of Toronto, spent Thanksgiving with the latter's brother, Mr. W. J. L. Boyd, and Mrs. Boyd.

Miss Jean Scott, Reg. N., and Mr. Harry Mount, of Montreal, were week-end guests of the former's mother, Mrs. Faye Scott.

The Misses Inez and Willena Beaton, of Westmount, Que., spent the Thanksgiving holiday with their aunt, Mrs. B. McConkey.

Mr. and Mrs. Arthur Schelp and Miss Katie McKerracher, of Russell, were Thanksgiving guests at the home of Mr. Hugh McMaster.

Mr. and Mrs. John Allen, of Syracuse, spent a few days last week, the guests of the former's sister, Mrs. E. F. Kellogg, and Mr. Kellogg.

Miss Beatrice Johnston, of the Bell Telephone Staff, Brockville, spent Thanksgiving with her parents, Mr. and Mrs. Elzie Johnston, of Toyes Hill.

Misses Cynthia and Doris Barnard and Miss B. Carruthers, of Ottawa, spent the week-end with the former's parents, Mr. and Mrs. W. E. Barnard.

Mr. and Mrs. Milton Fennell and daughters, Misses Florence and Evelyn Fennell, spent Thanksgiving with Mr. and Mrs. Wesley Barber, of Pakenham.

Miss Jean MacDonald, B.A., and Mr. Gordon Sutherland, B.A., of the High School teaching staff, spent Thanksgiving week-end at their parental homes in Toronto.

Mr. and Mrs. Hacket Quart and daughters, Lillian and Marion, and Mr. Howard Tracey, of La Fargeville, N. Y., were guests on Sunday of Mr. and Mrs. Jay Quart.

Mrs. Bertha Parker and daughter, Miss Agnes Parker, of Ottawa, spent the week-end the guests of the former's sister, Mrs. Karl Helmer, and mother, Mrs. W. Steele.

Mr. and Mrs. F. J. Rennison and Mr. and Mrs. J. V. Steves, of Toronto, were Thanksgiving guests of Mrs. Rennison's mother, Mrs. John Moffat, and sister, Mrs. Harold Lannin, and Mr. Lannin.

Mr. and Mrs. R. D. Cheney and Miss Aileen Cheney, of Mountain, arrived home Saturday, after spending the week with Mr. W. D. Cheney, of Toronto, and Miss Evelyn Cheney, of St. Catharines.

Mr. Alva McIntosh, of New York City, spent a few days last week with his neice, Mrs. H. L. Flora, and Mr. Flora. This was Mr. McIntosh's first visit to Winchester in 20 years. While in this district, he called on many other relatives and friends.

LOCAL AND DISTRICT NEWS

Will Be Anniversary Speaker.

Rev. R. F. Willson, pastor of the local Baptist Church, will be guest speaker at the Anniversary services to be held in Highland Park Baptist Church, Ottawa, this Sunday.

Young People's Rally.

St. Paul's S. S. Hall will be the scene of a Young People's Rally on Monday, October 20th, when representatives from every Young People's Union in the Brockville Presbytery are expected to be present. A good program has been arranged for this annual event.

Suffers Fractured Hip.

When she fell during a weak spell, at her home on Sunday evening, Miss Maggie Brown sustained a fracture of her right hip. She was attended by Dr. J. J. McKendry and later taken to Cornwall General Hospital, where she is getting along as well as can be expected. Her many friends here wish her a speedy and complete recovery.

Re-Elected President.

Mr. Harvey W. Nesbitt, well-known Smiths Falls business man, was re-elected president of the Chamber of Commerce in that town at the annual meeting last week when the Chamber endorsed a slate of officers as presented by W. Gordon Thom, chairman of the nominations committee. Mr. Nesbitt is a son of Mrs. Jay Nesbitt, of Winchester.

St. John's Ambulance Course.

Over 30 have enrolled to take a course in first aid, sponsored by the St. John's Ambulance Association. This course will be held in the local town hall each Friday evening at 7.30 o'clock, under the direction of Dr. J. J. McKendry. It will last for six weeks. Anyone desiring to attend these classes should notify Dr. McKendry at once, as the first instruction will be given this Friday evening.

Thanksgiving At St. Paul's.

An impressive Thanksgiving Service was conducted in St. Paul's Presbyterian Church on Sunday morning, by Mr. A. L. MacKay, student minister, from Montreal. Special music was rendered by the Junior Choir, under the direction of Mrs. Walter Moffat and Miss Clara Irving, organist. This was the Junior Choir's first appearance since last spring, and the several musical numbers were greatly appreciated by the congregation.

Altering Garage.

Mr. Harold Lannin is at present making extensive alterations to his Ford Garage on Main Street. With the Press Office now located at the east side of the building, Mr. Lannin will utilize all the space on the west side for an enlarged show-room, work-shop, stock room and office. When the work is completed, the newly-erected service station will be connected with the main part of the garage, the office will be larger and more centrally located, an up-to-date stock-room will be built, and the show-rooms will be enlarged and completely renovated with full-view glass front.

The alterations are expected to make a decided improvement in the layout of the garage.

SOCIAL AND PERSONAL

Mr. and Mrs. Joseph Shields, of Smiths Falls, spent Monday with Mr and Mrs. Lloyd Wilson.

Miss Eileen Durant, of Ottawa, spent the week-end the guest of her parents, Mr. and Mrs. R. O. Durant.

L.A.C. Walter Johnston, of the R. C. A. F., Guelph, spent the week-end with his parents, Mr. and Mrs. Thos. Johnston.

Mr. Harry Bolton and son, Bill, spent Sunday in Montreal with Miss Rose Bolton, nurse-in-training at the Royal Victoria Hospital.

Mr. and Mrs. Charles Cross and daughters, of Winchester, spent the week-end, the guests of Mr. and Mrs. W. A. Coombs, of Ottawa.

Mr. Allan Steven and Mr. Angus Smirle, of Morewood, spent Tuesday with the former's nephew, Mr. Lloyd Wilson, and Mrs. Wilson.

Mrs. W. H. Reed, of Perth, and Mrs. Fred Gibbons, Winchester, were guests of Mrs. J. W. Rodney and Mr. and Mrs. Herbert Robinson on Sunday.

Mr. and Mrs. James Herriman and Edward, of Williamsburg, and Miss Marion Herriman, of Iroquois, spent Sunday with Mr. and Mrs. Lloyd Wilson.

Mr. W. V. Faith, M.Sc., and Mrs. Faith and Robert, accompanied by Mrs. W. H. Ward, of Westmount, spent the week-end with the former's mother, Mrs. J. H. Faith.

Sunday guests of Mr. and Mrs. R. O. Durant were, Mr. and Mrs. Alfred Moore and children, of Williamsburg; Mrs. Robert Fraser, of McKellar, and Mr. and Mrs. Ray Harnet and daughter, Janice, of Montreal.

A.C.-2 Hubert Black, of the R.C.A.F., Toronto, spent the week-end with Mrs. Black, here. Mrs. Black, who was the former Miss Clara Summers, has accepted a position as bookkeeper at the Bessin Store.

AUCTION SALE OF LIVE STOCK AND IMPLEMENTS

Lot 22, Con. 5, Township of Williamsburg, 1 1-2 miles North East of Bouck's Hill, on Friday, October 24th, at 1 p.m. For list of articles, see posters.

FRED S. McMILLAN, Prop.
ROSS BECKSTEAD, Auctioneer. 24p.

Red Cross Note.

Afternoon tea will be served in the Red Cross Rooms on Monday next. Bring your knitting and enjoy a social hour with the ladies.

Mission Band Rally.

The annual rally of Presbyterian Mission Bands will be held at Dunbar on Saturday afternoon. A good representation of St. Paul's Mission Band will be present.

W. M. S. Thank-Offering.

The Women's Missionary Society of St. Paul's Presbyterian Church will hold its annual Thank-Offering Service in the church next Sunday morning. The speaker will be Mrs. Riddell, the Presbyterial President.

High School Commencement.

Teachers and students of the local High School are preparing for the annual H. S. Commencement, to be held in the town hall on or about November 13th and 14th. A feature of the program will be a play entitled: "Taking the Count."

Patient In Hospital.

Mr. Frank Bilow, local Great War veteran, is a patient in the Soldiers' Ward at the Ottawa Civic Hospital, where he underwent a serious operation a few days ago. While he is somewhat improved, his condition is still regarded as critical.

To Hold Inquest.

Crown Attorney Harworth Atkinson has said that an inquest would be held into the death of Earl Workman, Kemptville, whose body was found lying in the road on the Kemptville-Oxford Mills highway on Tuesday night of last week. The date for the inquest has not been fixed, and will not be announced until a report is received from Coroner Dr. C. F. McPherson, of Prescott.

Mufflers Authorized.

There shouldn't be any pains in the neck in the Canadian Army this winter. According to an announcement from the Minister of National Defence, an amendment has been approved adding khaki mufflers to the issue of winter clothing for warrant officers, non-commissioned officers and men of active service force units in Canada. While mufflers have been worn in the past, they were never recognized as part of the official issue.

Cardinal Woman Fined.

When Chief Biccum saw Miss Dorothy Levere emerge from one of Morrisburg's hotels carrying something under a cape which she was apparently trying to conceal, he accosted her and found that she was carrying two glasses and a pair of skates. She appeared in weekly court at Morrisburg on Friday afternoon last, pleaded guilty and paid $5 and costs. Consumption of beer in the beverage room was mentioned as an extenuating circumstance. The court felt that from one of the articles purloined she wished to "get a skate on" in a double sense.

Must Have Passports.

Military authorities point out that while unarmed Canadian soldiers may now visit the United States in uniform, they are listed in the same category as Canadian civilians, and must obtain a passport and visa before crossing the border. Visiting soldiers must also carry military papers, such as a leave of absence, soldier's pass or official orders. In the case of United States citizens who have enlisted in the Canadian army and are returning to the U. S., it is only necessary to carry a certificate of birth and an official pass or orders from the commanding officer of the unit.

UNITED CHURCH W. M. S.

Mrs. George Earle presided in the absence of the president, and conducted the worship service, with Mrs. Karl Helmer reading the Scripture and offering prayer.

The topic for the October meeting was "We Live by Faith in God, the Father." Reports from different committees were received, and Miss M. Rose conducted a quiz on missionary Monthly.

The programme was in charge of Mrs. Faith, convenor of committee, and was assisted by Mrs. Coons, Miss Coons, Mrs. M. Baker, Mrs. Helmer and Mrs. Lannin. Miss Annie Walker contributed a solo.

The meeting closed with the singing of a hymn and Mrs. Halpenny leading in prayer.

Rexall One Cent Sale!

THE EVENT YOU HAVE BEEN WAITING FOR!

TWO REGULAR SIZE REXALL DRUG STORE ITEMS FOR THE PRICE OF ONE—PLUS ONLY ONE CENT.

October 23-24-25 and 27

OVER 300 BARGAINS TO CHOOSE FROM!

Smith's Drug Store

WINCHESTER, ONT.

For the Modern Hostess

"SALADA" TEA BAGS

Mr. and Mrs. Robert Durant, of Montreal, spent Thanksgiving with the former's parents, Mr. and Mrs. R. O. Durant.

Has your Subscription expired?

CASS & CASS

F. M. CASS, M.A. W. J. CASS, K.C
LAW OFFICES
Chesterville, Dial 371. Winchester
Bank of Montreal Block. Phone 11.

While Capt. Cass is on active service, Mr. W. J. Cass, K.C. will be in the Winchester office every forenoon and in the Chesterville offices every afternoon except Saturday.

Notice!

Poultry, Hides and Bags Wanted. Highest Market Prices paid. Phone 170.

Louis Weiner
WINCHESTER - ONT.

Hardware and Farmers' Supplies

Please take notice that, for the winter months, we have transferred all our goods to the west side of our store, owing to the high cost of fuel. We trust that this will not inconvenience anyone. Come to our west door as usual.

STOVES

We have in stock a good display of McLary and Renfrew Ranges.

Get your Washer Now before it's too late.

Don't forget we are carrying practically a full line of hardware.

"Fair Dealing is our Motto"

W. C. MacDONALD - Phone 109

Hardware & Farmer's Supplies Winchester, Ont.
JOHN FADER, Salesman.

For Better Eating!

Tender and Delicious
ROAST OF BEEF OR PORK

Steaks, Chops, Stews, etc., or for a Real Treat, Try
OUR FRESH KILLED BROILERS

Reynold's Meat Market

Telephone 85 - - Winchester.
We buy Hides and all classes of Cattle.

Second-Hand Furniture

We are offering exceptional bargains in Used Furniture at the present time. In the lot are Dining Room Suites, Extension Tables, Bedroom Suites, etc., etc.

J. L. DIXON, Furniture Dealer

Funeral Director—Packard Ambulance Service
TELEPHONE 13 - - WINCHESTER, ONT.