The Chesterville Record

FOUNDED IN 1894

Volume 97, Number 14 Chesterville, Ontario Wednesday, November 20, 1991 Single Copy 50¢ (GST Included)

Newsbriefs

Vandalism charge

CHESTERVILLE—An RR1 Chesterville man has been charged by OPP with mischief under $1,000 in connection with the destruction of a thermal double-paned window at the Toronto Dominion bank on Halloween night. Bradley Mervin Cotnam, 19, will appear in provincial court in Morrisburg Dec. 10. Winchester OPP continue to investigate what Sgt. Jim Irvine estimated between $ 7,000 and $10,000 damage to Chesterville businesses Halloween night.

Gearing up

CHESTERVILLE-Organizers of the village's Santa Claus parade are already getting into the Christmas spirit, preparing for the annual event. This year's parade will be held Saturday, Dec. 14 at 10:30 a.m.

Finch winners

FINCH—Lynden Hough was acclaimed to another term as reeve of Finch Village. Hough enters his 31st year on Finch Village council. The Finch council table's four seats will be filled by three incumbents and one newcomer. Incumbents Terry Ouderkirk, Garry Ouderkirk and Barry Brownlee received 193, 186 and 166 votes respectively in last week's election. Phyllis Vollrath, who received 134 votes, will serve her first term as councillor for the village.

Community theatre

CHESTERVILLE—The Chesterville Charity Players will present three evenings of murder, mystery and mayhem with productions of "Silence of the Hams; Shot on Location." The audience will have plenty of chances to help solve the mystery, and be invited to participate as extras alongside the players. All proceeds will go to local charities. Tickets are $15 per person, including a cash bar and buffet. Shows are: Sat., Nov. 23 at the Crysler Community Hall, call Sharon Nugent for tickets, 984-2955; Fri., Nov. 29 at the Chesterville Legion Hall, call Scott Erratt, 448-3507; Sat., Nov. 30 at the Chesterville Legion Hall, call 448-2224 or 448-2158. All shows are at 7:30 p.m.

Vote recounts

FINCH—Defeated Finch Township reeve Donald Shane, who lost to Floyd Dingwall by nine votes in last week's municipal election, has asked for a recount. Recount officer and township clerk Arnott Empey will do the recount next Tuesday. In Roxborough Township, defeated councillor Alton Blair has also asked for a recount. Blair finished fourth in the race for Roxborough's three council seats. He received eight fewer votes than incumbent Ray Alguire, who finished third with 741 votes. Township clerk Eddie Wright will be recounting the votes next Wednesday.

Blood drive

WINCHESTER—The Dundas County branch of the Canadian Red Cross Society will be holding a blood donor clinic at Winchester Public School on Thursday, Nov. 21 from 2 p.m. to 8 p.m. New donors must bring a piece of photo identification.

Survey results

CHESTERVILLE—A committee trying to generate village support for a new Chesterville town hall will decide whether or not to continue its efforts at a meeting next week. The steering committee, which circulated surveys throughout the village asking residents how they felt about a new town hall, will meet at the Fraternity Hall on Main St., Thursday, Nov. 21 at 7:30. Committee member Scott Erratt said the results of the survey will be considered at the meeting, and if response is negative, the group won't go ahead with further plans. Erratt said all village residents are invited to the meeting.

Office changes

CHESTERVILLE—Due to the sudden death last week of Mary Mesman, constituency assistant to Stormont-Dundas MP Bob Kilger, village residents wishing to contact Kilger's Chesterville constituency office after Dec. 2 and until further notice are asked to call the Cornwall constituency office, toll free, at 1-800-267-4120. Until Dec. 2, the Chesterville office will be open and staffed during its normal office hours. Kilger will also be available to meet with constituents from 10 a.m. to 1 p.m. every Monday.

MOE decision could affect sewer project progress

Elizabeth Moreau
Record News Editor

MOOSE CREEK—If the Ontario Ministry of the Environment grants a Moose Creek resident's request for a full environmental hearing, the village's proposed sewer and lagoon project could be delayed by up to two years and cost ratepayers an additional $300,000.

And Roxborough Township deputy-reeve-elect Gerald Montcalm said the added costs could mean the end of the project.

"If a full bump up (on the environmental hearings) is granted, there's a strong possibility it might shelve the whole project," Montcalm said in an interview Monday.

Roxborough Township council earlier this month asked the MOE to deny Moose Creek resident Richard Warnock's request for a full environmental hearing on the project.

Montcalm said a bump up could add another $2 million to the project's proposed $3.2 million cost.

The MOE would fund 85 per cent of the project, while the 170 property owners in Moose Creek would foot the rest of the bill. An added $2 million would mean another $300,000 for Moose Creek residents.

Warnock, whose property is adjacent to the proposed lagoon site, has asked the MOE to bump up the class environmental assessment of the system to a full hearing before the Environmental Assessment Board.

Warnock, a retired professor of civil engineering, wrote his letter after reading the township engineer's report dated August 1991.

Continued on page 2

Land registries stay open

Elizabeth Moreau
Record News Editor

TORONTO—Ontario's consumer minister has decided not to appeal a judge's decision which ruled closing four eastern Ontario land registry offices was illegal.

Registry offices in Morrisburg, Alexandria, Prescott and Russell, slated for closure this month, will remain open, after the ministry said last week it would not continue the legal fight to close them.

Peggy Sattler, communications assistant to Consumer Minister Marilyn Churley, said the decision not to appeal was not simply a legal one.

"The planned closures were a cost-cutting measure," she said Monday. "By going to court we would have cost the taxpayers money, so we wanted to avoid that."

The four eastern Ontario offices were part of a plan to close 14 land registry offices across the province to save $1 million annually in operating costs and an estimated $8 million in renovations.

Two weeks ago, Ottawa Judge Hector Soubliere ruled that closing the Morrisburg office violates the provincial Registry Act.

Morrisburg lawyer Doug Grenkie had argued the act entitles each county to have its own registry office. Ministry lawyers said united counties like Stormont, Dundas and Glengarry could be considered as one district for that purpose.

"We decided to accept the court's interpretation of the law," Sattler said.

Under the plan, the offices in Alexandria and Morrisburg would have been consolidated with the Cornwall office.

MPP Noble Villeneuve said the decision is good news for eastern Ontario.

Villeneuve, whose riding of Stormont, Dundas, Glengarry and East Grenville includes three of the four riding offices, said he worried other provincial services might have been consolidated if the legal battle for the registries had been lost.

"Could our courtroom facilities have been far behind?" he said in an interview Tuesday. "It could well have been a chain reaction. At least we now have a stability and a precedent has been set."

SNRCA funding cuts will increase tax levy

Greg Hewitt
Record Satff

BERWICK— The South Nation River Conservation Authority's tax levies on municipalities will increase next year because of a $20,000 funding slash by the Ontario Ministry of Natural Resources.

In what it called a "mid-year spending adjustment," the MNR announced last month it will slash grants to all conservation authorities by five per cent.

The Ontario Treasury cited "fiscal pressures as a result of the recession" as the reasoning behind cuts affecting all ministries of government.

The spending cuts will cost Ontario's 38 conservation authorities a total of $1-million.

SNRCA general manager Dennis O'Grady said he is "frustrated" with the announcement, because while the province operates on a fiscal year beginning and ending in April, SNRCA follows the standard calendar year.

He said although SNRCA operations won't be dramatically affected, it's too late to shelve any projects, and the difference will have to be made up through higher tax levies on the municipalities.

"If we had six months (left in operating year) it would have been easier because what we do for the rest of the year is planning and budgets," he said, adding all of SNRCA's projects for this year, many of which were outlined by the MNR, have already been implemented.

SNRCA receives about $400,000 in grants per year from the province. The balance of its budget, up to $150,000, is gained from tax levies on municipalities, which are members of the organization.

Continued on page 2



Safety first

Chesterville Public School students tried out what they had learned in a school bus safety workshop last week. CPS teacher Claudette Denis (left) and Docksteader Bros., bus driver Debbie Dauphinee help Grade 1 student Kaitlin Thompson out of the emergency exit. Dauphinee and Joyce Young, both drivers with Docksteader Bros., are conducting the hands-on workshops with kids in about 25 SD&G and Ottawa-Carleton-area schools. The kids learned how buses are designed to keep them safe, and how to stay safe in and around the school bus. Students watched a video before going outside to learn about bus safety first-hand. All the kids will receive "Outstanding Rider" certificates for attending the workshop.

Record Photo - Moreau

Ingleside power plant would bring jobs, boost economy

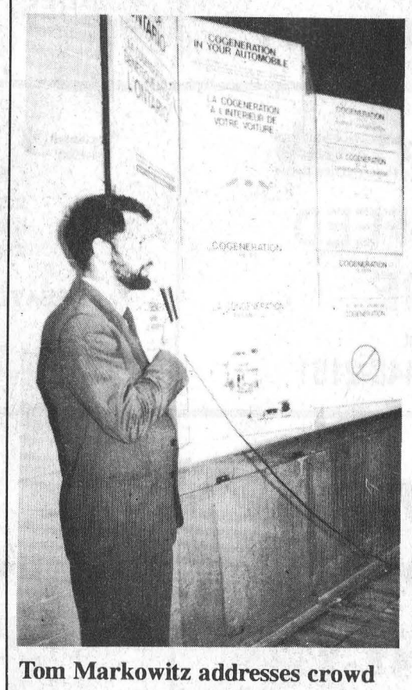

Tom Markowitz addresses crowd

Greg Hewitt
Record Staff

INGLESIDE—A proposal to build a massive dual-purpose power plant beside Kraft Foods is being hailed as "a godsend" for Osnabruck Township.

Ingleside Power Limited Partners, with the Sithe Energies Group and Kraft Foods, announced at a public meeting Monday their proposed plans for a natural-gas-fuelled cogeneration plant beside Kraft to provide steam energy for Kraft while producing electricity which would be sold to Ontario Hydro.

The crowd of 140 was told by Sithe, Ontario Ministry of Energy, Osnabruck Township and Kraft representatives the plant would provide 20 full time jobs, ranging from engineering to maintenance, and reduce the ratepayers' share of the tax burden.

Also, jobs would be created through the construction of the plant, and Sithe would share the cost of upgrading the water and sewer systems.

Osnabruck Township Reeve-elect Gordon Ross said construction created by construction would be a "great spin-off."

"It's a godsend to get some jobs back. It will do this municipality (a lot of) good," Ross said.

The cogeneration plant would create two kinds of energy, steam and electricity, from one source, natural gas. A heat recovery system would create steam, which would be used by Kraft for plant operations. The steam created would also power turbines, which would produce electricity which would be bought by Ontario Hydro.

No definite agreement has been signed yet, and Sithe and Ingleside L.P. plan to hold another public meeting in four or five months to update residents.

The plant, to be built on Kraft property on Dickinson Dr., would consist of a 1-acre building, a cooling tower, water storage tanks, and a power line to Ontario Hydro lines 6 km north of Kraft.

If an agreement is reached and the project goes ahead, construction could begin in June 1992 and the plant could open in June 1994.

Kraft Ingleside manager Jim Franklin said the proposed plant would ensure Kraft's presence in Osnabruck Township and bring numerous benefits to the community.

"It's certainly hoped Kraft, the township and residents will agree to pursue the successful completion of this project," Franklin told the crowd.

He said the environmental, economic, and safety aspects of the plan will be thoroughly researched closely with "appropriate government authorities."

Ministry of Energy representative Tom Markowitz told the crowd natural gas is a clean, safe alternative to nuclear plants and the damming of rivers.

He compared the plant to a car, with respect to the gasoline powered engine providing mechanical power for the wheels, electricity for the lights and heat for the passenger compartment.

He also noted that the plant would release fewer emissions into the atmosphere than coal-fired plants, which release sodium dioxide into the atmosphere causing acid rain.

Markowitz also hinted that with more plants like the one proposed for Ingleside, Ontario Hydro may be able to cut back on its use of coal plants.

"These people are going to improve our water and sewer systems and pay their share for all of this. It won't come easy, it will heavily involve the new council and township staff," Ross said.

Ross also noted the "tremendous" benefit Kraft would receive from the plant, and taxes the project would contribute.

"When this new council board takes over on the third day of December each and every one of us will be working toward this, and it's for your benefit," Ross told the crowd.

Sithe Energies representative Mike Crothe told the attentive audience similar facilities have been built in New York state and other U.S. cities, and "always to ultimate satisfaction." A cogeneration plant is planned for Cardinal's CASCO.

Crothe said the plant's benefits to Kraft would be in the form of a "sharp" reduction in their cost of raw materials and energy, making it more attractive for future development.

Continued on page 2

From the front

Ingleside power plant

Continued from page 1

"The community has two roles in this - critic and beneficiary," Crothe said, explaining that public input will be considered, and the project would provide "major" employment and tax input without adding to the cost of municipal services.

"Nobody will pay more for municipal services. That's a promise," he said.

Concerns raised by members of the audience focused on the environmental impact of the project. The crowd was assured that all environmental aspects of the plant, including noise, smell, emissions and waste water, are being carefully studied and are expected to fall well below government guidelines.

Response from township officials is positive.

"It certainly looks impressive. I'm encouraged by what I've seen so far, and it's nice to hear of a project that's not going to put any financial obligation on the community at all," deputy-reeve-elect Doug Leighton said after the meeting.

Outgoing deputy-reeve Carson Elliott said the plant would boost the township's economy.

"It's going to lay the groundwork for future development in the township," he said, adding it will take "a lot of hard work" to get the project in place.

"It's a good clean industry, the township's got nothing to lose," outgoing reeve Stewart Hart said.



Moose Creek sewer

Continued from page 1

Udo Boehme, project manager with the Ottawa-based consulting firm Novatech Engineering, said a bump up in the hearings would involve a more in-depth study of the project than a class assessment.

"There's a lengthy process involved," he said Monday. "It depends upon the scope of the project...but it could take a couple of years."

Novatech's environmental study report recommends constructing a sewage lagoon and sanitary distribution system for the village of Moose Creek on the property next to Warnock.

Warnock said the proposed site is good agricultural land, and has concerns about odor and water levels. The site is about a half mile from the village.

"It seems to me that (odor) is something people should be concerned about," he said in a telephone interview earlier this week.

But Boehme said odor would not be a problem, due to an aeration process that would be used.

"As far as we're concerned, (odor) is a non- issue," he said. "(With) aeration being used...there would be no odor."

But Warnock is also worried about groundwater pollution, and was not completely satisfied with the engineer's conclusions in the report.

"When I read the report for the project, they weren't very definite about the bottom of the lagoon and how it would be made so that it would keep the water from seeping out," he said.

Montcalm said Warnock's concerns must and have been addressed by council.

"I am not prepared to agree or disagree with his concerns because I'm not an engineer," he said. "But thus far they have been heard."

Warnock said another site should be chosen for the lagoon, and suggested the township consider somewhere farther from the village of Moose Creek.

"Just because the engineer has recommended (the site) doesn't mean they have to accept it," he said.

"It's a very economical site because they don't have very far to carry the sewage from the village to the lagoon, but that's not the only factor that should be considered."

SNRCA funding cuts

Continued from page 1

O'Grady said he understands Natural Resources Minister Bud Wildman's position in wanting to reduce spending, but said Wildman "doesn't understand conservation authorities."

"The five years of negotiations with the ministry is completely gone now at the last second. It leaves a bad taste in our mouths," he said, adding Wildman would have found a "sympathetic ear" if he had approached Ontario's 38 conservation authorities and tried to work something out rather than making the decision on his own.

O'Grady is worried the province may be setting a precedent of last-minute grant cancellation which he said may be tried on school boards and municipalities in the future.

"I think this is a pretty serious step the provincial government is taking. We really have to be concerned about this," he said.

The mandate of SNRCA is to ensure water quality and availability of the South Nation River for municipal and industrial use.

Village drivers get temporary relief

Elizabeth Moreau
Record News Editor

CHESTERVILLE—Local motorists enjoyed the spin-off effects of an Embrun-area gas war last week when Chesterville's MacEwen Gas Bar lowered its price to 49.9 cents a litre.

But the price break was short-lived. MacEwen restored its price to 52.5 a litre cents Monday morning, after four days of lower prices.

"We just couldn't wait any longer," said MacEwen Petroleum executive vice-president Robert Sicard, in an telephone interview Monday from his Maxville office.

Total Petroleum, a new station near Embrun, started the gas war by dropping its price to 49.9 cents when it opened nearly two weeks ago.

Sicard said the price change spread south from MacEwen stations in Embrun to Russell to Morewood and finally to Chesterville.

He said although the company was losing money by selling gas at 49.9 cents, the move was necessary to keep customers.

"We've built our reputation on being competitive," he said. "So if we're not competitively priced, we don't get our share."

But the drop in price at MacEwen's in Chesterville didn't prompt other village stations to react.

Neither Curran Automotive nor Lannin's Garage lowered their prices. And both station managers said they had no intention of dropping prices, no matter how long MacEwen's prices stayed lower.

"It's a small town," said Dave Lannin last week. "It's not going to be a gas war."

Correction

Last week The Record reported that in the Osnabruck Township municipal election, Oscar Ouderkirk placed third in the voting for councillors. In fact, Ouderkirk placed second with 1,008 votes. Heine Bruining placed third with 871 votes. The Record regrets the error.

Thank You

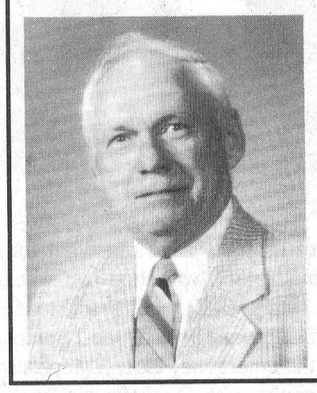

To the residents of Osnabruck Township, I would like to Thank You for the support I received in the recent Municipal Election

Sincerely,
J.C. Oscar Ouderkirk



To the Electors of Finch Township

I would like to Thank You for your support on November 12.

I can assure each and everyone of you (even those who voted for my opponent) that your trust and confidence in me is warranted.

I will certainly do my utmost to provide strong leadership to make Finch Township a better place to live.

Special thanks to the many people who contributed their time and effort towards my campaign.

Special thanks to All,
Floyd Dingwall

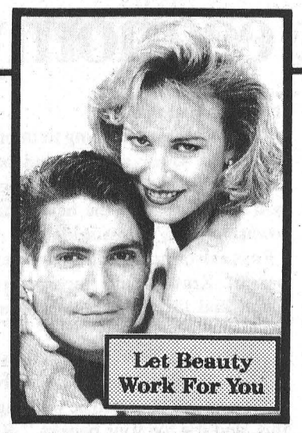

FAMILY HAIR STYLING

Try a fresh new look for Winter.

Cuts, perms, colors, highlights, sets, new styles, braids.

In your home or mine. Plan early for Christmas

Karen Parker
448-2152

Here's To You, 4-H

They're an organization dedicated to creating a better future by guiding today's youth in the right direction.

4-H introduces young people to the business of agriculture and the pleasure of accomplishment, the joys of working together as a team and the satisfaction of seeing that work benefit their community.

We're especially proud of them and the fine work they do!



RIDEAU AUCTIONS INC.
Winchester – 774-2735

Ault Foods Ltd.
Winchester – 774-2310

AGRICULTURAL EMPLOYMENT SERVICES
Chesterville - 448-2311

Nestlé
DIVISION of NESTLE ENTERPRISES LTD.
CHESTERVILLE — 448-2338

Masterfeeds
Division of Maple Leaf Mills Limited
BLACK'S FEED STORE
53 Mill Street
Chesterville - 448-2161

Winchester 774-3560 — Chesterville 448-2182
WINCHESTER-CHESTERVILLE FUELS
Division of Universal Terminals Ltd.)
HEATING AND AIR CONDITIONING
- Farm gas, diesel and motor oils
- 24-Hour emergency service
After hours 1-800-267-8187
(5pm-8am. nights, weekends and holidays)

EQUIPMENT
SALES & SERVICE
448-2375
MASSEY FERGUSON

LASER-PLANE
Eastern Ontario Land Improvement Ltd.
R. Van Gilst, Chesterville 448-3074
M. Robinson, Berwick 984-2541

Interview

Chesterville barber offers more than a clean shave

Greg Hewitt
Record Staff

CHESTERVILLE—When you walk into Larry's Barber Shop on King St., you'll see more than scissors and a swivel chair.

That's because Larry's Barber Shop is also Larry's Hunting Supplies, and the friendly proprietor who cuts hair and trims moustaches is also a licensed gun dealer.

For Larry Dowser, 56, combining the seemingly unrelated enterprises was a natural step - he is a barber by profession and has enjoyed hunting and guns since he was 15.

"I've shot at 23 deer and shot 21 of them," Dowser, who was born in Metcalfe, says proudly.

Every year Dowser spends one or two weeks hunting deer. He field dresses (cleans) the deer and enjoys the venison they supply.

He left a job he held for 14 years as a wire weaver in Ottawa in 1969 to take an eight-month barbering course, also in Ottawa.

Shortly after, took over his father-in-law's barber shop in Vernon and has been barbering ever since.

"I enjoy barbering, and I enjoy meeting people. My family's been in the area since the 1850s and you get to know people," he says.

Dowser's haircutting acumen and love of hunting were first combined in 1980, when Winchester OPP officer Paul Peterson, now with Napanee OPP, suggested Dowser expand his Winchester barber shop sell shotguns, rifles and other hunting supplies.

"We were good friends and he said if he had a shop the size of mine, he'd go into selling guns, so he helped me get the firearms inspector out and get what I needed," Dowser says of Peterson, who was the firearms registrar as well as a gun collector himself.

Dowser operated this shop until 1986 when he moved to Penticton, B.C.

But, as he puts it, "the phone calls to family members and children just got a little too expensive, so I moved back east."

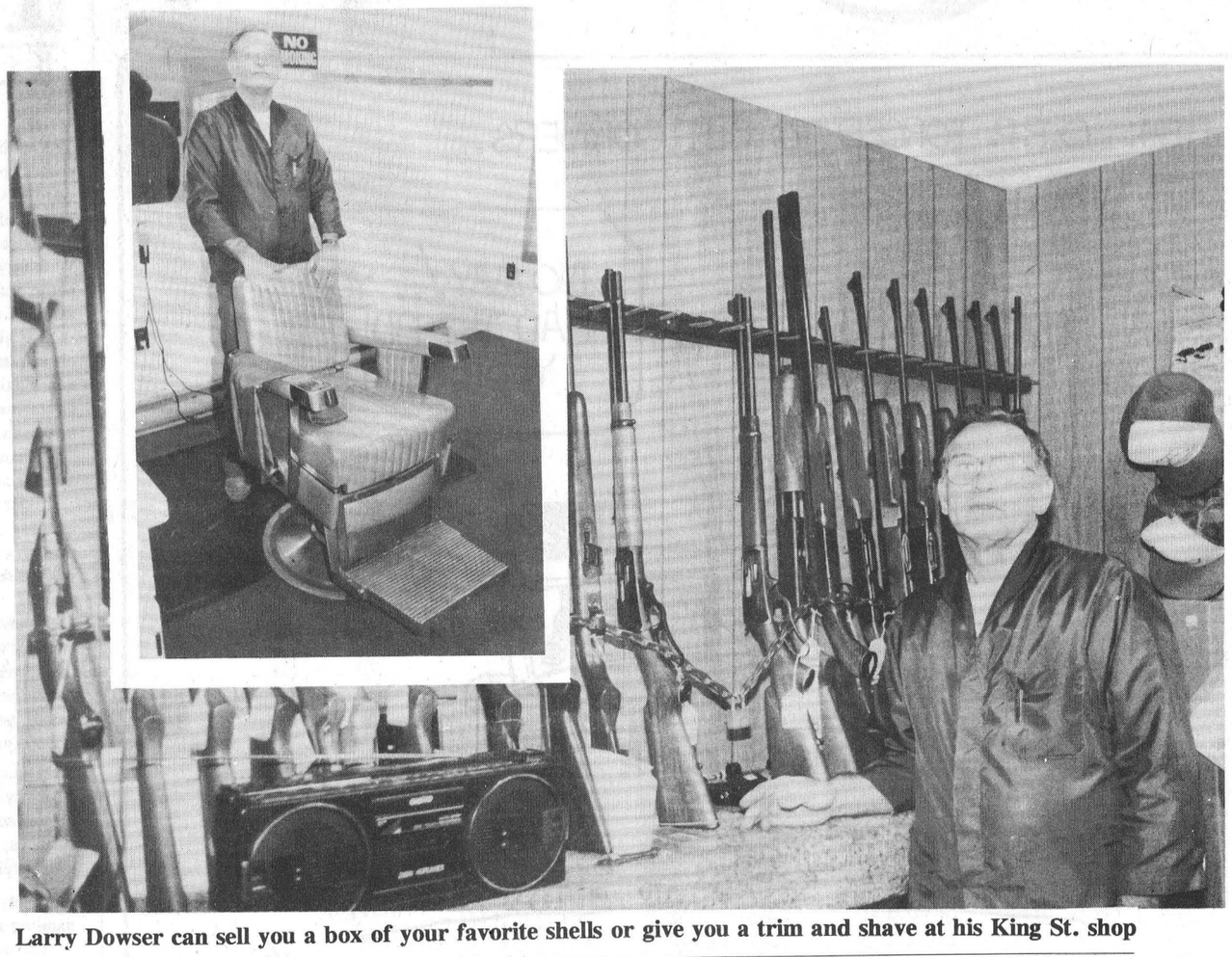

Larry Dowser can sell you a box of your favorite shells or give you a trim and shave at his King St. shop

Dowser was ready to set up a barber and hunting supplies shop in Winchester upon his return, but couldn't find a suitable location.

That's when the shop nestled between Sweet Sisters Bakery and The Brookslyn caught his eye. He has been buying, trading and selling guns as well as cutting hair at that location ever since.

The small shop consists of one barber chair, a sink and all the necessary tools of the trade for cutting hair. A nook at the end of the shop contains a complete inventory of rifles, shotguns, ammunition, and gun accessories. Dowser also refinishes gun stocks and does some repair work.

As a licensed gun dealer, Dowser buys and sells gun collections from people and estate sales.

"I like collecting guns. I used to have a large collection, but now I only keep the odd one around," he says, explaining that his private gun collection has been gradually whittled down by thefts.

As far as the concept of what might seem a strange combination of enterprises to some, Dowser says it's quite logical.

"The reason it works out well is that most people who come in here to buy guns are men, and most men use a barber shop too," he says, adding that women occasionally buy guns and accessories at his shop also.

Dowser also notes there used to be a barber in Chesterville who sold fishing tackle on the side, and a similar marriage of guns and cuts exists in Athens, Ont.

He enjoys his chosen professions and has no notion of giving either of them up.

"Not unless I win the 6/49," he quips.

CONSEIL SCOLAIRE PUBLIC DE
Stormont, Dundas & Glengarry
PUBLIC SCHOOL BOARD

requires immediately

INFORMATION SERVICES SUPPORT TECHNICIAN

Minimum requirements:

- Post secondary training in computer/information systems technology or equivalent experience.
- Thorough understanding of DOS-based micro-computer hardware and software. Word Perfect and Lotus essential. Networking and data communication expertise would be a definite asset.
- Proven problem solving skills in a computer related environment.
- Excellent interpersonal and communication skills with exposure to client support.
- A reliable vehicle and valid driver's license for travel within the Board's jurisdictional area.

General Duties:

- Provide technical support for micro-computer users within the board and school administrative offices.
- Install, update and maintain software packages including troubleshooting related problems.
- Setup and maintain hardware configurations, and assist users with purchases and repairs of such equipment.
- Develop and conduct training sessions and workshops related to software programs to ensure effective use.
- Perform other related duties as assigned.
- **Hours of Work:** 35 hours per week.
- **Rate of Pay:** Based upon qualifications and experience within an established range.

Written applications will be received until December 4, 1991 by:

Mr. G. Lemay, Manager Information Services
Stormont, Dundas & Glengarry Public School Board
902 Second Street West
Cornwall, Ontario
K6H 5S6

"An Equal Opportunity Employer"

SEEKING EXCELLENCE THROUGH EDUCATION — L'EDUCATION, LA VOIE DE L'EXCELLENCE

Chairman of the Board
ROY HASTINGS
Président du conseil

Director of Education
JAMES W. DILAMARTER
Le directeur de l'éducation



Our Christmas Gifts Come With Fringe Benefits

THE VILLAGE STORE AT UPPER CANADA VILLAGE

From finely crafted one-of-a-kind items (many made right at the Village), to reproduction Victorian games and surprising stocking stuffers, our selection of Christmas gift ideas includes something unique for everyone on your list.

Open 7 days a week, Mon. - Sun. 10 am - 4 pm. Free parking. Free admission to store. 543-3704

20% Off Any Item

Bring this coupon to the Village Store at Upper Canada Village for a 20% discount on any gift item you purchase. Valid through Jan. 31st, 1992.

This coupon may not be used with other discounts.

THE ST. LAWRENCE PARKS COMMISSION
AN AGENCY OF THE ONTARIO MINISTRY OF TOURISM AND RECREATION

Parks of the St. Lawrence

THERE'S MORE THAN GREAT DEALS WAITING FOR YOU.

CHRISTMAS COUNTDOWN

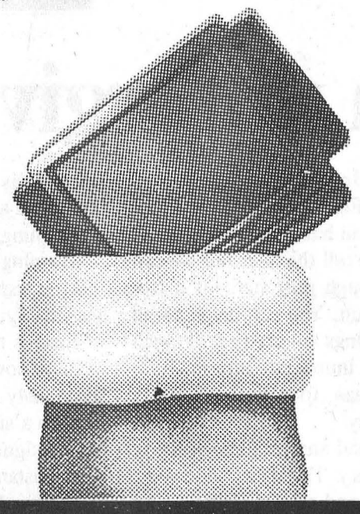

We have a stocking overstuffed with valuable merchandise just waiting to be won.

You also have a chance to win one of three 21" Toshiba stereo colour TVs to be given away across the country.

Come on in for a test drive.
No purchase necessary.
See dealer for full details.

9.9% financing

on an excellent selection of late model used cars. (O.A.C., maximum $15,000, 48 months)

Drewery
PONTIAC BUICK LTD.

ST. LAWRENCE STREET,
WINCHESTER
774-2360
DREWERY PONTIAC BUICK:
The dealer you come to for price, and stay with for service.

"Winchester's largest GM dealership"



Chesterville Merchants' Shop-At-Home Weekend

Store Hours Extended Friday, Nov. 29th Until 11:00 P.M.

Watch next weeks paper for the Special Supplement featuring many Pre-Christmas Savings offered by The Chesterville Merchants'.

EDITORIAL & OPINION

Editorial

A little good news

Yes, there is good news for rural eastern Ontario. Not long after the dust has settled on the Avonmore post office affair and days before the Royal Bank will close its doors in Moose Creek, rural eastern Ontarians can take comfort in the fact that their land registry offices are here to stay.

The NDP government and Consumer Minister Marilyn Churley have finally given up their much-maligned plan to close four registry offices in eastern Ontario, including one in Morrisburg.

Thanks to the efforts of Morrisburg lawyer Doug Grenkie and many opposition members who held hearings and took up much time in Queen's Park debating the subject, the nearly 200-year-old offices will remain open.

The NDP government touted the planned closures as a cost-saving measure. But cost-saving for whom?

Under the plan, the Morrisburg and Alexandria registries would have been merged with the Cornwall office. Local lawyers pointed out the move would cause price hikes for clients, with added time and transportation costs.

Not to mention individuals who use the office for their own purposes, like Chesterville historian Clarence Cross. Unlike lawyers, any added costs involved in travelling to Cornwall would have come out of Cross's own pocket, even though his research and studies benefit many people in Dundas County.

The NDP government, supposedly a government of the people, concerned with social welfare, sometimes seems to forget about society outside the boundaries of Metro Toronto.

The registry offices will remain open, but even the suggestion of closing them sends a clear message to eastern Ontarians—the government just isn't interested in rural Ontario.

But instead of bemoaning corporate and government disinterest in their commuities, rural Ontarians should begin to take inventory of their victories, and learn from each one.

The people of Avonmore certainly know about fighting the higher powers and winning.

Despite not keeping their full-service post office, they did prove that even a tiny hamlet like Avonmore has a voice loud enough to be heard on Parliament Hill.

The people of Moose Creek, who will be left without a bank next week, should put their money where the Royal Bank is not.

While the bank is trying to encourage clients to transfer their accounts to their Crysler branch, Moose Creek patrons should run in the opposite direction.

Putting their money back in the Royal Bank simply because it is easy condones the corporate attitude that small towns which can't drum up profits aren't worth the trouble.

But publicly, at least, there has been no sign that the people of Moose Creek are prepared to kick up a fuss.

Moose Creek, Morrisburg and Avonmore are all examples of policies and prevailing attitudes that favor urbanites.

But a farmer in Gallingertown pays the same price to mail a letter and the same service charges on a money order as a stockbroker on Bay St.

Rural Canadians shouldn't shrug their collective shoulders when it seems that corporations and governments are abandoning them—they should fight back. Because sometimes, as in the case of the registry offices, they will win.

Score a victory for small town Ontario.

Elizabeth Moreau

The Chesterville Record
FOUNDED IN 1894

John A.H. Morris, President
Robin Morris, Managing Editor
Elizabeth Moreau,Editor
Donna Rushford, Advertising Manager
Brenda Oosterman, Sales Representative
Rosanna Boersma, Sports Editor
Betty Huizinga, Office Manager

Advertising Rates on Request
P.O.Box 368, Chesterville, Ont. K0C 1H0
Telephone: (613)448-2321 - Fax 448-3260

Published by St. Lawrence Printing Company Limited
Publications Mail Registration No. 0242



Letters

Remembering a friend and neighbor

To the Editor:

A long time ago someone told me if you are frustrated, write it down. Well I am about as frustrated as I have ever been. My closest neighbor has passed away. She was only 32 and had four small children.

It has been nearly two weeks and I still cannot believe my worst fears for this young family have come true. They are left without a wife, mother, sister and daughter. Four babies must grow up not knowing the most perfect mommy a child could want. A young man must go on without the love of his life. A family becomes crippled before its time.

I was told that it was said at the funeral her task on this earth was finished. I have difficulty accepting this answer. With her love for life and a young family that needed her desperately, she had much left to do. I am sorry, but I cannot come to grips with this one. I will never understand in all that I believe in, why the dearest person ever to have touched our neighborhood had to suffer to such a degree and lose in the end. She has been taken from us, and we on the Boyne Road mourn with John and his little ones, as well as both the Cayer family and Crump family. We extend our love and strength to help you through what lies ahead.

Neighbor to
the late Connie Cayer,
Gloria Byers,
RR3, Chesterville, Ont.

Column

An unforgivable oversight

by Robin Morris
Managing Editor

Every man has done it. We've all lived to tell the tale, but we can go through pure hell for a few days as a result. You can laugh about it later, but things are pretty well touch and go in the immediate aftermath.

By that I mean, forgetting your wife's birthday.

I've never had any problem with our anniversary. The dates and time are all threes and sevens — lucky numbers. Three p.m. on the thirtieth day of the month, seventh day of the week, seventh month of the year 77. Should augur well, don't you think? Auspicious beginning and all that. Better than having the moon in the seventh house and Jupiter aligned with Mars. A Roman fortune teller couldn't have chosen a better date by inspecting the innards of a sacrificial fowl.

So why do I have no trouble remembering our anniversary and I can't for the life of me keep Kieron's birthday straight? For years I've had it in my mind that it's November 21.

I've accepted it as an article of faith and persist in this misapprehension year after year, the bitter experience of the previous year's mistake notwithstanding.

Even with past unhappy experience as my guide, I greeted Kieron in my customary cheery manner Tuesday morning as she came in from a 12-hour shift at BPH.

"Morning."

"Morning."

"Mild, isn't it?" (It was unseasonably mild.)

"Today's my birthday, you know."

Funny how it suddenly became unseasonably chilly.

I have a simple method for remembering significant dates. Our elder son, Tristan, has his birthday on December 5. Simple to remember. That's the anniversary of the Battle of Leuthen in which Frederick the Great pulled off his legendary oblique march manoeuvre and saved the day in 1757. Our younger son, Evan, was born on February 21. No sweat. One day before the anniversary of the Capture of Ogdensburg by the garrison of Prescott in 1813. Nephew Wesley Musch has his birthday on May 29. No problem. Anniversary of the fall of Constantinople to the Turks in 1453. We got our dog June 18, the anniversary of the Battle of Waterloo and of the U.S. declaration of war on Britain in 1812.

Psychologists call the method *mnemonics* — devices that aid the memory as in "In fourteen hundred and ninety-two, Columbus sailed the ocean blue".

Canada Post promoted it as a way of remembering postal codes when they were first introduced back in the 70s and I remember Prescott's K0E 1T0 as *King Of England, 1 Time Only*. It works a treat for some things, but isn't worth a tinker's dam for others, such as my wife's birthday.

In past years I've snuck into her wallet and checked her driver's licence to get the date straight. This almost worked about three years ago, except that I was a day early. I remembered her 30th birthday and even put one of her baby pictures in a happy ad in the classifieds to wish her my sincerest best wishes.

But that was 10 years ago and I can't for the life of me think of a single significant historical event that took place on November 19, except that on that day in 1991 I began dining on the inevitable fare of the forgetful husband: hot tongue and cold shoulder.

So if in the next few days you should see a certain diminutive person with fire-engine-red hair come steaming hell bent for election down the sidewalk in your direction, please, for my sake, take a second and say, "Hi Kieron! Happy *FORTIETH* birthday!"

There now, is it all better?

As for my birthday, Kieron, just remember that it is one day before the anniversary of the signing of the Treaty of Ghent, which ended the War of 1812. And it was a *peace* treaty, okay?

THE FARMER'S WIFES

By Wyn Thompson

The sunlight is watery now, the air chill and damp, and night comes so early we have no twilight. How nice to look forward to Christmas and the Festival of the Lights. Even if one lights only one candle, it sheds a cheery glow over all.

Church bazaars and craft fairs are the order of the day. Walking and looking and laughing and talking work up an appetite and there is always a snack to be had or cookie to be sampled at these events.

It is also the time for the return of the winter birds to cheer one through this rather grey month. We have chickadees galore, sparrows by the hundreds, bluejays, mourning doves, woodpeckers, and on occasion, a flock of grosbeaks swoop in.

"Thank goodness the blackbirds have gone," I told the Farmer as I came in from filling the feeder.

"Four and twenty blackbirds baked in a pie...Wasn't that a dainty dish to set before the king! —is a very hummable portion of a child's nursery rhyme, but most of the summer I wished they were all in pies in the queen's larder," I continued.

"I have an article for you to read," said the Farmer.

"If it's about blackbirds I don't even want to think about them, much less read about them," I replied. "I can still recall their irrational behavior this past summer when they would gather in loose formation on the lawn and raze the grass digging for ground bugs.

"I must admit, though, that I rather enjoy their fanatic curiosity as they poke about on the eaves and overhangs looking for suitable nesting sites. How they are attracted to shiny surfaces, which they pick at and strut beside to satisfy their overdeveloped narcissism."

"They can be a plague in the cornfields," said the Farmer handing me a copy of the Country Guide.

The article spelled out abundantly clear the damage done to farm crops especially those grown in close proximity to a wildlife sanctuary.

But, as everything has a flip side, so has the blackbird population. I read, "Farmers watching red-winged blackbirds devour crops may see the marauders as nothing but a pest.

As is nature's habit, however, some good comes with the bad! These birds also eat weed seeds, corn rootworm, and tent caterpillars.

When males return in early March, their diet consists almost exclusively of waste grain and weed seed, according to a study undertaken during the early 1980s by scientists at Queen's University in Kingston and Carleton University in Ottawa. Blackbirds were studied in Eastern Ontario to see if they had any benefits for agriculture.

Blackbirds appear to have a variety of tastes. When the females return about a month after the males, they also feast on weed seeds. Females, however, "eat a high percentage of noxious species while the majority of seeds eaten by males are of non-harmful plant species," says the study report. Consumption of waste grain and seeds may result in fewer rodents and weeds. But "it will likely be rather difficult to quantify the benefits derived in this fashion," the report admits.

Perhaps a bigger benefit is that both females and males eat bugs, especially during the breeding season. In one situation, consumption of European corn borers was estimated to compensate for about 20% of the damage done by the birds in a corn crop. They eat tent caterpillar pupae, too."

I better request their blackbird god to save them from the fate of becoming a pie filler for the king, I thought as I continued to bag dried sage, a much used herb during the Christmas season.

Its magnificent leaves transform ho-hum meals into gourmet fare. In the words of an old French couplet, "Sage helps the nerves and by its powerful might / Palsy is cured and fever put to flight."

The Chinese held it in such high regard that they willingly bartered four units of China tea for but one of the precious herb. Its brew was thought to have digestive virtues and the power to slow the aging process.

Sage derives its name from the Latin salveo, "to heal." But then there's also salve, meaning "to annoint with salve," or "to hail." Lastly comes sabio, "to be wise," hence a person of great wisdom.

If one were to be annointed with the herb of great wisdom and healing, would one indeed become extremely wise and perchance remain young forever?

I fear not, but not to worry. We may only hope to become as profound as Plato and live as long as Methuselah, yet a couple of dozen stalks of garden sage can keep reality in perspective and inspire even the least creative cook to gourmet meals Elizabeth Baird has only dreamed of.

As I crush the leaves, the radio reminds me of the recession, increasing unemployment, the GATT talks which threaten in some time, the failure of the national Unity Committee, the GST fiasco, world hunger, and so on and so on...

Then the emphasis changes as a new program, or new at least to me, beams into my kitchen "good news from the valley."

And there is good news in my valley. Neighbor helping neighbor, parent helping child, child helping parent, teacher helping student, untold acts of commitment and courage during difficult times.

A chickadee lights on my window sill, peaks in, cheerily adds his good news that all's well in his world, and quickly flits away with another, "Dee, dee, dee!"

We learned a new card game the other night called oddly enough "Hand and Foot." Card playing is a good hobby and there is no doubt that everyone needs a hobby or two, something special and interesting, and pursued for amusement.

It eases the strains and stresses of our competitive living, and it also increases the interest in something other than the daily grind. People are more fun to be with, if they have a lively hobby. It sparks their conversation. Enjoy!

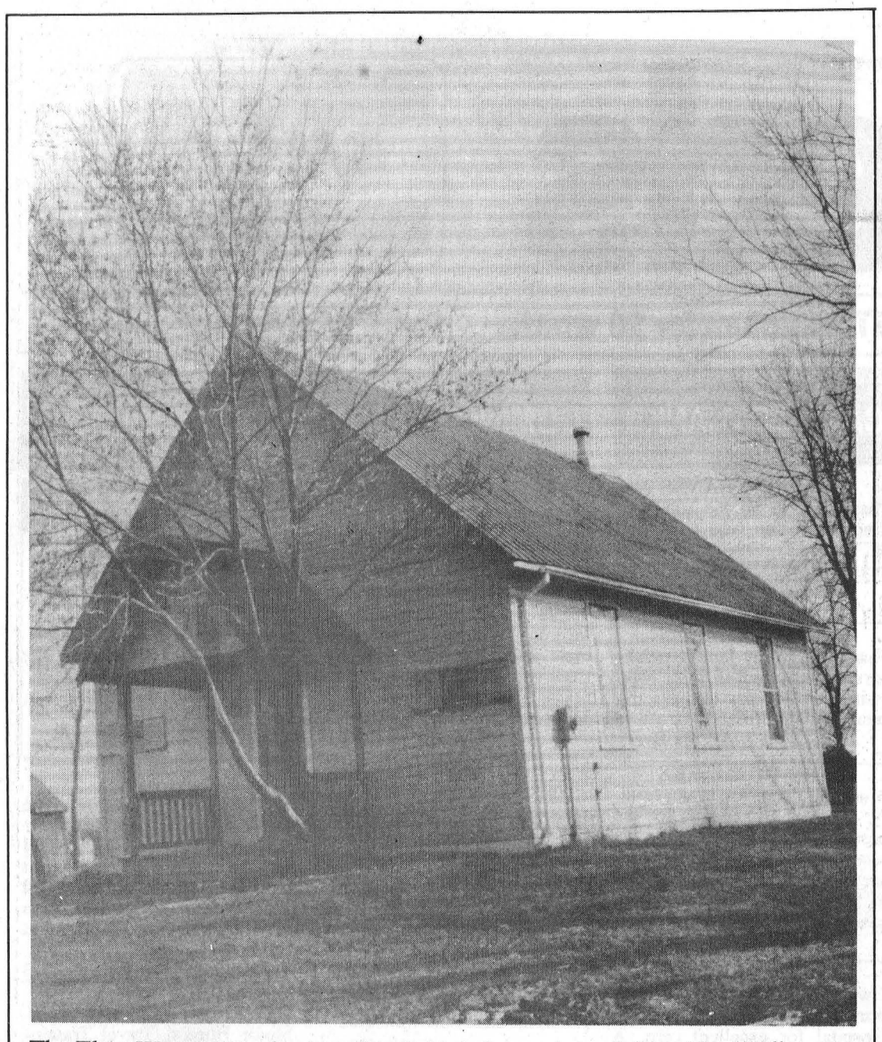

The Elma Women's Institute used to hold their meetings at this old schoolhouse

Elma Women's Institute folds: six members just not enough

Elizabeth Moreau
Record News Editor

ELMA—Citing a dwindling and aging membership and an inability to attract new members, the Elma Women's Institute has decided to disband.

"We tried to attract younger women," said president Tina Carkner last week. "But, with work and families, they just didn't have the time."

Carkner, a member of the Elma WI for 25 years, said although the group had more than 20 members at one time, only 6 active members were left when they disbanded.

"The numbers just kept dwindling," she said.

While some branches of the WI are experiencing the same problems as their Elma sisters, the province- wide umbrella group representing the branches says the institutes are alive and well.

"There are certain pockets (in the province) where groups are aging," said Geraldine Campbell of the Federated Women's Institutes of Ontario. "But there are also many new groups waiting to be formed."

Campbell said in the past month, three new groups have organized in northern Ontario.

The women's institute was formed in Ontario in 1897 and branches quickly sprang up across the province. Campbell said there are currently more than 1,000 branches of the WI in Ontario.

Florence Hoople of the Chesterville WI, which will celebrate its 90th anniversary next year, said the Elma disbanding has raised the question of an aging membership among the Chesterville women.

"It's a thought, definitely, because all of our members are getting older," said Hoople, one of 47 women in the group. "But we're maintaining our membership. And we're hoping some of the Elma women will join us."

Women's institutes, organized primarily in rural areas, often have community involvements, but Campbell said the branches can determine their own unique mandate.

"It depends on what is needed in that particular community," she said. "Some are socially active, others are geared towards the education of their own members...And as needs change, the branches change."

Carkner said the Elma WI organized euchre parties, bazaars, sponsored 4-H clubs, and at one time owned the old Elma school house, where they held their meetings.

Isabel Conley, a one-year member of the Elma WI, said she'll miss the meetings with the other women.

"I really enjoyed the social contact with the ladies," she said. "They were a tremendously active group, never missed a meeting...very faithful."

Conley hasn't yet decided whether or not she will join another branch.

Campbell said when groups disband, many members find other branches to join.

"So the members are not lost, as such."

Province aims to better serve seniors, disabled

Elizabeth Moreau
Record News Editor

OTTAWA—In an effort to change the way it serves seniors and the disabled, the provincial government is embarking on a four-month public consulation process to find out what Ontarians want and need from long-term care.

Health Minister Frances Lankin last month announced the government's plan to meet with consumers, caregivers, support workers and other interest groups across the province until next March.

The first public session in the United Counties area will be held at the Cornwall Civic Complex on Dec. 4, and smaller meetings will be organized later, said Pierre Lalonde, Ottawa area manager for the Community Health and Support Services Division.

The basis for public discussion is a recently- released paper outlining the government's strategies and policies for changing long-term care in Ontario.

Lalonde said that while many new dollars will be directed toward long-term care, the emphasis will be on community-based services and not institutional care.

"We don't want to expand residential services (like nursing homes), but we will increase the level of care and quality of services," he said.

"We'll expand on programs available in the community so people can access other services in their own homes."

Community-based programs include meals on wheels, Alzheimer programs, friendly visiting, and respite services provided in people's homes.

Lalonde said redirection is part of a philosophy which says people should stay in the community and in their homes as long as possible before being confined to institutional settings.

Currently, long-term care and support services administered through both the Ministry of Health and the Ministry of Community and Social Services, receive $2.2 billion in funding, with up to 80 per cent of the money going toward institutions.

By 1996, an additional $647.6 million annually will be invested, with $440 million for community programs.

New seniors' support centres in Ingleside and Williamsburg are part of the government's strategy, Lalonde said, and people involved with the centres will be a valuable part of the local consultation process.

"They are going to be invited to provide us with some feedback," he said. "We'd like to hear from the people already using the programs."

Lalonde said new funding for long-term care won't necessarily mean a host of new services and buildings across the province.

He said redirection in some areas may simply mean reorganizing or consolidating services.

"It will depend on where you are in the province," he said, adding the consultation process will determine what exactly is needed in different areas.

Another key direction in long-term care services is support for families and caregivers of the disabled and seniors. The health ministry says up to 90 per cent of help for seniors and the disabled comes from family and friends, not from formal programs.

Lalonde said he hopes to hear from people in rural areas of the United Counties to find out which services are lacking.

GEGGIE'S
PRESENTS...
GREAT RECLINER SALE

SPECIAL PURCHASE OF QUALITY BERKLINE RECLINERS EXCEPTIONAL SAVINGS FOR A LIMITED TIME ONLY

SAVE $100

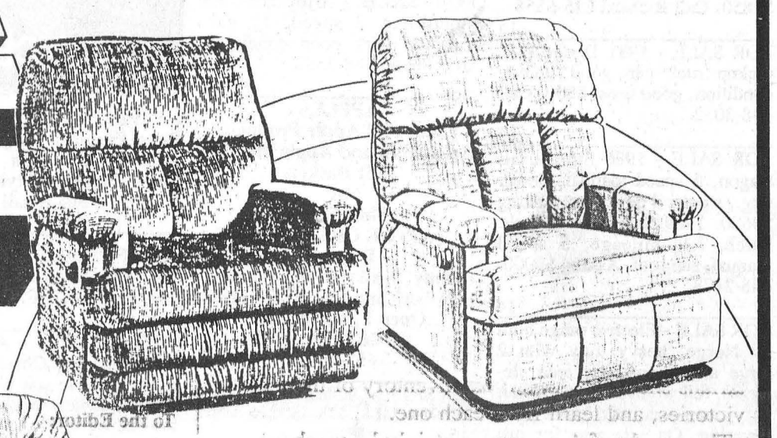

Berkline's Quality Features Include:

TOUCH-MOTION®
SIMPLY TOUCH A BUTTON AND SMOOTHLY GLIDE TO YOUR MOSTCOMFORTABLE RECLINING POSITION

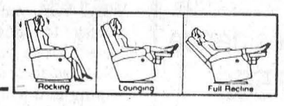

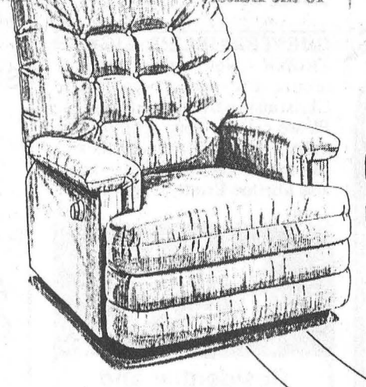

YOUR CHOICE $399

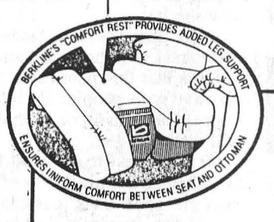

Comfort Rest...
FILLS THE GAP BETWEEN SEAT AND OTTOMAN TO ENSURE UNIFORM COMFORT FROM SEAT TO FULL LEG EXTENSION

CHAISE LOUNGER
PLUSH PILLOW BACK, DEEPLY PADDED SEAT AND PAD OVER LEG REST PROVIDES YOU WITH THE LUXURY OF A CHAISE LOUNGE



YOUR CHOICE $449

Come in, comfort test your favorite style and save!

GEGGIE'S
Homeland Furniture
and Geggie's Hardware Ltd.
Hwy. 31 south & Hwy. 43, Winchester 774-3757 774-2700

6 styles, 10-12 fabrics
(4 to 6 weeks for special orders)

The Experts On Cooling System Service

Weekly Service Special

General Motors recommends a coolant change every two years. Now, you can get a complete cooling system check, for just:

$58.80 (*Coolant extra)

Help your GM vehicle run better and last longer - with regular maintenance from your GM dealer. Nobody knows your GM vehicle better than your GM team.

PARTS GM SERVICE

The expert choice.

Drewery
PONTIAC BUICK LTD.

ST. LAWRENCE STREET, WINCHESTER
774-2360
DREWERY PONTIAC BUICK:
The dealer you come to for price, and stay with for service.

record classifieds

VISA

Classified Advertising Deadline 1pm Tuesday. Phone orders by Visa only. Call 448-2321. $4.00 + GST Minimum for 20 words. Extra Words 20¢ each.

FOR SALE

AT LOW PRICES - Colored melamine 5/8: 14.95; White: 15.95; 30': 5.95; Colored: 7.95; Melolite 1/2: 4.95. Oak Flooring 2-1/4"x3/4": .69. Select: .99. Pre-varnished 1-1/2: 1.49. Asphalt Shingles: 5.49; Inside Door: 8.50. Presswood 5/8: 1.99. Paneling: 4.95. Cash & Carry. Masson 819- 986-5720.
15

FOR SALE - D.J. system, all equipment and records included. Phone 448-1549.
15

FOR SALE - Ground feed, corn oats and barley mixed. $6.50/hundred. Phone Ken Gallinger 537-2370.
14

MATERIALS AT CHEAP PRICES - Spruce lumber at low prices: 2x3x8: .65; 2x4x8: .89; 2x6x8: 1.29; 12': 2.05; 16': 2.89; 2x8x12: 3.00; 2x10x12: 3.84. Plywood 1/2: 9.50; 5/8: 12.50. Aspenite: 7/16: 3.99; 5/8: 5.99. #1 Insulation R20x15: 17.49; R12x15: 19.49. Steel Door: 34.95. #1 Gyproc 4x8: 3.99. Cash & Carry! Masson 819-986- 5720.
15

FOR SALE - Dovtec corn stove demonstrator. Reg. $2195 - only $1850. Call Richard 226-6558.
15

FOR SALE - 1981 Dodge D50 pickup truck, cap, good running condition, good tires. $800. Call 448-3032.
14

FOR SALE - 1986 Subaru GL wagon, 5 speed manual, power pkg., stereo, 4 new tires. Asking $3600. 1989 Suzuki swift 5 dr. hatch, low mileage, 5 speed manual, sun roof. Asking $5000. 448-2478.
14

FOR SALE - Electric range built by Norge, heavy duty with 2 large and 2 small surface elements, full width storage drawer, easy clean oven with black glass covering. On sale now for just $599. John Witteveen T.V.-Appliances Sales and Service. 448-2766. RR2 Chesterville (Dunbar).
14-1

FOR SALE - Life-size beautiful outdoor Christmas displays - Santa, sleigh & 8 reindeer, The Snow Family, Christmas Carollers at Empire Building Supply, Hwy. 43, 2 miles east of Winchester, 4 miles west of Chesterville. After 5pm call 774-2168.
18-5

BLACK FOREST CAKES
- Round
- Square
- Heartshaped
- 9x13

Now offering for the **Holiday Season**
- **Bellshaped**

$20.00/$40.00
Phone:
HEATHER PARENT
448-2598
Free: With every order of Black Forest Cake receive free 2-4" homemade Mincemeat Tarts or a 4" Baked Alaska. Offer from Nov. 6 - Dec. 31/91

FOR SALE - Quality hardwood logs for firewood (mostly maple, beech and red oak) in 8' lengths, delivered. Loads of 7, 8 or 15 cords available. $80 full cord. Call 821-1930.
11tfc

FOR SALE - 20% to 50% OFF ALL STOCK - End-of-season sale. Craigy Muir Curiosities, Water St., Spencerville. Open 1-6. Jewellery, antiques, paperbacks, etc. Closing Nov. 25.
14

FOR SALE - 1981 GMC pickup, V8, auto., runs well. Custom paint, AM-FM cassette, many new parts. Asking $1800 as is; 1985 Ford Escort station wagon, 5 spd., PS, PB, AM-FM cassette, runs well. Good winter car. Asking $1200 as is. 448-2252 evenings.
14

FOR SALE

FOR SALE - Ground feed, shelled corn, barley, oats, wheat mixed. $7/100 lbs. Your bags. 9am-5pm. Closed Sunday. George Crites 527- 5393.

Al-Mor Ladies Wear
With Christmas Parties on their way our
25% Off
all Ladies Dresses
is a timely gift to you.
This discount ends Saturday, Nov. 23.
(then our regular discount returns)
It's time to party time to save!
Al-Mor Ladies Wear
(Al-Mor Ladies Wear ... Al-Mor Ladies Wear)

FOR SALE - Electrohome humidifier, 2 speed, 17 gal. capacity, very good condition, $65. Phone 448-3582.
12stf

APPLES
Cider and Apple Products
Apple Pies and Apple Muffins
Gift Baskets
at
SMYTH'S APPLE ORCHARDS
Dundela
County Road 18 between Williamsburg and Dixon's Corners.
Open 7 days a week
9am till dusk
652-2477 1tfc

FOR SALE - Old hens $.50 each. Call 984-2468, 448-1591 or 448-2153.
16-4



THE BROOKSLYN
To guarantee Christmas Delivery order your
North Dundas High School Rings
(Ladies up to $145.00 in 10K and Gents from $220.00)
Daughters Pride and **Family Rings** by December 2, 1991.
Watch for our Christmas Jewellery Flyer being mailed to you.
Chesterville - 448-2804

FOR SALE - Grand Prix, 1980, runs well, BF Goodrich 50's (rear), 70's (front), AM-FM cassette, 305, dual exhaust, new frame, tinted windows, sun roof, power locks, windows, chrome rims. Best Offer. 346-2070.
50tf

FOR SALE - Furniture, like new - Sklar Peplar, grey family room sectional; 2 swivel rocker recliner chairs (one pink, one blue); 2 solid oak loveseats; coffee table & lamps. 774- 2168.
14tf

FOR SALE - Heavy duty batteries by Panasonic at bargain prices! Triple AAA camera type, only $.50 each! Double AA $2 for 4 pack only! Nine volt for smoke alarms just $1.50. John Witteveen T.V.-Appliances Sales and Service. 448- 2766. RR2 Chesterville (Dunbar).
14-1

FOR SALE - Dusty rose sofa bed, 2 yrs. old. Asking $250. Phone 448-1109.
15

FOR SALE - Mixed dairy & heifer hay, first and second cuts. Transport loads delivered. Phone 315-788-1865.
15

FOR SALE

FOR SALE - 3hp Baldor electric motor, brush type, with pulley, checked good as new by electrician. $350. Call 448-3463.
14

FOR SALE - 1982 Toyota Tercel, grey, standard, well maintained, excellent winter car, great mileage, $1000. No GST. 448-2476.
14-2

NOMA KNOWS SNOW - 5hp, 23" snowblower with tire chains, $750. 8hp, 25" snowblower with tire chains, electric start and light only $999. We service what we sell. Eastern Engines, Hwy. 31, Williamsburg 535-2488.
14-2

FOR SALE - Surge pipeline milking systems, parlors, Choretime feeding systems, water treatment equipment, standby power supply, new & used vacuum pumps, bulk tanks, milker pails and buckets. Peter Babcock Ltd., Surge Dairy Farm Equipment, 984-2991.
23tf

FOR SALE - Rolled corn in bags or bulk. Phone Pat Chambers 448-3316.
16

NOTICES

JUMPIN JACK'S - Weekly $5.95 Pasta Features Spaghetti/Meatballs and Garlic Bun. $3.99 Special - Montral Style Smoked Meat on a Bun/Small Fry.
14-1

HOUSEHOLD MOVERS - Licensed and insured. Call 543-2523 or 543-2226, Morrisburg.
22tf

GIFT BASKETS - Available at the Brookslyn, Chesterville and at any price to suit your budget. Some samples on display. Call 448- 2804.
1tf

CHESTERVILLE'S TICKLE TRUNK - Now making appointments for rentals for your Christmas parades and parties. Please call for your appointment today —15% off for schools and service groups. 448-3507 Scott and Lorilea Erratt, Chesterville.
17-5

Sandra Lea Home Care
Residential and Commercial Cleaning
Before & After Moving Cleanup
Spring Cleaning (windows)
BONDED & INSURED
448-3722

BRENDA'S HAIR STUDIO - 9 Bergin St., Finch is open Tues. to Sat., Thursday evening appointments only. Phone 984-2932.
9tfc

BIRTH RIGHT
Pregnant & Distressed?
We can help, confidential and non-judgmental
Brockville 342-1970
Ottawa 774-5683
Cornwall 938-2028
or 1-800-328-5683 (LOVE)
27tf

CREDIT PROBLEMS? - NO PROBLEM!! We can finance you ourselves. No credit, self-employed, bankrupt or limited pension? We can help! Car-O-Line Autos, Chesterville. Tel: 613- 448-2488. FAX 613-448-3304.
36tf



It's hard working at Curran Automotive, Isn't it?
Happy Birthday, Lorne
Love Karen

NOTICES

ELECTROLUX SALES & SERVICE
New and Used Vacuums
Central Vac Systems
We install, repair all makes
Display at McHaffie's Flea Market
Mitch Cassell
543-2140 Morrisburg
5tfc

GETTING MARRIED - Have your personal wedding story captured by an experienced photographer. We also take family, anniversary and personal photographs. Book early by calling Wayne LaPrade, Chesterville. 448-2852.
20tf

WANTED

HELP WANTED - Sidewinders Road House - Sunday bartender. Phone Williamsburg 535-2881.
14

HELP WANTED - Babysitter/housekeeper for 5 children, 3 are of school age. Must have transportation. Crysler area. $300/week. Bilingual preferred. Phone 987-5332.
15

WORK WANTED - Child care available in my home (Finch) Monday-Friday. References available. 984-2503.
14

WANTED TO BUY - Baled hay and straw. Also have FREE pup, mixture of Collie and German Shepherd. Phone 987-5680.
14

WANTED TO BUY - Springers and open heifers. Phone 984-2237.
14

CARE
SUPPORT WORKERS
Immediate Opening for Help
Care Aides and or Nurses Aides
3-4 days per week
Alternating weekends
Crysler Residence
987-5562

FOR RENT

FOR RENT - In Chesterville, 3 yr. old, 3 bedroom house. Approx. 2000 sq. ft. Available Jan. 1, 1992, 3 appliances included. Phone 448-3400.
16-3

FOR RENT - 800 sq. ft of commercial space, in Chesterville. Available Jan. 1, 1992. Will decorate to suit you. Phone 448-3400.
16-3

APARTMENTS FOR RENT - Handicap 1 bedroom apartment on first floor, $400/month. Also 2 bedroom apartment, $475/month, fridge and stove included, laundry room, outdoor plug-in. Phone Williamsburg 535-2208 or 535-2881.
14

FOR RENT - 3 bedroom townhouse in Chesterville. Available Jan. 1, 1992, $450/month. Phone 7-10pm at 448-2755.
14tf

FOR RENT - Dec. 1, 1991, 2 bedroom apartment in Chesterville with garage, fridge & stove options, $440/month plus heat & hydro. Call 774-5323.
14tf

FOR RENT - 2 bedroom duplex apartment in Chesterville, 2 appliances, $450/month. Call 448-3365.
14

FOR RENT - Farm house between Morewood and Crysler. Call 987-5330.
15-2

WINTER STORAGE - Available for cars, boats, motor homes, etc. Cement floor, locked. Morewood area. Evenings 987-5248.
15

FOR RENT

FOR RENT - 3 bedroom bungalow with fridge, stove, Chesterville area. Available now. Phone 448-2677.
14

FOR RENT - 1 bedroom apartment in Chesterville. Phone 448-2558.
14

FOR RENT - Duplex apartment, 3 bedroom in Chesterville. $500/month. Phone 448- 1377 after 5pm.
15

FOR RENT - 1 bedroom apartment in Ingleside, stove & fridge included. $300/month plus utilities. 543-3206 or 543-2494.
15

FOUND

FOUND - Black and white, male house cat. Suitable companion for anyone. Free to good home. Phone 984-2320.
15

CARD OF THANKS

AT THE BACK DOOR

This is a story of a very special, caring and loving man who made a life-long impression on a little girl's life.

This story is being told from the heart of that nine-year-old girl.

Twenty-seven years ago, her house burnt to the ground. Her mother, four sisters and two brothers landed at Grandma and Grandpa, Aunt Marlene and Uncle Foster's.

She'll never forget the day that they arrived, all four of them at the back door with welcoming arms that seem to stretch forever. To this very day everyone is welcomed at the back door with those out-stretched arms.

In her mind, there was a definite line between adult and child, till she came to live with this family and got to know a man who could play and laugh and make her feel so happy.

Two months after she arrived her father died, and this man became the closest person to being her father. The saddest part is, it took her seventeen years to realize what an impact he had in her life. Had ten years to tell him, to let him know, but never could. Why? Why was it so hard for her to say to the people that she loves? I love you.

So now that it is too late she is hoping and praying that he knew how she felt.

As she remembers the faces that came and left at the back door she realizes that this man had a special way with people. He left an impression with all of us that we will never forget.

It is never easy to say good-bye, but when all her memories of this man are good ones it is easy to let go. She is at peace with herself.

So, good-bye Uncle Foster, I love you and I thank you for all the good memories. I'll miss you, at the back door.

Angela Hess
14

CARD OF THANKS
We would like to thank our sons and daughter-in-laws and our grandchildren for putting on a party in honor of our 50th wedding anniversary. We would like to thank our brothers and sisters, friends and neighbors who sent gifts, cards, flowers and phone calls. Also thanks to Basil Dawley and Roger Cole for their kind words and their special presentations. Your kindness will always be remembered.
Garnet and Susie Cass
14

CARD OF THANKS
We would like to thank everyone for their acts of kindness such as flowers, cards, memorials and visits before and at the time of death of our sister Flossie Joy Harkness, to Rev. Dr. Churchill and Rev. Cyril S. Cook for their comforting message, to the Brownlee Funeral Home, Finch, pallbearers, and soloist, a sincere appreciation for services rendered. A special thank you to the ladies of Newington United Church who served lunch in the hall, a service greatly appreciated. The kindness of all will long be remembered.
Adda McLennan, Grace and Bruce Shaver
14

CARD OF THANKS
Thank you to all the voters of Finch Township who took time on Nov. 12, 1991 to exercise their democratic right.
Archie Byers
14

CARD OF THANKS
Thank you to my family, neighbors, friends and all those who assisted in any way to make my campaign a success.
Archie Byers

CARD OF THANKS
A sincere thank you to our family, relatives and friends for the best wishes, cards and gifts we received on our fiftieth anniversary. Your thoughtfulness helped to make this a memorable occasion.
Harold and Mae Marcellus

CARD OF THANKS
I wish to thank the doctors and nurses on 5th floor of the Civic Hospital for excellent care. A special thanks to Dr. G. Desroches and my family. Thanks goes to neighbors and relatives for phone calls and visits since coming home.
Halford Crump
14

CARD OF THANKS
Special thanks to most Sacred Heart for many favors received.
J.P.
14

CARD OF THANKS
The family of the late Foster Droppo wish to express their sincere thanks to everyone who helped in any way through the great loss of a husband, father, grandfather, son and brother. To everyone for their calls, flowers, donations to charity and donations of food. A special thank you to Dr. Slowey for the personal concern and excellent care he gave Foster, to the staff of Winchester Hospital for helping keep Foster's spirits up and their faithful care, Rev. Harwood for his visits and comforting words, Jim Daniels for his kindness and support, a very special thank you to his niece Angela Hess for the tribute paid to a wonderful uncle through her eulogy. These many acts of kindness are a comfort to us at this sad time. Thank you so much.
Marlene, Cheryl, Donald, Devin and Chelsey Carole, Allie, Marion Lafortune, Charles and Jackie Droppo
14

CARD OF THANKS
May the Sacred Heart of Jesus be praised, adored and glorified throughout the whole world forever and ever. Amen. Say this prayer six times for nine days and your prayers will be answered. Don't forget to thank the Sacred Heart of Jesus with promise of publication.
L.C.
14

CARD OF THANKS
I wish to express my sincere thanks and appreciation to relatives and friends for their cards, gifts, telephone calls and visits while I was a patient in Winchester Hospital and since coming home. Special thanks to my family, Rev. George Bruce, Drs. Adamson and Schnurr, nurses in I.C.U. and second floor for their kindness and care.
Eva Johnstone
14

CARD OF THANKS
We would like to thank our family, friends and neighbors for cards and congratulations on our 60th wedding anniversary. Special thanks to Frances and Dalton, Jean and Sheldon for organizing the party and dinner. Thanks to all for making this a very memorable occasion.
Ellery and Muriel McMillan
14

CARD OF THANKS
We wish to take this opportunity to sincerely thank our family, friends and neighbors for all their support and generosity shown to us through cards of sympathy, flowers, donations and baked goods during the loss of our mother and grandmother, Mae Price. A special thanks to Rev. Bob Condie, Brownlee Funeral Home, Finch Women's Institute, Susan Rainey, Dr. D.K. MacMillan and the nursing staff of Winchester Memorial Hospital. To all of you, your kindness and thoughtfulness will long be remembered.
The family of the late Mae Price

COMING EVENTS

INFORMATION MEETING - For veterans, widows and their dependents will be held at the Chesterville Canadian Legion Hall on Nov. 26 at 8pm. The speaker will be Mr. Bernie Boisvenue of the Department of Veteran's Affairs, Ottawa. The topic will be benefits and pensions and services available. For more information call Lorne Johnson 448-3558.
14

S.L.P.C. STAFF ASSOC. CHRISTMAS PARTY - Sat., Nov. 30, 9pm, at Morrisburg Legion. $6\person. Must have tickets in advance. Phone Staff Assoc. Representative or 543-3704 or Village Receptionist. Music by Bob Beriault.
14

N.D.D.H.S. COMMITTEE MEETING - Thurs., Nov. 21 at 7:30pm. Everyone welcome.
14

CRYSLER TAVERN CHARITY CAR RALLY - Sat., Nov. 30. Registration at Tavern from 11am- 1pm. $10/person meal included. Music by Pat Lafrance Disco. All proceeds to: 50% adopt a family for Christmas; 50% Crisis Fund. Everyone Welcome.
15

NORTH STORMONT INTERMEDIATE HOCKEY LEAGUE **PUB NIGHT** - Finch Arena Nov. 22, 1991. Admission $3. **8pm** - Berwick vs. Crysler. **9:30pm** - Finch vs. SD&G Classics. D.J. 9pm-1am.
14

CHESTERVILLE & DIST. HISTRORICAL SOCIETY ANNUAL MEETING - Will be held in the Heritage Centre on Mon., Nov. 25 at 8pm. Everyone interested in history and memorabilia of the area is most heartily welcome.
14

BAZAAR & BAKE SALE - Sat., Nov. 30, 10am-2pm, St. Andrews Presbyterian Church Hall, Mill St., Chesterville.
15stf

COMING EVENTS

Winchester Theatre
NOVEMBER
FRI.22 SAT. 23
"DECEIVED" (P.G.)
Starring: Goldie Hawn. An Alfred Hitchcock like thriller. A woman learns a lot about her husband after his death.

SANTA CLAUS PARADE - The yearly parade in Morewood organized by the R.A. will be held on Sat., Dec. 21, 1991 at 1:30pm. Cash prizes and trophies. For more information call Tony Van Gurp, Marshall at 448-3249.
16-3

IT'S SHOWTIME - Nov. 20-24. Motor Homes, Travel Trailers, Fifth Wheels & Park Models. North Brock RV, Hwy. 12, Port Perry. 1- 800-263-7955. Don't miss it!
14

FINCH SANTA CLAUS PARADE - Sat., Dec. 14, 1991 at 2pm.
14-1

ST. MARY'S PARISH DANCE - Sponsored by Knights of Columbus, Chesterville Legion Hall, Fri., Nov. 22, 1991. 9pm-1am. Music by D.J. - B.V.K. Cash Bar. Door Prizes. Light Lunch. Admission $6/person. Proceeds to building fund.
14

DUNDAS HOLSTEIN CLUB ANNUAL MEETING - Will be held on Dec. 4, 1991 at the Winchester Community Centre at 10:30am. Hot lunch available. Guest speaker John Shephers from Holstein Canada on implants for registration.
15-2

CRAFT & BAKE SALE - At 9th Community Centre (Little Red Schoolhouse between Chesterville and Morewood), Nov. 30, 10am-4pm.
15

STCCSDG TRI COUNTY CRAFTS'
Christmas Craft Sale
November 22, 23, 24
Cornwall Civic Complex
Fri.: 10:00 a.m. - 9:00 p.m.
Sat.:10:00 a.m. - 5:00 p.m.
Sun.:12Noon - 5:00 p.m.
Free Admission

Valuable Coupon
CHRISTMAS SHOPPING?
The Village Store at Upper Canada Village has the largest selection of Canadian crafts in Eastern Ontario, not to mention books and novelty items ideal for stuffing stockings.
Bring this advertisement in and receive a **20% discount** off any item in the store until Dec. 31st.
Upper Canada Village is located 11 km east of Morrisburg off Highway No. 2. The Village Store is open every day except statutory holidays from 10 AM to 4PM and admission is free.
This coupon cannot be used in conjunction with other promotions
Where are you from?

BINGO
NOV. 30TH
Chesterville Legion Hall
Early Bird 1:00 P.M.
Sponsored By
Dundas Rebekah Lodge #387
To assist the Fraternal Hall Association
1 Early Bird
18 Regular Games
3, 50/50 & 2 Specials
Jackpot $300.00 To Go
Bonanza & Winner Take All
Canteen/ Free Coffee or Tea

MURDER MYSTERY
Presented by Chesterville Charity Players
"Silence of the Hams"
Chesterville Legion
Friday, Nov. 29th.
7:30 p.m.
Refreshments and Midnight Buffet catered by Jumpin Jacks
Admission - $15.00 per person includes buffet.
Tickets available from
Jumpin Jacks
448-3434
or Scott Erratt
448-3507
Proceeds to the Chesterville Lions Club

BIRTHS

BIRTH ANNOUNCEMENT

FYKE - Bill and Pat are happy to announce the birth of their daughter, Shelby Lauren, born November 9, 1991, 7 lbs., 8 ozs. Proud grandparents are Stuart and Jean Byers and Audrey Fyke. Proud great-grandmothers are Dorothy Smith and Dorothy Byers. Our warmest thanks to Dr. Rosenquist and Dr. Burke and to the maternity staff at W.D.M.H.

14

BIRTH ANNOUNCEMENT

KAMINSKA - Everet and Dien Termeer of Finch are pleased to announce the arrival of their thirteenth grandchild, Rebecca Jean, born Nov. 1, 1991, weighing 9 lbs. 5 ozs. to Nancy and Doug Kaminska, New Hamburg, Ont.

14

IT'S A BOY

HANES - Brad and Patricia are proud to announce the safe arrival of Justin Bradley, born on Nov. 12, 1991 at 1:27pm, weighing 7 lbs. 6 ozs. Proud grandparents are Herman and Marie Claire Van Wylick of Chesterville and George and Lula Hanes of Winchester. Special thanks to Dr. Rosenquist, Sheila and the rest of the maternity staff at W.D.M.H.

14

AUCTION SALES

AUCTION SALE
Herd of Alex Hazelwood
Almonte, Ont.

Consisting of 15 Holstein dairy cows fresh and springing, mostly P.B.

THURS., NOV. 21, 1991
2 PM
Leo's Livestock Exchange Ltd.
Information
821-2634

14-1

AUCTION SALE
SAT., NOV. 23
9 AM
for
The City of Cornwall
Public Works Building
1225 Ontario St.

Office equipment; garage doors; shop equipment; truck; Case W20 loader for parts; welders. Plus other small items.

TERMS - CASH OR GOOD CHEQUE
AUCTIONEER
Murray Blair
Avonmore, Ont.
613-346-5568

14-1

AUCTION SALE
SAT., NOV. 23
10 AM
Brown's Auction Centre
South Branch Rd.
Cornwall, Ont.
FURNITURE, ANTIQUES, CHINA, GLASSWARE & COLLECTIBLES

Dining room set, 9 pces., in very good condition; 4 pce. bedroom set includes vanity (Crown); card table w/Lyre style pedestal about 22"x14" closed; antique oak dresser; piano stool; telephone table w/matching chair; sofa w/2 chairs; Duncan Phyfe dropleaf table; pr. of portable closets (1 with mirrors); number of lamps; brass fireplace set; portable Singer sewing machine w/foot control; pr. of archer's bows; number of small tables; Morse electrophonic entertainment centre w/AM-FM, 8 track, cassette & turntable (Jukebox style); 22 cal. sport gun w/cleaning kits, Remington Scoremaster; hopechest; Bon Tempi electronic organ; number of pces. of jewellery, selling in numbered lots including garnet, sapphire, ruby, others in necklaces, bracelets, rings. Other interesting articles in this sale.

TERMS - CASH
Coffee Bar
AUCTIONEER
Robert Brown
932-7925

14-1

AUCTION SALE
Henderson Hall
Winchester, Ont.
SAT., NOV. 30, 1991

Modern and antique furniture; antique dishes; rifles and shotguns. Full listing in next week's paper.

AUCTIONEER
Harold Ball
448-3161

14-1

AUCTION SALE
NEXT AUCTION AT EMBRUN WAREHOUSE
SAT., NOV. 30, 1991
11 AM
For more details see next week's paper

14-1

PASSPORT
PHOTOS
WAYNE LAPRADE PHOTOGRAPHY
448-2852

FARM FOR SALE

The Farm Credit Corporation, via Quit Claim, offers:

LOCATION: On gravel road, 8 km east of Iroquois

LEGAL DESCRIPTION: Parts Lots 1, 2, 3 and 4, Concession 4, Matilda Township, Dundas County

LAND: 330 acres, 220 cultivated

BUILDINGS: Brick house Facilities set up for 50 sow farrow to finish operation

NOTES:

1. Offers may be submitted on above parcels individually or in any combination.
2. The following Tile Drainage Loans can be taken over in addition to the purchase price:
   Approximately $1,840., 8%, with payments of $1,981.
   Approximately $877., 10%, with payments of $504.
   Approximately $848., 10%, with payments of $448.
   Approximately $8,987., 8%, with payments of $998.
3. The land is leased for 1991 crop year. Buildings are leased subject to 80 day vacancy notice.

A certified deposit of $5,000.00 must accompany the offer. Offers should be made on forms obtainable on request from any office of the Corporation and must be received by November 28, 1991, at the Field Office listed below.

All offers to purchase and inquiries should be addressed to:

FARM CREDIT CORPORATION
Att: Dennis Ring
54 Ste. Euphemie Street,
P.O. Box 115
Casselman, Ontario
K0A 1M0

Telephone No. **(613) 764-1892.**
If no answer, call
Raoul Jones at **(613) 995-1291**
Please refer to File Number
1501-5A9

Unreserved Auction
Saturday, November 30

at 10:30am

Corner of Hwys. #43 & 31, Winchester

The undersigned auction company has been commissioned by PEAT MARWICK THORNE Inc. to sell by unreserved auction from the assets of ***Capital Car Phone*** *the following:*

(3) Novatel cellular phones, new; Radiant cellular phone, new; (3) Mitsubishi portable cellular phones, new; (5) Shintom cellular phones, new; (6) assorted used phones; Clifford auto security systems; power truck hatch openers; Clifford remote Quicklock systems; Protector auto keyless entry systems; Protector auto security systems; Clifford remote vehicle starter system; telephone carrying cases; mounting kits; phone ringers; antennas; battery chargers; message pads; assorted hardware and wiring equipment; photocopier and stand; rec. counter; (15) desks; (6) book cases; 2-dr. file cabinets; portafax; (4) 4-dr. file cabinets; (10) stacking chairs; fax machine; secretarial chairs; executive chairs; (20) assorted chairs; coat rack; tool boxes.

NEW ITEMS: Household; dishes; drinkware; Tupperware; toaster oven; deep fryer; 4-slice toaster; iron; power mixer; kettle; popcorn maker; knives; frypans; AM/FM turntable stereo; Walkman; clocks; radios; blankets; watches; 5-pc. dinette set.

TOYS: Dolls; coloring books; markers; train sets; plush animals; remote cars; pellet pistols; cap guns.

BRASS: Lamps; 5-pc. dinette set; mirrors; pictures; coat rack; vanity; rocking chair; end tables; snack tables; magazine rack; wine rack.

TOOLS: Wrenches; hammers; tap & die; gear pullers; tin snip; prybars; screwdrivers; bench grinder; mini drill press; vise; chain hoist; tarps; jack stands; 2½ T trolley jack; 3½ hp portable air compressor; gloves; Campbell Hausfeld air tools.

Other Items consigned: Piano; (2) Farfisa electric organs; (15) accordions; window air conditioners; metal cabinet; photocopier; answering machine; cash register; guitars; stereo system; Hitachi color TV; water pump; sump pump; typewriter; plus many more items too numerous to mention.

LUNCH AVAILABLE
TERMS: Cash or cheque with proper identification

Rideau Auctions Inc.
WINCHESTER, ONTARIO
Hunter McCalg, Manager
1-800-567-1797 — 1-613-774-2735

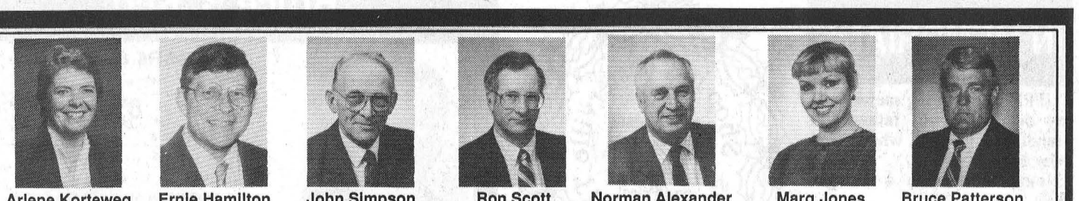
Arlene Korteweg | Ernie Hamilton | John Simpson | Ron Scott | Norman Alexander | Marg Jones | Bruce Patterson

GALE REAL ESTATE LTD. — Victoria Street, Metcalfe 821-1149 — GALE REAL ESTATE LTD.

ALBERT GALE REAL ESTATE LTD. REALTOR
ALBERT GALE REAL ESTATE LTD.


Quiet Russell Village, $124,900. Beautiful 3+1 bedroom, large kitchen, rec room with woodstove, 3 pc. in basement. Large fenced, hedged lot. **Norm Alexander, 821-3807.**


Metcalfe masterpiece, $189,900. Main-floor family room, rec room in basement, walk-in closet in master bedroom, large landscaped lot. **Ernie Hamilton, 445-5780.**


Beautiful estate lot setting. Renovated older home with large new addition, 3 bedrooms, 2½ baths, double garage. 3.17 acres near golf course. **Arlene Korteweg, 821-3705.**


Attractive & affordable, $28,500. 3-bedroom mobile, tastefully decorated. Leased lot. Built-in china cabinet. Must be seen to be appreciated. Close to Cheney Flea Market. **Marg Jones, 835-3609.**

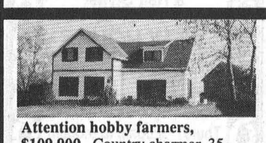
Attention hobby farmers, $109,900. Country charmer, 35 acres, 26x50, heated & insulated workshop, upgrades and inclusions, 40 min. east of St. Laurent via 417. **Ron Scott, 821-2697, Marg Jones, 835-3609.**

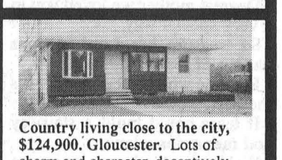
Country living close to the city, $124,900. Gloucester. Lots of charm and character, deceptively spacious, hardwood floors, rec room with woodstove, across from NCC park land. **Norm Alexander, 821-3807, Marg Jones, 835-3609.**

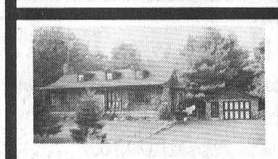
$144,900, Vars. Immaculate home on one acre, main-floor laundry, solarium, finished basement with bar & woodstove, 20 min. to Ottawa via 417. **Arlene Korteweg, 821-3705.**

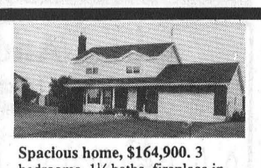
Spacious home, $164,900. 3 bedrooms, 1½ baths, fireplace in living room, main-floor laundry, lot 101x150. Rec room in basement, paved drive, family neighborhood. **Arlene Korteweg, 821-3705.**

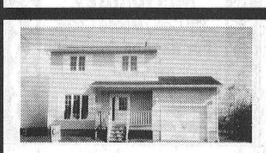
New home in Russell Village, $125,000. On quiet street, oak staircase and cabinets, sun deck in back. Price includes GST. **Ernie Hamilton, 445-5780.**

GALE REAL ESTATE LTD. Everywhere You Look...

Building lot approx. 1 acre on paved road, easy and fast city access, golfing nearby. **Norm Alexander, 821-3807.**


Embrun Village, $94,900. Split level, 2+1 bedrooms, main-floor family room, inground pool, single attached garage. All amenities nearby. **Norm Alexander, 821-3807.**


$284,900, bring the horses, the work's all done! 12-year-old home with fantastic outbuildings. Barn has 11 box stalls. **Ron Scott, 821-2697.**

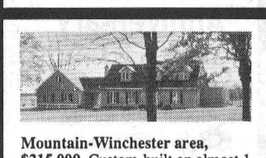
Mountain-Winchester area, $215,000. Custom-built on almost 1 acre, family-size living room with fireplace, central air, inground pool. Beautiful kitchen & much more. **John Simpson, 821-2437.**

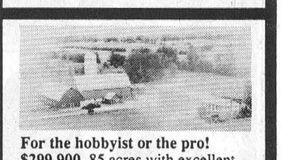
For the hobbyist or the pro! $299,900. 85 acres with excellent home, barns & buildings, close to 417 and Russell. This is a great opportunity! Don't let it pass. **John Simpson, 821-2437.**


$159,500, all the best features. 3 bedrooms, 3 baths, heat pump, woodstove. You will love it! Large lot, Vernon. **Ron Scott, 821-2697.**


Custom brick bungalow on 1 acre, $134,900. Huge country kitchen, 2 baths, casement windows, nothing to do - just move in! 3 km south of Embrun. **Norm Alexander, 821-3807, Marg Jones, 835-3609.**

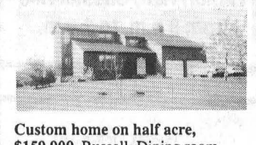
Custom home on half acre, $159,900. Russell. Dining room overlooks sunken living room, spacious fenced back yard with 12x28 deck. Heat pump and central air. **Ernie Hamilton, 445-5780.**

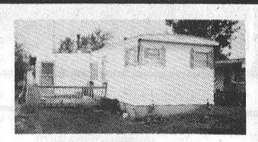
Great starter home, $33,500. 3-bedroom mobile, large kitchen and living room, deck off living room, large pie-shaped back yard. **Norm Alexander, 821-3807.**

ALBERT GALE REAL ESTATE LTD. REALTOR
ALBERT GALE REAL ESTATE LTD.
530 Main Street, Winchester 774-2881 (GALE)


E.A. Oldford | Keith Droppo | Delburn Baker | Bob Volks | Lise Hebert Poole — SERVICE BILINGUE

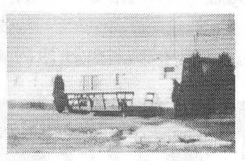
$20,000, 3-bedroom mobile, call now! **E.A. Oldford, 774-3497.**

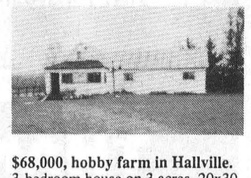
$68,000, hobby farm in Hallville. 3-bedroom house on 3 acres. 20x30 barn, woodstove included. **Lise Hebert Poole, 774-5746.**


$62,500, Crysler Village. 3-bedroom bungalow on lot 132x198, attached garage, low taxes, early possession is possible, in move-in condition. **Delburn Baker, 987-2805.**

$12,000
Lot 100x360, Finch Township.

$12,500
½ acre on Flagg Road.

$12,500
202x209, fully treed.

$14,900
150x880, Matilda Township.

$15,000
¼ acres, Flagg Road.

$20,000
¼ acre parcel, good commuting distance.

$21,500
½ acre building lot, outside of Winchester.

$25,000
2¼ acres planted in evergreens, possible severance.

$27,000
2-2¼ acres, 7 species of trees planted 3 years ago, approx. 1,000 trees total.

$35,000
11 acres Mountain Township.

$35,000
2 acres, Mountain Township, possible severance.

$38,000
Waterfront 5.2 acres.

$42,000
Flagg Creek, 1+1 acres.

$50,000
35.5 acres, Mountain Township.

$60,000
132 acres, 90 acres mixed bush, 42 acres poplar, could possibly be split into 3 parcels.

$130,000
2 acres, C2 zoning, highway visibility.


$125,000, stop in for coffee. Nice investment with a nice return. Large lot with room for expansion. **Bob Volks, 774-5040.**



$75,000, video business. Embrun, 1,500 titles. **E.A. Oldford, 774-3497.**

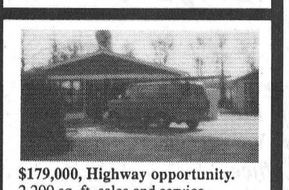
$179,000, Highway opportunity. 2,200 sq. ft. sales and service, warehouse, workshop, presently appliance and satellite sales, good location. **Keith Droppo, 448-2404.**

GALE REAL ESTATE LTD. Everywhere You Look...


$41,000, Fox Fire Ridge. 115x215 treed lot for sale, in Ormond. Other lots available. **Lise Hebert Poole, 774-5746.**

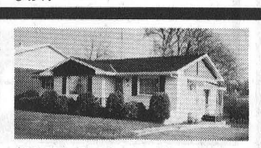
$93,500, Crysler, backing on river, 3-bedroom on large lot, 132x99 irregular, finished rec room in basement, forced air electric heating, house is immaculate, just move in. **Delburn Baker, 987-2805.**

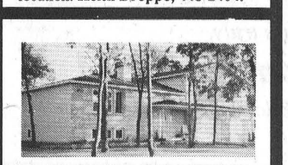
$179,000, Location, Location, Location. Come view this side-split 3-bedroom, 3 baths, full acre lot. **Bob Volks, 774-5040.**


$110,000, GST included. New bungalow, garage, two baths, ¾-acre lot, South Mountain. **E.A. Oldford, 774-3497.**

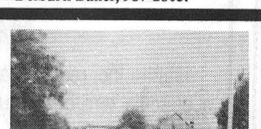
$775,000, 140 acres, working dairy farm, Finch Township. **Keith Droppo, 448-2404.**


$109,000, Mountain. 3+1 bedroom bungalow, lot 143x345, lots of mature trees, 1½ baths, rec room finished in basement, attached garage, only 14 years old. **Delburn Baker, 987-2805.**


$179,900. Come and appreciate country living, 113 acres to roam on, steel building to house your choice of stock, many upgrades done. **Bob Volks, 774-5040.**


$59,000, Dunbar. All appliances, 3 bedrooms, 1.8 acres. **E.A. Oldford, 774-3497.**

GALE REAL ESTATE LTD. Everywhere You Look...

$78,500, Dunbar. Lot 308x131, 3 bedrooms, study, den, 2-car attached garage. **Keith Droppo, 448-2404.**

WE ARE EVERYWHERE

Century 21
McIntosh & Proulx
Real Estate Limited
member broker
504 Main St., Winchester 774-3990
Ottawa Direct Line 821-3972
MULTIPLE LISTING SERVICE


Jack McIntosh, Broker/Owner | John Roosendaal, Associate Broker, 774-3351 | Adrian Steenkamer, Associate Broker, 984-2422 | Larry Stevens, Associate Broker, 774-3663


Alan LaPierre, Sales Rep., 448-3306 | Aline Foubert, Sales Rep., 821-3393 | Wayne Morgan, Sales Rep., 774-2919 | Dick Gaiser, Sales Rep., 543-3589 | Rosvita Lauterbach, Sales Rep., 269-3180 | Richard King, Sales Rep., 821-4966 | Linda Fisher, Sales Rep., 821-3774 | Edna Giles, Sales Rep., 774-3946

THIS WEEK'S FEATURE HOMES


$186,900
Metcalfe. Beautifully-decorated home on 5 acres, large country kitchen, wood floors, double garage. This is a must see. **Richard King, 821-4966.** R1554


$146,900
Winchester. Spacious open concept, built-in wall units, 2+1 bedrooms, rec room, wet bar, woodstove, central vac. Many extras. **Edna Giles, 774-3946.**


$119,500
Mountain Township. Very quiet setting on one acre, 1,560 sq. ft., 2 full baths. **Rosvita Lauterbach, 269-3180.** R1556


$124,500
Chesterville. Come on down to the farm, beautiful 2-storey, 4-bedroom home on 4½ acres with good barn plus outbuildings. **Alan LaPierre, 448-3306.** R1531


$67,500
Chesterville. Country perfect for the first-time buyer, mini-hobby farm on 1½ acres, spacious 2-storey, 4-bedroom home. Renovated throughout. **Alan LaPierre, 448-3306.** R1527

$94,500
Duplex in town on large lot, two 2-bedroom units, updated furnace and roof, many possibilities. **774-3990/821-3972.** R1489

$84,500
84 acres outside Iroquois. Acreage fronts on Hwy. 2 and paved township road, house is handyman special. Barn included. **774-3990.** R1478

$49,900
Winchester Springs. Good starter. 3-bedroom home, many upgrades. New roof, 1986; new chimney, insulation. Paved drive, low maintenance fees. Call now. **Aline Foubert, 821-3393.**

Calling all hobby farmers!
Hwy. 43 West. 10 acres with huge 4-bedroom home, 30x40' barn, beautifullly landscaped, great location! **Larry Stevens, 774-3663.** R1472

TELEPHONE 774-3990

IN MEMORIAMS

TUPPER - In loving memory of my dear husband, father and grandfather Dwight, who passed away Nov. 17, 1983.
Never more than a thought away,
Quietly remembered every day.
No need for words, except to say,
Still loved, still missed in every way.
Remembered by wife and family
14

IN MEMORIAM

YOUNG - In loving memory of a dear mother, grandmother and great grandmother Lera, who passed away Nov. 25, 1990.
Things we feel most deeply are the hardest things to say,
Dearest mother we loved you in a very special way.
So treasure her Lord in your garden of rest,
Because when on earth, she was the best.
If tears could build a stairway and memories a lane,
We'd climb those stairs to Heaven and bring you home again.
It broke our hearts to lose you mother
You didn't go alone,
For part of us went with you
The day God called you home.
You shall always be missed by the family,
Sons, Daughters,
Grandchildren and
Great Grandchildren

Shop in Chesterville This Christmas
Shop with Friends For Service, Quality and Price!

Darlene's Hair Design
Licensed Cosmetologist & Hair Stylist
NEW HOURS
Mon. 9:00am to 2:00pm
Tues. CLOSED
Wed. 9:00am to 9:00pm
Thurs. 9:00am to 9:00pm
Fri. 1:00pm to 6:00pm
Sat. 8:00am to 2:00pm
Darlene McGimpsey
8th Con., Moose Creek
For an Appointment Call:
538-2457

Bruce R. Kerr
INSURANCE & INVESTMENTS
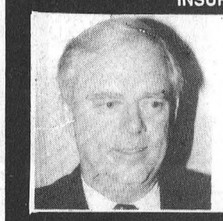
RRSPs & GICs
1 year 7.65% | 2 years 8% | 3 years 8.25%
4 years 8.5% | 5 years 8.75%
SPECIALIZING IN ANNUITIES & RRIFS
Rates subject to change.
456 Main St. E., Winchester 774-2456

CASS, GRENKIE
Barristers, Solicitors, Notaries
J. DOUGLAS GRENKIE, Q.C.
PETER J. REMILLARD, B.C.L., LL.B.
(Also of the Quebec Bar)
RICK T. LEROY, LL.B.
BRAD F. COMEAU, B.Sc., B.Ed., LL.B.
OFFICES AT:
13 Ralph Street, P.O. Box 700, CHESTERVILLE, Ont. K0C 1H0, 448-2735
P.O. Box 820, WINCHESTER, Ont. K0C 2K0, 774-2004
(All files and documents of the former legal firms known as Cass & Cass and Cass & Workman are now located with the Cass, Grenkie law firm.)

ST.-ALBERT CONSTRUCTION
(407931 ONTARIO LTD.)
• General Contractors
• Barn • Commercial • Residential
QUALITY HOMES · ADDITIONS · GARAGES
HOME IMPROVEMENTS · BUILDING SUPPLIES
KITCHEN CABINETS
Free Estimates
JACQUES & RICHARD DESNOYERS, PROP.
ST. ALBERT • 987-2876

GET A HEAD START ON
HOLIDAY GLAMOR
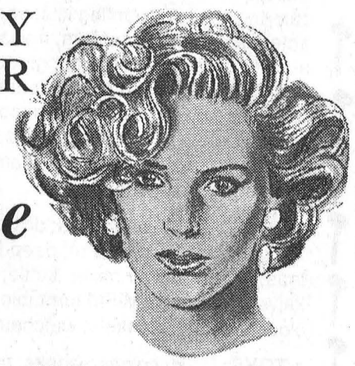
THE *Village Salon*
Pre-Christmas
PERM SPECIAL
$30.00 GST included (Long hair at additional charge)
Marion Fawcett
493 York Street, Winchester
774-2668
Call now for an appointment.

And there was light.
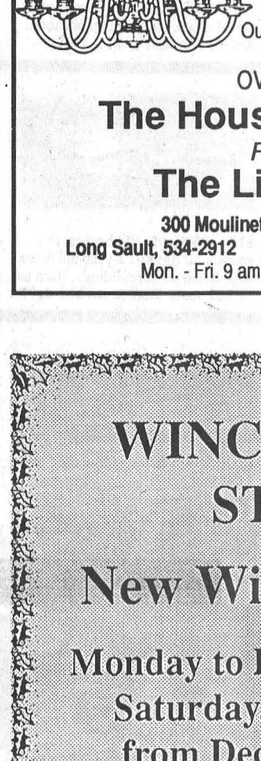
Hundreds of styles of domestic and imported lamps, shades, fixtures and chandeliers.
We're the nobody who undersells everybody!
SATISFACTION GUARANTEED
Lowest Prices - Highest Quality
Our customers are our best advertisement and our business reflects it!
OVER 3,000 LIGHTING DISPLAYS!
The House of Lighting
Presents
The Light Touch
300 Moulinette or Exit 778 off 401
Long Sault, 534-2912 8 Miles west of Cornwall
Mon. - Fri. 9 am - 9 pm; Sat. 9 am - 6 pm

40th Wedding Anniversary

Jim & Lila McMillan would like to invite friends and family to help celebrate their 40th Wedding Anniversary on
Nov. 23, 1991 at the Legion Hall, Chesterville from 8 p.m. to 1 a.m.


Relax, Pick up your holiday goodies & gifts at our
BAZAAR & BAKE SALE
Sat. Nov. 30
10 A.M. - 2 P.M.
St. Andrews Presbyterian Church Hall
Mill St. Chesterville
Shopping got you frazzled?

WINCHESTER STEEL
New Winter Hours
Monday to Friday, 9am-4pm
Saturday, 9am-12 noon
from Dec. 1 to Feb. 29
Highway 31, Winchester, Ont.
Telephone 613-774-2127

ATTENTION ALL HOLSTEIN ENTHUSIASTS

Don't miss
EBI FALL SPECIAL
AND HARMONY VIEW MILKING DISPERSAL
Monday, Nov. 25
11:00am
100 Head sell:
Mostly fresh
Hand-selected, full-pedigreed cows & heifers
SALE MANAGED BY:
Fawcett Cattle Sales Service Ltd.
Winchester, Ontario
Terry I. Spratt 613-989-2770
Sale Arena 613-989-5554
Ralph J. Fawcett 613-774-5710
OPEN HOUSE: SUNDAY, NOV. 24, 1991

CHURCH DIRECTORY



UNITED CHURCHES
Chesterville - Morewood
Minister: Rev. Roy Harwood
448-3549
SUNDAY, November 24, 1991

MOREWOOD - 9:30 A.M.

CHESTERVILLE - 11:00 A.M.

EVERYONE WELCOME
June 1991

NATIONSIDE PENTECOSTAL CHURCH
"A friendly Church with an eternal message"
13 Albert St.
CHESTERVILLE
Pastor: Rev. L Armstrong
448-2084

SUNDAY, November 24, 1991
10AM.- Sunday School
11AM. - Morning Worship

7:30 P.M. - Evening Praise and Bible study

Affiliated with the Pentecostal Assemblies of Canada
May 1991

HARMONY COMMUNITY CHURCH
(HIS Caring Clinic)
corner Hwy 31 & Ormond Road
Pastor: The Rev. Laurie A. Taylor
Parsonage & Office: 774-5218

SUNDAY SERVICES
November 24, 1991
10A.M. - Sunday School (classes for all ages)
11A.M. - Family Worship
Rev. Lloyd Fretz preaching
Pastor Taylor's Installation
(Jr. Church & Nursery)
12:30 P.M. Pot-Blessing Lunch
7:30P.M. - Gospel Service
Pastor Taylor Preaching

MID-WEEK MEETINGS
7:30P.M.
Monday - Task Force
Wednesday - Bible Study & Prayer
Ministering in the Power of the Holy Spirit
Affiliated with
The Missionary Church of Canada

DUNBAR PRESBYTERIAN CHURCH
DUNBAR
Rev. Gregory W. Blatch
Organist: Mrs. Marjorie Thom

SUNDAY, November 24, 1991
11:00 A.M. - Sunday Worship
Sunday School & Nursery

A Warm Welcome Awaits All"
May 1991

ST. PETER'S - ST. LUKE'S EVANGELICAL LUTHERAN PARISH (E.L.C.I.C.)
Pastor: Rev. J. Ross Thomson
535-2569

SUNDAY, November 24, 1991
DUNBAR - ST. LUKE'S
Sunday Worship - 9:15 A.M.
EVERYONE WELCOME

WILLIAMSBURG - ST. PETER'S
Sunday Worship - 11:00 A.M.
Sunday School - 11:00 A.M.
EVERYONE WELCOME
Fully Accessible to the Disabled.
March 1991

PRESBYTERIAN CHURCH
Morewood &
ST. ANDREW'S - Chesterville
Pastor: Rev. Bert de Bruijn
448-2516

SUNDAY, November 24, 1991
Chesterville
9:30 A.M. - Sunday Worship
Nursery & Sunday School
Every Tuesday - 9:30 A.M.
Coffee Break, Nursery & Story Hour
7:30 P.M. Life in the Spirit
Praise & Bible Study
Fridays - 7:00 P.M.
Chesterville Christian Youth
Morewood
11:15 A.M. - Sunday Worship
Nursery & Sunday School

COME EXPECTING LEAVE REJOICING
May 1991

ST. MARY'S CATHOLIC CHURCH
CHESTERVILLE
Father Jim Esper
448-3262

SUNDAY, November 24, 1991
HOLY MASS
Saturday - 7:30 P.M.
Sunday - 9 A.M. & 11 A.M.
January 1991

CHRISTIAN REFORMED CHURCH
WILLIAMSBURG
Pastor: Rev. John Tangelder
774-6539
SUNDAY, November 24, 1991

Effective Nov. 23, we will be worshiping in our own church

9:30 A.M. - Morning Service
7:30 P.M. - Evening Service
Nursery provided during all services.
You are invited to worship with us.
FAITH 20 can be viewed every morning at 5:30 am on Channel 6.
May 1991

EMMANUEL - OSNABRUCK BAPTIST CHURCH
CELEBRATING 150 YEARS OF CHRISTIAN WITNESS
6 kms. North of Ingleside
Hwy. 14 - Dickinson Drive
Pastor: Rev. Willard Warnock
984-2353

SUNDAY, November 24, 1991
Bible Club - 9:30 a.m.
Morning Worship - 11:00 A.M.
Nursery Provided

COME TO WORSHIP LEAVE TO SERVE
August 1991

HOLY TRINITY ANGLICAN CHURCH
CHESTERVILLE
Rev. George Bruce

SUNDAY, November 24, 1991
7:30 P.M. in Chesterville
June 1991

Thank you

Dear Voters,
A heartfelt thank you to all voters who supported me in the recent election. I look forward to representing ***Winchester Village*** *and* ***Winchester Township*** *at the Board office.*

A special thank you to Al & Marion McLean, Bert Hill, June Thompson, Nancy, Benjamin and James.

Yours truly,
Tom Kirkwood
Public School Board Trustee

THANK YOU
I would like to thank you for your vote of confidence.
I look forward to your continued support and input throughout the term.
ED GIBSON

CROSS CANADA MARKETPLACE
IT'S FAST - IT'S EASY! ONE CALL, ONE BILL DOES IT ALL.
THINK BIG - CALL THIS NEWSPAPER FOR DETAILS.

MOBILE HOMES
MOTORHOMES MOTORHOMES MOTORHOMES. Inventory Liquidation Sale, 40 units. New and used. All sizes and makes. All prices slashed. Call 1-800-263-7955. North Brock RV, Port Perry, Ont.

PERSONAL
JEHOVAH'S WITNESSES, friends and families -- find out facts the Society doesn't want you to know. Totally confidential. J.W. Facts, Box 73, Balfour, B.C. V0G 1C0.

FLEA MARKETS
ABSOLUTELY A REAL FLEA MARKET, Smiths Falls, every Sunday, year round. 150 inside booths. Something for everyone. (613) 283-8448.

CALABOGIE FLEA MARKET. Open Sundays, 10-5pm. Antiques, collectibles, sports cards. Vending space available. Business opportunities in our mall located in the heart of tourism. (613) 752-2468.

CHINA
NORITAKE SALE! Terrific discounts on current patterns! Delivered well-packed, insured. For price list on your Noritake pattern - Alexander's, "The Noritake Experts", Toronto, Tollfree 1-800-263-5896.

LIVESTOCK FOR SALE
CALGARY'S WESTERN HERITAGE Llama and Alpaca Show and Sale, Stampede Grounds, Calgary, AB. Nov. 30/91, Show 1:30 p.m., Dec. 1/91, Sale 1:30 p.m. Phone Ken Jones (403)-934-4200.

FOR SALE
YOUR DOG WILL STAY HOME! with our "Hidden" Electronic Fence. Safe! Amazing! Humane! It works. It's outasight. PAC, RR#1 Bancroft, Ontario, K0L 1C0. Fax (613) 332-1375, 1800-NO-LEASH.

VALAC FIREWOOD PROCESSOR. All hydraulic. Seed table conveyor, tractor power. Cuts and splits one bush cord in 45-minutes. Asking $20,000. Kitchener area, (519) 648-2701.

BARN CLEANER CHAIN Hook & Eye, Super Tough and Pintle from $7.99/ft. Complete Cleaners also. Ship anywhere. Husky Farm Equipment, Alma, Ontario, (519) 846-5329.

CAREER TRAINING
IS TRUCKING FOR YOU. Let's discuss it. Introducing extended programs and Credit Courses. Call William at 1-800-265-7173. Markel Training Systems.

SALES HELP WANTED
MAKE A FORTUNE making others happy. The ultimate fundraising tool is creating hundreds of new opportunities with incredibly HIGH INCOMES. Urgently need sales people. 1-800-263-1900.

EMPLOYMENT OPPORTUNITIES
EXPERIENCE FARM LIFE DOWN UNDER. Contact the International Agriculture Exchange Association at 1501-17 Ave. S.W., Calgary, AB, T2T 0E2 to find out how.

BUSINESS OPPORTUNITIES
THE ORIGINAL"JUICEWORKS" VENDING Machine. Earn cash profits daily, vending fruit juices. Old South, Dew Drop, McCains, Sunkist, Liptons. Investments from $14,995. Info Canadawide 1-800-465-5006.

AUTOBODY SHOP - Very successfully located in progressive community on major highway. Gross sales $550,000, yearly $93,000. Owner will carry $25,000. Box 355, Innisfail, AB, T0M 1A0.

GROWTH INDUSTRY OF THE 90's. Distributors required for Enviro-Friendly household, commercial cleaners & personal care products. Secured area with financial independence. Earth Products (416) 841-4414.

BUSINESS SERVICES
CLIP NEWSPAPER ITEMS - $5.00 to $50.00 each. Write today. Free details: Clipping ON3, #150-1857 West 4th, Vancouver, B.C. V6J 1M4. (604)-290-0054 Ext. 137 (2 minute recording).

MORTGAGES
FAST MORTGAGES AVAILABLE for Homeowners. Pay bills, credit cards. Example: Borrow $10,000 Re-pay $134. monthly. No qualifying hassles. Call Intransicon Financial Group (416) 650-9455. Busy? 1-800-268-1429.

OUT OF TOWN PROPERTIES
PROPERTIES TO BE SOLD for unpaid taxes. Crown Land availability. For information on both write: Properties, Dept. CN, Box 5380, Stn F. Ottawa, K2C 3J1.

STEEL BUILDINGS
STEEL BUILDINGS - ALL MODELS - Pound of coffee if we can't beat your best deal. Take delivery in spring, avoid increases. 25x30 $2,374. Other sizes available. Pioneer/Econospan 1-800-668-5422.

THE LAST STEEL BUILDING YOU'LL EVER NEED. Future Steel Buildings is the recognized leader in affordable, top quality, Arch Style Steel Building. Why pay more? Call 1-800-668-8653.

BEST BUILDING PRICES - Steel Straitwall Type - not quonset - 32x48 $5920; 40x64 $8556; 50x96 $15,331; 60x120 $21,270 - inventory clearance, other sizes available - limited steel - Paragon - 24 Hours 1-800-263-8499.

A-Z PRE-ENG. BUILDINGS INC. New types, steel/wood, quonset, cladding. For true value, action & answers - Wally (416) 626-1794 after 6pm, weekends. Free brochure. Clip-save.

Your ad could appear in community newspapers in Ontario, or right across Canada, or any individual province. Space is Limited, so Call This Newspaper Today!

NOW IS THE TIME FOR SIDING AND WINDOWS!


PREMIUM VINYL SIDING & WINDOWS
Free Estimates
Guaranteed for as long as you own your home.
B & H HOME RENOVATORS
BROCKVILLE - 342-9791
OTTAWA - 593-8874

SALES REPRESENTATIVE / MANAGER
Nutrite Inc. requires a career-minded individual to cover a specific territory around Chesterville and manage our local plant.

The successful candidate should have some related experience and possess a solid agricultural background with a diploma or B. Sc. in agriculture.

We offer a competitive salary, company vehicle and excellent fringe benefits.

Please send your resume to:

Nutrite Inc.
District Manager
42 Frontenac Street
Cornwall, Ont. K6J 2A2

All replies shall be held in strictest of confidence.

Chesterville's Past

Nov. 20, 1952

The latest method of increasing milk production and making sure you have contented cows is by providing television in the barn. Russell Fleming, Whitby, has that theory and claims to have proof. Fleming installed a television set in his barn for his own pleasure but soon found that his cows enjoyed the set too. Milk production has increased 15 gallons a day since he installed the set, he said. "They seem to get the most kick out of watching comics such as Arthur Godfrey Eddy Cantor," Fleming said. "They seem to do the cows most good."

Impressive tribute was paid the memory of Harold B. Allison of Morewood, who died in a Kingston hospital on Thursday, at the funeral held from the family residence to the Morewood United Church. Such a number of friends from the district and surrounding towns and villages were in attendance, that only part of them were able to enter the church. He was a fancier of fine horses which trained and exhibited at district fairs and exhibitions. A leader in the affairs of the community, schools and church, he had served for 15 years as secretary of the Morewood Public School Board. He would have been 41 years old the day after his death.

Nov. 18 ,1948

The Ontario Government will shortly take over the ownership of the present Chesterville Post Office block. At present, the block is owned by Wesley Fulton, postmaster of this village since 1919. The building, a solid brick, two storey one, will be demolished shortly to provide space for the pier and approach of the northeast end of the proposed new bridge that is to be constructed over the Nation River. This new bridge had been agitated for by the local Chamber of Commerce as early as November, 1946, when the Hon. George Doucet and the Hon. George Challies were guests of the local body.

Slap bang in the middle of the afternoon today, "paper day" to us, the power is shut off for one solid hour, 2:15 to 3:15; resulting in a pot full of solid metal as a consequence. When the power does come on it will require another full hour for the metal to become workable in the typesetting machine and another hour for a required column of type to be set and the forms completed. If your paper is late, think of this.

Holstein Breeders Association of Dundas County, at a special meeting at Winchester Monday, took steps at replacing the $15,000 purebred herd lost by W.J. Fawcett last Thursday through electrocution.

The meeting determined to ask all members if they would permit Mr. Fawcett to select one cow from each herd and keep it for two years as a means of starting a new herd. With over 300 breeders in the association Mr. Fawcett would be able to make satisfactory selections. It was also decided that members would be asked to subscribe toward the purchase of additional cattle for Mr. Fawcett.

Nov. 16. 1950

With the black top going on the new bridge this week, everything is just about set for the grand opening. Banquet tickets have sold out and a full house will be on hand to hear the distinguished speakers headlined by the Minister of Highways for Ontario, the Hon. George Doucett. At 11 a.m. the opening of the bridge will be the scene of much excitement and pleasure. Prominent members of the community will have the opportunity of expressing the feelings of the district for the structure that will add so much to the appearance of the town and will provide at last a river crossing more in line with our traffic needs.

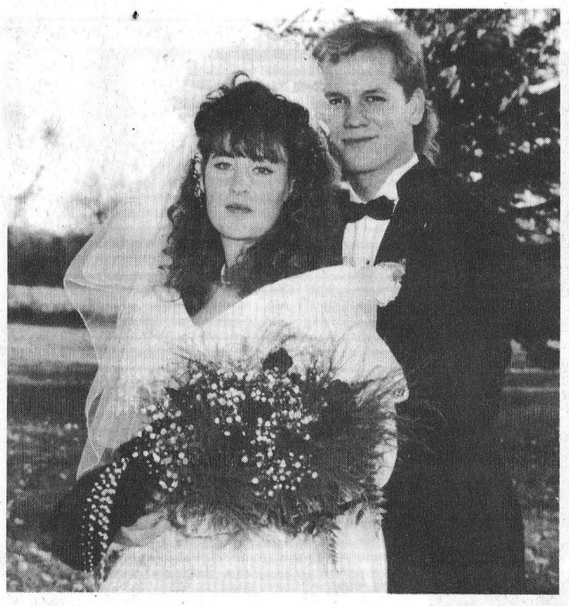

Guptill-Craig exchange vows

At a beautiful fall wedding Sat., Oct. 12, 1991 Gayla Joy Craig, daughter of Ellwood and Gladys Craig, Finch, Ont., became the bride of Clinton Timothy Guptill, son of Clinton and Judith Guptill, St. John, N.B. Rev. Eldon Craig, uncle of the bride officiated the marriage at the Winchester Wesleyan Church.

Attending the bride as matron of honor was her sister Shelley Waddell, Edwards, and as bridesmaids Crystal Craig, sister, Finch; Andrea Brownlee, sister of the groom, St. John, N.B.; Pam McEwen, cousin of the bride, Kemptville, and Stephanie McCutcheon, friend of the bride, Roblin. Flowergirl was Jacqueline Guptill, niece of the groom, Toronto.

Neil Guptill, Sussex, N.B., cousin of the groom was best man and ushers were Dale Dixon, Elmsdale, P.E.I., and Brian Underwood, Ashboro, N.C., friends of the groom, Randy Brownlee, brother-in- law of the groom, St. John, N.B., and Robert Guptill, brother of the groom, Toronto. Junior ushers were Curtis Craig, brother of the bride, Finch, and Jonathon Guptill, nephew of the groom, Toronto.

Tim and Gayla now reside in Sussex, N.B.

PASSPORT
PHOTOS
WAYNE LAPRADE PHOTOGRAPHY
448-2852

THANK YOU
To the Ratepayers in Finch Township who supported me on November 12, a *Sincere Thank You.*
Osborne Shaver

To the Electors of
Osnabruck Township
Thank you for your trust and support.
Sincerely,
Fran Laflamme

THE CROSSOVER
Monday to Saturday - 6 am to 9 pm
Open Sunday - 9 am - 6 pm
Full Groceries - Full Serve Gas
Over 300 Videos & Nintendo Game Rentals
Hunting & Fishing Licenses - Party Trays a Specialty
MOREWOOD - 448-2608

THE
UNITED COUNTIES OF STORMONT, DUNDAS AND GLENGARRY
REQUIRES A
DIRECTOR OF OUTREACH SERVICES
AT ITS HOME FOR THE AGED - GLEN STOR DUN LODGE

The successful applicant will plan, direct and evaluate the community outreach services that are based at Glen Stor Dun Lodge.

Applicants should be experienced in the field of geriatrics and service programs pertinent to Community Outreach for Seniors.

The ideal candidate will have Post Secondary Education in courses relating to gerontology. Bilingualism will be considered as an asset.

Salary Range: $27,183.00 - $32,460.00

Written applications, providing a complete resume will be received by the undersigned until November 29, 1991.

R.J. Lapointe
Co-ordinator/Clerk-Treasurer
20 Pitt Street
Cornwall, Ontario
K6J 3P2

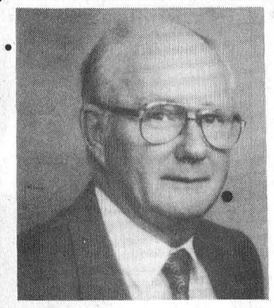

Thank You
to the Ratepayers of the **Township of Osnabruck**

A sincere thank you for the confidence you have placed in me on November 12 as your Reeve for the next three years.

Gordon Ross

Thank You

I would like to Thank the residents of the Village of Finch for their recent support in the Nov. 12 elections.



As councillor, I will continue to serve you, the electors to the best of my ability.

Sincerely,
Barry Brownlee.

RESOURCES DEVELOPMENT COMMITTEE
BILL 124 - HIGHWAY TRAFFIC AMENDMENT ACT, 1991

The Standing Committee on Resources Development will be holding public hearings in Toronto on Bill 124, An Act to amend the Highway Traffic Act. The purpose of this Bill is to amend the Highway Traffic Act to require that bicyclists wear helmets. Subsection 88 (1) of the Act currently requires a helmet to be worn by persons riding on or operating a motorcycle or motor assisted bicycle on a highway.

The Committee is requesting that interested organizations, groups or individuals who wish to make an oral presentation before the Committee contact the Clerk pro tem. of the Committee by Friday, 06 December 1991. People who do not wish to appear before the committee but who wish to comment on Bill 124 may send their written submissions to the address below. These should be submitted to the Clerk pro tem. by Friday, 13 December 1991.

Copies of the Bill are available through Publications Ontario: 1-800-668-9938 or 326-5300 in Toronto.

Peter Kormos, M.P.P. *Chair* — Tannis Manikel *Clerk pro tem. of the Committee*

Room 1521, Whitney Block, Queen's Park
Toronto, Ontario M7A 1A2
Telephone: 416/325-3509; Facsimile: 416/325-3505
Telephone Device for the Deaf: 416/325-3538
Collect calls will be accepted.

Ces renseignements sont disponibles en français sur demande.

Legislative Assembly of Ontario

RESOURCES DEVELOPMENT COMMITTEE
BILL 118 - POWER CORPORATION AMENDMENT ACT, 1991

The Standing Committee on Resources Development will be holding hearings on Bill 118 - An Act to amend the Power Corporation Act. The purpose of this Bill is to make changes to the Board of Directors of the Power Corporation (Ontario Hydro); to authorize the Minister of Energy to issue policy directives that would be binding on the Corporation; and to broaden the description of the content of energy conservation.

The hearings will take place during the Winter Adjournment (January and February 1992) and will be held in Toronto, Thunder Bay, Sioux Lookout, Timmins, Ottawa, Kingston, Chatham, Guelph, and St. Catharines as demand warrants.

The Committee is requesting that interested organizations, groups or individuals who wish to make an oral presentation before the Committee contact the Clerk pro tem. of the Committee by Thursday, 12 December 1991. People who do not wish to appear before the committee but who wish to comment on Bill 118 may send their written submissions to the address below. These should be submitted to the Clerk pro tem. by Friday, 10 January 1992.

Copies of the Bill are available through Publications Ontario: 1-800-668-9938 or 326-5300 in Toronto.

Peter Kormos, M.P.P. *Chair* — Tannis Manikel *Clerk pro tem. of the Committee*

Room 1521, Whitney Block, Queen's Park
Toronto, Ontario M7A 1A2
Telephone: 416/325-3509; Facsimile: 416/325-3505
Telephone Device for the Deaf: 416/325-3538
Collect calls will be accepted.

Ces renseignements sont disponibles en français sur demande.

Legislative Assembly of Ontario

Chesterville Merchants'
Shop at Home Weekend
November 28,29,30
Shop Chesterville & Save

Leo's Tech Tips



A clear description of a concern on repair order saves time, and money. Note speed, temp., weather, etc.

Drewery
PONTIAC BUICK LTD.
WINCHESTER 774-2360
1-800-267-7608
Leo Vanderlaan, Shop Foreman

RIDEAU AUCTIONS INC.
Winchester, Ontario
Household, Estate, Farm, Industrial, Real Estate Auctions
Hunter McCaig, Auctioneer
Days: 774-2735; Evenings: 258-5095

BDO WARD MALLETTE Chartered Accountants

Ward Mallette's Winchester office offers a full range of services in areas of:

475 Main St.
WINCHESTER, Ont.
K0C 2K0
Tel: (613) 774-2854
Fax: (613) 774-2586

- Financial Statement Preparation
- Personal Tax Returns and Planning
- Computer Installation and Training
- Goods and Services Tax Consulting

Thank You
A sincere thanks to voters for their support in Re-election Nov. 12.
A special thank you to drivers and communication centre.
Please, if you have concerns about Winchester Township affairs, contact me.
Sincerely,
Jack Durant.

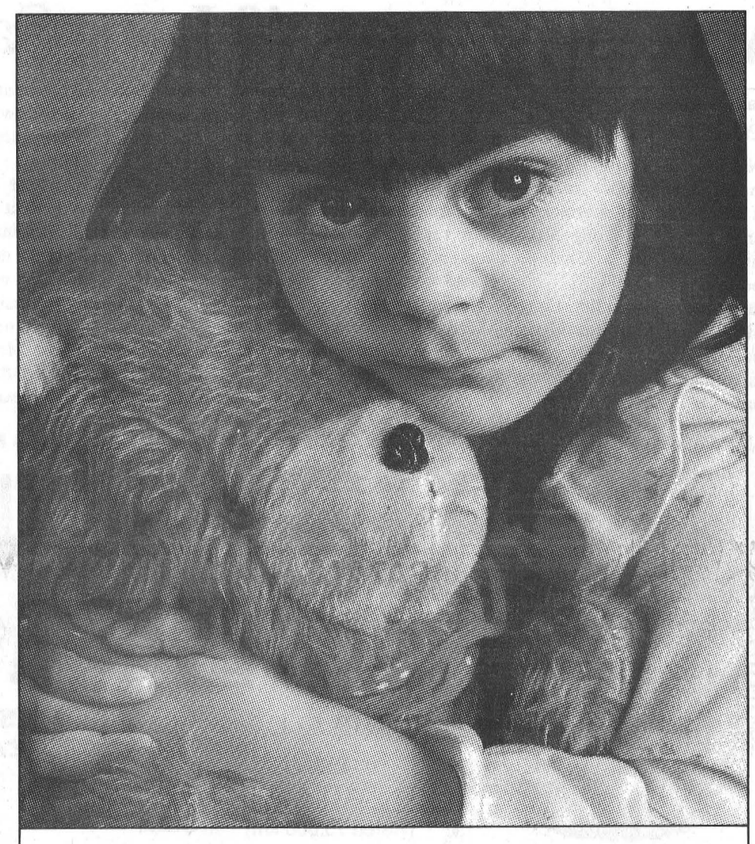

Tell her again why it's "ok" that daddy's not paying his family support.

A lot of fathers* in Ontario who are supposed to be paying family support, aren't. And it's time we got mad about it. Because they're hurting their kids – *our* kids – and they're hurting you and me.

It's *not* "ok" that over 80,000 kids are going without more than $400 million in support payments.

It's *not* "ok" that three-quarters of all family support isn't being paid the way it should be.

It's *not* "ok" that over $140 million of our tax dollars have gone to families who were forced to turn to social assistance because their support payments were not being made.

The Ontario Government's new Family Support Plan will introduce automatic wage deduction of support payments, and specify to whom and when they apply.

Because children shouldn't have to be told that daddy's not paying family support.

Please send me more information about automatic wage deduction in the new Family Support Plan Act.

Name:_____
Address:_____
Town/City:_____
Province:_____ Postal Code:_____
Mail to: Ministry of the Attorney General
Family Support Plan
c/o P.O. Box 490, Station "A"
Scarborough, Ontario M1K 5C3

FSP Family Support Plan — Ontario

Pay your family support. There's no excuse not to.

*97% of parents ordered to pay family support are fathers.

Electrical fire gives R/O students day off

Greg Hewitt
Record Staff

INGLESIDE—A small electrical fire in the boiler room of Rothwell - Osnabruck High School Thursday caused the evacuation of 550 students and cancellation of classes for the rest of the day.

The fire started when the school's main power line short-circuited, sending sparks shooting around the room. The line was severed due to the accident, and the only other visible signs of the fire were black burn marks on the steel ceiling girders above the line.

The short circuit in the power line was not caused by overloading, but by a weakness or kink in the line, R/O principal Doug Anderson said.

R/O chief superintendent Leslie Crites said he saw emergency lights flashing on a hallway control panel around 9:15 and upon arriving at the boiler room saw sparks shooting out from beneath the room's large metal door.

Crites told a contractor working nearby on a door to sound the fire alarm.

There was concern of a more serious disaster because the power line and natural gas line are bound together about six feet from where the fire began.

But Ingleside Fire Department Capt. Bob Donnelly, officer in charge of the team that responded to the fire, said there was not a high risk of a gas explosion.

"The only way that could have happened was if there was a gas leak in the building," Donnelly said, adding the fire was "a lot of sparks, a little smoke and not much else."

The fire was quickly extinguished by the fire crew with a dry chemical compound.

Donnelly said the main concern was ensuring nobody was at risk due to the electricity in the area. The fire department remained on the scene until the power was shut off by Ontario Hydro.

Anderson praised the OPP, Ingleside fire department and student body for their co-operation in dealing with the situation.

"Our number one priority is the students. We always err on the side of safety. We get them out and worry about problems later," he said.

Once evacuated, the students were sent to two churches across from the school. Parents were notified that classes had been cancelled for the day and buses were recalled to take the students home.

There is no cost estimate yet on replacing the power line and damage caused by the fire.



Buses waited to take R-O kids home last Thursday when a fire cut the school's power



Walking for HELP

Chesterville Public School students raised $322.58 for the Winchester District Memorial Hospital's HELP fund at a recent walk-a-thon. Presenting the cheque to Dale McNaughton (centre), representing the hospital's board of directors, are Grade 3 student Walter Turcotte, and Grade 6 student Tiffany Genier, who was the school's top fund raiser. The kids raised a total of $3,225.86.

Agreement saves 40 Long Sault jobs

Elizabeth Moreau
Record News Editor

LONG SAULT—Forty jobs have been saved and more created with the signing of a strategic alliance between a Long Sault manufacturer and a Guelph-based firm.

The agreement will allow Long Sault's Sims Manufacturing Canada Ltd., to manufacture corn burning stoves for Dovetec Canada Ltd.

At a signing ceremony joining the two companies last week, Sims Canada general manager Ray Gareau said the agreement "paves the way for future production expansion."

He said previously laid off workers have been recalled and plans are underway to hire five or six more people.

Sims has been a major supplier of tractor cabs for Caterpillar Corp., but began looking for ways to diversify production when Caterpillar recently announced the shutdown and relocation of its Brampton plant to North Carolina.

Terry O'Reilly, whose SD&G economic development office was instrumental in joining the two companies, said the deal was an example of how the counties can work together in business.

O'Reilly said Cornwall Township reeve John Moss told him Sims was looking for ways to diversify. Then he heard from Lancaster reeve Charlie Sangster, who said Dovetec was looking to move their operations to the United Counties.

"We approached (Dovetec) on the basis of whether or not it was necessary for them to develop their own manufacturing expertise," he said. "Or could we tie them up with a company that already had the expertise."

Dovetec, founded in 1989, manufactures and markets corn-fueled heating units.

HERCULES TIRE SALE

ASR II RADIAL STEEL BELTED

THE ALL SEASON RADIAL (Rated 75,000 km)

NOW COMES WITH NO CHARGE ROAD HAZARD GUARANTEE

SIZE	Regular Price	Sale Price
P155/80R13	$61.60	$49.00
P165/80R13	$67.00	$53.00
P175/80R13	$68.80	$56.00
P185/80R13	$72.40	$59.00
P185/75R14	$76.80	$67.20
P195/75R14	$77.40	$67.73
P205/75R14	$81.30	$70.44
P205/75R15	$85.00	$74.38
P215/75R15	$87.00	$76.13
P225/75R15	$93.90	$82.16
P235/75R15	$98.00	$85.75

BATTERY SALE
NATIONAL WARRANTY
FROM 59.95
FOREIGN OR DOMESTIC

WE PAY 1/2 DEDUCTIBLE UP TO $50.00 FOR NOV. ONLY
COMPLETE AUTO GLASS SERVICE
WINDSHIELDS EXPERTLY INSTALLED

COMPUTERIZED ALIGNMENT CENTRE
2 WHEEL ALIGNMENT 39.95 MOST CARS
Adjustment, Inspect Front End & Adjust Castor, Camber & Toe
4 WHEEL ALIGNMENT 49.95 MOST CARS
Using our 4 wheel computerized aligner we will inspect rear & adjust front end. Details in store.

GENERAL MDG
FULL SNOW RADIAL
STEEL BELTED – EXCELLENT TRACTION

SIZE	Regular Price	Sale Price
P155/80R13	$67.71	$54.60
P165/80R13	$74.06	$59.72
P175/80R13	$78.80	$63.54
P185/80R13	$83.49	$67.32
P185/75R14	$88.25	$71.16
P195/75R14	$91.34	$73.64
P205/75R14	$95.11	$76.70
P205/75R15	$99.26	$80.04
P215/75R15	$103.99	$83.85
P225/75R15	$107.53	$86.72
P235/75R15	$115.02	$89.99

PINKUS TIRE & BATTERY KINGDOM
HWY. 31, WILLIAMSBURG TEL: 535-2759

LIVING LIGHTING
23rd ANNIVERSARY Celebration

Solid Brass 12 Light Williamsburg
29" diameter. 25" height.
REG. $359.99
SALE $229.99

Bevelled Glass & Brass Ceiling Close Up 10" Diameter
REG. $49.99 SALE $24.99

Bevelled Glass & Brass Dining Room Fixture
REG. $329.99 SALE $199.99

Bevelled Glass & Brass Hall Fixture 21" Height
REG. $179.99 SALE $119.99

Satin Brass Floor Lamp. Trilight. SPECIAL $129.99 EXCLUSIVE
Satin Brass Accent Lamp. Trilight. SPECIAL $64.99 TO LIVING
Satin Brass Table Lamp. Trilight. SPECIAL $89.99 LIGHTING!

Solid Brass Candlestick Lamp 29" high. Trilight. REG. $109.99 SALE $79.99

24" Brass Accent Lamp. Trilight. REG. $109.99 SALE $79.99

Contemporary 52" Ceiling Fan. 5 High Gloss Blades, 3 Speed & Reversible Lite Kit Included.
REG. $159.99
SALE $119.99

Track Pack, complete with three 75w. Heads, 4' Track, & Electric Feed.
WHITE ONLY. REG. $79.99 SALE $49.99

Beautifully Crafted Tiffany Fixture.
18" Diameter, 150 watt max. (assorted colours).
REG. $179.99 SALE $99.99

LIVING LIGHTING
While Quantities Last. Bulbs extra. Sale ends November 23, 1991. May not be available in all stores.
HERON GATE MALL 521-0234
HERON RD. X WALKLEY RD. ST. LAURENT

WRAP UP YOUR CHRISTMAS

this year by shopping at home

Why not make an effort to keep your shopping dollars at home this year?

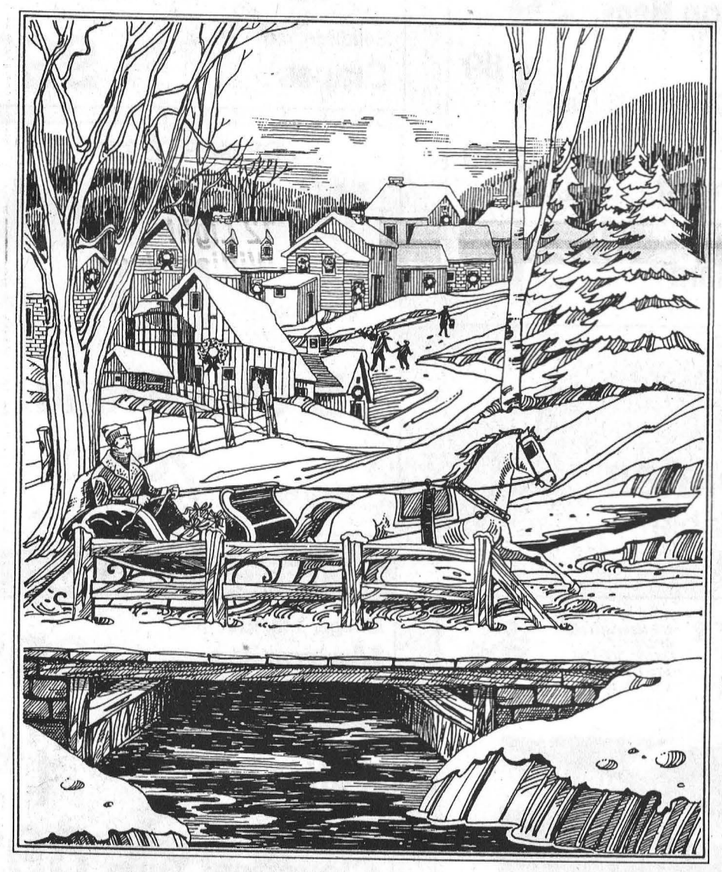

Money spent here is circulated through our community many times over and helps keep the wheels of progress turning all year long.

Your local merchants have quality merchandise at competitive prices to help you make your selections quickly and easily. You might even get some suggestions as to what Aunt Irene or Uncle Don would really like under the tree.

Wrap up Christmas and support our community by

SHOPPING AT HOME THIS YEAR

Reasons why we shop locally:

"I feel shopping locally benefits everyone in the community."
Brenda Chambers

"Local merchants offer friendly, personalized service plus competitive prices every week."
Sheila Deighton

"I shop locally to support our community business."
Kay Sharkey

"The variety and quality of services available to the consumer have improved over the years with local merchants offering goods at competitive prices."
Irene Pemberton

"Local industry has supported me & my family for 18 years, therefore I try to support the businesses in town."
Susan Shay

Shutter Bug
FOCUS ON CHESTERVILLE
Christmas starts in our home town

Obituaries

Vinnie Mae Price

Mae Price, of RR 2 in Finch, died Nov. 11, 1991, at Winchester District Memorial Hospital. She was 71.

Mrs. Price is survived by daughters Sandra (Mrs. Ian MacMillan) and Catherine (Mrs. Peter McRae), both of Finch, son Earl of Brampton and daughter-in-law Sharlene Fawcett of Hallville.

She is also survived by 11 grandchildren and 2 great-grandchildren, sisters Mary Snyder of Bradford and Eunice (Mrs. Joseph Brunelle) of Montreal, and brothers Robert of Toronto and Albert of Ottawa.

Mrs. Price, who was born in Maxville, was predeceased by her husband Earl, son Hugh and grandson David MacMillan. She was also predeceased by sisters Jesse and Elizabeth and brothers Hugh and Howard.

Mae Price was a retired nurse from Glengarry Memorial Hospital, a member of Chalmer's United Church and an active member of Eastern Star, the Finch Women's Institute, Finch Senior Citizens' Club and United Church women's group.

Funeral was held at Brownlee's Funeral Home, officiated by Rev. Bob Condie. Interment in Berwick Cemetery.

Pallbearers were Angus Campbell, Jim MacMillan, Brian Elliott, Tom Mark, Gordon Mark, Mark and Wayne Briere, all nephews of Mae Price.

Gregory Gordon Stewart

Greg Stewart, of RR 2 in Winchester, died at home on Nov. 13, 1991. He was 17 years old.

Greg, a Grade 12 student at North Dundas District High School, would have turned 18 on Dec. 16.

He is survived by his parents, Gordon and Mary Ann Stewart, sister Judy of Brinston, sisters Jennifer and Wendy, and brother Kirk, all living at home. He is also survived by a stepbrother, James of Toronto, grandparents Arrington and Lena Stewart of Winchester and Fred and Rena Wicks of South Mountain.

He will be sadly missed by many aunts, uncles, cousins and dear friends.

Funeral was held on Nov. 15 at J.R. Vice in Winchester, officiated by Ron Anderson. Interment followed at Knights Cemetery.

Pallbearers were Ron Johnston, Bill Rae, Rick Scheepers, George Ennis, Alvin Davidson and Brian Ingram.

Anna M. Sliepenbeek

Anna Sliepenbeek died at Hotel Dieu Hospital in Windsor on Nov. 8, 1991. She was 82.

Anna Bohm was predeceased by her husband John.

She is survived by sons Jim (Diane) of Greenfield, Frank (Carol) of Cornwall, and Eugene (Jackie) of Amhearstburg, and daughter Cynthia (Mrs. Jerry Lehijk) of Amhearstburg. Her daughter Mary (Mrs. Peter Mesman) died Nov. 9, 1991.

Mrs. Sliepenbeek was predeceased by three brothers and two sisters.

She is also survived by 18 grandchildren and 4 great-grandchildren.

Funeral was held on Nov. 11 at St. John the Baptist Roman Catholic Church in Amhearstburg, with interment in the parish cemetery.

Pallbearers were Mrs. Sliepenbeek's grandchildren.

Maria (Mary) Mesman

Mary Mesman, of RR 2 Monkland, died Nov. 9, 1991, at the Ottawa General Hospital. She was 55.

Mrs. Mesman is survived by her husband Peter, and children Leslie of Monkland, Edward, Stephen (Bea), Andrew (Norma), Eric and Peter, all of Cornwall and Cynthia (Mrs. Tony Mitchell), of Sarnia.

She is the daughter of the late Anna and John Sliepenbeek. She is also survived by brothers Jim of Greenfield, Frank of Cornwall, Eugene of Amhearstburg, sister Cynthia (Mrs. Jerry Lehijk), also of Amhearstburg, and grandchildren Nicholas, Alexandra, Jacob and Natasha.

Mass was held at St. Anthony's Roman Catholic Church in Apple Hill on Nov. 12, with interment at St. Andrew's Roman Catholic Cemetery in St. Andrew's West.

Pallbearers were Martin, Bill, Tom, Ben, Leo and Fred Mesman.

Douglas McIntosh Fry

Douglas Fry, of RR 3 in Chesterville, died Nov. 16, 1991, at his home. He was 41.

Mr. Fry, formerly of Newmarket, was a resident of Winchester Township for 20 years. He was a farmer.

Mr. Fry is survived by his parents, Howard and Audrey Fry, and sister Margaret (Mrs. Carol Baker) of Rockwood. He is the uncle of Matthew, Robin, and Paul, and will be fondly remembered by his uncle Ralph and aunt Jean Casselman of Williamsburg.

A private service was held Nov. 19 at J.R. Vice Funeral Home in Chesterville, officiated by Rev. Roy Harwood. Cremation followed, with ashes interred at Queensville Cemetery in Queensville.

Dorothy Monck

Dorothy Monck died at Cornwall General Hospital, Nov. 13, 1991. She was 65.

Mrs. Monck, retired Steinberg of Cornwall employee, was predeceased by her husband Stanley. She was the dear friend of Wesley Prieur of RR 1, Lunenburg.

Mrs. Monck is the daughter of the late Watson Ouderkirk and Georgia MacLeod of Berwick.

She is survived by brothers Walter and Dalton, both of Finch, Grant of Morewood, Melvin of Cornwall, Lyall of Berwick, and sisters Helen (Mrs. Bruce MacIntyre) of Cornwall, Betty Ouderkirk of Berwick, Evelyn (Mrs. Roddy MacRae) of Harwood, and Edith (Mrs. Grant Burd) of Morewood.

She was predeceased by sister Mary Ouderkirk and brother Earl Ouderkirk.

Funeral was held at Wilson Funeral Home in Cornwall on Nov. 15. Interment at St. Lawrence Valley Union Cemetery in Ingleside.

Pallbearers were Dalton Ouderkirk, Leo Hunt, Timmy Ouderkirk, Kenny Burd, Norm Ouderkirk and Lyall Ouderkirk.

Improve Alzheimer patient care, report says

Elizabeth Moreau
Record News Editor

CORNWALL—Special care services for the estimated 650 Alzheimer's Disease patients in the United Counties need to be improved, says a report by the Alzheimer Society of Cornwall and District.

The report, released last month, says about two-thirds of Alzheimer patients in Stormont, Dundas, Glengarry, Prescott and Russell are living in nursing homes or other facilities.

But currently there are no specialized units designed specifically for Alzheimer patients, and many area homes are already full.

"There are waiting lists (for nursing homes), and we've always maintained that the Alzheimer patient requires different care...more individual care," said Linda McDevitt, family support co-ordinator at the Alzheimer Society, in an interview recently.

McDevitt said there are probably more than 650 Alzheimer patients in the United Counties. The report was based on survey responses from caregivers, volunteers and placement facilities.

McDevitt said statistics show about 20 per cent of people over 80 years old will develop Alzheimer's Disease.

Symptoms of the disease include problems with perception, orientation and short-term memory loss.

McDevitt said staff who care for Alzheimer patients have to be specially trained, since patients aren't able to regain the skills they have lost.

"They can misinterpret things," she said. "Shadows on a wall can seem like a person to them...If there is a glare on the floor, it may look like a puddle or a hole."

McDevitt said while the Alzheimer Society offers services for people in the United Counties, including support groups for family members and a walking program that matches patients with volunteers, there are still gaps in local services.

The report recommends improving programs to help patients who are still living at home.

"Many patients with Alzheimer's in the early stages just need some assistance, and they can remain at home for a while," McDevitt said.

She said the society's advocacy committee will be using the report to lobby the provincial government for more funds to be directed into long-term care for Alzheimer's patients.

"It seems that home support services and services within (placement) facilities are lacking, but it boils down to funding."

PASSPORT
PHOTOS
WAYNE LAPRADE
PHOTOGRAPHY
448-2852

THE KIDNEY FOUNDATION OF CANADA

Choice of Cars Raffle 1991

Licence No. P912493

Contact: Mrs. Pat Chambers 448-3316.

LEXUS LS 400 Bel-Air Lexus Toyota Inc. — JAGUAR XJ6 Executive Jaguar of Ottawa — BMW 535i BMW Otto's Service Centre Ltd. — Cadillac Seville S.T.S. Myers Chev Olds Cadillac Inc. — 300E 2.6 Carling Motors Co. Limited

PRIZES

First Prize - A choice of one prize from the five car selections offered or **$50,000.**
Second Prize - $5,000.
3rd, 4th, 5th, & 6th Prize - $1,000.
7th, 8th, 9th, & 10th Prize - $500.
Tickets limited to 1,999
$100. per ticket.
Don't miss our Auction Extraordaire at 8:30 P.M.

Draw to be held at
7:00 P.M.
November 25
at the
Westin Hotel
11 Colonel By Drive, Ottawa

Tickets available from
Brenda Chambers
448-3316
or contact
the Kidney Foundation of Canada
724-9953

NOTICE
COUNTY LIBRARY BOARD APPOINTMENTS

The Council for the United Counties of Stormont, Dundas, and Glengarry is inviting applications for consideration to appointment on the County Library Board.

The County Library Board is composed of seven members, three of whom need to be non-members of County Council.

The appointments will be made by County Council in December, 1991, and will continue for a period of three years.

Applications should be submitted to the undersigned prior to December 6, 1991.

R.J. Lapointe
Co-ordinator/Clerk-Treasurer
United Counties of Stormont,
Dundas and Glengarry
20 Pitt Street
Cornwall, Ontario
K6J 3P2

This notice is given as required by The Public Libraries Act, 1984.

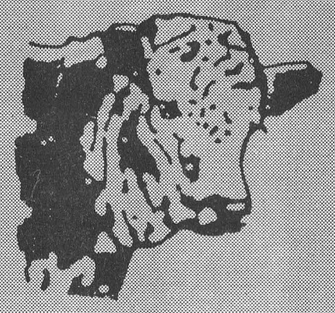

GREG'S
QUALITY MEATS
(Owned and operated by Greg and Loretta VanDellen)
500 Church Street, Winchester 774-2756

3rd Anniversary Sale
Come in for coffee and donuts

MEAT SPECIALS

Family pack, rib and tenderloin ends
Pork Loin Chops lb. 1.79

Centre cut
Pork Loin Chops lb. 2.79

Fresh ground daily
Medium Ground Beef lb. 1.69
(10 lb. limit per customer)

Schneiders Red Hot Wieners 1.99 454 g pkg.
SCHNEIDERS RED HOTS SAVE YOU $10.00 ON KENWOOD APPLIANCES AT CANADIAN TIRE
River Ends Number One, 500 g pkg.
Bacon 1.69

DELI SPECIALS

Schneiders
Black Forest Ham lb. 4.99
Gaspesien
Old Fashion Ham lb. 4.99
Hotel Style
Bulk Bacon lb. 1.89
Euro Deli
Turkey Breast lb. 5.59
Euro Deli, regular
Cooked Ham lb. 1.99

Dutch Chocolates now available for Christmas

PRODUCE SPECIALS

Chiquita
Bananas lb. 29¢
Seedless, red
Grapes lb. 99¢

DEMPSTER'S
White Bread 675 g loaf 59¢
Brown Bread 675 g loaf 79¢



To enter a purchase of $25 is required.
(Excluding tobacco and milk).

ENTER TO WIN A
TRIP TO LAS VEGAS
for 4 nights, 5 days. Includes air fare, taxes, hotel. Trip to be taken between Jan. 3-30, 1992. Draw to be held Dec. 24, 1991. Draw in conjunction with Greg's Quality Meats and Winchester Travel.

GROCERY SPECIALS

Mirage, 1 lb. tub
Margarine 89¢ *(while supplies last)*
Chase & Sanborn, 300 g pkg. regular and fine grind
Coffee 1.99 *(while supplies last)*
Chunklight, in water, 184 g
Cloverleaf Tuna 89¢
Humpty Dumpty, 180 g bag
Potato Chips 99¢
Coca-Cola Bottling, 750 ml bottle
Coke and Diet Coke 39¢ *(plus deposit and tax)*

PACKAGE DEALS For a unique Christmas gift!

#1
10 lbs. pork loin chops
10 lbs. lean ground beef or stew
10 lbs. rib steak or roast
10 lbs. chicken breasts (no backs)
$129.99

#2
10 lbs. pork loin chops
10 lbs. lean ground beef
10 lbs. boneless blade steak or roast
10 lbs. chicken legs (B.A.)
$89.99

#3
10 lbs. butt chops
10 lbs. medium ground beef
10 lbs. boneless blade steak or roast
10 lbs. chicken legs (B.A.)
$79.99

PRICES ON THESE PACKAGES GOOD UNTIL DEC. 24

Fruit Baskets
Christmas Special
SMALL 15.99 plus tax — LARGE 19.99 plus tax



(Prices good until Dec. 24, 1991)

BONUS
With every package #1 sold between Nov. 20-23, one FREE CASE of Greg's ¼ Pounders (valued at $21.99)

Order Your Fresh Turkeys Now!
• Western Beef • Deli • Produce • Groceries
Meat Processing, Custom Cutting, Freezer Orders A Specialty
SPECIALS IN EFFECT UNTIL SAT., NOV. 23
or while quantities last. We reserve the right to limit quantities.

STORE HOURS:
Mon.-Wed., 8am-6pm
Thurs.-Fri., 8am-9pm
Sat., 8am-6pm
Sun., 10am-4pm

Determined Express double Cougars

FINCH - The North Stormont Express went into the final period of play with confidence, a desire to win and perhaps even more important, a 2-1 lead over the Vankleek Hill Cougars here last Friday night during action in the Eastern Ontario Junior C Hockey League.

And when it was all over, the Express were on top of a 4-2 decision, posting their second win of the season. They now hold a 2-6 record.

Express veteran skater Kevin Villeneuve ensured the home-team win by scoring twice during the final period of play.

But the Cougars took control early in the game, taking a 1-0 first-period lead thanks to Charles Dicaire's power-play goal at the 11:19 mark.

It took 1:44 of the second period before the Express could erase their opponents' slim advantage. Todd Hay notched a one-goal tie on a play set up by Mike Stewart and Dave Duprau.

North Stormont was working short-handed when Dave Lavergne drilled the puck into the mesh, scoring the go-ahead goal at 17:23. Villeneuve got the puck out of the corner side boards and gave it to Lavergne, who was waiting in front of the net.

The Express went ahead 3-1 with 4:30 played in period three. Villeneuve fired in a pass from Roch Benoit. Lavergne also drew an assist on the play.

But the Cougars rallied with a goal of their own 28 seconds later. Etienne Meloche got past several defenders to score on the Express' stopper Paul Seguin.

Villeneuve capped the Express' victory scoring on a power play with just over six minutes remaining in the contest. He flicked in a set-up from Benoit.



Getting by

North Stormont Express' Bob McLeod skates away from a member of the Vankleek Hill Cougars last Friday night in Finch. The Express mounted a 4-2 victory over the Cougars, posting their second win this season in the Eastern Ontario Junior C Hockey League.

Record Photo - Boersma

Pee Wee C Demons shutout Americans, 5-0

CHESTERVILLE—Darryl Beck got the start and stopped four shots. Darrell Burns came on in relief in the second period and handled anorther four shots as the North Dundas Pee Wee B Demons skated to a 5-0 UCMHL victory over the visiting Ogdensburg Americans here last Thursday.

Last Tuesday (Nov. 12) in Brockville the Demons turned back the host Braves by a 6-2 count.

"In both cases the score doesn't indicate the kind of games they were. Both Brockville and Ogdensburg have good teams and they will get better," North Dundas coach Tom Beck explained.

Beck said his team really turned it on in the third period of Thursday's 5-0 win and posted an impressive victory.

North Dundas led the Americans 1-0 after the second period but blew it wide open pumping 17 shots and scoring four times on the opposing goalie in the final frame.

Tylor Copeland netted the winner scoring from Stephen Henderson and Jennifer McDonald at 2:22 of the second period.

Copeland, Mike Casselman, Andy Carkner and Ryan Filion completed the win scoring from 6:32 until the 1:02 mark of period three.

Henderson (2), Ryan Swerdfeger, Chris Mann, Wes McLeod, Craig Holmes and Jennifer McDonald (2) assisted on the goals.

DEMONS 6 - BRAVES 2

North Dundas led the host Braves 2-1 after a period and 6-2 after two frames and then played Brockville to a scoreless 0-0 tie in period three.

Mike Casselman keyed the victory with a solid three-goal effort. Andy Carkner, Stephen Henderson and Craig Holmes dented twine for the other North Dundas goals.

Wes McLeod (2), Jennifer McDonald, Carkner, Ryan Holmes and Chris Mann all picked up assists.

Beck and Burns each gave up a goal while Burns played a flawless third period.

The Record Sports

Call in your scores to 448-2321

Thompson scores twice towards Demons 5-1 win

WINCHESTER—Ryan Thompson scored a pair of early goals and goalie Jesse MacLean held Morrisburg off the scoreboard until late in the third period as North Dundas skated to a 5-1 UCMHL Atom C victory here last Friday.

Thompson got the ball rolling scoring for the Demons at 7:40 of period one. Grant Norris and Rory Moriarty started the play. Thompson struck again with 5:40 left in the second stanza and made it a 2-0 contest on a pass provided by Craig Wylie.

North Dundas then rapped three unanswered goals into the Lions' cage and roared into a 5-0 lead.

Ryan Moss scored unassisted at 13:50 of the third and made it 3-0. Rory Moriarty fired home Mathew Cormier's relay at 8:55 and Joey Hillis made it 5-0 scoring from Ryan Moss with 7:10 left

Morrisburg's Chris McCourt ruined MacLean's hope for a perfect game scoring with 3:43 to go in the game.

Flyers romp Demons

ATHENS—Flyers' captain Ryan Barkley scored three times and helped out on two other goals here Sunday leading the host Athens Flyers to a convincing 7-1 win over the visting North Dundas Pee Wee C (No. One) Demons.

Athens led the Demons 2-0 after a period of play and 4-1 after two sessions.

North Dundas' lone tally came with just eight seconds left in period two. Rob Desormeaux prevented his team from being blanked when he scored from Danny Stobo.

Prior to Sunday's UCMHL contest Demons' coach Brian Stobo learned forward Sam Ault wouldn't be available for duty for at least six weeks.

Ault was knocked out of action by a broken leg received during a practice time mishap.

At home last Monday night the Demons battled Kemptville to a 2-2 draw.

Adam Moss gave the Demons a 1-0 lead at 7:16 of the first period snapping home Rob Desormeaux's rebound. But Desormeaux had to score a spectacular last minute goal to pull out the tie.

Desormeaux skated end to end and saved the game with 37 seconds left on the clock.

Char-Lan captures SD&G basketball title

WILLIAMSTOWN - The Rothwell-Osnabruck Lancers went up against the best the Stormont, Dundas and Glengarry junior girls' basketball league had to offer last Thursday in the single-A championship game: the unbeaten Char-Lan Crusaders.

The Crusaders kept their winning record alive, claiming the SD&G championship with a 46-22 win over the Lancers.

The Crusaders jumped to an early 21-6 lead after the first quarter, by the half they were leading 29-10.

Lancers' coach Bob Thompson said, "We really had a slow start. But they're a very strong team. And they were hitting from all over. They couldn't miss."

The Lancers were able to make a game of it in the second half. They scored 12 points and only gave up 17 points to the Crusaders.

"We didn't do too badly in the second half. We played a bit better," Thompson said.

Kelly Rombough led the Lancers' offensive game, sinking eight points. Stacey Paquette added six, while Kristen Salzer and Nancy Dunbar each hooped four points.

Katharine MacLachlan sunk 18 points for the league champs. Vcki Peacey scored 11 and Cathy Pilon added nine points for the Crusaders.

Thompson said his junior team had a good season in both tournament and league play.

"They did great. They won 16 games and lost nine of them," he said.

Four of the Lancers' losses were at the hands of the Crusaders.

The Lancers finished the SD&G 10-game schedule with a 8-2 record.

Semifinal

INGLESIDE - Kelly Rombough stole the ball and went on to sink a two-pointer with seven seconds remaining in the semifinal match against the General Vanier Vikings, lifting the Rothwell-Osnabruck Lancers to a 35-33 victory here last Tuesday.

That basket enabled the Lancers to advance to the SD&G finals.

"That was the bigget basket of the game," coach Bob Thompson said.

Throughout the entire game the scores were tight, with neither squad being able to pull away.

At halftime the Vikings led 21-20, which made for an exciting finish.

Lancers' Stacey Paquette hit a three-pointer with under three minutes to play to put the home team ahead 33-31, but the Vikings struck back to even it up.

But their efforts were in vain, as the Lancers came up with the win.

Angela Winters led the Lancers' scoring attack, hooping 11 points. Nancy Dunbar made eight and Paquette added another seven points.

Anna Thompson sunk 14 points for the Vikings. Eryn Blackadder scored 10 and Corrine Thompson hooped six points.

Demons no match for Nepean skaters

RUSSELL—North Dundas' attack ran out of steam here Sunday as they skated their way into the B Division championship match against a strong entry from Nepean.

Scott Dellaire was the lone Pee Wee C Demon scorer able to find the back of the Nepean net. Dellaire prevented his squad from being blanked when he took a pass from Morgan Dillabough and Andrew Roach and scored with 10:40 left in the game.

Nepean led the Russell Minor Hockey Association tournament final 5-0 after a period and 9-0 after two. Dellaire's marker made it a 9-1 final.

North Dundas dropped their opening game 6-4 to les Panthires d' Embrun but qualified for the B final by eliminating Osgoode-Rideau 4-2.

Megan Arsenault, Andrew Roberts, Terry Wagner and Derik Gates snapped in the goals against Embrun. Gates, Navin MacDonnel and Darcy Roberts earned assists in the match.

Etienne Bisson paced the Panthers' attack scoring three times.

The match was tied 1-1 after a period but Embrun was up 4-3 after two frames.

North Dundas remained alive in the event by beating Osgoode 4-2 on Saturday.

Terry Wagner scored from Morgan Dillabough at 6:05 of the first period but Osgoode tied it up 1-1 with 24 seconds left in the stanza when Jeff Debutte beat Demons' Miles Hanscomb.

Morgan Dillabough then gave the North Dundas attack new life when he made it 2-1 on an unassisted goal at 6:35 of the middle session. Terry Wagner nailed his second goal when he drilled home a Derik Gates relay at the 4:40 mark.

Osgoode closed to within a goal when Sean Clark made it a 3-2 game with 48 seconds left in the period.

Gates and Wagner teamed up and gave the Demons some breathing room when Gates scored with 2:20 left in the final frame.

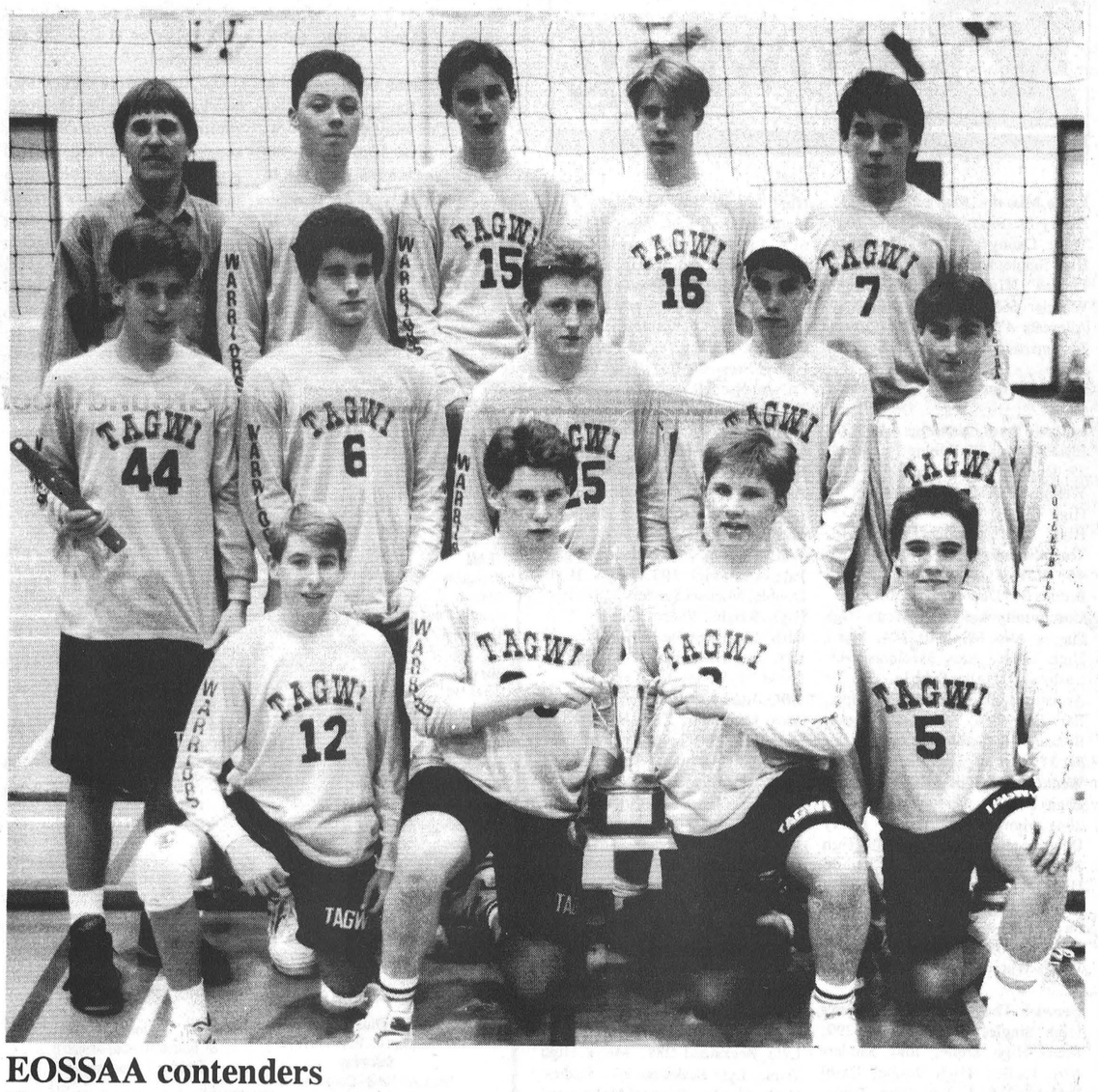

EOSSAA contenders

The Tagwi Warriors junior boys' volleyball team competed in the EOSSAA championship last Wednesday at North Grenville in Kemptville after winning the Stormont, Dundas and Glengarry single-A title. The club was knocked out of competition by the Sharbot Lake team. Members of the Warriors' team are (front left) Scott Shaner, Jamie Norman, Jason Norman, Craig Cameron (middle left) Todd Stelmach, Jeff Kennedy, John Poapst, Chris Lefebvre, Cyril Dixon (back left) coach Joe Stelmach, Jeremy Nixon, Brian Johns, Darryl Sobering and Dan Larsen.

Record Photo - Boersma

Consecutive losses spell end of Tagwi juniors' volleyball season

KEMPTVILLE - The Tagwi Warriors junior boys' volleyball team was eliminated from EOSSAA competition, losing matches to Sharbot Lake and Embrun last Wednesday at North Grenville.

Tagwi was ousted when Sharbot Lake took the best-of-three semifinal match-up. Tagwi took a one-game lead in the series with a 15-8 decision, but Sharbot Lake advanced to the finals with 15-7 and 15-12 wins.

In the third and deciding game the Warriors led 11-8, but Sharbot Lake came from behind to win.

The Warriors' coach Joe Stelmach said, "If we had the opportunty to play this all over again the tables might very well be turned, and we would have won. We were both equal in ability and strength, but there has to be only one winner."

Stelmach said that the match against Sharbot Lake was a very exciting and close game, which took over one hour and 15 minutes to play.

"We could have been the EOSSAA champs, but were not disappointed in that sense. We know that we did our best and we do have a good team," Stelmach said.

Tagwi opened competition satisfied with their performance."

Sharbot Lake and Embrun saw action in the EOSSAA championship match.

Shatbot Lake clinched the title with a sweep in the best-of-three final series.

The first game ended in a 15-7 decision. Embrun was leading 14-7 in the second game, Sharbot Lake rallied to win 16-14.

In the other game played, Embrun beat Athens two games to one. Embrun took game one 15-11, while Athens tied the series with a 15-8 win. Embrun won the third game 15-7.

with a match win against Athens. Taking the first and third games with scores of 15-11 and 15-13, respectively. Athens prevented Tagwi from the sweep, winning the second game with a 15-10 decision.

Knowing that the Warriors would see semifinal action, Stelmach gave all team members the opportunity to play in their second match.

"I decided to give everyone a chance to play, whether we won or lost. So we ended up losing both games by a score of 15-7 to Embrun," Stelmach said.

He concluded, "I was very

Vikings rally to 4-4 deadlock against Merchants

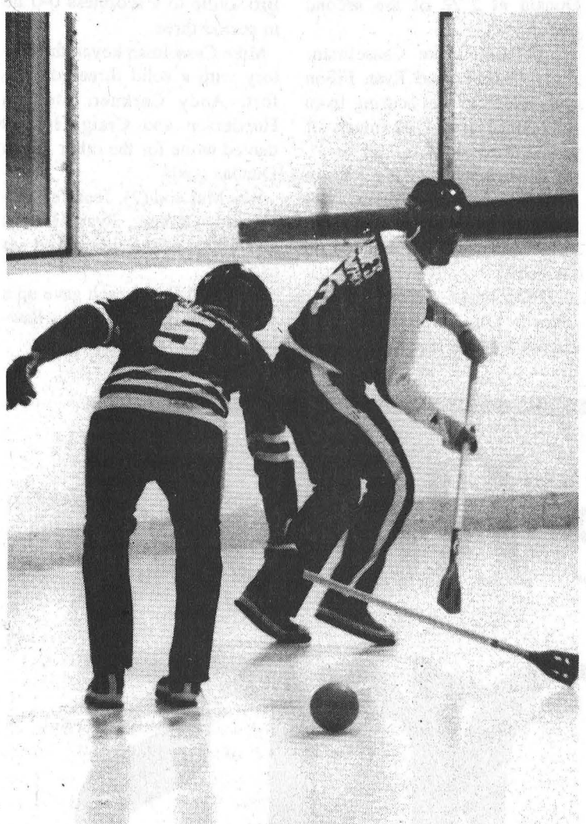

Looking back
Morewood Vikings' Brian Thatcher looks on as his pass rolls by a member of the Manotick Merchants during action in the Winchester and District Men's Broomball League. The Vikings rallied to tie the Merchants 4-4.

Record Photo - Boersma

WINCHESTER - The Morewood Vikings overcame a 3-0 deficit to tie the Manotick Merchants at four goals last Sunday night in the Winchester and District Men's Broomball League play.

Gerald Eby saved the Vikings from a loss by scoring twice and assisting on two other goals in the late-game comeback bid.

Manotick got off to a quick start, scoring twice in the first period. Rick Cureston's unassisted goal gave Manotick a 1-0 lead at 10:32.

Danny Laird added to the Merchants' lead, scoring at the 15:40 mark. Cureston and Eric Rurter drew assists on the play.

Laird only needed 4:27 of the second half to put the Merchants ahead 3-0, completing a play started by Rurter and Mark Smiley.

The Vikings finally got on the scoreboard at 7:04, when Gerald Eby fired in the ball after taking a feed from Brian Como. Brian Thatcher also picked up an assist on the play.

Eby continued his success with the ball by setting up Lou Proulx, who took advantage of the play and cut the Vikings' deficit to a single goal with 4:07 left to play.

Eby's unassisted goal evened the score at three-goals apiece with just over two minutes to play. The Vikings were shorthanded when the deadlock was counted.

But the Merchants took back their one-goal lead thanks to a power-play goal netted by Spencer Troy with 1:18 remaining. Troy hit the empty net after receiving a pass from Brent Payne.

The Vikings were still playing with a man short when Mario Quenneville smashed the ball into the Merchants' empty net with six seconds left on the clock. Eby drew an assist on the tying goal.

Kemptville's midgets win twice

WINCHESTER - The North Dundas Demons lost twice to the Kempville Royals last week during action in the Upper Canada Minor Hockey League.

At home Thursday, the Demons gave up a 3-2 lead with under 10 minutes remaining, allowing the Royals to mount a 6-4 win.

The following Monday, the Demons travelled to Kempville to lose their fourth straight game by the same score.

The Demons are now holding down the league's cellar spot with a winless 0-4 record.

In the first face-off of the week, the Demons went ahead 1-0 with just 1:27 played. Grant Williams drove the puck past the Royals' cageman after taking a feed from Colin Cotnam.

But it took just over one minute more for the Royals to notch the one-goal tie.

The Royals scored the go-ahead goal at the 6:19 mark of the second period, but the Demons struck back to even the score before the second intermission.

With 28 seconds left, Jason Ibbetson hit the mesh after picking up a pass from Cotnam.

Williams put the Demons back in front when he took advantage of a play set up by Aron Sherrer at 2:20 of the final period.

The Royals went on to take a 5-3 lead, before the Demons' Phillip Brisbois found the net, scoring their fourth and final goal of the game with 3:08 remaining. Brisbois drilled the puck into the net after receiving a pass from Brendon Bumbaco.

The Royals iced their win by scoring with just 30 seconds to play.

Bowling

Finch Mixed - Men's High Single, Danny St. Pierre 340; Men's High Triple, Danny St. Pierre 705. Ladies' High Single, Kathleen Wheeler 271; Ladies' High Triple, Kathleen Wheeler 668. **Team Standings** - Alleycats 47; Cruisers 36; Cabens 35; Smarties 32; Devils 32; Spitfires 28.

Busy Matrons - High Single, Betty Shay 272; High Triple, Debbie Linton 654. **Team Standings** - Elva 38; Elsie 37; Lois 35; Debbie 31; Sharon 29; Jean 19.

Wednesday Afternoon Ladies - High Single, Muriel Levere 233; High Triple, Muriel Levere 613. **Team Standings** - Virley Edwards 46; Norma Cass 32; Elizabeth Brooks 32; Debbie Hess 30.

Community League - Men's High Single, Alex MacInnis 304; Men's High Triple, Alex MacInnis 643. Ladies' High Single, Joyce Armstrong 232; Ladies' High Triple, Barb Kelly 586. **Team Standings** - Roxanne 48; Gerald 43; Andrew 35; Pat 31; Jack 30; Joel 23.

Wednesday Night Mixed - Men's High Single, Gerry Desormeaux 254; Men's High Triple, Gerry Desormeaux 600. Ladies' High Single, Kenda Kingma 232; Ladies' High Triple, Stacey Loos 543. **Team Standings** - Elaine TePlate 48; Barbara Ann Glaude 47; Donna Dusomos 38; Kenda Kingma 35; Wilma Witteveen 31; Connie Bennis 22.

Berwick Thursday Night - Men's High Single, Brad Lalonde 299; Men's High Triple, Tony Sanders 696. Ladies' High Single, Carol Lalonde 218; Ladies' High Triple, Joyce Helmer 561. **Team Standings** - Rejeanne Sanders 40; Sue Robinson 37; Connie Dingwall 35; Cathy McRae 33; Carol Lalonde 25; Pat Casselman 19.

Les Copains - Men's High Single, Jean-Marc Drouin 268; Men's High Triple, Francois LeClerc 746. Ladies' High Single, Louise Belisle 182; Ladies' High Triple, Louise Belisle 507. **Team Standings** - John Tremmaglia 46; Francois LeClerc 45; Daniel LeBlanc 43; Liliane M. 35; Daniel M. 29; Gilles B. 12.

Monday Night Men - High Single, Oswald Linton 304; High Triple, Oswald Linton 774; High Average, Dean McIntyre 225. **Team Standings** - Stingers 47; Raiders 42; A-Team 37; Alley Rats 33; Blue Max 26; Seniors 25.

Riverside Rollers - Men's High Single, Ken Holland 263; Men's High Triple, Bill Sobering 689. Ladies' High Single, Liz Spiller 250; Ladies' High Triple, Liz Spiller 637. **Team Standings** - Katie 47; Janet 44; Abe 43; Ginnie 34; Tom 24; Elaine 24.

Avonmore Mixed League - Men's High Single, Hugh McDougall 281; Men's High Triple, Bob Condie 675. Ladies' High Single, Beulah Rielly 250; Ladies' High Triple, Beulah Rielly 636. **Team Standings** - Charlie 120-1/2; Mary 107-1/2; Beulah 107; Viola 106; Gordie 98; Florence 92.

Winchester Odd Couples - Men's High Single, Marcel Soucy 276; Men's High Triple, Marcel Soucy 617. Ladies' High Single, Louise Hamel 199; Ladies' High Triple, Louise Hamel 525. **Team Standings** - M. Cayer 28; R. Francis 25; S. Labonte 21; P. Johnson 18; D. Proulx 17; C. Cyr 17.

YBC Peewee - Boy's High Single, Calvin Riddell 118; Boy's High Double, Grant Middleton 207. Girls' High Single, Amanda Wheeler 112; Girls' High Double, Amanda Wheeler 211. **Team Standings** - Amanda 45-1/2; Grant 40; Jennifer 39; Calvin 37; Kelly 36; Brett 27-1/2; Chad 27.

YBC Bantam - Boy's High Single, Patrick Hamel 193; Boy's High Double, Michael Sanders 318. Girls' High Single, Sherry Simser 127; Girls' High Double, Robyn Jackson 229. **Team Standings** - Eric 28; David 24; Wendy 19; Scott 19.

YBC Junior - Boy's High Single, Alex Middleton 211; Boy's High Double, Alex Middleton 379. Girls' High Single, Julie Robinson 211; Girls' High Double, Heather McLeod 370. **Team Standings** - Adam 30-1/2; Vicki 25-1/2; Carrie 22; Terrie 12.

YBC Senior - Boy's High Single, Marc Robinson 254; Boy's High Double, Marc Robinson and Chris Whitteker 382. Girls' High Single, Cindy McLeod 228; Girls' High Double, Cindy McLeod 358. **Team Standings** - Bradley 16; Gary 11.

Williamsburg Mixed League (Friday Night) - Men's High Single, Lyle Beckstead 288; Men's High Triple, Lyle Beckstead 651. Ladies' High Single, Dianne Hoogeveen 399; Ladies' High Triple, Dianne Hoogeveen 867. **Team Standings** - Al Capone's Mob 55; Just Warm'n Ups 36; Flying Rockers 35; Dark Horses 34; Smurfs 30; Rock 'n' Rollers 26.

Crysler Club 60 - Men's High Single, Rolland Lafleche 220; Men's High Triple, Rolland Lafleche 584. Ladies' High Single, Cecile Lafrance 277; Ladies' High Triple, Mercedes Godard 569.

Matilda League - Men's High Single, Garry Kramer 300; Men's High Triple, Glen Pashak 676. Ladies' High Single, Terry Cohen 299; Ladies' High Triple, Terry Cohen 679. Hidden Score 123 - Trent Antille 120. **Team Standings** - Brian Wilson 22850; Terry Cohen 22802; Michael Hunt 22749; Cheryl Fawcett 22696; Tony Derks 22130; Bill Horner 21943.

Defenders League - Men's High Single, Terry Poapst 264; Men's High Triple, Bob Lustic 698. Ladies' High Single, Mary Lynn Plummer 285; Ladies' High Triple, Mary Lynn Plummer 667. **Team Standings** - Oswald 40; Mary Lynn 34; Terry 31; Bertha 31; Debbie L. 30; Bob 23.

North Stormont Ladies - High Single, Beulah Rielly 252; High Triple, Beulah Rielly 639. **Team Standings** - Orioles - Mary 43; Blue Jays - Pat 37; Ravens - Linda B. 31; Eagles - Doris 28; Robins - Linda R. 26; Hawks - Rae 24.

WINCHESTER & DISTRICT BROOMBALL LEAGUE
SUNDAY'S (Nov. 17) SCORES
Prescott Road 1 - Winchester 0
Manotick 4 - Morewood 4
Voyageurs 6 - Newington 1
Ormond 5 - Toyes Hill 2

STANDINGS
"A" POOL

TEAM	W	L	T	GF	GA	PTS
Voyageurs	8	0	1	57	11	17
Ormond	8	1	0	45	22	16
Prescott Road	7	1	1	30	12	14
Morewood	4	4	1	43	19	9
"B" POOL						
Manotick	3	5	1	18	26	7
Toyes Hill	3	6	0	13	39	6
Newington	1	8	0	10	52	2
Winchester	0	9	0	3	38	0

TOP SCORERS

NAME	G	A	PTS
Gary Gallinger (Voyageurs)	12	17	29
Barton Heagle (Voyageurs)	10	16	26
Steve Boucher (Voyageurs)	11	13	24
Brian Como (Morewood)	10	10	20
Guy Marion (Morewood)	5	13	18
Paul Downey (Ormond)	10	7	17
Gerald Eby (Morewood)	6	11	17
Dan McDiarmid (Ormond)	5	11	16
Dave Hess (Ormond)	9	6	15
Steve Bekkers (Voyageurs)	4	9	13

EASTERN ONTARIO JUNIOR C HOCKEY LEAGUE
Friday
N. Stormont 4 - Vankleek Hill 2
Saturday
Vankleek Hill 8 - Casselman 6
Sunday
St. Isidore 10 - Casselman 8
Embrun 7 - Rockland 5

STANDINGS

TEAM	GP	W	L	T	GF	GA	PTS
Casselman	10	8	2	0	82	53	16
Embrun	8	7	1	0	56	38	14
Vankleek Hill	9	4	5	0	55	45	8
Rockland	9	3	6	0	45	55	6
St. Isidore	10	3	7	0	57	83	6
N. Stormiont	8	2	6	0	25	41	4

TOP SCORERS
Nov. 10, 1991

NAME	GP	G	A	PTS	PM
Martin Hughes (Casselman)	8	13	11	24	37
Geoff Séguin (Casselman)	8	8	13	21	12
Alain Leroux (Casselman)	8	9	9	18	16
Brian Nolan (Rockland)	7	13	4	17	43
Joel Lavoie (Casselman)	7	9	8	17	4
Charles Cusson (Casselman)	7	5	12	17	2
Daniel Maisonneuve (St. Isidore)	8	9	7	16	35
Trevor Clark (St. Isidore)	8	5	10	15	14
Charles Dicaire (Vankleek Hill)	7	7	7	14	6
Sébastien Tessier (Vankleek Hill)	7	7	6	13	8

CHESTERVILLE MEN'S TOWN HOCKEY LEAGUE
STANDINGS

TEAM	GP	W	L	T	GF	GA	PTS
Green	3	2	1	1	16	11	5
Blue	3	2	1	1	11	11	5
White	3	2	2	0	14	12	4
Maroon	3	1	3	0	10	17	2

TOP SCORERS

NAME	G	A	PTS
Pat Kelly (Green)	4	5	9
Rodney Casselman (Green)	5	2	7
John Guy (White)	2	5	7
Darrell Shelp (Maroon)	4	2	6
Kevin Byers (Maroon)	4	2	6
Dan Dubois (Green)	3	3	6
Ray Sherrer (White)	2	4	6
Craig Smith (White	3	2	5
Lonnie MacIntosh (Blue)	3	2	5
Mark Smith (Green)	2	3	5
Frank Bols (White)	2	3	5

BUSINESS & PROFESSIONAL DIRECTORY

Irwin Supply (Cornwall) Ltd.
SHADOW VLX
HONDA
THE REASON YOU RIDE.
• Motorcycles
• ATVs
• Power Equipment
702 ROSEMOUNT AVE.
CORNWALL 933-4600

Thomas H. Meredith & Assoc.
TAX & BOOKKEEPING SERVICES
13 Ralph St.
(613) 448-3398 Chesterville

Nordun Computers 448-1108
* IBM Compatible Computers
* Software
* Diskettes
* Accessories
* Photocopiers
* Facsimile Machines
39 Queen Street East Chesterville

You Can Rent This Space For $10.50

MONAST BACKHOE & HAULAGE SERVICE LTD.
• Screened Top Soil & Sand
• Sandfill • Pitrun Gravel
• Granular A
Dozer • Hyhoe • Truck • Backhoe Rental
• Licenced Septic Bed Installation
448-2856 Chesterville 448-2168

Hunt Insurance
BROKERS LIMITED
LOREEN HAGEY
Bus.: (613) 346-2188
Res.: (613) 534-2544
Main St., P.O. Box 177 AVONMORE Ont. K0C 1C0

You Can Rent This Space For $10.50

Crysler Residence
"Home Away From Home"
• 24 hr. care & supervision • Home cooked meals
• Housekeeping & laundry service • Caring staff
We are the friendly residential care home with the family-like atmosphere.
5th. Con Rd. East
Crysler • 987-5562 • 443-5815 • 443-2947

DISCOUNT CARPET SALES
938-0735
421 FOURTH ST., WEST
CORNWALL
Ont., K6J 2S7
ART BUCHANAN

SUMMERS
INSURANCE BROKERS INC.
GENERAL INSURANCE
WINCHESTER
774-2515 or 774-2519

PLANTE FARM EQPT. LTD.
• UNIVERSAL DAIRY EQUIPMENT
• HOULE BARN EQUIPMENT
• SILOS & SILO UNLOADERS
• MUELLER BULK COOLERS
• WIC FARM EQUIPMENT
• VA METAL FEEDING EQUIPMENT
Brinston — 652-2009

You Can Rent This Space For $10.50

Shell
B.M. Graham Fuels Ltd.
DISTRIBUTOR FOR SHELL OIL PRODUCTS
• Gasoline • Oils • Diesel Fuels • Motor Oils
• Furnace Fuel • Stove Oil
• Government Inspected Meters
• Furnace Repairs and Cleaning
• Card Lock Gas and Diesel Pumps
Dawley Drive, Winchester 774-2109

BOX 188
CHESTERVILLE, Ont. K0C 1H0 (613) 448-1260
WINSTON BALL CONSTRUCTION
RENOVATIONS • ADDITIONS • CUSTOM HOMES

ARMSTRONG BURNER SERVICE
SERVICE & INSTALLATION
OIL — GAS — ELECTRIC FURNACES
Authorized Natural Gas Dealer for I.C.G. UTILITIES LTD.
• Parts Plan
• Sheet Metal
• 24 Hour Service
• Free Estimates
Ask for Dwaine
Winchester — 774-3522

You Can Rent This Space For $10.50

You Can Rent This Space For $10.50

Good Value Insurance
29 King St.,
Chesterville - 448-3300
Lyle & Sandi Smith
Good Value From People You Can Trust™
the co-operators
Insurance/Financial Services
LIFE • RRSPs • HOME • AUTO • FARM • BUSINESS • GROUP

Late-game goal nets win in Chesterville town league

CHESTERVILLE - Lonnie MacIntosh's goal with just two seconds remaining in the game put Blue ahead 2-1, as they beat White last Wednesday night during action in the Chesterville Men's Town Hockey League.

MacIntosh netted the game-winner with help from Curtis MacMillan.

MacMillan began the Blue's scoring game with just 7:22 played. MacIntosh started the play.

The White team's Sandy Johnston interrupted the Blue team's scoring game, destroying the possibility of a shutout at the 19:55 mark of the second half. Derek Hyndman and Ray Sherrer combined for the White team's lone goal of the game.

Maroon 2 - Green 0

Kevin Byers was the driving force behind Maroon's first victory in the CMTH league last Wednesday night.

As Ben Henry performed perfectly between the Maroon's pipes, Byers scored twice to record the two-goal shutout victory over the top-ranked Green team.

The contest not only represented the Maroon team's first victory in the four-week old season, but it was first loss that the Green team suffered.

Byers began scoring at 19:32 of the first half when he drilled in a pass from Keith McGrisken. Andy Windor also drew an assist on the play.

It took another 1:13 for Byers to get the puck past Pat Brugmans for the second time. Pete van Kessel and Windor made the goal possible.



Failed attempt
White's Ray Sherrer attempts a shot on Blue's net last Wednesday in the Chesterville Men's Town Hockey League. The Blue team defeated the White team 2-1.
Record Photo - Boersma

Basketball Spartans leave Warriors behind

AVONMORE - The Tagwi Warriors were beaten 55-48 by the Seaway Spartans at home last Tuesday in the Stormont, Dundas and Glengarry senior girls' basketball semifinals.

The Warriors took an early lead and held on for most of the game, but in the fourth quarter were unable to stay on top.

The Spartans outscored the Warriors 19-10 in the final eight minutes of play, lifting them to a semifinal victory and a spot in the single-A division championship game.

The Warriors' coach Larry Poirier said the Spartans were prepared for the semifinal match and the Warriors just didn't have enough depth to stop them.

"I think the thing that did us in, was the lack of bench strength," Poirier said. "It came back to haunt us."

Seven girls make up the senior Warriors' squad, but two junior players Claudia Uhr and Kathryn Doan, came up to assist the senior team in the semifinal game.

Poirier said, "Considering the number of players that we have, I think we did outstanding work."

At the half the Warriors held a comfortable 25-17 cushion, but after three quarters their eight-point lead had been cut to two points. The Warriors led 38-36 heading into the final quarter of play.

Poirier said the turning point in the game was when the Warriors' defensive strength started to crumble.

He said the cause of the weakness was when two top defenders fouled out in the third quarter. Kathi Poirier and Laurie Fergusson were taken out of the game.

Poirier noted that the Spartans' top hooper, Mary Anne St.Pierre, only scored five points during the first half, but in the second half sunk 16 points.

The Warriors' offence strengths throughout the season have been Julie Crites and Kristi Poirier. And this game was no different.

Crites led the Warriors' offence, scoring 23 points, while Poirier added another 13 points.

In the teams' only other meeting this year, the Warriors beat the Spartans 57-28.

And Poirier said that game helped the Spartans during the semifinal, because they knew who to look out for.

During that game Kristi Poirier dropped in 26 points, and last Tuesday the Spartans coach put two guards on her.

"They were really looking out for Kristi," Poirier said.

He added, "I was very, very proud of my girls this season."

Crusaders down Devils in senior SD&G semifinals

WILLIAMSTOWN - The Char-Lan Crusaders cruised to a 45-23 victory over the North Dundas Devils during A semifinal action in the Stormont, Dundas and Glengarry senior girls' basketball league last Tuesday.

The unbeaten Crusaders put an end to the Devils season, then went on to beat the Seaway Spartans 67-26 in the SD&G final at home Thursday.

The Devils made it to the semifinals with a 2-8 record during the regular season, placing fourth in the A division.

North Dundas were the underdogs in post-season play, having jumped off against the strongest team in the league.

Char-Lan was first overall in both the single and double-A schools in the 10-game circuit.

As well, the Crusaders have held on to the championship title since 1989.

Although the Devils were unable to upset their powerful opponents, Devils' coach Deanna Corbett-White said her team did all they could against such a strong squad.

"We wanted to hold them as much as we could. We knew our defence was our strong point so we tried to play really tough defence. And that led to some good steals," Corbett-White said.

During the season the Crusders had no problems scoring about 60 points a game.

Corbett-White added, "We played really well defensively, but we would have like to have done better offensively. I think we did a good job."

Now, Corbett-White and the senior Devils are looking towards next year. All the members of this year's team is expected to return next season.

Fitness Forum



by Jennifer Gregoire, Reg. N., N.D.

THE HEART OF IT ALL

One of the most important benefits of aerobic exercise is the improved condition of all our muscles, and mainly, the heart muscle.

With heart disease being among the top five causes of death nationally, aerobic exercise has the ability to make a great contribution to the improvement of national health. To truly appreciate this, we should know as much about our bodies as we can.

Our heart is a muscular organ that has four chambers and pumps blood to the lungs and circulatory system. It is located in the chest cavity resting on the diaphragm between the lower parts of the lungs below the middle and left of the sternum with the apex descending to approximately the fifth rib. Our heart has three layers. The outer layer is called the pericardium, which is composed of fibrous tissue diffused with adipose tissue. The middle layer is called the myocardium, which contains the cardiac muscle. The inner layer is called the endecardium, which is composed of endothelial cells and is continuous into the lining of the arteries.

The heart is divided into four chambers: the right and left atria and the right and left ventricles. These chambers are separated by walls called septa. The atrial chambers have low pressure, are thin walled and serve as blood reservoirs for the ventricles. The ventricles pump the blood. The right ventricle pumps the blood to the lungs. The left ventricle pumps the blood to systemic circulation. Cardiac muscle is similar to skeletal muscle. However, unlike skeletal muscle the cardiac muscle is involuntary.

The cardiac cycle consists of an active contracting phase called systole and a relaxation phase called diastole. During the systole the ventricles contract and push blood from their chambers. During the diastole the ventricles relax and the chambers fill with blood to prepare for the next systole.

Aerobic exercise can help to teach our heart muscle to become a more efficient contractor.

In addition, if our muscle cell fibres are aerobic there will be more demand for oxygen and a greater volume of blood flow through the circulatory system. This can help increase the diameter of the arteries and veins, thus helping to reduce one of the leading causes of heart disease which is high blood pressure.

If we imagine that our arteries are like straws through which we want to blow air, we get a better picture. The wider the straw, the easier to blow air through. As the radius of the straw becomes narrower, it grows harder to force air through the straw. We have to blow harder. If the straw were narrowed to the size of a pin, we would turn red with the effort as the pressure backs up. Our circulatory system reacts in much the same way. The arteries narrow because of high blood pressure (hypertension), hardening of the arteries, or become clogged with fat.

There are so many benefits to exercise, these are just a few of the most important ones.

My Silent Achievers this week are all of you who had anything to do with the wonderful and successful "Winds of Change" Fashion Show put on by Valley Blues for the benefit of the "Fire- Fighter Wives". Well Done!!

We are so very lucky to be able to do it for ourselves.

SPORTS CALENDAR

Chesterville Men's Town Hockey League
Wed., Nov. 20
7pm Maroon vs. Blue
8:15pm White vs. Green
Location: Chesterville Arena

Winchester and District Men's Broomball League
Sun., Nov. 24
League Tournament and Grey Cup

North Stormont Jr. C Express
Thurs., Nov. 21, 1991
St. Isidore vs. North Stormont
In Finch at 8:00 p.m.
Sat., Nov. 23, 1991
North Stormont vs. Vankleek Hill
In Vankleek Hill at 8:00 p.m.

North Stormont Intermediate Men's Hockey
Finch Arena
Fri. Nov. 22
8 p.m. Crysler Riders vs. Berwick Blazers
9:30 p.m. Finch Merchants vs. SD&G Classics
Sun., Nov. 24
9:30 p.m. SD&G Classics vs. Crysler Riders
11 p.m. Berwick Blazers vs. Avonmore Aces

Chesterville Bowl
No public bowling on the evening of Sat., Nov. 23 and Nov. 30 due to the Annual Top Six Tournament



MONUMENTS
Eastern Ontario Cemetery Memorials
RR2, Mountain, 258-2927
Monuments and markers in granite or bronze.
Cemetery lettering and monument restoration.
Bruce Campbell
463 York Street, Box 275
Winchester, 774-2493

GERALD STEWART CARTAGE
• TOP SOIL
• Truck & Backhoe Rental
Chesterville - 448-3221

Record Runner
448-3271
Daren & Karey Nurse
Your D.J.
FOR ALL OCCASIONS
Now With Great "New" Sound
Wedding Receptions & Mixed Parties a speciality.
Early Bookings Suggested

GARRY MURPHY SALES & SERVICE LTD.
WESTFALIA
HIGH TECH DAIRY EQUIPMENT
WATER PUMPS & CONDITONERS
FEED & MANURE HANDLING EQUIP.
VENTILATION
BRINSTON - 652-4802

NEIL FLEGG CARTAGE
SAND • GRAVEL • TOP SOIL
TRUCK & BACKHOE RENTALS
LICENCED SEPTIC BED INSTALLATIONS
NEWINGTON – 984-2513

CHESTERVILLE BOWLING LANES
Public Bowling
Saturday Afternoon•
•Saturday Evening•
•Sunday Afternoon
448-3535

Nestlé
DIVISION OF NESTLE ENTERPRISES LTD
CHESTERVILLE

DENNIS CARKNER (Proprietor)
COLLISION CENTER
UNIBODY REPAIR EQUIPMENT
EUROPEAN PAINT FINISH
Res. (613) 448 2688
Bus. (613) 774 2733
P.O. BOX 948, DAWLEY DR
Just off Hwy. 31 43 By Pass
WINCHESTER, Ont. K0C 2K0

WELL DRILLING
Donald Gauthier
Box 143
CRYSLER - 987-2973

Losey's HAULAGE
EQUIPMENT RENTALS
SAND • GRAVEL • FILL • TOPSOIL
SEPTIC BED INSTALLATION & REPAIRS
LUNENBURG
534-2404 / 346-2066

You Can Rent This Space For $3.75

FINCH PIZZERIA
Specializing in Italian Foods
Pizza • Subs • Canadian Food
Fully Licensed
984-2605 Finch 984-2968

You Can Rent This Space For $3.75

Mojo's Disco
Music for all Occasions
Mixed Parties, Receptions
Frank Lalonde
448-1549

THE LADY FOOT
• Nail Trimming • Corns
• Calluses • Ingrown Nails
All treated in your home
PATTI WORBOYS
Berwick - 984-2286

BOYD CHRYSLER
SERVING EASTERN ONTARIO SINCE 1936
BODY & PAINT
WINCHESTER
774-2520
CUSTOMER CARE You can depend on it!

ROGER SALMON MASONRY CONTRACTOR
BLOCKS • STONE • BRICK • CEMENT WORK
TOPSOIL • SAND • GRAVEL
Backhoe, Bulldozer Dump Trucks
LICENCED SEPTIC SYSTEM INSTALLATION
R.R.1
CHESTERVILLE 448-3683

DOUG MERKLEY EXCAVATING
• Licenced Septic System Installation
• Licenced to handle Non-hazardous material
• Pitrun, sand, topsoil
• Backhoe, Hyhoe
• Dump truck rental
• Dump trailer rental
• Hauling dried grain
Heavy Equipment Float Rental
Morewood - 448-3597

RIVERSIDE CARPENTRY
Hubert Casselman
Renovation Specialists
984-2553 984-2803

Tro pro TROPHIES & AWARDS
For All Occasions
• Free Computerized Engraving
• Engravable Gifts • Plastic Signs
• Name Tags • Fax Service
774-3573
504 ST. LAWRENCE ST., WINCHESTER

You Can Rent This Space For $3.75

Compliments of:
RECREATION DEPARTMENT
VILLAGE OF CHESTERVILLE

2 LITRE
SOFT DRINKS
PEPSI, 7UP, CRUSH, HIRES
PURE SPRING, SCHWEPPES
99¢

OPEN MON. - FRI.
8 AM - 9 PM
SAT. 8 AM - 6 PM

MIKE DEAN'S SUPERFOODSTORE
19 KING ST. CHESTERVILLE

DIRECT WAREHOUSE PRICES
EVERY DAY OF
EVERY WEEK

WE RESERVE
THE RIGHT
TO LIMIT QUANTITIES.

PRICES IN EFFECT
UNTIL CLOSING
TUES., NOV. 26, 1991

FRESH PORK PICNIC
SHOULDER ROAST
99¢ LB **2.18** KG

EVERYDAY OF EVERYWEEK DIRECT WAREHOUSE PRICES ON 100'S OF THE ITEMS YOU USE MOST

HOSTESS 200 G BAG
ASSORTED FLAVOURS
POTATO CHIPS 99¢

CHRISTIE 250 G PKG
ASSORTED
SNACK CRACKERS 1.99

OCEAN SPRAY 2 LITRE
CRANBERRY COCKTAIL 3.99

CHRISTIE 250 G PKG
ASSORTED
RITZ CRACKERS 1.89

MOTTS 1 LITRE
REGULAR OR EXTRA SPICY
CLAMATO JUICE 1.69

GOLD SEAL 213 G TIN
PINK SALMON 99¢

MOTTS PKG OF 6 X 113 G
ASSORTED FLAVOURS
FRUIT PACKS 1.99

NESCAFE 200 G JAR
RICH BLEND
INSTANT COFFEE 3.99

NABOB 300 G COLLECTOR CANISTER
SPECIAL EDITION
KENYA 1 BONIA ESTATE
GROUND COFFEE 4.99

PRIMO 900 G PKG
MACARONI SPAGHETTI SPAGHETTINI 99¢

"NEW" NABOB 2000 ENVIRONMENT FRIENDLY
23 KARAT GOLD COFFEE FILTERS
CONE **15.99** BASKET

ROBIN HOOD 10 KG BAG
WHITE ENRICHED
FLOUR 6.99

SQUIRREL 1 KG
SMOOTH OR CRUNCHY
PEANUT BUTTER 3.99

EAGLE BRAND 300 ML
SWEETENED CONDENSED
MILK 2.49

HELLMANN'S 1 KG
REAL MAYONNAISE 3.99

GRANDMA 675 G
FANCY
MOLASSES 1.19

MITCHELL'S 48 OZ TIN
PURE APPLE JUICE 99¢

JAFFA 750 G PKG
SEEDLESS SULTANA
RAISINS 2.99

CALGONITE 2.5 KG
AUTOMATIC DISH
DETERGENT 4.99

PURINA 8 KG BAG
MAINSTAY
DOG FOOD 6.99

DOWNY 3 LITRE JUG APRIL OR SUNRINSE
FABRIC SOFTENER 5.99

IVORY PKG OF 10 BARS
PERSONAL SIZE
BAR SOAP 2.99

ULTRA BOLD OR ULTRA OXYDOL
4 LITRE BOX
LAUNDRY DETERGENT 5.99

DOWNY PKG OF 50 SHEET
FABRIC SOFTENER 3.99

SANI FLUSH 1.4 KG TOILET BOWL
CRYSTAL CLEANER 1.99

WIZARD 170 G
ASSORTED FRAGRANCES
AIR FRESHENERS 99¢

VIVA 2 ROLL PKG
PAPER TOWELS 69¢

SCOTT PKG OF 200
ASSORTED COLOURS
FACIAL TISSUES 99¢

1976 MIKE DEAN-BUTCHER-LIMITED 15th ANNIVERSARY CHESTERVILLE, ONTARIO 1991

WIN ONE OF 4 SETS OF 4
WHITE SWAN TEA CUPS
DRAW DATE NOV. 27/91

SCOTT 8 ROLL PKG
FROM RECYCLED PAPER
CASHMERE BATHROOM TISSUE 1.69

FRESH PRODUCE FROM THE GARDENS OF THE WORLD

PRODUCT OF U.S.A. #1
ICEBURG LETTUCE 89¢

PRODUCT OF CANADA # 1
2 LB BAG
FRESH BEETS 69¢

PRODUCT OF CANADA #1
RED CABBAGE 79¢

PRODUCT OF CANADA #1 8 OZ PKG
FRESH MUSHROOMS 1.49

PRODUCT OF U.S.A. EXTRA FANCY, GOLDEN
DELICIOUS APPLES 1.74 KG 79¢ LB

PRODUCT OF U.S.A., FANCY
ANJOU PEARS 1.74 KG 79¢ LB

PRODUCT OF U.S.A. #1,
CHRISTMAS ROSE
GRAPES 2.18 KG 99¢ LB

PRODUCT OF CANADA, FANCY, 5 LB BAG
CORTLAND APPLES 1.99

"FLOWER OF THE WEEK"
4" NORFOLK ISLAND PINE 3.99

A HUGE VARIETY OF YOUR FAVOURITE BAKERY GOODS

BETTY 450 G LOAF
CRUSTY CORNMEAL OR **STICK VIENNA** 99¢

BETTY 12 OZ PKG
REGULAR OR WHOLE WHEAT
ENGLISH MUFFINS 89¢

SUNMAID PKG OF 4
BRAN MUFFINS 1.99

DEMPSTERS PKG OF 6
BAGELS 1.19

DEMPSTERS PKG OF 8
KAISER BUNS 1.19

"VACHON" PKG OF 10
BUTTER TARTS
LEMON TARTS
PECAN TARTS 2.39

A GOOD VARIETY OF YOUR FAVOURITE DAIRY PRODUCTS

BEATRICE 2 LITRE CARTON
PURE ORANGE JUICE 1.99

BEATRICE 500 ML
REGULAR OR LIGHT
SOUR CREAM 1.89

BEATRICE 250 G
CHIP DIP 99¢

SPECIAL CUTTING REQUIREMENT - JUST ASK FOR IT

FRESH BONELESS
PORK BUTT ROAST 3.29 KG 1.49 LB

FRESH PORK
BUTT CHOPS 3.73 KG 1.69 LB

MEATY FRESH
PORK HOCKS 1.74 KG 79¢ LB

FRESH
PORK RIBLETS 1.74 KG 79¢ LB

FRESH SLICED
PORK LIVER 1.52 KG 69¢ LB

"FREEZE SPECIAL"
HEADLESS 60 TO 75 LBS
CUT TO YOUR SPECIFICATIONS
SIDE OF PORK 2.84 KG 1.29 LB

"CATCH OF THE WEEK"
FRESH
COD FILLETS 8.80 KG 3.99 LB

"PIZZA OF THE WEEK
12"
CHEESE & PEPPERONI 4.99

THE BUTCHER'S FRESH SLICED DELI MEATS & CHEESE

SIMON DE GROOT SLICED
BLACK FOREST HAM 9.90 KG 4.49 LB

SIMON DE GROOT SLICED
TURKEY BREAST 13.21 KG 5.99 LB

SHOPSY'S SLICED
EYE OF ROUND PASTRAMI 9.90 KG 4.49 LB

MAPLE LEAF SLICED
SMOKED COTTAGE ROLL 11.00 KG 4.99 LB

MAPLE LEAF SLICED
DELICIA LOAF 6.59 KG 2.99 LB

MAPLE LEAF
FINE, COARSE, CREAMY
LIVERWURST 6.59 KG 2.99 LB

"FRESH MADE DAILY"
SAMMY THE SUBMARINE 1.99

"CHEESE OF THE WEEK"
MAPLE LEAF MOZZARELLA 9.90 KG 4.49 LB

A WIDE VARIETY OF YOUR FAVOURITE FROZEN FOODS

CAVENDISH 1 KG BAG
ASSORTED CUTS
FRENCH FRIES 99¢

BLUE WATER 700 G PKG
STICKS OR PORTIONS
BOSTON BLUEFISH 4.89

BEATRICE 2 LITRE, REGULAR OR LIGHT
CLASSIC ICE CREAM 3.99