THE WINCHESTER PRESS

VOL XLI — WINCHESTER, THURSDAY, FEBRUARY 9, 1928 — NO 41

APPLES!

This advt. is here to remind you that we have some good No. 1 Spys No. 2 Spys, Domestic Spys, No. 1 Baldwins and No. 1 Starks, at their best now. Come in and see them Order by the barrell, bushel or lb.

FENNELL & WALLACE, Winchester, Ont.

"THE NEW CHEVROLET"

The New 1928 Model Chevrolet is on our Show Room Floor. Before placing your order we invite you to look the Chevrolet over.

"It Is A Beauty."

MELVIN'S GARAGE, Winchester, Ont.

OUR WEEK END SPECIALS

Marmalade 3 lb. jar 50c
Fresh Ground Coffee 70c per lb.
Black and Green Tea 70c per lb.
Cocoa 20c lb. Honey 5 lb. pail 75c
Raisins 2 lbs for 25c
Prunes, large size, 2 lbs. for 25c
Walker's Fresh Sodas 20c per lb.
Potatoes, 90 lb. bag $1.75
Creamery Butter 45c lb.
Sunkist Oranges 60c per doz.
Red Onions 7c lb.

Come to our store for Fresh Bread, Doughnuts and Cakes.

We deliver goods promptly. Phone 145 for your next order. We are prompt.

J. E. JACKSON, Winchester.

DRUG STORE SPECIALS

FREE One 35c Tooth Brush with every two tubes Tooth Paste—your choice.

FREE One 25c Cake Jonteel Toilet Soap with each 50c box Jonteel Face Powder.

FREE One 50c box Sootha Salva Ointment with two 50c boxes of Fruitatives.

FREE One 25c Alladin Knife Sharpener with each 50c box Nature's Remedy Tablets

One Pound Bar Pure Olive Oil Castile Soap 19c
10c Lux Soap or Palmolive Soap 3 for 25c
Palmolive Shaving Cream and Talc, both for 50c
Nyal's Emulsion 50c and $1 00
Scott's Emulsion 57c and $1.08
Dodd's or Gin Kidney Pills 40c
Motor Ether for balky gas. engines 75c lb.
Cod Liver Oil for poultry $1.75 gal.

"TRY THE DRUG STORE FIRST."

B. F. SMITH, Druggist, Winchester, Ont.

Our Column

The greatest water power known to man is woman's tears.

All speeches and no jazz makes the radio set a dull toy.

Don't knock the town you live in. It may be the only town that has ever heard of you.

How clean will your character be when you stand revealed before the Great Judge of Eternity?

What we can't understand about the radio is how the static knows you have company that night,

Chicken thieves at Oakville were sentenced to serve a time in the Kingston Penitentiary. That's the kind of sentence they deserve.

"As the days lengthen the sun strengthens." The sap will soon be running! Now get your lawn mower ready, your shovel and your hoe.

When I was a kid I always wanted to wear long pants, and now I wear them longer than anyone else, said a father to the Press yesterday.

Dr. C. McIntosh, Brooklyn, N. Y., in renewing his subscription writes "I always look forward to receiving the Press, and looking over breezy front page. Seems to keep me in touch with Winchesterites I have not seen since boyhood.

What are we here for you and I,
As the long and wonderful days go by
Each one stretching to us a hand
Filled with privilege high and grand
Born of a meaning our lives must be,
God had His purpose in you and me.

We would remind those who criticised our fire fighting system when the Public School was burned, that the big Metropolitan Church in Toronto was completely destroyed notwithstanding that Toron to had as good a fire fighting system as can be found anywhere.

Beautiful towns and villages attract people. They attract permanent residents, they attract tourists and they attract trade. It is natural that a person selecting a trading center will choose a town that is beautiful and clean in preference to one that is unsightly and dirty, if other conditions are anyway near equal.

The announcement of radio television—an apparatus by which persons can be seen by radio as well as heard—marks another step in radio achievements. It is to be hoped the broadcasting stations for this new apparatus will not be allowed to become too numerous, because if the pictures get mixed up the way the receptions do some evenings they will not be clear, to say the least.

The time is coming, and soon, when the Province is going to meet an insistent demand from the municipalities for a share of the revenue from motor cars. Every town, city and county in Ontario has had to assume a tremendous debenture burden to make the streets and roads fit for motor car traffic, and the ratepayers of these municipalities, facing as well large expenditures for other improvements, are in need of relief.

Immigration to Canada for the first nine months of the current fiscal year, ending Dec. 31, 1927, totalled 128,928, an increase over the corresponding period in 1926 of 14,893 or 13 per cent. In the nine months under review 33,722 Canadians returned to live in Canada from the United States, where they had gone with the declared intention of residing there permanently. This later fact is especially gratifying.

The success of the Weed Control Campaign that will be waged in Ontario this year will depend to a large extent on the attitude and aggressiveness of the township and county councils, says the Farmer's Advocate. If they enter into the spirit of the movement the clean-up of the roadsides will be partially effective at least, but if they carry on in the same half-hearted, ineffective way the Weed Control Campaign will come far short of being satisfactory to anyone.

We Are Thankful

To those who have responded to our statement of subscription accounts sent out recently we desire to express our sincere thanks.

A good many have not responded, however, and we ask them to do so before the end of this month, when we intend again to send out statements to those in arrears.

Women's Institute

The February meeting will be held in St. Paul's Sunday School Hall, on Wednesday next, the 15th inst, at 3 p. m. Roll Call will be helpful ideas for Mondays and Saturdays. A paper will be given by Mrs. Ritchie on the Origin of the Institute and a demonstration by Mrs. J. H Ross on Royal Baking Powder Parker House Rolls. Miss Helen Smith will sing.

Whitney Memorial Highway

The Whitney Memorial Highway from Morrisburg to Ottawa, via Winchester, and taken over by the Provincial Government last year, is to be greatly improved during the coming summer Some of the abrupt corners are to be done away with, particularly the one just west of Winchester, the most dangerous of all, and the two at Winchester Springs. There is also talk of a new bridge and straightening the road at Cass Bridge, also a much needed and much desired change. Surveyors have been going over the route during the past month, and while their work is not complete, the above are some of the changes that are in the near possibilities.

LOCAL AND GENERAL

Services in St Matthias Church next Sunday at 7 30 p. m. Sunday School at 3 o'clock.

St. Matthias Women's Guild will meet on Thursday, Feb. 16th, at 2.30 p. m., at the home of Mrs. Oscar Pierce.

Thanks for advising me to try Keyes for my Hosiery. I got just what I wanted in a pair of mercury hose, and at a price I wanted to pay I noticed they wrapped up service in the parcel as well.

The Morrisburg Leader says, Mr. C. W. Wereley, Supt. of Highways, Sec. No 2, received word from the Dept. on Friday that a snow plow would be forwarded to him in the near future, to be operated during the winter months on the front road from Cardinal to Cornwall, also on the Morrisburg-Winchester road.

Dr. T. W. Goodwin, the Eye Specialist of Ottawa, will be at Hotel Winchester, this coming Monday, Feb. 13th, for the purpose of examining eyes and fitting glasses. Satisfaction guaranteed.

On Monday, Jan. 23, at the age of 84 years, the death occurred of Mrs. Ann McCloskey, widow of the late Jas McCloskey, of Chesterville. Mrs. McCloskey had been confined to her bed for five months with a broken hip due to a fall caused by paralysis, all of which was accepted and borne with remarkable Christian patience and resignation.

A limited quantity of good apples still for sale. We are offering them at reduced prices to clean them out. Also P. E. I. Potatoes and a quantity of hard wood for sale.

A. W. Beach & G. C. Reveler

Husbands Entertain Wives

Messrs Herb and Willis Vanallen, Ken Guy and Wm Barkley gave their wives and families an Oyster Supper at the home of Mr. and Mrs. Ken Guy on Friday evening, Feb. 3. After supper the evening was spent in vocal and instrumental music and games. All report an enjoyable time.

Public School Matters

At a meeting of the Public School Board last Monday, sketch plans of the new school were submitted by the architects which were favorably considered by the Board and by Inspector Fetterly. The Architects do not consider the old brick walls to be either suitable or safe to be incorporated, as they stand, in the new building. Steps will be taken at once to have the old brick walls taken down, and also to get other material on the ground.

B. Y. P. U. Skating Party

On Friday January 27th the Winchester B. Y. P. U. entertained the South Gower B. Y. P. U. to a skating party. After a few hours skating at the rink the party were entertained at the home of Rev. and Mrs. Butcher. A social hour was spent and refreshments served.

An invitation was extended to the B. Y. P. U. of Winchester from the South Gower B. Y. P. U. to a Valentine social on the 17th of February.

Killed Wife and Sons

A minister of the Methodist Church, at Fanningdale, N. Y., aged 51, last week killed his wife and two little sons with an axe, and then on his typewriter made a full confession He said he was suffering from an incurable disease, and his sons showed symptons of the same disease. He was broken in health and despondent. He concluded his confession with, "As far as I am concerned, my punishment in this world will be as nothing compared to my punishment later."

Farewell to Mrs. Albert Dixon

A most charmingly arranged farewell party was given at the home of Mrs. Les, Dixon, on Wednesday evening, Feb. 1st, when about forty-five ladies gathered to pay Mrs. Albert Dixon a tribute of honor and to express their regret in her leaving town. The house was beautifully arranged and when all things were aglow Mrs. Dixon was called to the floor when a kindly worded address was read by Mrs. Waddell and a presentation of a beautiful watch made by Mrs. Jas Slater.

Dear Mrs. Dixon:—

We, your friends, knowing that you are shortly to leave us, could not let the occasion pass without expressing to you our regret at your departure from among us, and at the same time, assure you of the bond of love and friendship which unites us, even in this time of departure.

During the years you have been among us, your unselfish Christian character has been apparent to all. Quietly, but most effectively your life has told for good among your many friends in this community.

Our thoughts will be with you as you go to your new home, and we sincerely trust that in the formation of new ties and interests the warm friendship existing between us will never be severed.

As a small token of our appreciation for you, and as a slight remembrance of happy days in Winchester, we ask you to accept this momento of our love and esteem linked with the wish that you and yours may have every happiness and success, and above all the blessing and guidance of God in all your plans.

While we all know something of the meaning of friendship, we are all under obligation to the poets for expressing our friendly thoughts for us, so, with Julia Baker we would say:

"Thou goest thy way, and I go mine,
Apart, yet not afar;
Only a thin veil hangs between
The pathways where we are.
And God keep watch 'tween Thee and me,
This is my prayer.
He looks thy way. He looketh mine,
And keeps us near."

Mrs. Dixon was so taken by surprise, but in her mild and pleasant manner made a very suitable reply, after which all joined in singing For She's a Jolly Good Fellow. A short time was spent in games and a most delicious lunch was served arranged by the committee. Signed, Mesdames Jas Slater, A. A. Casselman, R. L. Suffel, Wm Shaver, Rowat Elliott, Hart Melvin, Faye Scott and Miss Nora Elliott.

LOCAL AND GENERAL

Revival Meetings will start in the Inkerman Wesleyan Methodist Church, on Tuesday evening next.

A guessing contest of some importance is advertised in this issue by the "Farm and Dairy." Why not try and win one of the big prizes.

W. J. Holmes announces in this issue that all his stock must be sold by next Monday night. If you are looking for bargains read his advt.

After a short illness Mrs. Eliza Jane Holmes died at the home of her daughter, Mrs. Harry Duval, at Morrisburg. The deceased, who before her marriage was Eliza J. Dillabough, was born at Dunbar 60 years ago.

The death is announced of Miss Marion Johnston at the Royal Victoria Hospital, Montreal, following a very serious operation. Miss Johnston was the only daughter of the late Matthew Johnston, of Bouck's Hill.

The friends of Dr. Marion Hilliard, of Morrisburg, will be pleased to learn that she has successfully passed the Examinations of the Royal College of Physicians and Surgeons of England in both medicine and surgery.

There appears to be no doubt about the popularity of the automobile. In Toronto last year 400 more autos were stolen than in 1926, in fact it is computed that one was stolen at the rate of every four hours throughout the year.

The death occurred suddenly on Tuesday morning, Jan. 24th, of Michael Miller. The late Mr. Miller was in his 59th year and had been a life long resident of Chesterville. He is survived by his brother Ezra, with whom he resided.

COME To the United Church Parsonage on Saturday, Feb. 11th, to a Sale of Home Cooking and Candy. Afternoon Tea will be served by Ladies of the Aid. Everybody Welcome.

Mr. H. B. Fetterly, Inspector of Public Schools for Dundas, gave an address at the Annual Meeting of the Ontario Division of the Canadian Red Cross Society, at the King Edward Hotel, Toronto, on Tuesday of last week. Mr. Fetterly has since received from the Director of the Ontario Division, a letter of thanks for his "helpful and inspiring address," which he says will help greatly in the work of the Junior Red Cross.

High and Low Degree

Well, anyway, we are having a variety in weather, and that is something. A change of from 17 degrees below zero to 30 above is going some for old Ontario, and is something like the weather changes that come over portions of Alberta. But who can imagine anything more invigorating, more bracing, more exhilerating, stimulating and cheering than the bright sunshine and crispy air of some of the days of the past week. There is always something to be thankful for even in February.

Good Hiding Place

A lady from Detroit, Mich., who was visiting friends in this section last week, evidently thought Canadians as bad as the people of Detroit, and she thus betrayed herself. She went out for a cutter ride with a young man and was brought to Winchester where she desired to make some purchases. When she arrived, and thinking of her purchases, she exclaimed, "My goodness, what will I do, I've hid all my money in my stockings." Just what she did do the Press was not informed, but she evidently was alright when she returned from temporary retirement.

Wanted To Grow Grapes

Two bright little boys, aged about 4 years, who play much together with their little waggons, got a notion that they could make grapes grow in the snow by burying dead fish. We have not learned where they got the notion, but they certainly had it in a very practical way for seeing some frozen fish in front of Keye's store on display, they loaded their little wagon and proceeded to a vacant lot and buried them. When the loss was recovered and traced the little fellows felt very keenly the interference with their cherished plan of growing grapes by planting dead fish in the snow.

W. C. T. U. Meeting

The regular monthly meeting of the W. C. T. U. was held at the home of Mrs. K. Helmer, on Feb. 3. The President presiding. Mrs. J. I. Johnston conducted the devotional half hour which was full of interest and inspiration, after which several items of business were taken up. It was decided to observe Francis Willard Day, Feb. 17th by holding a Prayer service, also that on some future date a banquet be given for which some outstanding Temperance Speakers be secured to give addresses. This was left in the hands of the Executive. The address given by the retiring Prov. President at the Prov. Convention was read. There was a fairly good attendance. The next place of meeting will be at Mrs. Geo Revelers.

Remembered by Young Friends

Miss Ethel Dixon, who left this week with her parents for Grimsby, Ont., was remembered by her girl pals on Friday night last in a way that was very pleasing and a great surprise to Miss Dixon. She was invited to the home of Miss Mable Suffel where a number of her young lady friends had gathered. After enjoying an hours skating at the rink they returned to the home of Miss Suffel when Miss Dixon was made the recipient of a handsome camera and snap shot album. The presentation came as a great surprise to Miss Dixon who thanked her young friends for their great kindness and invited her in her new home served refreshments and a very delightful f rought to a close in th

SOCIAL AND PERSONAL

Miss Bessie Carkner, of Ottawa, spent the week end at her home here.

Miss M. Brown is in Toronto this week attending the Spring Millinery Openings.

Miss Bessie Carkner left on Monday night to visit friends in Dearborn Michigan.

Mr. Arlie McIntosh, of Ottawa, spent Sunday, the guest of his uncle, Mr. Geo Mow t.

Mr. and Mrs. J. E. Utman attended the funeral of the former's brother at Ottawa on Tuesday.

Mr. and Mrs. Wesley Bellinger, of Osgoode, were visitors at the home of Mr. and Mrs. F. Fawcett, on Tuesday.

Mr. and Mrs. Geo Beattie and little daughter Ruth, of Chesterville, spent Monday with Mr. and Mrs. A. D. Beattie.

Mr. and Mrs. Ralph Fetterly, of Morrisburg, and Mr. and Mrs. Chas Fisher, of Iroquois, have gone to spend a few weeks in Florida.

Mr. Howard Hutchison, of Iroquois, underwent a very serious operation in the Brockville Hospital on Sunday and is now in a critical condition.

Mrs. C. F. Robinson, (nee Maude Merkley) of Chesterville, daughter of Mr. and Mrs. J. C. Merkley of Chesterville, died at her home on Tuesday, January 24th.

Miss Mary Carkner, of Harmony, returned home Wednesday after spending the last couple of weeks at the home of Mr. and Mrs. John Rose, Haley's Station, the guest of her sister, Miss Mabel Carkner, who is employed as teacher there.

Winchester 2, Chesterville 1

The local Junior O. H. A. team defeated Chesterville team in their last appearance before the play-downs last night in Chesterville by the score of 2-1. It was a fast clean game throughout. Smith accounted for the local teams two goals and played a steller game, while Mat Flynn drove home Chestervilles lone counter.

Smiths Falls Curlers

Two rinks of Curlers came down from Smiths Falls Wednesday afternoon and enjoyed a game on the ice here. The weather being soft the ice was not in the best condition, but it was a good keen game. The visitors were the winners on the total. The local rink skipped by W. Leonard were up, but the rink skipped by Mr. Ross were down. The visitors greatly admired both the Curling and Skating Rink, and pronounced our Skating Rink as far superior to any in this eastern section outside Ottawa. The rinks were as follows:—

S. Falls	Winchester
Dr. Whitcomb	J. F. Gibson
Dr. Wert	Ezra Summers
Dr. Kerfoot	H. L. Lee
Dr. Gray	J. H. Ross
Skip 20	Skip 7
Mr. Mulholland	B. F. Smith
Mr. Ferguson	D. H. Weir
Chas O'Reilly	B. Carr
W. McCue	W. Leonard
Skip 8	Skip 12

Miscellaneous Shower

The home of Mr. Austin Haggerty, of Toyes Hill, was the scene of a very pleasant gathering on Monday night, Feb. 6, when the neighbors to the number of about 80 gathered to give Miss Lauretta Haggerty a miscellaneous shower.

A huge wedding cake beautifully decorated was carried into the parlor by Joe Hunter and Arnold Peterson and the following address was read by Vera Haggerty, after which the bride-to-be opened the wedding cake and found it packed to the top with beautiful and useful gifts which spoke very loudly of the esteem in which Lauretta was held.

In a few well chosen words Lauretta thanked her friends and invited them all to come to see her in her new home.

Dear Lauretta:—

We, your friends and neighbors, learning of your approaching marriage, have gathered here this evening, for we feel that we cannot let you go without some recognition on our part. It is with regret that we realize that you are about to leave our vicinity. We have always found you ready and willing to lend your services in all undertakings.

You were a faithful member of our Sunday School and a teacher for a number of years. In our club too, we felt we could always rely on you, so before you go to your new home we ask you to accept these tokens of our friendship, and may they bring you many happy memories of your friends at Toyes Hill.

Signed on behalf of the neighborhood.

Aaron Shaver

The relatives of this district were shocked to hear of the death of the late Aaron Shaver of Winnipeg, on Jan. 19, in the Victoria Hospital of that city. The deceased was a son of the late John and Mary Shaver and was born seventy-two years ago on a farm in the Morewood district which still bears the family name.

The late Aaron Shaver was married in 1878 to Eliza Deeks. Thirty-two years ago he left this district for Canada West settling in Winnipeg where for over 17 years he was flag man at one of the Stations. The deceased was a life long member of the Presbyterian Church until 1925 he went into the Union. The funeral service was held in the Clark-heatherdale Chapel, a great number of friends and relatives assembled to pay their last tribute of respect. A large number of floral tributes testified to the esteem in which the late Mr. Shaver was held by his many friends.

The late Mr. Shaver leaves to mourn his loss, a wife, and six children, Mildred, Helena, Lillian, Ona, Illah, and one son Walter, all of Winnipeg, also two sisters, Mrs. Wm Scott and Mrs. Peter Darling, of Winchester and district and one brother Roland Shaver of Chesterville. Several brothers and sisters having predeceased him. The remains were placed in the vault at the Brookside Cemetery, where the final ceremonials were conducted.

His life and influences are something for which we are truly thankful to our Heavenly Father whose will it has been to call him to his blessed reward and while we regret his loss, we know that with him it is for better to be forever with the Lord. Having been faithful until death he has received the crown of life. Relatives and near friends have the sincere sympathy of this district.

GANONG'S Chocolates

Known all over the world for their exquisite flavours, the centres fresh and varied, the coating thick and deliciously smooth,
Our stock is carefully selected to meet every taste and occasion.
Never a disappointment.
By the Pound or Package.
See our fine assortment.

L. FLORA, Winchester
Telephone 33 Prompt Delivery

Winchester Baptist Church

PASTOR—Rev. Ernest Butcher.
SUNDAY, FEB. 12, 1928
Sunday School at 10 a. m.
Service at 11 a. m.
"The Truth that is Golden."
Service at 7.30 p. m.
"I am Joseph."

Strangers and Visitors always Welcome.

The Needlecraft Store

Call and see our stock of Silk Hose with inter-lining, just the kind for this cold weather. They are going fast. Also silk and wool hose and all pure wool ones, these are splendid for skating in.

Now that the Christmas rush is over why not start embroidering a pair of pillow cases, dresser scarf or some other bit of fancy work. Everything the latest.

IDA F. GARDNER

For Sale

15 Shoats, weighing about 60 lbs each, also 50 steele fence posts. Apply to
R. J. Empey,
40-41c Main St., W

Notice

I buy all kinds of old hens at highest market prices, also doing moving, etc, with my truck at reasonable rates. Apply to
Morris Ross
16tfc Phone 171

1928 CAR LICENSE

We are prepared to issue 1928 Car Licenses. Cards and Markers always on hand at my office on south side of Main St., opposite Town Hall. Get your license now before the Spring rush.

Expert skate sharpening continued for smooth skating. Scissors and knives sharpened to please you. All kinds of Rubber Foot Wear repaired and resoled. Boots and shoes repaired. Hand sewn or nailed. All work guaranteed. Prompt Service and Moderate Prices,

W. WORKMAN,
Main Street.

For Sale

One single rubber tire buggy, one pair of light sloops with tongue and shaft one pair of heavy sloops.
25tfc Melvin's Garage

For Sale

1 Brood Sow due to farrow second litter about Mar. 6th. 1 Brood Sow due to farrow third litter about Mar. 10th.
Irwin Haggerty,
Phone 612-23 Winchester Springs.

For Sale

A mow of good stock hay on lot 3. con. 8 Winchester Tp.
40-2c Apply to Geo. Dixon.

Wood For Sale

Standing Wood on Mrs. Campbell-Johnston's Lot, Con. 10, Tp of Mountain, known as the Robt. Lang Farm. Apply to
Fraser Fawcett
41-2c Winchester

EGGS EGGS EGGS

We want Newlaid Eggs, also Live Fat Old Hens, Dressed Veal and Dressed Hogs Write for prices. We pay spot cash and guarantee satisfaction. Gunn, Langlois & Co., Limited, Montreal, P. Q. 40-2

For Sale

13 High Grade Holstein Milk Cows, 1 Pure Bred Holstein Cow will freshen in a few weeks, and 3 Jersey Cows. Also 2 Brood Sows, due to farrow third litter last week of March and one Delco Light Plant in first class condition. Apply to
David Bruce
41-2p. Winchester

For Sale

A number of Sheep, or will put out on shares. Apply to
Mrs. Ira Annable
41p. Winchester, Ont.

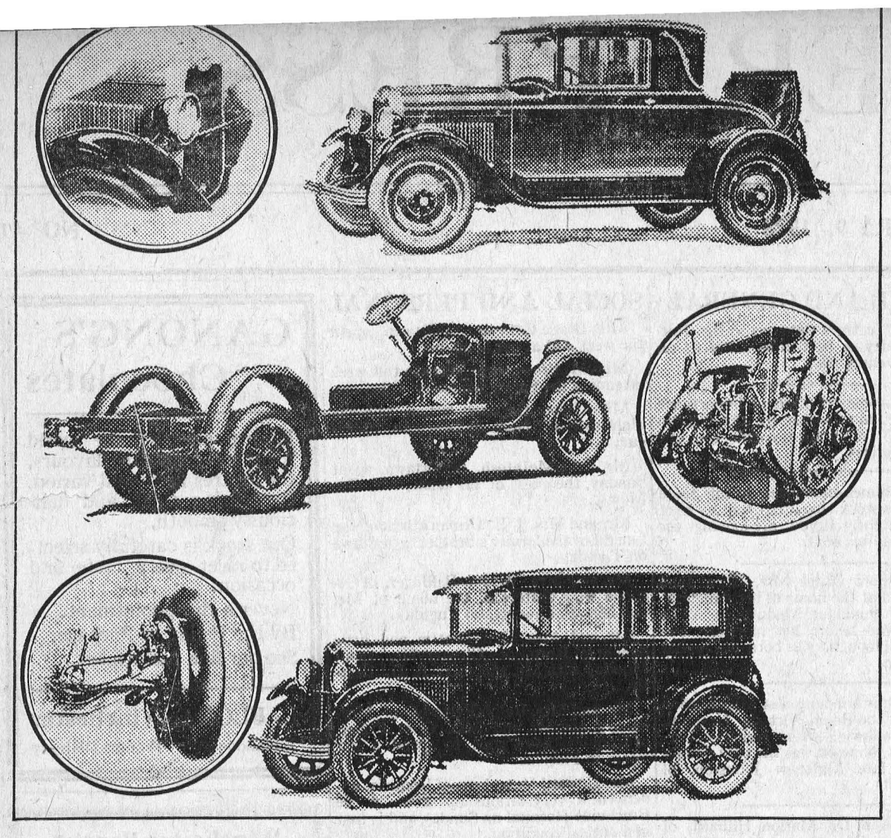

That the interest aroused in the New Chevrolet has been well merited is indicated by these first photographs of this latest addition to the light car field. The smart sport cabriolet, with its folding seat and disc wheels, is shown in the upper right-hand photograph. In the centre is the sturdy Chevrolet one-ton truck chassis, while at the lower right is the coach model, the body of which is five inches longer than formerly. Insets are: upper left, the massive new radiator and heavy full crown fenders; right, the powerful and clean-cut motor of the new line, with two-port exhaust and complete enclosure; lower left, a view of one of the four-wheel brakes. The New Chevrolets, which are to be reduced in price, are to be available at once. They are longer and roomier than previous models.

To be so strong that nothing can disturb your peace of mind. To talk health, happiness and prosperity to every person you meet.

To make all your friends feel there is something in them.

To look at the sunny side of everything and make your optimism come true.

To forget the mistakes of the past and press on to the greater achievements of the future.

To wear a cheerful countenance at all times and give every living creature you meet a smile.

To give so much time to the improvement of yourself that you have no time to criticise others.

To be too large for worry, too noble for fear, and too happy to permit the presence of trouble.—Anon.

Everybody has faults, everybody has peculiarities, not all people are congenial, and yet, we are in a world where people must live together. Just how we shall do this is left to us. We can fix our eyes on the disagreeable and faulty side of those around us and live in continual strife and vexation, or we may seek out the good qualities and the points of agreement, and live in peace and helpfulness.

for Nervous Exhaustion

DR. CHASE'S NERVE FOOD

Science Has Found a Way

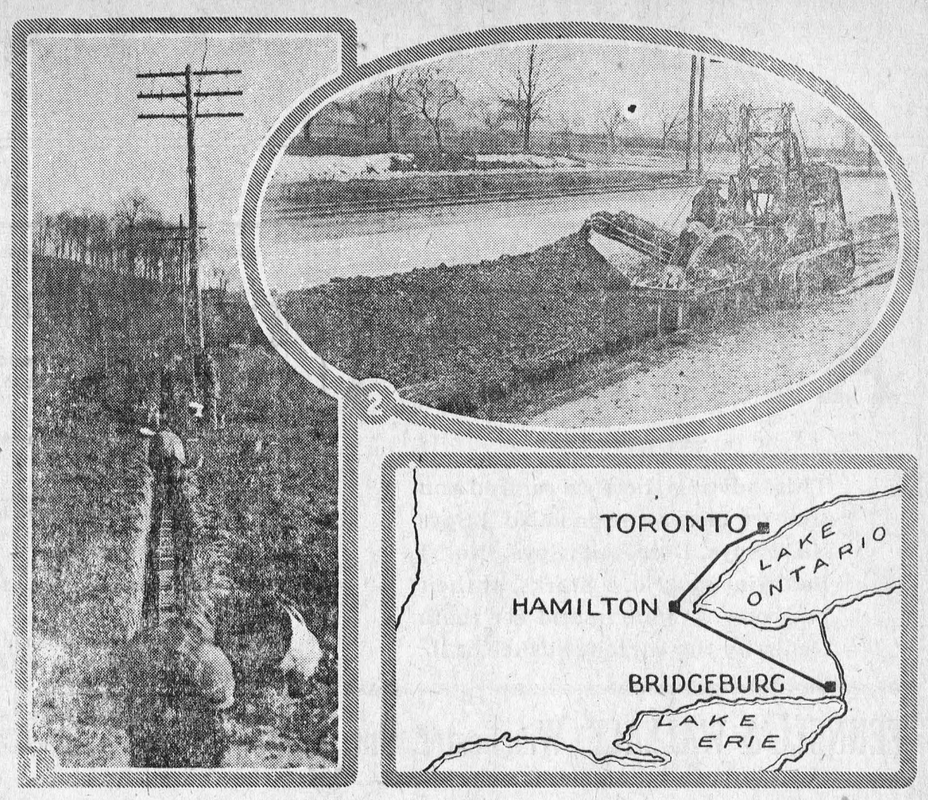

It was only a short time ago that science found a way of putting long distance telephone lines in cables. Already the first big job of erecting telephone cable (106 miles from Toronto to Buffalo) is nearing completion. Eighteen miles of this cable are underground, and the latest type of motor-driven trench-digging machines complete about 600 feet of trench per day. The job will cost over $1,500,000. but cables resist sleet storms so much better than wire that in the long run a substantial saving will be effected, with a more assured service.

READ THE ADVTS. THEY WILL GUIDE YOU IN YOUR BUYING

FASCINATING PROFITABLE

INSTRUCTIVE AMUSING

FARM AND DAIRY'S GRAND FIGURE PUZZLE CONTEST

150 Prizes Absolutely FREE — Total Value $3,530.00

$3,530.00
in prizes

The prize list in this, our third and greatest contest, is the largest and best we have ever offered. It is justified by the great interest taken in our two former contests. There will be 150 prizes in all. Prizes to a total value of $3,530.00 are offered.

Grand Prize—Value $1,500.00

A Chrysler 52, 4-door Sedan, or Essex 6, or Pontiac 6, two-door Sedan, complete, $1,050.00 each, plus $450.00 in cash extra, at the rate of $30.00 cash for every dollar's worth of subscriptions sent in up to $5.00, and $60.00 cash extra for every $1.00 in subscriptions sent in from $6.00 to $10.00. (Not more than $10.000 in subscriptions can be sent in on one solution.) Total value $1,500.00. (A 19-year-old school girl, Miss Alice M. Grant, of Ottawa, Ont., won the Grand Prize last year.) A contestant must sent in at least $5.00 in subscriptions in order to qualify for this prize. The management reserves the right, should they so desire, to decide which of these cars will be the one given as the Grand Prize. With equipment they are all worth exactly the same price.

First Prize—Value $900.00

If the contestant does not qualify as above, total value $900.00, a 1928 Ford model Fordor Sedan, value $840.00, and $60.00 in cash at the rate of $15.00 for each subscription sent in up to $4.00. If a contestant sends in $5.00 in subscriptions they qualify to win the Grand Prize. The management reserves the right to substitute a Chevrolet four-door Sedan, value $960.00, for the Ford Fordor Sedan, should they so desire, and cash prizes.

Second Prize—Value $700.00

A new 1928 Model Ford Touring Car, fully equipped, value $610.00, plus special cash prizes at the rate of $8.00 for each $1.00 in subscriptions sent in from $1.00 to $5.00, and at the rate of $10.00 for each $1.00 in subscriptions sent in from $6.00 to $10.00. Thus, if the contestant who wins this prize sends in $5.00 in subscriptions he will win the Ford Touring Car and $40.00 in cash extra. If, however, he sends in $8.00 in subscriptions, he will receive the car and $70.00 in cash. The management reserves the right, should they so desire, to substitute a Chevrolet 1928 Model Touring Car, value $726.00, in place of the Ford Touring Car and cash prizes.

Third Prize—Value $300.00

Radio Set, $250.00, plus five times the amount sent in up to $10.00.

Fourth Prize—Value $170.00

Cash prize, $100.00, and seven times the amount sent in up to $10.00.

Fifth Prize—Value $100.00

Cash prize, $50.00, and five times the amount sent in up to $10.00.

Sixth Prize—Value $60.00

Cash prize, $30.00, and three times the amount sent in up to $10.00.

Seventh Prize—Value $40.00

Cash prize, $20.00, and two times the amount sent in up to $10.00.

Eighth to Fifteenth Prizes—

Fifteen dollars cash each.

Sixteenth to Thirtieth Prizes—

Ten dollars cash each.

Thirty-first to Fiftieth Prizes—

Five dollars cash each.

Fifty-first to One Hundredth Prizes—

Three dollars cash each.

One Hundredth to One Hundredth and Fiftieth Prizes—

Two dollars cash each.

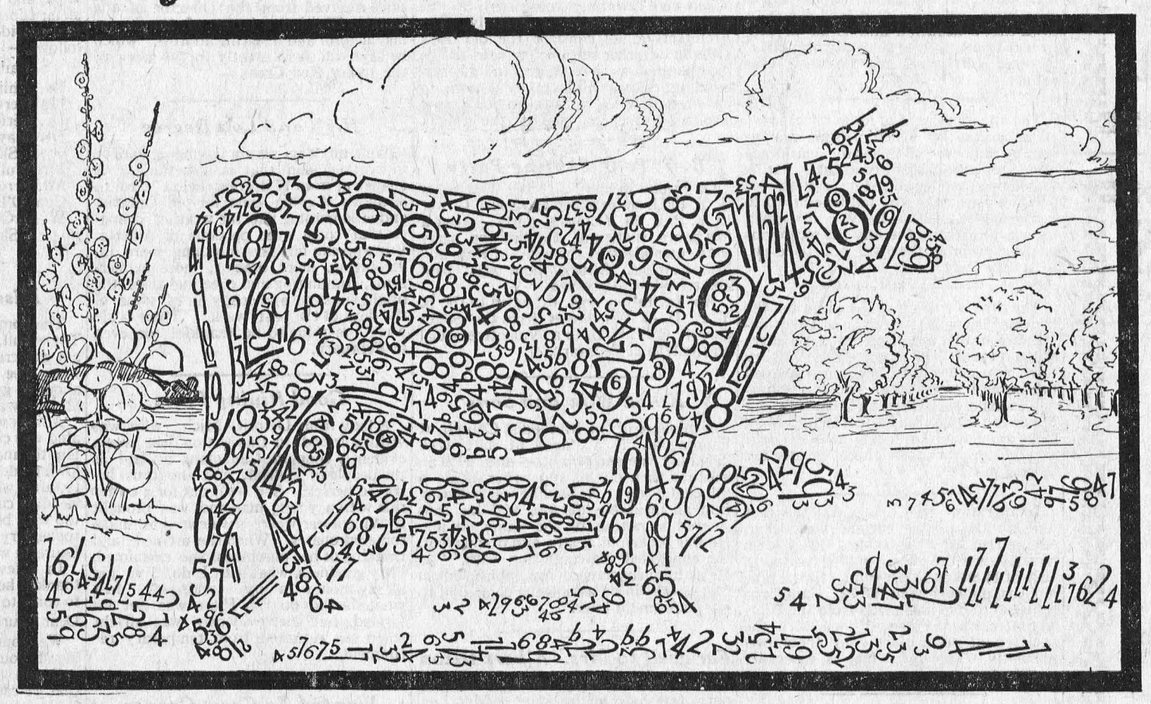

How Many Gallons of Milk Has This Cow Given?

HOW TO OBTAIN THE ANSWER

Add together the figures in the picture, thus: 6+2+9+7=24. The sum total of all the figures is the answer to the problem. Every figure is complete and the drawing is entirely free from tricks and illusions. There are no figures hidden in the background. The figures range from 2 to 9, each standing alone, thus: 2, 3, 4, 5, 6, 7, 8, and 9. Note that there are no ones (1) nor ciphers (0) in the chart. The tops of the nines are closed and the bottoms are straight. The sixes have a curved top and the bottoms are closed. A nine on bridge of cow's nose and a six in top loop of the large eight on the cow's head are drawn backwards; both must be included in the total count. To pick out all the figures and add them together is a task that requires patience and accurate skill. This is the most attractive figure puzzle that we have ever produced. It is fascinating and will give you many a thrill. Even were no prizes offered it would be worth while trying to solve it. In the event that no one obtains the exact answer, the prizes will be awarded for the nearest correct solutions.

It must be clearly understood that there are no figures in any part of the picture except those which form the cow and the shadows in foreground. There is no trick in this puzzle. Every figure can be clearly seen. There are no figures hidden in the orchard or background.

A GUARANTEE OF FAIR AND IMPARTIAL TREATMENT

To make sure that no one knew the exact or correct answer to the problem, or how many gallons of milk this cow has given, E. S. Archibald, B.S.A., Ottawa, Director Dominion Experimental Farms, and W. T. Macoun, Dominion Horticulturist, Ottawa, kindly consented to erase one or more figures from the puzzle chart. This was done at different times, consequently no one knows just what numbers were taken out. Notes of these figures were made by E. S. Archibald and W. T. Macoun, sealed and placed in a safety deposit box, where they will remain until after the close of the contest. Bear in mind that the Puzzle Contest Department knew the correct answer before the judges erased some of the figures. After the contest is over, the judges will inform the Contest Department just what numbers they erased. These numbers will be substracted from the original correct answer, thus giving the present correct answer.

In addition to E. S. Archibald and W. T. Macoun, there are three judges who will examine all contest records and award the prizes. Their decisions on the awarding of any prizes will be final. These judges are, E. A. Peck, M.P.; W. H. Bradburn, M.L.A., and J. C. Smith, Peterboro, Ont., a public accountant.

RULES GOVERNING THE CONTEST

1. Everyone living on a farm in Canada, retired farmers and their wives and any one directly connected with the dairy, agricultural or horticultural industry can take part in the contest except:
   (a) Employees, their immediate families and anyone connected with Farm and Dairy and its companion papers, The Canadian Horticulturist, The Canadian Florist, and The Beekeeper.
   (b) Prize winners in our former contests who won more than $100 or who have won a main prize in any similar contest, or any of their relatives or close friends.

2. Additional puzzle charts, on a good grade of paper, may be obtained by writing to the Contest Department, Farm and Dairy, Peterboro. They will be mailed free of charge.

3. Every figure in this picture is complete, and the drawing is entirely free from tricks and illusions. If any contestant is in doubt, however, about a figure the Contest Department will be glad to give a ruling on it. Put a circle around the figure and send the marked chart with your letter. Note particulars under the chart.

4. When you have solved the puzzle, put your answer on the coupon and remittance blank. Fill it out carefully and **SEND A THREE-YEAR SUBSCRIPTION** to Farm and Dairy at $1.00 as an entrance fee. Renewal subscriptions count the same as new and will be extended from the day the present subscription expires. A subscription for more than $3.00 will not be accepted. Every dollar sent in must represent your own subscription or one collected from a neighbor or friend.

5. Be sure the full amount of the subscription is sent direct to the Contest Department of Farm and Dairy. Contestants, because of the large prize lists, are not entitled to any premiums, nor can agents or postmasters deduct a commission.

6. The contest will close February 29. Solutions mailed as late as February 29 and bearing that postmark will be accepted.

7. Everyone has an equal opportunity. You can win the First Prize on a one dollar subscription, but note that the value of the first seven prizes increases if you send in more money (see Prize List). Aim to win the maximum value of the Grand Prize. Either new or renewal subscriptions collected from friends or neighbors are accepted and the amount will be applied to your answer. At the amazingly low cost of $1.00 for three years, you can easily persuade a friend or neighbor to subscribe to Farm and Dairy. New readers may enter the contest providing they comply with the rules.

8. You can submit as many answers as you like, providing each answer is accompanied by a $1.00 subscription, but if one of your answers is correct the money sent in with your other answers will not increase the total value of the prize.

9. Readers who give their subscription to some other contestant and later on want to send in an answer themselves, may do so, providing they write on the coupon the name of the person they paid their subscription to, also the amount paid. No further payment is necessary.

10. Contestants should remit by postal note, bank, postal or express money order. These should be made payable to Farm and Dairy.

11. Only one person in any household can win a regular prize. No solution can be changed after it is once registered.

12. In case of tie for any prize, a second puzzle will be presented, which will be as practicable and as solvable as the first. Only those tied for a prize will be permitted to solve puzzle No. 2. Should two or more persons be tied for a prize, that prize and as many prizes following as there are persons tied, will be reserved for them before any prizes will be awarded for less correct solutions.

13. The Contest Department of Farm and Dairy reserves the right to alter the rules and regulations for the protection of contestants of Farm and Dairy; to refund subscriptions and disqualify any competitors whom they consider undesirable, and to finally decide all questions which may arise. Competitors must be prepared to accept the rulings of the Judges as final and must agree to submit an affidavit upon any point, if requested.

Grand Prize---Value $1,500.00

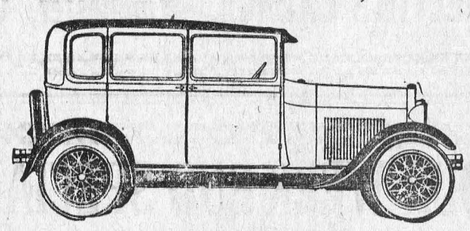

A Chrysler 52, Pontiac 6, or Essex 6 Sedan, 1928 Model, Fully Equipped. See Prize List.

Second Prize---Value $700.00

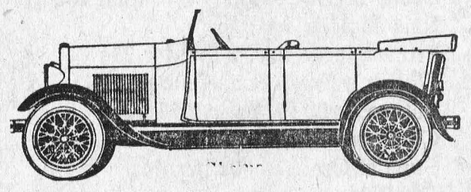

A Ford or Chevrolet Touring Car, Fully Equipped, 1928 Model. See Prize List.

A Tip on How to Win

Take a pencil and put down the numbers as you stroke them out, then add them up. We would suggest that you cut the chart into dozens of pieces, then check them from all sides, or, if you wish, try blotting them out with colored ink or pencil. Some think the best way is to pick out all the twos first, then the threes, then the fours, etc. Any they miss the first time they find later.

YOU CAN SEND FOR EXTRA CHARTS.

A Unique Contest

The difference between this contest and any other is that you can win all but the grand prize on your own subscription to Farm and Dairy. It is not "how much you do," but "how well you do it."

It does not take weeks of time—nor is it hard for you to win.

Save This Page

It may mean $1,500.00 to you. Over 150 Free Prizes. This is not a trick puzzle but merely a test of patience and skill. Surely your chance of winning is as good as anyone else's.

Sample Copy of Farm and Dairy

Farm and Dairy will gladly send sample copies of the paper to all contestants who have not got the paper and wish to canvass their friends for subscriptions.

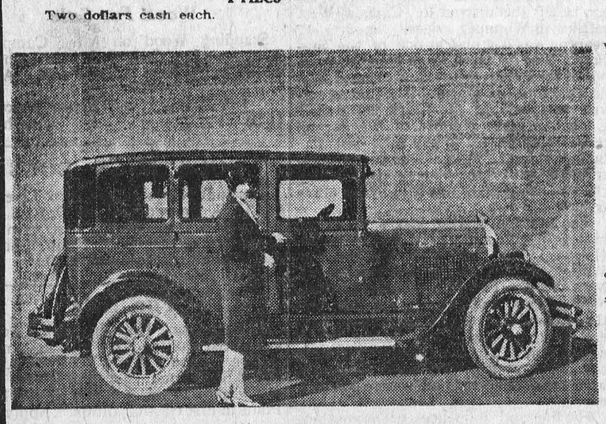

A $1,050.00 SEDAN AND $450.00 IN CASH EXTRA.
Miss Alice M. Grant, of Ottawa, and her Chrysler Sedan which she won as First Grand Prize in Farm and Dairy's Picture Puzzle Contest last Winter. A similar car, with all the 1928 improvements, or an Essex 6 or a Pontiac 6, two-door Sedan, with $450.00 in cash prize, will be given as the Grand Prize this year. See Prize List.

Use This Coupon When Sending in Solutions

FARM AND DAIRY.
My answer to the problem is .....gallons.
Please place the sum of $.....to my credit, and if this is a winning answer, send the prize to:
Name ..... P.O.....
Prov. .....
New or renewal subscriptions also collected from the following: New or Renewal Amount
Name .....
Address ..... $.....
Name .....
Address ..... $.....
Name .....
Address ..... $.....
If you have sent in any money or any previous answer to this puzzle, give date.
.....amount $.....and answer.....sent in.
SUBSCRIPTION RATES—$1.00 for 3 years, $1.50 for 5 years.
IMPORTANT—BE SURE TO ANSWER ALL QUESTIONS.
Address communications to THE CONTEST DEPARTMENT, Care of

Farm and Dairy, Box 1063R Peterboro, Ont.

NOTE.—If your subscription was sent in by another contestant, you must put their name and address here:
Name..... P.O..... Prov.....

Farm and Dairy, Peterboro, Ontario

The BABY



No mother in this enlightened age would give her baby something she did not know was perfectly harmless, especially when a few drops of plain Castoria will right a baby's stomach and end almost any little ill. Fretfulness and fever, too; it seems no time until everything is serene.

That's the beauty of Castoria; its gentle influence seems just what is needed. It does all that castor oil might accomplish, without shock to the system. Without the evil taste. It's delicious! Being purely vegetable, you can give it as often as there's a sign of colic; constipation; diarrhea; or need to aid sound, natural sleep.

Just one warning: it is genuine Fletcher's Castoria that physicians recommend. Other preparations may be just as free from all doubtful drugs, but no child of this writer's is going to test them! Besides, the book on care and feeding of babies that comes with Fletcher's Castoria is worth its weight in gold.

Children Cry for Fletcher's CASTORIA

Moaning Fog-horn Disturbs Victoria

Residents Can't Stand Noise from Aid to Navigation

Ottawa—Distracted by the mournful drone of the fog-siren at Gallows Point, and their nerves shattered by the anguished groans borne across the waters in thick weather, the harrassed citizens of Nanaimo, B.C., have now cause to hope that their representations to the Government for the removal of what Mayor Busby has characterized "an intolerable public nuisance" may not be fruitless.

"Yowling and moaning like an animal in its death throes" was how disdainful but eloquent speakers termed Nanaimo's fog-siren at a protest meeting there last week.

Sympathetic Government officials here feel that if this description is correct, the foghorn situation at Nanaimo is bad; and they are free to admit that the Vancouver Island City is entitled to a new deal.

After lengthy discussion with the department here, the siren was installed in the fall of 1926. The city has had its fill of it after a 15-months' trial, and now the clamor has arisen for its removal. The Department of Marine and Fisheries is prepared to discard the siren, provided that a substitute satisfactory to shipping interests and in conformity with the requirements necessary for the safety of navigation can be installed at Gallows Point.

Money-lender: "Because I know your father so well, I am only charging you fifteen per cent." Jones: "I'm glad you didn't my grandfather, too!"

Friend—"You have had your pocket picked? But didn't you feel anybody put a hand in your pocket?" Absent-minded friend—"Yes—but I thought it was my own hand."

Mining Investors

Intrinsic values govern market prices eventually. We shall be glad to analyze your holdings from that angle without obligation.

LYLE, BELL & CO.

Stock Brokers, Mail Bldg., Toronto

ELgin 2136-7 Write, Wire or Phone

Origin of Term "Orange Pekoe"

Thousands of people every day read of and ask for "Orange Pekoe" tea, yet rarely know what this term means. Mr. Spalding Black, of the Salada Tea Co., gives the following information on the subject:

"At one time China produced practically all the tea used in the world. There the tip leaves of the tea bush looked silvery in colour and when cured were wiry in shape. These tip leaves were called by the Chinese "pak-ho" (meaning silver hair). In the latter part of the nineteenth century, when tea growing had spread extensively to Ceylon and India, tea growers discovered that the colour of the tip leaves on the Ceylon and India tea bushes was changed by the climate to a slightly more orange shade, so the Ceylon and Indian tip leaves came to be called "Orange Pak-ho." This was soon Anglicized to the term we now have—"Orange Pekoe," which should be pronounced "Peck-o."

The ordinary buyer of tea, when asking for "Orange Pekoe" expects to receive a Ceylon or Indian Black Tea. However, there are so many qualities of "Orange Pekoe" offered to the public, and frequently at bargain prices, that a word of warning is necessary.

Everyone is familiar with the merchant who has perishable fruit and who sells for very low prices the last of the shipment which has lost its freshness, which the merchant wants to be rid of to avoid loss. The same thing applies to tea, which also is very perishable if exposed to the air. When you see cheap tea, it is either very poor quality or else it has lost its freshness and most of its strength, whether this tea is called "Orange Pekoe" or not.

In this age of well-edited newspapers, radios, automobiles and fast trains,, accurate knowledge on a great host of subjects is transmitted rapidly. The advance of science has nowhere been more valuable to mankind,, except perhaps in preventive medicine, than in the means of protecting the purity and goodness of food stuffs.

To-day, in accord with enlightened knowledge, the best tea is always sold in sealed air-tight packages, preserving it from deterioration in flavour and contamination from any outside source. Canadian tea-drinkers are to-day getting better and purer tea than ever before. The sales of well-blended and carefully packed package teas are constantly increasing as a result of the purity and superiority of these teas being advertised to the public."

Power Tube Improves Multi-Tube Receivers

A power tube should always be used in the last audio stage of a multi-tube receiver. If more than one stage of audio amplification is employed. If the receiver is required to deliver only moderate volume the CX-112 type of tube is the proper one. For greater volume and best tone quality the CX-271 or the CX-210 tubes should be used. One disadvantage of the latter two power tubes lies in their comparatively high plate current consumption, but where "B" eliminators are used this is not a drawback.

Power tubes require higher "B" and "C" voltages than the other tubes in a receiver and for that reason separate "B" and "C" connections are provided. In older receivers this provision may not have been made. For such cases special adapters or "duplex bases," as they are called, may be obtained which permit power tubes to be used in these old receivers without any alteration n the receiver itself. The separate connections mentioned are provided in the adapter.

"Hardest Working" Clock In Paris To Be Retired

Paris.—The hardest working clock in Paris, after sixty-five years of faithful toil, may soon be retired on a pension.

The instrument, created by Detouche, clockmaker to Emperor Napoleon III, has been in service since 1863 in the Conservatory of Arts and Crafts. During these years it has rung more strokes than any other clock in Paris, since it sounded between 8 o'clock every evening and 8 the following morning the full hour at each quarter hour. That is to say, at three-quarters after midnight it peals twenty-seven strokes—an unusual performance, always startling to passers-by unaccustomed to the laboriousness of Detouche's masterpiece.

Nottinghamshire Witness: The only time that woman has spoken to me is once.

Solicitor, at Shoreditch County Court: What are your husband's assets? Wife: All I know of is an unpaid for motor-car.



Indigestion

What most people call indigestion is usually excess acid in the stomach. The food has soured. The instant remedy is an alkali which neutralizes acids. But don't use crude helps. Use what your doctor would advise.

The best help is Phillips' Milk of Magnesia. For the 50 years since its invention it has remained standard with physicians. You will find nothing else so quick in its effect, so harmless, so efficient.

One tasteless spoonful in water neutralizes many times its volume in acid. The results are immediate, with no bad after-effects. Once you learn this fact, you will never deal with excess acid in the crude ways. Go learn—now—why this method is supreme.

Be sure to get the genuine Phillips' Milk of Magnesia prescribed by physicians for 50 years in correcting excess acids. Each bottle contains full directions—any drugstore.

A St. Andrew's Day Stalwart



THE STANES AN' BESOM AN' BOTTLE

An ancient player of the game on Stormont Loch near Blairgowrie, Perthshire. Mr. James Gordon of the Strathardie Club in the bonspiel of the Strathmore Curling province when 46 rinks played off for the fifth time in 24 years.

A REMEDY THAT INSPIRES FAITH

People Who Have Used Dr. Williams' Pink Pills Speak of Them With Praise.

"Going into a decline" is an expression that has come to be known as one of the most difficult conditions with which physicians have to deal. It often describes an alarming condition because it does not yield to ordinary treatment and the debility continues with loss of flesh and strength until the patient feels hopeless. In the majority of such cases the victim suffers from lack of good, red blood, and if the blood can be restored to normal no other medical treatment is necessary. Proper food and sunshine will do the rest.

Every man, woman and child who lacks health and strength should at once take Dr. Williams' Pink Pills to build up their blood supply. The mission of this medicine is to make new, rich red blood, which speedily restores health and strength. "I am writing to tell you what Dr. Williams' Pink Pills have done for me," says Mrs. J. H. Oulton, Firdale, Man. "A few years ago I was in a badly run-down condition, so much so that I was subject to fainting spells which would leave me in such a condition that I could hardly go about. Then I was stricken with influenza and this further weakened me, and throughout the winter I remained in this condition. I was taking doctor's medicine, but as it did not seem to help me, my mother advised me to try Dr. Williams' Pink Pills, and I got a couple of boxes to start on. When these were done I seemed to feel an improvement and I got a further supply to continue the treatment. I took in all about a dozen boxes, and by that time I was in the best of health and had gained in weight. My faith in Dr. Williams' Pink Pills is now unbounded, and I keep a supply on hand and take them occasionally if I am not feeling quite well. I often recommend them to others, and cannot praise them enough for restoring my health."

You can get these pills from any medicine dealer or by mail at 50c a box from The Dr. Williams' Medicine Co., Brockville, Ont.

Many Sports Known By Number of Players

To the occasional reader of sporting events the numerical terms used in headlines for the names of sports are often confusing and at times cause him to go on to the opening paragraph of the story to discover what kind of game has been played. But to the regular reader of sports news the numerical term is a familiar and accepted part of sports terminology.

Name your game and nine times out of ten the follower of sports will give you the numerical synonym for it. A basketball team, on which there are five positions, is a five or a quintet. A football team, because it has eleven positions, is an eleven; a baseball team a nine; a hockey, a six or sextet; an outdoor polo team, a four or quartet; an indoor polo team, a three or a trio. and a crew is an eight.

In other sports, in which the number of positions is not standardized, the numerical term cannot be employed, but there is always some sort of synonym to take its place. Members of a wrestling team, because they compete on mats, are called matmen, or sometimes are called grapplers. Swimmers are natators, fencers are swordsmen and a member of a rifle team is a marksman.

Frequently, too, the name of the place on which the game is played is used as a means to convey the real name of the sport. The most common terms in this division are: Diamond for baseball, gridiron for football, ice for hockey, court for basketball, tennis, squash, and squash racquets; pool for swimmers, water for crew and cinder path for outdoor track.

The latest "nonsense" story concerns a man who asked a well-informed friend: "Where do all the old motor-cars go?" 'They don't," was the reply.

Suitor—"Sir, I am very anxious to marry your daughter." Her Dad—"Anxious, eh? Ever been married before?" Suitor—"No, sir." Dad—"Ah, that explains it."

Made Snow Cools Goods in Transit

Commercial Usage of Carbon Dioxide Ice Is Changing Refrigeration Methods

Man-made snow is writing a new chapter in the story of refrigeration and the transportation of perishables and frozen things. A little of it goes further for such usages than a lot of ice. It lasts much longer than ice and when it is gone, evaporated into the air, not even a wet pot is left.

The stuff has long supplied chemical laboratory sport. There it is familiar as carbon dioxide gas, converted under pressure into a liquid and then solidified. The professor opens the tank of this "liquid air" and astonishes his uninitiated pupils with a fall of snow to the floor. It is said that a British army officer in India made use of the principle in the 1860's to cool and carbonate his Scotch and soda. He worked out a method for producing solid carbonic acid for his drinks in lieu of ice and took out a patent, but he left it to others, decades later, to develop the idea. Lately this has been done successfully.

By the costly laboratory method only 10 to 15 per cent. of the carbonic acid gas would condense into snow, but in the last few years ways have been found to obtain 30 per cent. or more in condensation. As a result the snow is now manufactured on a commercial scale and tons of it are made and used every day. It has made possible a number of achievements in refrigeration scarcely dreamed of before.

By means of it ice cream is now economically shipped from New York to Cuba and fresh sea food is sent to the West. A fish shipment to Detroit which would require 17,000 pounds of water ice, with two or more stops on the way for re-icing, takes only 1,200 pounds of solid carbon dioxide. There is no deterioration to rolling stock or product, since there is no moisture or brine, and the acid released by evaporation serves only to drive out the oxygen and prevent decay. Five gallons of ice cream packed with the new refrigerant weighs one-third of what it would if packed in the usual way. It has been used to send butter, cheese, eggs and confections in small parcels by mail or express; in ship refrigeration to avoid the high cost of installation of refrigeration plans; in excavation work to avoid the cost of installing ice making machines and brine coils for freezing quicksand.

The reduction of the substance by evaporation is about 10 per cent. in twenty-four hours when properly stored. The carbon dioxide gas given off, being heavier than air, forms a sort of insulating blanket, keeping the warm air away. Under certain conditions this refrigerant is said to be fifteen times as efficient as water ice. Its temperature is from 110 to 114 degrees below zero.

Carbon dioxide has long been indispensable at the soda fountain. Obtained from ue gas, produced when coke is burned under certain conditions, it is purified and liquefied under pressure, then put up in cylinders for soda fountain use and other purposes. In the snow manufacturing plant this liquid, cooled, is allowed to expand, and when a fixed quantity of the solid has thus been formed it is scraped into molds and compressed into twenty-pound blocks, which are sawed by the packers of various commodities into the sizes desired.

Minard's Liniment relieves pain.

Even ruts and chuck-holes have their uses. A stolen truckload of alcohol was seized recently when one wheel bogged down into a hole.

Say it with flowers,
Say it with sweets,
Say it with kisses,
Say it with eats,
Say it with jewelry,
Say it with drink,
But always be careful

NURSES

The Toronto Hospital for Incurables, in affiliation with Bellevue and Allied Hospitals, New York City, offers a three years' Course of Training to young women, having the required education, and desirous of becoming nurses. This Hospital has adopted the eight-hour system. The pupils receive uniforms of the School, a monthly allowance and traveling expenses to and from New York. For further information write the Superintendent.

ISSUE No. 5—'28

Whole Town Radio Fans

Place in Iowa Passes Ordinance to Prevent Radio Interference

Out in the little college town of Fairfield, in Iowa, the wheels of progress must not interfere with radio reception between the hours of 12 noon and 12 midnight, according to the text of an ordinance passed by the city authorities, just received by the Federal Radio Commission.

The ordinance limits the use of electrical devices, such as washing machines, vacuum cleaners, etc., which cause interference with radio reception only during the morning hours The city law was passed after the authorities had received protests from radio owners, who complained that housewives' devices, driven by electricity,, had completely disrupted choice programs in afternoons and evenings.

A fine of $100 or thirty days in jail has been set as the alternative punishment for violation of the ordinance, the text of which said:

"It shall be unlawful for any person to operate any instrument, device or machine of any kind whatsoever, the operation of which shall cause electrical interference with radio reception, within the city limits of the city of Fairfield, Iowa, between the hours of 12 o'clock noon and 12 o'clock midnight on any day after the taking effect of this ordinance, save and excepting only such as may be necessary in making X-ray pictures or examinations in emergency cases of physical injuries."

BABY'S OWN TABLETS ALWAYS IN THE HOME

Once a mother has used Baby's Own Tablets for her little ones she always keeps a supply on hand, for the first trial convinces her there is nothing to equal them in keeping children well. The Tablets are a mild but thorough laxative which regulate the bowels and sweeten the stomach, thus driving out constipation and indigestion, colds and simple fevers, and making teething easier. Concerning them, Mrs. Saluste Pelletier, St. Dumas, Que., writes:—"I have used Baby's Own Tablets for the past ten years and am never without them in the house. They have always given the greatest satisfaction and I can gladly recommend them to all mothers of little ones." The Tablets are sold by medicine dealers or direct by mail at 25 cents a box from The Dr. Williams' Medicine Co., Brockville, Ont.

Search for "Dawn" Renewed in Nfld.

Eight Men Heard Sound of 'Plane at Same Hour

St. John, Nfld.—An investigation of the reports that a plane, possibly the Dawn, was heard off the southern shore of Trinity Bay on Dec. 24, shows that six men, bird shooting from a boat, three miles off Hearts Delight, all declare that the sounds of a plane could be distinctly heard coming from a south-east direction. At the same hour two men on shore state that they were so positive that the sounds came from a plane that they climbed to the top of a wood pile to catch sight of it, but the sky was overcast. Similar stories have been investigated without shaking the testimony.

As a result the area between Trinity and Conception Bay is being combed by search parties in the hope of finding the Grayson plane. The search has been actively taken up because of the reward of $1,000 offered by M. A. Mosle, of New York, for the discovery of plane or occupants.

Mrs. Frances Wilson Grayson, accompanied by Oskar Omdal, pilot, and Brice Goldsborough, navigator, set out from Roosevelt Field, New York, in the amphibian plane Dawn, shortly after five o'clock, eastern standard time, on the afternoon of Friday, Dec. 23, for Harbor Grace, Newfoundland, en route to Croydon, England. At 9.45 o'clock the following Sunday night the officer in charge of the government wireless station on Sable Island claimed he heard distress signals from the Dawn, at that time many hours overdue. A search by United States destroyers of the waters between Cape Cod, where the Dawn was last sighted, and Sable Island, subsequently conducted, failed to reveal trace of the missing aeroplane.

Canada's European Imports the Best of Peasant Stock

Saskatoon, Sask.—In bringing settlers to Canada from Europe, the Canadian National Railways are securing good peasant stock, J. S. McGowan, western manager of the C.N.R. Colonization Department, told the Saskatchewan agents of the company, who held a conference on colonization matters in the King George Hotel.

Families which are being brought from the continent of Europe, Mr. McGowan said, arrive in Winnipeg with from $50 0to $600 in Canadian currency in their pockets in spite of the fact that they had to pay out in the neighborhood of $1,000 for transportation. This fact, he contended, should be sufficient to prove that such people are upstanding citizens in their own countries and should, therefore, naturally become upstanding citizens of Canada.

Lady (at theatre, to man in seat behind)—"I hope my hat is not worrying you." Hhe 'Man—"It is worrying me a lot—my wife wants one like it."

"That's what I call a finished sermon," said a woman when the clergyman's droning voice had ceased. "I'm glad to hear it," said her neighbor. "I had almost given up hope."

Minard's Liniment for sick animals.

RED ROSE TEA "is good tea"

Red Rose Orange Pekoe —Top Quality

15 *In clean, bright Aluminum*

A Nice Country

Quiet Tea Shop League Formed in Moscow to Get Peaceful Places to Talk at Night

Moscow.—After serving as judge in the great accordion-playing contest which lasted for several days, Gelzer, the prima ballerina and idol of pre-revolutionary millionaires and dapper officers of Moscow, danced to the strains of the favorite instrument of the Russian workers, evoking frenzied delight in the popular audience which jammed the State Experimental Theatre.

On the same occasion Anatole Lunacharsky, Commissar of Education, declared that the accordion would suffice to satisfy the proletariat's musical yearnings till the workers and peasants were able to afford pianos. One shudders to think what Moscow would be like if this ambition is ever fulfilled.

Moscow is already as noisy as Naples. Where can a couple of Soviet business men go for a quiet evening's talk The home is impossible, for Muscovites have on an average only fifty-six square feet of floor space each, which means three persons to a room, or nearly a score to a six-room flat. And the Muscovites are an expansive people, who like giving uproarious parties.

Others play the guitar, accordion, violin or piano, or, in default of these, their radio sets. Muscovites take turns all evening at the flat's sole telephone. In the kitchen half a dozen primus stoves and three or four servant girls roar unceasingly. Why not go to a club? But a Moscow club is altogether unlike the New York Bankers' Club, a place of repose bordering on coma. It is a place of agitation, just like a Jacobins' club during the French Revolution, and one is lucky if he finds the members innocently engaged in putting down the tobacco evil and not discussing colored illustrations on the ravages caused by asphyxiating gas.

In Summer there are the boulevards but there one may be suddenly startled by M. Rykoff's stentorian voice explaining industrial reconstruction broadcast from a lamp behind one's back.

So one Moscow league has been formed, namely, "The Friends of the Soviet Tea Shop," to agitate for the establishment of plain tea shops with tea, but without agitation.

Men Called Poor Creatures As Compared With Women

London.—"Men are poor creatures compared with women," said Sir William Arbuthnot Lane, noted physician, speaking at a demonstration of the rhythmic health movement.

"It is upon the woman that the future of this country depends, and we must do everything in our power to keep her physically fit," he said. Sir William declared it is simple to keep fit. Good, clean, healthy food, fresh air and simple exercises would keep the body fit without any of the artificial means so often indulged in.

Minard's Liniment for asthma.

A generation ago city officials were urging the need of more park space. Nowadays, they are urging the need of more parking space.

British Golfers Ask Freedom For the "Nineteenth Hole"

London—A meeting of the Executive Council of the Golf Clubs Protective Association here decided unanimously to petition the Government to remove restrctions on the "nineteenth hole" enforced since the war under the Defense of the Realm Act, limiting the hours wherein intoxicants can be sold.

The Golfers' Association follows numerous others in attacking continuation of the wartime restriction.

The Daily Express began recently to display a series of trifle comments on the absurdities of the law, which is nicknamed Dora. It gives this instance:

"You can buy soda water up to 10 p.m. to-day and 9.30 p.m. on other week-days, but you cannot buy milk after 9 p.m. to-day or 8 p.m. on other week-days."

Woodsmen—Keep Minard's handy.

With new color schemes transforming the kitchen, kettles of old rose and pots of nile green with tan interiors now being the style, what will the pot call the kettle?

Classified Advertisements

POULTRY

FREE—A NEW BOOK OF POULTRY Lessons. L. R. Guild & Sons, Box T., Rockwood, Ont.

MARRY—JOIN CANADIAN CORRESPONDENCE CLUB. Address Box 1738, Calgary, Alberta.

PATENTS

List of "Wanted Inventions" and Full Information Sent Free on Request.

THE RAMSAY CO., Dept. W, 273 Bank St., Ottawa, Ont.

The New Freely-Lathering **Cuticura Shaving Stick**

For Tender Faces

EMOLLIENT MEDICINAL ANTISEPTIC

Swollen Joints

Sore muscles and strained ligaments quickly relieved by application of Minard's Liniment.

MINARD'S "KING OF PAIN" LINIMENT

Nothing Like It to Relieve Colds

In formula and action, Buckley's Mixture is different from all other remedies. It literally "acts like a flash" in conquering coughs and healing the inflamed parts. The instant relief that follows the first dose is multiplied 40 times in a 75-cent bottle! "Buckley's" should be in every home. Your druggist sells it under a money-back guarantee.

W. K. Buckley, Limited, 142 Mutual St., Toronto 2 524

BUCKLEY'S MIXTURE *Acts like a flash— a single sip proves it*



ASPIRIN

You doubtless depend on Aspirin to make short work of headaches, but remember that it's just as dependable an antidote for many other pains! Neuralgia? Many have found real relief in an Aspirin tablet. Or for toothache; an effective way to relieve it, and the one thing doctors are willing you should give a child— of any age. Whether to break up a cold, or relieve the serious pain from neuritis or deep-seated rheumatism, *there's nothing quite like Aspirin.* Just make certain it's genuine; it must have Bayer on the box and on every tablet. All druggists, with proven directions.

Physicians prescribe Aspirin; it does NOT affect the heart

Aspirin is the trade mark (registered in Canada) indicating Bayer Manufacture. While it is well known that Aspirin means Bayer manufacture, to assure the public against imitations, the Tablets will be stamped with their "Bayer Cross" trademark.

Subscription Rates

$2.00 per year when not paid within 3 months. Foreign subscriptions $2.00 per year in advance.

Classified Advertising Rates

LOST, FOUND, TO-LET, WANTED, ARTICLES FOR SALE, Etc.—5 lines and under, 1st insertion 50c, each subsequent insertion 25c

Thursday, Feb. 9th 1928

HOW ABOUT HOME INVESTMENT.

During the past few years many thousands of dollars have gone out from Winchester in investments in mines, oil wells and various other mythical enterprises. Some have proved a temporarily safe investment. A great deal has been lost, and lost forever. Now, supposing a number of our good, sound and level-headed business men would come to-gether, figure out what kind of an enterprise would thrive in Winchester, and then form a Joint Stock Company, and see what could be done toward building up the town, creating employment and increasing the population. Isn't the proposition worth thinking about? Why do we have to wait for some outsider to come here and start up some new enterprise? Strangers come here and tell stories of big profits in visionary enterprizes, and they pick up thousands of dollars. It never comes back to Winchester. This is one of the best dairying counties in Ontario, and outside the Condensory at Chesterville there is not a concern in the county that can be closely identified with our chief asset. We are all standing about, waiting for some outsider to come along and tell us what possibilities we have and how to use them. Why not get together men and talk this thing over. Surely no harm can result. We never get anywhere by standing still. Let us get a move on of some kind.

AN EXPENSIVE PRIVILEGE.

Canada, that is the people of Canada, are spending over one million dollars per week for alcoholic liquors. In other words nearly $60,000,000 per annum. It's a lot of money, and what good does it do? We know that it does a lot of harm. We know that it brings a lot of misery and sorrow to innocent people. We know that it means that thousands of children are poorly fed and poorly clothed, not given half a chance. We know that many young lives are ruined by it, and many homes left desolate because of it. No one denies these facts. No one can. And yet the people tolerate it. And the people who see clearly these great evils, and do their best to save the poor victims are dubbed "cranks," and "extremists," while the people who manufacture, dispense and permit its free use are "big men." We know most of them are wealthy men. That is how they become wealthy. They create and supply the need of an appetite for intoxicants, and they make the poor victims pay well for it. But, the pity is, so many innocent ones are made to suffer because of that greed of the "big men" who control the liquor traffic. One million dollars a week, a lot of money isn't it. My, how much comfort that million dollars could daily bring to the poor and needy. Something wrong with our social and economic system when so much money is weekly spent in a country of less than 10,000,000 people, for a fluid that brings only shame, poverty and death in its wake.

THE HYDRO SYSTEM AND THE BELL TELEPHONE COMPANY

The Hydro Electric System, while operated and controlled by a Commission, is owned by the people of Ontario, and is supposed to be a public utility of greater advantage and at cheaper rates than though owned and operated by a private corporation. The Bell Telephone Company is a private corperation. The Hydro Co. charges its customers for everyting they require to make use of the electric power supplied. They pay for installing, for piping and wiring, for bulbs, heating elements, and for the time of the person installing the same.

The Bell Telephone Co. supply you with a phone, install the same free of charge, keep it in fine running order, and give you courteous and efficient service.

The Hydro, when they have changes to make in their transmitting service do not take the public much into consideration. They work as it suits themselves and not to accommodate the users

The Bell Telephone Co. under most adverse circumstances do their utmost to give their patrons a good service. They never keep you waiting.

The Hydro has been much advertised as a public asset, and one of the great triumphs of public ownership. Perhaps it is, but in comparison with the Bell Telephone Company, it can stand a lot of improving.

The comparison we think is a fair one, and we in this section have very good reason to make it. Hydro customers certainly are paying for all they get.

ONE WHEEL TOO MANY.

(Acton Free Press.)

In an editorial head, "Are We Over-Governed?" the Winchester Press last week made the following pointed remarks: "Will the time soon come when County Councils will be done away with? What practical use are they, anyway? Could not all they do be divided between the Provincial Government and the Municipal Councils? Would not ir tend to bring out the better men to act on our Municipal Councils, and would it not bring the Provincial Government in closer touch with the needs and requirements of the rural sections? We are over-governed as it is, and there is too much waste. May the day come when even municipalities will be governed by Commissioners who will receive proper pay for their work, and give all their time to looking after their particular districts." In Fergus much comm ent has been made and a plan sort of formulated for that town's withdrawal from the County Council. In our own County there were many threats last year of towns withdrawing from the County government. In numerous other circles the same things are discussed quite frequently. And why is it that such comment seems general where the work of the County Council is considered? The reason is simple enough. The County Councils have outlived their usefulness. They have been expensive in their upkeep and much of the work done by them could be better dealt with by the local municipal bodies, who are closer in touch with matters now dealt with by County Councils. They have been given too much scope of activity. The more enquiry there is into their activities the more will be the demand for the curbing of their powers or the abolition the body entirely. Every municipality in this County is groaning under the weight of taxation imposed by the County Council. How much longer will they be allowed to continue with the ever-increasing burden?

"Whenever you are tempted to tell a bit of gossip you have heard, or whenever you see something that you do not just understand, give it this test before you tell it: Would you be willing to write out, sign your name to and pass around the gossip which you have heard or the suspicions which have been aroused in you by what you have seen or heard? Could you honestly say that what you are about to say or repeat would be right, and by repeating it you would not be injuring anyone and would not object to having it published over your signature? If what you might otherwise say will not bear this test, let it alone. Let the subject drop right there. If you won't sign it, you are suspicious of it; so—Don't Say It."—Mead Co-operation.

The Smiths Falls Record-News very truly says;—The Burgess farmer named Ferrier, who ill-treated the Home-boy and who was allowed to pay about $30.00 for a most inhumane act got away with something for which he should have received at least a jail sentence. The papers and politicians are all the time printing and speaking about immigration and the kind that is wanted in Canada, but that man and others of his kind who have done this same thing before, are doing more to retard immigration of the proper kind than all the good the immigration agents can do. These acts are pnblished in the Old Country papers and must give those who would like to come here a poor idea of the treatment a boy can be expected to receive in some homes.

Ferguson's big man, Hanna, is proving himself but Small Potatoes, when he prosecutes the man who exposed the fraud that the government bottles of liquor labeled to contain 26½ ozs. only contain 24 ozs. As a matter of fact, no really "big man" would ever take over the job of dispensing intoxicating liquors, no matter how clothed in respectability.

The savings deposits in the chartered banks of Canada at the end of 1927 totalled $1,406,000,000 or over $140 per head of the population of the Dominion. This fine standing is a gratifying statement indeed. Few countries can exceed it.

Nurse Susie Dixon

Will take maternity cases in this home also general nursing. Apply at home of Mr. D. Levere, phone 118. Church St., Winchester.

Nursing

Mrs. Mary Deeks, nurse, of Piety Hill is open for engagements for maternity cases and all other general nursing, and will go any distance in the country.
Phone 124, Winchester.

Farm For Sale

That splendid farm known as the WILLIAM WEBB Farm, about 1½ miles West of Winchester Springs, consisting of 100 acres, more or less, and being the East Half of Lot 35 in the 8th Concession of the Township of Williamsburg, is offered for immediate sale. On the above farm is a Seven Room Frame House, one Machine Shed, one Hog Pen, two Frame Barns with Silo in barn and stabling for 20 cows and 5 horses; also a small orchard and two good wells. All the land is under cultivation and the fall plowing is done. Immediate possession can be given. Offers in writing will be received by the Executors, Dr. P. McLaughlin, Winchester, and Mr. Michael Casselman, Winchester Springs, up to noon of the 25th day of February, 1928. For further particulars apply to said Executors or to
W. J. CASS,
Solicitor for the Executors.
Dated February 1, 1928. 40-3c

for Constipation

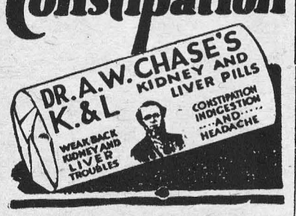

Ross Morrow
Licensed Auctioneer
For the Counties of Dundas, Stormont Glengarry, Carleton and Russel
Sales of all kinds handled.
Phone 603 r 31
Winchester Springs, Ont.

For Sale

Underwood Typewriter, good as new, used only a few weeks. Price $50 cash.
Apply at Press Office.

NOTICE OF DIVORCE

Notice is hereby given that JOHN HARE, of the Township of Matilda, in the County of Dundas, Province of Ontario, will apply to the Parliament of Canada, at the next session thereof for a Bill of Divorce from his wife Rose Mary Scott Hare, of the Town of Manhattan in the State of California, on the ground of adultery and desertion.

Dated at Iroquois this 13th day of January, A. D., 1928

JOHN HARE,
By Lorne Winfield Mulloy,
His Solicitor, Iroquois, Ont.

TO RENT

The Executors of the last Will of the late Thomas Hamilton will rent his Farm in the Township of Winchester for the season of 1928 or for a longer period.

The Farm is in a high state of cultivation, all necessary fall plowing and other work having been done. For further particulars, apply to
LAWSON & LAWSON,
Chesterville, Ont.
Solicitors for the Executors.

START FEBRUARY RIGHT TRADE AT

"THE BIG STORE."

OUR WEEKLY BARGAINS MEAN A REAL SAVING TO YOU.

Men's
Heavy Leather Boots
Heavy soles and felt lined right through to toe. Reg. $4.50 value
For $3.75

A Few Odd Pairs Of
Men's Felt Boots
To Clear at a Real Bargain
All Felt Boors, Felt with leather vamp and dongola felt lined.
Ask to see them.

Boys' and Girls'
Felt Shoes
6 to 9 in. tops. Priced from $1.75 to $2.75. Any pr.
For $1.39

Ladies' High Overshoes
"Lifebuoy" Best Quality
1 buckle and 3 straps, reduced to $4.00
1 buckle and 2 straps, reduced to $3.75

Linoleum Rugs
We have the samples of all the New Patterns in Linoleum Rugs and will procure your choice on short notice.

Scotch Fingering Yarns
Fine Smooth Pure Wool Fingering Yarn. Colors Light and Dark Gray, Brown Heather, Green Heather, Maroon, Cardinal White and Blue ..... $1.25 per lb.

Canadian Two Ply Wheeling Yarn $1.00 per lb.

Sateens
A Beautiful Range of Down-Proof Sateens for Comforters 75c to 90c yd.
Plain Sateens to Match 75c per yard.

Small Wares
Perhaps some of these may be just what you want. Read them over.
Ladies' Black Leather Belts 20c, 25c and 30c
Ladies' Gilt Leather Belts 60c
Quarter Inch Silk Elastic, 6 yds. for 25c
"Scolding Locks" Hair Pins, per box 10c
New Lock Hair Pins, 66 for 10c
Kirby Grips for bobbed hair, each 25c
Assorted Colors Double Fold Bias Tape 15c
New Underarm Purses, each $1.50
Bobby Combs in leatherette Cases 15c
" " Gilt Cases 25c
Men's Fine Flexible Wallets 65c
15 Sheets Pure Waxed Paper for 5c

ONE LOT
Men's Fine Shirts
Good Quality, Ass't Patterns
To Clear At 99c

Curtain Dept.
50 in. REP for side-curtains. Colors—Rose, Blue and Green.
90c yard
50 in. SILK MADRAS for curtains. Colors Rose Gold and Blue
$1.25
50 in. SILK FISH NET
60c yd.
Complete Range of NEW CURTAIN NETS
25 to 75c yd.

FLOOR COVERINGS
We show several nice patterns in Congoleum Rugs at the New Reduced Prices Any pattern not in stock will be procured promptly.

Just arrived another shipment of those
Men's Pure Wool Suits At $12.95
Complete range of sizes and patterns.

Complete New Stock
MEN'S TIES
Latest Designs and Colors.

Adjustable
HACK SAW FRAMES
Complete with blade
39c

Solid Shank
Screw Drivers
4 inch 20c
5 inch 25c
6 inch 35c

Crescent Pattern
WRENCHES
6 inch 50c
8 inch 65c
10 inch 90c

Black Diamond
CROSS CUT SAWS
Guaranteed
5 ft. $6.50, 5½ ft. $7
Complete with handles

Genuine Black Diamond
Axes $1.65
King Kutter
Axes $1.39
Fully Guaranteed

Best Quality Circular
X Cut Saws
28 in. 11 gauge $23.00
30 in. 11 gauge $26.00

New Prices on
Coleman
Quick-Lite Lanterns
$9.50 with hand pump
$10.50 with Built-In Pump

WALL PAPER
THE NEW PATTERNS ARE NOW IN STOCK
1928 Designs are a distinct improvement on past seasons. Come and see whether your want to buy or not.

YOUR LAST CHANCE
10% Discount on all Styles of Horse Blankets

Coffees that Satisfy.
CHATEAU FRONTENAC Highest Grade we can buy 70c pound.
SWEET'S SPECIAL A Nice Blend of Java and Mocha at 60c pound.

Good appetite
Good digestion
MORE MILK



GOOD health, good appetite and good digestion are the essentials of a good milker. Put your cows in milking trim by using
Dr. Hess Stock Tonic
A Cow Tonic and Regulator
Excellent for cows at calving time. Feed it before freshing. Good alike for all cattle.
Costs little to use Dr. Hess Stock Tonic. The price of one gallon of milk tonics a cow for two weeks.
SPECIAL OFFER 100 lb. Keg $11.00

Dr. Hess Dip and Disinfectant
Keeps the Dairy and Stables Healthful and Clean Smelling

CASH DISCOUNT BONDS GIVEN ON PURCHASES.

GROCERIES
Canadian Hand Picked
White Beans
8c lb.
OTTAWA VALLEY CREAMERY BUTTER
Today 45c lb.
Baker's Coconut
¼ lb. Box 10c
½ lb. Box 20c
McLaren's
Invincible Jelly
3 for 25c
Best Granulated SUGAR
$6.75 bag
Another Shipment
S. B. CAKE CANDIES
Assorted
10c pkg.
QUART BOTTLE
Sour Mixed Pickles
39c bottle
English BREAKFAST
PURE COCOA 30c lb.
Eggo Baking Powder
8 oz. 20c
12 oz. 25c
16 oz. 30c
Extra Quality Pure White Tapioca 12c lb.

12 inch Oblong
Dustless Mops
Brown Yarn complete with hardwood handle
$1.19 each

A. SWEET & CO.
GENERAL MERCHANTS
Winchester, Ontario
Hardware Phone 135 - - Office Phone 1

SPECIAL
Flannelette Crib Blankets
28 x 35 inches
90c pair

South Mountain

Mr. John Forrester received a telegram on Sunday morning last announcing the sudden death of his sister, Mrs. Joshian McMartin of Regina Sask. she having died from the effects of a stroke. The sympathy of the people are extended to those who were so suddenly bereaved.

Mrs. Auldon Ennis visited friends at Iroquois and Brinston last week.

Mr. Wm. Edwards and son Melbourne, of Oxford Mills, spent the week-end with Mr. and Mrs. H. C. Barkley.

Mr. and Mrs. Wm. G. Farrell and Arthur were entertained at the home of Mr. Roy Shaver to tea on Thusday last.

Mr. Lisson of Merrickville, spent the week-end at the home of Mrs. M. Barry.

Mr. and Mrs. Percy Scott and Frank Gilroy intend leaving this week for their home near Calgary after spending the past two months with friends here.

Mr. and Mrs. Norman Armstrong entertained their friends to a turkey dinner Wednesday of this week.

Mrs. Ed. Kenney son and daughter, of Williamsburg visited friends here recently.

Mrs. Bruce Martin and little son, of Belleville, are guests of her parents Mr. and Mrs. Robt Mulholland at present.

Mr. and Mrs. John Millar were out to Haddo Saturday attending the funeral of the former's brother Mr. James Millar after a few weeks illness.

Mrs. H. C. Barkley entertained a number of friends at a quilting on Tuesday last.

Mrs. J. I. Murdock of Hainsville visited friends in town this week.

We are sorry to report Mrs. Nathan Farrell on the sick list this week.

Miss Lula Rennie spent over Sunday with her uncle Mrs. Ira Ennis of Inkerman.

Miss Dorothy Colborne of Ogdensburg, N. Y., is visiting friends here at present.

A large number of school friends and teachers of Miss Nina Henderson left town on Monday evening and journed to the home of Mr. McCarley of Hyndman where a jolly evening was spent before Miss Henderson departed to take a business course at Toronto. Nina will be missed as she was a general favorite with all the young people of town.

A farewell was held at the home of Mr. and Mrs. F. Merkley on Thursday evening last before Mr. and Mrs. Chester Robinson's departure from town. Games and music were indulged in after which lunch was served. Mr. and Mrs. Robinson will certainly be missed as they always took an active part in the welfare of the community.

Miss Naomi Berry visited her sister Mrs. Wm. McMinomy of Inkerman last week.

Alex Cleland

A very highly respected resident of this vicinity in the person of Alexander Cleland passed away Feb 1st, in his 84 year. The funeral which was held on Friday was very largely attended by friends and relatives of the deceased and the remains were laid to rest in the Union cemetery. The service was conducted by the Rev. P. Pollett, pastor of the United Church who preached a very impressive sermon.

The pall bearers were Wm. Beggs, Robt. Johnston, Ed. Barkley, Norman Armstrong, Henry Morrow, and Martin Blow. The sympathy of the community is extended to the three sons Wm. with whom he resided Clarence and Frank of the west also an adopted daughter Mrs. John Murdock of Brinston's.

Friends who attended the funeral from out of town were Mr. Walter Adams of Brockville, Mrs. Wm. Barriger and daughter Beatrice of Smiths Falls, Geo. Boucke of Iroquois and D. Johnston of Winchester.

S. S. 15 Honor Roll

IV—Milton Stoodley, Vida Poole.

Sr. III—Ina Poole, Howard Poole.

Jr. III—Aaron Stoodley, Irene Poole, Archie Kennedy.

II—Jennie Brisbois, Gordon Kennedy, Roy Kennedy, Harold Kennedy, Roy Poole.

I—Donald Kennedy, Bertha Poole, Kennie Poole, Elmer Brisbois.

Sr. Pr—Ross Rainey, Dorothy Rainey, Dorothy Brisbois.

Jr. Pr—Christena Kennedy, Kennie Brisbois.

M. J. Durant, teacher

January Honor Roll for Winchester Public School

Room F

A—Donald Thompson, Cynthia Barnard, Muriel Deeks, Ellen Butcher, Stanley Summers, Francis Hutt, Kenneth Watts, Jackie Fader.

B—Robert Workman, John Lee, Frances Lee, Jean Robertson, Earl McBride, Carrie Ellis, Lillian Bruce.

Gladys A. McCormick, Teacher.

ROOM (E)

I—Ronnie Cass, Doris Robertson, John Christie, Langton Carr, Lorna Workman, Dorothy Weir, Leslie Smith, Dixon Hutt.

Pr—Bebee Leonard, Pauline McKendry, Mary Brown, George Raistrick, Alice Rice, Beryl MacPhail, Jean Smith.

H. J. Beach, Teacher.

ROOM (D)

II—Teddie VanBridger, honors, Patsy Leonard, honors, Gordon Coons, Dan Robertson, Dwight Lannin, Betty Davies George Elliott, Norma Hitsman, Dwight Dawley, Edna Annable, Jack Dawson.

Sr. I—Billy MacPhail, honors, Dora Dawson, honors, Beulah Kinkaid, honors, Eleanor Stewart, honors, Joe Marquette, Hazel Helmer, Ethel Annable, Lloyd Holmes, Harold Robertson, Kenneth Carkner, Harold Harper.

H. F. Ellis, teacher

ROOM (C)

Sr. II—Helen VanBridger, Hubert Quart, Olive Thompson, Stanley Raistrick, Lawrence Bilow, Morley Wallace.

Jr. III—June Sharpe, John McKeown, Matie Workman, Ralph McKendry, Basil Dawley, Frederick Ault, Lloyd Pierce, Teddy Weir, Nelda Christie, James Robinson, Clifford Marquette, Gerald Holmes.

Albert D. Beattie, Teacher.

ROOM (B)

Jr. IV—Doris Hamilton, Audrey Bell, Jean Scott, Margaret Hitsman.

III—Edward Annable, Charles Davidson, Eleanor Melvin, Bruce Armstrong, Desmond Dixon, Victor Barnard, Wallace Smith.

M. E. Gardner, teacher.

ROOM (A)

Sr. IV—Eva Gibson, Jack Colborne, Jack VanBridger, Cecil Marquette, Hamilton O'Neil.

Jr. IV—Audrey Scott, Gwendolyn Scott Marjorie Leonard, Keith Hamilton, Dora Wallace, Russell Kinkaid, Don Fawcett, Madge Coons, Ina Eagleson, Mary Holmes, Don Harper and Margaret Patterson Neal, Elwood Thomas, Kenneth Summers.

F. W. Aylesworth, Principal

Mrs. Kathleen Fahey Laid At Rest at Verona Mills

Mrs. Kathleen Hollister Fahey was laid at rest in Verona Mills cemetery last Thursday afternoon, Jan. 12th, with services at her home, 107 S. Leavit Street, Rome, N. Y., at two o'clock. Rev. Philip E. Cole, D. D. pastor of the First Presbyterian Church officiated, and Mrs. E. S. Bronson sang.

There were many floral offerings, testifying to the love and esteem in which Mrs. Fahey was held by her friends. Among the flowers were peices from the Rome division Northern New York Utilities Marcy Hospit l. Marsh Market Company and employes, the neighbors, friends and relatives —Contributed

Vernon C[illegible] Minister

Vernon Baptist Church, by a practically unanimous vote taken by ballot at the close of the morning service on Sunday, decided to extend a call to Rev. L. H. Vail, B A., of Meaford, Ont There was only one dissentinent vote, and it is understood this was given under misapprehension. The salary offered is $1,800 a year, with free manse. Rev. Mr. Vail has preached on more than one occasion to the Vernon congregation and the impression was such that there was a strong desire to secure him as pastor.

Dr. T. W. Goodwin, the Eye Specialist of Ottawa, will be at Hotel Winchester this coming Monday, Feb. 13th, for the purpose of examining eyes and fitting glasses. Satisfaction Guaranteed

Winchester Springs

Mr. and Mrs. Robert Morrow spent couple days last week at Morrisburg the guest of Mr. and Mrs. Robert Greer.

Mr. and Mrs. Homer Paterson and family visited friends at Newington recently.

Mr. and Mrs. Earl Munroe and family, spent one day last week with Mr. and Mrs. Calvin Munro at Chesterville.

A skating party of married and young people drove to Winchester Tuesday evening.

Mr. and Mrs. James Haggerty visited at the home of Mrs. O. Colemans Wednesday.

Mr. and Mrs. Fraser Bolton were entertained to tea Thursday evening at Mr. and Mrs. Homer Patterson.

Mr. and Mrs. Michel Casselman and Mrs Clarence Thompson spent Friday with Mr. and Mrs. Ward Whittaker at Williamsburg.

The W. M. S of the Presbyterian Church drove in a sleigh load to the home of Mr. and Mrs. Rob. Kirkwood at Toys Hill on Thursday evening. A splendid programme was carried out. A presentation and address was made to Mrs. Earl Johnston who is leaving for their new home in Rowena. Dainty lunch was served by the ladies.

Mr. and Mrs. Arnold J. Casselman attended the shower Tuesday evening held at Mr. and Mrs Austin Haggerty at Toys Hill in honor of their daughter Lauretta's approaching marriage.

Mr and Mrs. Walter McIntosh visited at the home of Mr. and Mrs. L. Whittaker at Williamsburg.

Mrs. Andrew Fawcett and Miss Bertha Fawcett from Inkerman spent a few days with Mrs. Nora Merkley.

Mr and Mrs. A. E. Holmes visited Mr. and Mrs. H. A. Holmes Wednesday.

Mr. and Mrs. H. McIntosh and Master Lee visited Mr. and Mrs. Arnold Montgomery at Pleasant Valley.

Mr. Albert Holmes attended the funeral of Mr. James Rombough held at Finch Friday.

The United Church W. M. S. was held at the home of Mrs. William McMillan Tuesday afternoon. There was a large attendance, the President had a well prepared program.

Rev. Hurst is holding special meetings in the United Church here.

Mr. T. Durant spent the past week at the home of Mr. Orren Casselman.

About forty friends and neighbors of Mr. and Mrs. Lawrence Carkner met at their home Friday evening to welcome Mr. and Mrs. Carkner and family to this community. The evening was spent in games and music after which a dainty lunch was served by the ladies.

Visitors at the home of Mr. and Mrs. Aden Casselman Sunday were Mr. and Mrs. Henry Whittaker and family, Mr. and Mrs. H. Barclay and family from Williamsburg.

Mrs. Orren Casselman was the guest of Mrs. F. Cross Tuesday.

Auction Sale!

—OF—

FARM STOCK, FEED, IMPLEMENTS & HOUSEHOLD EFFECTS

I have been instructed by the undersigned Executors of the estate of the late Thos Hamilton to sell by Public Auction on Lot 18, Con. 6, Tp. of Winchester, 1 mile north of Chesterville, on

THURSDAY, FEB. 23

Commencing at 12 o'clock, noon, sharp.

20 high grade Holstein Cows, 6 already freshened, balance to freshen later on; 7 high grade Holstein Heifers rising two years, 3 high grade Holstein Heifers rising 1 yr, 1 high grade Ayrshire Bull rising 2 yrs, 4 good Work Horses, 90 pure bred Barred Rock Hens.

2 sets Double Harness, 2 sets Single Harness, 1 M H Binder with fore truck, 1 Mower, 1 Steel Horse Rake, 1 Corn Binder, 1 M H 12 disc Seed Drill, 1 Springtooth Seeder, 1 Riding Plow, 1 2-furrow Gang Plow, 1 2-horse Corn Cultivator, 2 1-horse Cultivators, 1 Disc Harrow, 1 Manure Spreader, 3 drum Steel Roller, Fanning Mill, pair of Sleighs, Lumber Wagon with double box, Hay Rack, Stock Rack, 2 Corn trucks, Single Buggies, Rubber Tire Buggy, Milk Wagon, Cutter, Buffalo Robe, Cream Separator, good as new; Barrel Churn, 8 8-gal. Milk Cans, 2 30-gal Milk Cans, 2 Extension Ladders, Crosscut Saw, set of 1000 lb Scales, Steel Scraper, quantity of Mixed Grain, quantity of Clean Seed Barley, 2 bags of Grass Seed, quantity of Potatoes, 2 Cream Cans and number of Milk Pails, quantity of Square Timber and Mixed Lumber, dry

2 Bedroom Suites, 2 sets Bedroom Dishes, Couch Bed, 2 Wash Stands, Dining Room Suite, Table and 6 Chairs, 2 Kitchen Tables, 2 Small Tables, 2 Couches, 7 Kitchen Chairs, 1 Connor Washing Machine and Wringer, 2 Good Findlay Ranges, 1 pr. Woolen Blankets, 3 prs. Pillows, 4 prs. Window Curtains and Poles, Floor and Stair Carpets and Linoleums, quantity of Canned Fruit, Vegetables, Jelly and Pickles, quantity of Empty Sealers, Bottles and Crocks, quantity of White Stone Dishes and Glassware, Cooking Utensils, Pots and Pans, 1 Clock and numerous other articles.

TERMS:—All sums of $10.00 and under Cash, over that amount 6 months credit on approved joint notes or 4% off for cash.

MRS. ELLEN HAMILTON,
JOHN CALLANDER,
Executors.

Ross Morrow, Auctioneer.

"THE STORE OF SATISFACTION."

Special Four Strand Brooms 35c Rubber Pucks 15c & 10c

SEE OUR WINDOW FULL OF THINGS FOR THE KIDDIES **SEE**

Boys! Here's a Flyer. The non-skid Steering Coaster. You can't beat it for a dog sled. 34 inches long. The price is only..... **$2.00**
Same Sleigh, 46 inches long. Price $2.50

Kiddie Bikes. just the thing for the kiddies in the house. Rubber Tired, Light, Strong and Noiseless. Price..... **$3.50**

Baby's Sleigh $3.00 Baby's Fence $1.50
Kindergarten Set $2.75 Child's Rockers $2 & $1.75
Child's Shovels, large 25c, small 15c

Small Suit Cases suitable for carrying school books 50c

THE M. F. BEACH CO., LIMITED, - Phone No. 3, Winchester, Ont.

Racked by Rheumatism

"Fruit-a-tives" Brought Speedy Relief



MR. S. FLOYD.

Read this honest letter:

Nanaimo, B.C.—"I had been suffering with rheumatic pains in my shoulders. Decided to try 'Fruit-a-tives'. In a very short while I had relief. Also had a touch of bleeding piles, 'Fruit-a-tives' worked like a charm. I think they are really marvellous." —Mr. S. Floyd.

"Fruit-a-tives" is composed of fresh fruit juices intensified and combined with tonics. The easy, natural action corrects constipation, stomach, kidney and bladder troubles, rids the system of poisons, purifies the blood, and banishes rheumatism and kindred pains. "Fruit-a-tives" is sold everywhere. 25c and 50c a box. Test it—to-day.

Hallville

Miss Bowman is at present on the sick list.

Mrs. J. C. Tinkess is at present spending a few weeks in Toronto.

Miss Davidson spent the week end at her home in Winchester.

Mr. Joe Patterson spent the week end with friends in Kemptville.

The hockey match played on Hallville rink Monday evening between Dalmeny and Hallville resulted in the score of 5-2 in favor of Hallville.

Mrs. David Hay spent Sunday with friends at Reids Mills.

Mrs. W. J. Allen has been spending the past week with her daughter, Mrs. James Kelso who is ill at present.

Mrs. Wesley Woods, of Regina, Sask., is at present visiting with friends at Hallville.

Mr. and Mrs. B. Black and son spent Sunday at the home of his brother, Melvin Black.

DR. C. H. MEREDITH,
DENTAL SURGEON
Office Hours 9 to 5—Evenings by Appointment. Tel. 23
Rowat Block, Winchester

DR. G. H. McKEOWN
Dentist
Winchester, Ont. Phone 28
Gas for Extractions



So far—
and yet
so near!

"I must call John by Long Distance and let him know I got here all right. Then neither of us will be worrying. It's wonderful to be able to visit you like this, and yet keep as close touch with home as if I were there. What must it have been like in the old days before Long Distance made it possible?"

"I'll place the call for you while you are taking off your wraps."

"That will be fine. Just ask for our number, 124, so I'll get the cheaper Station-to-Station rate. In a couple of days I'll call up again, in the evening, so I can have a few words with the children, too. The Evening Rate after 8.30 is really very low."

THE BELL TELEPHONE COMPANY OF CANADA — LONG DISTANCE TELEPHONE

"Every Bell Telephone is a Long Distance Station."

711

"The Book Store."

Don't spend too many lonesome evenings. If you don't skate or take part in any outdoor sports, we would suggest that you buy a good book, also an evening paper or magazine. We handle these and would be glad to help you make your selection. Drop in and look over our stock of books, etc.

A. H. DUNCAN, Winchester

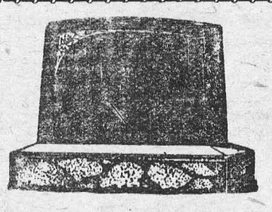

MONUMENTS!

JOHN F. GIBSON

Manufacturer and Importer of Marble and Granite Monuments, Cemetery Fences, Copings, etc. Scotch Granites a Specialty

Shops at Winchester, Ont.
Telephone 75 - - P. O. Box 395

"MEATS THAT SATISFY"

AT ERRATT'S MEAT MARKET.

Choice Beef, Pork and Milk Fed Veal.
Roll Bacon, Breakfast Bacon and Cured Hams.
Swift's Pure Lard and Domestic Shortening.
Highest Cash Price for Hides, Deacon's Skins and Tallow.

A. E. ERRATT
Phone 12 - - - Winchester

Notice to Creditors

In the Estate of WILLIAM WEBB, late of the Township of Williamsburg, Farmer, Deceased.

NOTICE is hereby given pursuant to Section 52 of the Trustees Act, 1926, Ontario Statutes, Chapter 40, that all creditors or others having claims or demands against the Estate of the said WILLIAM WEBB, who died on or about the 22nd day of November, A. D., 1927, at the Township of Williamsburg, are required on or before the 25th day of February, A. D., 1928, to send by post prepaid or deliver to the undersigned, the Executors of the last Will and Testament of deceased, their christian name, surname, their address, the full particulars of their claim and a statement of their account, if any, held by them duly proven by Statutory Declaration.

AND take notice that after such date the said Executors will proceed to distribute the assets of the said deceased among the parties entitled thereto, having regard only to the claims which they shall then have notice, and that the said Executors will not be liable for the said assets or any part thereof to any person or persons whose claim notice shall have been received by them at the time of such distribution.

Dated at Winchester, Ont., this 25th day of January, A. D., 1928

W. J. CASS,
Solicitor for Executors.

P. McLaughlin, Winchester, Ont., and Michael Casselman, Winchester, Springs, Executors.

Don't Have Wet Feet!

Have your Boots and Shoes repaired by an experienced Shoemaker

Rubbers, Boots, Goloshes & Overshoes resoled & uppers repaired. Skates sharpened by the latest machinery.

Note the same address
EMMERSON
Over Erratt's Meat Market

Over 30 years experience.
Hand Sewn Work a Specialty
WHILE YOU WAIT.

IN 1927
What Will Be Doing?
GOWLING BUSINESS COLLEGE
Ottawa, Ont.

Will prepare you for a good position that will insure advancement. Attend this Great School that leads all other Canadian schools in open competition on the Civil Service Examinations and make sure of being in a good position in 1928 Enter anytime. Write for free catalogue

H. W. BRAITHWAITE, Prin.
W. E. GOWLING, President.

Notice

Although I am not on duty at the Post Office I am still taking subscriptions for the Ottawa, Montreal and Toronto Newspapers and McLeans Magazine if left at the Post Office, Winchester, also Fire and Accident Insurtnce.
27-4mos. ALEX ROSS.
Phone 116 Hours 10-12 a.m. 2-5 7-8 p.m

DR. WALTER S. FLORA

Formerly of 74 Sparks St. wishes to announce that he has taken over the dental practice and office of Dr. J. C. Guthrie at Graham Chambers, 206 Laurier Ave., west. Phone Queen 4191 for appointment.

PIANO TUNING
AND REPAIRING
W. R. POTTER
Phone 153, - Winchester.

"The Leading House."

Cereals

Corn Flakes, Flake Wheat
Rolled Oats, Oat Meal
Corn Meal, Peg Brose
Wheatine and
Buckwheat Flour.
Our stock of Flour is always Fresh.

John Johnston
Phone 84 - Winchester

Your New Suit.

Now is the time to think about a suit or overcoat for spring. Don't put off too long and be disappointed. Drop in and see our choice range of samples. We would appreciate your order. We also carry a complete stock of everything a man needs in the way of Clothing. Latest Styles at Moderate Prices.

A. E. GOODFELLOW, Winchester, Ont.

13 Day SALE

STARTS FEB. 11th at

THE STATION STORE

An entirely new standard of values will make this sale stand above its predecessors. Not a man or woman in Winchester can afford to miss this opportunity. Not a man or woman in Winchester district but who will agree the minute they step in the door next Thursday and examine the merchadise, that the prices are not only reasonable but exceptionally low. This will be a sweeping event. The prices quoted on this page are merely to give you an idea of the mark down that we have placed on our entire stock.

Dry Goods

Reg. $2.25 Sweaters for Men $1.69
20% off all others
Reg. $1.69 Men's Flannel Shirts for $1.23
Penman's Fleece Lined Underwear for Men 79c
Heavy Wool, reg. $2.25 garment for $1.79
20% off all Boys' and Men's Suits and Overcoats
Children's Wool Hose, Job Lot 29c pr.
20% off all Ladies' Silk & Wool and Worsted Hose
Indigo Print, reg. 25 and 30 for 22c Light Colors 19c
Reg. 25c Ginghams 18c
Reg. 25c Chambry 18c
20% off all Flannettes & Dress Goods.
Reg. 90c Dress Flannels 79c Reg. $1.20 for 90c
26% off all Felt Shoes, Overshoes and Heavy Rubbers.

Groceries

Corn Starch 11c
Laundry Starch 11c
5 lb. Corn Syrup 34c
10 lb. Corn Syrup 63c
Shortning 18c lb.
Pure Lard 20c lb.
10 lbs. Pure Lard $1.85
6 lb. Mince Meat 95c
2 cans Peas, Corn or Tomatoes for 25c
20 lbs. Rolled Oats $1.15
7 bars Castile Soap 25c
6 bars P & G Soap 25c
6 bars Pearl White 25c
7 lbs. Sulphur 25c
6 lbs. Salts 25c
Sabadilla 45c lb. or 3 lb. for $1.29
2 lbs. Mixed Candy 25c
Fresh Fish 10 to 25c lb.
Motor Oil 98c gal.

Coupons will not count during this sale.

C. A. COONS, Winchester, Ont.

You Can't Afford It!

You can't afford to buy anything but the best in flour and feed—it is the cheapest in the long run.

And it is only the best that we handle.

H. McMaster, Winchester.



The Schubert Centenary

The world has no great composers to-day. It has only memories of great composers; and, fortunately, their works. So these years are years of commemoration, of the celebration of anniversaries, rather than of greeting new personalities. Last year in the hundredth anniversary of Beethoven's death was observed in all the civilized lands where his music is cultvated; in this year falls the anniversary of Schubert's death. Both men lived and did all their significant work in Senna; so to Vienna in 1928, as n 1927, will fall the chief glory and the chief responsibility of commemoration.

Shall it be said that for most music-lovers, seeking for an outward and visible sign of an inward and spiritual grace in music, and finding none, these years are tinged with regret and disappointment? The glory has departed and makes no manifestation of returning. The great line in music has snapped. For some hundreds of years, ever since music as we understand it has existed, the line continued uninterrupted. The life of one great master or one great school over-lapped the life of succeeding ones—great masters who really ruled the world of music. The line stops short with the death of Wagner and Brahms and Verdi in the last quarter of the nineteenth century. Will it be renewed? There is no answer yet that any man may make with assurance.

And so, in the meantime, if it is a meantime, the world goes on remembering great names of the past and cherishing great music of the past, and noting how in these days standards fail and estimates are falsified. Beethoven died fully recognized, wherever music was cultivated, as the greatest man in music of his time. Schubert was an obscure person in a great capital, dead, his work ended, his genius fully manifested in his achievements, before he had reached the age of 32, an age when most men have hardly begun their work. Would any of his friends, however convinced they were of his merits, have ventured to predict that he, too, would conquer the world as he has; that his finest works would be ranked with the world's greatest things in music and his name be inscribed among the immortals?

It may be doubted whether many competent musicians will undertake to mark the anniversary by "finishing" the "Unfinished Symphony," the preposterous task suggested as something suitable or the occasion; or at least suitable to advertise the sponsors of the plan. But there will be more fitting offerings to Schubert's memory. An elaborate celebration is again planned in Vienna; and the rest of the world will make its own celebration, as it hardly ceases to do from one year's end to another. Those observances cannot add to Schubert's fame, any more than they could add to Beethoven's. But it will do the world good to hold them, to recur once more, and a little more emphatically, to such ideals of beauty as Schubert stood for.



"If the countenance is the index of the mind a blank page would cover that item in some cases."

Peace River Problems

Toronto Mail and Empire (Cons.): Cost of construction and maintenance of new railways in sparsely settled territory has been the obstacle in the way of (Peace River development), Yet the Peace River district comprises a tract of 12,000,000 acres of rich agricultural land and has yielded wheat of high grade. In the southern portion of the district is an extensive coal field. Development of these resources of the district is retarded by lack of sufficient facilities for exportation of goods from the district.

The LAND OF FORGOTTEN MEN

by Edison Marshall

LAND OF FORGOTTEN MEN .... BEGIN HERE TODAY

Peter Newhall, Augusta, Ga., flees to Alaska, after being told by Ivan Ishmin, Russian violinist, he had drowned Paul Sarichef, Ishmin's secretary, following a quarrel. Ishmin and Peter's wife, Dorothy, had urged him to flee. He joins Big Chris Larson in response to a distress signal at sea, forcing his sea jacket upon him. Their launch hits rocks. Larson's body is buried as Newhall's. Peter, rescued, finds injuries have completely changed his appearance.

Ishmin and Dorothy go to Alaska to return Peter's body to Georgia. They do not recognize Peter, who is chosen head guide. A storm carries their ship to sea, stranding them at the grave. Peter rescues Ishmin from a charging bear whose cub Ishmin wounded. Their ship does not return. Peter lays plans for their escape before winter sets in.

NOW GO ON WITH THE STORY

CHAPTER XI.—(Cont'd.)

"I do mean it. You've kept your place so far and I know you'll continue to keep it. You can watch out for the breeds as well as I can. We'll call it decided—only, if you don't mind, Dorothy, we'll wait one more day to see if the ship comes in."

Thus it was arranged, and now, as the night lowered, Ivan and Dorothy sat by the fireside at the door of her tent.

Tonight Ivan urged immediate marriage. When Dorothy asked him how, exiled as they were from civilization, immediate marriage could be brought about, he had a ready answer. "Can marriages occur only in civilization?" he asked. "It's especially simple here—you know that Nick Pavlof is empowered to marry people. As you must have heard, he has some sort of right from the Greek Church—hereditary, I guess—and it holds good through all this end of Alaska. A license is not required when there is no way to get it—it's just a legal record at best—and if you wish, that could be handled when we get to Seward. Marry me tonight, Dorothy—then together we'll go away—to Russia, to the South Seas, anywhere."

His face was stark white; his eyes glowed like the coals of dying fire. Her lips trembled piteously as she sought his hand in the dusk. "Don't talk about it tonight," she urged, almost pleading. "I'm so troubled—the future is so uncertain—"

He looked straight into her eyes, as if he would hypnotize her. "You're troubled only because you haven't as yet made up your mind to accept me—a decision you are sure to make in the end," he told her slowly, with deep emphasis. "You won't quit being troubled until you do—because you love me in your heart. For this same reason your future seems so dark and uncertain. Dorothy, marry me tonight and put your destiny in my hands."

"I don't want to think about it any more tonight," she told him earnestly. "Ivan, I wish you would play. Sometimes music is like a light, helping me to straighten everything out—"

He took the violin in his slim hands. He hesitated, then began softly the immortal "Elegie" by Massenet. This song of tears, deathlessly sweet, brought her very nearly to the answer of her problem. She did not actually come to a conclusion in regard to Ivan's suit, but she believed she found the reason why she had not yielded to him long since, and thus the source of all her uncertainty, her haunting doubts and fears. This was a song of the dead, and through the magic of its genius she was able, vaguely, to pierce the veil of death.

It was, indeed, a loyalty to Peter—mistaken, perhaps, but yet an emotion of great power—that had kept her from Ivan's arms so long. Partly this loyalty was an echo of her remembered love for him, partly it was born of her remorse for failure in duty toward him. And now that she stood at Peter's grave, the situation had reached its crisis.

"Tell me something, Ivan." The girl spoke quietly, her low, deep, beautiful voice tremulous with wonder, and the soft, starlike lustre of tears in her eyes. "Ivan, do you believe in ghosts?"

"Of course," he said. "Who doesn't? No one can believe in immortality and not, strictly speaking, believe in ghosts. The whole world knows of them—not just believes in them."

"A great truth has just come to me." The girl was exalted. "I've known it all the time, but I just wasn't aware of it. Maybe that isn't plain. I mean that I've sensed it, subconsciously—all the time I've been here—in some back part of myself; and I can't imagine why I've taken so long for my conscious self to be aware of it. The music sent it home to me, just now."

"It often takes music, or some other stimulus to the emotions, to send home the truth. What is it?" he asked gently.

"Peter is watching over me, I feel his presence just as surely as if he were in the flesh."

CHAPTER XII.

THE SEANCE.

They were both silent as they thought of the immensity of this; the convoy by the dead. Ivan, always something of a mystic, caught fire at once and leaned toward her in deepest interest. "Pete's spirit has held me up, all the way through," she told him in a soft monotone that did not in the least conceal her emotion. "It kept me from being afraid, all these days—and has comforted me when the wind blew—and during those long hours that I watched for the Warrior to return."

"It's not very flattering to me—that the ghost of a dead man could be more assurance to you than I."

"You've been a wonderful help, too." She paused, and her face was stark white in the dusk. "Ivan, do you think we could get a message through to him?"

"I don't know," Ivan spoke very softly. "The dead have been called back. What do you want to tell him?"

"I don't want to tell him anything—I feel that he knows my every thought. But I want him to tell me something. I want to know that he has forgiven me for any failure in duty toward him—and I want his advice, how to go on."

Ivan was fully receptive to her mood, and he sat a moment with bowed head. "We can try, Dorothy," he said at last. "We can hold a seance—surely every advantage is in our favor. Fortune Joe is a medicine man, and Bradford described what he called the spirit rite. He might get a word through. Who knows?"

"Get all five of us, in a circle—?"

"The bigger the circle the better. Shall I summon the three men"

But they chose to walk together to the guides' quarters, finding the men smoking in comfort before their low fire. "Joe, isn't it true you are a medium?" Ivan began addressing the witch doctor. "That you can get word through to the dead? Mr. Bradford told us you had a reputation—"

"Yes. Me talk with dead," Joe answered simply.

"Then tonight Mrs. Newhall wants you to try to talk with the man who lies buried here." He pointed to the cross, wan and ghostly itself in the pale light, on the beach but a short distance below the camp. "He was Mrs. Newhall's husband, as you know—and she wants to get a message from him. Will you be willing to try a seance?"

"Don't know seance. Sometimes call—no answer. Maybe get answer tonight."

"You'll come too, Pavlof—and Pete. We're going to make a little circle."

To Pete, it was the crowning touch of the whole, fantastic, tragic-comic adventure.

Yet there was a solemn air to the little meeting that was held straightway on the grassy land just above the grave. The medium sat between Dorothy and Ivan; Pete was on the other side of Dorothy and Pavlof next to him. Touching hands lightly, they sat intent.

Fortune Joe had gone into what seemed a half-trance; his head was bowed, his face white as if with unutterable agony. They heard him moan softly, in the utter silence.

"What you want?" he mumbled at last. "Me all tangled—spirit keeps



"He say—'change the name'."

floating up there, keeps coming back here. Who you want Joe to call?"

"My husband!" Dorothy answered quickly. "The man who lies here dead—under this cross!"

There was a brief spell of silence, then the native moaned again. There ensued a second of struggle in which liquid fire seemed to leap through the chain of their hands. Then Joe's trance seemed to deepen.

"Dead man—he here," he said slowly. "Man—died in the water—lay under cross. What you want?"

"Ask him if he forgives everything," the girl whispered. Tears softened her voice. "Ask him if I am to go ahead—and do what Ivan wants me to do."

The medicine man's blanched face and subdued struggles seemed to indicate tremendous difficulty in getting the questions through, and hearing their answer. His face worked. "You make fun of me," he moaned softly. "You laugh at me—"

Dorothy cast one indignant glance about the circle, saw that every face was intent and sober, then pressed tight the native's hand. "Oh, no! We're not laughing. Get what message you can for me then—"

She waited in ineffable anxiety for this word from beyond the grave. "The man—he here," the native muttered, half-intelligently. "He drown—cut up by rocks. He say—'change the name.'"

This was something concrete, and the girl trembled in the brooding mystery of the moment. "Is that all—to change my name?"

"'Change name!' Me no get no more. Everything else all clouded."

Yet was it not enough? Dorothy did not doubt but that she had her answer. To change the name—and surely that meant nothing more or less than to yield her destiny to Ivan. The man who lay dead was willing that she should, by the fact of marriage, disclaim his own proud name and take the name of another.

They waited a while more for further word from the other side; but the medicine man seemed only confused and faltering. "Can you talk to Paul Sarichef?" she asked. "Maybe you can get in touch with him. I want to know that everything is forgiven—over there. That all debts are paid."

(To be continued.)

British Immigration

Manitoba Free Press (Lib.): Mr. Amery has announced that he is going to take up with the Government at Ottawa the matter of extending the 3,000 family project. . . . Canada will readily welcome an extension of the project on one consideration. That is that such extension does not involve the Dominion in having to finance large purchases of land on behalf of the newcomers. Admittedly the sums thus laid out will be repaid, and there will not in all probability be very much loss, but inevitably an extension on the present basis would mean the purchase of land if any large number of families are to be brought out, and such a move would involve political considerations which no Government would care to face.

British Flapper Both Like and Unlike Her Overseas Cousin

Typist Selected as "Average Girl" Holds Decided Views on Dress, Smoking, Dancing and Marriage Tie

London.—The English flapper suddenly has sprung into the limelight. To vote or not to vote is the question which she is asking. Some politicians, including Stanley Baldwin, the Prime Minister, say that the flapper has intelligence enough to vote. Other politicians take a contrary view.

While the country is trying to decide whether the age limit for young women should be made twenty-one years instead of thirty, as at present, the flapper goes on her way, usually expressing indifference of the whole affair. The English flapper is in many respects like her Canadian cousin and in many respects unlike her. She is alike in the way she dresses and somewhat unlike in her manners.

England's "average apper" is Miss Margaret Cowles, twenty-one, a typist in an office near Westminster Abbey. She was chosen by the National Union of Societies for Equal Citizenship, combining all the organizations insisting that the vote should be given to English women at the age of twenty-one.

Miss Cowles's father in an insurance clerk. She received the equivalent of a high school education and went to work at seventeen. She was selected as an average flapper (Miss Cowles does not like the word) because she stands midway between the factory girl and the university girl. She uses rouge, smokes, wears her skirts knee high, goes to dances, has men friends and goes to the "movies" whenever she can, but she goes to church on Sunday and most of her friends go to church, too.

"A girl can wear silk stockings and knee skirts without going to the devil," she declared recently.

Miss Cowles would like to be given the vote, but she would not vote as her husband did if she were married. She would use her own judgment. She expects to marry—probably at the age of twenty-four or twenty-five. She does not believe that the word "obey" ought to be in the marriage ceremony.

The "average miss" views work as good for a girl if she does not start too young, and holds that a wife should work out after marriage if she thereby helps her husband and children.

Fur Bearers' Knell Rung Prematurely, Old Trappers Insist

Wild Life in Northwest Declared to Show Consistent Increase Despite Big Slaughter For Pelts

Seattle.—The widespread demand for furs has led many newspapers and magazines to predict a speedy end for the wild life supplying the pelts, but those who are familiar to the regions who[illegible] that the oldest industry of mankind will last as long as mankind lasts.

The buffalo was nearly exterminated when small herds were segregated in national parks, beavers were on the wane when game laws came to their protection, sea otter had disappeared entirely when Parliament declared a closed period on this fur-bearer and the fur seal in the north Pacific became the beneficiary of an international protectorate.

The result is that the buffalo has multiplied from a few hundred to many thousands in Canada, and some in the U.S.; beaver colonies are everywhere and the animals encroach so near to civilization in many states as to become nuisances; sea otters are numerous along the islands of the Aleutian archipelago and, in a few years, again will take their place in the fur trade, while the Alaska seal has come back to stay.

All kinds of smaller fur-bearers flood the market with their pelts. Minks, muskrats, skunks, raccoons, foxes and otters flourish. As man invades their domain their increase becomes more rapid, since food supply for the young is more plentiful. A few years ago a prominent New York fur trader predicted that pelt farms would not succeed. But today there are hundred of farms in Canada and the U.S., and more than 300 islands along Alaska's coast, well stocked with blue foxes, minks, martens and muskrats.

In the Far Northwest nature has developed several kinds of rabbits, field mice, lemmings and marmots—all prolific creatures—to supply food for minks, lynxes, martens and ermines. In the marshland and river bayous grass and lily roots keep muskrats in provender, just as the water courses provide a livelihood for otters and seals. In our northern section white men have been destroying wolves and coyotes, the natural enemies of rabbits, mice and fur-bearers. Every time a wolf dies, says one trapper, enough rabbits are saved to rear three litters of foxes or ten litters of martens.

This winter furs continue to come from the collecting posts in the North in as great a number as any past year—in fact, the quality of the pelts grows better. Trappers have learned to wait long and patiently until winter's blasts have darkened and thickened the furry coats before baiting their traps. Thus fewer furs have the value enhanced. For years beavers were safe from trappers until the species migrated to many distant regions to start colonies. Today the beaver crop is again becoming attractive to fur-buyers.

The final chapter of the fur trade probably will not be finished for a long time and some buyers go so far as to say that pelts may become so plentiful that prices will tumble before another season comes.

The servant of a ship's captain, an Irishman, one day let a tea kettle fall into the sea, upon which he ran to his master. "Arrah, an' plase your honor, can anything be said to be lost when you know where it is?" "Certainly not," replied the captain. "Why, thin, by St. Patrick, the tea kettle is at the bottom of the say."

"Orange Pekoe" is only the name given to a size of leaf—Some good, many poor, Orange Pekoes are sold—The most economical and yet the finest flavoured is "SALADA" Orange Pekoe—Sealed in metal—pure—fresh—delicious—43c per ½-lb.

"SALADA" ORANGE PEKOE BLEND TEA

289

NEW GUINEA PASTURES RIVAL VALUE OF MINES

Area, Compared to Best in Australia, Is Large—"Golden River" at Altitude of 7000 Feet Defies Miners With Strength of Its Current

Sydney, N.S.W.—While some prospectors returning here from the Edie Creek goldfields in New Guinea add details to the extraordinary facts about gold mining conditions there, other prospectors speak of having discovered yet greater riches in that little known land. They have found a stretch of sheep country which they pronounce to be as good as the best Australian. They also describe it as being of enormous extent.

The gold from Edie Creek is brought to Sydney, and the miners have appealed to the Government for a reduction in the duty. The views of the miners may be understood from a statement of conditions surrounding one gold shipment to Sydney of the value of £23,000. Freight and the smelting charges (incurred here) totalled £1,335, and the balance of £30,853, was the amount that was taxed. There are two taxing authorities, the State of New South Wales and the Federal Government. The state tax amounted to £72 6s. 9d., and the federal to £1566 5s. 2d. The diggers hope that the federal authority will take into consideration the circumstances under which the gold is won, and, allowing for them, make a great reduction in the tax.

The climate is very wet. The diggers are up in the mountains 7000 feet. Mountain torrents when in spate tear into the alluvial field, and one stream is literally a golden river. It is not yet known how to work it, owing to the strength of the current even in normal times, but it is nevertheless pegged out as dredging leases. Great bowlders require to be removed, and if the bed is ever worked it is expected that the rock bottom will yield nothing but gold, the earth and gravel all being removed by the current.

The men working the Edie Creek deposits do not guard their gold. It is kept in the tents in tea tins or any other receptacle that is handy. Sometimes a friend coming into a tent to borrow the sugar tin finds that he has a gold tin instead, and returns it with annoyance. Sugar is almost as valuable and sometimes more esteemed.

Only one woman was on this field during the first six months of its history. The miners aver that she was a "super-Florence Nightingale." As compensation for her many kindnesses they passed a resolution that she would have to be given a good claim and worked it for her with native labor.

The Country Surgeon

Luckless is he, whom hard fates urge on
To practice as a country surgeon—
To ride regardless of all weather,
Through frost, and snow, and hail together—
To smile and bow when sick and tired
Consider'd as a servant hired.
At every quarter of the compass,
A surly patient makes a rumpus,
Because he is not seen the first,
(For each man thinks his case the worst).
And oft at two points diametric,
Called to a business obstetric.
There lies a man with broken limb.
A lady here with nervous whim,
Who, at the acme of her fever,
Calls him a savage if he leave her.
For days and nights in some lone cottage
Condemn'd to live on crusts and pottage,
To kick his heels, and spin his brains,
Waiting, forsooth, for labour's pains;
And that job over, happy he,
If he squeezes out a guinea fee.
Now comes the night, with toil oppprest,
He seeks his bed in hope of rest;
Vain hope, his slumbers are no more,
Loud sounds the knocker at the door,
A farmer's wife, at ten miles distance,
Shouting, calls out for his assistance:
Fretting and fuming in the dark,
He in the tinder strikes a spark,
And, as he yawning heaves his breeches,
Envies his neighbour blessed with riches.

—From "Rab and His Friends," by Dr. John Brown (1817).



1719

A CHIC FROCK.

The smartly simple frock pictured here is suitable for many occasions. There is a circular inset at each side of the skirt, a V-shaped neck finished with applied bands and long dart-fitted sleeves. No. 1719 is for Ladies and Misses, and is in sizes 16 years, 36, 38, 40 and 42 inches bust. Size '8 requires 4 yards 36-inch, or 2⅞ yards 54-inch material. Price 20c the pattern.

Our Fashion Book, illustrating the newest and most practical style, will be of interest to every home dressmaker. Price of the book 10c the copy.

HOW TO ORDER PATTERNS.

Write your name and address plainly, giving number and size of such patterns as you want. Enclose 20c in stamps or coin (coin preferred; wrap it carefully) for each number and address your order to Pattern Dept., Wilson Publishing Co., 73 West Adelaide St., Toronto. Patterns sent by return mail.

Confusing the Issue

Toronto Globe (Lib.): (Toronto supporters of the St. Lawrence waterway accuse Montreal interests of misleading propaganda). The intimation that Canadian power would be sacrificed to Americans is one of those ridiculous statements that are being passed around to confuse the issue. Any one who wishes to know the facts can peruse the report of the Joint Engineering Board which has been published. It shows that there is an international stretch of 115 miles in which part of the power belongs to the United States and part to Canada. On the other portions of the waterway the power generated would be wholly within Canadian territory. As far as we are aware, no suggestion has been made that the United States should have any power except that produced in its own domain.

"Her husband owes a lot to her, doesn't he?" "Sure; nobody ever heard of him before she shot him."

Canada's Forest Industries

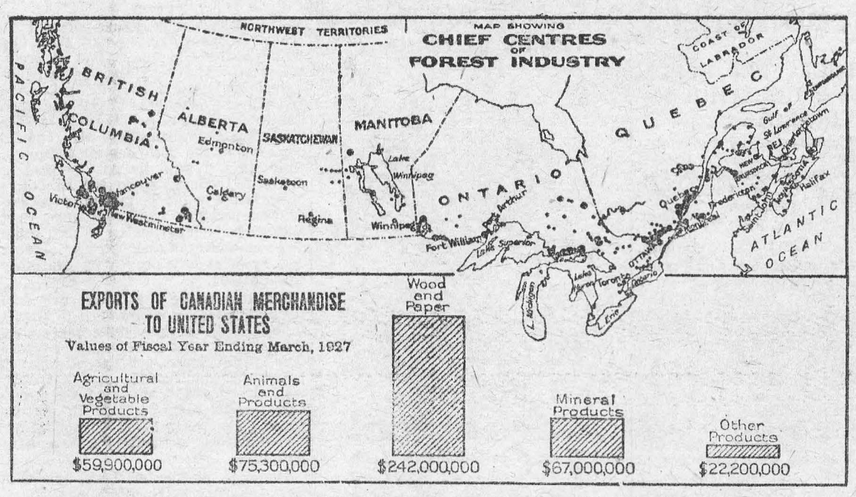

The Bulwark of the Dominion's Trade With the United States

Canada's far flung line of forest industries stands out as perhaps the most striking feature of the Dominion's industrial landscape.

Only when one realizes what an enormous volume of commerce these forest industries support, and what a dominant role they play in keeping Canada's trade with the United States on a fairly even keel, can one clearly appreciate what a huge stake the Canadian people have in forest protection.

These hundreds of mills together form the main supporting pillar of Canada's export trade with her neighbors to the south. The mounting sales of forest products alone have enabled the Dominion in recent years to keep her trade with the United States from becoming altogether lopsided. Last year Canada sold to the United States roughly $242,000,000 worth of wood and paper products, this class of goods representing more than half of the total value of our exports to that country.

How long Canada can continue to export forest products at such a rate is a question which few persons would care to try to answer, for there is a pretty unanimous agreement that the Dominion's forest resources are being steadily and rapidly depleted. In the light of this situation, efficient forest protection and management must take rank as one of anada's commanding problems. It is a question which commands the active concern not merely of those who find employment in forest industry, or of those whose capital is invested in that field, but of every individual and institution interested in seeing that the Dominion's commercial position is maintained on an even keel.—Courtesy "National Resources, Canada."

PURITY FLOUR

BEST FOR ALL YOUR BAKING — Pies, Cakes, Buns and Bread — DOES ALL YOUR BAKING BEST

71

Four New Liners for Canadian Pacific

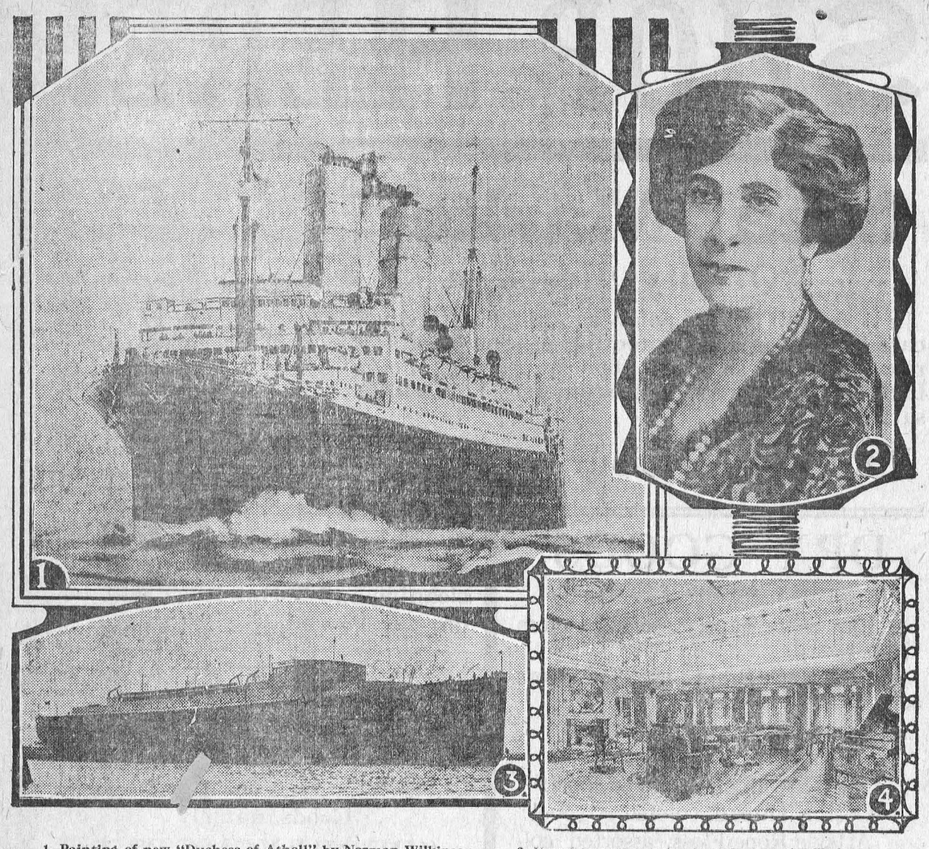

1. Painting of new "Duchess of Atholl" by Norman Wilkinson.
2. Her Grace The Duchess of Atholl.
3. Vessel just after being launched on the Clyde.
4. Cabin lounge of the palatial "Duchess of Atholl."

Featuring the 1928 St. Lawrence sailing schedule of the Canadian Pacific Steamships is the incorporation of two of the four new 20,000 ton "Duchess" class liners now under construction for the Company in the Old Country. The development of the St. Lawrence route to England and the Continent has prompted the Canadian Pacific to augment their present trans-Atlantic passenger fleet to this extent.

The first of these four huge liners, the "Duchess of Atholl" was launched recently on the Clyde, Scotland, and christened by Her Grace the Duchess of Atholl, M P. The ceremony was attended by a large gathering of Canadian Pacific and ship-building officials.

Her Grace in receiving a silver model of a steering wheel and bookcase as a souvenir of the occasion stated that she knew something of the joy with which the huge order from the Canadian Pacific had been received on the Clyde. The Canadian Pacific she said had entered the Atlantic service only in 1923 and had already spent $100,000,000 in British shipbuilding yards. No person, she added, could visit Canada and not be impressed with the tremendous activities of the Canadian Pacific and what that Company has meant in building up the Dominion.

With the launching of this vessel, ships registering a total of 72,000 tons have been launched for the Canadian Pacific during the months of October and November. This is regarded as a record for a private company. The four new liners will be each of 20,000 tons gross register. In addition to this passenger liner the total tonnage for the two months is made up by five express cargo steamers of the "Beaver" class, and the "Princess Elaine" new 2,000-ton coastal steamer for the Pacific Coast service of the Company.

The vessels of the "Duchess" class, which will include the Duchesses of Atholl, Bedford, Richmond and Beaufort, will represent four of the finest passenger ships afloat. They will be the largest to navigate the St. Lawrence as far as Montreal on regular runs, the general measurements being: length 599 feet; breadth, 75 feet with a load draft of 27 feet. The "Duchess of Atholl", as well as her sister ships will be luxuriously appointed throughout. Oak, walnut, mahogany, white and red birch teak, sycamore and Macassar ebony are some of the fine woods being used in the interior finishings. The ships will be cabin class liners and will have accommodation for about 1600 passengers each.

The "Duchess of Bedford", sister ship of the "Duchess of Atholl", is scheduled to be launched in January and the remaining two in the spring of 1929. The new vessels will have a speed of 17½ to 18¼ knots at sea.

The Golden Acre

It Was Half a Century Before It Produced Crops

By F. A. MITCHEL

In 1850 Elihu Deane and Herbert Dodsworth got into a lawsuit over a piece of prairie land located a couple of miles from the center of the city of Chicago. The property was worth nothing, and the expenses of the suit were heavy. They were advised by their lawyers to meet with a view to effecting a compromise. They came together, and Deane said to Dodsworth:

"It is impossible for either you or me to realize anything out of this acre of worthless land. We're too old. But I think there's going to be a big city here some day, and the property in, say, fifty years from now may come within the town limits. It will then be worth something. Suppose we leave it jointly to our heirs?"

"That would be like dividing an apple into a couple of dozen parts. Families multiply, and I doubt if the inheritance will ever be worth more than, say, a hundred dollars. Suppose we arrange so that it shall go to one person yet unborn?"

Dodsworth was ready for any proposition that would relieve him of further bother concerning the property, and legal documents were drawn up bequeathing it to such descendant of either as should be nearest to twenty years old on June 1, 1900. Both men were over fifty at the time the arrangement was made, and both had sons and daughters.

But none of these sons or daughters took the slightest interest in the property that had, so to speak, been put away for the enjoyment of some one yet unborn. If, indeed, any of them ever visited it they saw a part of the prairie, on which, after a rain, stood a pool of water varying from one to twelve inches in depth.

When forty years had rolled round neither Deane nor Dodsworth nor any child of either was living. There were many grandchildren, none of whom knew anything about the acre of property that had been tied up for half a century. Before the death of the testators a fund had been provided from which the taxes were to be paid, and a certain firm of lawyers were to pay them. In 1890 this firm dissolved, and the duty devolved upon their successors. By this time the property had become a snug fortune, and there was no danger of any Deane or Dodsworth who lived in Chicago not knowing something about it. But both families had spread out fanlike and had scattered.

In 1898 Ackley & Thorp, attorneys, were charged with the payment of the taxes on the acre, and the sums were sufficiently large to be noticeable. Sidney Walker, a young man who had just been admitted to the bar, was a clerk in the office of Ackley & Thorp, and the payment of the taxes was intrusted to him. In this way he came to a knowledge of the strange joint will of Deane and Dodsworth. It occurred to Walker that when the time came round to put the property into the hands of the legitimate heir it would be important that all the members of the Deane and Dodsworth families should be accounted for. Realizing that whoever did this work would doubtless be paid for it, he began a search for every member of both families. But he kept his investigation to himself.

Roger Deane, aged twenty-two, a grandson of Elihu Deane, a party to the will made in 1850, resided in Chicago between 1890 and 1900 and had his eye on the acre as being the possible heir. He was a member of most of the clubs of the city and prominent socially. He hunted up all the Deanes and Dodsworths he could find. There was none nearer than he to the required age. But he found one Dodsworth, a woman about his own age, who might be nearer than he. He made inquiries as to her age, but she declined to give it on the ground that a woman's age is her private property. The truth is that if he knew her age and it was nearer the prize than his he might prepare himself to prove that he was older or younger than she was.

Miss Julia Dodsworth was equally as prominent in society as Roger Deane, and the possession of property worth several hundred thousand dollars would be as much of an advantage to her as to him. She therefore concluded to cultivate him, with a view to getting out of him his age. Neither would be on June 1, 1900, much less than two years above twenty, but no one of the descendants of the original Deane or Dodsworth had turned up nearer the required age, and it seemed probable that one or the other of these two would get the fortune.

As the time drew near for the turning over the acre to the designated heir Messrs. Ackley & Thorp wrote to the Deanes and Dodsworths to state their ages. Roger Deane and Julia Dodsworth were included in the inquiries. Each had been endeavoring to learn the other's age, but neither had succeeded. Therefore neither had any advantage over the other in this respect. There was nothing for either to do but give the true date of birth.

Soon after doing so each received a letter saying that both had been born on the same day, and this would render the will inoperative since it distinctly specified that the property be turned over on the 1st of June, 1900, to the one person nearest to twenty years of age. No one had yet appeared to be nearer than they to the designated age, but the property, under a literal interpretation of the will, could not be given to either.

Roger Deane and Julia Dodsworth visited the attorneys with a view to a compromise. They at first suggested that the property be divided between them. But the lawyers would not do this without an order from the court of chancery. Deane took the man of law aside and asked him if marriage would settle the matter. The reply was that though man and wife were one in certain respects in the eye of the law they were not in all respects. After much delay the lawyer suggested that the only way out of the matter was for one to lay claim to the estate and the other to dispute the claim. This would bring the matter before the court, who would give a decision.

However, nothing could be done before the 1st of June next, and that was still three months distant. Meanwhile Roger Deane and Julia Dodsworth had a common interest. They met quite often with a view to finding some way by which they might at least divide the inheritance. It was suggested that they hunt up the doctors who presided at their birth in order to discover which had been born at the earlier hour of the day. Deane was successful on his part. He found the doctor who brought him into the world, who by reference to certain notes he had taken down with regard to his patients found a record that Roger had been born at 2 o'clock in the morning of April 10, 1878. This, the lawyers said, would not give him the property unless proof was adduced that Miss Dodsworth had been born at a later hour of the day. So there was nothing gained for Deane. And as for Miss Dodsworth, it simply meant that by hunting up her own record she would run twelve chances to one of giving the property to Deane.

By this time this matter of mutual interest had drawn them so closely together that if it could have been settled by their marriage there would have been no further difficulty.

Miss Dodsworth remembered that a woman named McCann had lived with her mother as housekeeper or upper servant for many years. When Julia was about twelve years of age Mrs. McCann had left the family. She was with them when Julia was born and might remember the hour of her birth. Julia began a system of advertising for the woman, and a response was finally elicited. She wrote Julia that she had kept a letter blank book, in which she had noted important events. This book was, with other effects, in a trunk in a garret of one of Mrs. McCann's relatives. She would get it and see if it contained the required information.

While waiting for this Julia told Roger about it. Roger said that if the book contained a memorandum of the hour of Julia's birth he or she would inherit the acre. But he had a dozen chances to one of being the heir. Then he told her that he had become attached to her and proposed that, whether he or she or neither the one nor the other inherited, they pass the rest of their lives as man and wife. Julia was of the same mind, and they plighted their troth, their union to take place irrespective of what by this time they had come to call the golden acre.

A few days after their betrothal Mrs. McCann sent her notebook by registered mail to Julia. Julia turned over the leaves hastily till she came to May and June, 1878, and there found an entry, "At 10 o'clock in the morning of April 10, a little girl was born."

Miss Dodsworth construed this as proof that she had won, since she was born nearer to the 1st of June, 1900, than Roger. She sent the notebook to the attorneys, wrote Roger that she had made up her mind she did not love him as much as she thought she did and broke the engagement.

This break prevented any further conference, and when the 1st of June came round each received a notice to appear at noon on that day at Ackley & Thorp's office. They found there quite a number of descendants of the original Deane and Dodsworth of various ages. Mr. Ackley thus addressed those present:

"By the terms stipulated fifty years ago today by Elihu Deane and Herbert Dodsworth a certain acre of land was bequeathed to such one of their descendants, male or female, who should be nearest to twenty years of age on the 1st of June, 1900. There are four persons living who were born near that date and who are descendants of either Deane or Dodsworth—viz, Roger Deane, Julia Dodsworth, Edward Payne and Emma Osborne, born May 20, 1880. Emma Osborne, having produced satisfactory evidence of birth, will undoubtedly be adjudged the heir by the surrogate."

There was an involuntary hum of dissatisfaction throughout the assembly. Roger Deane and Julia Dodsworth looked at each other and laughed. Both being rich, they could afford to laugh.

Mr. Ackley walked up to a demure looking girl dressed very plainly and congratulated her on attaining the possession of the golden acre. Mr. Sidney Walker also congratulated her. Yielding to an impulse, she threw her arms about his neck.

Walker during his investigations as to who would inherit the golden acre had found a little schoolteacher living in Missouri who was about the required age. He corresponded with her, told her of the fortune that was to be turned over to the legal heir and helped her to obtain undoubted proof of the day and even the hour of her birth. This he did merely in the line of business. The girl came to love him, but did not show her love till the day she was adjudged an heiress.

CANADIAN PACIFIC
TIME TABLE

Westbound—To Smiths Falls and West
No. 23—12.33 a.m. daily except Sunday, flag for passengers to and beyond Sharbot Lake—Stop for passengers from Montreal.
No. 35—9.52 a.m. daily except Sunday.
No. 29—7.33 p.m. daily except Sunday.
Eastbound—To Montreal
No 24—5.27 a.m. daily except Sunday flag for passengers to Montreal, stop for passengers from Sharbot Lake and points beyond.
No. 30—8.40 a.m. daily except Sunday.
No. 36—5.27 p.m. daily except Sunday.
For particulars and Tickets apply to T. W. BOYES, Agent.

W. J. CASS, B. A.
Barrister, Solicitor, Notary
Successor to G. C. Hart
Phone 11 Winchester, Ont.

LAWSON & LAWSON
Barristers, Solicitors, etc.
Offices—Molsons Bank Building, Chesterville, Ont.
W. B. LAWSON, K.C. K. D. LAWSON.

JAKE ROSS
All kinds of Poultry wantry wanted at all Seasons. Wool Wanted.
I buy all kinds of Hides.
Phone 81 - Winchester

If You Have A
Mutual Life of Canada Policy
You get the entire earnings yearly
"Every Year a Profit Year."
KARL HELMER, Agent.

Henderson Lodge, No. 383, A. F. & A. M., Winchester
Meets on First Wednesday of each month in Sweet's Block, at 8 o'clock.
Visiting brethren always welcome.
John Gibson, W. M. H. Annable, Sec.

The Business of the
Late D. F. Sutherland
PRIVATE BANKER
Is continued as usual at his former office at Winchester.

Winchester Lodge, No. 336 I. O. O. F.
Meets in the Lodge Room, over the Bank of Nova Scotia, Main Street, every Monday evening at 8 o'clock. Visiring brethren cordially invited.
John Fader, N. G. Roy Annable, Sec.

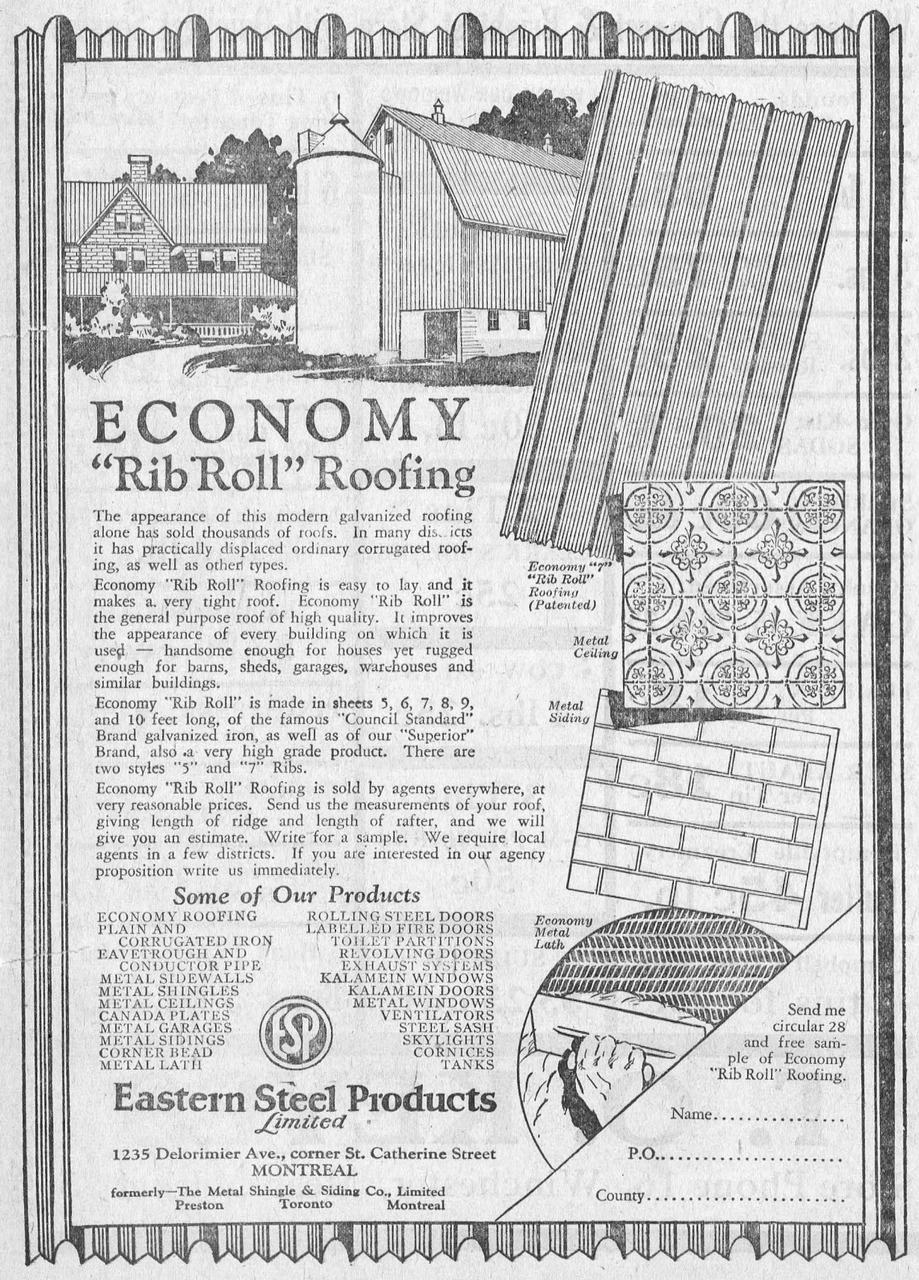

ECONOMY
"Rib Roll" Roofing

The appearance of this modern galvanized roofing alone has sold thousands of roofs. In many districts it has practically displaced ordinary corrugated roofing, as well as other types.

Economy "Rib Roll" Roofing is easy to lay and it makes a very tight roof. Economy "Rib Roll" is the general purpose roof of high quality. It improves the appearance of every building on which it is used — handsome enough for houses yet rugged enough for barns, sheds, garages, warehouses and similar buildings.

Economy "Rib Roll" is made in sheets 5, 6, 7, 8, 9, and 10 feet long, of the famous "Council Standard" Brand galvanized iron, as well as of our "Superior" Brand, also a very high grade product. There are two styles "5" and "7" Ribs.

Economy "Rib Roll" Roofing is sold by agents everywhere, at very reasonable prices. Send us the measurements of your roof, giving length of ridge and length of rafter, and we will give you an estimate. Write for a sample. We require local agents in a few districts. If you are interested in our agency proposition write us immediately.

Economy "7" "Rib Roll" Roofing (Patented)
Metal Ceiling
Metal Siding
Economy Metal Lath

Some of Our Products

ECONOMY ROOFING
PLAIN AND CORRUGATED IRON
EAVETROUGH AND CONDUCTOR PIPE
METAL SIDEWALLS
METAL SHINGLES
METAL CEILINGS
CANADA PLATES
METAL GARAGES
METAL SIDINGS
CORNER BEAD
METAL LATH
ROLLING STEEL DOORS
LABELLED FIRE DOORS
TOILET PARTITIONS
REVOLVING DOORS
EXHAUST SYSTEMS
KALAMEIN WINDOWS
KALAMEIN DOORS
METAL WINDOWS
VENTILATORS
STEEL SASH
SKYLIGHTS
CORNICES
TANKS

Send me circular 28 and free sample of Economy "Rib Roll" Roofing.

Name.....
P.O.....
County.....

Eastern Steel Products *Limited*
1235 Delorimier Ave., corner St. Catherine Street
MONTREAL
formerly—The Metal Shingle & Siding Co., Limited
Preston Toronto Montreal

FIRE INSURANCE
I can handle your risks and give you protection with the better class of companies. Our rates will be lower and safer than others. It will pay you to see me before placing your Fire Insurance risks.
HARVEY W. NESBITT.

W. BARNARD, Jeweller
Nesbitt Block, Winchester
All kinds of Watch, Clock, Jewellery and Spectacle Repairs.
Work Guaranteed.
Prompt Service.
Your Patronage Solicited.

Sanitary Barber Shop and Beauty Parlor
Hair-cutting, shaving, massaging and shampooing.
Ladies' hair-bobbing, shingling, waving, massaging and shampooing a specialty, done during open hours or by appointment.
Oscar Pierce, Proprietor

Stewart Ford, D.C. Ph.T.D.
Chiropractor
Victoria St., Morrisburg.
Electronic Reactions of Abram's.
Consultation Free
Iridiognos Dietetics Urinanalysis

Tel 1245 Res. 1279
A. L. CREWSON, M. D., C. M.
(McGill) L. M. C. C.
EYE, EAR, NOSE and THROAT
142 Pitt St., Cornwall, Ont.
Hours 2 to 4 and by appointment.

Zutoo
Stops headache in 20 minutes by the clock.
25c per box.

HENRY'S SHORTHAND SCHOOL
Ottawa, Ontario
No school in Eastern Ontario offers a better training, or ensures a more successful future. It leads all others, and ranks among the employers as "The School of Higher Efficiency," a fact borne out by 580 pupils who have, since January, 1913, left Ottawa Schools to come to Henry's
It is not surprising then that business men, in advertising for stenographers, specially say, Graduates of Henry's Shorthand School preferred. Write for particulars about our course.
D. E. HENRY, Director.
196 Sparks Street

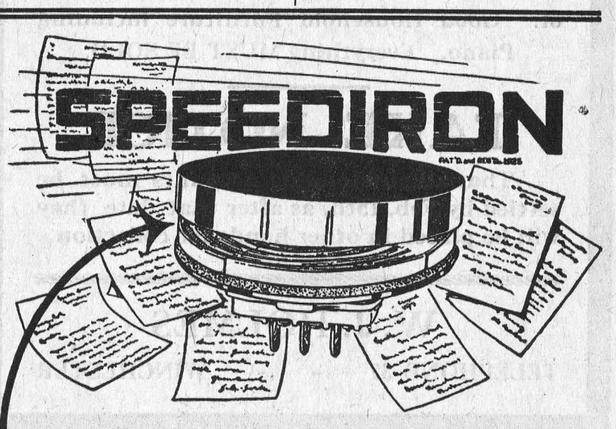

Everywhere—Women Endorse this Greatest of Elements

McClary's 80 YEARS Experience 1847-1927

WOMEN from every Canadian community are testifying to the unfailing dependability, safety and satisfactory service of McClary's Speediron Element.

These testimonials are unsolicited. They come as free tributes from thousands of satisfied users of McClary's Electric Range.

Such nation-wide approval proves what McClary's have long claimed—that the Speediron is the most reliable and serviceable element on the market.

The Speediron is repairable, renewable and exceptionally economical. The coils are protected by a smooth, cast-iron, removable cooking surface.



Before buying, see this wonder element produced and used exclusively by McClary's. Made in the very style and size you require and sold at a price you can afford.

McClary's
Electric Range
Also see McClary's A & F Electric Water Heater and Fibreform Tank Cover
304

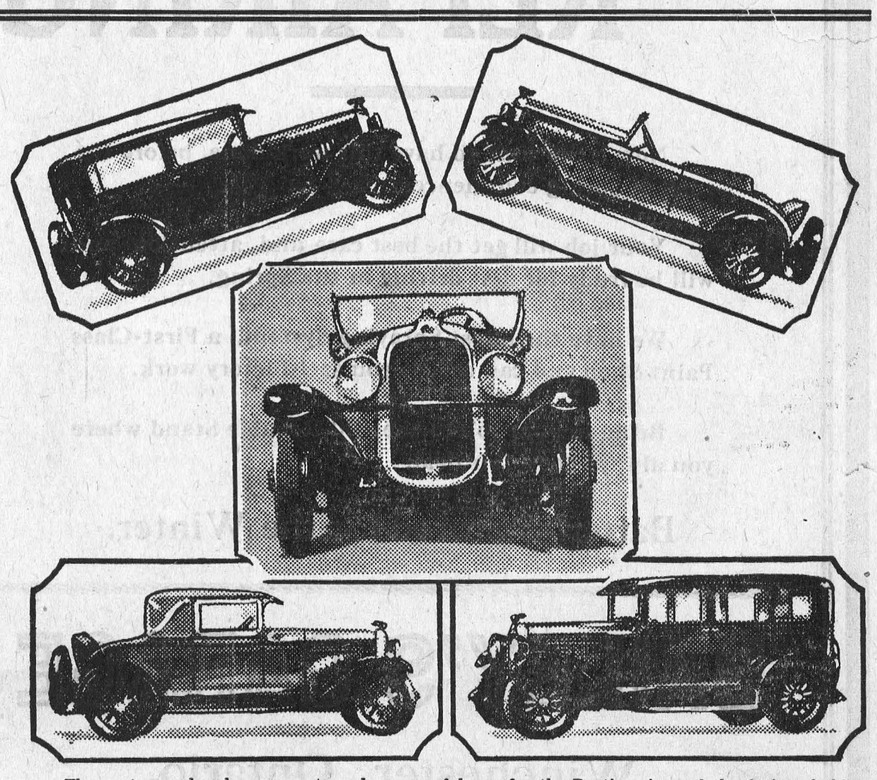

The past year has been an extremely successful one for the Pontiac six, and the fruits of this success are seen in the new series Pontiac, announced this week, which incorporates numerous improvements and refinements at no increase in price. The four models illustrated above indicate the graceful lines of the new car. At the upper left is the two-door sedan and at the upper right the rakish new sport roadster, with its convenient folding seat. A head-on view of the roadster, showing the deep, narrow radiator and two of the four-wheel brakes, appears in the centre panel. At the lower left is the beautiful cabriolet and to its right the new four-door sedan.

In Memoriam

In loving memory of Pearl Christena Annable, who died Feb. 6th, 1925.

I who loved you, sadly miss you
As it dawns another year,
In my lonely hours of thinking
You are ever near.

Inserted by her Mother, Mrs. Sarah Annable.

A good reliable work horse for sale. Terms can be arranged with responsible parties.

A. W. Beach.

In Memoriam

In loving memory of our dear Father, Mr. Henry Hutt, who departed this life, Feb. 8, 1927.

For out of the best God could send
A loving Father and a faithful friend
We miss him and mourn him in silence unseen
And dwell on memories of the days that been.

41p Inserted by son Frank and Family.

For Sale

30 Barred Rock Pure Bred Hens from good laying strain. Apply to

41p Arnold Dukelow.

GETTING OUT!

I move out after Sarurday, Feb. 11th Everything in the store must be sold by that time. It is a sure-to-goodness

CLEAN OUT SALE

And no reasonable offer refused for anything now in stock. Bargains never before heard of. Good Household Furniture including Piano. Everything MUST BE SOLD.

TAKE NOTICE

That all outstanding accounts must be settled by Feb. 15th, as after that date they will be placed in other hands for collection.

W. J. HOLMES

TELEPHONE 37 - - WINCHESTER

Blue Point Oysters Fresh In Today.

Oyster Biscuits, McCormick's Jersey Cream Sodas.

Weston's and Perrin's Fancy Sweet Biscuits.

Libby's Pork and Beans with Tomato Sauce, 5 cans 98c

We have nice Fresh Crisp Lettuce just off the ice, also well-bleached Celery.

Phone Cails courteously received and promptly delivered.

J. E. UTMAN, Phone No. 7, Winchester

AUTOMOBILE

PAINTING REPAIRING

Now is the time to have this work done, before the rush of Spring commences.

Your job will get the best care and attention and will be ready for first driving in the Spring.

We have the latest Spraying System, a First-Class Paint Shop and can assure you satisfactory work.

Bring in your job to the Old Reliable Stand where you always get a fair deal.

Batteries Stored for the Winter.

BAILEY'S GARAGE

Winchester, Ontario.

Sudden Death Occurs Of Nelson A. Utman

The death occurred with startling suddenness on Saturday evening of Mr. Nelson A. Utman, 18 Napoleon street, Eastview. He was 67 years of age and had been a lifelong resident of the Ottawa district. Since the Producers Dairy Ltd. was established in Ottawa he had served in its employ as a tester.

Late on Saturday afternoon he went home for his evening meal and suggested to his wife that they call on her mother, Mrs. C Hatch, 140 Waverley Street, for the evening. He complained of not feeling well and proposed calling to see Dr. C. F Williams on his way. In company with Mrs. Utman he was just about to enter the doctor's office when he collapsed and was assisted inside but passed away in spite of all efforts made to revive him.

For several years he had made his home in Ottawa and Eastview and for a time resided at Winchester. He was married twice. Surviving him besides his widow are two daughters, Mrs. Fred Becksted, Mountain, Ont.; Mrs L D. Lemay, Ottawa, three sons, Wilfrid G. Utman, with John M. Garland & Sons Co Ltd., Ottawa; Silas Utman, representing Stanfields Ltd., ttawa; and Nelson Utman, Eastview; one sister Mrs. Albert Weir, Bishop's Mills, Ont., and two brothers. James E. Utman, Winchester, and Allan F. Utman, of Merrickville.

The funeral will be held on Tuesday afternoon from his late residence to Eastview United Church, where service will be conducted at 2.30 o'clock. Interment will bc made in Beechwood cemetery.

Cloverdale

Miss Helen Taylor has again resumed her duties at Cloverdale school after being confined to her home on account of sickness.

Mr. George is much in demand at the present time with his sawing outfit.

A number of the farmers from here attended the hog pool meeting last Tuesday night.

A number of the school pupils in this vicinity are confined to their homes on account of the mumps.

Mr. Elgin Brisbois was a week end visitor at the home of Mr. Eli Lamoureux.

March 17 is the date selected for the farmer's banquet. Our Irishmen are all smiles.

Tourist Homes Wanted

Parties willing to rent rooming accommodation to motorists season 1928 in Winchester or at intermediate points on or near Highway can earn from $300 to $2500 in their own home, serving of meals optional. For particulars write now to Tourist Service, 24 Wyatt St. London, Ont.

Auction Sale!

—OF—

GRADE HOLSTEIN & AYRSHIRE MILCH COWS

The undersigned will sell by Public Auction to the highest bidder, on Lot 12 Con. 3. Tp of Winchester, 3 miles west of Chesterville, and east of Nation Valley Bridge, on

THURSDAY, FEBRUARY 16

Commencing at one o'clock, sharp, the following:

29 Head, consisting of 11 Milch Cows, ranging in age from 4 to 8 years; 10 Heifers rising 3 years, 6 Heifers rising 2 years all supposed to freshen in Spring, 2 good Holstein Bulls rising 2 vears.

TERMS—Six months credit on approved joint notes or 3 per cent off for cash.

ANDREW CARRUTHERS, Prop.

Ross Morrow, Auctioneer. 41p

The Hog Pool

A good sized and very representive audience met in Lannins Hall on Tuesday evening Jan 31st to listen to the report brought back by our delegate to the Pool meeting held in Toronto on Jan. 24th.

Mr. Elliott the delegate reported that representives from nearly every County in the Province were there and a thorough discussson of pools and their methods of doing business was held throughout the afternoon and late into the night.

With only one dissenting voice it was decided to launch the pool. Beginning with five counties in Western Ontario the whole province will be covered and if sixty per cent of the producers of hogs will sign contract the pool will begin to operate.

Each county or district will be called a local and will send a delegate to a central convention where will be elected the directors who will manage the business of the pool.

At the meeting in Lannins hall a hearty discussion was taken part in by many men who are in the front ranks of agriculture in this county. The great mass of those present was much in favor of a pool and all wanted more information about it. It was decided to hold another meeting later on after the danger of heavy storms is over that people can come from farther out and to this meeting will come some of the experts in pool handling in other places to be listened to and question d on these matters.

There is a powerful weight of opinion in this county that the farmer must look after his own business better than heretofore if he is going to keep up with other industries and make his dollar with 100c.

The next meeting will be thoroughhly advertised throughout the county in plenty of time. Watch for it.

The United Church

(Contributed)

A large number partook of the Sacrament of the Lord's Supper on Sunday morning and several were received as new members. Rev. J. A Waddell gave a brief but appropriate message from Mark 14, 22 to 25. The selection by the choir was also in keeping with the thought of the service.

The evening's text was Prov. 3: 5 and 6, from which was given a message for the young to ponder thoughtfully. These texts gave two injunctions, one positive and one negative. The pastor dealt with the latter first. He showed that we were bidden to seek a higher wisdom. God will guide if we only give Him a chance. Let us remember God's exceeding great and precious promises, that He still guides all who trust fully in Him. God should be acknowledged in every act of our lives All our tasks can be done in such a way as to please God. May we say, Lead Thou Me On.

Miss Jean Beach's beautiful solo was much enjoyed, as also was "An Evening Prayer" sung by the choir.

Hockey Notes

(Contributed)

One of the fastest games of the season was played on the local rink on Monday night last when the fast local Junior O. H. A. squad took the Morewood team into camp to the tune of 4-3. It was without a doubt, the fastest game of the season played here and the spectators were kept in a frenzy from the draw-off to the final whistle.

Winchester opened the scoring in the first period when Scott and Smith went down the ice in perfect combination and on skirting the defence Scott gave Smith a perfect pass who drove it in the net.

Two minutes later Agnew and Smith went down in a fast combination rush and Agnew accepting a pass from Smith sent home Winchester's second goal.

Wes Loughridge of Morewood team opened for their team 3 minutes later on a fast lone rush which beat Morrow neatly. This was followed by a fast burst from the Winchester forwards and Agnew and Boyes again sailed through on the goalie who had no chance to save off Agnew's stick when the net was left open on a pass from Boyes.

In the second frame both teams sailed in with a bang and only the work of both goalies saved their teams from defeat. Agnew opened the play on a lone rush which ended in the Winchester's fourth goal.

Morewood came back in 8 minutes when Loughridge again scored for the visitors on a lone rush and Dillabough sent home another one three minutes later.

In the last period both teams tried to break away but the pace was having its effect and both teams were worn down. Morewood tried desperately but Morrow was unbeatable behind the staunch defence put up by Boyes and Scott and the game ended 4-3 for the locals.

The schedule is fast drawing to a close and the local squad is on the top of the pile at present. As Morewood did not fulfil the rules of O. H. A. hockey they are automatically thrown from the play-off and it depends on the Winchester squad to beat Chesterville and enter the play-offs with the fast league winners of the Ottawa leagues which to all appearances will be the Gunners in home and home games. Here's hoping the boys will be able to do it.

JUNIOR O. H .A. LEAGUE

	W.	L.	T.	P
Winchester	4	2	1	9
Morewood	2	3	2	6
Chesterville	2	4	1	5

• • •

The town league is in a healthy state and a large crowd of spectators appear for every game.

At present it looks as though it is the Royals that are the team to beat. They are in good condition and are a fast little aggregation but the outstanding player is the centre ice man who is a perfect marvel at playing out of position and giving orders from the penalty box.

Clinton Benedict Ault is the outstanding goalie of the league and one of no mean ability in the nets. His brilliant playing has such a dazzling effect that it is beginning to affect Clint's eyes and the coach of their team thought it advisable to buy him a pair of smoked glasses so as to enable him to preserve his sight and thus keep in shape for the balance of the season.

Young Tony Nazerino, the little Italian find, has been playing a remarkable game for a foreigner on the Speed Boys and his remarkable action shows that he has been used to eating macaroni before coming to this country.

The chief find of the Thistles is the youthful Russian Ivan Knowlandski who was purchased from the Prescott club for three weeks and who has been working like a charm for his team.

Cliff Summers and Walter Barkley have been awarded complimentary seats in the penalty box for the balance of the season. These two men have a unique record of getting 8 men out of 9 on one team in one game.

The doctors are keeping close observation on Sab Keyes as they fear he is coming down with the mumps and they assure the manager that he will be able to play left and right wings as well as centre and the whole defence besides an odd turn in goal for his team if he keeps in condition.

TOWN LEAGUE STANDING

	W	L	T	P
The Royals	3	0	0	6
Speed Boys	1	1	0	2
The Rovers	0	1	1	1
The Thistles	0	2	1	1

SHOP HERE!

Meat Market



"Quality Meats."

A careful buying policy combined with equal care in cutting and protecting of our meats is responsible for so many good housewives being included in our regular customers. You will be satisfied.

Phone 85 for your next order

DRY GOODS

Bias Seam Tape, Assorted Colors 15c per card.

Rick Rack Braids, assorted colors 5c per yard.

Tailor's Tapes 10c each.

Cotton Tapes.

Silk Thread, all colors 8c spool

Cotton Thread, colored 8c spool

Artsyle Rope Floss, assorted colors, 4½ yards in each pkg. 5c

Darning Wool on cards and in skeins 5c each

Mercerised Darning Cotton in balls 10c each

Silkateen Mending Floss 10c ball.
Kiddies Small Fancy Purses 50c
Shoe Laces, tan and black 5c pr.
Leather Laces 10c pair
Skating Shoe Laces 5 ft. long 15c
Linen Thread 15c spool
Thimbles, all sizes
Black Silk Twist.
Electric Curlers $1.25
Curling Irons 25, Hair Wavers 35
Talcumn Powders 20c and 35c
Perfumes, Bathing Salts 65c
Collar Buttons, Men's Garters
Cuff Links, Shirt Pins
Tie Clips, Armlets
Steel Crochet Hooks
Steel Knitting Needles
Darning Needles, Common Pins
Dressing Combs, Fine Comb.
Lamp Wicks A and B
Mouth Organs

It is our intention to keep everything that is asked for in small wears. A lady clerk will be in charge of the small wares, hosiery and underwear.

Now is the time to do your sewing. In a few weeks the house cleaning and Spring Rush will be on.

PRINTS

A good assortment of patterns in the lighter shades, very neat at 25c yard.

Have you seen the New Dress Goods, namely

"PEBBLESHEEN"

Here is a charming material, soft, in a bright finish that will not crush or pull. In all the new shades. The price is 55c per yd.

COTTONS

CIRCULAR PILLOW COTTON 40 in. wide, smooth round thread. This piece will please you 50c yard.

BLEACHED COTTON, "Pure White" 34 in. wide, good smooth thread, good value at 18c yard.

FLANNELETTES

35 inches wide, in pink and blue stripes, a good heavy cloth suitable for any wear. This flannelette was bought before any advance took place and we are giving you the benefit. You can't duplicate them at this price 20c per yard.

HORSE BLANKETS

Medium size, cut out fronts with strap and buckle, lined throughout, price $3.00

Large size blankets, gusset neck, straps in front with sercingles sewn to the blanket, fully lined $4.00

Sercingles, good quality cotton webb, with leather ends and buckle each 85c

---

FRESH and CLEAN | **GROCERY DEPT.** | **SERVICE and QUALITY**

We have the Cleanest & Brightest Store with Quickest Service

3 Pounds PRUNES 25c

10 lbs. Corn Syrup 65c

5 lbs. Clover Honey 75c

2 lbs. Seedless Raisins 25c

Oven-Kist SODAS 20c lb.

Sunkist ORANGES 60c doz.

Choice Assortment of CAKE 15, 20 & 25

PUMPKIN Per Tin 18c

SAUR-KRAUT Per Tin 18c

Kemptville Creamery Butter 45c lb.

Campbell's Tom. Soup 2 tins for 25c

WATCH OUR WINDOWS and Save

Special BROOMS 34c each 3 for $1.00

Sabadilla Fresh 60c lb,

2 Tins CLARK'S BEANS 25c

COW SALTS 4 lbs. 25c

3 Tins G-M PILCHARDS 50c

SULPHUR $3.25 cwt.

2 Tins of Peas or Tomatoes 25c

6 bars Toilet SOAP 15c

Sherriff's Jelly Powders 4 pkgs. 25c

2 lbs. Corn Syrup 20c

Rice Choice Quality 10c lb.

Monarch Baking Powder 25c lb.

Redpath SUGAR $7.00 cwt.

PINEAPPLE Per Tin 15c

COOKING APPLES 7c lb.

Kippered Snacks 3 for 25c

Hand Picked White Beans 3 lbs. 25c

T. O. KEYES

Store Phone 16, Winchester, Meat Market 85