SINGLE COPIES 70¢ G.S.T. INCL.

The Leader

A Family Newspaper Serving the Community for more than a Century

VOLUME 133 NO. 42 WEDNESDAY, OCTOBER 15, 1997 MORRISBURG, ONTARIO

Mexican Fiesta

Dundas County Hospice is holding a *Mexican Fiesta* Saturday, October 25, at the Royal Canadian Legion, in Morrisburg. Tickets at $20 are courtesy of Mike Dean's Super Food Store in Chesterville. Happy Hour is 6.30 p.m. and Beef Dinner is 7.00 p.m. Dance to Dayton and Eric from 9 p.m. to 1 a.m.

Cancer screening

The Canadian Cancer Society and the Centre de sante communautaire de l'Estrie are pleased to invite women age 50 and over to their seventh annual breast screening clinic which will be held at the Hotel Dieu Hospital on Saturday, November 1, from 9 a.m. to 3.30 p.m. By appointment only, please call the Canadian Cancer Society at 932-1283.

Fun Day of Paper Making

On Saturday, November 1, from 10 a.m. to 4 p.m. artist Wendy Cain, an Ontario College of Art instructor from Toronto, will lead a fun day exploring paper-making at Centre Commons Perennials. R.R. #2 Otto Rd. Newington. A cotton fibre pulp base will be used, but inclusions of dried flower petals, leaves and garden materials bring excitement. Bring the dried materials from your own garden to create handmade papers for notes, cards, drawing paper etc. Here's a new way to harvest your flower garden! Course plus the materials are $70. lunch optioal. Only limited enrollment. Book before October 27. For further information, please call Karen Carriere at 613-984-2645.

Writers Guild Poetry Contest

November 6 is the deadline for the Valley Writers Guild's 7th Annual Valley Writers' Guild Poetry Competition. Members of the V.W.G. may send an unlimited number of poems with two at no cost and all others at $1 each. Nonmembers are limited to 4 poems at $2 each. Prizes are $50/$30/$20 and five honorable mentions with all 8 poems published in *The Grist Mill.* Winners receive a free copy. Send two copies, one blind and one with name/address and phone number to V.W.G. Contest. c/o Timothy Paul. 3-20 Main St. West, Smiths Falls, Ont. K7A 1M5. Don't delay!

CHIP reunion

Dr. Hans Diehl is returning to Cornwall to celebrate five years of the Coronary Health Improvement Project with all the Chippers from 1992 to 1997 on Saturday November 1 at St. Matthews Church in Ingleside at 7 p.m. The evening topic is 'What's new in 1997 for reversing heart disease?" Members $6 and $8 for non-members. For more information, call the Chip Line at 936-8843.



If I could only reach these pedals
Megan Van Allen, 23 month old daughter of Kim and Mike of Morrisburg, gave the fire truck a once over during Open House at the Morrisburg Fire Department Saturday. *—Day photo*

Winchester Memorial Hospital proceeds with strategic planning

Catherine Thompson

WINCHESTER—As the result of a Planning Day early this month, Winchester Hospital has taken a few steps further in the direction of their strategic plan.

"It is hoped a draft copy of the plan will be available by early December and this will be communicated to the public," said Joseline Sikorski, Hospital administrator.

There were between 70 to 80 participants at the session October 4, including members of the Winchester Hospital Board and medical staff, and care providers from the catchment area.

Representatives from Tri-Mental Health Services, the Medical Officer of Health and the District Health Council, Ministry of Health, and Community Care Access attended. There were also representatives from Inter-Agency, and C.A.T.C.H. a community group which formed to provide public input into proposed changes to health care changes.

"The strategic plan is really a directional document that will outline what the hospital needs to do to try and achieve a vision of services for the future," said Joseline Sikorski, WDMH administrator.

"The hospital has to start its own internal restructuring to position it to meet the health care objectives for the future."

The planning group looked at influences on the hospital including rural health policy and fiscal reductions. "And we looked at opportunities of working collaboratively with our neighbours around certain administrative functions, services, staffing issues and the provision of care," she added.

Specifically, Winchester Hospital is looking at "clustering" or the possibility of groups of hospitals working together who are located on a horizontal latitude where there could be opportunities for shared services. "Collaboration" or the process to make that happen, requires an understanding of demographics, and population needs. Data is required to show whether there is sufficient volume or demand to provide one cost effective quality service, or another.

For example if it was determined there was a need for some kind of cancer care, the Hospital would work to establish linkages to provide service with a larger institution such as the Regional Cancer Center in Ottawa.

Some services not currently being provided to be explored are orthopedics, or medicine dealing with correction of bone defects and ophthalmology, or the scientific study of the eye.

The Ministry of Health is in the midst of determining "benchmarks" for rural areas or criteria by which services and therefore level of funding is determined. Sikorski said the benchmarks should be ready in a draft form this fall.

At Winchester Hospital, there are 55 acute care beds, but only 65 to 75 per cent usage of those beds.

"If there are additional services required, the hospital will need to shift those resources so we can provide the right number of acute care beds and redirect dollars to meet the service needs of our community," she stated.

"I hope we can reposition the hospital around more day surgery and ambulatory services," she continued.

A shift to day surgery as opposed to overnight admission has been made possible through efficiencies such as preadmission, where the patient comes to the hospital prior to the day of treatment or surgery, rather than staying overnight. Arrangements with Home Care through the Community Access Center can provide follow-up care after discharge, rather than the intense level of care in a hospital.

– continued on page 2

St. Lawrence Parks Commission asks for interested partners in privatization

MORRISBURG—In May this year, the Ministry of Economic Development, Trade and Tourism began an analysis of all existing and new business opportunities at The St. Lawrence Parks Commission.

One outcome of this analysis is the identification of candidates for "Alternative Service Delivery" whereby both employees and private sector interests can eventually submit proposals for a variety of business opportunities.

The first phase of this process is a Request for Expressions of Interest and Qualifications (RFIQ) from potential business partners. This is not a proposal call. Depending on the level of interest expressed, a decision will be made on proceeding to a Request for Proposals stage.

Gary Clarke, chairman of The St. Lawrence Parks Commission, stated "it is important to note that there are components of the existing activities of the Commission that will continue to be operated directly by the Commission and other components for which contract arrangements, leases or management agreements may be appropriate."

In January of this year, the government published the recommendations of its review committee on all agencies, boards and commissions. The recommendations for the St. Lawrence Parks Commission were stated as follows:

"Preserving Ontario's natural and historical sites is a core business of government. The Task Force recommends that the Commission remain a government agency, but be reviewed to find the most appropriate and cost effective method of delivering its services. This includes studying whether the private sector could be used to deliver the Parks more commercial activities."

In keeping with these recommendations, the following existing activities of the Commission will be included in the RFIQ process: Upper Canada Golf Course, Crysler Park Marina, maintenance services for Crysler Park and Long Sault Destinations, food services and retail services at Upper Canada Village, the Guest House, special event programming at Upper Canada Village, operation of closed parks (Charlottenburgh, Raisin River, Lakeview, Brown's Bay) and operation of individual components of other parks and day-use areas including Glengarry, Mille Roches, Woodlands, McLaren, the Long Sault Parkway, Upper Canada Migratory Bird Sanctuary, Crysler Beach, Riverside-Cedar, Brown's Bay and Ivy Lea.

New business opportunities will include, but not be limited to, destination development at Crysler Park i.e. hotel, recreation centre, RV park, retail complex, expanded golf course and residential, as well as marketing initiatives, eco-tourism opportunities and education programs.

Natural and historic sites and functions such as the interpretation and preservation of Upper Canada Village and the stewardship of sensitive Commission-owned properties will remain core Commission business.

"It is expected that the process of seeking private sector partnerships will take several months from the initial call for expressions of interest through more detailed proposals, analysis, negotiations and approval", said Mr. Clarke.

"Larger opportunities involving major new development, may take several years before agreements are negotiated, approvals have been finalized, ground is broken and construction begins."

"Although this process presents enormous challenges for both public and private sectors in making the transition to 'Alterative Service Delivery' as seamless as possible for staff, the public and private business, it also presents the greatest opportunity to move forward quickly and achieve the goals and objectives of the Commission's Five Year Corporate Plan," added Mr. Clarke.

Stage one of the process has started with the Request for Expressions of Interest and Qualifications.

The RFIQ documents are available through KPMG, the consulting firm coordinating the process for the Ministry of Economic Development, Trade and Tourism.

Advertisements in various newspapers this week provide details on obtaining a copy of the RFIQ package. An information meeting is planned for October 29 for all interested proponents—details are in the RFIQ. The closing date for submissions is November 17, 1997.



Thanks for Meals on Wheels
Marie Barkley, at center was honored at the Meals on Wheels Banquet for 15 years of service as a volunteer. Marie has served as cook, and retired as assistant cook. Presenting her with a certificate of appreciation are MOW chair Bob Campbell, and Kathy Johnston, volunteer in charge of the kitchen.

In Court...Briefly

10-year ban from possessing firearms

Graham Casselman of Williamsburg Township was charged June 19, 1997 with usage of a firearm in a careless manner. He appeared in Morrisburg Court on October 7th, and was given 18 months probation and is to attend treatment for anger management and alcohol abuse. He was also instructed not to possess any firearm or ammunition for a period of 10 years.

Assault charges laid

Diane I. Gets of Iroquois will appear in Morrisburg Court on October 28th to answer to the assault charges on Jason Hodgson. She was charged September 16th.

Douglas Ramsey of Mountain Township was charged with assault on Debbie Ransberry as well as uttering a threat to do serious bodily harm during the period of September 23 to 30. He will also appear in court on October 28.

James E. Tremblay of South Mountain was charged September 1 in Mountain Township with assault on Eileen Tremblay, and with failing to comply with a probation order.

Fined $1,000 for assault

Robert Merkley of Williamsburg Township was charged with assault on Michael Casselman in the Township during the period of March 1st and May 29, 1997. He was also charged with dangerous driving and having care of a vehicle involved in an accident with a 1984 Ford at the corner of Highways 31 and 2 in Williamsburg Twp. with intent to escape civil or criminal liability, as well as failing to stop vehicle and give name and address. He was fined $1,000, and is prohibited from driving for a period of three years. He was also given one year probation, and is instructed no to associate with Casselman for a year.

Impaired charges

Victor Markell of Kemptville will appear in court on October 28th, 1997, on a charge of impaired driving in Mountain Township on June 18.

Scott Welsh of Williamsburg will appear the same date to answer the charge of impaired driving in Williamsburg Twp., on September 26th.

Carrie Swerdfeger of Winchester will appear on November 4th on the charge of impaired driving September 6 in Winchester Township.

Jonathan Archer was fined $800 and handed 18 months prohibition from driving on an impaired driving charge July 19th in Winchester Township.

Mischief charges

Alfred Hutt of Morrisburg was charged June 20 with break and enter, and mischief of less than $5,000. He will appear in Morrisburg court on October 28th.

Theft over $5,000

Andy Lacey, 20 of Ingleside, was charged July 23 in Williamsburg Township with theft over $5,000 in relation to the disappearance of a boat, motor and trailer and contests belonging to Marcel Montroy. He will appear in Morrisburg court October 28th.

Bench warrant issued

A bench warrant for Jason Bourgon of Dafoe Rd., Osnabruck Twp., was issued October 7th, as he failed to show up in court on charges of theft over $5,000 (ie., boat, motor, trailer and contents) on July 23 in Williamsburg Township. He was also charged with knowingly making a false document (ie., bill of sale issued by Roger Thompson for $1,200 with intent that it be acted upon as genuine and did thereby commit forgery).

Intentional fire

Jeffrey Allan Thomas of R.R. 2 Brinston was charged with intentionally or recklessly causing damage by fire and will appear in Morrisburg Court October 28th. The charges are related to an incident when marilyn Hill's house in Hainsville was damaged by fire.

Cannibus charges

Graham Thompson of Iroquois will appear October 28th in Morrisburg court on charges of production of cannibus from July 31.

Election signs sprouting up all over

BRINSTON—Election signs are sprouting all over for the November 10 election in South Dundas.

While at first candidates were reluctant to come forward, by Friday's deadline, the municipal election shaped up with a contest for almost every seat, including one mayor and four councillor positions.

Running for mayor are Matilda reeve **Charles Barkley**, Williamsburg reeve **Johnny Whitteker** and Williamsburg deputy reeve **Lyle Van Allen**.

Competing for the position of councillor in Ward Three or Morrisburg are its current deputy reeve **Dirk Testerink**, councillor **Cam Martel** and **Doug Martin** who signed up last week.

Martin has several years experience in local recreation activities, including membership on Morrisburg Recreation Committee and South Dundas Recreation Council. Other areas of community involvement include president of the Morrisburg FIgure Skating Club and organizer of Morrisburg Soccer.

Competing for the job of councillor for Ward One (Williamsburg) are Williamsburg councillors **Robert Gillard** and **Tom Henderson**, and **Bert Geertsma**, who joined the race last week. Geertsma is a mechanic at Nestle, where he has worked for 27 years, and a hobby farmer residing near Dunbar. He said he is interested in giving back to the community what it has given him.

Iroquois councillors **Audrey Rooney**, and **Art Roberts**, and Iroquois Town Foreman **Bill Ewing** are vying for the councillor's seat for Ward Four (Iroquois). Iroquois' current reeve Peter Swank has pulled out of the race, citing personal reasons, and promising a more complete explanation after the election.

Running for Ward Two, Matilda are Matilda's current deputy reeve **Norm Tinkler**, councillor **Bev Sabourin**, and former councillor **Mike Ault**.

The South Dundas Hydro Commission will have two elected positions and these are contested by the two current Morrisburg Hydro Commissioners **Bill Barclay** and **John Allison**. Allison started on the Morrisburg Hydro Commission as a commissioner in January 1977, and has since chaired the Commission most of the time.

Iroquois councillor **Jane Ewing**, who co-owns a business in Morrisburg with husband Bill, threw her name in the hat for the Hydro Commission on Friday. Serving on Iroquois Council and the Hydro Commissioner for Iroquois Hydro, Jane has experience in this field, since she was once also a municipal/hydro employee.

Running for the position of English language Public School Trustee for the Dundas area in the newly amalgamated school board is the current chair of the SDG Public School Board **Maria Thompson**.

SD & G Separate School Board Trustee **Denis Sabourin** will seek a trustee position for the new Separate Board which includes Stormont, Dundas and Glengarry, Prescott Russell, Leeds Grenville and Lanark Separate Boards.

Winchester Hospital

– continued from page 1

New technology, drugs and management have also improved treatments to the extent where the number of hospital beds is no longer a sign of its status through size.

"In future, this will rest more on the number and quality of services provided. The risk for hospitals that don't make this kind of shift is that when their efficiency level is compared to their peer hospitals, through benchmarks developed for rural hospitals, they will be viewed as too costly, and they will lose some of their funding," she said.

Among other high profile appointments, Sikorski was a surveyor with the Canadian Council of Health Services Accreditation. She is therefore familiar with the process of evaluating hospitals and their services.

Sikorski said due to the huge mandate and limited time frame allowed Dr. Duncan Sinclair's Restructuring Committee they may not visit each area, but they will be looking for some direction from the District Health Council.

The Committee will look at their recommendations since the Council assumes the lead for planning in a health care area, and it will also look at hospital data which show efficiency, use of resources and volume of services, distance and demographics.

Few savings from closure

Major dollars are to be saved from the elimination of large urban hospitals, rather than small hospitals, "so there's less focus on their removal but a major emphasis around coordinated care," she explained.

Rural health policy categorizes hospitals as 'A', 'B', or 'C', and Winchester Hospital is fortunate in being classed as a solid B" hospital, to retain the emergency department. 'B' hospitals require the commitment of medical staff 24 hours a day, who are either at the hospital or within 15 minutes of the hospital.

"WDMH certainly has that support from its medical staff and it makes the difference in terms of determining who will have a functioning emergency department in the future," Sikorski explained,

The hospital has available internal medicine and surgery, which also enhances its position in terms of emergency services.

Although the ministry is going to hold off on funding cuts next year, Sikorski said "the pressure is not alleviated because after the rural benchmarks are established, funding will be based on how well a hospital meets those benchmarks in terms of efficiency."

Within the next year, the Hospital will need to undertake some redesign initiatives, Sikorski said. "There will need to be facelifts to open the hospital in terms of its design and make it consumer friendly. We'll have to redesign some of the ambulatory service requirements that will position it as a health care institution for the future.."

"There is good support for the hospital and people certainly have been generous in the past, But we will need the ongoing and future support to give it the redesign to position it well."

In order to attract government funding as well, the Hospital will have to put together a functional program requesting financial support, Sikorski said.

W. J. JOHNSTON SURVEYING LTD.
Ontario Land Surveyor
WILLIAM J. JOHNSTON, O.L.S.
Resident Surveyor
2250 Hwy. 31 (at Rideau Auctions) Telephone (613) 774-2414
P.O. Box 394 Fax (613) 774-2356
Winchester, Ont. K0C 2K0 1-800-268-6915
Subdivision Planning, Cadastral, Engineering and Control Surveys

652-4478 652-2500
Thompson Homecare
BUILDING CENTRE
IROQUOIS, ONTARIO
With over 160 Homecare Building Centres, our huge volume buying power allows us to give our customers the lowest possible price!

Kitchen-ality
with KraftMaid Cabinets
COMPETITIVE PRICES
FREE ESTIMATES
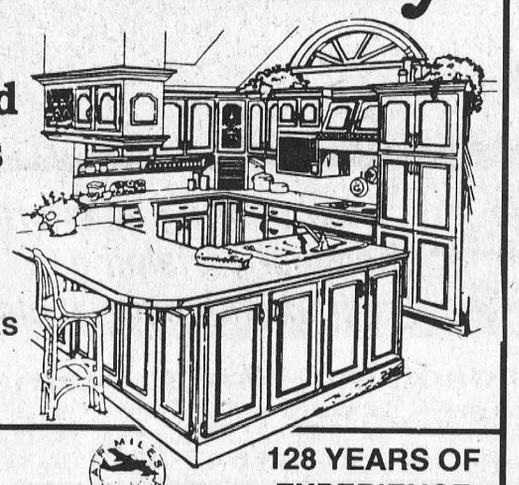
FREE DELIVERY
128 YEARS OF EXPERIENCE

F-SERIES 50 YRS BUILT FORD TOUGH 1948 1998
FOR ITS 50th BIRTHDAY WE GAVE IT EVERYTHING
INTRODUCING '98 F-SERIES XLT THE COMPLETE TRUCK
Air Conditioning
Power Locks/ Windows/Mirrors
Speed Control/ Tilt Steering
50th Birthday Special Edition Jacket† With the purchase of any new F-Series
Retail Value $225
The Most Powerful Standard Engine In Its Class
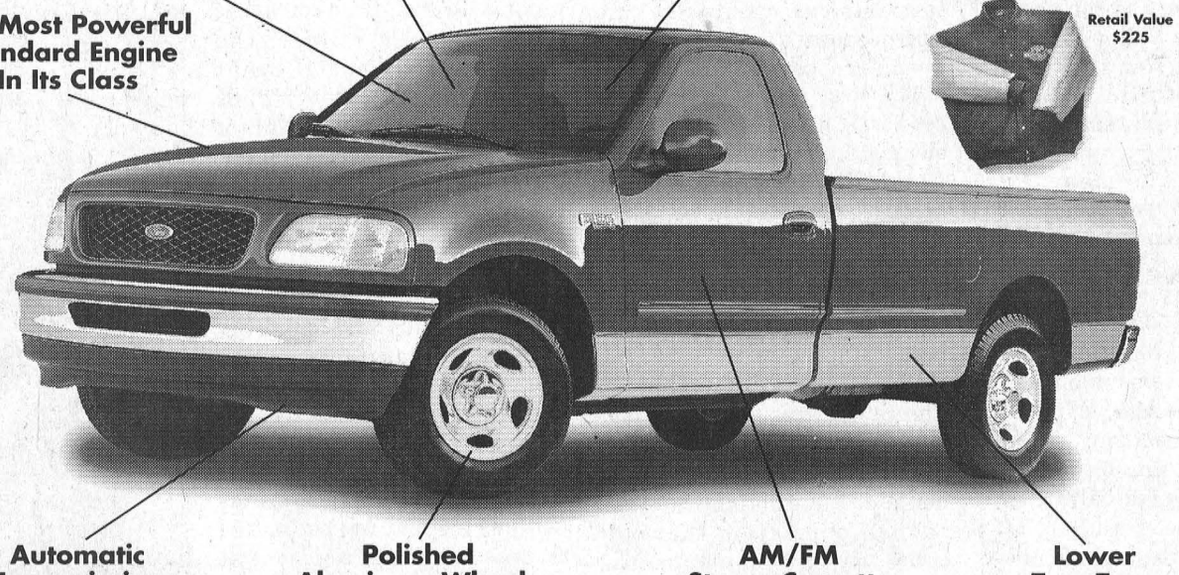
Automatic Transmission
Polished Aluminum Wheels
AM/FM Stereo Cassette
Lower Two-Tone
1998 F-SERIES XLT–THE COMPLETE TRUCK
$2,995 DOWNPAYMENT
$299* 24 Month Lease

OR FOR $49 MORE A MONTH CHOOSE F-SERIES SUPERCAB XLT

MORE POWER, MORE ROOM THAN CHEVY & DODGE!			
VEHICLE	'98 F-150 XLT	CHEVY C/K 1500	DODGE RAM
HORSEPOWER	205 @ 4750 RPM	200 @ 4400 RPM	175 @ 4800 RPM
TORQUE (lb.ft.)	260 @ 3000 RPM	255 @ 2800 RPM	230 @ 3200 RPM
CARGO BED SPACE	72.8	69.8	70.3

CHOOSE THE LEASE PAYMENT THAT'S RIGHT FOR YOU.		
Downpayment or Equivalent Tade	F-Series XLT Regular Cab	F-Series XLT SuperCab
$2,995	$299	$348
$1,550	$369	$418
$ 0	$439	$488

Ford FORD
50 YEARS AND STILL #1†
SEE YOUR ONTARIO FORD AND MERCURY DEALERS
Or visit our web site at: www.ford.ca/offers/
Mercury
WISE BUYERS READ THE LEGAL COPY. *New 1998 F-Series XLT Regular Cab/Supercab with P.E.P. 810A with two-tone paint scheme, monthly lease payment of $299/$348 based on 24 month lease from Ford Credit to qualified retail lessees, on approved credit. Some conditions and a mileage restriction of 36,000 km over two years apply. $2,995 downpayment or equivalent trade required. First month's payment and security deposit required. Offers exclude freight ($920), license, insurance and all applicable taxes. Dealer may lease for less. Limited time offer. Offers may change without notice. See dealer for details. †Based on 1997 calendar year manufacturer reported deliveries. ‡At participating dealers. Quantities may be limited. Ontario FMDA, P.O. Box 2000, Oakville, Ontario L6J 5E4



Homemaker appreciation
At back Red Cross Homemaker Ruth Cooper is pictured with Morrisburg client Louise Cruise. Louise has benefitted from homemaker service since 1990, and Ruth has enjoyed working for the Red Cross since 1990. October 13 to 17 is Home Support Week, when 320 homemakers across the United Counties will receive appreciation at this Friday's annual banquet in Cornwall.

Garbage haulers express remorse with recent South Dundas tenders

LAURIE DAY
Leader Staff

MATILDA TWP.— Local haulers of garbage and recyclable refuse will be able to have their say about the recent tenders for such in South Dundas at the next transition committee meeting slated for early November.

At the Thursday night meeting of Matilda Township Council, "Mr." Perkins, manager at the Matilda dump site, expressed concern regarding the proposed tender for garbage collection in South Dundas.

"I was under the impression that it was to be tendered in two blocks, not just one for the entire new township," he said.

"I've spoken to a number of people on council who all believed the same thing."

With a combined total of 4,500 households, it would mean that the contractor would have to visit 900 houses a day, five times a week, which is too much for the present collectors in the area. "That's a pretty big obligation for one contract," said Perkins.

As a one-block contract, it would eliminate any chances of small businesses already in the area to bid on the tender, added Perkins.

The garbage tender states that the successful bidder has to have a 10-cubic yard compactor, and any vehicles used for pick-up have to be 1993 model or newer.

"Basically, the tender is directed at big companies like Laidlaw or Amazing Waste—companies based out of larger cities. They have five or more trucks and twice as many employees to be able to meet the contract obligations."

Perkins was also concerned about the amount of money which this contract would take out of the area.

"You're looking at about $300,000 to $450,000 per year which will be going out of the township if you contract this position out of the area," he said. "Not to mention the number of jobs. I don't think you really thought about the consequences."

Barb Charette, a private garbage collector (23 years) in Matilda Township was concerned with similar points, plus the fact that her operation is a little more personalized.

She has been known to go right to the door of a client to pick up his or her trash.

"I want to know if I'm going to have a job come January 1st. I need to notify my people," she said.

Reeve Charles Barkley was concerned with the points raised, but stated that nothing could be done about it at the Matilda Township Council level.

"It was tabled at the last transition committee meeting that garbage (along with four other services) would be tendered out by October 30th," said Barkley.

"There's nothing we can do about it now. Once you tender, you can't alter it. Our hands are tied as Matilda Township. It was tendered as South Dundas. Once the process has started I don't know how to stop it."

But Barkley agreed that if anything was to be done to change it, it would have to take place at the next transition committee meeting.

"I suggest you (both) go to the next transition meeting, and voice your opinions there," Barkley said.

"We know now there is a problem or a concern, and it will be looked at after the tenders are opened," Barkley added. "Nothing will be awarded until after the first full transition committee meeting. And we'll let you know when that will be."

Other news

In other Matilda Township news, it looks like the Brinston Ball Park will be getting a $12,000 face lift. Plans are in the works to have the backstop moved back, as well as a few loads of topping on both diamonds, and new fencing erected.

This will, in turn, bring in more revenue as more tournaments will be scheduled throughout next year.

The Matilda Minor Ball Association is hoping to have the work completed before the snow flies, to accommodate a larger scale of participants next spring.

Last year, revenue was up considerably, allowing the Association to bank approximately $5,900; $2,500 of which will be directed to the enhancements at the park.

Matilda Council is waiting on another estimate before plans are finalized, probably by the next council meeting on October 23.

Seaway This Week

Things at Seaway this week have been, well, to say the least, uneventful. But not to worry, we have ways of keeping ourselves amused, like playing catch with oranges, walking around and around the halls until we get dizzy, or if all else fails, studying.

In Girls basketball this week the Midgets lost a hard fought game against Char-Lan, 21-12, with partial credit going to Kaitlyn Shaver. The junior girls won 52-26 thanks to exceptional play by Jessica Edwards. The senior girls won by a score of 68-44, with great plây by Jennifer Mellan and Stephanie Devries on defence, and Jennifer Banford with 20 points and Meghan Gilmer with 15.

Seaway's Junior and Senior Bands as well as the choir will begin their citrus campaign on Oct. 9. This year's campaign offers such incentives as cash prizes and, my personal favourite, the top seller as well as two others will get the opportunity to make Miss Flaherty, Seaway's music teacher, do whatever they want her to for a day. As expected their have been some wild suggestions for this one, such as making her dress up as belly dancer, or making her crawl around the halls barking like a dog. There have been other suggestions, but they are not appropriate for print.

The Mega Milk race has also started here and has been dubbed "MOOOOLAPALOOZA". The dates are October 6-November 28. For those of you who don't know what this is, students at high schools around the province drink as much milk as they can. After a certain amount, we can win a dance. This activity often results in impromptu "milk breaks" during the last couple of days of the campaign.



Seaway's Citrus Campaign
Last Friday, Seaway High students kicked off the fall Citrus Campaign. At back from l-r are Ellen Blatch, Amanda Lewin, Leslie Weagant, Amanda Dillabaugh, Stacey Munro. At front are Marci Tibben, Karla Leightizer, Laura Barkley, Amy Hodgson, and Amber Mooney. Orders will be taken until October 22. Proceeds from Navel and Tangelo Florida oranges, and Pink Grapefruit will go to Seaway's Music Department. To order, please call 652-4878, or 543-2158 after 6 p.m.



Country Lane
DINER
WINGS
$2.00 A DOZ.
Fri. & Sat. Nights
from 8:00 p.m. to 11:00 p.m.
(Eat In Only . . . or $4.50 for Take Out)

"The Going Concern"
APPEARING
FRI. & SAT. NIGHTS
starting at 9:00 P.M.
ROGER TERRIAH
and AL LEGER
50's, 60's and 70's
also NEW COUNTRY ROCK



WINTER HOURS
Wed. & Thurs. 11:00 a.m. to 9:00 p.m.
Fri. 11:00 a.m. to ____ Sat. 8:00 a.m. to ____
Sun. 8:00 a.m. to 9:00 p.m.
Closed Monday & Tuesday
Licensed • Eat In or Take Out
HWY. 2 AT UPPER CANADA ROAD TEL: 543-3023

MAKE YOUR MONEY LAST

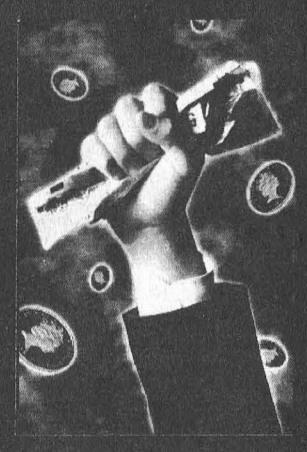

If you're between 69 and 71 years old by the end of this year, it's time to convert your RRSPs.

Do you know how to maximize your retirement savings?

We can help you make your money last a lifetime, when you transfer your registered savings into a Registered Retirement Income Fund.

A LIFETIME

- active investment management
- investment flexibility
- changing income levels at any time
- automatic fund-to-fund transfer feature allowing easy asset movement
- portfolio funds which automatically maintain a consistent balance
- of funds within the portfolio while you are drawing an income.

BRISTER Group *is sponsoring an information seminar pertaining to retirement financial planning*

at Howard Johnson Inn, Hwy. 2, Morrisburg
Thursday, November 6th, 2 - 4 p.m.
Limited to 40 people. Please call 543-3731 to reserve.

WANT TO HELP AVOID THIS?

Eastern Ontario Health Unit
Bureau de santé de l'Est de l'Ontario



VOULEZ-VOUS ESSAYER DE L'EVITER?

GET YOUR FLU SHOT
If you have a chronic illness, if you live or provide direct services in a nursing home or facility, or if you are 65 years or older, it's free.

FAITES-VOUS VACCINER
Si vous avez une maladie chronique, si vous visez dans une maison de soins infirmiers, ou si vous y procurez des soins directs, ou encore si vous avez 65 ans ou plus, c'est gratuit.

MERCREDI, le 22 OCTOBRE/97 - WEDNESDAY, OCTOBER 22/97

Hartford Retirement Centre, Morrisburg	9:00 a.m. to 10:30 p.m.
Morrisburg Seniors Apartment, Morrisburg	9:00 a.m. to 10:30 a.m.
Iroquois Seniors Apartment, Iroquois	11:00 a.m. to 12:00 p.m.
Park Lane Seniors Centre, Williamsburg	11:00 a.m. to 12:30 p.m.

JEUDI, le 23 OCTOBRE/97 - THURSDAY, OCTOBER 23/97

Nor Dun Seniors Support Centre, Winchester	10:00 a.m. to 12:00 p.m.
Odd Fellows Hall, South Mountain	1:30 p.m. to 2:30 p.m.
Morewood Public School, Morewood	3:30 p.m. to 4:30 p.m.

Pour plus de renseignements, composez Appel-santé au 1-800-267-0852
For more information, please contact our Health Line at 1-800-267-0852

The Morrisburg Leader

A Family Newspaper Serving the Community for more than a Century

Published every Wednesday afternoon at Morrisburg, Ontario by The Morrisburg Leader Limited
P.O. Box 891, Morrisburg, Ontario K0C 1X0
Telephone (613) 543-2987 or 543-3611
Fax: (613) 543-3643

Sam Laurin, Editor Terry Laurin, Production Mgr.
Mike Laurin, Advertising Sales

Publications Mail Registration No. 0842

YEARLY SUBSCRIPTION RATES

$28.00 per year in Canada

$74.00 per year U.S.A. & Foreign

SUBSCRIPTION PRICES SUBJECT TO G.S.T.

ADVERTISING DEADLINES

Display – 4:30 p.m. Mondays • Classified – 12 Noon Tuesdays

Dignity versus deficit

Home Support Week from October 13 to 17 is an annual celebration when Red Cross homemakers are recognized by their clients and the community for the work they do in helping clients to maintain their independence in their homes.

But this year, the Canadian Red Cross Homemaker Service is facing an unusual circumstance, which threatens its demise as a provider of services to 73,000 in Ontario, and an employer of 6,400. If amendments are not enacted to make wage requirements for all homemaker agencies more equitable, Red Cross Homemakers will have to close its doors on January 1.

Red Cross homemakers provide services to frail and elderly, the disabled and others to help them meet their basic daily needs. In 29 rural communities in Ontario, the Red Cross is the only agency providing such services.As the largest single provider of homemaker services in North America, Red Cross Homemaker wages and benefits in 31 of 35 Home Care areas in Ontario are higher than its not-for-profit competitors by 30 to 80 cents an hour. In 1990, the Red Cross posted its Pay Equity plan, using a method that compares unrelated jobs held mostly by women to jobs within Red Cross held mostly by men. Smaller competitors in homemaker services achieved pay equity by the 'proxy option' which capped their obligations at three per cent of overall payroll, but it was overturned in court.

The average wage for Red Cross homemakers is currently $10 to $11 an hour, and wages would have to climb to about $17 an hour on January 3. Under Current pay equity law, Red Cross wages and benefits would have to jump an additional $5.95 a hour or $35.7 million a year.

Red Cross president Gabrielle Moule is calling on Ontario legislators to amend the law so all providers are treated fairly.

The Ontario Community Support Association, which represents over 350 agencies providing community support services to seniors, persons with disabilities and convalescents adds their voice to the appeal. While the OCSA supports the principles of pay equity, it urges the leadership in all political parties to find a solution to prevent this major disruption to health care.

The Red Cross Homemakers in the five United Counties employs 325 homemakers and assists 1600 seniors with their daily tasks.

Individuals should be paid a fair wage for their training, work and responsibility. If hospitals are to be made more efficient and cost-effective, it is still less costly even with pay equity to maintain the service and allow clients to stay at home.

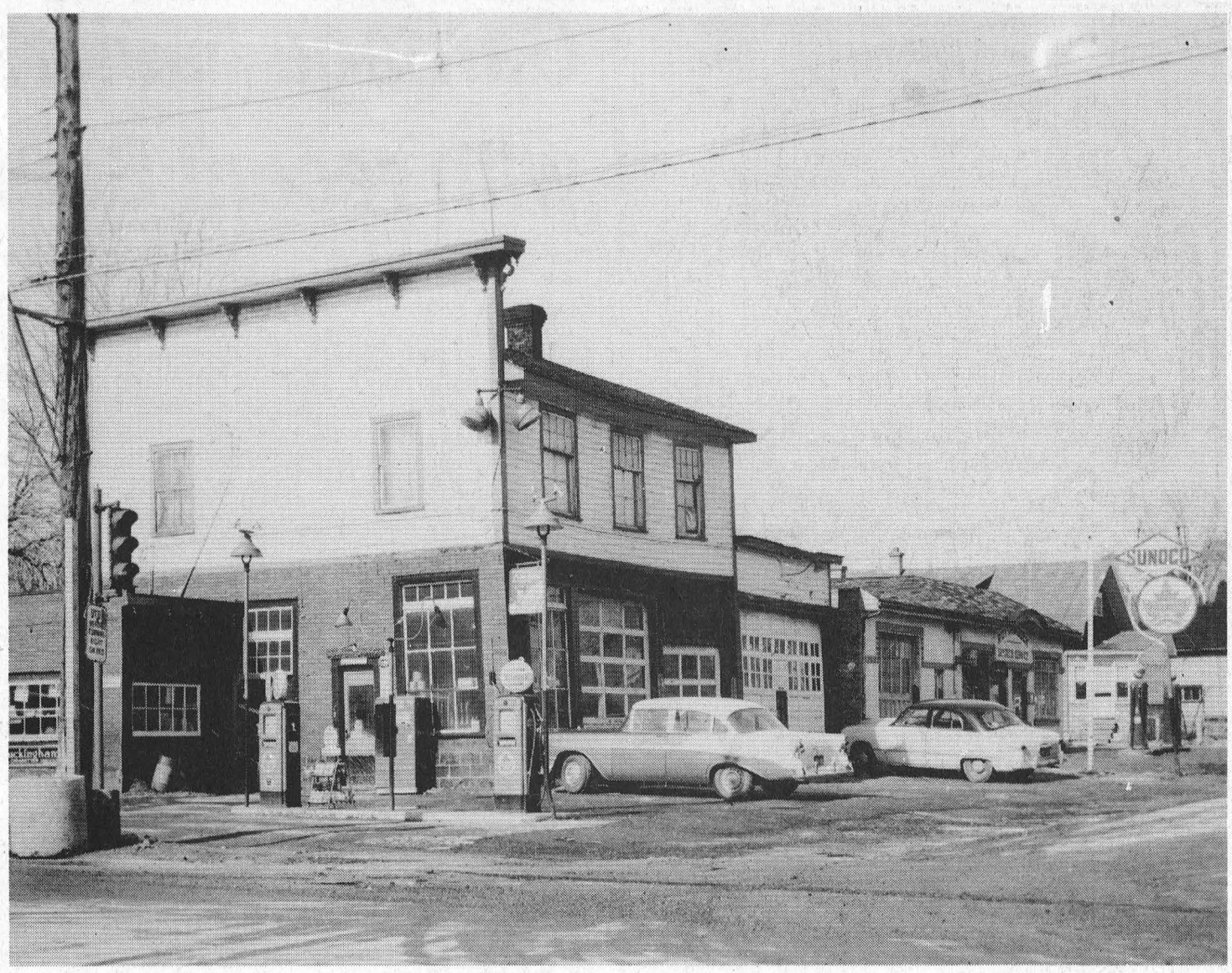

Harry Duvall's Supertest and Murdock's Sunoco & Bus Stop, corner Hwys. 2 and 31, Morrisburg
Photo courtesy of Smith's Photo Studio

This Week In Morrisburg's History

Compiled from The Leader's fyles by Laurie Day

1987

According to stats compiled by the provincial government and distributed by the Corporation of the City of Nepean, the municipality of Iroquois overpaid public school board taxes by close to 25 per cent in 1986. Councillors received a letter from Nepean Mayor Ben Franklin at their meeting alerting them to the overpayment. Franklin said his own municipality and over 300 others including Morrisburg and Iroquois, were overpaying their fair share of the education levies as a result of Provincial Regulations. In 1986, Iroquois paid $258,741 in taxes to the elementary public school system. The public and separate secondary schools were combined for a total of $222,386.

St. Lawrence Parks Commission employees were to be able to receive French lessons at all levels during the winter and classes were expected to start October 21st for beginners. Intermediate classes were to begin within two weeks. Classes were put on hold, except those started last year, because too few people had signed up at most levels. The French Language Services Commission required a minimum of six students per class before lessons were offered. Only four people were registered in the advanced class.

Construction of the retirement centre here was proceeding on schedule and was to be completed within four months. Cement for the floors was poured and applications for residents were being accepted. There had been 12 applications received as of October 21st.

1977

The October 19th issue of The Leader reported that Morrisburg Council voted unanimously against the proposal by Morrisburg's Old Home Week committee to construct a track of some type along the waterfront just east of the Morrisburg dock. It was felt by the committee that the track was needed to bring in new and different entertainment to keep Old Home Week increasingly popular.

The Morrisburg Minor Hockey association, under the direction of Lynden Casselman, had its first lady convenor in Mrs. Linda Dowell, who was to be convenor for the St. Lawrence Bantam League.

Osnabruck Township was offering approximately 64 acres of land for sale in the Eastern section of Ault Island.

Mrs. Laura Locke, well-known resident of Mariatown, was honored on her 70th birthday with a surprise party at Arlor haven campground.

Over 50 people interested in preserving Loyalist history and the Unity of Canada, attended the first meeting of the St. Lawrence United Empire Loyalist Branch. The St. Lawrence Branch had its charter granted May 14th.

At Heinz Food Market, chicken wings were 65 cents a pound, and 10-ounce cans of Campbell's tomato soup were 88 cents for four.

The new St. James Hall was to be officially opened on October 23 with a dedication ceremony. The basement hall project began in 1965 when a hole was knocked in the north wall of the church and the earth was removed from beneath the church. The project had been started because of sagging floors in the chancel and because the furnace refused to work when it was half under water.

1967

Headlines in the October 20th, issue of The Leader read: *Tories returned.* Fred M. Cass remained the favorite politician of the voters in Grenville-Dundas when a government of John Robarts' conservatives was returned to power.

Officers in the Morrisburg detachment of the OPP were pleased and proud of their new home north of the village on Highway 31. The new and modern office provided plenty of space for offices, an interrogation room, two cells and a two-car garage. For several years the local detachment had been housed in rented premises in the Morrisburg Hydro Building.

Gail Lafrenier of Iroquois and Henry Storgaard of Morrisburg were chosen head boy and girl at Seaway District High School.

The newly formed Junior A hockey team, Morrisburg Knights, lost two exhibition games to the Eastview Mustangs.

At Brinston's Allied Food Market, Libby's deep brown beans were two 19-ounce tins for 49 cents, and cooking onions were 69 cents a 10-pound bag.

1957

The October 18th issue of The Leader reported that Charles Weegar had left his position with the Ontario Department of Lands and Forests at Chapleau, Quebec, to join the ranks of the municipal police force at Renfrew.

Results from the Morrisburg Public School field day showed Sandra Windsor at the 50 yard dash winner for the girls age 6 and 7 and Judy Cassell the winner in the 8 and 9 year group. Grace Meikle won the girls' bicycle race for 12 years and over, and Bill Duvall led the boys.

Gordon W. Thom, realtor, had a two-bedroom new brick veneer dwelling on First Street listed for sale at $11,800.

Continued on Page 5

Seen 'n Heard Around The Town

Take Our Kids To Work day is fast approaching. This year's day for the province wide event takes place on November 5th. It's the third year in this area where students from Grade 9 in area high schools are encouraged to participate in a workday with a parent, sibling or guardian, aunt, uncle or friend. We'll have more information in an upcoming issue. Please stay tuned...

•••

Garry Beckstead, coach of the Novice B-2 Lions, says his kids are playing well in their five exhibition games so far, which are all against level B-1 teams. The Lions are sporting a 2-3 record, but with any luck around the net, that could have been a 4-1 record. "I am impressed with their play in exhibition games, and can't wait for this Friday when the regular season starts to see how they fair," he says. We'll have an exhibition wrap-up for you next week, since the deadline was quick in approaching for this week's issue.

•••

Last month, the SD&G County Library and the Friends of the Ingleside Branch hosted an evening in honor of the founding staff member. A plaque donated by the family members of Wilda (Cramer Britney) Stuart, was unveiled by the late Mrs. Stuart's husband, Donald Stuart. The first Ingleside Library was formed after a plebiscite vote by municipal residents. Fran Laflamme, Winnie Murdoch, Nan Menard, and Wilda Stuart, ran a small local newspaper called, The Seaway Breeze, which urged residents to vote for public library. The first library was in the Ingleside hardware store. The current one was built as a township centennial project and officially opened in 1967 with the lot donated by the Ingleside Women's Institute.

•••

Don't forget the Winchester Hospital's Auxiliary will be holding their annual Bazaar this Saturday from 1-3 p.m.

•••

If you haven't already done so, now's the time to get your annual flu shot. The prospect of being cooped up inside battling the bug is enough to get you all out for your vaccine. The health unit is providing free flu vaccines to people over 65 years of age, as well as to residents and staff or nursing homes, and adults and children with chronic cardiac or pulmonary disorders, diabetes, cancer renal disease, anemia, immonodeficiency (including HIV infection). Clinics are scheduled throughout the five counties for October 22 and 23. Call 1-800-267-0852 for details.

•••

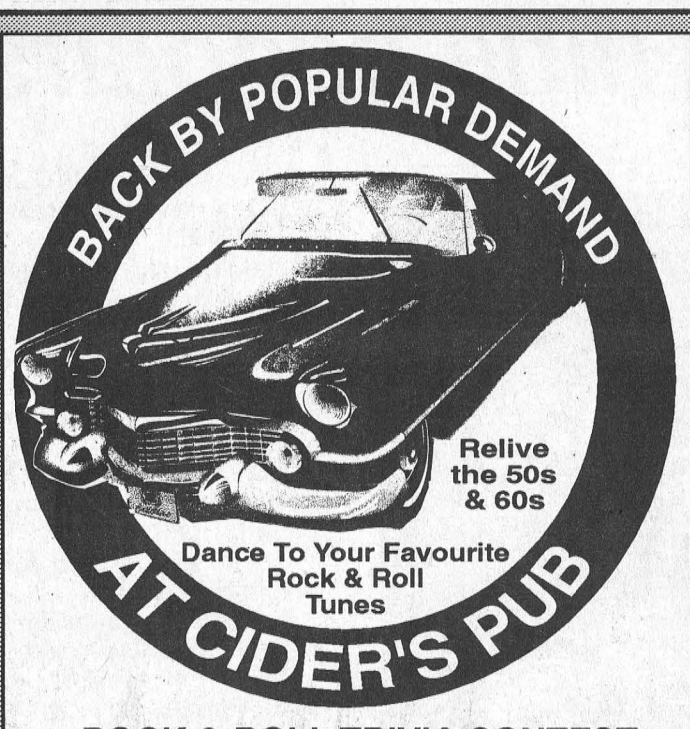

• ROCK & ROLL TRIVIA CONTEST
• HULA HOOP, LIMBO & TWIST CONTESTS
• SPOT DANCES & MUCH MORE
Full Food Service in Cider's Pub until 11 p.m.

KARAOKE NIGHT
EVERY FRIDAY NIGHT 9 P.M. - 1 A.M.
CIDER'S PUB WING NIGHTS
EVERY THURSDAY & SATURDAY

Planning A Party?
CALL US!
We Specialize In
Weddings • Anniversaries
Birthdays • Children's Parties
Office Parties • Christmas

Cider's PUB
HOWARD JOHNSON INN, HWY. 2, E., MORRISBURG

This Week In

Morrisburg's History

Continued from Page 4

1947

Headlines in the October 17th issue of The Leader read: *Donald S. Becksted to head junior puck chasers.* Several citizens were interested in junior hockey for the year and at a meeting in the Forester's Hall, Donald Beckstead was elected president and Leslie Presley vice president. Harold Epps took on the duties of coach.

Doug Fairbanks Jr. and Maureen O'Hara were starring in Sinbad the Sailor at the Cameo Theatre.

At the Morrisburg Locker Plant Retail Market, round steak was 43 cents a pound and oranges were 85 cents a dozen.

1937

It was reported in the October 22nd, issue that The Leader was booming the selection in party circles of George H. Challies MLA, for Grenville-Dundas as the next Conservative Party leader in Ontario in the event of Hon. Earl Rowe relinquishing the mantle and returning to the Federal arena.

A committee representing all the churches of Williamsburg Township and Morrisburg agreed unanimously to answer the urgent appeal for aid to the suffers of the dried-out areas of Saskatchewan. It was agreed a car would be loaded at the freight sheds in Morrisburg. Potatoes especially, were being asked for.

Rev. William Merrilees, for 17 years, pastor of the Presbyterian Churches at Iroquois and Dixon's Corners, had accepted a call to Westport.

At Barkley's Meat Market, celery was five cents a bunch and round steak was 15 cents a pound.

1927

The October 21st issue of The Leader announced the annual bale for the Cornwall general Hospital would be packed October 25th at the Agricultural Office where donations of vegetables, pickles, bandages, towels or anything acceptable to a hospital, would be received and packed by the Women's Institute. There was to be no canvas made this year.

STUMP REMOVAL
COMPLETE TREE SERVICES
VICTOR BROOKS & SON INC.
WILLIAMSBURG, ONT.
535-2322

D's
PROPRIETOR: DENNIS CARKNER
COLLISION CENTER
FREE PICK-UP & DELIVERY
Unibody Repair Equipment • European Paint Finish
Bus: (613) 774-2733
Res: (613) 448-2688
P.O. BOX 948, DAWLEY DRIVE
Just off Hwy. 31/43 By-Pass
WINCHESTER, ONT. K0C 2K0

DAVID BROWN CONSTRUCTION LTD.
Portable Toilet Rentals
(Daily, Weekly, Monthly)
• Construction Sites - Special Events
• Customer Pick-up Discount
• Modern Polyethylene Units
• Mobile Sanitation Trailers
• Wash Basins
Septic Tank Pumping
Residential • Commercial
Installation Repairs
AFTER HOURS EMERGENCY
930-9502
INGLESIDE • 537-2255 • CORNWALL • 938-2536

Police Blotter

B&E results in $1,000 damage

October 7th, OPP responded to a report of a break and enter on Kerr's Ridge Road, Mountain Twp. During the day, a forced entry was made into a private home through a door which resulted in about $1,000 damage. No items were reported stolen in the incident, and Const. M. Francis is investigating.

Mischief in Mountain Twp.

Sometime overnight, October 10th, a van was parked at a private home on Hyndman Rd., Mountain Twp., which had been damaged by scratches along the side of the vehicle. It had also been written on with markers. Const. J. Hatch is investigating.

Theft at Morrisburg construction yard

On October 6th, OPP attended the scene of a theft from a construction yard on Morrisburg. Over the weekend, a window in a tractor parked in the yard had been smashed resulting in approximately $200 damage. A fire extinguisher was removed from the unit. Const. M. Tereschuk is investigating

Riding lawnmower swiped

A Co-op model riding lawn mower was stolen from a Matilda Twp. residence sometime during the day on October 9. The mower is red in color, is valued at $1,900, and was stolen from a property on Bell Road in the township.

Outboard motor missing

On October 9th, OPP investigated two incidents of thefts of outboard motors and one attempted theft in the area along Lakeshore Drive west of Morrisburg. Stolen from boats docked along the creek in the area were a 25XD hp Mercury outboard motor, black in color, and a 20 hp Mercury outboard, black in color. An attempt was also made to take a 40 hp Mariner outboard from the same area, which was unsuccessful. Const. P. Robertson is investigating these thefts.

Traffic safety...watch the farmers!

With the arrival of the fall harvest, there is a marked increase in farm vehicles on our highways during the daylight and evening hours. Cooperation by the drivers of motor vehicles and the farm vehicles will be necessary over the next few weeks to endure the safety of the motoring public.

All drivers should exercise good judgment, and a little patience when overtaking and passing farm vehicles. They do have the right to be on the highways.

By law, farm vehicles are required to have slow moving vehicle signs attached to the rear of the vehicle, or combination of vehicles. The sign must be clean and unobstructed.

After dark, or during periods of adverse weather over-dimensional farm vehicles must also consider the lighting requirements of the vehicle. If the vehicle is wider that 3.8 meters, it must have flashing amber lights on each side, at the front and back, and if it is wider than 4.8 meters, it must have an escort vehicle both in front of and behind it, with both vehicles having either their four-way flashers on or a flashing amber light.

The Highway Traffic Act also defines a trailer as a vehicle drawn upon a highway by a motor vehicle, which is designed to transport property. While a hay wagon towed by a farm tractor is not a trailer, a hay wagon towed by a car or pick up truck would be a trailer and must meet the trailer requirements when on the highway.

Crime Stoppers

Seaway Valley Crime Stoppers and the MNR need your help stopping the illegal activity of poaching. Now that the fall season is here, poaching will increase and we should be on the lookout for these illegal activities. Hunting deer at night with the aid of a powerful spotlight, referred to as jacklighting, is a common practice used by poachers to hunt.

If you have any information on this or any other crime, you may be eligible for a cash reward of up to $1,000. Call 1-800-265-8477 with your information. Your call will not be traced, and your anonymity is guaranteed.

Letter to the Editor

Dear Editor - It is a shame that more people in the community are missing out on the excellent speakers of the Morrisburg and District Canadian Club.

The last speaker, Whit Fraser, spoke on the Canadian North, giving us all a new perspective on Canada and knowledge of the North and the feelings of its peoples. An active and informative question period followed.

For only $80 (now reduced for the remaining four meetings to $65), a member enjoys a full locally cooked meal without doing dishes after and a superb speaker together with the enjoyment and discussion with other people from our community.

Our next meeting is on October 21st and will be held at the Allan Hall on Lakeshore Drive at 6:30 for 7 p.m. The speaker is Joe Armstrong, an author and historian, speaking on Dissent in Canada. I hope that many new persons will come and enjoy the dinner and speaker and join the club either as a member or even a guest.

Yours truly,
J. DOUGLAS GRENKIE

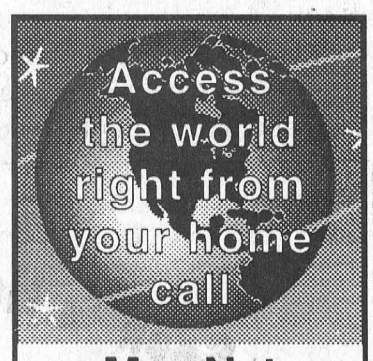

Mor-Net
Communications Inc.
Internet Service Provider
(613) 543-3232
Morrisburg Village Plaza
email ken@mor-net-net.on.ca
or
Infosafe Networks
Doug Millard
652-2350
Get on line!

'98 Windstar. Recommended by people who know what safety's all about.


TV Crash Test Family

We put your family first:
Windstar is the only minivan to earn five stars – the highest possible U.S. Government front-end crash test rating – for both driver and front passenger.†

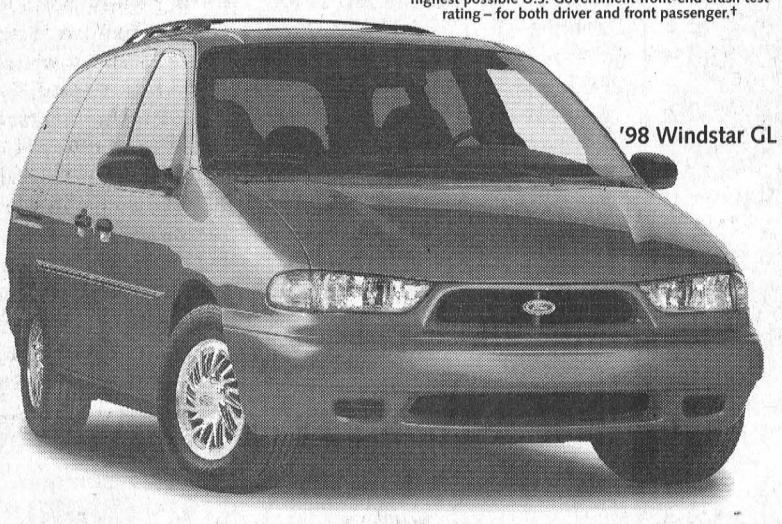
'98 Windstar GL

Includes the Luxury of Quad Captain's Chairs

$299* 24 Month Lease

- Most Powerful Engine in any Minivan – 3.8L 200 hp V6
- Aluminum Wheels
- Cruise Control • Tilt Steering
- AM/FM Stereo Cassette
- Power Windows/Locks and Mirrors
- Air Conditioning • Light Group
- Privacy Glass • Family Entry System
- Depowered Second Generation Dual Air Bags

CHOOSE THE LEASE PAYMENT THAT'S RIGHT FOR YOU.		
Windstar GL Monthly Payment	Downpayment or Equivalent Trade	Villager GS Monthly Payment
$299	$3,350	$269
$379	$1,500	$349
$449	$ 0	$419

Discover the Value of the '98 Windstar 3.0L



$21,995** After $1,500 Cashback deducted

What you might expect from a minivan:
- 3.0L V6 Engine
- Depowered Second Generation Dual Air Bags
- Air Conditioning
- 7-Passenger Seating
- AM/FM Stereo

And the extras you get with Windstar 3.0L:
- Extended Length
- Family Entry System
- Power Windows/Locks and Mirrors
- 4 Speed Automatic
- 4 Wheel ABS
- Solar Tinted Glass

Special introductory lease offer on '98 Villager GS

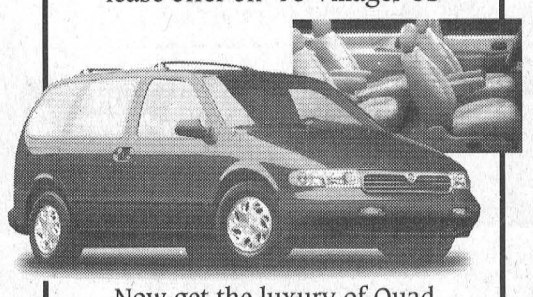

Now get the luxury of Quad Captain's Chairs at No Extra Charge

$269* 24 Month Lease

- Air Conditioning
- Dual Power Mirrors
- 7-Passenger Seating
- Speed Control
- Light Group
- Power Windows & Locks
- Flip-open Liftgate Window
- Deluxe Aluminum Wheels
- Solar Tinted Glass
- AM/FM Stereo Cassette
- Depowered Second Generation Dual Air Bags

FORD
See Your Ontario Ford & Mercury Dealers
Mercury
Or visit our web site at: www.ford.ca/offers/

WISE BUYERS READ THE LEGAL COPY. *New '98 Windstar GL/'98 Villager GS with P.E.P. 357B/971A, monthly lease payment of $299/$269 based on 24 month lease from Ford Credit to qualified retail lessees, on approved credit. Some conditions and a mileage restriction of 36,000 km over two years apply. $3,350 downpayment or equivalent trade required. First month's payment and security deposit required. Villager Quad Captain's Chairs not exactly as shown. **Purchase new '98 Windstar 3.0L with P.E.P. 350B for $21,995 after $1,500 cashback deducted. Taxes payable on full amount of purchase price before cashback deducted. Some conditions apply. All offers exclude freight ($875), license, insurance and all applicable taxes. Dealer may sell or lease for less. Offers may change without notice. Limited time offer. †U.S. National Highway Safety Administration data used in comparing vehicles within 226 kg (500 lbs.) See dealer for details. Ontario FMDA, P.O. Box 2000, Oakville, Ontario L6J 5E4

STEPHEN FEARING & LAURA SMITH
MORRISBURG UPPER CANADA PLAYHOUSE
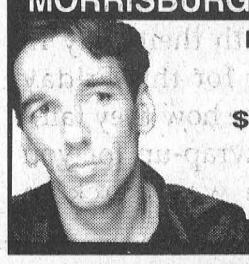
Friday, October 24th - 8 p.m.
Reserved Seating
$20.00 (GST incl.)
UCP Box Office
543-3713
(M-F, 9-5 p.m.)

A Shantero Production

Seaway graduates 84 students: nine scholars

IROQUOIS—There were 84 graduates honored Friday night at Seaway District High School for the 1996-97 school year, and of those, nine were Ontario Scholars.

The auditorium was packed to the back doors with people watching their families, friends, and neighbors, as they were recognized for outstanding achievements last year.

Ontario Scholars from last year included: Scott Barkley, who was the evening's valedictorian; Michael Brunt, Stacey Gibson, Stephanie McKeen, Natalie Patterson, Hugh Porter, Andrew Robertson, Sarah-Jane Whittaker and Rebecca Zandbergen.

The Outstanding Graduate Award went to Shannon Boyd, and was presented by Amanda Dillabough.

The following is a list of all award winners.

The CF McInnis Trophy for the outstanding business co-op student: Jennifer Morrow.

The Chieftain Award for the most improved co-op student: Steven St. Pierre.

The Co-operative Education Award: Jill Francis.

The Seaway Automotive Award to a student entering an Automotive Apprenticeship: Lyall Jollota.

Riverside Heights Women's Institute Award to a Family Studies student displaying enthusiasm and academic achievement: Rebecca Zandbergen.

The Students' Council Trophy for outstanding Gr. 12 student: Maria Leonardo.

"First" in Gr. 11 Parenting (General): Sylvain Couture.

"First" in Gr. 12 Housing (Basic): Jennifer Casselman.

"First" in OAC Families: Rebecca Zandbergen.

Best Communicative Skills, OAC Immersion French: Stephanie McKeen.

"First" in Advanced OAC Chemistry: Michael Brunt.

The Steinburg Motor Sales Trophy for Highest Proficiency in Auto Mechanics: Tim Garlough.

The Beavers Dental Products Ltd. Trophy for Proficiency in Technology/Communications: Amy Riddick.

Students' Council Honour Award to students in Gr. 12 with an average between 74.5% and 79.4%: Erin Howle and Jennifer Morin.

Students' Council Honour Award to students in the OAC year with an average between 74.5% and 79.4%: Irene Berghuis, Shannon Boyd, Julie Breuer, Marla Duvall, Christopher Krug, Amy Riddick, and Sarah Trude.

Students' Council 80% Award to students in the OAC year: Scott Barkley, Michael Brunt, Stacey Gibson, Stephanie McKeen, Natalie Patterson, Hugh Porter and Rebecca Zandbergen.

Students' Council 90% Award to students in OAC year: Andrew Robertson and Sarah-Jane Whittaker.

Proficiency Awards: OAC 1st, Sarah-Jane Whittaker; OAC 2nd, Andrew Robertson; OAC 3rd, Rebecca Zandbergen.

Governor General's Academic Medal for the student who achieves the highest academic standing in the graduating year: Sarah-Jane Whittaker.

Graduation Scholarships and Bursaries

The St. Lawrence College Board of Governor's Scholarship for one semester's free tuition at any one of the St. Lawrence College campuses: Tracy Irven.

The Fred Geurkink Memorial Award of $50 to an outstanding student in OAC Calculus: Sarah-Jane Whittaker.

The St. Cecilia's/St. Mary's Catholic Women's League Bursary of $100: Michael Brunt.

The RohMax Canada Awards of $500 each to the outstanding students in OAC Chemistry: Sarah-Jane Whittaker, and Michael Brunt.

The Notman Bursary of $100 for a graduating Co-operative Education student who is continuing her education in the co-op field of study: Melissa Martin.

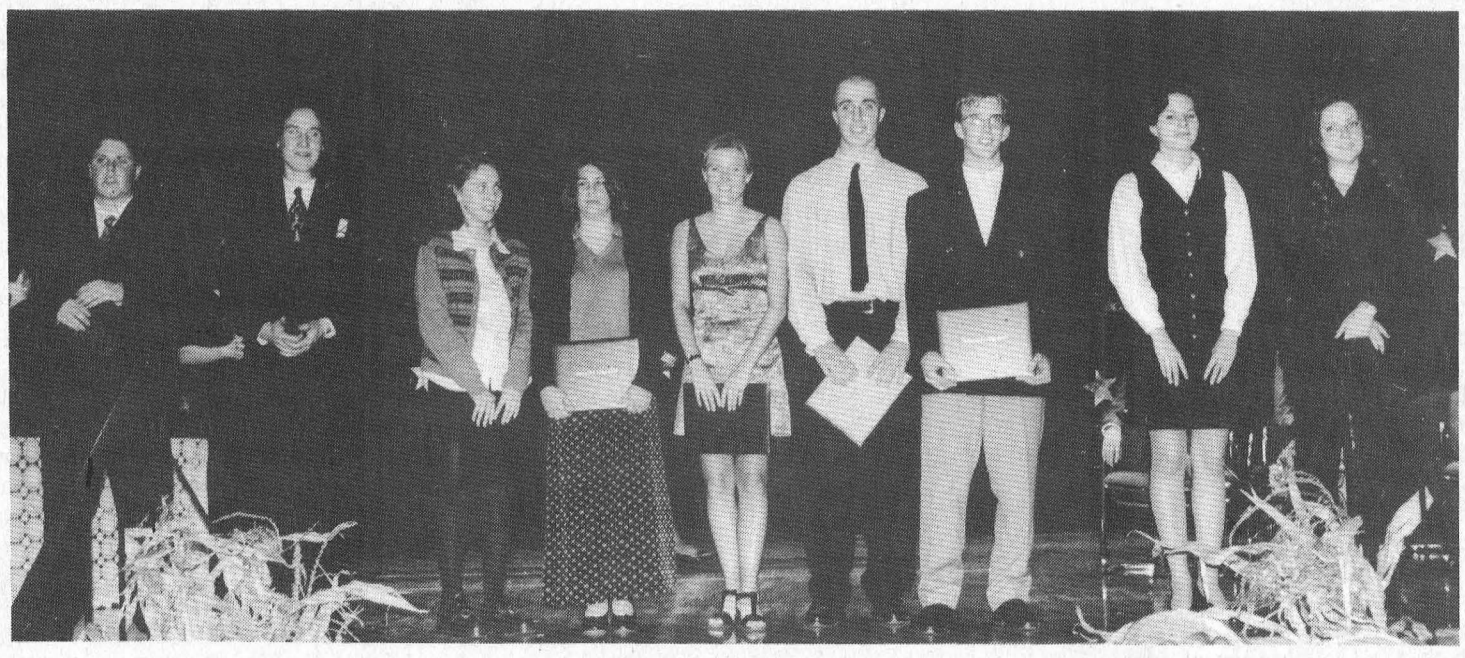

Ontario Scholars at Seaway

Pictured are the Ontario Scholars from Seaway District High School as they were honored at graduation last Friday. They include: Scott Barkley, valedictorian; Mike Brunt, Stacey Gibson, Stephanie McKeen, Natalie Patterson, Hugh Porter, Andrew Robertson, Sarah-Jane Whittaker and Rebecca Zandbergen.

The Morrisburg Royal Canadian Legion Branch 48 Bursaries of $480 each: Julie Breuer, Stephanie Cassell, Carrie Collins, Marla Duvall and Julie Gurnhill.

The Williamsburg Royal Canadian Legion Branch 538 Bursary of $600: Scott Barkley.

The David Stevens Memorial Award of $400 to a student who demonstrates participation and leadership in athletics together with a high standard of academic achievement and is pursuing education in an institution of higher learning: Chris Krug.

The Madden Scholarships of $400 each: Jen Morrow and Tracy Irven.

The Order of the Eastern Star Moonlight Chapter 224 Award of $120: Eugenia Martel.

The Morrisburg and District Arts and Crafts Association Award of $100 for a graduating student who intends to pursue post-secondary education in the field of visual and creative arts: Ryan Johnston.

The Annie A. Boyd Scholarship of $300 presented to a student attending Queen's University: Natalie Patterson.

The Jamieson Award of $200: Chris Van Beilen.

The Effie Prunner Memorial Award of $150 to provide a scholarship to a graduating student pursuing education at a Canadian university: Marla Duvall.

The Friendly Brothers; Masonic Lodge #143 of Iroquois Award of $200: Terry O'Connell.

The Tom Corden Memorial Award of $300 each to three students furthering their education: Stephanie Cassell, Marla Duvall an Andrew Robertson.

The Randy Thompson Memorial Scholarships of $250 each awarded to students with a high level of achievement in Technical areas and or active in school sports and continuing their education: Jen Morrow and Dan Blanchard.

The Mary Robertson Memorial Scholarship of $100: Scott Robertson and Rebecca Zandbergen.

The Iroquois-Matilda Lions Club Bursaries of $500 each: Erin Henry and Dawn Tibben.

The Mahlon Zeron Bursary of $200 to a student who is furthering his education in agriculture: Rick Hess.

The Morrisburg Lions Club Bursaries of $500 each: Irene Berghuis, Rob Darling and Stephanie Runions.

The Royal Bank Award of $50: John Noon.

The Iroquois Royal Canadian Legion Branch 370 Bursaries of $370 each: Melora Fader, Michael Easter and Stacey Gibson.

The Roonie Feeds Award of $150: Lori Byvelds.

The Bank of Montreal Bursary of $100: Stephanie McKeen.

The Chris Salmon Memorial Shield and Award of $500 awarded to the Gr. 12 student who best uses his ability to actively encourage and support positive discussion and debate for the purpose of promoting better communication, understanding and goodwill: Kylie Adams.

The Bob Kilger Award of $100: Heather Rumble.

Seaway Teachers' Bursaries of $100 and $50: Amy Riddick, Rebecca Zandbergen, Stephanie McKeen, Dan Blanchard, Eugenia Martel, Sylvain Couture, Ryan Johnston, Steven St. Pierre, Cory Locke, Kereen Wardle.

The Cruickshank Construction Bursary of $300: Andrew Thompson.

The C.S. Brooks Caldwell Awards of $167 each: Michael Easter, Stacey Gibson and Steven St. Pierre.

The Upper Canada Motors Award of $325: Sarah Trude.

The Ross Video Scholarship of $200: Jean Marc Poulin.

The Iroquois High School Reunion Bursary of $100: Ryan Johnston.

The St. Lawrence Medical Clinic Scholarship of $500: Melissa Martin.

The Gordon Mallette Memorial Bursary of $400 presented to a student attending a post secondary institution: Jonathan MacGregor.

The Morrisburg Royal Canadian Legion Branch 48 Ladies Auxiliary Bursary of $200: Ebony Sager.

The Mathematics Award of $250 in memory of Cameron Cluff for a graduating student who excelled in Mathmatics at the OAC level: Sarah-Jane Whittaker.

The Iroquois Women's Institute Award of $50: Anneliese Bartlett.

The Corporation of the Village of Iroquois Bursary of $200 to a student from Iroquois who exemplifies community involvement, leadership and spirit, and or who is pursuing post secondary studies in the area of Business or Municipal Administration: Heather Rumble.

The Nationview Public School Bursary of $100 to a former Nationview graduate who is going on to post secondary education: Natalie Patterson.



Top student at Seaway honored

Amanda Dillabough presented Shannon Boyd with the top student honors Friday night at the Seaway District High School Graduation ceremony.

The Morrisburg Women's Institute Award of $25: Erin Howle.

The Beaupre Jewellers Award of $100: Jill Francis.

The Mountain Township and District Lions Awards of $250 each: Stephanie McKeen and Shannon Boyd.

The Ontario Secondary School Teachers' Federation Bursary of $150: Autumn Davidson.

The Beavers Dental Products Award of $250 each presented to Jennifer Morin and Chris Krug.

The Knights of Columbus-Father Bernard Coyle Council Award of $100: Aaron Orlicky.

The 25th Reunion Committee Scholarship of $500: Andrew Robertson.

The Matilda Rebekah Lodge Award of $200: Tanya Zandbergen.

The Morrisburg Leader Award of $50: Rebecca Zandbergen.

The Weagant Farm Supplies Award of $200: David Buter.

The North Mountain Consolidated School, South Mountain Continuation School and he Mountain District High School Reunion Awards of $150: Amy Riddick and Shannon Boyd.

The Glen Services Award of $250: Sherri Shaver.

The Iroquois Enterprises Award of $200 and the Robert J. Jackson Trophy presented to the student who excelled in Woodworking and who is continuing his education: David Trude.

The IOOF Williamsburg Lodge #349 Bursary of $200: Rick Hess.

Marsden and McLaughlin Funeral Home Bursary of $100: Maria Leonardo.

Whitteker Meat Market Bursary of $100: Kevin Scott.

The Lion Harry VanMoorsel Memorial Scholarship of $1,000: Hugh Porter.

English Department Award of $100 each for graduating students combining outstanding effort, creativity and excellence: Rebecca Zandbergen, and Sarah-Jane Whittaker.

The Decker Award of $100 to an outstanding OAC Family Studies student: Rebecca Zandbergen.

The McAllister Bursary of $100 awarded to a student pursuing education at a post-secondary level: Amy Riddick.

The Swank Construction Ltd. Bursary of $250: Spencer Rooney.

The Jacques E. Asselin Real Estate Award of $50: Jason Bailey.

Hartley's Sport Shop Award of $50: Marc Beach.

Fred Hill Insurance Bursary of $100: Colin MacDonald.

IOOF Connaught Lodge #440 Award of $200: Jeff Vandermeulen.

Edgerton-Baker Fuels Award of $100: Stacey Gibson.

Chinook Group Award of $100: Sylvain Couture.

Dundas Bus Service Awards of $50 each: Erin Howle and Kevin Scott.

Doug and Susan Murray Technology Award of $150 presented to Adam Lewis.

Seaway Bursary of $100: Andrew Robertson.

Wayne Johnston Memorial Award of $200: Michael Brunt.

Kim Bucking Award of $100: Julie Gurnhill.

Annette Turner Award of $50: Jennifer Casselman.

Vice Principal's Award of $100: Jill Francis.

Standard Freeholder Bursary of $100 for the top student in English: Sarah-Jane Whittaker.

Snowsuit Drive

MORRISBURG—The annual Snowsuit Drive will be taking place Saturday, November 8 at the Morrisburg Public School from 10 a.m. to 12 noon in the gym.

Organizers are encouraging people to drop off snowsuits, boots, coats, hats, scarves or mitts at any of the three drop-off spots—Morrisburg Public School, St. Mary's Separate School or the Iroquois Public School before that date.

If you can't make the drop-off please arrange for a pick-up by calling Connie Adlington at 543-3694 or Barb Levere at 543-4486.

Please help the Snowsuit Drive recycle winter outerwear to those families in need.

PHYSIOTHERAPISTS

...Looking for the challenge of community care?

We are seeking dynamic professionals who can provide assessments and treatment of children and/or adults in the Cornwall/Winchester area.

Submit resume to:
Rehabilitation Co-ordinator
Para-Med Health Services
287 Richmond Road
Ottawa, Ontario, K1Z 8X3

Phone 613-932-4661 Cornwall
Phone 613-774-5544 Winchester
Phone 613-728-7080 Ottawa
Fax 613-728-6583 Ottawa

SERVICES DE SANTÉ para-med HEALTH SERVICES

VOTE
CAM MARTEL

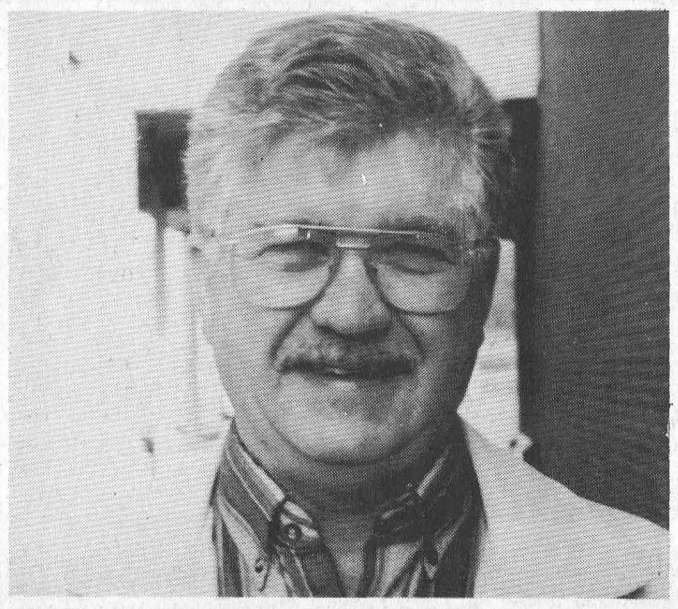

FOR SOUTH DUNDAS COUNCIL
MORRISBURG WARD 3

On November 10
ELECT

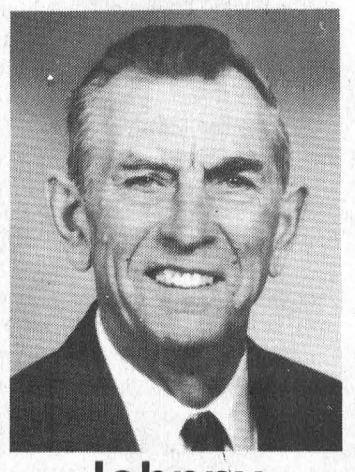

Johnny Whitteker
Mayor
of South Dundas

EXPERIENCE

A VOTE FOR JOHNNY IS A VOTE FOR

- Lower taxes
- Better services
- Improved roads
- Experienced judgement

DEDICATION

Barkley relives memories of Seaway years

BY SCOTT BARKLEY

Well, we've finally made it. We're graduating from high school. Don't get me wrong. Seaway's been a great place to spend five years of our lives. Maybe it was the ever-successful fund-raising campaigns that were run here. Maybe it was the computer-to-student ration that MR. Murray was always so proud of. Whatever it was, we've all been lucky to be able to attend high school as great as this 21st Century one.

I'm sure all of us can remember our first day of high school. I know I do. We all came into this gym and formed different little groups. Stampville guys here, Nationview girls there. We talked about our summers and now much bigger this place was than our old schools. Well, it was bigger than Stampville, anyway. A lot! This place has more than just one hall!

I remember Orientation at the Point, which was a good way of meeting the people from the other feeder schools. Another memory took place about a week later—at the exciting awards ceremony that we had to attend. It didn't really make sense. I mean, why did we attend if none of us were going to win anything? I'm glad we did attend though, because we got a chance to see one girl completely embarrass herself. Poor Janice Gilmour tripped twice on her way up to the podium to receive two different awards.

Another memory from Grade 8 deals with the OAC's. I don't recall any incidents in particular, but I do remember looking up to them. They seemed so grown up, organized and intelligent. I found that was definitely not the case when I arrived at OAC. Especially not the organized part!

I have two personal memories from Gr. 9: 1) being called Mr. Barkley's son all year by anyone who went to Nationview, and 2) learning that my parents taught sex-ed to all the Nationview students. Not a pleasant thought for me!

During our years at Seaway, many events took place. We had that visit from Jean-Luc Brassard. I'm sure Natalie won't soon forget that moment! We had Winter Carnival, Spring Fling, and of course, our annual Proms.

Most of us in the graduating class attended the proms of the past two years. A Prom King and Queen were named and this past year they were kevin Scott and Irene Berghuis. It was quite a sight seeing everyone dressed up. Everyone spent lots of time getting ready. Heck, even the sea-breeze cooperated. Prom may be the most grandiose event of high school, other than graduation, and it will be remembered by everyone who attended.

Unfortunately, the years here at Seaway also involved tragedies. Three of these tragedies occurred in our last year and touched everyone in the graduating class in some way or another. First we had the terrible bus accident. As I'm sure you all know, a bus collided with a car just outside of Iroquois. Both vehicles were carrying students on their way home from school. Thankfully, due to the quick thinking of some of the people at the accident site, a severe tragedy was avoided and miraculously no one was hurt!

The second event also has a happy ending. As you all know, one of our fellow students and one of my best friends, Hugh Porter, developed cancer during his time spent at high school Fortunately, Hugh is back in top form and is doing very well in Toronto.

The third tragedy unfortunately, has no happiness to report at all. It too involves a car accident—mine! As I'm sure you've all heard, I was involved in a car accident on June 7th, the day of our Prom. The horiffic outcome of this accident was the death of a South Mountain girl Jennifer Sokoluk. I can't express the grief that I felt because of this event. I'm still struggling with it today and I probably will be for the rest of my life! I know that there is nothing that I can do to change what happened. All I can do is continue to pray for Jennifer's family and friends. I'd like to thank each and every person who helped my family and I deal with this tragic event. Your cards, words and visits were very much appreciated!

I'm so thankful that we went to a small town high school The close knit community helped us through the hard times, but also created so many happy memories. Those memories came from participating in the various activities offered here at Seaway.

For myself, I was involved in the school band all five years I spent here. In fact, from our B.C. exchange, I can still see the image of Karla Leightizer rolling down a huge hill on roller blades, and everyone's here, Andrew Robertson jumping in front of her to stop her. Great friendships were formed from band that will last a lifetime. Especially for me with a certain trombone player!

I only have one complaint. Morning practices were a real pain some days! We all had to be here for 7:30 though someone driving a Bronco rolled in at 8:00. All these morning practices allowed us to perfect Pomp and Circumstance. Although I must admit that it's a lot nicer to hear the song than it is to play it!

Thanks to both Mrs. McCooeye, alias Miss Alguire, and Miss Flaherty for their hard work and dedication to the band.

Another activity involved future thespians. during the years, members of this graduating class have participated in drama class productions. Performing in these productions was both exciting and challenging! Exciting because we got to interact with friends while doing things that we enjoyed, and challenging because we had to deal with the stress of participating in a show that had real money riding on it.

Miss Gibb always insisted on having students expand on their acting capabilities. Miss Gibb, I'm afraid to report that for some you weren't success. Although you had me involved in dance numbers for two years, I still can't dance at all! Ask Lesley McDonnell. I'm sure I stepped on her dress about 15 times during the run of the play. I would however like to thank Miss Gibb for her hard work and the way that she was able to transform herself into our mothers for a month.

Other activities in school life included the yearbook staff, students' council, sports teams and countless other organizations. Although I wasn't personally involved in these organizations, I know that they excelled at what they did. Our basketball team qualified for EOSSA and OFFSSA, our curling team did very well and then there was Sharon, among others in track. The only team that didn't do so well was our boys' senior soccer team from a couple years ago. I think they went the entire season without winning a game! Maybe I should have tried out for the team. I was amazing in gym class soccer. Right, Marla?

Our high school days also included two memorable trips that our class took. Well, parts of the trips were memorable anyway. The first trip was the one open to anyone who had French Immersion. We travelled to France where we were introduced to French culture and saw many tourist sites. Although I think that some of us spent most of our time in the arcade. One of us even spent time destroying a hotel room window!

The trip included two very scary moments. The first occurred at the train station. Someone had left a book bag unattended. The authorities thought there was a bomb inside! A bomb squad was even called in!

The other scary moment occurred at supper one night. Our meal arrived and not one of the students recognized what it was. It turned out to be squid! I would definitely not recommend this dish to anyone, although the McAllisters did enjoy it.

Anyway, I hope we didn't cause too many head aches for the McAllisters, and I know everyone appreciated their organizing and accompanying us on the trip.

The other memorable trip is the annual OAC trip to Stratford. We got to tour different colleges and universities, although not McMaster for some reason! The trip included the chance to see two different performances in Stratford. Our group got to see the Music Man, which was excellent. We also saw King Lear, which was excellent in another way—it let us catch up on all the sleep we'd missed! By the way Rob, did you find out the name of that girl whose shoulder you fell asleep on?

Oh, I can't forget Ms. Bentley's assault on the windshield or the great McDonald's cart drive-thru.

The events of the trip also helped to inspire a mascot—this guy—(Smurf doll) I'm sure none of us will forget those oh so exciting Smurf episodes on the way to Stratford.

All in all, this trip was very enjoyable. It helped us all in some way. Some of us decided what institution we would like to attend, and the rest of us got a feeling of where we definitely did not want to go. I finally did decide on going to the best university around, McMaster! I thought I'd give it a little plug here. Thanks to Ms. Bentley for all her hard work on the trip.

The different organizations and trips that were part of our high school life helped to create many different memories for each of us.

Now for the part of the speech that I've been waiting for. The part where I get to mention the embarrassing things that some people did while they were at this high school Hopefully, no one will be so upset so as to not talk to me after this. If you're not mentioned in the next section of the speech, don't be offended. I just means that you either didn't do something embarrassing during high school, I didn't know about it, or I'm not permitted to mention it in front of this audience.

A few memories that some people would rather forget include: Hugh's fainting spell in English class; Rob's boxing practice on a window in France. Marla put on a show at one of Tracy Irven's parties. Dave's truck broke down (I'm sure Tracy, Natalie, Amy and Ebony won't soon forget that night) and of course, Steph McKeen's infamous Canada Day one-liner, "When was the last time you had a gun to your head?" In all fairness to Steph, she was in an argument and needed a quick come-back but Steph, where did that come from?

The items that I have in this bag have some significance with the rest of the memories that I will mention.

Where should I start?

This memory is especially vivid for people who were in Miss Bentley's Gr. 10 English class. (Small American Flag) It has to do with a girl who wasn't quite sure of different slang terms that are sometimes used. The girls is Shannon Boyd and she surprised everyone by not knowing what a Yankee was!

The next item is also for Shannon. This fireman's helmet represents the time that Shannon accidentally, or so she claims, pulled the fire alarm and evacuated the entire school

This next item is a receipt. It's for Andrew Robertson, who bid $40 to win Shannon in the slave auction. I still remember cheering him on and telling him to continue bidding.

Next is a can of mosquito repellent for Stephanie McKeen.

Stephanie Cassell's moment can be symbolized by this towel. I don't know if everyone saw it, but Steph had her picture featured in The Leader and a towel was one of the high-lights.

Dave, here's another one for you. I happen to have a copy of a certain photograph here. You seem to be flexing for the camera.

And last, but definitely not least, is my personal favourite memory. I may just be that you would not picture this next item as having any significance for the person that it's for. The item in question is a tutu, and it goes to Chris VanBeilen in memory of the ballet he performed for Hugh, Rob and I while we were in France. There's just something about a six-foot guy asking another guy to help him pirouette.

Now that we have graduated from high school, we have found new places to make embarrassing moments. These places may be in the workforce, at college or university. Leaving everyone as we all went our separate ways was a very tough thing to do, but it was made easier if you had friends going to the same place as you. The transition wasn't too difficult for me because Shannon, Irene and Chris, plus other Seaway alumni from years before attended McMaster. I don't know how some people went to new places all by themselves. The first day must have been really tough. I know that it was tough for me. After I had said good-bye to my family, I was all by myself. I've never felt so lonely in my life. I'm sure that everyone else walking around me felt the same way I did. I did have a phone in my room to call all my friends and family. This lasted all of 10 days before the long-distance privileges were cut—but that's another story. Eventually, new friends were made and any loneliness that was experienced is gone.

It is just me or university life seem fun for about a week, but now it's like school? What happened? I mean, sure, sometimes there are days when you have very few classes, like zero eh Shannon, but there's usually so much homework that it doesn't really matter. I've found something else out about university life. You can't procrastinate. Trust me, I've tried. It doesn't work!

When we left Seaway, we not only left our fellow classmates behind, but also our teachers. We also had to say goodbye to many teachers while we were still at high school. Some left to go elsewhere, like Miss Duncan, Mr. Gravson, Miss Moore and Mrs. Ramsay. Still others decided to take their retirements while we were attending Seaway: Mrs. Ward, Mr. Gruich, Mr. and Mrs. Madden, Mr. Foster, Mr. Morrell, Mr. Stacey, and of course, Mr. Murray fall into this category.

Hopefully, these people didn't all leave because of our class, although I've heard rumours. Speeches were given by each member of the faculty who was leaving. Some were filled with tears, while others inspired us to continue our schooling in the future. Some departing members were even able to accomplish something that most people can't. They were able to get a group of lazy teenagers to stand in unison, to cheer of course.

Life at Seaway has been a great experience for everyone I've talked to. The opportunity to join clubs or organizations was there for us. Recent technologies, due mostly to the diligent work of Mr. Murray, were always available for us. Both professional and personal levels of interaction existed between students and members of the staff. These members were not only our teachers and advisors, but also our friends. Interactions between fellow students created many memorable incidents during our high school lives. The combination of all of these things have helped to make Seaway what it has always claimed to be—A Great Place To Be.

Turn your driveway into the winner's circle.

Cavalier Rally Sport Limited Edition

SmartLease $199†
(36 months/ $1,330 down)



2.2 litre engine, 5-speed manual transmission, 4-wheel ABS, dual front air bags, PASSLock™ theft-deterrent system, tinted glass, reclining front bucket seats, body side mouldings.

LIMITED TIME OFFER

RALLY SPORT
Rear spoiler, ground effects 'side skirts' Rally Sport decal package

Chevrolet Cavalier Sedan

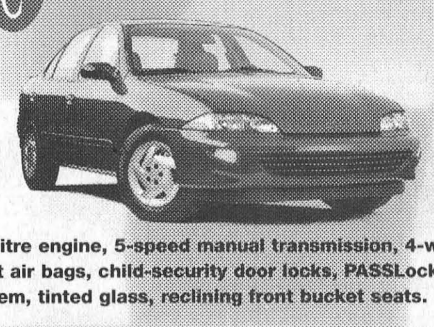

SmartLease $199†
(36 months/ $1,330 down)

2.2 litre engine, 5-speed manual transmission, 4-wheel ABS, dual front air bags, child-security door locks, PASSLock™ theft-deterrent system, tinted glass, reclining front bucket seats.

Chevrolet Malibu

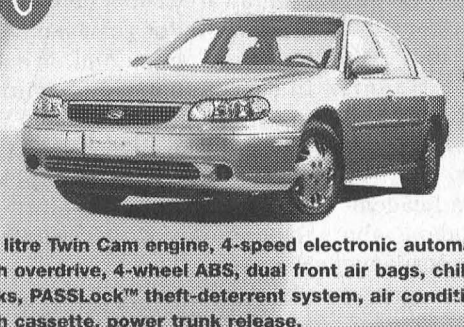

Purchase $19,999*

2.4 litre Twin Cam engine, 4-speed electronic automatic transmission with overdrive, 4-wheel ABS, dual front air bags, child-security door locks, PASSLock™ theft-deterrent system, air conditioning, AM/FM stereo with cassette, power trunk release.

Chevrolet Lumina



Purchase $21,999*

3.1 litre V6 engine, 4-speed electronic automatic transmission with overdrive, 4-wheel ABS, dual front air bags, child-security rear door locks, PASS-Key® II theft-deterrent system, air conditioning, AM/FM stereo with cassette, remote keyless entry, power windows, power door locks, power trunk release.

Chevy Astro Van



SmartLease $299†
(36 months/ $2,000 down)

Vortec 4.3 litre SFI V6 engine, 4-speed automatic transmission with overdrive, 4-wheel ABS, dual front air bags, child-security door locks, side-guard door beams, air conditioning, AM/FM stereo with cassette, eight passenger seating, front high back reclining seats, deluxe chrome grille, deep tinted windows, power door locks.

AT YOUR EASTERN ONTARIO/WESTERN QUEBEC
CHEVROLET/OLDSMOBILE
DEALERS

You should know this: †Based on a 36 month lease of Cavalier Rally Sport/Chevrolet Cavalier Sedan/Chevy Astro Van equipped as described. A down payment or trade of $1,330/$1,330/$2,000 and $300/$300/$350 security deposit required. Annual kilometre limit 20,000 km, $0.08 per excess kilometre. Other lease options available. *†Offers apply to 1998 new or demonstrator models for Cavalier Rally Sport/Chevrolet Cavalier Sedan/Chevrolet Malibu/Chevrolet Lumina/Chevy Astro Van equipped as described. Freight ($620/$620/$695/$785/$845), licence, insurance and taxes not included. Dealer may sell or lease for less. Dealer order or trade may be necessary. Offers apply only to qualified retail customers in Central, Southwestern, Eastern Ontario and Western Quebec. Limited time offers which may not be combined with other offers. See your Chevrolet/Oldsmobile dealer for details.

Rothwell/Osnabruck awards its finest grads

Catherine Thompson
Leader Staff

INGLESIDE—Learning often has more to do with real life experience than academics, the crowd at Rothwell Osnabruck graduation heard here Friday.

Some information acquired in high school is of use only in institutions of higher learning,Valedictorian Matthew Ware said. "But we do learn things from our experiences, the experiences of our friends and the experiences of our teachers."

Ware recalled "the horror stories of slave day and initiations" as "not that bad". When he received his "first wedgie", he was embarrassed more than hurt, and afterwards, the senior students embraced him.

"It was as if I was a part of their clan," Ware said. " It reminds me of the saying, 'what does not kill you, can only make you stronger.'

When fellow student Ryan Vickers was chosen to participate on "Wheel of Fortune", Matthew Ware also learned people should never up on their dreams.

"Not only did he get on national television but he kicked some serious butt. The other people didn't have a chance, and when he came home he was $20,000 richer. The fact that Ryan achieved his dream makes me green with envy and I hope that the rest of us are as lucky and achieve all that we want to," Ware continued.

"Importantly I learned that if we love something we should never give up on it."

The lesson was especially applicable when the school itself was placed on a timeline for closure.

"When the news arrived at school, everyone was shocked that the place where we spent most of our lives might be closed. With the help of staff and administration a committee of students was created to work towards saving the school," Ward said.

The community and alumni joined in sending letters and signing petitions to save the school. "After all the hard work everyone put in, there was a happy ending, because Rothwell-Osnabruck was taken off the timeline for closure and we could go about our lives normally again. This just shows us that when we work hard and care about something good things will happen."

Ware remembered the good times classmates had together during High School, although they are each going their separate ways, some to university or college, and some to the work force.

He thanked teachers for giving the class a strong academic background to prepare them for graduation. But it took the extracurriculars like day trips, sports teams, student's council, other organizations and dances to make the students into the well-rounded "people we are now".

Acknowledging parental encouragement, the community for working towards saving the school and sponsoring events, Ware admitted "we would not have been able to fundraise without you".

Ontario scholars

Among 41 graduates and numerous award winners, there are seven Ontario scholars.

The son of Larry and Peggy Ware of Ingleside, Valedictorian Matthew Ware had an OAC average of 81 per cent. He is studying Environmental Civil engineering at the University of Waterloo.

Matthew Ware won the Kraft Canada Inc. Award, the O.D.H.S. 25th Reunion Award, the Harold Gower Fykes "Athlete of the Year Trophy and the Lost Villages Historical Society Award.

Jennifer Gibson, the daughter of Robert and Janet Gibson of Lunenburg was the top Ontario Scholar with an average of 86.7 per cent. Jennifer is studying Astro Physics at Queen's University.

Her awards include the Governor General's Medal, the M.J. Waldroff Award for O.A.C. first place, and the OSSTF District 21 Award for Academic Excellence.

Jennifer was also honored to receive the Ingleside Ladies Bridge Award, the Doug Grenkie Award, and the Lynne Bancroft Memorial Award for Academic Proficiency.

Ryan Vickers, the son of Colin and Joan Vickers of Ingleside won the 'Triple C' Award for Character, Co-operation and Contribution to school life. Ryan earned an average of 80 per cent and attends Mount Allison University, enrolled in a liberal arts program.

Ryan also won the French Immersion concentration Certificate, the Bruce Grant Construction Award for Performing Arts, the John C. Schultz Award, and the R.O. Student Council Award.

William Bruining, the son of Dick and Audrey Bruining of Ingleside had an average of 81.3 per cent, and is studying Chemical Engineering at the University of Waterloo. His awards include the Ingleside Ladies Bridge Award, and the HSP Inc. Engineering Award.

Leighsah Millward, daughter of Allan and Susan Millward of Ingleside, had an average of 80.5 per cent in OAC. She is studying Music and English at Bishop's University in Lennoxville. Listed among her awards were the French Immersion Certificate, the Bell Canada Communications Award for Music, the Wales Masonic Lodge Award, ad the Ryber Promotions Award.

Amanda Veltheim, daughter of George and Lorraine Veltheim of Lunenburg had an average of 83.5 per cent. An Engineering student at Queen's University, Amanda won the Ingleside Ladies Bridge Club Award, the Kraft Canada Inc. University Award, and the Standard Freeholder Bursary for Excellence in English.

Jessica Walker, daughter of Gary and Lorna Walker of Ingleside earned an average of 84.5 per cent. She is studying Education at McGill University in Montreal. Her awards included the Food Town Award for OAC (second), Ingleside Ladies Bridge Club Award, Anne Baird Eadie Award, Wales Masonic Lodge Award, and C & A Printing Award.

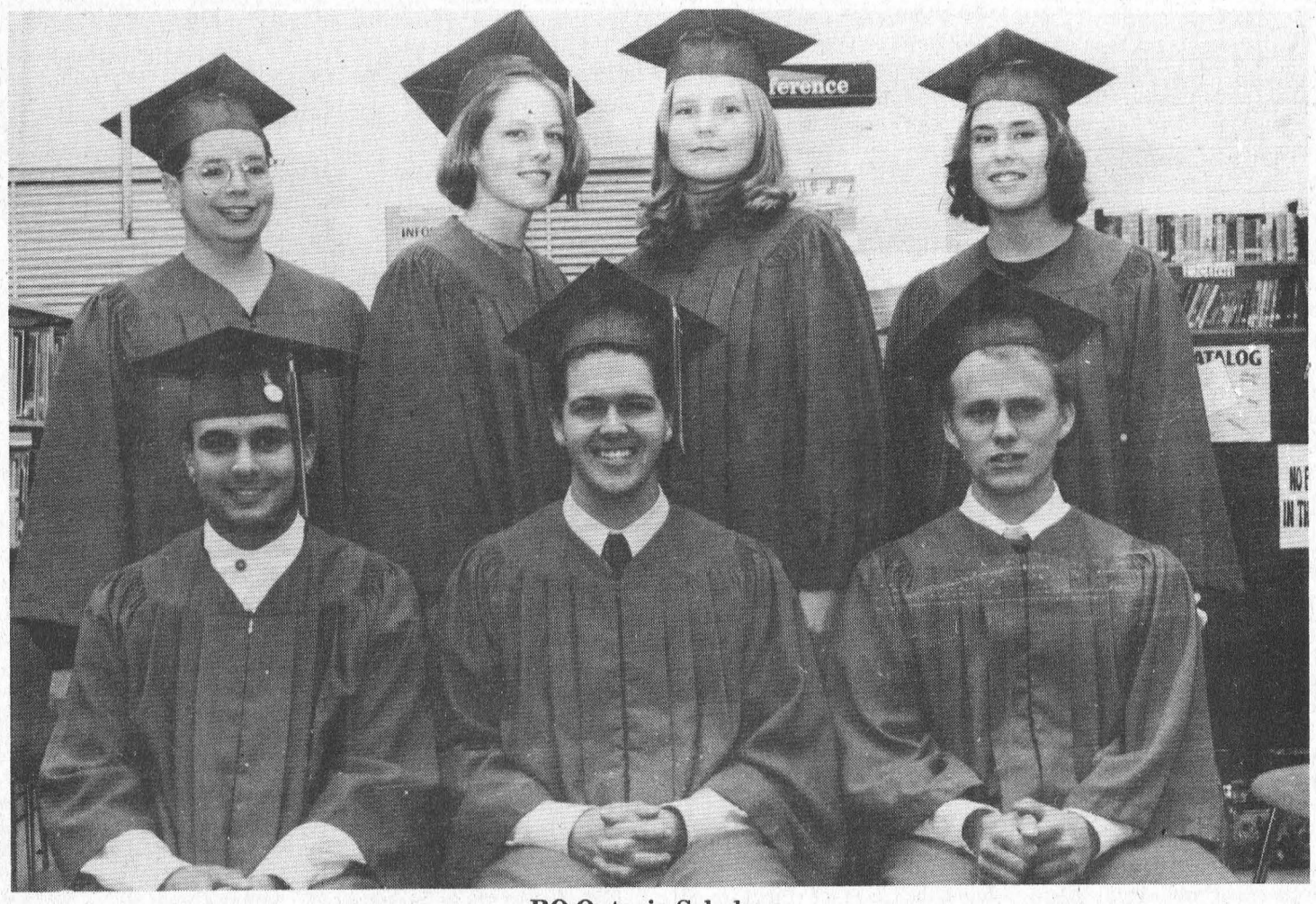

RO Ontario Scholars
At back from l-r are Rothwell Osnabruck's Ontario scholars from the 1997 OAC graduation, as follows: Leighsah Millward, Jennifer Gibson, Amanda Veltheim, Jessica Walker. At front are Matthew Ware, Ryan Vicers and William Bruining.

UNITED COUNTIES OF STORMONT, DUNDAS & GLENGARRY
WASTE MANAGEMENT MASTER PLAN STUDY

The Steering Committee will be holding a General Business Meeting on Thursday, October 28, 1997 at 7:30 p.m. in the Non-Jury Courtroom, at the County Building, 20 Pitt Street in Cornwall.

This is an open meeting and members of the public are welcomed to attend.

ROYAL CANADIAN LEGION
BRANCH #48
MORRISBURG, ONTARIO

NEWSLETTER

If you have observed the front of the Legion you will have noticed the work that has been done in restoring the flower beds and getting them ready for winter. Our thanks to Audrey and Bob Henophy, Frank Hutchison and Gerry and Molly Duchesneau. If you wondered about the blank space in the last new letter, blame it on the writer's poor memory for names. All I could think of was Brian from Chesterville branch. I had hoped that my editor would know. Well, to set the record straight our Deputy Zone Commander is Brian Marwick and his name should have appeared in that space.

George Davies, our youth education officer presented the bursaries at the Seaway District High School graduation ceremonies last Friday evening. Congratulations to the winners.

Our Poppy Chairperson, Judy Laurin, is still looking for poppy blitz volunteers – you can contact her or leave your name at the bar. The date for the blitz is Thursday, October 30th.

Circle Saturday, Nov. 8th on your calendar as the branch will be holding the annual Veteran's Day Dinner with a cocktail hour, roast beef dinner, and honours & awards presentations followed by entertainment by the Velvet Heart Show. Tickets at the bar until Nov. 1.

Meat Draw winners were Ed Mark (Ham and Turkey) and Nick Shields (6 T-Bone Steaks). This week's draw is for 8 lbs. of Boneless Chicken Breasts and tickets are available to anyone at the bar for only $2.00.

The Park Lane Seniors support centre will be putting on a dinner on the 21st of October for the senior citizens of Morrisburg and district and on the 28th of October the Morrisburg Legion Seniors will be hosting a visit from the Williamsburg Seniors for lunch and an afternoon of Cards.

This Sunday, October 19th marks the beginning of our Sunday game events beginning with a dart steak shoot at 1:00 p.m. Cost is $1.00 per round (6 rounds) and the winners of each round receive a T-Bone Steak. These games are open to all. Sunday, Oct. 26th will be a euchre tournament at 1:30 p.m. followed by a cribbage tournament on November 2nd at 1:30 p.m. The cost of the card tournaments is $5.00 per person and all entry fees are returned as prizes. Join us for a great time on a Sunday afternoon.

ECOWATER SYSTEMS®
• Water Softeners • Iron & Sulpher Filters
• Reverse Osmosis & Ultra Violet Disinfection
• Drinking Water Filtration Systems
• Free Water Analysis
• Full Warranties on Parts, Labour & Service
CAMERON H. MARTEL
MORRISBURG/IROQUOIS 652-4565
Box 613, Morrisburg, Ont. K0C 1X0

DISCOUNT CARPET SALES
Warehouse With Over 18,000 Sq. Yds.
A-1 Carpeting & Vinyl Flooring
Discontinued Lines of Carpets & Flooring
Installation by Experts • Free Estimates
938-0735
421 Fourth St.
Cornwall, Ontario

Cruickshank Construction Ltd.
Affordable Living
Morrisburg, Ontario
Enjoy small town atmosphere and security.
Fully serviced lots from $26,500.
Single family and semi-detached model homes available for viewing
Contact Mr. Martin Rowan
613-543-2978

SOURCE WOOD PRODUCTS
• Hardwood Flooring "Mirage"
• Stair Recap System • Mantels
• Table Tops • K.D. Lumber
• Cabinet Doors • Custom Milling
7030 Cotton Mill St. 932-5300
Mon. to Fri. 8:00 to 5:00
Cornwall, Ontario

ALLAN BLACK CONSTRUCTION
Renovations - Additions
Garages - Roofing - Decks
Doors & Windows, Etc.
P.O. Box 740
Morrisburg, ON K0C 1X0
Tel: 613-543-4154

Advertise Your Business Here $10 a week

The Home Of The Week ... YOUR HOME IMPROVEMENT "SPECIALISTS!"



TYNAN DESIGN LTD. 13659-108th Avenue Surrey, B.C. V3T 2K4	Plan No. U-999 1862 SQ.FT.	To Order... Please see back page or Phone (604) 581-5722 Fax (604) 581-4822

PLAN NO. U-999
FASHIONABLE DESIGN FOR NARROW LOT
By M. Tynan Copyright 1997

A contemporary exterior features a combination of stucco, brick, and vertical board and batten siding.

Enter into a foyer brightened by an overhead window. A french door leads into a stylish den with features windows and a ten foot ceiling height. A gourmet style kitchen boasts an efficient "U" shaped work area, a work island, and a pantry. Decorative columns frame the entrance to a spacious great room complete with a cozy gas fireplace.

Upstairs, the master bedroom features a large walk-in closet and a four piece ensuite with a raised swirl tub. The games room boasts a boxed out window seat, and, with the addition of a closet, could be converted into a fourth bedroom.

An unfinished basement awaits your own creative touch.

Plans for U-999 may be obtained for $415.00 for a package of five complete sets of working prints and $35.00 for each additional set of the same plan. Allow $15.00 extra to cover the cost of postage and handling (B.C. residents add applicable sales tax to plan total) (All Canadian residents add 7% GST to plan total plus postage and handling.

This is one of our new designs. Many innovative plans are now available in our NEW catalogue: Two Storey Homes Under 2000 Sq. Ft., which is available for $8.51 including postage and handling and 7% GST.

Please make all cheques, money orders, and Visa or MasterCard authorizations payable to:
The Morrisburg Leader Plan of the Week
Tynan Weekly Features/Surrey
13659 - 108th Avenue, Surrey, B.C. V3T 2K4

Copyright 1997

BRISTER Group
BRISTER INSURANCE BROKERS LTD.
BRISTER LIFE INSURANCE LTD.
Village Plaza, P.O. Box 896
Morrisburg, Ontario K0C 1X0
Tel: (613) 543-3731
Fax: (613) 543-4359

Professional Home Repairs of All Kinds
CHARLES E. DROPPO
Kitchens • Baths
Painting • Papering
Plumbing • Electrical
Furniture, Etc.
543-3533
Morrisburg, Ont.

J&D CONSTRUCTION
Custom Homes
Windows
Doors
Siding
ONTARIO NEW HOME WARRANTY PROGRAM
96
Call for a free estimate
613-535-2391

Black Lumber Co. Ltd.
castle building centre
65 OTTAWA ST., BOX 777
MORRISBURG, ONT. K0C 1X0
TEL: (613) 543-3777
FAX: (613) 543-2487
LUMBER ELECTRICAL WINDOWS
PLYWOOD HARDWARE SIDING
PAINT FLOOR COVERING CEMENT
PLUMBING DOORS MOULDING
"Value & Service You Can Build On!"

EDGERTON-BAKER FUELS
INDUSTRIAL AND DOMESTIC FUELS
HEATING AND AIR CONDITIONING
Morrisburg / Iroquois
652-4565

THOMPSON'S
SINCE 1864
Homecare BUILDING CENTRE
"We'll help you with your Homework"
free estimates
we deliver
Dundas St
Iroquois
IROQUOIS
652-4478
if busy call 652-2500

LEADER SPORTS

Maple Ridge, Iroquois win senior soccer cups

IROQUOIS—It was an exciting finish for the Maple Ridge girls here last Tuesday, as they claimed he Dundas County soccer title after a final shoot-out battle.

"Our goalie, Sarah Wall, really held us in there," said coach Marie Steele. "The other team was much stronger, but I'd have to commend Sarah for her ability in net."

In the final, there was no score after regulation, and still no score after five minutes of overtime.

"We eventually won the shootout, 4-1. Sarah was great in the net," boasted the coach. "She only let two in all day."

The only other goal Wall let by her was a 1-0 decision to the same team in their opening contest earlier in the day.

Then Maple Ridge came away with a no-score deadlock with the Nationview B team.

They finally got their first win against Iroquois B when Maple Ridge knocked off a 4-0 shutout.

Another shutout was inevitable when Maple Ridge claimed tough 1-0 upset over St. Cecilia's Separate School

In their last game before meeting Nationview in the final, Maple Ridge blasted the Iroquois A team by a 4-0 score.

"Stef Griffith had a big day for us (scoring)," said the coach. "She must have had four or five goals. And we got goals from Haleigh, Angela and Laura as well."

"They were very sportsmanlike all day long," she added. "They were very positive and had a great time. They did very well."

Iroquois boys win South Mountain

The Iroquois Public School boys team claimed the Dundas County title at Nationview on the same day last week.

Coach Ian Wilson was impressed with his team, stating that they showed good sportsmanship, and 'weren't too rough. They showed the teams on the field who the better players were."

Todd Beckstead and Brian Law were "the MVPs for the day," along a great goaltending performance by Derek Hamilton.

Iroquois held on for a 1-0 win against St. Cecilia's in their first encounter, then chalked up another one-run win over Nationview B, 2-1 in their second game.

Game three saw a 2-0 upset for Iroquois over Maple Ridge B, then the same 2-0 score prevailed against Maple Ridge B.

Against Iroquois B, Iroquois A pulled out a 4-0 upset, and tied Nationview A at one apiece to win the championship.

"We had a better record, and so our 1-1 tie in the final game decided the championship," said Wilson.

It was Iroquois' third consecutive Dundas County Soccer title.

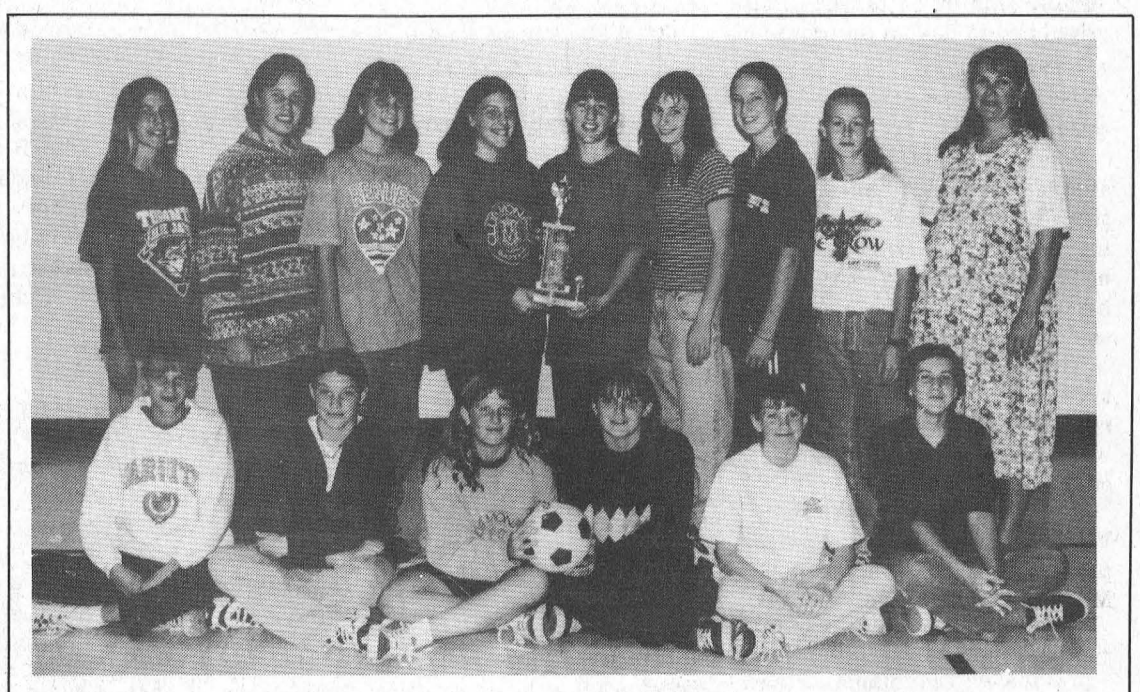

Maple Ridge wins senior girls soccer crown
The Maple Ridge Senior girls soccer team won the Dundas County cup last Tuesday at Iroquois. Pictured are (back row, l-r) Sarah Wall, April LaRose, Candice Walker, Kristy Wood, Laura Shay, Michelle O'Reilly, Shona Dustan, Christina Nicol, coach Marie Steele; front, Michelle Reitsma, Stefanie McBain, Ashly Genier, Mallory Feeley, Kaitlin Thompson, Leslie Levere. Absent from the photo were Angele Meier, Stefanie Griffith, Tanya Stoate and Haleigh McClenaghan. ***—Day photos***

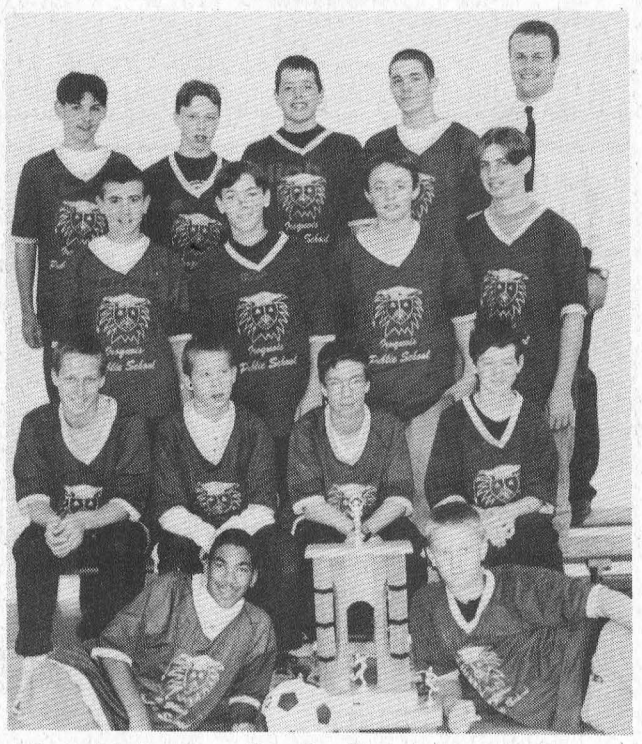

Iroquois boys are Dundas County soccer champs
The Iroquois Public School's senior boys were crowned the Dundas County Soccer Champions. Pictured are: Jamie Henry and Derek Hamilton in the front; Jeff Madge, Chris Marshall, Brian Law and Jason Sullivan in the next row back; jason Hodgson, Scott Carswell, Patrick Glauser and Greg Cooper; and Ian Tait, Scott Boucher, Leslie Crawford and Todd Beckstead and coach Ian Wilson in the back row.

Seaway Spartans picking up the b-ball momentum

LAURIE DAY
Leader Staff

IROQUOIS—The Seaway Spartans girls' basketball teams have been on the tear with games at home and on the road last week.

Tuesday (Oct. 7) both the Junior and the Seniors came away with wins over Char-Lan, but the Midgets were deflated 21-12 in their contest.

"The main problem with the midgets, is they fell in a 10-0 hole early in the first quarter, and couldn't dig themselves out," said coach Irv Francis.

However, he was pleased with the team's play, citing Catlin Shaver as a 'real toaster'.

"She's great on the rebounds, and a big shooter," he said. "She can use either hand, and that's something with a midget aged player. Hopefully, she'll stick with it."

In the Junior contest, the Spartans rolled over the Crusaders to the tune of 52-24.

Francis was impressed with 'little' Jessica Edwards. "She's a real big shooter, and a big player," he said. "And she was playing in with the trees!"

Edwards tagged 16 points for Seaway to lead the scoring.

Other point getters in the contest were Lindsay Mellan (who was just super, according to the coach), and Dana Hassen.

"Dana is the class of the league," Francis said. "She's a real franchise player."

In the Senior bout, Francis was a bit worried that he didn't have the threat of Shanna Dawley on the court, as she was out sick.

"We missed her speed out there, and I was a little concerned," he said.

However, the Spartans romped over the Crusaders 68-44.

Jen Mellan picked up the slack and had a 'huge game' striking for 23 points. "She was very dominate," he added.

For her efforts in the game, Francis awarded her the 'fuzzy pig' honors.

"When a girl had a great game, she is awarded the fuzzy pig, which she has to guard with her life to the next game," laughed the coach.

Jen Banford had 29 points in the win, while Megan Gilmer, who got into foul trouble early in the game and sat for almost half of it, counted 15 points.

Stephanie DeVries was another powerhouse for the Spartans, said the coach.

"Stef's just like a shark. She had a tremendous game, and is a great contributor."

On the road

The Spartans travelled to Cornwall Thursday where the Juniors (win) and Midgets (loss) played against L'Heritage, while the Seniors met up with the CCVS team and boasted a 51-35 upset.

In the Senior match, Jen Mellan led the attack with 15 points on the board, while Megan Gilmer added 14.

With eight each were Shanna Dawley and Stacey Munro, while Jen Banford added four, and Angie Thompson had a pair.

Leading scorer for CCVS was Tonya Jodoin with eight, followed by Carla Simpson with six, Melissa Reitz with five, and Terri Thompson and Alana McCullough with four each.

Andrea Munro led the Juniors to a 45-13 upset over L'Heritage with 12 points counting.

Laura Baker and Linsay Mellan had 10 each, while Dana Hassen added nine, and two each came from Karin Verhoeven, and Samantha Vandermeer.

Seaway held a commanding 25-7 lead at the break, getting 11 of them from Hassen.

In the Midget game, the Spartans dropped an 18-13 decision to L'Heritage.

S. Parker sunk nine to lead L'Heritage in the win, while J. Moffatt added six.

For the Spartans, Shannan Baldwin fired nine to top the scoarboard, sinking all of them in the second half.

Kaitlin Shaver, R. Hollands, and K. Barthelomew were also on the board for Seaway.

Junior B Lions lose heart breaker in overtime action

MORRISBURG—It was an overtime period that decided the game again this week for the Morrisburg Jr. B Lions in their EOJBHL action on Friday night. Unfortunately Kemptville did the scoring that gave Morrisburg their sixth loss of the year.

The Lions looked like they would take the game easily as they were all over the 73's in both the offensive and defensive ends of the ice. Defense looked a lot more steady in front of Troy Sayeau, with the return of a former Lion, Steve Iwachniuk, who moved up to play with the Cornwall Colts for a few years and now he is back to roar with the Lions.

Matt Collins started the scoring as he put one by Kemptville's netminder early in the first period, with help from Wayne Disotell and Stef Champagne.

Kemptville answered back when they beat Troy Sayeau at 17:38 of the second period. The score remained tied until 10:31 of the third period when Wayne Disotell netted one, with help from Stef Champagne and Chris Barkley.

Kemptville tied the game and sent it into overtime at 9:42 of the third. In a tense overtime period Kemptville played the role of the spoiler as they beat Sayeau and won the 3-2 thriller.

After the overtime loss on Friday Morrisburg was drained, and came out a little flat against Alexandria for Sunday's 10-4, loss. "The boys just fell apart up there," said Dale Lewis, team trainer.

This week coming is going to be a busy one for the Lions as they play in Brockville on Wednesday and at home on Friday and again on Sunday.

Friday the Lions host Athens at 8:30 p.m., and on Sunday Westport is in town for a 2:30 p.m. start.

The Lions organization is reminding every Lion fan about the special events the Lions hold every game with fifty fifty draws door prizes and the chuck-a-puck contest.

"It is something the club is trying, to create interest back into the team. For the chuck-a-puck you buy a puck from the people in the lobby and throw it from the stands trying to get it as close to the centre circle as you can, the closest one wins half of the pot," said Lewis.

On Sunday a special promotion is taking place, children under 12 get in free when accompanied by an adult. The tickets will be passed out at the local schools. With these tickets you can win door prizes such as Lions ball caps and tuques. So don't forget to go to both games this weekend and support our local Jr. B Lions and get in on all the prizes and fun.

Morrisburg Jr. Bs

MEET THE LIONS

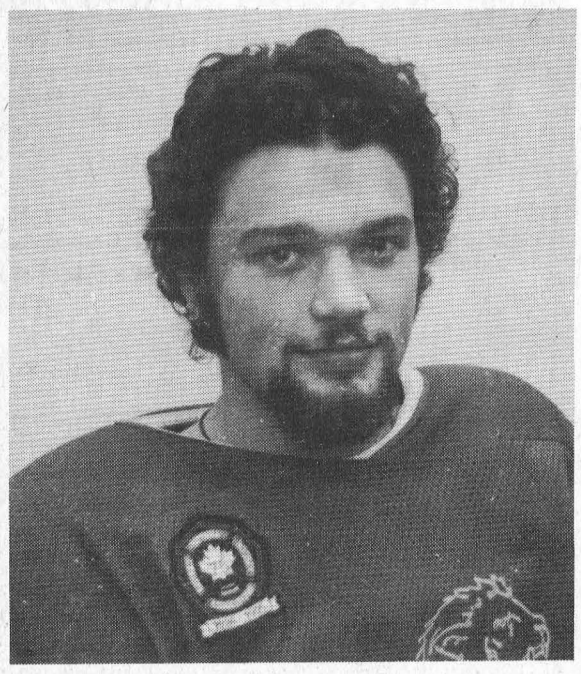

Chris Barkley
This 17 year old Elma resident played as an affiliate for the Lions last year and is one of the regulars on the defensive squad this season. Chris attends North Dundas High School and his hobbies are soccer and hockey. This stay at home defencemen wears #21, and will impress the crowd with his no nonsense style of play.

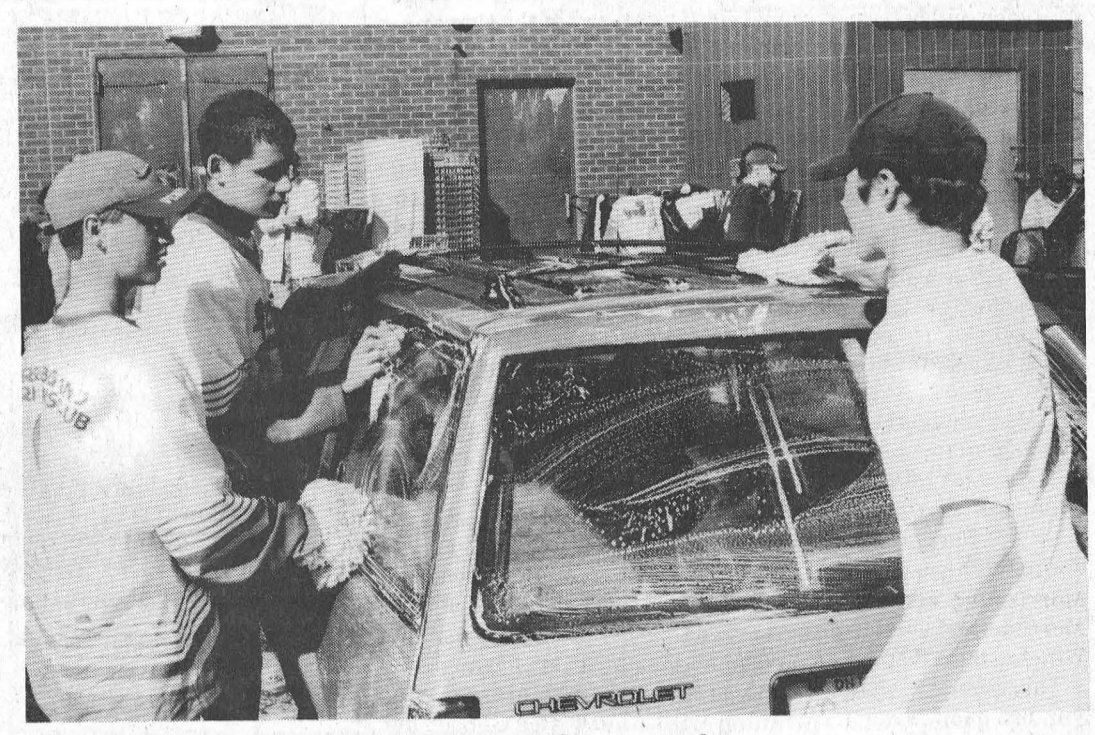

Working at the car wash
The Morrisburg Bantam B Lions, complete with coaching staff and their spouses, were in the mall Saturday for their second annual car wash behind Wheeler's Valu-mart. The day provd to be a busy one as vehicles seemed to be coming from everywhere. The team made over $530 from donations made, and the proceeds will be used to offset some of the costs to run the franchise. Look for Bantam B Lions stats in upcoming weeks, as the teams gets ready for an intense season. ***Day photo***

Aulsport indoor soccer league

Aulsport Soccer is pleased to announce that they plan to operate an indoor soccer program this winter.

Registration and an evening of free play will take place this Thursday evening at the Seaway District High School Gymnasium.

"Depending on registrations, we hope to have a minimum of four teams operating at the U-14 age level," said Bill Ault, Aulsport Coaching Director.

"The age grouping is flexible at this time and if we get the numbers we will split the group if possible. If there is interest we'd like to run a high school age division as well," he said.

Girls born in 1986, 85, 84 and 1983, are invited to come out and give the sport a try from 6:30 to 8 p.m. at SDHS. Girls born in 1982 or earlier are invited to come out from 8-9:30 p.m.

The Aulsport Girls Fustal (Indoor Soccer) League will kick off a 16-week schedule in late October and will hopefully provide an economical winter activity for girl soccer players between the ages of 11 and 14.

Fustal is the internationally accepted version of indoor soccer which sees teams of four or five compete on a 'field' approximately the size of a basketball court.

"It's a little slower than the North American version of arena soccer but is a better game for learning skills and good playing habits. It's the perfect game for the developmental soccer player," said Ault.

The team draft will take place after two weeks of free play. This will allow some evaluation of the players so balanced teams can be formed.

Registration for the 16-week program which will wrap up in March is $40, which includes a team uniform and all league fees.

Anyone interested in further information can contact Bill or Gayle Ault at 652-4740.

About the coach

Bill Ault is an accomplished coach having coached for over 15 years at various levels. Among the highlights of his extensive coaching career:

• Coaching Director: Post to Post Soccer Camp, Ault has spent the past three summers working for Hilton Head, South Carolina based company at both their International and Elite Level Camps.

• Head Coach: St. Lawrence College, Brockville. from 1991-1996, Ault was the head coach of both the men's and women's programs and was named the Ontario Collegiate Athletic Association coach of the year in 1993. He also ran a successful camp program during his tenure at St. Lawrence College.

• Provincial Coach: Ontario Soccer Association, in 1992-1993, Ault was a coach with the Ontario U-17 Provincial Girls team which won a silver medal at the 1993 Canadian Championships.

• Head Coach, Senior Women, Brockville Minor Soccer, 1989-1995, Ault spent three successful seasons in the Premier LEague of the Ottawa Carleton Soccer League after winning a Division II title in 1992.

Since 1991, Ault has operated the locally well-known Aulsport Soccer Camps program. He is also the Editor and Publisher of Canada Kicks: an on-line soccer "ezine" dedicated to Canadian Soccer since December of 1995. Web address is: http://www.requestltd.com/soccer/canadakicks

Ault is a fully certified lever 3 NCCP (National Coaches Certification Program) and is a candidate for the C License program.

Coach Gayle Ault

As Head Women's Coach, St. Lawrence College in Brockville from 1994-1997, Gayle coached indoor soccer at the college. Her time there included a trip to the Ontario Championships in 1995.

In 1992 to 1994, she was Head Coach of a successful program the U-15 Girls Select, Brockville Minor Soccer Association, which included twice winning the Fulford, N.Y. Invitational Tournament.

In 1995, she was the head coach of the U17 Girls Competitive Team in the Brockville Minor Soccer Association, playing in the Ottawa Carleton Soccer League.

She also coached the U13 Winchester Minor Soccer in 1996-1997, and finished in the top three in 1997 in the Barrhaven House League after finishing first the previous year in the Osgoode Rideau soccer league.

Gayle Ault ha[illegible]een a coach with Aulsport soccer camps since 1994 and she is a fully Level 2 Certified NCCP soccer coach.

Atom C White Lions

MORRISBURG—The Morrisburg Atom C White Lions started off their season by playing their first exhibition game against the Atom B Selects in Long Sault Friday where they lost a 2-1 battle.

The Selects got their goals early in the game from Kirkey and Booyink, but Morrisburg answered back with Chris Sachs goal with 4:50 remaining in the first.

The score prevailed at 2-1 for the next two period.

On Sunday, another exhibition game was played against North Dundas 3 in Chesterville.

Goalie Shane Strader played an excellent game in the crease, as the Lions claimed a 6-1 decision.

Morrisburg notched five goals in the first period with two each from Brad McIntosh and Daniel Toonders. Travis Dillabough had the single, while assists went to Mark Byvelds, Daniel Toonders, Nicholas Whelan, Chris Sachs.

Whelan scored Morrisburg's final marker with 2:20 left in the third. Matt Hamilton picked up the assist.

Morrisburg Atom B1

MORRISBURG—The Morrisburg Atom B Level 1 Lions have been taking on some hard-hitting teams in exhibition action gearing up for the Upper Canada Minor Hockey League opener.

The Lions split a pair of games last week, winning 2-0 against the Cornwall Royals, but dropping a 5-0 decision to the North Dundas Demons.

"We've been travelling a tough road in exhibition games," said coach Barry Van Allen. "We've been playing all Level 1 teams even though we're right in the middle of Level 1 and Level 2."

Van Allen was pleased with his team's effort in their 2-0 win Sunday.

Brandon Van Allen and Tyler Lafortune were the goal scorers, both unassisted.

The Lions headed to Winchester on Monday night, in a last-minute game, but Van Allen said the team was kind of flat in their 5-0 loss.

"I think they were all full of turkey," he laughed. "They hit a flat spot, but it was a last-minute game."

Van Allen felt Sunday's effort was the team's best one so far in exhibition actin.

EOJBHL Stats

Rideau-St. Lawrence Division

Rideau Division

	GP	W	L	T	F	A	Pts.
Westport	8	6	2	2	54	30	12
Gananoque	8	4	2	2	33	31	11
Brockville	9	4	3	2	46	47	11
South Grenville	8	3	4	1	42	40	10
Athens	8	0	7	1	29	60	1

St. Lawrence Division

	GP	W	L	T	F	A	Pts.
Alexandria	8	5	2	1	50	37	13
Kemptville	7	5	2	0	42	27	10
Char-Lan	7	3	3	1	30	26	8
Winchester	6	3	3	0	39	33	6
Morrisburg	8	1	7	0	20	58	3

•Teams losing in overtime or after shootout receive one point.

Scoring Leaders

St. Lawrence Division

	G	A	Pts.
Ryan Nichol, Winchester	8	5	13
Jamie Wheeler, Char-Lan	1	12	13
Eric Savard, Winchester	5	7	12
Yves Ruest, Alexandria	8	3	11
Jeff Leonard, Winchester	7	4	11
Dave Weagle, Kemptville	4	7	11
Kurt MacSweyn, Alexandria	5	5	10

Atom AA Kings pick up t3 points over weekend

The Rideau St. Lawrence Kings posted a win and tie over the holiday weekend.

Saturday, the Kings defeated the Gatineau Ambassadors 5-2 on home ice, while Sunday, they battled to a three-all deadlock at the home of their opponents, the Ottawa Ice.

Scoring for the Kings were Kent Nugent with two, while Tyler Atkins, Mike Byrd, Adam Cross, Steve McGlade, Brett Perkins and Kyle Whiteford all netted singles.

WEEKEND SPECIALS
AVAILABLE FRIDAY & SATURDAY
Green Pepper Steak 11.95
Made with Filet Mignon
Seafood Platter 10.95
Scallops, Shrimps, Crab Meat, Ocean Perch
1/2 BBQ Chicken 9.95
Roast Beef 9.95
All the Above served Garlic Bread
Above Specials include Soup or Salad or Juice, Jello, Pudding or Ice Cream Parfait and Tea or Coffee
CHECK OUR DAILY LUNCHEON & DINNER SPECIALS
NEW CENTENNIAL RESTAURANT
MORRISBURG VILLAGE PLAZA TEL: 543-3722

IREBALL AUTOMATICS INC.
AUTOMATIC & STANDARD TRANSMISSION REPAIRS
Changing The Oil And Filter In Your Transmission Is Good Preventative Maintenance
R.R. 3 WILLIAMSBURG, ONT., K0C 2H0 TEL: 535-2112

HOME TEAM SPORTS
FOOTWEAR BY BROOKS
BROOKS
Reg. $79.99 ..... Sale $62.99
Reg. $74.99 ..... Sale $57.99
Reg. $64.99 ..... Sale $49.99
Reg. $59.99 ..... Sale $46.99
Reg. $49.99 ..... Sale $34.99
BROOKS
IN STOCK ONLY
at McGillis Home Hardware
HWY. 2, MORRISBURG 543-2021
M.D.M.H.A. User Fee Draw Winner Brad Francis!

The teachers of this province find themselves in a difficult dispute with the Ontario Government at this time.
We would like to explain our position. The members of the public – ratepaters, parents and students – are invited to the following information meeting:
Wednesday, October 15, 1997
7:30 p.m. in the Library at
Seaway District High School
Your local teachers.

TOWNSHIP OF OSNABRUCK
HEAVY GARBAGE DATES
TOWNSHIP LANDFILL SITE WILL BE OPEN TO THE PUBLIC
OCTOBER 23, 24, 25, 1997
NO PICK-UP – DELIVERY ONLY

Tree Trimming & Removal
20 YEARS EXPERIENCE
For A Free Estimate Call
543-3427
after 6 p.m.

NEW BABY

At your house?
It's time to call your Welcome Wagon hostess. She will bring congratulations and gifts for the family and the NEW BABY!
Welcome Wagon SINCE 1930 LTD
Kathy Baldwin
543-4087

UPPER CANADA GOLF COURSE
NEAR MORRISBURG, ONTARIO
FOR THE MONTH OF OCTOBER
ALSO ... TWILIGHT RATES START at 2 pm FOR LONGER PLAY!
GREAT GOLF AND SUPER SAVINGS 1997
WEEKDAYS 18 HOLES REGULARLY $30.00 PAY ONLY $20.00
WEEKENDS 18 HOLES REGULARLY $35.00 PAY ONLY $25.00
POWER CAR RENTALS REGULARLY $30.00 PAY ONLY $20.00
PRO SHOP Come in to see our FALL specials
TEE-OFF TIMES MAY BE RESERVED UP TO THREE DAYS IN ADVANCE
1-800-437-2233
THE ST. LAWRENCE PARKS COMMISSION AN AGENCY OF THE GOVERNMENT OF ONTARIO
Parks of the St. Lawrence

HEARING AID CLINIC
Wednesday, October 22, 1997
10:00 a.m. - 1:00 p.m.
The Hartford Retirement Home
(Across from Morrisburg Post Office)
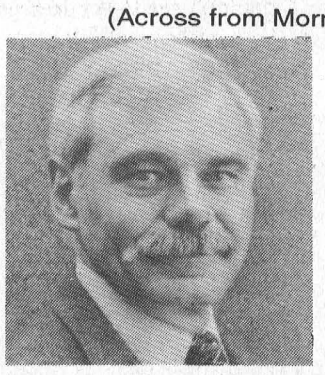
Serviced by
Peter Straatman
Hearing Instruments Practitioner
Registered Ministry of Health
For Information Please Call
Ottawa Valley Hearing Aid Centre
Suite 2, 4 Arthur Street
Arnprior, Ontario K7S 1A2
Toll-Free 1-800-340-7640
Repairs to all makes & models of Hearing Aids
All Warranties Honoured

Church Directory

Mass Hours at St. Mary's Church
Father T.F. Shea
MORRISBURG
Saturday - 7:30 p.m.
Sunday - 11:00 a.m.
Confessions before mass
IROQUOIS - ST. CECILIA'S
Sunday - 9:00 a.m.
Confessions before mass
Everyone Is Welcome

St. Lawrence Evangelical Lutheran Parish
Pastor: Rev. Jo Barkley- Probst
Office: 543-3154 or Office: 543-2480
WORSHIP & SUNDAY SCHOOL
Sunday, October 19, 1997
9:30 a.m.
St. Paul's, Morrisburg
Nursery Available
11:15 a.m.
St. John's Riverside Heights
Rejoice in the Lord always!
WELCOME

The United Church of Canada
Lakeshore Drive United Church
Morrisburg, Ontario
Telephone 543-2353
Minister
Rev. Donald Smith, B.A., M.Div.
Organist & Choir Director
Michael Goodwin
Sunday, October 19, 1997
10:30 a.m. - Worship Service
Sermon Title
"A Matter Of Not Losing Heart"

The Presbyterian Church in Canada
KNOX PRESBYTERIAN CHURCH
Morrisburg, Ontario
Pastor: Rev. Gregory Blatch
Organist: Gary Postma
Sunday, October 19, 1997
11:00 am. - Morning Worship
11:00 a.m. - Sunday School
Everyone Welcome!
Nursery Available

Christian Reformed Church
Williamsburg, Ontario
Pastor Rev. George Rowaan
Tel: 448-2351
Sunday, October 19, 1997
at 9:30 a.m. and 7:30 p.m.
AM: "Honour One Another"
Romans 12:10
Sunday School for all Children
ages 3 - 12
PM: "True Faith"
Hebrews 11:1
Pastor Rowan at Both Services
Child Care available
Please join us for worship

Morrisburg Pentecostal Tabernacle
Pastor: Rev. Duncan Perry
Office 543-2681
Sunday, October 19, 1997
9:45 a.m. - Family Bible Hour
10:45 a.m. - Morning Worship
7:00 p.m. - Evening Worship
Tuesday –
7:00 p.m. - Bible Study & Prayer
Come And See What Jesus Can Do For You!!
DIAL-A-PRAYER 543-3456

The Anglican Parish of Morrisburg-Iroquois-Riverside Heights
invites you to worship with us this summer in our beautiful heritage churches.
St. James, 20 High St., Morrisburg
St. John The Baptist, Lakeview Dr., Iroquois
Holy Trinity, Riverside Heights
The Rev. Bill Byers, Rector, 543-3904
Sunday, October 19, 1997
8:00 a.m. – St. James
8:30 a.m. – Breakfast at St. James
9:15 a.m. – St. James
11:00 a.m. – St. John's
7:30 p.m. – St. James
Sunday School at St. James & St. Johns
Rectory 543-2867

Williamsburg United Church
Minister
Rev. Sandy Macpherson
Organists
Joye Loucks & Susan Barkley
Sunday, October 19, 1997
10:30 a.m. - Welcome to Worship with Us!
Sunday School & Nursery Available

St. Peter's - St. Luke's Evangelical Lutheran Parish
Pastor: Rev. Diane Raddatz
Tel: 535-2569
Dunbar – St. Luke's
Sundays – 9:15 a.m.
Williamsburg – St. Peter's
Worship & Sunday School
Sunday 11:00 a.m.
Everyone Welcome

Attend the Church of Your Choice this Sunday

Just Another Day

Laurie Day

Feeling a little like that turkey you ate Monday, or perhaps Sunday? Me too.

Ma went an' done it again. Always the huge feast of turkey, but I'm not complaining. Thanksgiving and Christmas are the only days of the year when I actually get to eat the stuff.

Although, I was ready to make the big Thanksgiving day feast at my place this year. It was all set. Mom, Dad, Grandma, and my brother (if he wasn't otherwise occupied) were all coming to the 'burg' for dinner.

I bought a turkey...a little one. Since we're eating leftovers for six weeks afterwards.

But then, Larry had to go and get pnemonia. I swear it was close to it. He's had this awful cough and pains and aches for the past three weeks. I thought he was a gonner there for a while.

He even missed darts two weeks in a row. That's how I know he wasn't faking it.

Anyway, by Friday, I figured I'd better cancel dinner plans. I think Grammie was a little disappointed, since she likes to visit Morrisburg and check out the flea market on Sunday.

Mom phones me Saturday and invites us up there for a barbecue Sunday.

Mmmm, thinks I. Barbecued turkey? That's not like mother.

"We'll have some burgers and stuff," she tells me.

Right. I knew that.

"Cool. No problem. What do you want me to bring?

"A dish towel," she laughs. I have this little trick that almost works every time there's a dish to be dried—or washed for that matter. I make up some kind of excuse to get out of town... quickly.

"No problem. I think I can handle that."

So I informed Larry that we were invited to Mom and Dad's for a barbecue.

He looked a little disappointed that there wasn't going to be turkey.

"A barbecue. Is she doing turkey on the barbecue?"

By the time we got down home...didn't take long in my new car, (I got it, I got it. And remember. Go see that Jack Notman fella, if you're in the market for a new-to-you car.) I could smell the turkey cooking.

"Hey, I thought we were having a barbecue?" says I.

"Oh, your father wanted the turkey, and I know that's what Larry wanted too," says Mother.

Those boys are such sucks.

Grammie was the last to arrive, and she did so in all her splendor.

"Look at this woman," Larry says as he looks out the window in the kitchen. "Why in the world does she have her pajamas on?"

Lord would only know with her. Come to find out she had no heat at her home in Jasper. Seems someone pulled her plug. So she couldn't see to get dressed, or even boil water for tea.

You don't understand my Grammie when it comes to tea. She has to have at least 15 cups a day, or she goes into withdrawl.

"I haven't had a cup of tea since yesterday at noon," she says, as I plug in the kettle.

All in all, it was a great Thanksgiving. We ate, we laughed, and we visited. I even did the dishes! Ugh.

And I believe Larry is actually feeling back up to snuff, since he downed a few platefuls of turkey, and even more blueberry cheesecake.

Not to mention all that curd from Forfar.

Jim Scott hot for Ever Hopefuls

RIVERSIDE HTS.—Jim Scott led his team of Ever Hopefuls to 10 wins in mixed dart league action last Wednesday with five outs, and highs of 100x4, 140.

Jeff O'Neill took three outs, while Liz Gummeson had two. Karen Hart was the set up girl, gaining five assists—probably 10. She also tossed a 107 high.

The Flip Flops won nine games with Mike Osborne landing six outs and a 100 high. Peter Montroy took the other three wins, and shot highs of 116 and 115. Gayle Hart threw a 110 and Kenny Baker had a 126.

Double Trouble captured eight games with Maureen Loynachan taking four games and throwing highs of 125, 116, 100. Alex Hart (110 bull finish) and Vera Burke had two apiece.

Team 14 won seven games with Terry Baker (102) winning three games. Barb Marriner (140) and Tom Shearer (118, 102, 100) had two each.

David Wells won five of seven for CDAQ's. He also shot highs of 180, 140, 115, 100x2. Sharon Lewis tossed a pair of wins. Wendy Wereley had a 100 high.

The Gummie Rubbers picked up the pace and took seven games. Roy Gummeson was in for four with a 115 high. Laurie Day took two games, and Pat Hart had the single.

Team 11 won seven games with Floyd Elliott (100x2) taking four games. Marlene Shearer had two, and Denzil Tousant one. Chris Sloan threw a 100 high.

The Do Gooders won six on three from Darwin Markell, two from Eric Sypes and a single from Ron Bradford.

Frank Marriner fired three outs, and highs of 135, 121, 100x3 as the Golden Ones ended with six games. Linda Birch, Gus Dickson and Brenda Sypes had one each.

Steve Laushway had three of six wins for Team 2. George Baker (100) had two games, and Roger Markell took one.

Gerry Sypes led the Bad News Bears to six points with three games won. Fred Diegel (100x3) had two and Liz Hunter had one out.

The Hot Shots claimed six wins with Wayne Hunter (100x2) taking three. Edna Barkley (121, 116, 100) won two, and Brent McCooeye had a single.

With five outs was Big Pete's led by Cecil Lewis (133, 118, 199) with three outs. Vikki Marriner and Jay St. Pierre (123) took one each.

Guy Hart (100) won three and Barry Pemberton (112, 100) took two, as Hit and Miss won five all night.

With four games was No Hope led by Ernie Beckstead with three. Ruth Markell had one.

The Misfits claimed four games as Ivan Shearer (101, 100) shot a hat trick. Faye Markell won a single game, and Elvis Tyo threw a 111 high.

The Rat Kingdom won three on one each from Sherry Wereley (100), Ernie Duval (100x2) and Darren Tyo.

Down and Out took two with Bryan Elliott winning both of them. Cat Hunter fired a ton.

STANDINGS

CDAQs 23, Flip Flops 23, Ever Hopefuls 23, Do Gooders 22, Golden Ones 22, Team 11 20, Double Trouble 19, Hot Shots 18, Big Pete's 17, Bad News Bears 17, Team 2 16, Team 14 16, Rat Kingdom 15, Misfits 15, Down and Out 14, Hit and Miss 14, Gummie Rubbers 13.

Branch 48, Morrisburg

Legion Mixed Darts

MORRISBURG—There are 16 teams this year in the Legion Branch 48 mixed dart league this year, and a two-division format has been chosen for play.

Last Tuesday night was the first evening of action, and on the A side, it was a 10-point effort from the Tags.

Terry Laurin fired two games and a 119 high as they won five games over Team 7A.

George Cairns (BEx2) had two wins, and Audrey Henophy took one game. Tammy Sue Marsolais shot a bull in the eye as well.

For the opposition, Carolyn Gale shot a 150 high and took one game, and sparing Chad Perkins (100) came up with the team's first win.

It was Team 4A over Team 3A four games to three. Kenny Baker took three outs, and Doris Cairns (BE) had the single win.

For 3A, or more affectionately known as "Whoops!", George Baker had two wins and a 135 high score, and Diane Baker took one game. Rob Fennell shot a pair of 100s.

Fred Diegel (140, 100x2) and Elaine Baker took two games each for Team 1A as they won four games over Team 2A.

Mike Osborne had all three outs for the opposition and shot a 120 as well.

Jeff Julien had three outs and a 100 high for Team 6A as they won four games over Team 5A. Rose Moore had a bull, and Karen Holmden shot a 105 high.

Jim Scott (100) had two wins for Team 5A, and Jerry Ducheseau had one. Tina Carbino (BE) had a 118 high, and Lillian Thatcher also tossed the bull.

B Division action

On the B side of things, Team B3 won five games over B$ with Frank Marriner (100) and Ross Markell (105) winning two each. Vicki Marriner had one win. Carl Lapierre had two games for Team 4B, AKA, The Buck Snorts (Who came up with that one?!). Shawn Baker tossed a 100 high, and Bulls Eyes were shot by Sandra Diegel and Diane Tyo.

Team 1B, now known as Fourplay won five games over Team 2B or the Dream Team, led by Mert Carbino (100) and Jean DeJong with two games each. Mary Ann Whittaker had one win. Cecil Lewis had both outs for the Dream Team.

Team 8B, The Legion Hot Shots, won four over Team 7B led by Bryan Elliott (109) with three games. Billy Hummell took one out and shot a 100 high, while Dick Shannette came up with a 105 high. Linda Birch (135) had two for Team 7B, and Mike Yates took one game. Merle Burke shot a 121 high.

Team 5B or the Newfie Bullet, won four over Team 6B with Cecil Tyo taking two games on double one. Denzil Tousant (100) had one as did Cecilia Fradet.

THE VILLAGE OF MORRISBURG

NOTICE OF THE PASSING OF A ZONING BY-LAW BY THE VILLAGE OF MORRISBURG

TAKE NOTICE that the Council of the Corporation of the Village of Morrisburg passed By-law No. 13-97 on the eighth day of October, 1997 under Section 34 of the Planning Act, as amended.

AND TAKE NOTICE that pursuant to Section 34 (19) of the Planning Act, as amended, any person or public body may appeal to the Ontario Municipal Board in respect of the By-law by filing with the Clerk of the Village of Morrisburg not later than the fourth day of November, 1997, a notice of appeal setting out the objection to the By-law and the reasons in support of the objection, accompanied by the fee required by the Ontario Municipal Board ($125.00 payable to the Minister of Finance of Ontario).

Only individuals, corporations and public bodies may appeal a Zoning By-law to the Ontario Municipal Board. A notice of appeal may not be filed by an unincorporated association or group. However, a notice of appeal may be filed in the name of an individual who is a member of the association or group.

The land affected by this By-law is not currently the subject of an Official Plan amendment.

An explanation of the purpose and effect of the By-law and a key map showing the location of the lands to which the By-law applies (or alternatively, an explanation as to why a key map is not provided) are included.

The purpose of this amendment is to rezone the following two parcels of land:

1) Lot 18 on Registered Plan No. 83, in the Village of Morrisburg, consisting of approximately 554.6 square metres (5,970 square feet) on which a structure containing four residential units is situated, is being rezoned from "Multiple Family Residential (RM) Zone" to "Special Multiple Residential - 6 (RM-6) Zone". The special zone will allow the structure to be utilized as a semi-detached dwelling containing two dwelling units in total. The amendment is also tailored to recognize the location of the structure on the ground.

2) Lot 14 and 15 on Registered Plan No. 83, street numbered as 92 - 102 Carraway Crescent, in the Village of Morrisburg, consisting of approximately 1,135.7 square metres (12,225 square feet) which contains an existing row house dwelling containing six units, is being rezoned from "Residential Second Density (R2) Zone" to "Special Multiple Residential - 7 (RM-7) Zone".

The amendment will allow each unit to be sold and therefore held in separate ownership and the properties could eventually become owner occupied. The amendment is also tailored to recognize the existing situation.

The complete by-law is available for inspection in my office during regular office hours.

DATED at the Village of Morrisburg this fifteenth day of October, 1997.

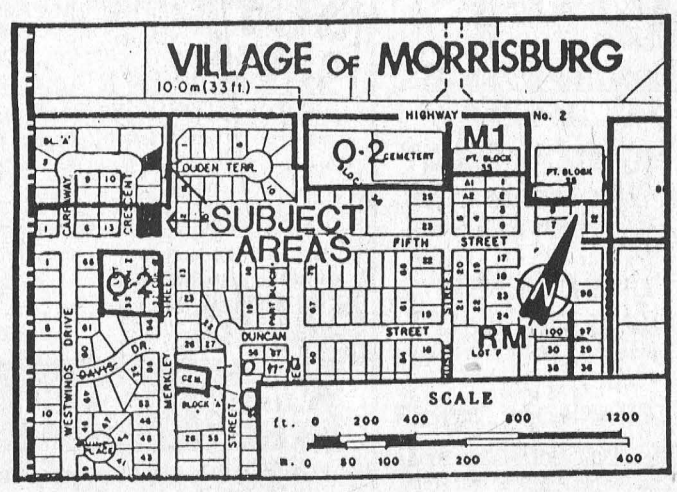

Ms. Cheryl Tynski
Clerk-Treasurer
Village of Morrisburg
P.O. Box 737
Morrisburg, Ontario
K0C 1X0

VILLAGE OF MORRISBURG

NOTICE

HEAVY GARBAGE PICK-UP

There will be a heavy garbage pick-up on **THURSDAY, October 23, 1997.** Heavy garbage includes appliances, mattresses, box springs, chesterfields, etc. Anyone requiring a pick-up is asked to notify the Clerk's Office. A fee of $10.00 will be charged for each item, to cover disposal costs. Fridges **MUST** have FREON removed before pick-up.

Signed: Keith Robinson
Superintendent of Public Works

VILLAGE OF MORRISBURG

NOTICE

HYDRANT TESTING & MAINTENANCE PROGRAM

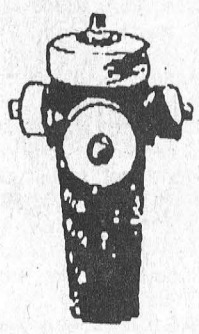

Hydrant flushing will be carried out from Oct. 14th through Oct. 17th, 1997 and Oct. 20th through Oct. 24th, 1997 in the Village of Morrisburg.

- **During the flushing operation, poor water pressure and/or RED water may result.**
- **This situation is temporary and may last up to two hours.**
- **The coloured water is not hazardous.**
- **If coloured water is detected, the public is requested to open their COLD water taps in order to clear the system.**

Ontario Clean Water Agency
Utility Operations, Morrisburg

CLASSIFIED ADS

CHEV-OLDS
UPPER CANADA MOTOR SALES
MORRISBURG

THIS WEEK'S SPECIALS

97 Lumina LS, white, fully equipped, power seat driver's side, 19,500 kms
97 Monte Carlo LS, white, buckets, alum. wheels, fully equipped, 22,800 kms
97 Cavalier, 2 dr., purple, 4 cyl., auto., cassette, rear spoiler & more, 11,800 kms
97 Ford Escort Wgn., silver, 4 cyl., auto., air, cassette, keyless entry, 30,000 kms
97 Lumina LS, maroon, fully equipped, power seat driver's side, 26,000 kms
97 Cutlass Supreme SL, 4 dr., blue, fully equipped, buckets, 18,000 kms
97 Lesabre Custom, white, fully equipped, 25,600 kms
97 Cavalier, 4 dr., (3 to choose) white, green & red, 4 cyl., auto., air, cassette & more, 14,000, 20,000 & 29,000 kms
97 Grand AM 2 dr. green, well equipped, 29,500 kms SOLD
97 Monte Carlo LS, maroon, fully equipped, bucket seats, 32,000 kms
96 Delta LS, gold, fully equipped, power seat, 29,500 kms SOLD
96 Delta 88 LS, maroon, fully equipped, 37,400 kms SOLD
96 Monte Carlo Z34, maroon, buckets, fully equipped, 21,000 kms
96 Lumina (2 to choose) green & maroon, fully equipped, 33,000 - 35,000kms
96 Sunfire, 2 dr., white, 4 cyl., auto., air, tilt & cruise, cassette, rear spoiler, 30,000 kms
96 Metro, 4 dr., green, 4 cyl., auto., cassette, 25,000 kms
95 Lumina, 4 dr., green, well equipped, 35,000 kms SOLD
95 Cutlass SL, 2 dr., dk. green, fully equipped, power sunroof, cassette & CD, power seat, alum. spoke wheels, 65,000 kms
95 Grand Am, 4 dr., blue, V6, auto., air, well equipped, 31,800 kms
95 Lumina, 4 dr., blue, fully equipped, 31,500 kms SOLD
95 Corsica, 4 dr., lt. maroon, V6, auto., air, tilt & cruise, cassette, power door locks, ABS brakes & more, 64,000 kms
95 Cutlass SL, 4 dr., gold, buckets, fully equipped, balance of GM ext. warranty up to 100,000 kms, 44,500 kms SOLD
94 Grand Am, 4 dr., dk. green, fully equipped, rear spoiler, alum. wheels, 49,500 kms
94 Olds 98 Elite, white, grey leather, fully equipped, 60,000 kms
94 Ciera, lt. blue, V6, auto., air, well equipped, 73,000 kms
94 Achieva, 4 dr., dk. green, V6, auto., fully equipped, power seat driver's side, 64,000 kms
91 Beretta GT, white, V6, auto., air, fully equipped, 127,000 kms

– TRUCKS –

97 Tahoe Sport, 2 dr., brown 4x4, fully equipped, power seat, trailer towing pkg., 9,000 kms
97 Chev W/T Pick-up, maroon, V6 auto., cassette, alum. wheels, bedliner & more, 5,000 kms
97 S Blazer 4x4, 4 dr., (2 to choose), green & black, fully equipped, 22,000 & 25,000 kms
97 S Blazer LT 4x4, 4 dr., white, leather interior, fully equipped, 21,000 kms
97 Chev Silverado Short Box Stepside 4x4, black, 350 V8, auto., fully equipped, 2,000 kms
96 Chev W/T Pick-up, green, V6, auto., p.s., p.b., radio, bedliner, 46,000 kms
96 Lumina APV maroon, fully equipped, power seat, power sliding side door, 41,000 kms
96 Lumina APV, 7 pass. blue, 3.4V6, fully equipped, power seat driver's side, alum. wheels & more, 25,000 kms
96 Astro LT Ext., AWD, lichen green, fully equipped, power seats, driver & passenger side, front & rear air conditioner, rear dutch doors, 42,000 kms
95 Astro Ext., All Wheel Drive, 2-tone teal, fully equipped, rear dutch door, 23,000 KMS
95 S10 Pick-up 4x4, white LS, V6, 5-speed, tilt & cruise, power windows & locks, cassette, only 600 kms
95 S10 Ext. Pick-up 2x2, silver LS, V6, auto., tilt & cruise, cassette, bedliner, only 13,500 kms SOLD
93 Lumina APV, white, V6, auto., air, radio, 87,000 kms
93 Astro CL Ext., teal & gold, quad captain's chairs, fully equipped, 123,000 kms
92 Astro Ext. AWD-CL, white, fully equipped, 122,000 kms

OPEN SATURDAYS

CALL US TODAY
Barry McMillan Darryl McDonell
Kirk McMillan
543-2925 543-3680
OR 933-8892

FOR SALE

BIG! BIG! BIG!
OCTOBER SALE
On new and used Electrolux vacuums. Call Mitch Cassell, 543-2140 or drop by Flea Market display. 40-41c

IMAGE MOTORS
Quality, certified pre-owned cars and trucks. Good prices on new 1997's.
HWY. #2, LONG SAULT
534-3940 OR 652-2277
41-42p

HEINZ WESTPHAL
AUTHORIZED DEALER FOR ELECTROLUX
Sales, repairs (any make), service - vacuum cleaners, rug shampooers, central vacuum systems. Parts and supplies. Free estimates and delivery. 543-2762. 19tfc

FOR SALE–1985 Olds Firenza, new exhaust front to back, new gas tank, new master cylinder, low mileage, needs some work, $500 or B.O. 543-3888 after 4 p.m. 37tfc

FOR SALE–Used baby clothing and accessories, sizes 0 to 4, 500 outfits, $2 and up, new articles arriving daily. Cribs and bassinets also for sale. 535-1133. 36tfc

FOR SALE–Trailer, was used to carry crafts, $300; 12 cu. ft. freezer, like new, $200; 1988 Tunel Hall racer boat, 12 ft. 2 seater, with 35 horse Mercury motor with trailer; Ringo Ranger 2 meter base antenna, $75. 543-2555. 42p

FOR SALE–Must sell - transferred. 1984 Chev halfton, red/white, good working condition. $500 o.b.o. Call Ray after 5 p.m., 652-1260. 42p

FOR SALE–Looking for old electric stove, any size, burners not important, only need the oven for making crafts. 543-2835. 42-43p

VACANT LAND FOR SALE – Iroquois area, 135' x 500' deep., surveyed, $10,600; Fairholme Ave., 53' x 138', serviced with town water, septic required, $29,000; Fifth Street east, fully serviced building lot, 60' x 113', $33,000; commercial lot, Morrisburg, 77' x 102', $50,000. Gloria Foot Real Estate Limited, 543-3398. 42c

FOR SALE–Single bed, headboard, box spring, mattress, $50; also double bed, $40 or best offer. 543-3997. 42p

APPLES
Cider, apple products. Smyth's Apple Orchard, Dundela, 652-2477. County Road 18, 5 km. west of flashing light in Williamsburg. Open 7 days a week, 8 a.m. 34tfc

WEEKLY BINGO

BINGO
Monday night bingo every week at Riverside Heights. Doors open at 6:15. Bingo starts at 7:30. Everyone welcome, 18 and over. 13tfc

BINGO
Bingo, every Tuesday at Williamsburg Legion Br. 538 - Bouck's Hill. Doors open at 6 p.m. Bingo starts at 7:30 p.m..

BINGO
Sponsor: Morrisburg & District Lions Club. Every Wednesday, 7:30 p.m., Morrisburg Civic Centre. 10 games at $20. 5 games at $25. 3 special games, $50. each. Special 50/50 games. Bonanza pays 60%. Winner take all, $300.00 Jackpot, $100. Consolation: 50 numbers. Jackpot given away if 60 or more people participate; 70 people $400.00; 80 people $500.00. Everyone welcome.

BINGO
Sponsored by Morrisburg Legion Branch 48 Ladies Auxiliary every Thursday, 7:30 p.m. in the Legion Hall. Specials $50.00. Jackpot $300. If 60 present Jackpot goes.

BINGO
Friday night at Morrisburg Civic Centre sponsored by Morrisburg Jr. B Lions. 7 games at $20. 8 games at $25. 3 special games, $50. each. Special 50/50 games. Bonanza pays 60 per cent. Winner take all. Jackpot $300.00, Consolation $100. Jackpot starts at 50 numbers. Jackpot will be given away if 60 or more people participate; 70 people $400.00; 80 people $500.00. Everyone welcome.

FOR SALE

FOR SALE–Large freezer, $100, good condition, must go. Phone 535-2844. 41tfc

FOR SALE–Air tight wood stove, 2 years old, electric circulating fan and ash pan, takes wood up to 24" x 10". Selkirk insulated chimney, 12' plus round top, chimney support, attic insulation shield, insulated base. $700 for everything. 535-2607. 41-42c

FOR SALE–Brand new 8' x 8' storage shed, $995. Phone 543-4154. 39tfc

FOR SALE–Dark blue Legion jacket, single breast with Legion crest and buttons, size 50 reg. Phone 543-4101 and ask for Joe. 42p

FOR SALE–Super Nintendo, 2 paddles, 10 games, works perfect, excellent condition, $175. 543-2355.42-43p

BE YOUR OWN BOSS
Bulk food business doing over $100,000 per year. Business and equipment, $22,500. Gloria Foot Real Estate Ltd., 543-3398, Dick Gaiser, 543-3589. 42c

COMING EVENTS

MAMMOTH RUMMAGE SALE
The Catholic Women's League is holding a fall rummage sale Sat., Oct. 25, from 8 a.m. until noon, at the Iroquois Civic Centre. Donations can be dropped off the night before between 6 and 9 p.m. 42-43c

BAZAAR & TEA
Sponsored by Winchester Hospital Auxiliary Sat., Oct. 18, from 1–3, at North Dundas High School. Admission $1. 42c

INDOOR SOCCER
At S.D.H.S. Thursdays for girls born between 1983 to 1986, 6:30–8 p.m. Girls prior to 1983, 8–9:30 p.m. Registration $40, October–March. Information, 652-4740. 42-43p

MATILDA RECREATION ASSOC. NIGHT OF COMEDY & MUSIC
Yuk Yuk's, Sat., Nov. 15, 8–10 p.m., Matilda Community Centre, Dixon's Corners. Dance to Bordertown from 10 p.m.–1 a.m. $12.50 per person. Tickets: Nancy Blokland, 652-2096; Lloyd Markell, 652-2038; Garry Shaver, 652-1819; or any other recreation member. 40-42c

M.T.A.S. PRESENTS COMEDIAN JIMMY FLYNN
At Mountain Township Agricultural Hall, South Mountain, Sat., Nov. 22, from 9 p.m.–12 midnight. Dance following with music by Joey VanKoppen. For advance tickets, $12, and information call Kevin 989-2979. $15 at the door. 39-45c

MIXED PARTY
In honor of David Mellon and Melinda Casselman Fri., Oct. 24, Agricultural Hall, South Mountain, 9–1 a.m. 42-43c

CHILDREN'S YARD SALE
Sat., Oct. 18th, 52 Kyle Drive, Morrisburg, 7 a.m.–12 noon. Cancelled if raining. 42p

HULBERT–VALLEY UNITED CHURCH ANNIVERSARY SERVICES
Sun., Oct. 26, 11 a.m. Guest speaker: Rev. Frank Bailey, Maxville. The 7:30 evening service guests will be Janice McIntyre and her son Paul of Spencerville. Anniversary supper Tues., Oct. 28, beginning at 5 o'clock. Adults $7.50, children $3.50, preschoolers free. 42-43c

R.C.L. MORRISBURG BRANCH 48

COMING EVENTS IN THE PUB

DART STEAK SHOOT
Sunday, October 19th
Play starts at 1:00 P.M.

•

OPEN EUCHRE
Sunday, October 26th
Play starts at 1:30 P.M.

•

VETERANS DAY DINNER
Sat., November 8th
ROAST BEEF DINNER
with all the trimmings
Tickets $10.00 At The Bar
Until November 1st Only
Everyone Welcome!

•

Sunday's $2.00 Meat Draw
Boneless Chicken Breasts

COMING EVENTS

SUNDAY BRUNCH
At the Country Kitchen Restaurant, 9:30 a.m. to 2 p.m., corner of Hwy. 31 and 43, Winchester. Adults $6.95, children $2.95. 774-2417. 8tfc

ALCOHOLICS ANONYMOUS
If you want to drink that's your business. If you want to stop, that's ours. Call AA, 543-3484, 652-1051 or 448-3326. For families of Alcoholics (ALANON) 543-3484 or 774-3337. Meeting every Thursday, 8:30 p.m., Lakeshore United Church. 1tfc

BRINSTON UNITED CHURCH 126TH ANNIVERSARY
Anniversary services Oct. 19, 11 a.m. Guest speaker: Dr. Anne Squire, former moderator of United Church of Canada. 8 p.m., Margaret Brown, Williamsburg, guest soloist, and Rideau Park United Church Handbell Choir, Ottawa. Refreshments served after both services. Anniversary supper, roast turkey with all the trimmings, Wed., Oct. 22, 4:30 p.m. Adults $8.50, 12 and under $3.50, 5 and under free. 41-42p

AUTHOR VISITS
Former area teacher and resident Henry Malon will be at the Morrisburg Library to meet friends and introduce his new book Wed., Oct. 22, 7:30 p.m. Information, 543-3384. 42-43p

CANCER SOCIETY BAZAAR LUNCHEON & BAKE SALE
Sat., Oct. 25, 11 a.m.–3 p.m., Rebekah Hall, Victoria St., Morrisburg. Lunch $3.50. 50/50 draw. Donations accepted Fri., Oct. 24, 7 p.m.-9 p.m., Sat., Oct. 25, 9 a.m.-11 a.m. 42-43c

RUMMAGE SALE
THURSDAY, OCTOBER 30TH
MORRISBURG LEGION
Colin St., 8:30 a.m.–12:30 p.m., sponsored by Morrisburg Unit of Winchester Hospital Auxiliary. Donations accepted Wed., Oct. 29th, 6 p.m.–9 p.m. or call 543-2048. Volunteers needed to help set up Wednesday evening or pack up Thurs., 11:30–1 p.m. 42-44p

MEN'S SEPARATION/DIVORCE SUPPORT GROUP FOR THE SOUTH DUNDAS REGION
Meeting Sat., Oct. 25th, 1:30–3:30 p.m., Howard Johnson's, Morrisburg. Guest speaker David Blair, professional divorce-recovery counselor. Information 613-537-8227 or 613-537-2483. 42p

BIRTHS

IT'S A GIRL!
Mr. Richard Gilmer and Dr. Marilyn Crabtree are pleased to announce the arrival of their second child, Erin Susan Gilmer, Friday, Sept. 26, 1997, 7:34 p.m., weighing 8 lbs. 10 ozs. Sister for John. Proud grandparents Keith and Marina Gilmer of Kemptville and Dave and Angie Crabtree of Thornhill. Special thanks to Dr. C. Adamson, Pat Cameron and all the maternity staff at Winchester Hospital. 42c

IT'S A GIRL!
Proud parents are Carolyn Beckstead and Reg Francis. Born September 26, 1997, Morgan Lurinda Francis, 6 lbs. 8 ozs. Thanks to staff at W.D.M.H. and Dr. Darbyshire for her safe arrival. 42p

HELP WANTED

HELP WANTED–Welcome Wagon requires staff for Morrisburg. It's a paid part-time position. Successful candidate must have a car, own an answering machine and a computer or typewriter would be an asset. If you are outgoing and enjoy working in your community, please call Elaine at 613-448-1631. 42c

HELP WANTED–Part-time help required at Subway, Morrisburg. Apply in person. 42p

HELP WANTED–Williamsburg Fire Dept. will be accepting applications for volunteer fire fighters. Applications can be picked up at the clerk's office. 41-42c

WORK WANTED

WORK WANTED–Teenager with experience looking to babysit evenings or weekends. Phone Liz Laurin, 543-2835. 42-45p

WORK WANTED – Experienced mother of two, would like to babysit in her home. For more information call Donna, 535-1044. 40-43p

CARD OF THANKS

MARTELL–A sincere thank you to all who sent cards, flowers, phoned and visited Art while he was in hospital. To family and friends for their support when Art passed away. For the many cards, flowers, food and comforting words. To my friends at Beaver Dental for their compassion and continued love and concern for me. Love to our neighbor families for looking after us when we needed help. Thank you Dr. Domanko and Dr. McLean and the staff at the Winchester Hospital at the I.C.U. in the Civic Hospital for caring so much for Art. To Earl and Jan for carrying me through the hard days and Rev. Blatch and my church family for their comfort and support, Thank you. to the Morrisburg and District Lions Club and families for a moving ceremony to honor Art. To a very special man John for his devotion to Art's care and comfort and the support he gave our family during the difficult times of Art's illness - how can we thank you enough except to say God bless you.
–Martell family 42p

SMITH–We, the family of the late Robert (Bob) Smith, wish to express our sincere thanks for support and expressions of sympathy received during the loss of our dear son, brother, uncle and friend. Special thanks to Alex Auger, Susan Brandt, Rev. Greg Blatch, Knox Presbyterian ladies, and friends, relatives and neighbours who were there for us. Thank you for the care and kindness by the Royal Ottawa Hospital, Innercity Ministries, Ottawa Civic and Options Bytown. It will never be forgotten. Thanks to David Lapier, Marsden and McLaughlin Funeral Home, for guiding and helping us through our loss. Bob's entire family thanks you all sincerely. 42p

SERVICES

FIRST CHOICE CARPET & UPHOLSTERY CLEANING
Satisfaction guaranteed. Great service at an affordable price. Certified by I.I.C.R.C. Call Steve or Joan Helmer, 652-1930. 37tfc

TLC
Offers free eyebrow waxing October 30 & 31 with any waxing or electrolysis (by certified electrogist) in comfortable surroundings. Disposable probes. For appointments, call Cindy or Barb, 543-3855. 39-44c

SECRETARY TO GO
"Let me take care of your paperwork, so you can take care of your business." Accounts receivable, payable, invoicing, payroll, bookkeeping, government remittances, word processing, etc. Call Melinda, 543-3783. Reasonable rates. 42-43p

C.L. CONSTRUCTION
Home renovations, repairs and painting. Call Charles at 652-2938. 41-44p

VEHICLE FOR SALE, new or used and NO established credit? On a pension, limited income, bankrupt or starting a new business? Yes, we can help. No banks or finance companies. Established over 12 years ago. We are the professionals. Car-o-line Auto's, 613-448-2488. 3tfc

CATERING SERVICE
Royal Canadian Legion Br. 48 Ladies Auxiliary is available for all catering needs – Weddings, Parties, Anniversaries, etc. Will also cater late night functions. Please call the Branch at 543-3091 for bookings.

WANTED

WANTED TO BUY–Books in good condition, both hard cover and soft cover. After 7 p.m., 448-3787. 38tfc

SCRAP CARS WANTED
Phone 1-613-534-2096 days 9-5, 1-613-534-2626 evenings. Will pick up. 45tfc

WANTED
EVERY WEDNESDAY
HEALTHY HOLSTEIN BULL CALVES
FROM 95-110 LBS.
Calf Station open 12 Noon – 4 p.m.
Location
DELFT BLUE VEAL FARM
LIGHTNING STREET, WILLIAMSBURG
between 12 Noon – 4 p.m.
For information call Walt at 543-2796 after 8 p.m.

FOR RENT

FOR RENT–Williamsburg, large, bright, 2 bedroom upper apartment. $380 month plus utilities. First, last and references required. Available Dec. 1st. Call 652-4003 between 5 and 9 p.m. 42-45p

FOR RENT–3 bedroom bungalow, half finished basement, Meadowvale Cresc., Morrisburg. $650 month plus utilities. 543-3345. 42-43p

FOR RENT–Kitchenette room, $450 month, fully furnished, color TV. No last month rent. 543-2932. 42-43c

FOR RENT–Iroquois 2 bedroom townhouse, available Oct. 1, $595 plus utilities, references required. Available now. Leave message, 543-2254. 42-45p

FOR RENT–2 bedroom ground floor apt., Riverside Place Apts. Phone 543-4235. 42tfc

FOR RENT–Hainsville area, 2 bedroom house, attached garage, large yard, available Nov. 1. $500 month, utilities extra. Also 2 bedroom apt., utilities included. 657-4587, 652-2958, 652-2941. 42-43p

FOR RENT–Spacious 2 bedroom apt. (seniors only) with patio in Williamsburg, Park Drive Villa. Fridge, stove and laundry facilities. Garden plots available. Please call 535-2470 or 535-2987. 20tfc

WILLIAMSBURG–2 apts. for rent: 1 ground floor 2 bedroom; 1 upstairs 1 bedroom. Security building, private laundry and parking, stove and fridge. 535-2607. 41-44c

FOR RENT–2 bedroom semi-detached, Carraway Crescent, Morrisburg, fridge and stove included. $490 month. Phone 543-3563. 41tfc

FOR RENT–600 sq. ft. commercial space beside Beckers, Morrisburg, $475 month includes utilities. Available immediately. For information phone 925-4270. 1tfc

FOR RENT–3 bedroom upstairs apt. in Williamsburg. $575 includes utilities. 543-3604 33tfc

FOR RENT–Two bedroom apt. in secure building Williamsburg. Senior oriented neighborhood. Laundry facility, free parking with power available, fridge and stove optional, water supplied at no charge. Close to all amenities. Available immediately. Call 652-2319 evenings, 652-4802 days. 41tfc

FOR RENT–New 2 bedroom, 1st floor apt. with security. Modern design with gas heat, air conditioning, laundry. 1 block to shopping centre. No pets, 1st and last. Call 535-2759 days, 543-4309 evenings. 35tfc

FOR RENT–Modern 3 bedroom house, Iroquois. Available Dec. 1st. 652-4802 days, 652-2319 evenings. 36tfc

FOR RENT–Large 2 bedroom in Riverside Heights, $550 includes utilities. Also 1 bedroom in Ingleside, $300 plus utilities. Available now. Phone 543-3604. 37tfc

FOR RENT–Party tent, 20' x 30', yellow and white. Rent for garden parties, family parties, anniversaries, etc. $150 per day or $250 for the weekend. Also 45 gal. barbecue drums for rent. Morrisburg and District Lions Club, call Doug at 543-3991. EWtfc

NOTICE TO CREDITORS AND OTHERS

ALL persons having claims against the Estate of RUTH MELISSA STERRITT, late of R.R. 1, Morrisburg, Ontario, K0C 1X0 Retired Merchant, who died on or about the 28th day of August, 1997, are hereby notified to send particulars of the same to the undersigned on or before the 6th day of November, 1997, after which date the estate will be distributed with regard only to the claims of which the undersigned shall then have notice and the undersigned will not be liable to any person whose claims he shall not then have notice.

DATED this 2nd day of October, 1997.

GORRELL, GRENKIE,
LEROY & REMILLARD
Box 820, Morrisburg, Ontario
K0C 1X0
Solicitors for the Estate Trustee

Obituaries

Grace Margaret Howald

A resident of Sun Haven Versa-Care, Lambeth, for the past six years, and formerly of London, Grace Margaret Howald died there on Sunday, October 5, 1997. The former office worker at radio stations in Cornwall and London was 63 years of age, and was associated with the Lutheran Church.

Born April 19, 1934, at Hanover, Ontario, she was the daughter of the late Rev. Ferdinand Louis Howald, and Cecilia Hess.

Miss Howald was raised in the area and was educated at Morrisburg Public School where she received the Grade 8 Outstanding Pupil award. She also attended Morrsiburg High School, and later went to Business College.

She will be sadly missed by her sidter Marion Wenmen and brother Robert Howald, both of Morrisburg.

Miss Howald was also the special aunt to Mary (John) Meher of Barrie, Glen (Carolyn) Howald of Constance Bay, and Brian Howald of Kingston.

At the request of the family, there was no visition. Arrangements were entrusted to the Fairbairn Funeral Home, B.J. Parker Holdings Ltd. Funeral service was held Wednesday, October 8, 1997, at 11 a.m. from the home with Pastor Joachim Barkley-Probst officiating.

Interment followed at the Mount Pleasant Cemetery, Morrisburg.

Pallbearers were Richard Casselman, Ray Guindon, Lee Cougler, Heinz Westphal, and newphews Brian and Glen Howald.

Donations to the Canadian Cancer Society, or the St. Paul's Lutheran Church, Morrisburg.

Robert Smith, 40

A resident of Ottawa for the past 20 years, and formerly of Morrisburg, Robert Smith died at home on Friday, October 3, 1997. He was 40 years of age, and had worked on security at Bytown Housing projects in Ottawa, as well as with Ottawa Inter-City Ministries helping the homeless.

Born February 2, 1957, at Brockville, he was the son of the late Ralph Smith and the former Stella Gallivan, who survives in Morrisburg.

Mr. Smith was raised and educated in the Morrisburg area. He was an avid sports fan who particularly liked the Ottawa Roughriders and the Ottawa Senators. He was an easy-going man who liked listening to old music, watching movies, playing cards and socializing with adults and children alike.

Mr. Smith will be sadly missed by two brothers: Garry (Beatrice) of Glen Stewart, and Stephen (Linda) of London; sister Goldie (Larry Hitsman) of Morrisburg; sister-in-law Beverley Smith of Iroquois, and by dear friend Alex Auger of Ottawa.

He was predeceased by a brother Wayne.

Friends called at the Marsden and McLaughlin Funeral Home, Williamsburg, on Sunday from 7-9 p.m., and Monday from 2-4 and 7-9 p.m.

Funeral service was held at the home on Tuesday, October 7, 1997, at 11 a.m., with Rev. Greg Blatch officiating. Interment followed at the Roselawn Memorial Gardens, Maitland.

Pallbearers were Doug Disheau, Mike Casselman, Rene Valiquette, Bill Barnhardt, Lance Valcour and Roger Merkley.

Donations to the Royal Ottawa Hospital or the Ottawa Inter-City Ministries would be appreciated by the families.

Mountain Boy Chicken

FREE 2 L POP with

15 Pcs. Chicken
Plus Large Taters and Large Salad
TAKE-OUT ONLY
$23.00 TAXES INCLUDED

SPINNING WHEEL RESTAURANT
MORRISBURG 543-3656

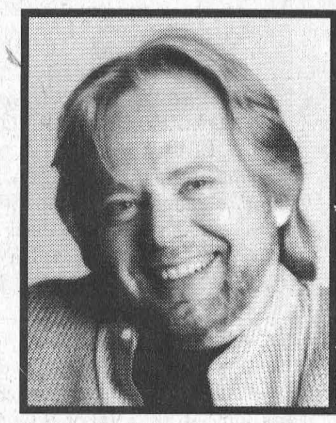

MICHAEL BURGESS
IN CONCERT
Star of Les Miz, Man of La Mancha . . .
BROCKVILLE ARTS CENTRE
Wed, Oct. 22 - 8:00 p.m.
Reserved Seating: $23.50 (GST Incl.)
at the Box Office 342-7122
THIS WEDNESDAY!

CANADIAN TIRE CORRECTION NOTICE

We wish to draw your attention to the following in our current "Fabulous Autumn Sale" Flyer.

Page 13: Winchester .22-calibre Wildcat, 75-1207-6. Copy should read: Box of 50, NOT 70.

Page 15: Motomaster Fibreglass Liquid Resin 47-5808-0 (not shown). Copy should read: 1L, NOT 4L.

We sincerely regret any inconvenience we may have caused you.

cnote 341-97 zone: 0

Thank You Volunteers!

For completing the information blitz.

It was a success.

Park Lane Seniors Support Centre



Call Me For All Your Travel Needs!
Ont. Reg. 04364279

For Personalized Travel Service
call **SUZANNE STRADER** at
DreamScape Travel & Cruise Centre
1-800-727-5699, Ext. 104
- Cruises
- Corporate & Leisure Travel
- Rail Tickets
- Car Rentals
- Hotel Accommodations
- Motorcoach Tours
- Customized Packages
- Travel Insurance
- Free Ticket Delivery
- Last Minute Specials

(formerly Wildwood Rideau Travel Inc.)

VILLAGE OF MORRISBURG

NOTICE

PROPERTY TAXES

This is a reminder to ratepayers of the Village of Morrisburg that the third installment of property taxes is due on October 31, 1997. Interest at a rate of 1.25% per month or 15% per annum will be charged on any and all overdue taxes.

Thank you for your co-operation.

Signed: Cheryl V. Tynski
Clerk-Treasurer

ALL CANDIDATES MEETING

October 29, 1997
at Matilda Hall
7:30 p.m.

ALL Candidates From ALL 4 Municipalities invited

PROVINCE OF ALBERTA
Callable Accrual Notes

18-month Return 5.50%*
8-Year Return 7.87%*
Compound interest
Government guarantee
Minimum $25,000

For more information call
Kevin Gabri / Troy Lalonde
(613) 933-5646 1-800-526-0473

*** Annual Yield as of October 6, 1997 subject to change and availability. Assumes investment held to call date[1] / maturity[2].**

NESBITT BURNS
Member of the Bank of Montreal Group of Companies
KNOWLEDGE *IS* POWER

KPMG

Request for Expressions of Interest and Qualifications – St. Lawrence Parks Commission

The St. Lawrence Parks Commission provides recreation and tourism opportunities in Eastern Ontario through historical attractions (e.g., Upper Canada Village and Fort Henry), campgrounds, scenic parkways and recreation areas.

On behalf of Ontario's Ministry of Economic Development, Trade and Tourism, KPMG is requesting Expressions of Interest and Qualifications for development, new business and selected existing business opportunities at the Parks of the St. Lawrence. The objective is to enhance visitor experience, generate new revenues for the government and create additional economic benefit for the area.

Interested parties may include private sector developers and service providers, non-profit groups, other attractions, other government groups and levels, and educational institutions.

A cheque or money order for $25.00, payable to KPMG Canada, is required to obtain the Request for Expressions of Interest and Qualifications document. It can be obtained at two locations starting October 17: KPMG, Suite 400, 863 Princess Street, Kingston, Ontario; KPMG Toronto, 33rd Floor, Commerce Court West, 199 Bay Street, Toronto, Ontario M5L 1B2. Alternatively, interested parties may send their payment, mailing address, and telephone number to Ms. Lisa Clark, KPMG, Box 31, Stn. Commerce Court, Toronto, Ontario M5L 1B2 and the RFIQ will be mailed. Questions regarding this opportunity should be faxed to Ms. Clark at (416) 777-8818.

An information meeting for interested parties will be held at the Operating Engineers Training Institute of Ontario on Highway #2 just east of Morrisburg, Ontario on October 29, 1997 starting at 1:30 p.m. Register for the meeting by calling (416) 777-8200.

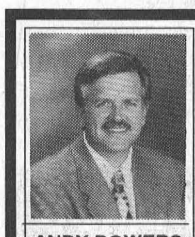

COLDWELL BANKER
COBURN REALTY
91 MAIN STREET
MORRISBURG VILLAGE PLAZA



ANDY BOWERS Sales Representative
LINDA BOWERS Sales Representative
An Independently Owned and Operated Member Broker of Coldwell Banker Affiliates of Canada

543-2222 1-800-472-6512 Toll Free
e-mail; bowers@mor-net.on.ca

TENDER

TOWNSHIP OF SOUTH DUNDAS

Individually sealed tenders plainly marked as to contents, will be received by the undersigned up to 3 p.m., local time, Thursday, October 30, 1997 for:

CIVIC BUILDING RENOVATIONS
MORRISBURG ONTARIO

Lowest or any tender not necessarily accepted.

Tender documents may be obtained by bidders upon receipt of a refundable deposit of $50.00 plus G.S.T. at the office of:

Rosemount Design Group Ltd.
1345 Rosemount Avenue
Cornwall, ON K6J 3E5

MICHAEL S. WADDELL
Administrator, Township of South Dundas
4296 Hwy. 31
Williamsburg, ON
613-535-2673

JOHN A. **ALLISON** REAL ESTATE BROKER
Morrisburg Village Plaza
543-3717



CENTRAL AIR, CENTRAL VAC, CHERRY WOOD KITCHEN CUPBOARDS – rec room with wood burning stove, two level rear deck overlooking fenced and hedged rear yard! Just a few of the many features of this lovely home, choicely located in Mariatown. More than a drive-by! $123,900. (5737)



INGLESIDE – Excellent raised bungalow, on quiet street, great residential location. Insulated rear sun porch overlooks private rear yard. Rec room with wood burning stove. Three bedrooms. Carport. $102,500. (5735)



NEW CONSTRUCTION, BAYVIEW SUBDIVISION – Ready for quick occupancy. Three bedroom brick bungalow, over 1500 sq. ft., with attached double garage and unspoiled basement. Check it out! $169,900. (5718)



THE OWNERS HAVE NOW MOVED – and this lovely home, with an excellent view of the St. Lawrence and Morrisburg's Waterfront Park must be sold! Spacious, well maintained, ideal family home. 4+1 bedrooms. Finished lower level with rec room, etc. Must be seen! $209,900. (5725)

CHECK THESE RECENTLY REDUCED PRICES!! THESE PROPERTIES MUST BE SOLD!

- Two bedroom mobile, Hill's Mobile Home Park. Now $19,900. (5670)
- Four bedroom older home, Matilda Twp. Over 1700 sq. ft. $41,900. (5686)
- Three bedroom bungalow. Attached & detached garage. Inground pool. Spencerville area. Large lot. $99,900. (5716)
- Three bedroom brick bungalow, attached double garage, large lot. west of Williamsburg. $103,500. (5728)
- Five bedroom bungalow, lot 150 x 200. Cook Road, Matilda Twp. Needs some TLC. $77,000. (5733)

Sales Representatives:
John A. Allison 652-1551
Dale Beckstead . 652-4396 Carol Richer 543-3556

THOM REALTY LIMITED REALTOR
Morrisburg Village Plaza 543-3598



IROQUOIS – Beautifully landscaped property with three bedroom home. Eat-in kitchen, dining room, den, sunroom and 1 1/2 baths. Many upgrades including windows, furnace, shingles, service and plumbing. ASKING $119,900.00. MLS



ELMA – Three bedroom home on paved road. Living room, dining room, eat-in kitchen plus summer kitchen and den. Tin ceiling and walls in dining room. Lot 234' x 185'. ASKING $98,000. MLS



RIVERSIDE HEIGHTS – Great family home. Four bedrooms, eat-in kitchen and sunroom. Barn with loft. Storage shed. Attached garage. Lot 387' x 296'. Plot plan available. ASKING $97,900.00. MLS

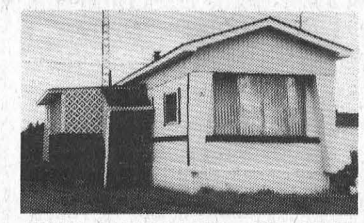

TWO BEDROOM MOBILE HOME – Located in Hill's Mobile Village. Living room 16' x 11'. Updates include kitchen, windows and roof. Appliances included. VERY WELL KEPT. ASKING $30,000.00. MLS

IROQUOIS PLAZA – 800 sq. ft. commercial unit suitable for retail or office space. **MUST SELL**. ASKING $39,000.

RENTAL – Two commercial stores in Morrisburg Shopping Plaza.
– One bedroom apartment, available November 1, 1997

Karen W. Gorrell – Broker/Owner – **Res: 543-3195**
John H. Miller – Sales Representative – **Res: 543-3195**
Charles (Chuck) Barkley – Sales Representative – **Res: 448-3660**

'Showtime' returns to UCP

MORRISBURG—The weather's getting colder, and that means *Showtime*, a Musical Extravaganza, will soon be returning to Upper Canada Playhouse.

A wide variety of performers are getting ready for the performances, this year on November 8 and 9, after a successful show last year.

"We're very excited to be coming back to the Playhouse," said spokesperson Margaret Lee, who will perform in Showtime.

Lee, a native of Holland, pursued vocal training well into her teens, and after a 20 year hiatus, rejuvenated her vocal studies 12 years ago, continuing her studies to this day. In her youth, theater played a large role in Lee's life, and her portrayal as the lead character in *The Heiress,* won her an Honorable Mention at the Queen's Drama Festival. In the 1980's, Lee performed with the Brockville Operatic Society in *Annie Get Your Gun* and *Mame*..

Joining her for Showtime are local performers Margaret Brown, Michael Goodwin and Peter Lynch. Showtime also promises some special guest appearances.

Margaret Brown was raised near Ingleside and has lived in this area all her life. Her musical education began at age seven with piano lessons and progressed to a Bachelor of Music, with Honour degree. Currently, Brown is the organist and choir director for the Iroquois United Church, an accompanist for the Seaway Valley Singers, and sings with the Rennaissance Voyces.

Michael Goodwin received his musical training at the Guildhall School of Music in his native London, England. He was for many years a successful horn player, having played for the BBC and the London Symphony, and later with the National Arts Centre Orchestra in Ottawa. Currently, he is the organist at Lakeshore Drive United Church and director of both the Seaway Valley Singers and the Renaissance Voyces.

Peter Lynch studied music at the Royal Conservatory of Music in Toronto, ad has performed and been interviewed for television by Elwood Glover, Adrienne Clarkson and Midday Newsline on CJOH. His extensive experience includes dinner theatre, musical comedy, and concert performances at Roy Thompson Hall, the National Arts Centre Opera, and McArthur Hall at Queen's University. Lynch currently serves as a member of Brockville Police Services.

Tickets for Showtime are $10 each, and will be available at area stores.

BARKLEY'S
HEATING & COOLING
Parts Plan • 24 HOUR SERVICE • *Ask for Wayne*
Home: 535-2573 • Office: 774-2655
Emergency: 1-800-667-8132
P.O. BOX 1, WILLIAMSBURG, ONTARIO K0C 2H0

The Matthew sails through Prescott

PRESCOTT—On Monday October 20, Prescott and area residents will have a unique opportunity to view The Matthew, an integral part of Canadian heritage.

The Matthew is an exact replica of the ship sailed by John Cabot from England to Newfoundland 500 years ago, an event now recognized as the true discovery of North America. On its journey up the St. Lawrence to Lake Ontario and winter storage in Toronto The Matthew scheduled brief stops at Quebec City, Montreal and Kingston.

Thanks to John Smith, a former Prescott-Ogdensburg NY ferry boat pilot, a stop at the Fort Town has been added so that people from the Ottawa Valley region and our American neighbours may have a chance to appreciate this historic vessel.

The ship is now scheduled to arrive at the Prescott town dock, located at the south end of Centre St., on Monday October 20, sometime between 5 and 6 p.m.- depending on the headway made coming up the St. Lawrence River.

Everyone is invited to come take a close look at the ship that played such an important role in Canada's history. The Matthew will set sail again about 10 p.m. in order to reach Kingston by noon the next day.

ERIC CURRIER
ELECTRICAL
COMMERCIAL
&
RESIDENTIAL
ELECTRIC
HEATING
Phone 652-4868
Saver Road
IROQUOIS, ONTARIO

valu-mart
WHEELER'S
valu-mart
MORRISBURG VILLAGE PLAZA 543-2802
THURSDAYS ARE DELIVERY DAYS
FREE DELIVERY ON ALL ORDERS OVER $30.00
OPEN MONDAY TO FRIDAY 8:00 A.M. – 9:00 P.M.; SATURDAY 8:00 A.M. – 6:00 P.M.; SUNDAY 9:00 A.M. – 5:00 P.M.

choice cuts
PORK CHOPS fresh shoulder butt 4.39/kg lb. 1.99
EXTRA LEAN GROUND BEEF 5.93/kg lb. 2.69
T-BONE STEAK cut from Canada A, AA, AAA grades beef tail removed 13.21/kg lb. 5.99
ROASTS PORK SHOULDER fresh picnics 3.06/kg lb. 1.39
PORK HOCKS or RIBLETS fresh 2.18/kg lb. .99
VEAL BLADE CHOPS bone-in 5.49/kg lb. 2.49
PORK ROASTS BONELESS fresh shoulder butt 5.49/kg lb. 2.49
MAPLE LEAF LUNCH MEAT Popular assorted varieties 175 g pkg. 1.69 (FREE WONDER BREAD reg. white 675 g when you buy 2 or more pkgs.)
WONDER BREAD regular white $1.19 value WHEN YOU BUY TWO OR MORE MAPLE LEAF SLICED MEAT PRODUCTS 675 g loaf FREE
SUB EXPRESS SLICED MEAT MAPLE LEAF zip-pak selected varieties 250 g pkg. 2.99 (FREE WONDER BREAD reg. white 675 g when you buy 2 or more pkgs.)
WIENERS MAPLE LEAF original, bbq, Lean 'n Lite 450 g pkg. 1.99
BOLOGNA MAPLE LEAF sliced selected varieties 500 g pkg. 2.69 (FREE WONDER BREAD reg. white 675 g when you buy 2 or more pkgs.)
CHICKEN or TURKEY MAPLE LEAF oven-roasted, smoked or rotisserie sliced 125 g pkg. 2.29 (FREE WONDER BREAD reg. white 675 g when you buy 2 or more pkgs.)
100% ALL MEAT FRANKFURTERS MAPLE LEAF all beef or pork & beef 450 g pkg. 2.99
CORNED BEEF SHOPSY'S 4 x 50 g pkgs. 2.99
BREAKFAST GRILL TURKEY 'N BACON smoked slices Burns 375 g pkg. 2.99
SAUSAGE ROUNDS MAPLE LEAF original or Italian frozen 500 g pkg. 3.49

the Market
LEAF LETTUCE GREEN or RED fresh product of U.S.A. each .99
APPLES McINTOSH product of Ontario Canada fancy ORCHARD CRISP 5 lb. bag 2.99
KIWI FRUIT fresh product of Italy 4/.99
TOFU FIRM fresh product of Canada 500 g pkg. 1.49
ORANGES VALENCIA seedless juicy product of South Africa 2.18/kg lb. .99
CARROTS fresh product of Ontario Canada no. 1 2 lb. bag .79
POTATOES YUKON GOLD product of Canada Canada no. 1 5 lb. bag 1.49
SWEET APPLE CIDER fresh pressed or cold filtered APPLE JUICE President's Choice® product of Canada 3 L cont. 3.99
CELERY STALKS fresh product of U.S.A. no. 1 grade bunch .89
PERSIMMONS LARGE SIZE product of U.S.A. each .99

the Deli
CANADIAN CHEESE COLBY, FARMER'S, BRICK or MONTEREY JACK deli cut 1.10/100 g lb. 4.99
CORNED BEEF or PASTRAMI Shopsy's deli sliced or shaved 1.10/100 g lb. 4.99
DA VINCI PIZZA STICKS or TOMATO PIZZA family pack 500-700 g pkg. 2.29
PARMESAN CHEESE 100% PURE GRATED fresh deli packaged 1.76/100 g lb. 7.99
FRESH PASTA ZIGGYS EXPRESS long or short assorted varieties 350 g pkg. 1.49
PASTA SAUCE SEENERGY fresh assorted varieties 450 ml cont. 2.49
CABBAGE ROLLS TIFFANY GATE deli served or packaged 200 g pkg. 1.99

RED PEPPERS SWEET golden or orange fresh product of U.S.A. no. 1 grade 7.69/kg lb. 3.49
WATERMELON RED SEEDLESS fresh cut product of U.S.A. 1.74/kg lb. .79
ITALIAN SALAD MIX COMPLETE regular or reduced fat President's Choice® 270 g pkg. 2.49
WILD BIRD FOOD no name® 20 lb. bag 5.99 SAVE $1.00 off regular price
BIRD FOOD SUNFLOWER SEEDS no name 10 lb. bag 5.99 SAVE $1.00 off regular price
WILD BIRD FOOD PRESIDENT'S CHOICE premium mix 10 lb. bag 5.99 SAVE $1.00 off regular price