THE LAND OF MILK & HONEY"

CHESTERVILLE Record

COVERS EASTERN ONTARIO'S GREATEST DAIRYING SECTION

Seventy-eighth Year, No. 1 | Chesterville, Ontario, Thursday, September 16, 1971 | TEN PAGES | Single Copies, 10c

Pictures available

Copies of pictures used in the Record, taken by the Record camera, may be purchased from us- Just call 448-2144.

Bits and Pieces

To celebrate 80th birthday

Mrs Mary Poapst is to celebrate her 80th birthday on Sept. 21. The Record would like to join with friends and family in wishing Mrs Poapst, who is a patient in MacDonell Memorial Hospital, Cornwall, a happy birthday.

To study law at Ottawa U.

Ron Doering who taught at North Dundas District High School for the past three years, has registered at Ottawa University this fall and is studying law.

He is married to the former Marilyn Presley, daughter of Mr and Mrs Clarence Presley of Winchester. Marilyn is a nurse at Ottawa Civic Hospital. Ron's mother is Mrs Kay Doering of Winchester.

Receive telegram from Queen

Mr and Mrs Harold G. Bigelow had another honor last Saturday morning. The Chesterville couple had just gotten over the excitement and ceremony of celebrating their 60th wedding anniversary on Sept. 1, when they received a telegram from the Queen.

Mr Bigelow said he and his wife had received others from the prime minister and speaker of the house of commons but was both honored and surprised to get another from the royal lady.

Cancer Fund — over the top

Mrs Milton Casselman, campaign chairman of the Chesterville branch of the Cancer Society was pleased to announce this week that the 1971 fund raising drive was a success.

Mrs Casselman said the convenors did an extraordinary job in raising $1,250 which was more than the pre-set goal. She expressed her gratitude to both the workers and the generous village residents for their support.

For vintage car buffs

If you're interested in antique cars you shouldn't miss the famous Glidden Tour which will be coming through Winchester on its way to Upper Canada Village, next Monday.

Featuring 350 automobiles dating back earlier than 1932, they will be based in Ottawa for a five-day road show. Between 9:00 and 11:30 a.m., Sept. 20, they will pass through Winchester, the drivers stopping for lunch at Upper Canada Village. They will return to Ottawa between 2:00 and 6:00 p.m.

Siren summons firemen . . for cook-out



Myles MacMillan, of Ottawa, had just started to cook steaks on the barbecue at the home of his mother, Mrs D. J. MacMillan, Saturday evening. It started to rain so Myles moved the barbecue to the porch . . . a few minutes later he had 12 firemen as dinner guests.

The story goes that Pete Cass was walking near the MacMillan home around 5:30 p.m. when he noticed smoke pouring from the rear of the MacMillan house. As any good citizen would do, Pete pulled the fire alarm and went to offer assistance. As the picture indicates Myles was merely practicing his cooking talents.

Over 1,000 attend--

Record number graduate at NDDHS commencement

The auditorium was full and when all the seats were taken they stood or sat on benches in the aisles. Who they were — the more than 1,000 parents, teachers, friends, and guests who attended the largest commencement exercises ever at North Dundas District High School last Friday night.

It was the school's ninth graduation and the first thing principal Howard Manchester mentioned when he opened the evening was the record number of graduates.

"We have 255 young people receiving diplomas tonight," he said, "and that is definitely the largest number we've had. Last year we had 232, the year before, 190, before that, 180, and before that 161 - and that's where I stopped counting."

"I'm not going to ask where they all came from," he continued, "I'll just say I'm pleased to see them all here.

There are almost 1,000 students attending North Dundas this year. The principal said the school offered a wide scope of education and had advanced greatly since its establishment. Two new benefits he mentioned were the individual timetables and the credit system, which gave each student every opportunity to learn.

It was originally planned to have a short program, but after almost three hours, everyone knew they were sitting on wooden chairs. There were no guest speakers but many of the graduates received several awards for their high scholastic ability.

Miss Eileen Runions introduced the valedictorian and her statistics on the Mountain Township youth clearly indicated why he was chosen.

Born in Mountain Township, John Jansen attended both elementary and secondary schools there until coming to North Dundas for his final courses last year.

His average never dropped below 87 per cent, said Miss Runions, and his final Grade 13 (or Level 5) mark was an impressive 91.3 per cent.

John won a $500 scholarship to the University of Toronto, where he is now attending.

"It was an honour for me to be chosen valedictorian," said John, "and as we say good-bye

(Continued on page 10)

Wmsbg. Twp. Council extend due date for taxes

Williamsburg Township tax payers got a break from the local government as councillors met September 4.

The clerk was instructed to extend the due date for 1971 taxes until the September milk checks were mailed out to the farmers.

Other business at the regular meeting in the Williamsburg IOOF hall included the approval of sports on Sunday and a supplementary payment of $7,535 to offset over expenditures for snow removal last winter. This by-law is subject to the Department of Highways approval.

The engineer was also insructed to exammine the construction of the McKenzie Municipal Drain and make a report.

Receives R. N.



Miss Marjorie Winters, daughter of Mrs Ron Dilliabough and the late Harold Winters, recently received her R.N. from the Cornwall Regional School of Nursing.

Local Insurance Agent heads district Assoc.

Following a luncheon, the Cornwall and District Insurance Agents Association nominating chairman, Donald Brown, presented the following slate of officers for the 1971-72 year: President, Fred S. Coons; Vice President, J. G. Lalonde; Treas., Erwin Harkness; Secretary, Vince Redmond; Directors, Morley Whitman, Norm Warner and Jack McIntosh.

Business included discussion of the October annual meeting of the Ontario Insurance Agents Association, which will be held at the Chateau Laurier in Ottawa, rather than in Toronto. A varied and interesting program has been planned and many agents indicate that they plan to attend.

Retiring President Don Brown turned the meeting over to incoming President Fred Coons, who addressed the group briefly before the meeting adjourned.

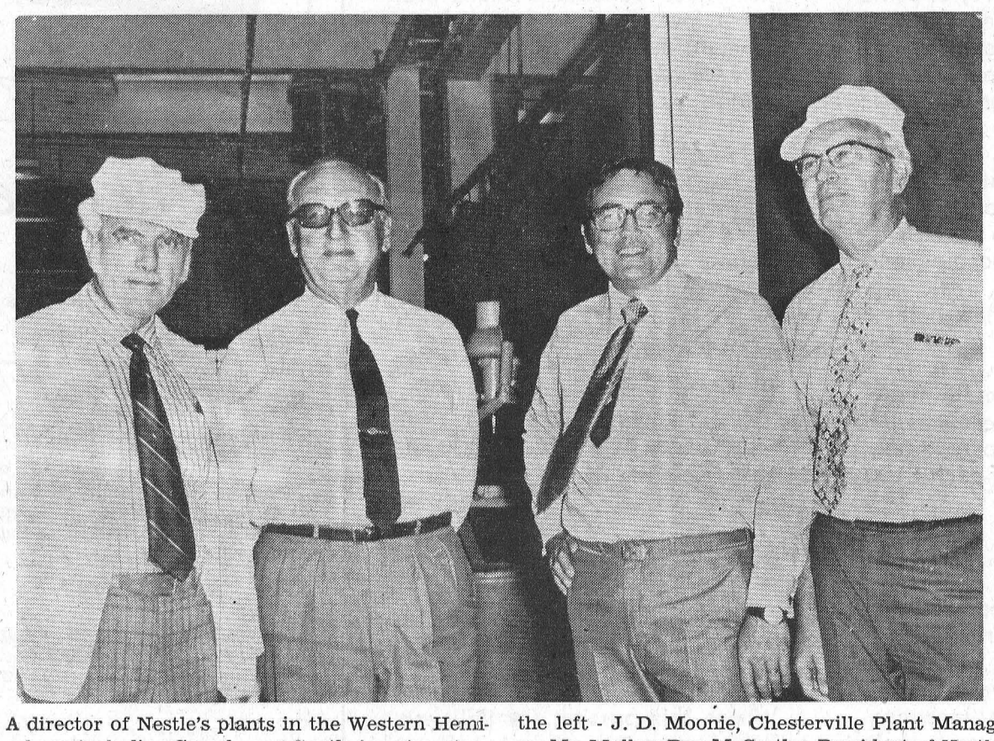

A director of Nestle's plants in the Western Hemisphere, including Canada and South America, stopped off in Chesterville, last week, for a routine visit to the local industry. Andre Muller hadn't been at the branch here since 1967. Above from the left - J. D. Moonie, Chesterville Plant Manager; Mr. Muller; Don McCarthy, President of Nestle Canada Ltd.; and Fay Shaver, Factory Accountant, are shown while touring the factory. — Staff Photo.

Chesterville ladies win Legion trophy

The Chesterville Ladies Softball Team entered the seond annual Manotick Softball Tournament on Sunday, September 12, and won the Manotick Legion Trophy.

The local team defeated Uplands 9 to 1 in their first contest. Chesterville's next competitor was Mountain and the local ladies won by a score of 13 to 3. In the final game against Lytle's the score was 13 to 5 in Chesterville's favour.

Bob Williams coached the local team in all their efforts.

Chesterville's line-up: M. Williams, R. Byrne, M. Moriarty, E. Cameron, E. Moriarty, S. McMillan, L. Robertson, S. Armstrong, K. Vriend, M. Joubaine, B. Quinn L. Charron, M. McMahon.

Osnabruck Twp. Council holds 6-hr. marathon session

After a marathon session of Osnabruck Township Council Sept. 1 the officials called it quits for the night with several items of business unfinished.

During the six-hour meeting it was decided that the township renew its membership with the Seaway Valley Tourist Association and also that it should install the facilities for Ingleside's new street. The cost will be repaid by the developer, with interest, over the next five years.

The matter of water rates also caused considerable discussion around the council table. One home owner complained that he wasn't going to pay his water bill while he was away for several weeks. The township fathers did not take action on that specific case but did set down a policy stating that the home owner can have his water service cut off if he is going to be away. It will cost $5.00 to disconnect the service and another $5.00 to hook it up again. The home owner must also give a week's notice.

A road co-ordinating committee was set up to study the Osnabruck roads situation. It will consist of two members from the Department of Highways, the chairman and Reeve Edwin Waldroff.

Tenders were also called for 10,000 yards of crushed stone for area roads and A. H. Graham, engineer, wil submit his recommendation to the committee.

The English essayist in Dreamthorp said that to be remembered "better plant a tree than build a city or stike a medal. It will outlast both."

Local Fire Chief mourned John Hehir dead at age 53

Chesterville not only lost its fire chief Saturday when John Hehir died sudenly but one of its best known and most respected residents.

The 53-year-old Nestle Canada Ltd. employee had been called out early Saturday night to what was first believed to be a fire.



John Hehir

Mr Hehir was heading home from the call when he sufferred a heart attack in his car in front of St. Mary,s Church. The vehicle slammed into a hydro pole at the corner of Church St.

Immediately taken to Winchester Memorial Hospital, he died about an hour later.

Mr Hehir had served the volunteer fire fighters here for more than 30 years. A good deal of that time he was fire chief.

In 1969 he was elected president of the Mutual Aid Association and was to have received a long service award later this year.

Surviving the Newington native are his mother, the former Evaleen Ostler; his wife, the former Eileen Pearl Harper; a brother, George, of Newington; and a sister, Mrs Hector Bovin (Leda) of Blind River. He was predeceased by his father, Daniel Hehir.

He attended local public schools and Finch High School. In 1944 he was married.

A member of the Chesterville Legion branch, he was buried Tuesday in Maple Ridge Cemetery following the funeral.

The service was held in Vice and Craig Funeral Home, Chesterville.

Rev. L. M. Ferguson conducted the service for the United Church member. Pallbearers were: Wendall Harper, James Fyke, Raymond Kelly, Douglas Carr, Jack Dubois, and Dalton Carr.



Mrs George Brooks, RR 2, Chesterville, celebrated her 90th birthday on August 30, 1971, at the home of her grandson, Loran Brooks. Born in Nottingham, England, she came to Canada in September, 1907. Mrs Brooks has three sons: George, Dunbar; Jack, Apple Hill; and James of Prescott. Mrs Brooks is in good health and enjoys reading her daily newspaper. — Staff Photo.

Chesterville U.C.W. meet honour request for teacher assistance

Mrs A. Graham opened the September meeting of the Evening Unit of the U.C.W. with a hymn and the U.C.W. Purpose. Held in Trinity United dining-hall on the 8th, the meeting was conducted by Mrs Graham and Mrs H. Allison, with Mrs A. Gillard at the piano.

Among the various items of business was a request for leaders of the younger church group. Motions were made to send a farewell note and gift to Mrs B. Lapp and to have the semi-annual rummage sale on September 24.

Mrs D. Hitsman gave the financial report and a count of hospital and home calls was taken.

Mrs H. Reid led the worship service with scripture, parables, prayer and a special hymn.

'The Americas' was the topic study and with the aid of graphs Mrs T. Rance compared the Latin Americas to North America referring to education, population, and the role of the church. From an article by Ivan Illich, Mrs Rance read alternative views of what is being done for the Latin Americans.

Mrs Reid and Mrs Rance completed the evening by serving a Brazilian 'torte du banana' and tea. The October meeting will be convened by Mrs H. Allison.

This is Amateur Football Week in Canada! Take your son to an organized football team — don't send him to the dangerous sand lot.

Cornwall Twp. youth injured in accident

A 12-year-old Cornwall Township youth suffered multiple cuts, bruises, and head injuries when the bike he was riding collided with a car on Highway 2 near Cornwall this week.

Police said Christopher Ingram of Richmond Drive was peddling along the road with his brother when he collided with a car driven by J. L. Nephew of Finch.

The boy was taken to Cornwall General Hospital where he was treated and kept for observation.

Cornwall police department investigated the accident.

BORN

SHAVER — Osborne and Ivy (nee Gardner) are happy to announce the arrival of their son, Larry Osborne, 7 lbs., 15 oz., on August 31, 1971, at Cornwall General Hospital. A brother for Kelly and Kim. Proud grandparents - Mrs Margaret Gardener, Bainsville, Mr and Mrs Hugh Shaver, Finch. 1-1

C. C. at Osnabruck Centre nearing completion

A $10,000 renovation job on the old municipal hall in Osnabruck Centre is nearing completion.

The tax payers are financially supporting the project. The Township Council has made an application to the Department of Agriculture Community Centre Board to turn the old hall into a community centre enabling them to receive appropriate grants.



Above are the honor graduates at the NDDHS Commencement held last Friday evening. Back row, left to right — Janet MacGregor, Beverley Edwards, Dana Summers, Frank Brewer, Dawn Clark, James Porteous, John Van Vliet, James Campbell and Judy Barkley; third row — Sharon Fyke, Kevin Darling, Leona Streng, John Jansen, Richard MacIntosh, James Irven, Anthony KoekKoek, Wayne Anderson, Bernard Berends and Rae Armstrong; second row — Janice Casselman, Doris Hay, Judy Erratt, Wendy MacDonald, Donna Shay, Daiana Krisjanis, Mary Mussell, Sharon Carruthers and Nancy Hutt; front row — Steve Workman, Christine Brown, Marilyn Smith, Joan Allison, Janet Vedder, Janet Carruthers, Christina Vanderveen, Janet Timmins, Elizabeth Barton, Brenda Cronin and Danny Cover. — Staff Photo.

THE CHESTERVILLE RECORD

P.O. Box 368 — Chesterville — Phone 448-2144

B. A. Feeley, W. E. LaPrade, Editors;

Member of Ontario Weekly Newspapers Association

Member of Eastern Ontario Weekly Newspapers Association

Subscription rates: $5.00 per year, anywhere in Canada, payable in advance, United States and Foreign, $6.50 per year.

Second Class Mail Registration Number 0242
Published every Thursday

Editorial Comment . . .

The Fortunate Few

With all our problems, this is an appropriate time to reflect again on the fact that Canadians are among the most fortunate of all the world's peoples.

One evidence of this, of course, is in the fact that so many of life's little luxuries are within our reach — luxuries which are beyond most ordinary people on this earth.

The point is well illustrated by the results of a recent Dominion Bureau of Statistics survey of some 2,000 typical Canadian Families living in 11 urban centres and having an average money income before taxes of just over 8,000 per annum.

Of every $100 spent by these families, an average of only $43.40 was required to provide the essentials of life — food, clothing and shelter. In other words, basic necessities claimed less than half of total income.

True, much of the remaining expenditure can hardly be classified as luxuries. Taxes, for example swallowed up $12.70 of each $100 and medical care another $3.30. And most of us would certainly reckon the $9.50 spent on the automobile and the $8.40 for furnishings as absolutely essential.

Yet even so there are still the electric ranges and refrigerators, the automatic washers and dryers, telephones, radios, record players and television sets which are now standard equipment in so many Canadian homes.

For most Canadians there are only a few of the more obvious home comforts that add up to the difference between living and existing.

It is fashionable in some circles these days to scoff at the desire of the average man and woman to acquire such things. Often enough of course, those who do the scoffing already have them; in any case, the fact remains that most of mankind would give anything to have the opportunity to work for them as Canadians do, but, for this multitude of non-Canadians, it is an impossible dream.

The Age of the Ugly Girl

They tell us this has been the Age of Aquarius. But it's really been the Age of the Ugly Girl. Of course there are a lot of lovely ones—they stand out almost incandescently, so fresh, so natural, their hair shining, their faces clean and unmade-up. Yet they too are a bit over-exposed and in their extreme minis and long hair, resembling nothing so much as a bevy of lovely mermaids.

Nonetheless, these attractive ones only serve to emphasize the generally unkept, unpressed, almost unwashed look of the majority of girls who stroll our streets. For them, mini skirts and "hot pants" only serve to emphasize their legs, lean, knock-kneed and scrawny, or ugly fat. As girls, they seem deliberately to choose the styles that emphasize the bad points.

Where this passion for ugliness will end, no one knows. Are these supposedly "hip" youngsters governed by the same herd instinct which causes women to conform to fashions which flatter no one. Fashions for women for the past three years have resembled something of a horror movie. Are the current styles just a snide joke of the fashion creators, a put-on, like the one in the Tale of the Emperor's Clothes, which proved that most people will agree on almost anything in order not to differ from majority opinion? Only a child had the good sense to say — "but the emperor has nothing on."

Did You Know?

Far and away the biggest single business in Canada today is — education, with six-and-a-half million students and teachers (nearly one-third of the total population) involved. Full-time enrollment in post secondary education alone was 165,000 in 1960, is 500,000 today, and by 1980 will reach one million students.

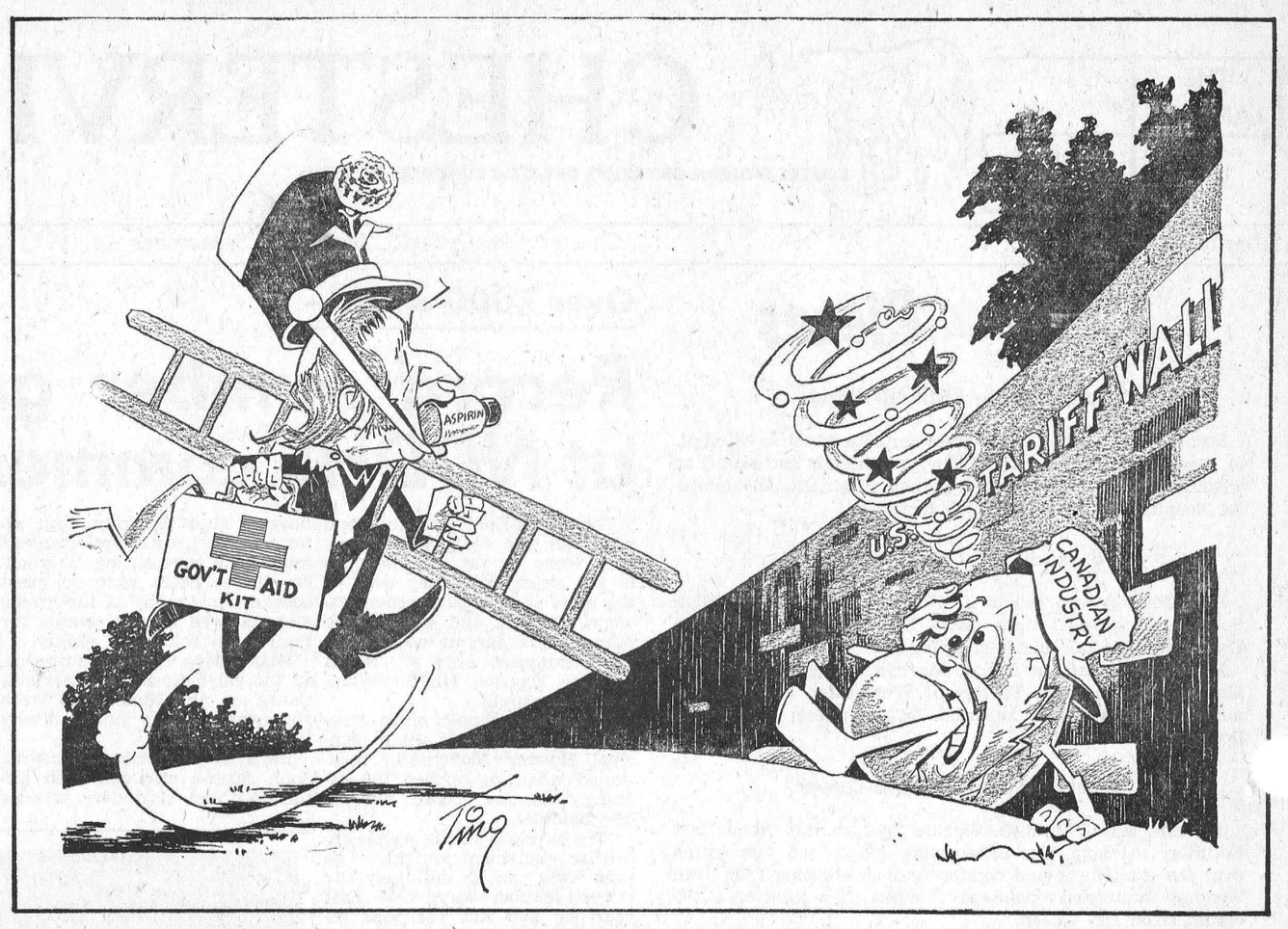

Remember When . . .

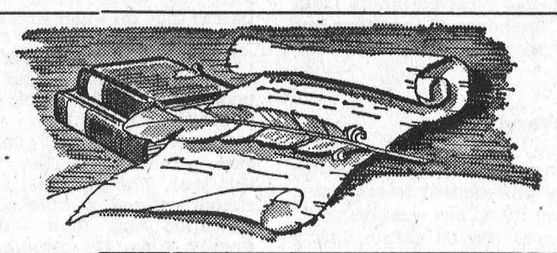

10 years ago

September 7, 1961

Members of the family of Harold E. Barkley, Boyne, escaped with cuts and bruises following a car accident Saturday.

* * *

Dr. Bev Lapp, while travelling along the boundary road found a puff ball just a little smaller than a blimp.

* * *

Miss Joan Casselman left for school at Camp Petawawa and is visiting Miss Dorothy Cameron at Westmeath.

* * *

Mr and Mrs Charlie Waller, Dryden, Ont., spent the weekend with Mr and Mrs Thos. McCadden.

* * *

Cfn. Al Whittaker, accompanied by Messrs. Emerson, Jack and Dalton Barkley, spent three days at White Lake.

* * *

20 years ago

September 13, 1951

Induction service for Rev. T. M. Mitchell was held in Winchester United Church.

* * *

Allan McRoberts won the Blatchford Feeds Limited Special and the Dixon Trophy at Cheesterville Calf Club Achievement Day.

* * *

Marjorie McMillan spent an enjoyable summer on a motor trip to Western Canada.

Mr Lyle Elliott of Kingston is spending some time with his parents, Mr and Mrs George Elliott and Dalton.

* * *

Miss Anna Foley, teacher, left for Ottawa on Monday where she is teaching.

* * *

30 years ago

September 11, 1941

A pleasant evening was held at the home of Mr and Mrs John Loucks in honour of their daughter, Miss Betty Loucks, prior to her departure to take a business course in Cornwall.

* * *

Russell and Doug Marcellus spent Thursday in Ottawa and spent some time with Misses Gladys and Marion Marcellus.

* * *

Chesterville Boy Scouts made a house to house canvass for scrap aluminum on Saturday and made a good contribution to Salvage Association.

* * *

Mr Carson Elliott left on Monday to attend Albert College in Belleville.

Mr and Mrs Bernice Barkley spent Sunday with their son Glen Barkley and Mrs Barkley, Prescott.

* * *

40 years ago

September 10, 1931

The continuous dry spell and low level of the river has created a serious problem in Chesterville, leaving the Nestle plant on the verge of curtailing operations and the town without fire protection.

* * *

Mrs W. A. Dawson, Morrisburg, received serious injuries when she was struck by a car on Main Street, Morrisburg.

* * *

Fire of unknown origin destroyed the barn on the farm of K. M. Dagleish, Kenmore.

* * *

Mr and Mrs C. W. Casselman, Miss Enid Barwick and Eric Barwick spent the week end with friends in Kingston.

* * *

Mr and Mrs Edwin Robinson of Los Angeles, Calif., were visitors of Mrs Ethel Loucks, Morewood.

Attendance increased at Commission sites

With 6 weeks still remaining in the 1971 operating season, total attendance at all sites operated by the Parks Commission reached 2,830,000 on September 3rd.

Green Fee played at the Upper Canada Golf Course is up 14.5 per cent, Upper Canada Village 9.7 per cent, camping 10.9 per cent and Fort Henry 7.8 per cent.

The increase in camping over the past 10 years has been spectacular. In 1960 the total camping groups numbered 8656 while this year to date 103,644 have registered.

Camping equipment has also changed. A decade ago three campers out of four used tents. This year surveys indicate that 38 per cent of campers use tents, 36 per cent tent trailers, 19 per cent house trailers, 4 per cent camper backs and 2 per cent mobile trailers.

At Commission camp grounds 49.5 per cent of the campers are from Ontario with 37 per cent from Quebec, 13 per cent from United States and the balance from other Canadian provinces and other countries.

Occupancy percentages at the campgrounds vary from 9% cent to 35 per cent with an age occupancy rate during and August of 60 per cent.

Registration at the Crysler Information Centre indicate the origin of visitors to Upper Canada Village and nearby attractions as 63.9 per cent Canadian, 30 per cent United States with the balance from other countries.

The excelclent conditions of the Upper Canada Golf Course combined with exceptionally good weather was reflected in the 2300 increase in Green Fee play. Players from Montreal, Cornwall and Ottawa accounted for over 65 per cent of the golfers registered.

If fair weather continues through October it is expected that attendance at commission sites will continue to be above average for the balance of the season.

Bookmobile visits

The United Counties Bookmobile will visit the following locations during the week commencing September 20, 1971:

Monday, September 20 — J.S. MacDonad P.S. 9:15 - 10:00; Bonville 10:15 - 11:00; Greenfield 11:45 - 12:15; Glen Norman 2:00 - 2:30; S. Lancaster 3:05 - 4:00.

Tuesday, September 21 — Williamsburg P.S. 10:00 - 11:20; Williamsburg C. 11:30 - 12:00; Inkerman C. 1:30 - 2:00; Hallville 3:15 - 3:30; Mountain 3:45 - 4:15.

Wednesday, September 22 — Long Sault P.S. 9:30 - 11:10; Long Sault C. 11:15 - 1:00; Gallingertown 2:15 - 2:30; Bouck-Hill 2:45 - 3:00; Winchester Springs 3:30 - 4:30.

Thursday, September 23 Maxville P.S. 9:45 - 11:30; gan 1:30 - 2:30; McCrimm Corner 2:45 - 3:15; Dunvegan 3:30 - 4:15.

Friday, September 24 — Juvenat Sacre Coeur 9:45 - 10:45; Crysler 11:50 - 12:30; Morewood P.S. No. 1 1:30 - 2:30; Morewood C. 2:35 - 4:00.

Ann Landers . . .

Dear Ann Landers: I would like to comment on your reply to the father who shunned his son born with a harelip and double cleft palate. Your statement, "the father is more defective than the child" is so true. On another occasion when a mother wrote to you about her distress because her only son was marrying a blind girl, you told the mother that he was the one who was blind.

Please continue to encourage compassion and understanding of the handicapped. You do more good than you will ever know. I am sure every parent who has a child born with a defect, either physical or mental, asks himself a thousand times, 'Why did this happen to me?' Of course there are no answers. Each of us must supply his own answer. I, personally, have come to believe there is a reason for everything. This handicapped child of ours has taught me true compassion and unselfishness. It has made me a stronger and wiser person and given me the zeal and energy to work for all handicapped people. You may print my letter if you like. My name is — Legion

Dear Friend: Many parents of handicapped children wrote to express similar statements. I sensed in all the letters a softness and gentleness - and a remarkable absence of hostility and self pity. I am filled with admiration for you all. You are very special people.

* * *

Dear Ann Landers: You have printed several letters in your column from women whose husbands have retired. Almost always they are complaining. Can a man get into the act? I have something to say that could help save some marriages.

Don't retire if you can possibly help it boys. And if you are forced to retire because of company rules, then for Lord's sake, get another job. The reason, your wife.

She won't let you alone for five minutes. She thinks that because you don't have a paid job, you ought to be her errand boy, butler, second maid, wallpaper hanger, gardener, plumber, and social secretary. 'Answer the phone. Peel the potatoes. Go to the store. Walk the dog. Watch the oven. Trim the hedges. Weed the garden. Run by the dry cleaners. Go get my mother. Fix the faucet.'

Retirement nearly broke up our marriage of 40 years standing. Everytime I sat down for five minutes my wife would holler - 'Since your not doing anything -' and then the trouble would start. I am passing on for nothing a lesson that cost me a lot to learn. Please print it. It's my good deed for today. — Mr. Experience

Dear Mr. Ex: Here's your good deed for today. Thanks for writing.

* * *

Dear Ann Landers: I'll make this short and to the point. I hope your answer will be direct - with no ifs and ands. Do you believe in parents hitting teenage kids as punishment? Please answer in the paper. I know several kids who would like your opinion. — New Haven

Dear New: No, I do not approve of parents hitting teenagers. A parent who does this demonstrates that he, himself, is out of control. It also pegs the relationship at a physical level which suggests that the kid is too dumb to talk to.

Parents who knock their children around teach them to knock other people around. It's a poor approach to human relations.

* * *

Is alcoholism a disease? How can the alcoholic be treated? Is there a cure? Read the booklet 'Alcoholism — Hope And Help', by Ann Landers. Enclose 35c in coin with your request and a long, stamped, self-addressed envelope.

Mainly About People

The Reverend and Mrs E. Earle Eaton participated in Young Life Week at Canadian Keswick, Ferndale-Muskoka.

Clifton William Ouderkirk

Funeral services for a former Berwick resident were held in the Fawcet Funeral Home, Flesherton, Ont., September 4.

Clifton William Ouderkirk, 59, a native of Crysler, died September 1 after a lengthy illness.

The son of the late William Ouderkirk, he is survived by his mother, Mrs Margaret Ouderkirk, his wife, the former Ruth Swerdfeger, and a brother, Earl, of Alberta.

He was predeceased by a brother Ray, of Crysler, and a sister, Mrs Arnold McIntosh of Berwick.

The welding inspector at the Massey Ferguson Ltd. plant in Toronto, he had lived in Flesherton for the past twenty years.

He received his education in Crysler, and before moving to the metropolitan area, lived in Ottawa and Berwick.

Serving overseas four years during World War II he was stationed in the United Kingdom, Central Mediterranean area and continental Europe.

The body rested at the Brownlee Funeral Home, Finch, where the Finch Legion held a Memorial Service on September 2.

Member of the Berwick United Church, he was then moved to Flesherton for another Memorial Service followed by burial in Evergreen Cemetery, Flesherton.

Pallbearers were: Wes Maxwell, Jim Curran, Charles Reid, Joe Temple, Jerry Kelly and Hugh Mark.

DUNDAS . . . FARM News

Achievement Day results for Dundas Co. 4-H Clubs

MOUNTAIN FAIR, SEPT. 3

Champion Junior Holstein - Wilmer Porteous, Morewood 4-H Club; Reserve - John Ceelen, North Mountain 4-H Club.

Champion Senior Holstein - Ian Fawcett, South Mountain & Brinston 4-H Club; Reserve - Ronnie Thompson, Morewood 4-H Club.

Grand Champion Holstein - Wilmer Porteous, Morewood 4-H Club; Reserve - John Ceelen, North Mountain 4-H Club.

Grand Champion Guernsey - Joan MacGregor, Morewood 4-H Club; Reserve - Rhod MacGregor, Morewood 4-H Club.

Grand Champion Ayrshire - John Jansen, North Mountain; Reserve - Paul Jansen, North Mountain.

Champion Showman - Myrna Fawcett, South Mountain & Brinston 4-H Club; Reserve - John Jansen, North Mountain 4-H Club.

WILLIAMSBURG 4-H CALF CLUB

Champion Junior Holstein - Peter Brunt; Reserve - Debbie Baker.

Champion Showman - Murray Garlough; Reserve - Bonnie Loucks.

WINCH. - CHESTERVILLE 4-H CALF CLUB

Champion Junior Holstein - Peter Weren; Reserve - Oscar Douma.

Champion Showman - Scott Erratt; Reserve - John Douma.

MOREWOOD 4-H CALF CLUB

Champion Junior Holstein - Wilmer Porteous; Reserve - Rina Beuman.

Champion Showman - Wilmer Porteous; Reserve - Ronnie Thompson.

Mainly About People

The Reverend E. Earle Eaton participated in a meeting of Brockville Presbytery at S. Mountain on Wednesday. Mr Eaton, who is Past Moderator of Presbytery, has been named supply preacher for St. Luke's Church, Finch and Knox Church, Crysler.

A group of Chesterville people attended the anniversary at Elma United Church, last Sunday evening.

RECENT BIRTHS

September 3, 1971 — Mr and Mrs Raymond Froats, R.R. 1, Brinston, A Daughter.

September 4, 1971 — Mr and Mrs Douglas Froats, R.R. 2, Brinston, A Son; Mr and Mrs John Amsing, Avonmore, Ont., A Daughter.

September 5, 1971 — Mr and Mrs Donald Campbell, Winchester, Ont., A Son.

September 6, 1971 — Mr and Mrs Raymond Disotell, R.R. 1, Morrisburg, A Daughter; Mr and Mrs Robert Harper, Chesterville, Ont., A Daughter; Mr and Mrs Basil Keeler, R.R. 1, Iroquois, A Daughter.

September 7, 1971 — Mr and Mrs William McNaughton, R.R. 2, Vernon, A Daughter; Mr and Mrs Garth Workman, R.R. 3, Mountain, A Son.

Mainly About People

Mr and Mrs Hubert Servage, Gloria, Barry, and Brent, Kingston, spent Labour Day week end with Mr and Mrs Aden MacMillan, Kevin, Eva, and Jeffrey, Finch, and attended Newington fair Saturday afternoon.

Mr and Mrs Hubert Servage, Gloria, Barry and Brent, Kingston, were supper guests with Mrs Grace McMillan and Ray Sunday. Callers were Mrs Raoul Seguin, Chesterville; Miss Gloria Montgomery, Finch; and Miss Eva MacMillan, Finch.

Big storm proved impetus for course in First Aid

The worst snowstorm in years which swept through Eastern Ontario early in March, not only brought home to the people the meaning of the word stranded but also made many realize the fears of an emergency situation.

Taking this into account the snowmobile club in Ingleside, in co-operation with the St. John Ambulance and the Emergency Measures Organization, started first aid training this summer. Twenty-eight members of the club received certificates for successful completion of the course here this week.

EMO co-ordinator George Tyo said: "During those two or three days when everything was at a standstill, this club, along with many others in the counties took the reins and were of immense value in many acts of rescue and assistance.

"Many people were transported from snow-bound vehicles and sick and injured had to be taken from farmhouses and cars to hospitals.

"It was decided that a pilot project would be started one night a week during the summer months to train one club in emergency first aid treatment. Ingleside was the first to accept.

Mr Tyo said more clubs have expressed interest in the basic emergency course and would like to take it this fall.

The co-ordinator said this type of training is priceless and can be of use when least expected.

Osnabruck Township Reeve Edwin Waldroff told those gathered in the Treasure Island Motel that he was pleased to see members of his community take such an interest.

He congratulated them for their efforts and presented the certificates.

Claude Ray of Cornwall conducted the course on behalf of the St. John Ambulance and Mr Tyo gave the final examinations.

Receiving certificates were: Patricia Alguire, Candace Alguire, Jill Alguire, John Alguire, Rita Amell, Stephen Barclay, Sharon Barclay, Clara Beaudette, Eileen Crites, Francis Crites Terrance Crites, Linda Crderman, Garry Crites, Kathy Crites Goldie Froats and Derle Froats.

Also passing the exam were: Rose Gogan, Victoria Hartle, Larry Hollister, Lloyd Markell, president of the club, Eva Markell, Wendy Markell, Betty Noel, William Sanderson, Stephen Summers, Barbara Summers, and Murray Wells.

New price for Industrial milk

Following the August review of cheddar cheese prices on the Belleville Cheese Exchange, the Ontario Milk Marketing Board announces the following new prices for 3.5 per cent milk sold to cheese factories as from September 1, 1971.

(a) Milk manufactured into cheddar cheese is raised 32 cents per hundred weight from $5.14 to $5.46.

(b) Milk made into brick and colby cheeses is raised by the same amount to $5.61 per hundredweight.

(c) For milk used in specialty cheese, the price is raised by 46 cents per hundredweight to $4.60. All prices quoted are for bulk milk. Can milk is ten cents per hundredweight less.

In making the announcement, George R. McLaughlin, Chairman of the Ontario Milk Marketing Board, pointed out that monies received from the sale of milk by the Board are pooled. As a result all producers of milk for manufactured dairy products will benefit from these changes and not just those whose milk is sold for cheese making.

"It is anticipated", Mr McLaughlin said, "that these new price increases will result in an increased blend price to all those producers whose milk goes into manufacturd dairy products of between 13 and 17 cents a hundredweight. When coupled with the increase achieved earlier in August, it is anticipated that producers of industrial milk will receive a blend price for milk produced in September which will be in the range of 65 to 70 cents per hundredweight above the July blend price."

Mr McLaughlin also announced that the Board has finally been successful in negotiating with the Canadian Dairy Commission in Ottawa some necessary and substantial increases in quota maximums for producers of industrial milk in Ontario.

"It is not possible at this moment," he said, "to say exactly how many extra pounds of market-sharing quota will be allotted on September 1 to each milk producer, because calculations have still to be made for individual dairy farmers. However, the result will be that the total of annual market-sharing quota in the hands of all Ontario dairy farmers, as from September 1, 1971, will be equivalent to the factory utilization of milk in Ontario in 1969, when supply was virtually in balance with 1971 demand."

Mr McLaughlin added that the Board had been working hard over several months to obtain better prices and higher quota levels for producers of industrial milk in an effort to forestall a shortage of dairy products to meet domestic requirements.

"These recent changes," he said, "should help restore a necessary measure of confidence to Ontario's dairy farmers so that an adequate supply of top quality dairy products can be produced to meet the special needs of consumers.

Pollution resistance studied in grasses

The effect of air pollution on humans is the subject of continuing debate. But a University of Guelph professor is researching its effects on another part of the environment — turf grass.

Professor J.L. Eggens, Department of Horticultural Science, is conducting experiments to determine the susceptability of the four major grass turf species to pollution damage. He subjects them to a relatively high concentration of ozone, a harmless gas at low concentrations but an irritating pollutant in the high concentrations of urban industrial areas. The turf grasses under study are Kentucky blue grass, creeping red fescue, creeping bent grass, and perenenial ryegrass.

Specific ozone densities, registered in parts per hundred million (phm), are chanelled into a chamber containing a developing grass plant, for varying lengths of time. By measuring the effects of the gas on individual grass species at different levels of development, each variety can be rated according to its resistance to injury.

Studies to date indicate that the older the grass, the more susceptible it is to pollution damage. Overcrowding, management, watering fertilization, and disease attacks are also studied in relation to the overall pollutant effect.

Based on research to date, says Dr. Eggens, perennial ryegrass appears to be quite susceptible. Just one ozone treatment caused this grass to develop a narrower shorter leaf. Creeping red fescue seems to be most resistant variety.

"This is probably because it is highly compressed, and almost drouhgt-resistant," says Dr. Eggens. "It doesn't allow much room for foreign particles to get in."

The results of Dr. Eggens' research could have widespread importance for sod farmers, nurserymen, landscape architects, park and golf course, superintendants and others who work with turf grasses.

TIRED BECAUSE OF SERVICE PROBLEMS WITH YOUR APPLIANCES?

then .... BUY ADMIRAL

ADMIRAL 19" COLOUR SPECIAL $469.00

ADMIRAL STEREO, model KS131B Reg. $279.95 SPECIAL $208.53

ADMIRAL DELUXE DISHWASHER Reg. $329.00 solid maple top - front load SPECIAL $269.95

ADMIRAL '71, 10 cu. ft. REFRIGERATOR Reg. $229.95 SPECIAL $199.95

MacINTOSH'S

FURNITURE & APPLIANCE

WINCHESTER, ONT. 774-2636

E. F. NEVILLE & SONS

FINCH — ONT.

Crushed Gravel
PIT RUN
Sand & Stone
TOP SOIL
Truck and Backhoe Rental

– Phone 984-2491 –

32tf

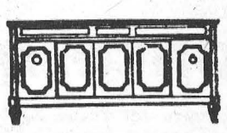

GORDON McINTOSH

Sales Service

– PHONE 987-2923 –

CRYSLER ONTARIO

NO EXTERIOR PALETTES ONLY IN STABLE

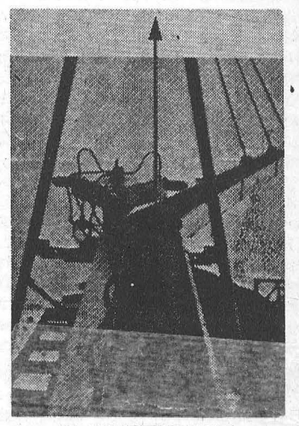

H. VINCENT INC.

STABLE CLEANER

HAS HYDRAULIC TRANSMISSION

No more winter ice troubles with this stable cleaner

This hydraulic power eliminates gears, belts and friction disc. This elevator swings at 18 degrees on both sides by hydraulic cylinder.

Come and see us and we will show you machines in operation on different farms.

We are looking for a person who is interested in a dealership for this area.

FOR FREE ESTIMATE CONTACT

LEO LAUZON
Authorized Dealer

Alexandria Tel 525-1937

48tf

TILE DRAINAGE DOES NOT COST IT PAYS...

* Get your booking for after harvest installation of tile drainage now.
* We have some time available yet for October - November.
* We offer our customers dependable operators — the best equipment available — guaranteed workmanship — 10 years and 5 million feet of experience.
* Competitive rates for installation of clay or plastic tile.

J. Vanden Bosch and Son

CHESTERVILLE

448-2396 Telephone 448-2359

9-8

WINCHESTER MANAGEMENT & CONSULTANTS

WE SELL SERVICE

INCOME TAX, WILLS, ESTATES, PARTNERSHIPS and BOOKKEEPING and ACCOUNTING

C. HILL

P.O. Box 518 Phone - Winchester 774-2439

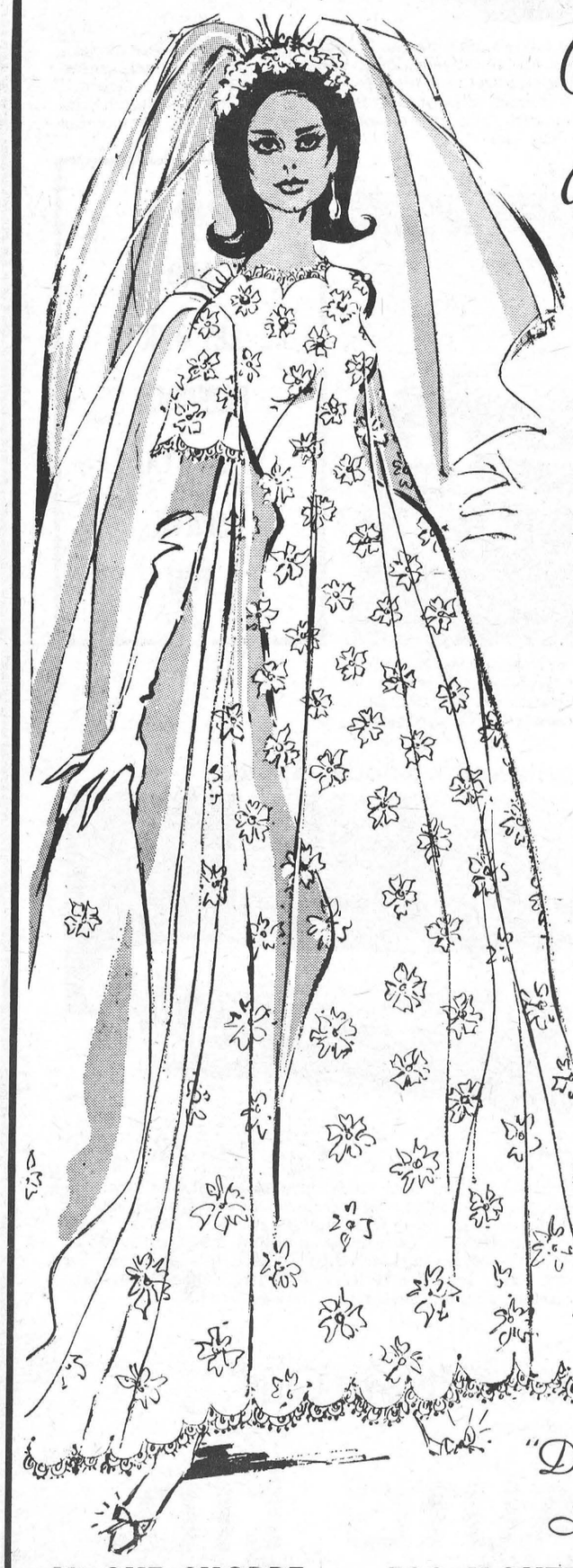

Great Bridal Package Plan

VOGUE..THE OUTSTANDING BRIDAL STORE.. MAKES A SENSATIONAL OFFER FOR THE BRIDE TO-BE.....CHOOSE FROM BEAUTIFUL BRIDAL FASHIONS.....YOUR CHOICE OF OUTSTANDING VEILS AND HEADPIECE..PLUS THESE EXTRAS, AND OF COURSE VOGUE'S USUAL EFFICIENT PERSONAL SERVICE.

Wedding Gown $90.
Crown & Veil 25.
Hot Pant Dress 22.
Plastic Gown Bag 2.50
Blue Garter 1.
Total $140.50

ALL FOR $99.

BUY FOR NOW.....OR LAY AWAY FOR NEXT YEAR, WE'LL HOLD IT FOR YOU EITHER WAY YOU SAVE $41.50...OR MORE. THERESA PITRE, VOGUE'S BRIDAL CONSULTANT WILL HELP YOU CHOOSE THE GOWN OF DREAMS. COME EARLY FOR BEST SELECTION.

Shop Thurs. and Friday till 9 p.m.

Vogue

"Dream Room"
Second Floor

USE OUR LAY-AWAY PLAN

VOGUE SHOPPE 500 MONTREAL ROAD CORNWALL 932-1312

CO-OP

see us

AND SAVE $$

20" M.T.D. LAWNMOWER
4 Cycle, 3½ h.p. ..... from $65.95

GARDEN WHEEL-BARROW
3 cubic foot, M.T.D. $12.99

BARBECUES
Clearing Out at Prices You Won't Believe
Priced from ..... $5.39 to $15.99

ADJUST-A-RAKE
For Light Leaf Raking or for heavy sand and gravel $4.95

United Co-operatives of Ontario

Chesterville 448-2377 Finch 984-2450

O.P.P. REPORT

Motorists!

Once again the school term has arrived. Although thousands of children throughout Ont. will be going back to school, thousands more will be attending school for the first time.

It is these younger children that we, the driver, should be most aware of. The older students have received previous instructions in safety by teachers and by the police officers who visit their schools. Many of the younger children starting school are not aware of the safety rules which govern their travelling to and from school. These same children, possibly through the lack of knowledge in safety or anxiety in going to school, could risk serious injury if you, the driver, are not alert.

The following rules may assist you while driving in built up areas where children may be present.

* Keep a watchful eye for the blue and white 'School Ahead' and 'School Crossing' signs When you observe these signs slow down and drive with caution.
* Be alert for young children playing near or walking on the road. They just might run out into the path of your vehicle.
* Slow down when you observe members of the School Safety Patrol. Theirs is a hard enough job without some driver complicating it by his bad driving habits.
* It is illegal to pass a school bus on a highway from either direction while the red lights on the bus are flashing.

By driving defensively at all times we can assist our children in the important task of growing up and living. Remember - children are not careless - just carefree.

Farm Accidents . . .

Statistics cause for concern

"Concern for farm safety has lagged behind industrial safety concerns in most countries of the world," says Hal Wright, Farm Safety Specialist with the Ontario Department of Agriculture and Food.

Speaking at the 47th annual meeting of the American Society of Agricultural Engineers, North Atlantic Region, held recently at the University of Guelph, Mr Wright pointed out that in 1960, the death rate due to farm accidents was 27 per 100,000 farm population. This figure was arrived at as a result of a comprehensive survey carried out by the department to see where farm accidents occur. The motor vehicle death rate was 26 per 100,000. "Since we all agree our highway fatalities are too high, we must concede that our farm accident rate is also too high," said Mr Wright.

One way to reduce farm fatalities is to introduce safety legislation, suggested Mr Wright. "However, it appears that restrictive measures alone do not reduce the accident rate. The importance of safety legislation is to provide a more uniform educational program which can reduce the number and severity of farm accidents.'"

As an example of such legislation, Mr Wright used the 'slow moving vehicle' sign, mandatory in a number of provinces. In Ontario its use has not reduced car-tractor accidents. It has, reduced the severity of these accidents. Each year, there are approximately 275 car-tractor accidents, causing $200,000 in property damage. But fatalities have declined. There were 10 in 1967, 5 in 1968, and 1 in 1969. This indicates, saia Mr Wright, that the slow moving vehicle sign identifies a farm vehicle from a greater distance, enabling the motorist to reduce his speed.

Over 800 delegates attend annual W.T.F.O. meeting

Over 800 delegates and visitors attended the 53rd Annual Meeting of the 35,000-member Federation of Women Teachers' Associations of Ontario at the Royal York Hotel, Toronto, August 17-20. The Federation represents the elementary school teachers of Ontario.

Presiding was Miss Marion Evans of Toronto, Provincial President. Miss Margaret Hyndman, Q.C., one of Canada's best known women lawyers, chaired the business sessions.

Attending frm this area were: Mrs Annette Turner of Winchester Public School, Winchester: and Mrs Marjorie Thompson, of Chesterville Public School, Chesterville.

Robert Welch, Minister of Education for the Province f Ontario, addressed the Federation's Annual Dinner on Thursday, August 19.

Honorary Memberships in the Federation were presented to seven retired teachers, in recognition of their service to education and to the Federation. Those being honoured were former Provincial Presidents Miss Cora Bailey of Peterborough, and Miss Annie McLennan of Sudbudry, as well as Mrs Mabel Alles of Durham, Miss Mary Graham of Dresden, Miss Lilly Kron of Kenora, Mrs Mildred McLennan of Hamilton, and Miss Myrtle Reid of Belleville.

Three $6,000 FWTAO Fellowships for doctoral study were presented to Mrs Annabelle Mays of Burlington, Miss Joyce Moore of Simcoe and Miss Alice McEachern of Scarborough.

Miss Glenna Ingold of Niagara Falls as the recipient of the $4,000 Helen Keefer Scholarship. Miss Ingold will be studying at the University of London Institute of Education, London, England.

Centennial Scholarships worth $2,000 each were awarded to five teachers: Miss Marilyn Angus of Etobicoke, Mrs Amy Dauphinee of Ottawa, Mrs Joan Hollywood of Ottawa, Mrs Diane Morgan of Ottawa and Miss G. Stairs of Scarborough.

Open Scholarships for graduate study were won by Miss Catherine Beattie of Hamilton, Miss Rochelle Carr of Toronto, Mrs Janet Coates of Oshawa, Mrs Marion Cross of St. Catherines, Mrs Anita Dunlop of Ottawa, Mrs Joan Magee of Toronto, and Mrs Marjorie Sarazen of Ottawa.

Install Tile Now

Drought conditions in some parts of Ontario can be turned to advantage by farmers wanting to tile wet low spots and quicksand areas, says M. Sojak, Engineering Division, Ridgetown College of Agricultural Technology.

"It may be several years before we have another season as dry as this; farmers will find these nuisance spots impassable again unless they do something about it when the opportunity arises," he said.

If the farmer has not budgetled for drainage this year, he might consider installing at least the main tiles and a few laterals to the lowest spots in the areas. Then if the job is fairly large, it can be finished later. Tiling now will almost certainly ensure sufficient drainage for access to land to finish the job next year. If only a small area is involved, it might pay to complete the whole job now.

Mr Sojak also points out that summer and early autumn are slow periods for drainage contractors, and small jobs can be fitted into their shedules easily.

HALLMAN SILOS
3 TYPES
• Regular corrugated staves
• Thick corrugated staves
• Poured concrete with 6" wall.
HALLMAN SILOS LTD.
HOUGH BROS.
— PHONE 984-2622 —
Finch Ontario

SPECIAL...
1 x 12 SPRUCE, dressed
16c PER FOOT
(cash and carry)
101 USES ON THE FARM
INGLESIDE LUMBER
Phone 537-2433 Dickenson Drive

ATTENTION
FARMERS
CUSTOM BULLDOZING
WE ARE NOW EQUIPPED TO HANDLE YOUR BULLDOZING REQUIREMENTS
HOUGH BROS
Finch, Ontario
PHONE 984-2622
42tf

SMITH BROS.
Granite
THE MONUMENT PEOPLE
Established, Known and Trusted Since 1882
ARE PLEASED TO ANNOUNCE THE APPOINTMENT OF DOUG PRIEUR, RR 2, LUNENBURG, AS LOCAL REPRESENTATIVE
See the display at his home or give him a call anytime
PHONE: 346-5909
He will be pleased to help you in any way:
ERECTION — LETTERING — CLEANING
of your monument
2-4

your INSURANCE agent can mean a lot to you



Fights Fire Loss
Ask about a Homeowners' Policy to prevent loss by fire, other hazards.
For All Needs
FRED S. COONS
INSURANCE
Home — Business
Automobile — Farm — Life
— Phone 448-2398 —

TRY OUR
Pizza
— also —
FLAVOR-CRISP
CHICKEN
Country Kitchen Restaurant
PHONE 774-2417 WINCHESTER

One OF A Kind
See The 1972 GM LINE UP AT A. & R. GREGOIRE AUTO LTD.
EMBRUN, ONT.



1972 PONTIAC GRAND VILLE



Pontiac for 1972 features six full-size models, nine station wagons and six intermediate models, giving Canadian motorists the widest and finest selection available. An important across-the-model-line addition is the new rubber and urethane filled telescoping front bumper which will return to its original position after impact. Shown here is the refined Grand Ville with its horizontal bar grille effect in keeping with its luxury theme. New colors and new body cloths give Grand Ville's interiors a fresh new look.

1972 CHEVROLET CAPRICE SEDAN

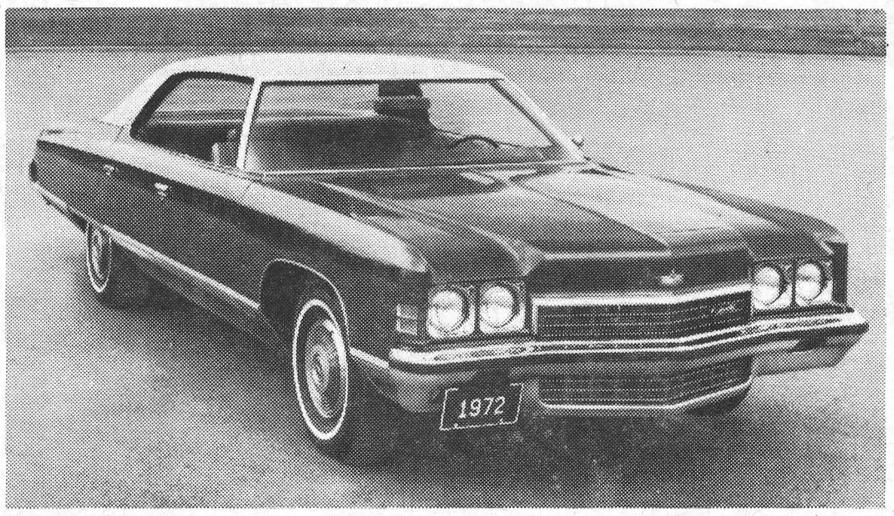

Chevrolet for 1972 has seven car lines, all equipped with improved exhaust emission control systems. An added feature common to regular size Chevrolet and Chevrolet station wagons is a new, stronger front bumper design for improved low-speed impact resistance. For 1972 full-size Chevrolet offers 15 exterior colors of which 10 are new. Shown here is the Caprice sedan.

DROP IN AND LET OUR FRIENDLY SALES STAFF SERVE YOU

TAKE ADVANTAGE OF US NOW AND GET GREAT SAVINGS DURING GREGOIRE'S 1971 CLEAN-UP SALE

1972 BUICK CENTURION TWO-DOOR HARDTOP



The clean, appealing styling of Buick's Centurion, with its sculptured accent line down the side, is further enhanced in 1972 with the addition of a new grille with vertical bars, a lower grille header and a new taillamp treatment. A sturdier front bumper, made of heavier gauge steel and backed by additional steel reinforcement, features, as an option, a full-width rubber impact strip with a white accent. The Centurion is powered by Buick's 455-cubic-inch V-8 engine. Variable ratio power steering, power brakes with front discs and Turbo-Hydramatic 3-speed automatic transmission are among standard features on the Centurion.

The Boss Says "Clean Them Out"
A. & R.
GREGOIRE AUTO LTD.
PHONE 443-2885 . . . EMBRUN, ONT.

OMMB raps Farmers' Union

Toronto, September 9, 1971 — At a meeting on September 8, members of the Ontario Milk Marketing Board, who represent all the 20,000 milk producers in Ontario, expressed their sincere regrets that they have been put in such a position that they have to make this extensive public statement.

As spokesman for the thirteen Board members, their chairman, Mr George R. McLaughlin, said the an organization, which styles itself as a National Farmers' Union, was currently conducting totally irresponsible actions, allegegedly to benefit Ontario's dairy farmers.

"Milk producers, through their Board," he said, "have patiently tolerated for too long a time, the wild, exaggerated statements and actions made by certain leaders of the NFU.

"This NFU group," he added, "has been consistently trying to mislead, with some success, not only certain small segments of dairy farmers, but also the general public and their elected members of Parliament, with distorted and inflamatory announcements about this Board".

Before proceeding to give examples of such recent NFU activities, Mr McLaughlin explained that every member of the OMMB had been reluctant to make a public statement on these matters because they did not wish to be party to any move which might result in further division amongst farmers in Ontario.

"However," he added, "the Board members felt that undesirable damage to farmers' unity would become prevalent if the Board did not urgently make an unequivocal statement of its own position.

"Despite repeated requests," said Mr McLaughlin, "the National Farmers Union has not made available a public statement of its annual financial position, nor has it seen fit, for obvious reasons, to divulge the number of active milk producers in Ontario subscribing to the NFU. Each individual must draw his own conclusions about this.

"However," he stated, "the Members of this Board wish it to be known as widely as possible that it cannot be shown by any stretch of even the NFU's imagination, that the NFU membership comprises anywhere near a majority of Ontario's 20,000 milk producers."

Kraft Foods Ltd.

(1) Following these considered remarks, Mr McLaughlin further added, on behalf of the Board members, that the most recent NFU activity, which had culminated in the Board making this public statement, was the attempt by the NFU to generate a public boycott of Kraft Foods' products in stores across Ontario.

"The alleged purpose of this action," he said, is to force Kraft to negotiate with the NFU for prices to be paid to dairy farmers for milk used by that company."

At the request of dairy farmers in Ontario, the Ontario legislature passed the Milk Act in 1965, which gave to the milk producers' organization — the Ontario Milk Marketing Board — the authority to establish market prices for milk. The Board does this following negotiations with the processors.

Any negotiations which might be carried out by Kraft with the National Farmers Union, concerning milk prices or conditions of sale, would be clearly illegal under Ontario law.

Many of the dairy products, made by Kraft, use milk which returns the farmer higher prices than would be received by them if such milk had to be diverted to other uses.

"A boycott, which attempts to force a company to break the law," said Mr McLaughlin, "and which would result in reduced incomes for dairy farmers, appears to be a clear case of irresponsible leadership."

(2) Mr McLaughlin continued his statement on behalf of the OMMB by saying that earlier illegal picketing of the Kraft plant at Ingleside in Eastern Ontario was another example of the NFU's attempt to disrupt orderly milk marketing to the detriment of Ontario's milk producers.

"The OMMB, contrary to the demands of the NFU," he said, "cannot discriminiate against certain processors, nor does it wish to do so. Everyone has equal opportunity and equal treatment under the policies of the OMMB, be they large corporations, small independent plants, or co-operatively owned ventures."

(3) The Board's statement was concluded by reference to a stereotyped letter which the NFU was sending out to Ontario farmers for them to sign and dispatch to the Premier of Ontario.

"Every farmer should be aware," said Mr McLaughlin, "that the letter in question abounds with inaccuracies and distortions which seem to be in keeping with the NFU's current raison d'etre."

Thirteen members constitute the Ontario Milk Marketing Board, eleven of whom have been elected to represent milk producers in their respective areas. One member, who has so far been appointed by the Minister of Agriculture, comes up for election this fall, and the other member is appointed by the Minister to represent the cream producers in Ontario on the Board. Apart from the latter, every Board member is, and has to be by law, an active milk producer resident in the Region he represents.

(2) The individual members of the Board can be contacted for their opinions. The names, addresses and Regions of local representatives are listed below:

Elphege E. Lefebvre, representing Stormont, Russell, Prescott and Glengarry Counties - St. Eugene, Ont.; Orvil W. Guy, representing Dundas, Grenville, Leeds and Frontenac Counties - RR 4, Winchester, Ontario.

Plight of Can. Indian under discussion at Avonmore W. I. meeting

The Avonmore U.C.W. met in the Church Hall on September 7. Mrs Clair Markell welcomed everyone and expressed the hope that all were ready to assume the duties of the organization after the summer recess.

'The Canadian Indian' was the subject of the program and Mrs Funge held the interest of all as she spoke of two notable Indians, Senator Gladstone, and Chief Dan George. A film strip entitled 'The Long Road' helped to show the struggle of the Indians in adjusting to our society. Mrs Funge asked members to keep this problem in mind and to bring news items to future meetings.

Mrs Rutherford MacIntyre was in charge of the worship service, the theme of which was 'A Search for Truth and Beauty'. Mrs Barkley assisted with the scripture reading.

Appreciation of birthday gifts were sent by former members now residing in nursing homes and also for gifts sent to new babies in the congregation.

During the summer months a bale had been packed and a successful day at the fair booth was reported. A Christmas Tea will be our next project and will be held on November 27th.

Following the benediction, one minute of silence was held in respect for Mrs McElheran and Mrs Casselman who passed away during the summer.

The highlight of the evening was the slides and commentary given by Mr and Mrs Lloyd Marcellus on their trip to Italy and England. Mrs Annie Ferguson thanked them and presented them with a gift.

Assisting the hostess for lunch were Mrs C. Collins, Mrs Lambert and Mrs F. Cryderman.

The October meeting will be held at the home of Mrs Kocourek with the program on health.

IN MEMORIAM

In loving memory of a dear brother and uncle, Graham S. Heagle, who passed away September 19, 1967.

A smile we will always remember
A voice we will always recall
A memory we will treasure forever
Of a loved one dear to us all.

Sadly missed and always remembered — Mrs Vera Armstrong and family

NICK BEEHLER
Electrical Contractor

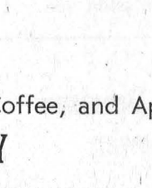

Electric Heating, and Wiring Farm Commercial

— Phone 984-2877 —
BERWICK, ONTARIO
4tf-69



Osnabruck Centre W. I. enjoy slides of European tour

The September meeting of the Osnabruck Centre W.I. was held at the home of Mrs Gordon Hall on Thursday evening with an attendance of nineteen members and seven visitors.

The President, Mrs Leila Grandaw, welcomed all and opened the meeting with the Ode, Mary Stewart Collect and the Lord's Prayer recited in unison.

Roll Call, 'A Comment on Hospital Life', proved very interesting with a number of the ladies revealing they had never been a patient in hospital.

Correspondence was read including a notice of the 4-H Club training school at Newington next week. A letter was received regarding a meeting of I.O.D.E. at Cornwall on October 6 at Trinity Church Hall. A few ladies plan to attend.

The Institute project for next year is the purchase of the Erland Lee Homestead. $10.00 is to be donated.

The book on the Ontario Womens' Institute Story is to be purchased. A number of ladies have expressed a wish to buy their own.

Mrs Dorothy Morgan commented on the Motto and Mrs Robert May had the Smile for the Month.



FLOWERS — are always appropriate. They express your thoughts best.

Muriel's Flowers
Winchester, Ontario

KEMPTVILLE COLLEGE OF AGRICULTURAL TECHNOLOGY
KEMPTVILLE, ONTARIO
Presents

ONTARIO
DEPARTMENT OF AGRICULTURE AND FOOD

Autumn Showcase '71

Sunday, September 19, 11:00 a.m. to 5:00 p.m.

Featuring:

* Open House of Academic, Livestock, and Poultry Facilities.
* K.C.A.T. Educational Opportunities in Agriculture and Home Economics
* Guided Wagon Tours of Crop Areas
* Demonstrations
  — computer in agriculture
  — gourmet cooking
* Hatching of Baby Chicks
* Complimentary Milk, Cheese, Coffee, and Apples

MAKE THIS A FAMILY DAY

WELL'S Clean Sweep SALE

NOW IN FULL SWING

on all

NEW 1971 MODELS AND DEMONSTRATORS

* **Terrific allowances on all trade-ins**
* **Special disount for clean trades**

S.G. Wells & Sons LTD.

PHONE 537-2287 **INGLESIDE, ONT.**

BRAY

BUILDERS SUPPLY & HARDWARE STORE

ARE PLEASED TO ANNOUNCE THE APPOINTMENT OF

DARCY KYER

TO THEIR SALES STAFF

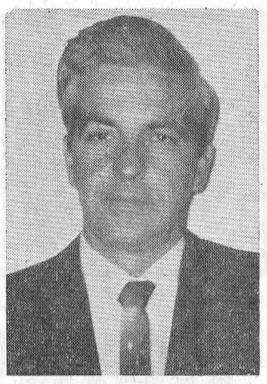

DARCY KYER

WITH 21 YEARS EXPERIENCE DARCY WOULD LIKE TO TAKE THIS OPPORTUNITY TO INVITE HIS FRIENDS AND FORMER CUSTOMERS TO COME IN AND GET ALL THEIR BUILDING NEEDS.

314 NINTH ST. W., CORNWALL, ONT.

CALL 932-5264

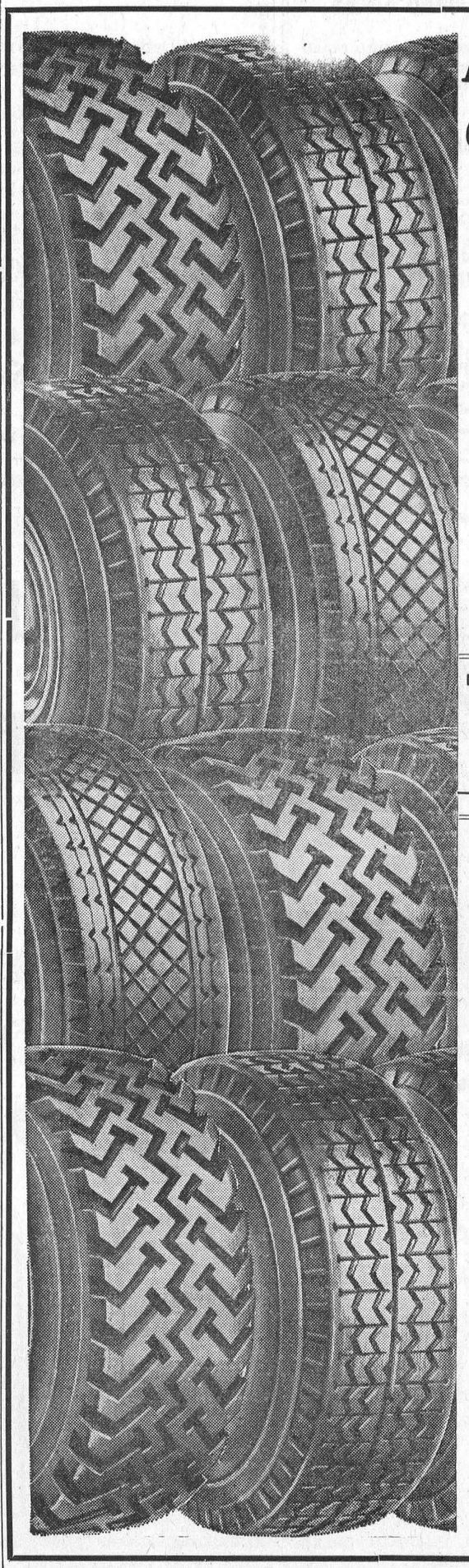

For Complete...

TIRE SERVICE

CALL

PINKUS SALVAGE

AUTO PARTS LTD.

TRACTOR TIRES

(PICK-UP & DELIVERY)
— VULCANIZING SAME DAY —

COMPLETE TIRE STOCK ON HAND AT

BIGGER Savings

THAN EVER BEFORE

We Meet or Better Any Competitor's Prices

CALL COLLECT

535-2759

GOODYEAR - FIRESTONE
DUNLOP - GENERAL

FEED SERVICE

We are now planning regular feed service routes in your area, and we would appreciate your business . . . so why not give us a call and insure yourself of being on a regular route.

Why handle feed when you can have hay, grain, corn cobs etc. ground - mixed with a protein supplement and fresh molasses right in your own yard at no extra cost to you.

Efficient, Top Notch operators with the know-how of mixing feed to serve you constantly.

We can offer you one of the best feed services in the area to-day — YOU OWE IT TO YOURSELF TO TRY IT.

Give Us A Call Now!

CLEMENT FEED AND FARM SUPPLIES LTD.

Phone 448-2161 **Chesterville, Ont.**

Now is . . .

FURNACE

. . . time

* **Now is the time to have that new furnace installed or check the present one to see if it can go through another winter.**
* **Furnaces can be purchased outright or may be bought on our easy instalment plan with monthly payments.**
* **Your Oil can also be purchased on a budget plan of 10 monthly payments, or 30 days, or Cash.**

FOR FURTHER INFORMATION CALL

S. G. BLACK FUELS LTD.

Phone: 774-2109 — 774-3045
Winchester **Ontario**
1-3

Coming Events ...

SOCIAL EVENING & BARBECUE

Chesterville Legion will hold a Social Evening and Barbecue on Saturday, September 18, 1971. All couples over 21 years of age welcome. The Travelling Band. 1-2

TEA & BAZAAR

A Christmas Tea and Bazaar will be held in St. James United Church Hall on Nov. 27th. 1-1

NOTICE

Registration for Scouts and Cubs, Chesterville Public School, Wed., Sept. 22, 7:00 - 8:30 p.m. Registration Fee: $4.00 for First boy, $2.00 for each additional boy. 1-1

BOWLING MEETING

The Monday Night Mixed Bowling League will hold a meeting on Monday, Sept. 20 at 9:00 p.m. at Monast Lanes. All members are requested to be present. 1

GALA GAMES PARTY

Bridge, euchre, crokinole or checkers. $10 door prize. Drawing for $100, $50 and $25. To be held September 20th, 1971 from 8 p.m. to 12 at North Dundas District High School Auditorium. Sponsored by Women's Auxiliary to the Winchester District Memorial Hospital. Lunch. Admission $1.00. Everyone welcome 1-1

DANCE

Dance at the Royal Canadian Legion, Morrisburg on Saturday, September 25, 1971. Starting at 9 p.m. Music by 'The Charlie Brown Trio.' 2-2

WIG & MAKE-UP SHOW

A Wig and Make-up Show sponsored by the Crysler Ladies' Club will be held on Monday, September 20 at 8:00 p.m. at the Crysler Pavilion. Wig styles by Mientze Patenaude. Make-up by Mrs Allen, Ottawa. Lunch served. Door prize. Admission 75c. 1-1

RUMMAGE SALE

A Rummage Sale featuring fall and winter wear of all kinds will be held in Trinity United Church dining room on Sept. 24, beginning at 1:30 p.m. 2-2

ANNIVERSARY TURKEY DINNER

An Anniversary Turkey Dinner will be held in the Dining Hall of Williamsburg United Church on Tuesday, September 28th commencing at 5:00 p.m. and continuing until all are served. Adults, $1.50; children under 12, 75c. Everyone welcome. 2-2

ANNIVERSARY SERVICES

Anniversary services will be held in Williamsburg United church on Sunday, September 26, 1971 at 11 a.m. and 8 p.m. Rev. J. B. Adams, Burlington, Ontario, will preach. Morning soloist - Mrs Edward Herriman; evening music by the choir of Russell United Church. Everyone welcome. 2-2

MIXED STAG

A Mixed Stag in honour of Raymond Page, daughter of Mr and Mrs Eugene Page, Casselman and Jacques Lauzon, son of Mr and Mrs Adolphe Lauzon, Chesterville (formerly of Alexandria) will be held at the Casselman Arena on Sat., Sept. 18, 1971 at 8:30 p.m. County Road Band. 1-1

BENEFIT DANCE

A Benefit Dance in aid of the Art Milne Fire Fund will be held in the IOOF Hall, South Mountain on Wed., Sept. 15. Glen Cochrane's Orchestra. Refreshments available. The draw for the pure-bred heifer calf will take place at this dance. 1-1

Mainly About People

The Reverend and Mrs E. Earle Eaton participated in Prophetic Week at Keswick Bible Conference, Ferndale-Muskoka

The Reverend E. Earle Eaton conducted services last Sunday at St. Luke's Presbyterian Church, Finch and Knox Presbyterian Church, Crysler.

Colquhoun

Miss Cheryl Dennison tendered shower

A number of ladies attended the shower for Miss Cheryl Dennison on Wednesday evening.

Mr Ray Ackley and Mr Henry Warner of Rochester, N.Y., were Sunday tea guests of Mr and Mrs Lloyd Gallinger.

Mr James Potter of Toronto is spending his holidays with his sister, Mrs Leonard Sinclair and Mr Sinclair.

Mr and Mrs David Alker, Alexandria Bay, were callers of Mrs Gladys Swerdfeger.

Mr and Mrs Barry Cote of Dartmouth, N.S., were callers at the home of Mrs George Daye.

Misses Ann Colquhoun and Jean Kerr of Porcupine, Ont., spent Saturday with Mr and Mrs George Wright.

COMING SALES

Household Furniture, Small Tools and Property of the Late Henry Legue
Post Road
Long Sault
SEPT. 18, 1971

Some Machinery, Small Tools and Grain
(5th Concession of Osnabruck)
Dave Moke, Northfield Stn.
SEPT., 25, 1971

GORDON ROSS
Auctioneer
Phone 537-2289
28 Maple Street
Ingleside, Ontario

IN MEMORIAM

In loving memory of husband and father, Graham Stanley Heagle, who passed away Sept. 19, 1967.
His smiling ways and pleasant face
Are a pleasure to recall
He had a kindly word for each
And died loved by all.
Someday we hope to meet him
Someday we know not when
To clasp his hand is a better land
Never to part again.
Ever remembered by Mom and Dad
Daughter

CARDS OF THANKS ...

CARD OF THANKS

We wish to extend our deep appreciation and thanks to neighbours, friends and relatives for kindness, sympathy, floral tributes and donations in the sad loss of a dear sister.
Mrs Helen LaSalle, Myrtle Farmiloe and George Farmiloe 1-1

CARD OF THANKS

I wish to extend my sincere thanks to my relatives, friends and neighbours for cards, visits, gifts and flowers while I was a patient in Winchester District Hospital. Special thanks to Dr. H. W. Justus and nurses and staff on second floor.
Calvin Dillabough 1

CARD OF THANKS

We wish to thank our relatives and neighbours for their gifts, good wishes, cards and flowers received on the occasion of our 25th wedding anniversary. We would like to especially thank our daughters Anne-Marie and Audrey for arranging this party which was held at our home.
Felix and Therese Bazinet 1

IN MEMORIAM

HEAGLE — In loving memory of our dear son, Graham Stanley Heagle, who passed away on Sept. 19, 1967.
You suffered in silence
And were so brave
We think of you always
And all that you gave
You guide our path and help us along
If we follow your footsteps
We will never go wrong.
Ever remembered by Mm & Dad 1-1

IN MEMORIAM

HEAGLE — In sad and loving memory of our brother and uncle, Graham Stanley, who passed away September 19, 1967.
A faithful Brother, one of the best.
May God grant his eternal rest.
Remembered always by sister Elva - Charlie, Richard, Brenda and Gordon 1

IN MEMORIAM

HEAGLE — In loving memory of dear brother and brother-in-law, Graham Stanley Heagle, who passed away on September 19, 1967.
A Heart of Gold stopped beating
Hard working hands at rest
God called him home to prove to us
He always takes the best.
Sadly missed and always remembered by Freida and Don Harper, Greta and James Bailey. 1

NOTICE

FARMERS

As of
August 2, 1971
A modern new plant is in operation for the processing of the carcasses of Crippled Disabled or Dead Horses or Cows only.
"In Business as Usual"
We pay current pricesf for Carcasses
24 Hour Service
RENALD MOSS
Phone 445-2859
Russell, Ontario
Licence No. 292-C-71
1tf

Real Estate

— 4-bedroom, 1 1-2-storey home on double lot in Chesterville. Interior newly renovated, wall to wall in living room, cushion floor in dining and bedrooms, modern kitchen, new windows and doors. Priced to sell.

— 3-bedroom brick Bungalow in Chesterville, electric heat, large living room, dining room, finished rec. room with bar, car port, immaculate throughout. $8,000 will handle.

W. C. MacDONALD, Broker
WINCHESTER, ONTARIO
774-2106 - 774-3022 (evenings)
Ann Van Sleuwen, Rep.
1-1

Elma Women's Institute hold September meeting

The September meeting of the Elma W.I. was held in the Hall with fourteen members present.

Mrs A. Carkner, President, opened the meeting with the Ode and Collect. Roll Call was 'A Fine Quality in a Mature Person.'

Minutes and correspondence read by Secretary, Mrs Gertrude Beckstead assisted by Mrs Roma McMillan. Treasurer's report was given by Mrs Hilda Dillabough.

Members decided to order the book of the Ontario Women's Institute story for the library.

Convenors for the October 5th meeting are Mrs Cecil McMillan and Mrs Lorne Brooks on Citizenship and Education. Roll Call will be 'Why I Joined the Institute.' Lunch committee will be Mrs Hilda Dillabough, Mrs Melvin Dillabough, Mrs Helen Barkley and Mrs Gertrude Beckstead.

The Grandmother's meeting with Mrs W. Henderson, Mrs D. Wheeler and Mrs Gertrude Barkley as convenors, was much enjoyed by all. Poems and readings were given by several of the members.

The meeting closed with the Queen after which lunch and a social hour were enjoyed.

BOWLING NEWS

North Stormont Ladies Monday League; High Cross — Joan Leclair, 640. High Singles — Joan Leclair, 276.

Team Standing — Joan,7; Edith, 5; Irma, 4; Mary M., 3; Lillian, 2; Elaine, 0.

Mainly About People

Mr and Mrs Arthur W. Hutt, Rochester, N.Y., spent a few days with Mr and Mrs Duncan McElheran and Mr and Mrs Denzil Hutt.

Magnetic Signs
Signs of the Future "Today"
ORDERS TAKEN HERE
CHESTERVILLE RECORD LTD.
Phone 448-2144

DEEP SUMMER SPECIALS
PORK Chops ..... lb., 69c
TURKEYS 6-8 lbs. ..... lb., 45c
Ice Cream Cones ..... pkg., 25c
BANANAS 2 lbs. 25c
White Sugar 5 lbs. 59c
Salada Tea Bags 120 ..... $1.69 (with Free pkg. of Rise & Shine)
Habitant Pea or Vegetable Soup 28 oz. tins 2, 55c
Mir Liquid Detergent 24 oz. btl. 2, 75c
LAFLAMME'S GROCERY
KING STREET
— Phone 448-2822 —

SEPTEMBER Clearance Sale
GUARANTEED CARS
1968 PLYMOUTH BARRACUDA — 2 Dr. Hard top, fully equipped
1968 DODGE MONACO — 2 Dr. Hard top, fully equipped
1969 CHEV. IMPALA — V8, Automatic, Radio
1969 FORD GALAXIE — 4 Dr., V8, AT, PS, PB, Radio
1969 FORD CUSTOM 500 — 4 Dr., fully equipped
1968 FORD GALAXIE — 2 Dr., Hard top, V8, AT, Radio Red with white vinyl roof
½ TON GM TRUCK — Long box, mechanically checked, Make us an offer
McMILLAN BROS.
NEW AND USED CAR SALES
"WHERE YOU GET THE BEST FOR LESS"
PHONES:
Business, 448-2146 Residence, 448-2002

MOVIES
NOW SHOWING
Thurs., Fri., Sat.
Sept. 16, 17, 18
"COUNTRY MUSIC ON BROADWAY"
Starring Hank Snow, Ferlin Husky and many more.
SECOND FIDDLE TO A STEEL GUITAR
All-Star Nashville Cast
"THE FORTY ACRE FUED"
Starring Ferlin Husky, Skeeter Davis and many more.
Greatest Value in Town.
From 7:30 to Midnight
Music Marathon
Mon., Tues., Wed
Sept. 20, 21, 22
"THE LAWYER"
Starring Barry Newman and Harry Gould
True Story of First and Second Murder Trial of well known Lawyer
"W. U. S. A."
Starring Paul Newman, Joanne Woodward and Anthony Perkins
Newman plays a Broadcaster at Station W.U.S.A. in New Orleans.
Admittance restricted to persons 18 years of age or over
One showing of each in above order — 7:30
Thurs., Fri., Sat.
Sept. 23, 24, 25
"KELLY'S HEROES"
Starring Clint Eastwood & Donald Sutherland
The story of how a few war-weary soldiers steal 14,000 gold bars from a bank behind enemy lines during World War II
Adult
The WINCHESTER


just arrived!
a good selection of
'Delft Blue'
Pottery
Imported from Holland
Many More . . .
NEW ITEMS TO COME SOON
DURANT'S
FLOWERS & GIFTS
— Phone 448-2060 —
Chesterville, Ontario
WATCH FOR OUR ADVERTISEMENTS IN THE "RECORD"

FRESH Leg of Pork ROAST (butt or shank) LB. 49c
FRESH FROZEN CHICKEN LEGS LB. 55c
Red or Blue Brand BONELESS BLADE or SHORT RIB ROAST LB. 79c
EVERSWEET Sliced SIDE BACON LB. 53c
SHOPSY'S All Beef WIENERS LB. 59c
KAM LUNCHEON MEAT 12 oz. 39c

LAST WEEK'S DRAW WINNER
Mrs. Rose Kelly
Chesterville
The Prize:
A Wheelbarrow



CIL Imperial
Shot Gun Shells ..... box $3.39
Winchester Hammerless (30") barrel 12 Guage (full choke)
Repeating Shotgun $145.95
MTD Super Deluxe — Briggs and Stratton engine, 4 h.p. Reg. $165.77
Cultivator ..... 1 only Special $139.00

Hardware Specials
PHONE ELECTRICAL DEPT.: 448-2195
SPECIAL Reg. 69.88
GE Electric Lawn Mower $59.95
Beauty Cut — 1 ONLY Reg. $54.97
Electric Lawn Mower (18" cut) $49.
Speed Queen (heavy duty) Reg. $169.95
Wringer Washer (with pump) $154.00
Speed Queen - Plug in model ($5. for colour
Portable Dryer (120 volt) $169.88

Frozen Food Specials
MORTON PIES Chicken, Turkey, Beef ..... 8 oz. 27c
YORK FROZEN ORANGE JUICE (6 oz. tin) 19c

Quaker Quick or Instant Oats (44 oz.) 59c
Mixo Liquid Bleach (64 oz. cont.) 35c
Kleenex Facial Tissue (2-ply) 3, $1
Aerowax Liquid Wax (27 oz.) 99c
Calinda Choice Peaches (14 oz. tin) 29c
Legion Standard Peas (19 oz. tin) 6, $1
Scotian Gold Vitaminized Apple Juice (48 oz. tin) 29c
Swift's Canned Hams (1½ lb. tin) $1.59
Zip Dog Food (15 oz. tin) 9, $1
HEALTH AND BEAUTY AIDS . . .
VO5 Hair Spray (8¼ oz. tin) $1.29
Close-Up Tooth Paste (giant tube) 59c
FULTON BROS. LTD.
HOME HARDWARE, ELECTRICAL APPLIANCES & M/M
PHONE 448-2345

GO CLASSIFIED

IF YOU BUY, SELL, TRADE, HIRE OR RENT

CLASSIFIED ADVERTISING RATES

FOR SALE, FOR RENT, HELP WANTED, ETC., MARRIAGE, ENGAGEMENT and COMING EVENTS, 15 cents a line, counting 5 words to a line, minimum $1.00 first insertion. Subsequent insertions at 10c a line, with a 70c minimum. CARDS FOR THANKS, 15 cents per 5-word line, minimum $1.00. IN MEMORIAMS, $1.00 plus 40c for each 4 line verse.

The Advertiser agrees that the publisher shall not be liable for damages arising out of errors in advertisements beyond the amount paid for the space actually occupied by the portion of the advertisement in which the error occurred whether such error is due to the negligence of the publisher's servants or otherwise, and there shall be no liability for non-insertion of any advertisement beyond the amount paid for such advertisement.

FOR SALE — Good used Corn Blower with 40 ft. of pipe. — Phone 448-2959. 1-1

FOR SALE — Lava Stones, pale and dark gray. Will cover 12 sq. yards. — Phone 987-2015. 44tf

FOR SALE — Grain in bin — Phone 774-3588. 1-1

FOR SALE — Three Purebred Holstein Bulls, 15 months of age, 85 to 90 percent black. From well proven sire and dam. Priced reasable. — Albert Menard, Embrun, Phone 443-2117. 1-2

FOR SALE — Massey Harris Tractor, No. 30, good condition, tires excellent. — Phone 448-2646. 1

FOR SALE — Many used vacuum cleaners; upright Hoover, Electrolux, etc. — Apply to E. Berube, Authorized dealer for Electrolux Co., Russel, Ont Phone 445—2181 37tf

FOR SALE — 1969 Cougar, blue with black vinyl top, V-8, P.S., P.B., Aut. on floor, Radio — Phone 774-5461. 1

FOR SALE — 3-furrow hydraulic Plough, Massey Ferguson. — Phone 984-2043. 1-2

FOR SALE — Case Silage Blower with pipes for 40 ft. silo — $100.00; Ford 3000 Tractor with heavy duty loader. — Apply to Ewart S. Carkner, Winchester, Ont., Phone 774-3512. 2

FOR SALE — Cockshutt Conde single and one DeLaval double unit milker. Both pails stainless steel. Priced to sell. — Harold Pemberton, 448-2226. 2

FOR SALE — Standing Corn for silage; Ferguson 20 - 85 Tractor. — Phone 448-3210 (after 6 p.m.) 1

FOR SALE — Flowers, potatoes, and fresh vegetables daily. — Sandtown Green Houses, Newington, Ont. Phone 984-2238. 47tf

FOR SALE — Fence Posts and braces, all sizes; Hydro Poles, 30 - 35 feet long; Corn Crib Poles. Will deliver. — Apply to W. J. McDonald, St. Andrew's West, Ontario, phone 932-2735. 1tf

FOR SALE — Government inspected sides of beef, 63c lb.; sides of pork, 39c lb. Cut and wrapped for freezer. — Earl's Meats, Phone 448-2324, Chesterville. 48tf

FOR SALE — Aluminum Storm Windows, good condition. — Apply to C. Huybregts, Finch, Ont., phone 984-2029. 2

FOR SALE — 242-117 lbs. of Market Sharing Quota and the corresponding subsidy quota. Available Oct 1. — Apply to Calvin S. Grant, Avonmore, Phone 346-5794. 3-4

FOR SALE — 1963 Ford Fairlane, good running order, good condition. $150. as is. — Phone 984-2909 after 6 p.m. 1

FOR SALE — Allis Chalmers Combine, all-crop model 66. Never did any custom work. — Apply Ray Smith, Newington, phone 984-2789. 1-3

FOR SALE — Franchi semi-automatic 12 guage Shotgun. Ventilated Rib. Excellent Condition. — Phone 448-2720 after 6:00 p.m. 1-1

BEHLEN Corn Cribs and Curvet Buildings in stock at last year's prices. Order your grain tanks, grain handling equipment, batch and continuous corn dryers now to assure delivery. — Apply Ray Smith, Newington, Phone 984-2789. 1-3

FOR SALE — 275 Tractor with loader, snow bucket, new rubber tires on back. — Apply to Joe Rutters, Chesterville (after 5:00 p.m.) 2

HONEY
FOR SALE
* * *
Honey Now For Sale at
TERMEER'S APIARIES
First Road N.-E. of Goldfield
FINCH, ONTARIO
— Dial 984-2890 —
1

FOR SALE — Sutton Place tropical moss rug, 12' x 7'6"; Sutton Place Tropical Moss Rug, 7' x 7'6" - both new and with rubber underlay. Hudson Seal Fur Jacket. — Phone 448-2459. 1

FOR SALE — 1969 Custom Ford, 4-door, 302 V8, excellent condition, $1,775.00 cash or can be financed; also 1959 International 3-ton Chassis and cab, fair condition. — Apply Ray Smith, Newington, Phone 984-2789. 1-3

CUSTOM SLAUGHTERING—We will pick up and slaughter your beef and pork, cut, wrap and freeze. — Earl's Meats, Phone 448-2324, Chesterville. 22tf

FOR SALE — One Charolais Bull — Phone 987-5221. 1-1

FOR SALE — Stereo Tape Cartridges, reg. $7.95, now $6.95. — Apply Carl's Radio and TV, Finch Ontario, Phone 984-2050. 41tf

FOR SALE — Massey Ferguson 35 with plough — Apply to Lloyd McPhee, RR 2, Newington. 3-3

FOR SALE — Blue portable typewriter with case, like new. — phone 987-2015. 1tf

FOR SALE — Insulated Building 12' x 14' and covered passageway 20' long, used as milkhouse. Wooden Silo, 8-square, 16' x 26', plywood lined. — J. Vanden Bosch and Son, Chesterville, Tel. 448-2396. 1-2

FOR SALE — Barn 40'6" x 46'6", plank construction, hip roof, trussed rafters, in good condition. To be removed within six months. Best offer. Deposit required. — Contact H. S. Lannin Limited, Winchester, Ont. 1tf

CUSTOM FARM WORK
2-Row Corn Picker - Husker
3 Wagons
to serve you
APPLY
DAVID BROWN
RR 3, Ingleside, Ont.
Phone 534-2329
50tf

FOR SALE — 2 snow tires with rims, size 7.35 x 14, like new, not more than 4,000 miles, will fit satellite, Fury I, II, III, etc. — Apply to Mrs Charles Cross, Winchester, Ont., Phone 774-3264, 774-2138 or 448-2366. 1

FOR SALE — Canning Tomatoes while they last. Pick your own - $2.50 per bushel. — Sandtown Greenhouses, Newington, Ontario, Phone 984-2238. 1-1

FOR SALE — Boys 2-piece suit, size 14, like new; Girls fur-trimmed Winter Coat, size 14. — phone 448-2882. 1

FOR SALE — Standing corn for silage. — Hawley McLean, RR 1, Finch. 2

NEW — Be sure to see the 1972 Ski-Doo's. We have a complete line for you to choose from. If you want the best in snowmobiling fun this year, buy from — Bogart Motor Sales Phone 448-2488, Chesterville, Ont. 51tf

BOWLING — Bowling at Monast Lanes on Saturday afternoons at 1:30 for young girls age 7-12 and 12 - 16. Anyone interested come to the Bowling Lanes on Saturday, Sept. 18 at 1:30. 1-1

HAY WANTED — A quantity of hay. — Apply John Heuff, Morewood, Phone 448-2653. 34tf

HELP WANTED — To pick apples at Smyth's Orchard, Dundela (4 miles west of Williamsburg) phone 652-4089. 2

SALES HELP WANTED — Earn up to $3.60 per hour, car necessary. — Apply in writing to P.O. Box 1421, Cornwall, Ont., stating phone number and address. 3

WANTED — Man wanted to work with tile ditching crew. — J. Vanden Bosch and Son, RR 1, Chesterville, Ont., Phone 448-2396 or 448-2359. 2-3

WORK WANTED — Inside or outside painting. Reasonable price. — Apply to Edgar Lefebvre, Berwick, Ont., phone 984-2480. 2-2

WANTED — Roomers, will board if wanted or person for rooms furnished or unfurnished. Heated, all modern conveniences. Call in person. — Kathleen Bouck, phone 448-2041. 2

MALE HELP WANTED — Men to work as general labourers, 18 years and over. — Apply in person to Dutch Sash and Door Co. Ltd., Morewood, Ont. 1-1

EQUIPMENT RENTALS — Air compressors, 'dozers, sand, gravel, building heaters, house moving.—Sullivan Bros., Phone 448-2660, Chesterville. 16tf

BUILDING — Contracting for building of Basements, Houses and Barns. — Call Joe Dingemans, RR 1, Finch, Ontario, Phone 984-2043 or 984-2343. 28tf

ATTENTION — Painter available. Will do inside and outside painting. Free estimates. — Apply Norman McEwan, Avonmore, Phone 346-5902. 42tf

NO TRESPASSING — No Trespassing signs available. 25c each. — The Chesterville Record. 6tf

FOR SALE — Broadloom Rug, 9 x 12, chocolate in color, priced reaonosble. — Phone 448-2146 or 448-2002. 1-1

FOR RENT — 3 - Bedroom apartment on Main St., Winchester. Available Oct. 1, 1971. — Apply to Ewart S. Carkner, Winchester. 2

FOR RENT — Garden Tiller, Lawn Roller, Seeder or Fertilizer Spreader Electric Hedge Trimmer, Tree Trimmer, Caulking Gun, Extension Ladder, Stappler Gun, Pop Rivet Gun, Torque Wrench etc. — Western Tire and Auto Supply, Chesterville, Ontario, phone 448-2875. 2-2

PICK YOUR OWN APPLES — Gibson Bros. Orchard, 1½ miles west of Mountain Stn. 3-3

ARTICLES WANTED — Antiques, corner — and flat too — wall cupboards, washstands, chests of drawers, clocks, all kinds of coal-oil lamps, clear and coloured glass, wash sets, round diningroom tables and round glass china cabinets. — Please write Lawrence Shaver, Box 218, Long Sault, Ont., or Phone 534-2047. 50tf

COUNTRY MEAT MARKET
RETAIL AND FREEZER ORDERS
CALL 448-2538
"Buy Direct from the Producer"
Bill Marcellus
Dunbar, Ontario
SPECIALS FOR THURS., FRIDAY & SATURDAY

Short Rib Roast	**.65 lb.**
Boneless Stew	**.75 lb.**
Pork Beef sausage	**.39 lb.**
Hamburg	**.49 lb.**
Bologna, sliced	**.25 lb.**
Sliced Cooked Ham	**.95 lb.**

Open Hours
1:00 to 6:00 p.m. - Thursday and Friday
Open all day Saturday
(until further notice)
Phone
BILL MARCELLUS
448-2538
CHESTERVILLE

ANTIQUES WANTED—Old glass; coloured pieces, any style, clear pattern glass and old china. Wooden ware: butter bowls, prints, pine corner and flat cupboards, small pine washstands, sinks, chests, desks, tables, cobblers' benches settees, spice and coffee mills. Old brass: candlesticks, kettles, mirrors, picture frames, vases. Old iron: pots, coffee grinders, etc. Oil lamps: fancy table oil lamps, hanging oil lamps, wall oil lamps. No matter how large or small, give us a call. If you wish to sell or just want a free appraisal write or call.—Gordon and Doris McDonald, The Castor Shop, Box 138, Phone 445-5229, Russell. Dec., 1971

Do It Yourself
DIVORCE GUIDE
As described in National Magazines. For further information write:
LEGAL PUBLICATIONS
Box 5138, Station A, Toronto
1-6

NEED ONE COPY — Our copier will turn it out in one minute or less for 50c. Need copies of special letters, invoices, licences, etc., then come in and let the new 3M copier do the job. Quantity copies at special rates. — The "Record" Office, Phone 448-2144, Chesterville. 30tf

TYPEWRITERS — New and Used; portable, full-size, electric. Also typewriter rentals. — The Chesterville Record. 6tf

ATTENTION, FARMERS
You will receive the best prices for your dead, sick and disabled cows and horses. We have no collectors. You deal directly with us. You have added beneits of the monies usually paid to collectors. 24-hour service, 7 days a week.—Call collect to Herb Loucks, Winchester 774-5256, or Guy Macha-bee, Crysler, 987-2818. Collector's Licence No. 182C69, Receiving Plant Number St. Albert 134RP-69. 20tf

Vice & Craig Ltd.
FUNERAL HOMES
METCALFE, WINCHESTER AND CHESTERVILLE
774-2120
one convenient phone number serves all three locations
Ambulance Service
17tf

AUCTION SALE
of
LIVESTOCK & MACHINERY
The undersigned having sold the farm will offer for sale by Public Auction on the premises
Lot 36, Concession 10, Twp. of Osgoode
5 MILES EAST OF DALMENY
OFF HWY. 31, 1-2 MILE WEST OF MARVELVILLE STORE
on
SAT., SEPT .25
Starting at 12:30 p.m.
Lunch Available

48 HIGH GRADE HOLSTEIN CATTLE CONSISTING OF:
17 Grade Holstein Cows, milking and bred for winter; 4 Grade Holstein Cows, due to freshen at Sale Time; 6 Grade Holstein Cows, due to freshen in Dec. and Heifers, open, ready to be bred; 11 Holstein Grass Calves; 2-year-old Holstein Bull. These cows will all be checked for pregnancy and have good D.H.I. Records.

Machinery
Allis Chalmers No. D15 Gas Tractor, 2 years old, p.s., 1268 hours, front-end loader; Allis Chalmers No. D14 Gas Tractor with new motor, tractor chains; MF No. 10 Hay Baler; N. H. Hay Conditioner, 2 years old; A. C. 5-bar Side Rake, new; G. W. 7-ton Hay Wagon; Buehler 7-ton Hay Wagon; John Deere Hay Mower, 3-pt. hitch; Bale Stooker; Fertilizer Spreader, 3-pt. hitch, new; New Idea No. 208 Power Manure Spreader; Grader Blade; A. C. No. 72 Combine; Fleury Bissell 10 ft. Cultivator, new; Spring Tooth Cultivator; 4-section Drag Harrows; A. C. 3-furrow Plough, 3-pt. hitch, new; Allied Snow Blower, new; 2-wheel Trailer; Utina Water Pump; 20-ft. Grain Auger with heavy duty motor; Crane deep-well Pump, new; John Deere Hammer Mill; 30-ft. Endless Drive Belt, new; Cockshutt Seed Drill, 13-run, power.

Various Articles
DeLaval 35-can Bulk Tank; DeLaval Stainless Steel Double Sink; 2 Surge Milkers, single units; Pails and Strainers.

Feed
8,000 Bales of conditioned Hay; 600 Bales Straw; 60 tons of Oats and Barley, mixed.

TERMS — CASH
CHRIS VAN DONGEN, Prop.
Harold Ball, Auctioneer
Auctioneer's Note: This is a top herd of Holstein Cattle with good D.H.I. Records and an excellent line of farm machinery.
2-2

AUCTION SALE
of
HOUSEHOLD EFFECTS
On the Post Road 1 1-2 Miles East of Long Sault
4 MILES WEST OF ST. ANDREWS
Household Effects of the Late Henry Legue
on
SATURDAY, SEPT. 18, 1971
Starting at 1:00 p.m.

McClary Kitchen Range(oil and 150-gal. tank; 2-Burner Electric Rangette; Refrigerator, 8.5 cu. ft.; Deep Freeze, 20 cu. ft.; Washing Machine with wringer; 23" Admiral TV with aerial R C A Mantle Radio, old model; Electric Toaster; Tea Kettle; Frying Pan; Iron; Immersion Hot Water Heater; 2 Electric Clocks; 2 Kitchen Tables; 4 Chairs; Kitchen Cabinet; Chest of Drawers; 2 Spice Sets; 2 Tea Pots; Coffee Percolator; Pots and Pans; Cooking utensils; Cutlery; Chinaware; Glassware; 5 Odd Chairs; 2 Rocking chairs; 2 Foot Stools; 2 Chests, 3 drawers each; 2 Utility Chests; Desk Set; 2 Lawn Chairs; Chaise Lounge; Folding Cotton Mattress; Bed and Mattress; Davenport; Bathroom Scales; Medicine Cabinet; 2 Commode Chairs; Commode, like new; 2 Large Trunks; Bedding, Blankets; Quilts; 4 Tool Boxes; 1-2" Electric Drill; Battery Charger; Emery and Motor; Grindstones; Electric Motors; Gas Lawn Mower; Gas Roto Tiller; Allis Chalmers Tractor, with front-end loader & cab; Trailer; Mowing Machine; Disk; Wheel Barrow; Bicycle; 2 Weed Sprayers; Clothes Line and Pulley; Shovels; 2 Step Ladders; 2 45-gal. Drums; Come-along Jack; 3 Quebec Heaters; Many other Articles.

Terms — Cash
House, 2 sheds with electricity and 35 acres of land will be offered for sale, subject to reserve bid at 2:30 p.m. Terms are 10 percent day of sale. Balance 30 days.
GEORGE LEGUE, Executor
Gordon Ross, Auctioneer,
28 Maple Street, Ingleside, Ont., Phone 537-2289. 1-1

AUCTION SALE
of
FARM STOCK & MACHINERY
Lot 8, Concession 5, Twp. of Matilda
AT DUNDELA
on
SATURDAY, SEPT. 25
Starting at 1 p.m.

52 Head of Holstein Cattle consisting of: 23 Grade Holstein Milk Cows due to freshen in winter and spring; Grade Jersey Cow, due in January; Grade Holstein Bull, 2 years old; 5 Grade Holstein Heifers, rising 3 years, due early winter; 12 Grade Holstein Heifers, rising 2 years, open; 10 Grade Holstein Calves, born in 1971.

Machinery
35 MF Tractor complete with front-end loader, 1 1-2 years old, 650 hours work; Cockshutt 35 Tractor in good condition; MH 22 Tractor, good working order; Cultivator, 3 pt. hitch, new; MH Spring-tooth Cultivator, power lift; McD 13-disc Grain Drill; Set of Drag Harrows; Weed Sprayer; MF No. 10 Hay Baler; MF dynabalance Mower, 7 ft.; McD 4-bar Side Rake; Bale Stooker; McD. Manure Spreader, 95 bus.; Tractor Bale Loader; Hay Elevator, 32-ft long; Forano Steel Thresher on rubber; 3-furrow McD 3-pt. hitch Plough; Rubber-tired Otaco Farm Wagon, complete with rack; 10-can Spray-type Cooler; 800 bus. of Mixed Grain; 5,000 Bales of Hay; 400 Bales Straw; 10 acres of Standing Corn, suitable for picking; Universal Dble. Unit Milker, complete with motor and pump; 20 Milk Cans; all Small Tools and Equipment.

TERMS — CASH
KEN McGOWAN, Prop.
M. Zeron, Auct.
2-2

LEGAL NOTICE
NOTICE OF PASSING OF A BY-LAW FOR STOPPING UP A PORTION OF ALBERT STREET
In the Village of Chesterville

TAKE NOTICE that the Municipal Council of the Village of Chesterville proposes to pass a by-law one month from date for stopping up and closing that portion of Albert Street as shown on Registered Plan No. 35 and more particularly described in Schedule "A" hereinafter set out.

AND TAKE NOTICE that any person who claims that his land will be prejudicially affected by the proposed by-law should apply to the Municipal Clerk within one month from date for a hearing of his objection to the said by-law.

DATED at Chesterville this 15th day of September, A.D. 1971.

G. L. GRAHAM
Municipal Clerk

SCHEDULE "A"

All and Singular that certain parcel or tract of land and premises situate lying and being in the Village of Chesterville, in the County of Dundas and beng composed of part of Albert Street as shown on Registered Plan No. 35 for said Village and being more particularly described as follows:

COMMENCING at a point in the Westerly limit of Albert Street where the same is intersected by the south limit of Ralph Street;

THENCE South 23 degrees 0 minutes East along the west limit of Albert Street as shown on said plan a distance of 607.73 feet more or less to a point in the northerly limit of River Road as described on a plan of survey attached to registered Instrument No. 2089;

THENCE Easterly along the North limit of said River Road a distance of 40.26 feet to a point in the Easterly limit of said Albert Street;

THENCE North 23 degrees O minutes West along the Easterly limit of Albert Street, a distance of 607.73 feet more or less to a standard iron bar planted;

THENCE Westerly and at right angles to the aforementioned course, a distance of 40.26 feet to the point of commencement.
3-3

NOTICE RESPECTING ASSESSMENT APPEALS
TOWNSHIP OF WILLIAMSBURG

The assessment roll of the said Township may be inspected at my office located in the Village of Williamsburg during business hours.

Any complaint in respect to an assessment on the assessment roll may be brought to the Assessment Review Court pursuant to Section 52 of the Assessment Act, R.S.O., 1970 C.32 as amended by Section 10 of the Assessment Amendment Act, 1971.

Notices of complaints must be made in writing either by letter or forms available at the Municipal Offices.

For purposes of identification, please include your name and postal address, and the reason (s) for complaint. If possible note the assessment roll No., the street address, lot and concession numbers and the municipality in which the property under complaint is situated.

Any Notice of Complaint shall be mailed by ordinary mail to the Regional Registrar named below, and in addition, by registered mail to any person whose assessment is complained of, not later than the 31st day of October, 1971.

Name and Address of Regional Registrar
Mr. J. Crawford, Regional Registrar
Assessment Review Court
2378 Holly Lane
Ottawa, Ontario
KIV 7PI

Signed Keith Schell, Clerk
Municipality of Williamsburg
2-2

Canada's productive forest land is growing about 2 1-2 times the amount of wood annually consumed, but the gap is quickly narrowing.

KIM'S KEY SERVICE
Licensed Locksmith
Mobile Truck Service
— Saw Filing —
— Lock Repair —
32 Gallinger Ave.
Cornwall, Ontario
932-7382
Saws and Locks can be left at
BYERS HARDWARE
or
FULTON'S HARDWARE
Chesterville, Ontario
Duplicate and Code Cut
4tf

L. BISSELL
Ingleside, Ontario
RUG SHAMPOOING
in your home
ALSO ELECTROLUX VACUUM CLEANERS
Models Z - 86
Serving Your Vacuum Needs for 15 Years.
Phone 537-2598
1tf

JACKSON'S BACKHOE SERVICE
— DITCHING
— LOADING
— TRUCKING
Phone
984-2311
or 984-2630
FINCH - ONTARIO
45tf

SULLIVAN Bros.
CHESTERVILLE, ONT.

Phone 448-2660
— Crushed Cement Gravel
— Crushed Road Gravel
— Pit Run Gravel and Stone

NOTICE TO CREDITORS AND OTHERS
IN THE ESTATE OF GORDON JACOB MARTIN COUNTRMAN

All persons having claims against the Estate of Gordon Jasob Martin Countryman, late of the Township of Winchester, in the County of Dundas, who died on the 11th day of July, 1971, are hereby notified to send paticulars of the same to the undersigned on or before October 15th, 1971, after which date the estate will be distributed with regard only to the claims of which the undersigned shall then have notice, and the undersigned will not be liable to any person of whose claim they shall not then have notice.
DATED this 10th day of September, 1971.
ELWOOD OUDERKIRK and FRANK MORAN, Executors, by their solicitors,
GORRELL & GRENKIE
Morrisburg, Ontario.
3-3

Professional Directory

MONUMENTS
Guaranteed for Every Requirement
NO. 1 GRANITE ONLY
Fred L. Stevens
Phone 448-2846 Chesterville
Mar. 72

ROSS McCONNELL
(Successor to L. D. Wells)
MONUMENTS
CEMETERY LETTERING
Displayed under Lights
On call — 24 hours a day.
"We Service What We Sell"
Ottawa Street
Winchester - 774-3349
Ingleside, Mrs. L. D. Wells
March 72

MONUMENTS
Where You Buy the Best for Less
Satisfaction Guaranteed
No. 1 Granite Only
Cemetery Lettering
DWIGHT H. CROWDER
Williamsburg — Ontario
— Phone 535-2683 —
1 Mar 71

Clement Insurance Agency
Since 1893
GENERAL INSURANCE
Our knowledge and experience in Insurance enables us to give you a first class, prompt, efficient service.
JOHN CLEMENT
Chesterville — Ph.: 448-2598
Dec., 1971

MAC'S BARBERSHOP
Open Days:
Tuesday to Saturday
Open Evenings:
Tuesday and Friday
Closed all day Monday
King Street
Chesterville, Ont.
July, 1971

LICENSED AUCTIONEER
I solicit your attention:
I can give you a Complete, Business-like Sale Management Service. Costs no more.
R. HAROLD BROWN
— Cornwall, R.R. 2 —
Phone 932-7925, Area Code 613
Mar '70

JACK H. BUSH
GENERAL INSURANCE AGENT
Automobile
Fire — Casualty
Farm
Mutuals
AVONMORE and FINCH, ONT.
June, 1972

HAROLD D. POAPST
Insurance & Real Estate Broker
Representative
Grenville Insurance Co.
Automobile, Fire, Casualty, Etc.
Phone Us Collect
PH. 774-2602 — WINCHESTER
Aug. 72

DELBERT HUMMEL
Licensed Auctioncer for all kinds of sales, at reasonable charge, Chesterville. Dec. 71

LICENSED AUCTIONEER
Will handle all kinds of Farm or Household Auctions. Guaranteed results. Reasonable rates. Write or phone for dates at my expense.
DWIGHT TUPPER
CHESTERVILLE, RR1

FOR COMPLETE INSURANCE SERVICE
Fire — Casualty — Life
Phone Collect
Biccum and McIntosh Ltd.
Chesterville
— Phone 448-2854 —
Oct. 71

Phone
Mrs Jessie Runions
RR2, Winchester Ph.: 448-2266
for
All Lines Co-op Insurance
or
FARM FIRE A SPECIALTY
with Glengarry Farmers Mutual
Chesterville Co-op
Dec 71

KITCHEN CORNER



LUNCH BOX TIME

Children love adventure. And they'll love discovering the treasure you pack snugly into their lunch box. If you take the time and effort to make the treasures worth discovering.

You pack the lunch box full to ensure that the young will be well fed and enjoy their lunch.

Follow this guide for a good lunch:

* cheese, egg or protein food
* vegetable
* bread and butter
* milk
* fruit or fruit dessert

Sandwiches are the mainstay of your child's lunch. Make them interesting. They must travel well and be easy to handle - with fillings that don't seep into the bread or squeeze out when bitten.

Cut each sandwich before wrapping.

Avoid monotony. Use a variety of breads and rolls with different fillings.

Plan ahead, make several sandwiches at a time. Freeze, then remove one at a time the morning of the day they are to be eaten. They will be thawed but fresh and cool at lunch time.

Pack lettuce and tomatoes separately to be tucked into the sandwich just before eating.

Sandwich Treasures

3 tbsp. soft butter or margarine
8 slices bread
½ cup devilled ham
2 hard cooked eggs, shelled and sliced

Spread each bread slice with butter. Spread 2 tbsp. devilled ham on 4 of the bread slices; top with slices of ½ egg, top with second slice of bread.

For extra zip spread sandwich with mustard butter. Combine butter with 2 tsp. mustard.

Egg Filling — Yields 1 cup

2 hard cooked eggs, chopped
1 tsp. minced onion
1 tbsp. chopped celery
1 tbsp. chopped pimento
1 tbsp. mayonnaise or salad dressing

Combine all ingredients; blend well.

Chicken Filling — Yields 1 cup

1 cup cooked chicken, chopped
2 tbsp. chopped celery
1 tbsp. chopped almonds
3 tbsp. mayonnaise or salad dressing

Combine all ingredients; blend well.

* Mince cooked beef in food chopper and add to softened cream cheese with a bit of horse radish. Spread on rye bread.
* Combine equal parts of cooked ham and chicken with mayonnaise and chopped olive.
* Combine tuna fish with Russian dressing.
* Combine brick cheese and thin slices of dill pickle on rye bread.
* Combine peanut butter, a dash of lemon juice, salt and sugar. Spread on raisin bread.



Capacity crowd enjoys Maxville Fiddlers' Night

There was another big evening of music and dancing at the Maxville Community Hall last Saturday night as Angus MacKinnon and his Scots Canadian Band performed before a capacity crowd.

Sandy Bain was master of ceremonies at the program sponsored by the Glengarry Old Time Fiddler's Association.

Jean Anderson's Scottish dance group whirled into three numbers followed by another dancer, Joan Doran. Miss Doran was accompanied by Ray MacKay on the pipes.

Christine Scott drew loud applause with her rendition of three Scottish favourites. Some light-hearted humour was added to the evening with Billy Listen and his group doing a comedy skit.

The familiar Old Time Fihdlers proved to be favourites when they hit the stage followed by Peter Glen singing two modern Scottish songs. Mr Glen brought the evening to a close with his talents backed by the MacKinnon Band.

5th Ave., Williamsburg

Sunday guests at Gallinger home

Mr and Mrs Andy Cooper and Harold, Brinston, were Sunday guests with Mr and Mrs Oliver Gallinger and Charlene.

Congratulations to Mr and Mrs Herb Richardson on receiving a lovely prize for a well-cared for and decorated lawn.

Mr and Mrs H. Richardson and family spent Friday in Cornwall.

Mr and Mrs Oliver Gallinger and Charlene spent Wednesday evening in Ottawa.

Mr and Mrs H. Richardson visited Mr and Mrs John Richardson on Wednesday at Lancaster.

Avonmore

Leave for Bermuda to spend holiday

Mrs Laurie Lavigueure and sons left for Bermuda after spending a few weeks with the former's father, Mr Bert Steele.

Mr and Mrs Douglas Gunn of Woodstock called on Mr and Mrs John R. MacGregor last week.

Mr and Mrs Jack Bush and family attended the exhibition in Toronto and Ontario Place. They visited several other interesting places in Western Ont.

Rev. and Mrs A. D. Sutherland of Ottawa visited with several friends here on Thursday.

Mr Hugh Robilliard of Falconbridge is spending a few days with his brother, Dan Robilliard and Mrs Robilliard this week.

Mrs James Watson and daughter, Mrs Ian Kennedy, of Martintown returned home after spending some time in Western Canada.

Mr and Mrs Roddie Wert and children of Ottawa spent the week end with Mr and Mrs Stanley Wert

Mr and Mrs Earl Canham and family have returned home after spending a few days in Toronto and Niagara Falls.

Mr and Mrs R. W. Dillabough spent the week end in Brampton with their son, Mr Daryll Dillabough and family.

Recent visitors with Mr and Mrs E. L. Filion were Mr and Mrs Erwin Lerson and baby Lynn of Pointe Claire, Que., and Mr Fred Filion or Ottawa.

Mr and Mrs Norman Arbuthnot are spending some time in Toronto with Mr and Mrs Ron Arbuthnot.

Mr and Mrs Allan MacIntyre, Miss Lee and Brenda MacIntyre, Mrs Catherine Morrison and Miss Ardis MacIntyre spent a few days motoring in the Muskoka and Peterboro district.

Mr and Mrs Clarence Thompson, Massena, N.Y., spent a few days this week with relatives.

Mr and Mrs Colonel Montgomery and children of Finch were recent guests of Mr and Mrs John Blair.

Recent visitors with Mrs Ross MacRae were Mr and Mrs J. D. MacRae, Vankleek Hill.

Mrs Mabel Jackson, Toronto, spent the week end with Mr and Mrs Ford Warner and Mrs Allie Bethune.

The United States is the third largest importer of agricultural products. The United Kingdom is first and West Germany is second.

NOTICE

Pursuant to adjournment, the Council of the United Counties of Stormont, Dundas and Glengarry shall convene in Session at 10:00 a.m., September 23rd, 1971, Council Chambers, County Buildings, Cornwall, Ontario.

County Buildings, Cornwall, Ontario

L. C. Kennedy, County Clerk-Treasurer

Ford

MacEWEN

FORD SALES LIMITED

MAXVILLE ONTARIO

- COMPLETE BODY SERVICE
- SALES
- SERVICE
- LEASING

"REMEMBER IF YOU DON'T BUY FROM MacEWEN YOU'LL PAY TOO MUCH"

THE IDEAL WAREHOUSE FOR SILAGE

THE CO-OP SILO

DEPENDABLE FEATURES

* Tightness
* Economy
* Strength
* Long Life

MONAST FARM SUPPLY

Chesterville, Ont.
Phone 448-2462
47tf





PREFINISHED PLYWOOD PANELLING
Adds elegance to any room. See us before you buy
3.75 sh.



ROOFING SHINGLES
Seal-down tabs. The latest in roofs. Big Color choice. Cash and Carry
10.75 sq.

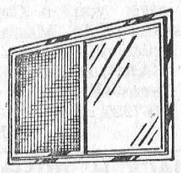

ALUMINUM COMBINATION WINDOWS
Storm windows are an investment, not an expense. Save up to 35% on fuel.
18.15 up

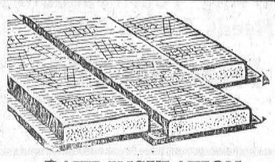

BATT INSULATION
Simply lay between ceiling joists. Keep year-round comfort
Cash and Carry
3" - 5.22, 60 ctn.



INTERIOR PAINT
Decorate in colours of your choice. Hundreds to choose from.
11.85 gal.

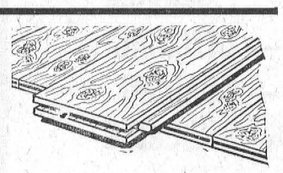

CEDAR CLOSET LINING
A clear fresh aroma and a pleasing appearance for your closets
15.95 40' BM



ROOF PATCHING
Seal Around chimneys and vents while weather is good.
2.05 Gal.



PINE SHELVING
Valuable storage space can be added at low cost. Various width and lengths.
35c ft. - 1 x 10

PATCHING CEMENT
1.89 bag

DOOR WEATHERSTRIP
1.89 set

ASPHALT ROOF COATING
1.85 gal.

CAULKING
(White or Grey)
54c tube

Always a BUY at a PAL Yard

H. S. LANNIN LTD.

LUMBER AND BUILDING SUPPLIES
BUILDING CONTRACTORS

Phone 774-2830 Winchester, Ont.

Winter Cheer...

Begins With Home Improvement!

SCARFE
Interior - Exterior
PAINT
Reg. to $14.50 gal.
Just
$6.99 gal.
$2.49 qt.

Clean up Your Yard
HANDY LAWN STORAGE SHEDS
6' x 5'
Reduced from 65.95
To Just
$49.95

ALUMINUM 1¼" STORM DOORS
2'8" x 6'8"
2'10" x 6'10"
$29.95

Prefinished
Mahogany Panel, 4 x 8 ..... $3.75

Masonite
Wall Panel, 4 x 8 ..... $4.95 up

1 x 2 Spruce Strapping ..... .03 ft.

CIP
Plain White Ceiling Tile ..... .11½ s.f.

Vinyl Mouldings $1.49

Bathroom Pink
Marble Tileboard, 4 x 8 ..... $14.95

SHOTGUN SHELLS
Imperial Special Long Range $3.79
Sellier & Bellot $2.40

PAL - O - PAK
(Loose Insulation)
$1.65 per bag

STYROFOAM INSULATION
3-4" x 4 x 8
$1.95
1" x 4 x 8
$2.65
ADHESIVE
$4.85 gal.
(Other thicknesses available)

WEATHER STRIP
Those Doors and Windows!!
from 98c to $3.69

COME TO OUR FIRST

GUN SHOW

Thursday, Sept. 23

8:00 p.m.

AT THE CHESTERVILLE LEGION HALL

FREE ADMISSION
(Restricted to those 18 years and over)

FREE DRAW - Every 1-2 hour HUNTING FILMS LICENSED - Refreshments Avail.

DISPLAYS OF... BROWNING, REMINGTON, WINCHESTER, GLOBE AND ITHACA FIREARMS — S. E. WOODS BAGS AND CLOTHING. Factory representatives attending.



Byers Building Supplies

Lumber - Building Supplies - Sporting Goods

Lumber Yard Phone 448-2182 Hardware Store Phone 448-3318

— Chesterville, Ontario —

Take advantage of these low prices at the CLEAN-SWEEP SALE

Completely reconditioned and ready to go cars

1969 RAMBLER REBEL
2-Dr. HT, 6 cyl., Aut., 2-tone, Radio, top shape. A Real Buy
No. 46 ..... $1495.

1968 CUSTOM 500
Like new, V-8, 4-Dr., Aut., Rad., Class 1A.
No. 49 ..... $1475.

1968 METEOR RIDEAU
4-dr., sedan, top shape, V-8, Aut., rad., P.S., low mileage
Only ..... $1495.

1967 GALAXIE 500
2-dr. HT, 390, 2V, aut., rad., 2-tone, one owner.
No. 27 ..... $1495.

1967 FALCON
6 cyl., 4-dr., sedan, rad., No. 1 condition.
No. 21 ..... $1250.

1967 FAIRLANE
V-8, 4.dr., sedan, radio, low mileage, one owner, 2-tone, ideal transportation.
No. 69 ..... $1275.

1967 COMET STATIONWAGON
V-8, aut., radio, top condition.
No. 16 ..... $1295.

1967 OLDSMOBILE
4-Dr. HT, fully equipped, fully reconditioned.
No. 44 ..... $1495.

1967 FAIRLANE
4-Dr. Sedan, V-8, aut., rad., one owner
No. 62 ..... $1245.

MANY OTHERS TO CHOOSE FROM AT LOW, LOW PRICES
1966's, 1965's, 1964's
All reasonable offers considered

Don't miss the year-end saving on
– TORINOS –
– MAVERICKS –
– PINTOS –

BOURGIE - LEPAGE AUTOMOBILES
FORD DEALERS
Centre Town
EMBRUN — ONT.
— 443-2942 —
— Ottawa 236-4989 —
Contact:
R. LEPAGE
Saleman

OPEN EVERY NIGHT UNTIL 9.30

NDDHS Commencement Exercises



Business and Commerce Graduates at Commencement Exercises at NDDHS on Friday night are - back row left to right — Leoma Winters, Charlene Oostermon, Carl Baker, Joan Dixon, Greg Kirkwood, Claire Cayer, Greg Begg, Bonnie Loucks, Connie Ouderkirk and Elaine Beehler; centre row from left - Francine Debonville, Kathy Hanley, Susan Cinnamon, Jesse Couglar, Milly Helmer, Brenda Wickers, Linda Dingwall, Linda Chambers, Linda Haney and Sharon Johnstone; front row left to right - Connie Servage, Bonnie MacDonald, Carmelle Ayotte, Beverley Armstrong, Denise Goulet, Maureen Casselman, Nancy Morrow, Betty Mouck, Kathy Bomhower and Donna McCadden. — Staff Photo.



The 1971 Science and Technology Graduating Class at North Dundas District High School are - back row left to right — Lee Cameron, Angus Banning, Wayne Casselman, Clarence St. John, Steven Summers, Richard Emmell and Steve Johnston; centre row from left - Barry Cochrane, Tony Meerakker, Ian Fawcett, Gerald Beuman, Rudy DeJong and Donnie Thompson; from row from left - Doug Merkley, Bob Hutt, Leslie James, Peter Baelde, Charles Alexander, Rhod MacGregor, Lester Carkner and Tom Hutt. — Staff Photo.

Teenage volunteers praised for 819 hours hospital duty

Twelve young volunteers with the Winchester Memorial Hospital Women's Auxiliary were praised for their efficiency during the summer at the September meeting of the organization.

A report on the Candy Stripers showed that the teen-agers had worked more than 820 hours in the hospital.

Other reports at the meeting conducted by acting president Mrs Keith Carkner included the spring blood donor clinic which yeilded 178 pints of blood and the T.V. rental program.

Hospital Administrator H. P. Stel remarked on the success of the venture which gives the Auxiliary 10 per cent of the proceeds of T.V. rentals. The television sets are rented to patients at the rates of $1.35 daily, $8.00 weekly and $25.00 monthly.

Mr Stel also noted that the bank loan had been paid off.

The resignation of Mrs Gibbons, physiotherapist, brought regret from the Auxiliary and hospital.

Cornwall Regional Hospital Laundry Service will take over the hospital's cleaning. This decision was greeted with enthusiasm because at present the women have to wash their own smocks used on the job.

The meeting was told that more than $1,000 was spent to up date equipment for pediatrics. Treasurer Mrs R. Summers showed a good bank balance earmarked for specific projects in the general expansion program during the next few years.

Mrs H. Lannin of the purchasing committee reported that books, toys, and mobiles had been added to the pediatrics ward and more than 100 tote bags were available to outfit each child on admission.

Mrs K. Carkner, Mrs R. Summers and Mrs Eric Casselman were appointed delegates to the fall conference of district nine. The Hon. A. B. Lawrence will speak to the women at the Hawkesbury Legion Hall.

Final plans are to be announced later for the Gala Games Party to be held in the North Dundas District High School gym this month the Auziliary assures that they have arranged an active and entertaining program.

The women say they still need knitters and wool is available from Mrs R. Summers of Winchester. Morewood unit is to operate the tuck cart in September with Morrisburg being responsible in October.

The meeting closed with the usual social hour. Door prizes were won by Maureen MacMillan of Chesterville and Mrs Grace Anderson of Ingleside.

Goldfield

Sympathy extended to Rev. Miller

Miss Vera MacLean received word of the death of Mrs Robertson Miller, who died in Calgary recently. Her husband, Rev. Robertson Miller, was the minister at Knox Church, Crysler, and St. Luke's Presbyterian Church, Finch, for several years. Many friends in this area extend sympathy to Rev. Miller.

Mrs Kenneth MacMillan of Cornwall spent a few days with Mrs John Bush while her husband, Mr John Bush and Mr Kenneth MacMillan motored to Essex to attend the funeral of Mr William Plante, a brother-in-law of Mr and Mrs John Bush.

Friends extend their sympathy to Mrs Plante, the former Jean Anderson.

Rev. Wiliam S. Sutherland, B. A., visited Mr and Mrs D. A. Gillies and Mr Bruce Gillies.

Mr and Mrs S. Gupta and son returned after spending some time in Europe.

Rev. Earle Eaton, Chesterville, was in charge of the services at Knox Church, Crysler, and St. Luke's Presbyterian Church, Finch, on September 5th.

Mrs Pearl McLachlan, Mr Donald McLachlan, of Ottawa, and Mrs Borden Hodgins, Michael and Pearl of Shawville, visited Mrs Margaret Duff and Miss Jean Duff on Sunday.

Mrs Gerald Dain, Marjorie and Susan Dain, of Ottawa and Mr Lawrence Steele visited Mrs garet Duff and Miss Jean Duff on Labour Day.

Mrs Blake Nephew, Mrs Mar-Margaret Duff and Miss Jean attended the September meeting of the Finch Women's Institute held at the home of Mrs Velma Rombough on Thursday evening.

Mr and Mrs Duncan Jamieson, Gary and Dean, of Hamilton visited Miss Lillian Droppo and Mr Keith Droppo on the Labour Day week end.

Mr John MacMillan visited the home of Messrs. Hawley and Malcolm MacLean.

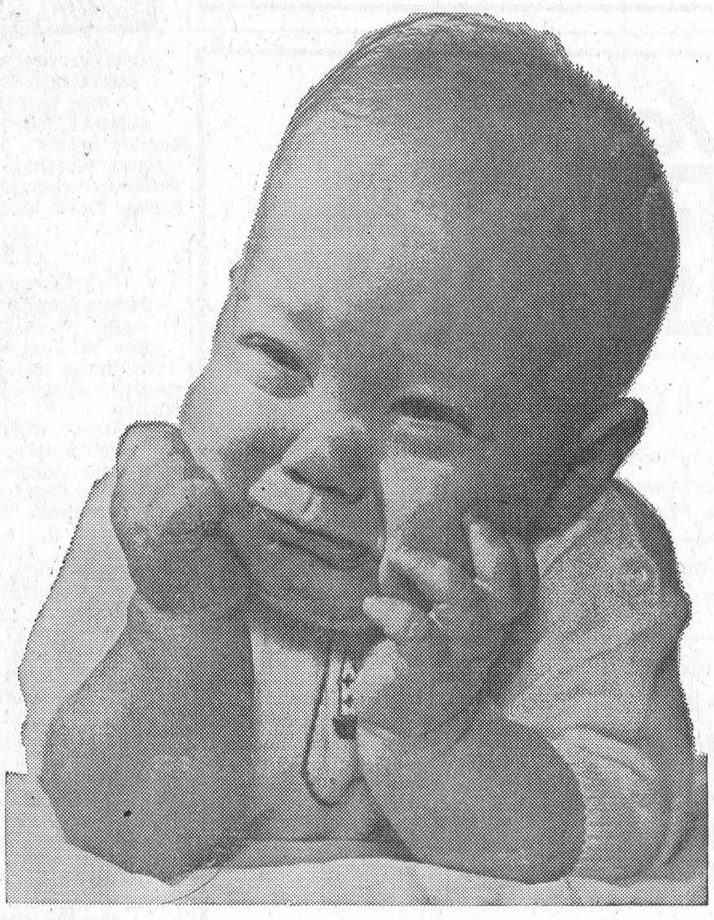

We're not happy about it !

BUT... Rising costs have forced us to raise the Price of a yearly subscription to the "Record" to $5.00

We have tried our utmost to hold our prices down, but inflation has squeezed us into an increase in our annual subscription rates . . .

SUBSCRIPTIONS – $5.00 PER YEAR IN CANADA
– $6.50 PER YEAR U.S.A. AND FOREIGN
(IN ADVANCE)

We are happy however to say...

* the Record is now read by more people than ever before.
* in the very near future extended news coverage will be offered.
* Record classified ads are still only $1.00 (35 words).
* the Record continues to be Chesterville's leading newspaper.

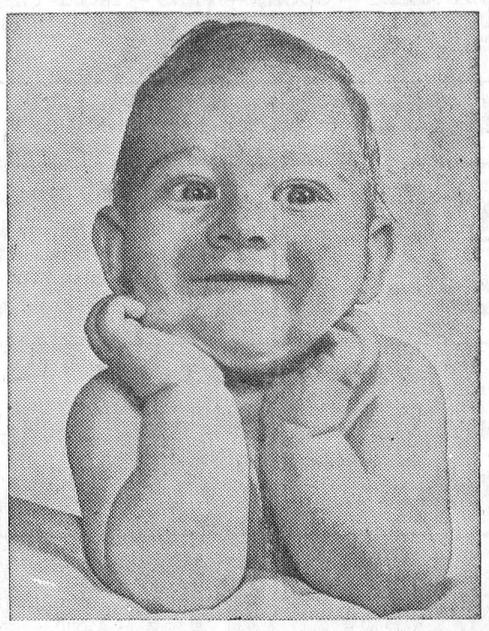

Chesterville Record Limited

PHONE 448-2144

Ducolon market garden wins fair awards

Market gardening is a good business says George Ducolon, but a 26 acre cash crop near their Sandtown home keeps he, his wife and their two daughters pretty busy.

Wednesday and Saturday from 6 a.m. until noon the Newington area couple have a stall set up at the outdoor garden market in Cornwall. And when they are not there, they are out in the green van delivering to stores and restaurants or at home operating a booth there.

They grow everything from tomatoes to potatoes, cabbage, beets, carrotts, you name it. And while George is out weeding and cultivating the vegetables, Mrs Ducolon is busy with her flowers.



Mr and Mrs Ducolon at Cornwall Market

They won several awards at Newington Fair this year with their entries but the truck farmer said they just don't have the time to get around to all the exhibitions in the area.

It is their first year at the Cornwall market and Mr Ducolon says they are doing very well. So well, in fact, that he plans to build a 14,000 sq. ft. green house this year and get a jump on Mother Nature in the spring.

COMMENCEMENT —
(Continued from Page 1)

to our high school years, we have the choice of taking two major roads - one to a working world or another to higher education.

"We have changed during our years in school," he continued, "and no one knows this better than our parents and teachers. We now discover our abilities and our disabilities."

Looking back at his four years at Mountain Dist. High School the University of Toronto student said it was a smaller school and North Dundas was better in some ways.

He stated the smaller school was more personal and you virtually lived with your classmates. North Dundas was larger with better facilities but due to an updated timetable system, home classes are changed every period.

"Rapid technical advancements have placed a pressure on our ability and knowledge," he said, "and each one of us must do his best to keep this country moving."

As each of the students received his diploma, they also received the special awards. Assisting were Lorne Thompson of Chesterville, Lorne Mellan of Brinston, Dale Beckstead of Morrisburg, and Fern Landry of Crysler, all members of the S.D.&G. Board of Education, and M. N. Hutchison of Morrisburg, the Board's area superintendent.

Mr Hutchison presented the gold and silver medals, noting outstanding academic achievement. These awards went to the following:

Level 2 graduates — preparatory and practical, Gold, Carolyn McMillan; silver, Linda McGillies. Level 4 — arts and science, Gold, Sonja Van Vliet; Silver, James Laroque. Business and commerce, Gold, Maureen Casselman; Silver, Connie Ouderkirk. Science, technology, and trades, Gold, Angus Banning; Silver, Wayne Casselman. Level 5 — Gold, John Jansen; Silver Sharon Carruthers.

Appointment

Terrance G. Meagher, B.A., was recently appointed instructor in English and Communications at Kemptville College of Agricultural Technology.

A native of Nova Scotia, Mr Meagher is a graduate of St. Francis Xavier University and holds a teaching certificate from the Ontario College of Education. Five of his ten years experience were spent as head of the English department at a Shelburne, Ontario, High School.

ANNOUNCEMENT

Mr and Mrs Eugene Page, Casselman, Ontario, wish to announce the engagement of their eldest daughter, Raymonde, to Jacques Lauzon, son of Mr and Mrs Adolphe Lauzon of Chesterville, (formerly of Alexandria). The wedding will take place on Saturday, Oct. 9, 1971 at Casselman, Ont., at 4:00 p.m. 1-1

WHY PAY MORE FOR A HEARING AID?

Because we have no salesmen, we can give you the salesman's commission of $100.00 off the price to come to our office.

All are top quality name-brand hearing aids.

For a Free Trial Come In or Phone 774-2606 for an Appointment.

Summers' Hearing Aid Centre

Winchester Ontario

TREASURE ISLAND INN



Ingleside, Ontario

on Highway No. 2

PHONE: 537-2228

SMORGASBORD EVERY SUNDAY

5:00 to 8:00 p.m.

Roast Prime Ribs of Beef — Turkey, Ham and all types of salads

$2.95

Fully Licensed under L.C.B.O.

2-2

Mainly About People

Mrs Frank Darling and Mr and Mrs Donald Christie called at the funeral home to extend their sympathy to the family of the late Willie Cross, Vankleek Hill, a cousin who had passed away very suddenly.

Mrs Isabel Hershey, Rochester, N.Y., is a guest for a couple of weeks of Mrs Duncan McElheran and relatives at Crysler, Ontario.

SERVICE STATION OPEN THIS SUNDAY

C & M TEXACO

* * *

To accommodate the driving public, one service station will be open every Sunday.

LOUGH'S

WHITEWASHING SERVICE

Free Estimates

A. H. LOUGH, PROP.

Ph. 989-2184

AFTER 7 P.M.

2

NO MATTER WHAT THE OCCASION

SAY IT WITH FLOWERS



Durant's Flowers and Gifts

Chesterville, Ont.

PHONE 448-2060

ONTARIO DEPT. OF AGRICULTURE AND FOOD

HEAT UNIT and RAINFALL REPORTS

	South Mountain	Chesterville	Morrisburg
Rainfall Last Week	.92	4.40	3.23
Accumulation to date, since Apr. 1	11.53	17.00	17.09
Heat Units Last Week	179	176	181
Accumulaton to Date	2560	2557	2570

SPECIAL...

LOW, LOW, PRICE

2 x 4 x 8 Spruce ..... ea., 80c
2 x 4 x 10 Spruce ..... ea., 1.00
2 x 4 x 12 Spruce ..... ea., 1.20
2 x 4 x 14 Spruce ..... ea., 1.40
2 x 4 x 16 Spruce ..... ea., 1.60

(While present stock lasts)

INGLESIDE LUMBER

Phone 537-2433 Dickenson Drive

NOW SHOWING...

FALL

BRIDAL and BRIDESMAIDS GOWNS

Bunny's

111 Pitt Street

PHONE 933-3281

Cornwall, Ontario

Burns S. P. Cottage Rolls, 3 lb. av. ..... lb. 59c
Beef Hearts or Tongues ..... lb. 29c
Thrifty Bacon ..... 3 lbs. $1.00
T-Bone Steak ..... lb. 95c
Boneless Stew ..... lb. 79c
Hinds of Beef, cut and wrapped ..... lb. 75c

EARL'S MEATS

Phone 448-2324 Chesterville, Ont.

SWEATERS...

FOR 'TEENS' FOR 'LADIES'

A fine selection of pullovers and cardigans in plains or fancies. Choice of many styles.

SEE OUR DISPLAY

Price: 4.98 to 9.98

SEE US FOR YOUR WALLPAPER NEEDS

SCHOOL NEEDS

WE SHALL CONTINUE TO HAVE A GOOD SUPPLY OF EVERYDAY NEEDS — BOOKS — PENS — BRIEF CASES — PENCILS — PAPER REFILLS — RULERS — STENO PADS, ETC.

MAGAZINES - NOVELS - COMICS

MATS

Nylon Utility Mats — multi colours — Washable — Reversible.
Size 22 x 36 ..... 3.98
Size 24 x 48 ..... 5.98

BLANKETS

Good Choice of colours and qualities — Thermal — Nylon Blend — Size 72 x 84.
Price ..... 6.99 - 9.95

CLEARING SPECIAL

(5) ONLY VINYL MATS — FOAM BACK — SIZE 18 x 30

To Clear 87c

MORIARTY'S

THE FAMILY DEPARTMENT STORE

Chesterville, Ont. Phone 448-2354



THESE PRICES ARE RIGHT!

Bananas or Lobo Apples, 3 lbs. ..... .39
Melba Apples, 6 qt. bskt. 69c
Green Peppers or Cucumbers, ea. 5
Carrots, 2 lbs. ..... .13
Celery, large ..... .23
Sunkist Lemons, 3 ..... .25
No. 1 Potatoes, 10 lbs. ..... .29
50 lb. 1.19
Mild Cheddar Cheese, lb. ..... .75
Cheese Slices, lb. ..... .69

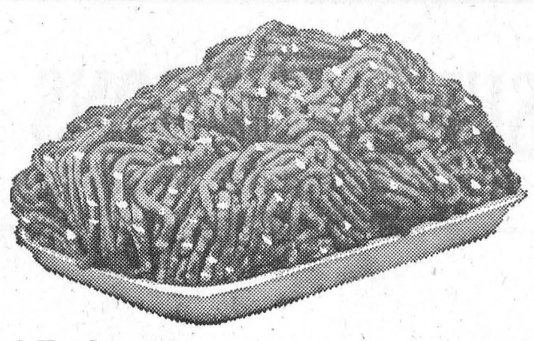

Beef Hamburg, lb. 49c
Fresh Frozen Grade 'A' Turkeys, lb. 39c
Asst'd Fresh Sliced Cooked Meats, lb. ..... .69

COOKIE SPECIAL

Lido 4-Season 99c
Party Pack Assorted Cookies 69c
Weston's Assorted Cookies, 3 lbs. 1.00
Big Chocolate Cookies, 2 lbs. 89c
Marshmallows, 3 pkgs. 1.00

Maple Bologna, 3 lbs. .....
Thrifty Bacon, 3 lbs. $1.00

Leduc's

EXTRA BONUS

24 oz. Pony Tail
White Enriched Bread, 5 ..... 1.00
Mary Lou Margarene, 5 ..... 1.00
Kam Luncheon Meat, 2 tins ..... .89
Pastry Flour, 5 lbs. ..... .49
20 lbs. 1.89

Tender Minute Steaks, lb. ..... .99
Pork Steak, lb. .....
Pork Sausage, lb. 49c
Ground Chuck, lb. .....
Chuck Steak, lb. .....
Beef Stew, lb. 69c

White Pea Beans, 4 lbs. ..... .89
20 Chocolate Bars ..... .89
Corona Soft Drinks, 30 oz. btl., 8 ..... 1.00
Catelli Spaghetti Sauce, 14 oz. ..... .33
Spaghetti or Macaroni, 2 lb. bags. ..... .29
Chuck Roast, lb. .....
Cottage Rolls, lb. 69c

SPECIAL!

100% NYLON SNOWMOBILE SUITS

ALL SIZES

EXTRA SPECIAL

Order Now

SAVE $10.00

MANY MORE INSIDE SPECIALS

SAVE CASH PLUS 3-STAR STAMPS

— We Reserve The Right To Limit Quantities —

STORE HOURS:

MON., TUES., WED. — 8:00 a.m. to 6:00 p.m.
THURS., FRI., SAT. — 8:00 a.m. to 9:00 p.m.

Phone 984-2270 Finch, Ontario

CHURCH NOTES

NEWINGTON WESLEYAN METHODIST CHURCH
Rev. R. T. Benson
SUNDAY, SEPTEMBER 19
Sunday School - 10:00 a.m.
Morning Worship - 11:00 a.m.
Tuesday, Prayer Meeting - 8 p.m.
Friday, Youth Meeting - 7.30 p.m.
Dec. 71

CHESTERVILLE PENTECOSTAL CHURCH
Albert and Ralph Sts.
Rev W. Lanctot, Minister
We invite you to attend services in Pentecostal Church every Sunday.
SUNDAY, SEPTEMBER 19
9.45 a.m.: Sunday School
11.00 a.m.: Morning Worship
7.30 p.m.: Evening Service
Everyone Welcome
June 70

OSNABRUCK BAPTIST CHURCH
R R. 3, Ingleside
3 miles North of Hwy. 401 on Dickinson Drive
SUNDAY, SEPTEMBER 19
YOU ARE WELCOME
Feb. 72

CHESTERVILLE - MOREWOOD
UNITED CHURCH OF CANADA
Rev. L. MacD. Ferguson, Minister
SUNDAY, SEPTEMBER 19
9:30 a.m. - Morewood Service
Sunday School
11:00 a.m. - Trinity Service
Sunday School
Everyone Welcome
Dec. 71

UNITED CHURCH OF CANADA
Williamsburg — Colquhoun
Rev D. L. Gordon, Minister
SUNDAY, SEPTEMBER 19
9.45 a.m. - Elma
11.00 a.m. - Williamsburg
8.00 p.m. - Colquhoun
Dec. 71

UNITED CHURCH OF CANADA
AVONMORE - FINCH
PASTORAL CHARGE
Rev H. A. Funge, Minister
SUNDAY, SEPTEMBER 19
Avonmore - 9.30 a.m.
Finch - 11.00 a.m.
Dec. 71

PRESBYTERIAN CHURCH
Dunbar - Chesterville - Morewood
Rev. T. H. Boyd, Morrisburg,
Interim Moderator
SUNDAY, SEPTEMBER 19
Rev. Roy McGregor
Dunbar - 9:30 a.m.
Chesterville - 11:00 a.m.
Morewood - 2:00 p.m.
Dec. 71

CHRISTIAN REFORMED CHURCH
WILLIAMSBURG
SUNDAY, SEPTEMBER 19
8:30 and 10:30 a.m. - Lord's Day 41. 'Christians Challenged to be Temples of God."
7:30 p.m. - Text, Psalm 97, vs. 10, 11, 12. "Love God and Enjoy Yourselves."
May, 1971