The Chesterville Record.

VOL. XLIV. NO. 27. CHESTERVILLE, ONT., THURSDAY, APR. 28, 1938. SINGLE COPIES 5c.

Two Local Men Are Injured Car Leaves Road at 50 M.P.H.

Dr. S. L. Shane and A. P. McLean Badly Cut on Forehead.—Driver Says He Fell Asleep at Wheel.

S. L. Shane, V.S., of this place, and A. P. McLean, of Finch township, are making steady progress toward recovery from injuries received in a serious motor accident when the car driven by Dr. Shane left the highway a short distance west of Winchester while the two men were returning from Ottawa early last Thursday morning.

Mr. McLean was the more fortunate, although he received a cut in his forehead requiring five stitches, and is able to be around and about his work. Dr. Shane is still in bed suffering mostly from shock. He received a bad cut over the right eye requiring seven stitches and it was thought the sight of the eye might have been injured, but an operation shows this not to have been the case. He was also badly bruised about the chest and knee.

The men were coming from Ottawa at an approximate rate of 50 miles an hour, Dr. Shane told Constable Helmer of Winchester, when he must have fallen asleep as they neared the turn on Highway 31, and went off the road. The car came to a stop about 300 feet from the place it left the road after going through a deep ditch and crashing through a wire fence.

Frank Kirkby is Improving In Cornwall General Hospital

Has Been Given Four Blood Transfusions Following Terrible Injuries Received Two Weeks Ago.

The latest word this morning from young Frank Kirkby in the Cornwall General hospital, is that he is improving but hardly yet out of danger. Yesterday he was given another blood transfusion, with Constable Garnet R. McLean for the second time supplying the blood. The blood of several Chesterville men who have volunteered was found to be of the wrong type and their willingness to help the boy could not be carried out. It is conceded now that if nothing unforeseen develops the patient will regain his strength in a month or two. Constable McLean was asked by the hospital authorities to be ready for another donation in two weeks or a month.

Frank Kirkby was injured two weeks ago this morning when he fell against a circular saw while cutting wood and was terribly gashed in the left arm and back, his lung being punctured by the blade.

H. M. Henderson
FUNERAL HOME
Out-of-Town Calls No Extra Charge
PRIVATE AMBULANCE
CHESTERVILLE : PHONE 100

Cass & Cass
F. M. CASS, M.A. W. J. CASS, K.C.
Chesterville and Winchester
Phone 13 Phone 11
BARRISTERS, SOLICITORS, NOTARIES.
Evening appointments on request.

W. E. Haughton
BARRISTER - SOLICITOR
NOTARY PUBLIC
1236 WELLINGTON ST., OTTAWA

Lawson & Lawson
Barristers, Solicitors, etc.
W.B.Lawson, K.C. K.D.Lawson
Offices — Bank of Montreal Building
Chesterville - - Ont.

A. L. Crewson, M.D.
C.M. (McGill) L.M.C.C.
Eye, Ear, Nose, and Throat
Telephone 1245
122 Sydney Street, Cornwall, Ontario
Office open 9–12, 1–5. Saturday 9–12
Please Make Appointments
Morrisburg
Tuesday evening from 7.00 p.m.
Telephone 210

Grantley

Miss Doris McMillan, of Chesterville, spent a few days during Easter week with friends here.

Mr. and Mrs. Elburn Carr and family, of Berwick, were Sunday guests of Mr. and Mrs. Don Carr and family.

Mr. and Mrs. M. Robinson and family were guests on Sunday of Mr. and Mrs. Milton Countryman, Bush Glen.

Miss Shirley King, of Chesterville, visited the Misses Lyllis and Shirley McMillan for a couple of days last week.

Mr. and Mrs. Henry Elliott, of The Boyne, spent Sunday afternoon visiting Mr. and Mrs. Alex. Taylor.

Mr. and Mrs. Ross McKenzie and baby of Elma spent Sunday with Mr. and Mrs. T. A. Carr.

Miss Veronica McDonald, of Chesterville, spent a few days with her sister, Mrs. John Farrell.

Mr. and Mrs. Harold Brownell, of Wales, spent a day recently with Mr. and Mrs. John Kittle.

Mr. and Mrs. Bert McMillan and Mary were guests on Sunday of Mr. and Mrs. Charles McMillan, Chesterville.

Mr. and Mrs. John Kittle spent Sunday evening with Mr. Walter Loughridge of Morewood.

A number of people attended the party on Monday evening in the Community Hall, Chesterville, in honour of Mr. and Mrs. Walter Merkley.

R.G.Dodds. D.D.S., L.D.S.
Dentist. : Modern X-ray.
Phone 22. Evenings by Appointment
Over Post Office Block
CHESTERVILLE

Dr. S. H. Hutt, D.D.S.
CHESTERVILLE, ONT.
OVER BANK OF MONTREAL

WE
are not satisfied unless
YOU
are

OUR NAME
is a guarantee to you of integrity, reliability and supreme value.

W. O. Dixon
Embalmer & Undertaker
Out-of-Town Calls Anywhere
No Extra Charge.
Packard Ambulance Service.
Phone 31. CHESTERVILLE.

Chesterville Octette Wins At Russell Music Festival

Rural Choral Society and Mixed Octette Classes Taken by Group Last Evening.

Competing in the annual Musical Competition Festival at Russell last evening, the Chesterville Mixed Octette, under the direction of Mrs. P. J. Gilroy, carried off the honours for both classes in which they entered. Entering in the Rural Choral Society and Mixed Octette classes, stiff opposition was met in groups from Carsonby, and Kenmore and Russell. The adjudicator, G. R .Fenwick, Mus Bac., of the Department of Education, Toronto, made very favourable comments on the performance of the Chesterville group, stressing principally the fine balance, attack, tone and diction in the singing of the numbers.

In the Rural Society Class, the octette captured the diploma with "Comrades in Arms" against the Carsonby choir, earning the adjudicator's praise for tone, balance, blending, diction, attacks and releases. Singing "Hail, Smiling Morn" unaccompanied, the group scored over the Kenmore-Russell mixed octette, the comment being "very satisfactory in every way."

The Chesterville Octette had its origin in the choral group formed here two years ago. The members are Mrs. Geo. Merkley and Miss Marion Casselman, soprano; Miss Gertrude Weegar and Mrs. Thos. Smirle, contralto; Messrs. O. L. King and George P. Hosie, tenor, and Messrs. J. Frank Casselman and Milton Shaver, bass. The group is under the very able leadership of Mrs. P. J. Gilroy, A.T.C.M.

Mrs Merkley, Miss Casselman and Mr. Frank Casselman also competed in the open vocal class and, while not winning, scored high in points. Frank Casselman and Arthur Casselman captured the baritone and tenor duet on the first night of the festival which continued from Monday evening until Wednesday evening.

The MacArthur cup, awarded to the competitor scoring the highest points was won by George Doherty, of Russell, for his brilliant showing in the boy's solo entry.

Many Attend Reception In Honour of Newlyweds

Mr. and Mrs. Walter Merkley Receive Gifts and Address at Function in Community Hall, Monday Night.

More than 200 friends attended a reception and presentation in the Community Hall on Monday night in honour of Mr. and Mrs. Walter Merkley who were recently married. Residents of Mountain township, Winchester, Chesterville and Dunbar attended, the party being sponsored by Bernice Froats, Hubert Casselman, Carl McMillan, Bert Servage, Angus Smith and Irwin Merkley.

After dancing was enjoyed during the evening, Carl McMillan read an address of congratulation and the guests of honour were presented with a studio couch, parlour chairs, cushions and a lamp.

Assisting in serving the refreshments were Mrs. Hubert Barkley, Mrs. Bernice Froats, Mr. and Mrs. Irwin Merkley, Mrs. Hugh Smith, Mr. and Mrs. Angus Smith, Mrs. Chas. McMillan, Misses Madge Barkley and Dorothy and Emma Merkley.

Mrs Wm. Bailey Passes Was Ill Less Than Week

Funeral Held Yesterday Afternoon From Trinity United Church Conducted by Rev. R. C. Tait.

The funeral took place yesterday afternoon in Trinity United church of the late Mrs. William Bailey, who passed away at her home here early Monday morning in her 72nd year after an illness of less than a week. The remains were carried by the pallbearers Messrs. George Gillard, W. H. Casselman, Melvin Durant and L. Belway, from the family residence through lines formed by the ladies of the Philathea Bible Class of which Mrs. Bailey had been a member, to the church. There they were joined by a large number paying their last respects to a woman who had become very much respected since her coming to Chesterville from the farm where she had spent many years.

She is survived by her husband, one son Jay, on the homestead, and one daughter, Mrs. E. B. McMillan.

The choir, under the direction of P. G Hewitt, was in attendance, and a solo was sung by O. L. King.

Among the many floral tributes were: double spray from husband and family; spray, Mr. and Mrs. Charlie Loucks and family; spray, Mr. and Mrs. John Loucks and family; spray, Mr. and Mrs. Walter Loucks; spray, Mr. and Mrs. Arthur Bailey and family. A message of sympathy was also received from the Ladies' Aid of Trinity United church.

Successful Party at Crysler By Holy Rosaey Guild

Under the auspices of the Ladies' Guild of the Holy Rosary church at Crysler, a successful euchre and dance was held April 20 in Page's Hall.

Euchre was played and prizes were won by: Mrs. Arthur Moran, ladies' first, donated by Mrs. Jim Murphy; ladies' second, Bernadette Godard, donated by Mrs. Josie Bishop; gents' first, by J. Hunt, donated by Mrs. N. Beehler; gents' second, W. Wadkins, donated by Bernard Moran.

Music for dancing was supplied by Flynn's Orchestra. Refreshments were served by the ladies of the Guild.

Orchardside

Mr. and Mrs. Delbert Younge and daughter Joyce visited on Thursday last with Mr. and Mrs. J. Younge.

Mrs. David Beckstead spent a few days last week visiting Mr. and Mrs. Dwight Tupper of Williamsburg.

A large crowd from here attended the reception held in the Community Hall, Chesterville, Monday evening in honour of Mr. and Mrs. Walter Merkley who were recently married.

Mr. Dan Johnston, of Winchester, spent the week end visiting Mr. and Mrs. Wm. Irving.

Mrs. Thos. Loucks, Miss Gladys Loucks and Mr. Hubert Loucks visited on Sunday with Mr. and Mrs. John M. Bolton, Winchester Springs.

INQUEST DEATH OF ERIC STATA CALLED TUESDAY AFTERNOON

Tuesday, at 2.30 p.m., the inquest will be resumed in the Community Hall into the death of Eric Stata, 14, who was the victim of a shooting accident April 14.

Coming Events

"FLAT TIRES"

An up-to-the-minute Comedy Play, entitled "Flat Tires" to be staged by the Presbyterian Acromer Society, Morewood, in the hall, Friday evening, April 22. Be sure and see a good play, lively and exciting. Admission 25c and 15c. 27-2



Blacklegoids
The Old Reliable Blackleg Vaccine In Pill Form.
Easy To Use - Safe - Effective
No Dose To Measure
No Liquid To Spill
No String To Rot
Just a little pill of blackleg vaccine to be placed under the skin of the animal by a single thrust of the injector.
25 Million Successful Vaccinations
NOW IS THE TIME TO VACCINATE
Write or ask for free booklet on the Prevention of Blackleg.
"SAVE WITH SAFETY"
REXALL DRUG STORE
Harold G. Bigelow, Phm.B.

Eyes Tested - Glasses Fitted
With
FIRST CLASS TORIC LENSES
In Good White Metal Frames
$5.00 TO $6.00
SINGLE VISION OR BIFOCAL
Glasses suited for near and distant sight. In Rimless mountings or Gold Frames.
GEO. J. HUNT, R.O.
Evenings by Appointment.
OFFICE IN REXALL DRUG STORE
Residence Phone 10W
CHESTERVILLE

TRINITY UNITED CHURCH
Chesterville, Ontario
Rev. R. C. Tait, Pastor.
Sunday, May 1st, 1938.
10.00 a.m.—Sunday School.
11.00 a.m.—Public Worship
"Learning Contentment"
7.30 p.m.—Public Worship
"A Door of Hope"

ST. ANDREW'S PRESBYTERIAN CHURCH -:- CHESTERVILLE
Mr. Jesse Bigelow, B.A., Minister.
Sunday, May 1st, 1938.
10.00 a.m.—Sunday School.
11.00 a.m.—Public Worship.
2.30 p.m.—Service at Dunbar
7.30 p.m.—Public Worship
Harrison Lemond Will Preach.

Schoolmaster: "Now, Willie, if the earth's axis is an imaginary line, can you hang your clothes on it?"
Willie: "Yes, sir."
Schoolmaster: "Ha, ha. That's good. And what sort of clothes. Willie."
Willie: "Imaginary clothes, sir."

COMMUNITY THEATRE
Chesterville
FRIDAY & SATURDAY——————APRIL 29 & 30
SHOWS START 7.30 EACH NIGHT
Henry Fonda
—in—
"That Certain Woman"
NEXT FRIDAY & SATURDAY
"Dodge City Trail"

NEXT WEEK'S PROGRAMME
Picadilly Theatre
Williamsburg - Ontario

THIS THURSDAY, FRIDAY & SATURDAY, APRIL 28, 29 & 30
100 MEN AND A GIRL The lyrical, miracle girl returns to the screen with LEOPOLD STOKOWSKI, ADOLPHE MENJOU, ALICE BRADY, EUGENE PALLETTE, MISCHA AUER and BILLY GILBERT in a superb story sparkling with surprises. Hear her sing "It's Raining Sunbeams," "A Heart That's Free" and many other famous arias.

NEXT MONDAY & TUESDAY MAY 2 & 3
FRED ASTAIRE, GEORGE BURNS and GRACIE ALLEN——in——**"Damsel in Distress"**
with Joan Fontaine, Reginald Gardiner & Ray Noble. Imagine this combination...going to town in the world's dizziest dancing show...It's the last word in last aughs and lavish entertainment.

NEXT WEDNESDAY & THURSDAY MAY 4 & 5
ACCUSED An exciting melodrama with DOUGLAS FAIRBANKS, JR., DOLORES DEL RIO, FLORENCE DESMOND and BASIL SYDNEY.

NEXT FRIDAY & SATURDAY MAY 6 & 7
The Man Who Lived Twice With RALPH BELLAMY MARIAN MARSH and ISABEL JEWELL...The Strangest Drama Since "Dr. Jekyll and Mr. Hyde." Startled the World. ALSO
Starring CHARLES STARRETT with **"TRAPPED"** Peggy Stratford. Peter B. Kyne's blazing pen whirls you through a new story of reckless fighters in the bandit west.

MATINEES DAILY.

The Chesterville Record
PUBLISHED EVERY THURSDAY

Terms of Subscription.

To Canadian points—$1.50 per year in advance. $1.75 if not so paid.

To United States—$2.00 per year in advance.

Transient or legal advertisements inserted at the rate of 10 cents per line for first insertion and 5 cents per line for each subsequent insertion.

Business notices inserted in local columns for 10 cents per line every insertion.

No advertisement published for less than 50 cents.

Advertisements without special directions will be inserted until forbid and charged accordingly.

Subscriptions may commence with any issue. The paper will not be discontinued unless notice is given by the subscriber. No subscription will be cancelled unless all arrearages are paid.

In Memoriam notices with verse of four lines .50c; extra verses, each four lines 25c, cash with order.

Classified ads. — Wanted, For Sale, Etc., fifty words and under, .50c first insertion or three insertions for one dollar.

G. C. LACEY,
Editor and Proprietor.

1938		MAY				1938
s	m	t	w	t	f	s
1	2	3	4	5	6	7
8	9	10	11	12	13	14
15	16	17	18	19	20	21
22	23	*24*	25	26	27	28
29	30	31	*	*	*	*

THURSDAY, APRIL 28TH, 1938.

CONDITION OF MANY ROADS IS DEPLORABLE.

AS ONE DRIVES through the country it is surprising how few road repair gangs are found at work remedying the terrible condition most travelled roads are in this spring. With but few warning signs visible, it is a very dangerous thing to be driving on many roads in this county right now. We are not aware how many repair gangs are at work but with the roads dangerous for the travelling public why are there not enough out to finish up the job, or if not, to actually finish repairs for the summer, to fill in some of the gaping holes which cannot be avoided even by the most expert drivers. The matter of expense would not be greatly different whether the roads were put in condition within a couple of weeks by several gangs or one or two gangs taking months.

TORY CHANCES WITHOUT A LEADING NEWSPAPER.

THE TORIES of Canada are going to meet some time next month in convention for the purpose of choosing a leader to fill the place of Hon. R. B. Bennett, and apparently there is no lack of those who could be persuaded to take on the job. The average old-line Tory (in Ontario, at any rate,) felt he had been let down when The Globe swallowed the Mail and Empire, thus leaving the great Conservative party without a journalistic leader. In saying such a thing, it is not belittling daily papers in several cities which have always been politically opposed to the teaching eminating from the office which knew nothing but Liberalism politically. It is the rank and file, the guys who mark their ballots — after having formed opinions from the teachings of those whom they had the right to believe had given the subject long and clear thought, much in the same manner as they take the gospel from those ordained to preach it in a true and proper manner—who are left out on a limb.

Daily papers require "angels" for god fathers and unless the Conservative party finds an "angel" it is going to be out of luck for a long, long time.

ROADSIDE DUMPS.

Brockville Recorder.

EXASPERATED beyond measure by "litter-outs" who get rid of their old mattresses, cellar and attic rubbish and other filthy débris by dumping it alongside country roads, one of the townships in western Ontario is offering a reward for information that will lead to the identification and conviction of these offenders. It is believed that the chief culprits are people belonging to a neighbouring city who carry unsightly débris into the township under the cover of darkness, and the road superintendent of the rural municipality says that the practice has reached such a stage that it intends to adopt stern measures and to prosecute the offenders.

The same situation is frequently encountered on country roads in this part of the province. For some extraordinary reason people seem to make the margin of rural highways a dumping-place for their refuse where all may see it. Even when the means of disposing of this filth through public dumps or incinerators lies right at hand, they still cling to the idea that the proper place in which to get rid of it is alongside an outlying road, and the more attractive the road the greater is the chance of these outlaw rubbish-heaps being met. The same phenomenon is often observed in public parks. There may be ample receptacles placed there to accommodate rubbish but people frequenting these parks will still throw their broken bottles, empty cans, old papers and parcels, fruit peelings and eggshells all over the place with the inevitable result that a spot of much attractiveness is utterly destroyed for others.

One cannot blame the township that has been mentioned for being aroused over the dumping of unsightly débris alongside its roads. It is a filthy practice which can only betoken ignorance and dirtiness on the part of those engaging in it, and good punishment for them would be to have the garbage truck unload its contents on their front lawns and leave it there.

†—Looking Backward—†

20 Years Ago

†—From The Record Files—†

Thursday, April 25th, 1918.

When Capt. Baker told the thrilling story of his soldiering in the European war Monday night in Trinity Methodist church it was much appreciated as well as the short programme which was given by Misses Alma Hooks and Neita Thurston in an instrumental duet; Seymour Warren and Haldane Durant, a vocal duet; a solo by Thos Ellis, and a duet by Johnny Hooks and Reggie Simser.

* * * *

Mr. W. R. Fulton, of Drumheller, Alta., spent part of the week with his brothers, Howard and Chas. Fulton.

* * * *

Miss Ida B. Merkley was operated on Tuesday in Montreal General hospital for appendicitis.

* * * *

Miss Grace Prunner and Mr. Ernest Cassel, of Williamsburg, were married Sunday afternoon at the home of the latter's brother at Elma, the Rev. C. Sorensen officiating.

Mrs. J. H. Hanes, of Iroquois, spent Sunday with her mother, Mrs. W. D. Beckstead.

Don't Be a Fascist Fool!

Canadian Magazine

FASCISM is not a national menace in Canada. To so describe it is to dignify it beyond any deserving. It is merely a foul falsehood (like Communism or any other form of despotism)—but it is a falsehood that may blight the thinking of a multitude of eager, ardent young Canadians, until their minds become warped by hate, and their fine idealism deadened by folly.

Canada is a free country. Every Canadian has the right and duty to advocate those causes that commend themselves to him. He has even the right to make a fool of himself, if he so pleases. That is one of the inalienable rights of democracy, and it is a small price to pay for freedom.

In the present search for solutions for pressing national problems, a few noisy minorities are taking full advantage of these rights, and are exhibiting themselves in childish folly by advocating to a free people a form of government that is born in hate and fostered by force.

One of these groups which seeks to bewilder the minds of Canadian youth is called "The Canadian Nationalist Party." The very title is a misnomer for the party so called is a Fascist front that is neither Canadian nor Nationalist nor a party. It is an attempt to organize hate, and to disguise it thinly as patriotism and Christianity.

This Fascist front has issued a statement of its aims and objects, as a means of soliciting membership, so there is no room for misinterpretation. "...we feel," they urge, "that no right-minded citizen with the interest of his country at heart could withhold his support." Surely self-delusion can go no farther. The emblem of this organization is a decent Canadian beaver degraded to the decoration of a swastika. The address in Toronto, with a reference to "our affiliates in Montreal," who have disinterestedly forwarded a copy of the "Key to the Mystery," which, to put it mildly, is as fancy an example of over statement, misstatement, prejudice, and just plain prevarication as has ever appeared in print.

But it is no stranger than the credo that the Fasicst front writer invites us to support. Their prospectus urges that Canadians who live in amity and tolerance with their fellow Canadians of all creeds and complextions must choose between:

Revolution or Order
Left or Right
Internationalism or Nationalism
Jew Control or National Control

No more preposterous mis-statement could be made. For these alternatives simply do not exist among Canadians whose faith is founded on the Fatherhood of God, and the Brotherhood of Man and on nothing else.

Yet we are not pleading for restrictions to be imposed on these people. We would support the right even of the foolish to give vent to their folly. There is no strength in a sheltered life; and it is better to let these germs of evil show themselves and die in the sunlight of reason and sane thinking.

For in Canada there is no left (Communism) nor right (Fascism) except as it exists in the disordered minds of a few who have failed to constructively exercise their rights as citizens, or who hope for some personal gain through serving factions whose importance is in reverse ratio to the noise they make. An Internationalism which fosters class wars and a Nationalism which forms race hatreds can find no Canadian soil on which to flourish.

Then why are we so concerned about a movement which must die of its own poison? Only that young Canadians may be saved from the blight of this disordered thinking; for bitterness and evil and bias and hatred leave an indelible mark—and we want none of it in Canada; we want nothing of any "ism" that would teach the young the way of hate and prejudice.

Let the young forget the black shirt and make it a sweat shirt instead—the wholesome, healthful life of Canadian sport.

But above all else, don't be the tool of anyone.

DON'T BE A FASCIST FOOL!

PICOBAC
PIPE TOBACCO
FOR A MILD, COOL SMOKE

CANADIAN PACIFIC



WORLD'S GREATEST TRAVEL SYSTEM

EXCURSION to MONTREAL

SATURDAY APRIL 30
& Morning Trains (where operated)
SUNDAY, MAY 1
Returning Until Midnight, Monday, May 2
Return Fare From CHESTERVILLE..... 2.20
Tickets good in coaches only.
No baggage checked.

Identified.

Betty: "My fiance is a director in the city."

Letty: "Yes, I know. I saw him directing the traffic."

A Poser.

Uncle (to young nephew): "Yes, my boy, I can answer any question."

Nephew: "Well, if a wasp landed on a nettle, would the nettle sting the wasp or the wasp sting the nettle?"

Teacher: "Now, Charlie, in front of you is east, at your right south, at your left north; what is behind you?"

Charlie: "Please, sir, it's a patch in my trousers. I told mother you'd notice it."

Safe For a Century.

Little Sandy: "Hey, pa, let's go to the Centennial Pageant, it's only a dollar."

Sandy: "Next time, laddie, next time."

Write Today For Your Copy of the 1938

BEACH CATALOGUE

SAVE MONEY on PARTS & ACCESSORIES



Here is a Sample Bargain
Sterling Spark Plugs
Unconditionally Guaranteed
If after using these plugs for one month you do not agree that they are one of the best you have ever used, just return them and we will refund your money.
LIST PRICE 60c. OUR PRICE .38

Save money on Tires, Batteries, Tools, Parts, Motor Oil, etc. Our stock includes every requirement for the car, at prices far below the market price.

VISIT OUR SHOWROOMS

Free

Yes it's free — this big new 1938 catalogue costs you nothing, and will save you money.

Don't delay, send for your copy to-day

BEACH MOTOR SUPPLIES LTD.
COR. BANK & CATHERINE STS., OTTAWA, CAN.

Fire Insurance

COVERING

MERCANTILE, MANUFACTURING, RESIDENTIAL, AND FARM PROPERTY
WINDSTORM & AUTOMOBILE RISKS ALSO

Prices of Farm Products have advanced but the rates for Fire Insurance in our Companies remain the same and are the lowest in the Province for this class. No fees asked nor premium notes or other obligations required, as our securities—as sound companies—are on deposit with the Dominion Government, Department of Insurance.

FARM PROPERTY INSURANCE
CARRIED UNDER THREE-YEAR OR ONE- YEAR SYSTEM AS NECESSARY

James Clement Phone 67-r-2-3 Chesterville

SPECIAL OFFER
ON SHERWIN-WILLIAMS
Semi-Lustre
SATIN ENAMEL
GUARANTEED WASHABLE

SHERWIN-WILLIAMS SEMI-LUSTRE
Cash Savings Certificate
Good only until 7th May, 1938

When properly filled in and presented to any Semi-Lustre dealer this certificate entitles (NAME) of (ADDRESS) to the undernoted cash savings on the purchase of Semi-Lustre Satin-Enamel

	½ Gal	Quart	Pint	½ Pint
Regular Price	2.85	1.50	.85	.50
Special Offer	2.25	1.20	.70	.40
YOU SAVE	.60	.30	.15	.10

½ Pt... 40¢
Regular 50¢

Pt... 70¢
Regular 85¢

Qt... $1.20
Regular $1.50

½ Gal. $2.25
Regular $2.85

Good for 10 DAYS ONLY



This certificate is worth real money to you, if you act promptly! Just fill it in and take it to the store mentioned below. It entitles you to all you want of the famous Sherwin-Williams Semi-Lustre Satin-Enamel at remarkable cash savings.

This special offer is good only for the limited period printed on the certificate, after which you will have to pay the regular price. So clip and use your cash savings certificate *now!*

Semi-Lustre, the famous SATIN FINISH ENAMEL, has become universally popular for home decorating. It provides the soft, light-reflecting yet non-glare surface now so much in vogue *and is easily cleaned with soap and water!*

Semi-Lustre is easy to apply, has no unpleasant paint odour, and gives you a choice of 13 lovely pastel shades. Modernize your home this spring by using Semi-Lustre Satin Enamel on your walls, woodwork and furniture. 38-14

CASH YOUR SAVINGS CERTIFICATE ON OR BEFORE MAY 7th.

ALLISON & GILLARD, CHESTERVILLE

Fusilade of Bullets Fails Halt Fugitive Extortionist

Provincial Officers Lose After Setting Trap to Catch Man Asking Bank Manager For $5,000.

STEALS TWO CARS IN BREAK

Tweed. — Gunfire crashed through the stillness Monday night, when Provincial police officers, lying in ambush, sprung a trap which failed to catch an extortionist who had written a threatening letter to a local bank manager, demanding $5,000 "or it won't be healthy for you."

In an exciting series of fast-moving incidents, the shadowy figure of the wanted man fled across farm fields, pursued by police who fired volley after volley from sawed-off shotguns in an attempt to bring him to a halt. Two automobiles were stolen as the fugitive sought to escape a police net spread over the district.

W. E. Spackman, local manager of the Bank of Montreal, received a letter Friday afternoon which sent him rushing to Constable Clair Hayes, who in turn consulted Provincial police. The note, written in lead pencil, was as follows:

" O.K. Spackman, it won't be healthy if you disobey. Put $5,000, all in 100 or smaller bills, in a black bag. Leave it at the steps of the Lodgeroom Church, Saturday, eight p.m. Don't call the cops till you return."

It was signed "Our Gang. The Kidnappers." The letter was minus punctuation and obviously the work of an illiterate. The envelope bore a Peterborough postmark.

At once a plan was developed to catch the writer. Mr. Spackman was given a bundle, containing newspaper clippings, made up to resemble a package containing money. This was placed in a black bag, and the stage ws set. Constables Dymond and Stark were placed inside the church, which is two miles west of Tweed, and the front door was left ajar a few inches.

Ten minutes later a skulking figure approached from behind a hedge a few yards down the road. The bank manager, faithfully carrying out his part of the police scheme, drove up in his car, deposited the black bag on the step, entered his car and drove away. As the car disappeared down the road, the man came out from his hiding place, walked to the step and picked up the satchel.

This was signal for the waiting constables. They jumped forward and started in pursuit, but thse man with the satchel was already running at top speed. A fusilade of bullets ploughed into the ground behind him, but this served only to make him accelerate his pace. The constables kept up the chase, but the fugitive kept well ahead. He took a rail fence in his stride without slackening speed, and then darkness hid him from view.

The officers hunted with a flashlight, trying to pick up the trail, but gave it up as a bad job and returned to Tweed, where they reported the escape. A dragnet was laid in the vicinity of the Crookston Road toward which the man was believed to have gone. ...

Within an hour Dr. M. G. Dales informed Constable Hayes that his car had been stolen from in front of his residence. Authorities at Belleville, Peterborough and Perth were immediately notified, but no trace of it was found up to a late hour.

Early in the morning another car was found abandoned on the outskirts of the village, and it was learned it had been stolen at Picton on Friday night. Apparently the extortionist had hoped to circle the hills, returning to the car which he had left, but when he found himself in a trap, he took a shorter route back to the villiage via the C.P.R. tracks and found the Dale car, which he immediately stole.

Editor: "The article is not so bad, but you must write so that any fool can understand you."

Author: "Which part is not clear to you?"



THE RECORD OFFICE
Chesterville
Phone 90J - Box 696

ORMOND CHILDREN CAPTURE AMERICAN EAGLE IN TRAP

Caught in a trap the children of Jas. E. McLean, Ormond, had set in an effort to catch a hawk, a full grown American eagle, with a wing spread of more than five feet, is a captive at the Ormond farm, and many residents of the district are driving there to see the bird, not often found in this locality. Since its capture the bird has refused to eat. Residents report seeing another eagle in the district thought to be the mate of the captive.

Presbyterian W.M.S. Societies Met at Iroquois For Annual

The 24th annual meeting of Brockville Presbyterial of the W.M.S. was held on Thursday at Knox Presbyterian church, Iroquois. Mrs. W. D. Turner, of Winchester, presided.

Words of welcome were extended by Mrs. W. J. Armstrong, of Iroquois, and the reply was given by Mrs. E. Armstrong, of Ventnor. The morning session consisted of the reception of delegates, presentation of reports by the different departments and announcement of committees. A prayer for guidance was read by Mrs. Turner.

The Pittston auxiliary opened the afternoon session with a devotional period. An address, entitled "Shareholders in a Great Adventure," was given by Mrs. W. A. McLennan, president of the W.M.S., western division. Mrs. B. Stringer, of Lansdowne, conducted an "In Memoriam" service. This was followed by the election and installation of officers by Rev. H. P. Maitland, Moderator of the Brockville Presbytery. A question box was conducted by Mrs. J. S. Riddell. A dedicatory prayer was read by Mrs. A. R Gibson and a prayer for Empire and Peace by Mrs. T. Smirle.

Evening Session.

The evening session was opened with a devotional period by the Young Women's Club, Morrisburg. Mrs. W. McLennan delivered another address, entitled "Things Worth While." Mrs. Earl Munro gave a reading, "Thy Cross," and the closing message was delivered by Mrs. Turner.

Officers installed were: Honourary president, Mrs. J. M. Gill, Brockville; president, Mrs. W. D. Turner, Winchester; sectional vice - presidents, Mrs. B. Stringer, Lansdowne; Mrs. D. M. Morrison, Kemptville; Mrs. C. Stewart, Brinston; Mrs. P. McIntosh, Winchester Springs; recording secretary, Mrs. T. E. Coulthart, Morewood; corresponding secretary, Mrs. R. I. Davidson, Iroquois; treasurer, Mrs. R. H. Lindsay, Brockville.

Departmental secretaries, Miss E. Carlyle, of Kemptville; Miss Helen Jamieson, Chesterville; Miss Mabel MacKay, Prescott; Mrs. John Gray, Spencerville; Mrs. C. Robertson, of Kemptville; Mrs. C. Stewart, Brinston Mrs. D. H. Doherty, Kemptville; Mrs. H. Lapierre, Brockville; Mrs. James Brodie, Morrisburg; Miss Jean Kellock, Prescott; Mrs. James Riddell, Spencerville, R.R. No. 4; Mrs. J. Beatty, Mallorytown, R.R.; Mrs. Murray Ball, Morrisburg; Mrs. W. J. Armstrong, Iroquois; Mrs. Chas. Robertson, convenor of nominating committee.

Music for the day was provided by the Mission Band of Iroquois Knox church choir, a group of young people, Mrs. M. Copleland, Miss Helen Collard, organist, and Mrs. Drummond, violinist.

Mother Makes Brave Effort Rescue Two-Year-Old Son

Gananoque.—Plunging into the icy St. Lawrence River, fully clothed, a 26-year-old mother came close to drowning in a brave attempt to rescue her two-year-old son adrift in an open boat.

Allan Circle, two-year-old son of Mr. and Mr.. Jack Circle, of Ash Island, nine miles southeast of Gananoque, was playing on the shore and decided to make a trip in his father's rowboat. He managed to push off from shore and the swift current rapidly carried him down the river.

Mrs. Circle saw the child in the boat and she dashed into the water without waiting to remove any garments. She swam for a quarter of a mile, but was unable to overtake the boat and with her strength failing, she barely managed to crawl onto the beach of a small island, where she lay exhausted and half frozen.

Her husband, at work on Ivy Lea, a mile from Ash Island, saw his boat bobbing in the water and recognized it as his own. He was not sure but thought the figure huddled in the bottom was his son. Rushing down to the water, he managed to find another boat with oars and he quickly set out after the other caft. Less than five minutes later he had his frightened son in his arms.

On the return trip to Ash Island, Circle saw his wife stretched out on the beach, barely conscious. He took her to shore and she quickly revived.

BUY YOUR MOTOR CAR WISELY
RIDE... DRIVE... COMPARE

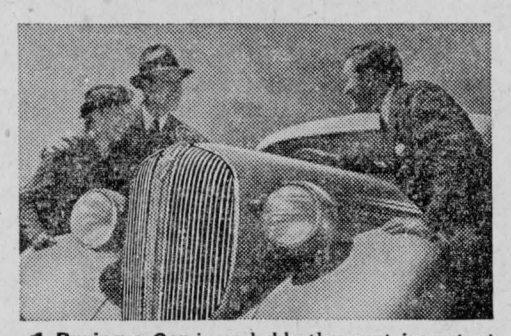

1 Buying a Car is probably the most important decision in your lifetime, next to your home. Isn't it just good sense to get all the facts, investigate claims? It stands to reason you can't know Plymouth's amazing new ride until you drive the car. See your nearest Chrysler-Plymouth dealer.



2 Used-Car Dealers put a higher resale value on Plymouth than on any of its competitors. Reason? Better engineering... all-steel body, X-braced frame, hydraulic brakes, full-length water jackets.

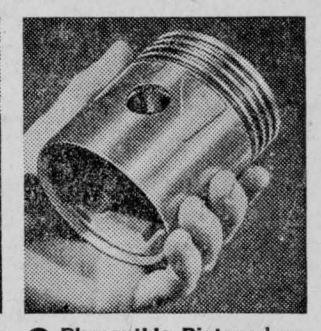

3 Plymouth's Pistons have four rings, instead of the usual three. They hold compression better, longer—save oil—help add to Plymouth's big resale value.



4 Exhaust Valve Seat Inserts ... another economy advantage. They resist heat and wear... stand up better ... postpone valve-grindings for many thousands of miles.



5 Heart of the 6-Cylinder L-Head Engine—Plymouth's four-bearing crankshaft and aluminum alloy pistons—they give quicker pick-up. You get full-pressure lubrication, silent, chain-driven camshaft, patented Floating Power engine mountings... unusual long-life features.



6 The Padded Roll on this seat is part of Plymouth's extra safety. And Plymouth has Safety Glass throughout ... plus smooth, sure, Chrysler double-action equal-pressure hydraulic brakes!

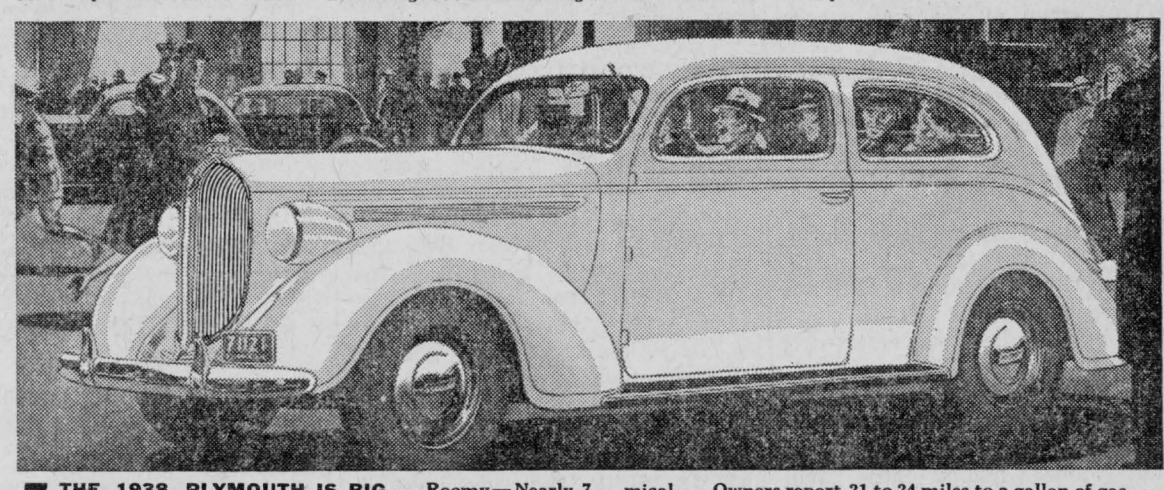

7 THE 1938 PLYMOUTH IS BIG ... Roomy—Nearly 7 inches longer than one of the other two leading low-priced cars... more than 10 inches longer than the other. Economical ... Owners report 21 to 24 miles to a gallon of gas ... 20% savings in oil. See your nearest Chrysler-Plymouth-Fargo dealer TODAY! RIDE ... DRIVE ... COMPARE!

● TUNE IN Major Bowes' Original Amateur Hour, Columbia Network, THURSDAYS, 9 to 10 p.m. E. S. T.

BUY PLYMOUTH
CHECK THE LOW DELIVERED PRICE!

HAMILTON'S GARAGE Phone 89J CHESTERVILLE

C. E. McCaffery, Russell Horseman, Dies In Hospital

Charles Eccless McCaffrey, of Russell, managing director of the Williams Chemical Company, Limited, of Russell, and one of the best-known breeders and judges of light horses in Eastern Canada, died Friday in the Ottawa Civic hospital, following an illness of two weeks. Mr. McCaffrey was widely known also as a starter for harness-racing events and was a director of the Canadian National Trotting and Racing Association, a Dominion-wide organization.

35 Years at Russell.

Born at Manotick, 53 years ago, Mr. McCaffrey was the son of the late James McCaffrey and his wife, Matilda Bradley. As a boy, he moved with his parents to Kenmore, but for the last 35 years had been a resident of Russell. His first start in business was as a traveller for Thomas Brothers, hardware firm of St. Thomas, Ont., for five years, and later for the Walter Woods Company, of Hamilton, Ont. He became very widely known throughout Eastern Ontario. About 27 years ago he formed a company known as the Williams Chemical Company, Limited, of Russell, and was managing director at the time of his death. He was very successful in business and built up a reputation of the highest calibre, and the firm prospered almost from the start.

Mr. McCaffrey was a member of the Church of England, attended St. Mary's Church, Russell, and was a delegate to the Synod of the Diocese of Ottawa.

Beatty Stock Pumps
Duro Electric Pumps
Beach Furnaces

Pipes and Fittings of all kinds

Chemical for Rural School Toilets always on hand

H. S. McMurray
Phone 75 Chesterville

In his youth he played hockey and was rated as one of the speediest amateurs in the district.

Mr. McCaffrey found time to devote to community activities, and was a member of the Russell public school board for the last three years, and chairman of it last year. He was also a director of the Russell Agricultural Society for several years.

His hobby, however, was the breeding of horses and he owned one of the best show mares in Canada and pedigreed colts. He was a very widely known judge of horses and acted as starter for the harness racing events at Chesterville for several years, and also at most of the large exhibitions.

Mr. McCaffrey is survived by his widow, the former Mabel Young, of Russell; one son, George, and one daughter, Helen Emily, both of Russell; two sisters, Miss Olive McCaffrey and Miss Lucinda McCaffrey, also of Russell; two brothers, Irwin, of Russell, and Rockcliffe, of Edmonton.

Black Ants.

"Did you have any trouble with the black ants in Ireland, Bridget?"

"No, ma'am; but I had some trouble once't with a white uncle."

Dunbar Presbyterian Y.P.S. Holds Missionary Meeting

The missionary meeting of the Dunbar Presbyterian Y.P.S. was held at the home of Mr. and Mrs. Alvin McIntosh on Friday evening with 23 present. The meeting opened with the singing of hymn 212 followed with the Lord's Prayer in unison; scripture reading, Romans i:1-16, by Florence Barkley, explanation given by Mrs. Alfred McMillan; hymn 214. China's Need was given by Winifred Elliott, and a missionary reading by Mrs. Alvin McIntosh.

The secretary's and treasurer's reports were given and adopted. During the business session it was decided to hold a pot luck supper. Florence Barkley led in prayer, hymn 386 was sung and Mrs. McIntosh closed the meeting with prayer.

The Floor Walker.

A young lady went into a well known establishment a few days ago and said to the floor walker:

"Do you keep stationery?"

"No, ma'am," replied the floor walker, "if I did, I'd lose my job."

FREE! CONGOLEUM GOLD SEAL RUG

This Contest Opens Friday April 29th

There are no obligations to buy, just enter the number that you think is hidden under the Gold Seal on the Congoleum Gold Seal Rug on display.

This Contest Closes noon, May 7

Should anyone purchase a genuine Congoleum Gold Seal Rug of any size during the period of this contest, and then prove the winner of the Prize Rug, he or she shall have the option of taking the prize or having the full purchase price of the rug already bought, refunded.

"WE SELL THE BETTER GRADE TO BUILD THE BETTER TRADE"

Phone 62

H. J. McMAHON

Chesterville, Ont.

Morewood

Mr. and Mrs. Orrin Dillabough and Ralph returned home on Friday after spending a few days visiting with Mr. and Mrs. Dwight Dillabough, of Plattsburg, N.Y.

On Tuesday afternoon last the C.G.I.T. group of the Presbyterian church entertained the United church Wanakita C.G.I.T. group to a delightful programme and tea.

Mr. and Mrs. Ralph Jervis left on Sunday for their home in Beachburg after spending the Easter holidays at their parental homes.

Mr. Joseph Parkin left on Saturday for Burnstown after spending the holidays with his parents, Mr. and Mrs. Joseph Parkin.

Mr. Linden McLeod was removed to hospital on Saturday.

Mrs. McCord, of Milford, spent the week end with her daughter, Mrs. H. McConnell.

Mrs. James Moffat, Mrs. Will Feeley, Mrs. Colin MacGregor, Miss Lill Feeley, Mrs. T. W. Moffat, Mrs. Jack Nadeau and Mrs. Lamonte attended the Presbyterian Presbyterial at Iroquois on Thursday.

Master Ford Carruthers, of Ottawa, spent the Easter holidays at Mr. K. Carruthers' home.

Mr. Wm. Hepburn left Wednesday morning for Hamilton where he has secured employment.

Mr. and Mrs. Cameron, of Finch, spent a few days with their daughter Mrs. Lyle Hunter.

Mr. and Mrs. Hugh Fetterly, Montreal, visited over the week end with the former's mother, Mrs. James Fetterly.

Mr. and Mrs. M. Stevenson and Claire, of Ottawa, spent Sunday with Mr. and Mrs. Harry Popplewell.

Miss Lillian MacLaren, of Russell, visited for a few days with Mr. and Mrs. Alex. McConnell.

Rev. and Mrs. A. Nimmo, of Athelstan, Que., visited for a few days with friends in town. ..

Mrs. Lambert and family, Ottawa visited last Sunday with Mrs. Hattie Stewart.

Mr. Fred Weaver is this week in the Cornwall General Hospital taking treatments.

MOREWOOD UNITED W.M.S.

The April meeting of the United W.M.S. was held at the home of Mrs. Russell Swerdfeger. The meeting opened with the "Watch Tower" followed by hymn 109, after which Mrs. A. B. Allison and Mrs. A. McConnell led in prayer. Miss Louva Allison gave the devotional leaflet and chapter six of the study book was given by Mrs. Alex. McConnell. The roll call was responded to by 11 members answering with a verse of scripture containing the word "faith." Business was conducted and Miss Ellice Smith and Mrs. H. P. Bezanson were appointed delegates to the Presbyterial to be held May 4 in Morrisburg.

In the absence of Mrs. J. W. Bogart the supply work report was given by Mrs. Allison. Mrs. Jacob Swerdfeger reported the community friendship calls and the meeting closed with the Mizpah benediction. The May meeting will be held at the home of Mrs. W. Coulthart.

THANKOFFERING SERVICE.

The annual Thankoffering service of Morewood United W.M.S. was held on Sunday evening with Mrs. A. B. Allison in charge of the devotions and Miss Ellice Smith, the attendance. The Mission Band sang, "Jesus Loves the Little Children," and the ladies' octet sang an anthem. The affiliation service of the C.G.I.T. was led by the leader, Mrs. H. Faulkner, with six members of the W.M.S. assisting. Mrs. Henry Steen gave a reading appropriate to the service. A pageant, "The Challenge of the Cross," was given by seven members of the W.M.S. with Mrs. H. P. Bezanson as organist. Rev. Mr. Macaskill closed the service with the benediction. ..

QUICK LUNCH

Candies, Cigarettes, Cigars, &c

Harry Cassidy, Chesterville

BARBER

PRESSING & DRY CLEANING

Bray CHICKS

12 pure breeds and several crosses. "Xtra-Profit" and Standard grades. See me for full particulars. Place your order here.

GEO. T. HOSIE

Chesterville - Ontario

Usual Procedure.

"Oh, constable," said on old gentleman to a station policeman, "here is a parcel of fish I found in the train I travelled in."

"Right you are, sir," replied the man in blue. "If it isn't claimed within six months it's yours."

Anything to Help.

To the relief of the neighbours, an unpopular family was moving from the district.

While the furniture was being brought out, some difficulty was experienced in removing a piano from an upper room.

"Lower it through the window," suggested an onlooker.

Then came a suggestion from the man next door. "I've got an idea," he said acidly. "Let it come out as it went in—on the instalment system."

Better Bred Chicks

From Eastern Ontario's Oldest and Most Up-to-date Breeding Farm. All Breeders Blood-tested and Government Approved. 28 years in the Poultry Business. White Leghorns, New Hampshires and Barred Rocks.

Every shipment of chicks has a 30 day full satisfaction guarantee.

Mixed or Sexed Chicks. Send for new 1938 Circular....today.

The Wales Poultry Yards, Wales, Ontario

Goldfield

Mr. and Mrs. C. H. Anderson and son, of Montreal, are spending a few weeks with the latter's parents, Mr. and Mrs. John Nephew.

Mr. and Mrs. Robert M. Lillico and daughters, of Hawthorne, visited the latter's home here during the week.

Mrs. Wm. Farrell, of Mountain, visited Mr. and Mrs. Silas Farrell the first of the week.

Mrs. Cecil Canham, of Avonmore is spending a few days with her parents, Mr. and Mrs. John Dunbar.

Mr. and Mrs. Alex. Robertson and Mr. and Mrs. T. Munro, of Maxville, visited with Mr. and Mrs. A. D. MacLean on Sunday.

The many friends of Mrs. John Casselman will learn with regret that she is ill at her home.

Mrs. Thaddeus McIntosh and children, of Chesterville, spent a few days with Mrs. Clarissa Kendrick.

Misses Margaret MacLean, Nell Gillies, Isabel MacMillan, Jennie Gillies, Mrs. H. Gillies, Mrs. A. A. MacLean and Miss Janette MacLean attended the W.M.S. meeting of the St. Luke Presbyterian society held at the home of the president, Mrs. Geo. O. McElheran, Finch, on Tuesday afternoon.

Mr. Ross MacIntosh underwent an operation for appendicitis in the Cornwall General hospital on Monday. His mother is remaining with him for a few days.

Miss Lena Droppo, R.N., of the General hospital staff, Cornwall, spent a few days at her home.

Mrs. A. Kendrick and son Bert, of Merrickville, are spending a few days here .

Rev. H. M. and Mrs. Beach and Miss Irene Stewart, R.N., of Finch, visited at the home of Mr. and Mrs. John Casselman at the week end.

Church Road

Messrs. Stewart and Foster Saddlemire, of Glen Becker, were guests of Grant Bowman, George and Gerald Styles on Sunday.

Mr. Leonard Farnelle, of Cornwall, made a business trip through here recently.

Mr. and Mrs. Roy Swerdfeger were guests of Mr. and Mrs. M. E. Swerdfeger on Sunday evening.

Mrs. Russell Link, of Morrisburg, and daughter Patsie were guests on Thursday of Mrs. Garnet Prunner and Mrs. Roy Styles.

Mr. and Mrs. Harvey Barkley, of Matilda, spent Thursday with Mr. and Mrs. Murray Styles.

Mrs. Henry Merkley and son Douglas and daughters Marion, Bessie and Elsie, of Lisbon, N.Y., were guests of Mr. and Mrs. Ben Bowman on Sunday.

A few from here attended a play put on at Colquhoun by the W.M.S. of Colquhoun United church.

Mr. and Mrs. Garnet Prunner and family were guests of Mr. and Mrs. Harold Dillabough of Cardinal.

Rev. S. B. Holmes, of Morrisburg, called on friends through here Tuesday .

Mr. and Mrs. Wilfred Colligan, of Morrisburg, spent Monday evening with Mr. and Mrs. Garnet Prunner.

Mr. and Mrs. Borden Fawcett, of Elma, have moved to Church Road.

Mrs. A. Robertson, of Glen Becker, is spending some time with her daughter, Mrs. Orval Crowder.

Cedar Grove

Mr. and Mrs. Cecil McConnell and family, of Massena; Mr. and Mrs. G. Gallinger, of Gallingertown, were the week-end guests of Mr. and Mrs. F. McConnell.

Mr. and Mrs. Fred. Dafoe and Miss Greta and Miss Lenie Dafoe visited Mr. and Mrs. Clarence Dafoe, Massena, on Monday.

Mr. Charlie Hart, of Newington, was a caller at the home of Frank Dafoe on Monday.

Miss Joyce Hutt, of Cardinal, spent Easter week with her cousins, Verna and Edna Johnston.

Mrs. Lillie Dafoe left on Saturday to spend some time with her daughter, Mrs. Grigg, and Mr. Grigg, of Butte, Alta., and Mr. and Mrs. Lloyd Dafoe, of Baldwinton, Sask.

Mr. Reuben Pruner and son Clinton and Mrs. Johnston and family visited Mr. and Mrs. Hutt on Sunday.

Mr. and Mrs. Frank Dafoe and family and Mrs. G. S. Dafoe spent Saturday in Cornwall.

Miss Scott, of Williamsburg, visited Miss Greta Dafoe last week.

FULTON BROS.

The Store of Quality
But not of High Price



1 lb. tins regular 35c

A good buy enables us to sell this wax at

25c. pound tin

Lowe Brothers
QUALITY UNSURPASSED SINCE 1869

HERE ARE THE 3 THINGS YOU WANT IN A FLOOR VARNISH!



A BEAUTIFUL FINISH

LONG WEAR

QUICK-DRYING

● Lowe Brothers NEPTUNITE FLOOR VARNISH has these three qualities because it's for floors only. It gives you a smooth, glistening floor that can be walked on in a few hours; and the finish will stand up remarkably well under the hardest kind of wear you can give it.

Lowe Brothers also make other high quality Neptunite Varnishes. Each one is designed to do a specific job "Spar" — for exterior use; "Rubbing"—for use when the finish is to be rubbed, and "Interior"—for a high-gloss finish on woodwork.

All Neptunite Varnishes are heat, moisture, acid and mar resisting. They won't turn white or even *scratch* white.

Come in and let us help you get the *right* varnish for the work you have in mind.

says



SPLASHINGS from tubs and wash-basins have no effect on this beautiful semi-gloss finish specially designed for Kitchen and Bathroom walls. Its "soil-proof" finish is moisture-resisting—easily cleaned without harm to the surface. Easy to apply. Comes in 12 "styled" colors. Try Mello-Gloss.

Lowe Brothers Mello-Gloss

FULTON BROS.

PHONE 36 r 2 CHESTERVILLE PHONE 36 r 2

The Bargain Table

It doesn't cost to advertise in The Record. It Pays.

HORSES FOR SALE.

Never less than 20 head Good Farm Work Horses at all times to choose from. — McINTOSH'S SALE & EXCHANGE STABLES, Box 27, Phone 610 r 4, Winchester Springs. 24tf

FOR SALE

Quantity of Hay and Barley; Seven Shoats.—ARTHUR BALL, Chesterville. 27

FOR SALE

Potatoes, Irish Cobblers, grown from certified seed. Price reasonable. —MRS. NELLIE MERKLEY, Dunbar. 27-1

FOR SALE

8-16 International Tractor in good repair.—J. BAILEY, Chesterville. 27

FOR SALE

Potatoes—Irish Cobbler and Green Mountain—grown from certified seed, 50c per bag. 1 Pure Bred Holstein Heifer Calf, 1 week old, price (including registration papers) $12.00.—C. H. SMITH, Cannamore. 28-3

ICE SERVICE, MAY 1.

Starting May 1, ice will be delivered in Chesterville daily. Persons having my refrigerators and not intending to use them this season are requested to notify me at once. — E. McElheran, Phone 55 r 2, Chesterville. 27

AGENTS WANTED

If you are ambitious, this is for YOU! Success guaranteed! No risk, selling line of 200 popular products in exclusive territory! Join our sales force for profitable wages! 750 men average income of $35.00 weekly! For free particulars without obligation, write TODAY: FAMILEX CO. 570 St. Clement, Montreal. 27

BABY CHICKS FOR SALE

Barred Rock, Reds and Leghorns. Running high in contests. Leghorns second pen at Ottawa. Line-breeding. High production and large eggs. Blood-tested. Chicks $10 per 100.—G. W. GRANT, Moose Creek, Ont. 25-1

CORNWALL CHICK HATCHERY.

Leghorns 8c; Rocks and Reds 9c. Our chicks grow faster—bigger—make better pullets—layers. Healthy — hardy. Bloodtested. Write for circular. — CORNWALL CHICK HATCHERY, Cornwall, Ont. 26

DON'T FORGET TO SEE OUR USED TRACTORS & MACHINES

4 Used Tractors, 5 Used Trucks, 2 Used Disc Drills, 2 Used Tractor Ploughs,, 2 Used Horse Cultivators, 2 Used Cream (Electric) Separators. We have some Horses. When you want a Good Used Car with a guarantee, call around and see us. If not a used car, we would be glad to sell you a new one of General Motors.—CHAS. McMILLAN, Chesterville. 27tf

North Winchester

Mr. Thos. Reveler, Mrs. Geo. McGregor and Mr. and Mrs. Keith Carruthers spent Monday in Ottawa.

Mr. and Mrs. Joe Bradford and Morley spent Sunday with Mr. and Mrs. A. Ouderkirk of Crysler.

Mr. and Mrs. Chas. Gardiner, of Cannamore, visited Sunday with Mrs. J. S. Gardiner.

Miss Teresa Provost is spending a few days with her parents, Mr. and Mr. Omer Provost.

Mrs. Calvin Gordon spent Tuesday with her sister, Mrs. Wm. Hillis.

Mr. and Mrs. Dick Bowman and Harry, of Lunenburg, spent Sunday evening with Mr. and Mrs. John Worsfold.

Mr. Milton Hillis, of Lunenburg, spent Sunday evening with Mr. and Mrs. Wm. Hillis.

Mr. and Mrs. Fred. Deeks, Miss Gladys Deeks and Mrs. Deeks, Sr., of Winchester, spent Sunday with Mr. and Mrs. Geo. Flegg.

AUCTION SALE

—of—

FARM STOCK, IMPLEMENTS & FURNITURE

The undersigned, who has sold his farm, will offer for sale by Public Auction on the premises:

Lot 15, Con. 4, Cambridge Twp.
3 Miles Northwest of Casselman

—on—

THURSDAY, MAY 5TH, 1938

Beginning at One o'Clock, Sharp: 6 Milch Cows, Two-year-old Heifer, 4 Heifers 1 year old, Bull 2 years old Sow 1 year old, Horse 6 years, about 1400 lbs.; Two-year-old Colt, Yearling Colt, Gang Plough, Walking Plough, Drag Harrow, 6-ft. Binder, Mower, Horse Rake, Set of Double Sleighs, Sleigh Rack, 2 Wagons, Wagon Rack, Buggy, Sulky, Milk Rig, French Sleigh, Cutter, Set Scales, Set Double Harness, Set Single Harness, Cream Separator, Milk Cans, Pails, Quantity of Household Furniture, and many other articles.

Terms—Cash.

EUGENE DROUIN, Prop.

E. Racine, Auct.,
Box 13, Crysler, Phone 8 r 41.

AUCTION SALE

—of—

PURE BRED HOLSTEINS

The undersigned, who is overstocked, will offer for sale by Public Auction, on the premises:

Lot 12, Con. 1, Winchester Twp.
Five Miles S.W. of Chesterville

—on—

THURSDAY, MAY 5, 1938

Beginning at 1.30 o'Clock, sharp:
7 Pure Bred Holstein Milch Cows
1 Pure Bred Holstein Heifer
Rising two years
A Number of Calves.

Terms—Cash.

—W. B. ALLISON, Prop.

Ross Morrow, Auct.

It doesn't cost to advertise in The Record. It Pays.

There's Money in it if You Sell It And You Can Sell It if You

Advertise
—in the—
Bargain Table

A "BARGAIN TABLE" Ad is an inexpensive way of telling prospective buyers you have something to sell—and this means ready cash for you.

The Rates Are Low
One Insertion .50; 2 Weeks .75; 3 Weeks $1

Write or Phone

The Record
Box 698, Phone 90J, Chesterville

Rotary Club Organized At Tuesday's Meeting

Rotarians From Ottawa, Kingston, Hull, Kemptville and Hawkesbury Present.—District Governor Geo. B. Cummings Attends.

Steps for the organization of a Rotary club in Chesterville were taken Tuesday evening by a group of 22 business and professional men who met at the Community Hall with District Governors G. B. Cummings and Dr. P. H. Huycke, of districts 172 and 171; special representative Norman Foster, secretary of the Ottawa club, and nearly 100 other Rotarians of the Ottawa, Kemptville, Hawkesbury and Hull clubs. This action unites Chesterville with more than 4,400 cities all over the world where Rotary clubs have come to play a leading part in the progress and development of the life of the community.

The new club is sponsored by the Rotary Club of Ottawa. Rotary has been brought to Chesterville as a result of a visit by Judge J. J. McKinley, of Ottawa, some time ago and through the friendly feeling of Rotarians of the capital city for fellow business and professional acquaintances here.

One of the distinctive features of the Rotary club is that its members are welcomed at every other Rotary club in the world, and the constant interchange of these visits between business men of different cities tends to break down any feeling of provincialism and rivalry, and to build a spirit of good-will and co-operative friendship to the advantage of all centres.

Those present at the meeting Tuesday evening when it was decided to form a Rotary club here and seek admission to membership in Rotary International, the central organization of which all clubs are members, were P. S. Boyd, president; Dr. S. H. Hutt, vice-president; H. E. Wales, secretary, A. L. Bailey, treasurer; Rev. R. C. Tait, J. H. Fulton, O. L. King, W. P. Markle and J. A. Morris, directors; H. G. Bigelow, A. E. Bolster, James Campbell, H. J. Hamilton, Ralph Smith, L. David, Leon Marcellus, Jim Slosser, Walter J. Carr, W. O. Dixon, and Dr. H. H. Casselman. K. L. Gauthier and K. D. Lawson were unable to be present.

These men, each representing a different classification of business or profession, were brought together to be the nucleus of a complete "cross-section" of the economic life of the community.

The new club has already held four weekly meetings as a provisional organization and will continue to have its regular weekly meetings at the Library in the Community Hall. It has been the Rotary custom ever since the first Rotary club was founded in Chicago in 1905 to have weekly meetings where the members might develop and strengthen a spirit of fellowship and mutual helpfulness, and engage in an informative discussion on some topic of general interest, usually presented by a qualified speaker.

As soon as the new club has been admitted to membership in the international organization by vote of the international board of directors, its charter as a Rotary club will be delivered by the Ottawa Club and Geo. B. Cummings, of Binghamton, N.Y., who is governor of the clubs in this, the 172nd district of Rotary. Delegations from all the other Rotary clubs nearby are expected to attend this event.

weekly meetings as a provisional o-r

The local members and their wives sat down with the distinguished visitors and members of other clubs to the total of 105, and were amply catered to by the Women's Institute. Seated at the head table in addition to the special representative and the two district governors, were president P. S. Boyd and Mrs. Boyd; Bert Blais, president of the Hawkesbury club; G. Allan, president, Kemptville club; H. Binks, president-elect of the Ottawa club, and a number of past presidents.

N. Foster, of Ottawa, was chairman and in his address, "Why We Are Here," told of the history of the local club and the purpose to organize this club. Dr. MacGregor Easson, president of the Ottawa club, was appointed by the governor as special representative, but he was unavoidably absent so he delegated Mr. Foster.

The district governor said in his address, that never before had he felt so keenly the sense of Rotary and civilization at its best than at this meeting, because not only had club and district lines been transversed, but he had come 300 miles from the southern part of New York State and crossed the International border line to find Ontario so similar to his own country. The duties of governor are very arduous, he said, and require much sacrifice but he felt more than sufficiently repaid by the friendships made in his own district and over a large part of the world through his attendance at international conferences.

Rev. R. C. Tait made the motion to perfect the club in a nice speech when he told of his previous associations with Rotary in three other clubs. The seconding was made by Walter Carr. O. L. King and W. P. Markle moved the adoption of the standard by-laws and constitution, and H. G. Bigelow and J. A. Morris made the motion for appointment of the provisional officers.

Other speakers were Dr. Huycke; Clark Reilly, past president of the Ottawa club; Bert Blais, president of Hawkesbury, which club celebrated its 10th anniversary last night, and P. S. Boyd.

The Ottawa Rotary orchestra made a decided hit with its snappy numbers and also accompanied the James P. Kenney, a past president of the sponsor club.

The motto of Rotary, "Service Above Self — He Profits Most Who Serves Best," is interpreted in Rotary in four ways—service to the club to make it strong and active; service in one's own vocation; service to the community and service to the world as a world-citizen. These four opportunities for service arise out of the four objects of Rotary, which are:

To encourage and foster the ideal of service as a basis of worthy enterprise and, in particular, to encourage and foster:

The development of acquaintance as an opportunity for service;

High ethical standards in business and profession; the recognition of the worthiness of all useful occupations; and the dignifying by each Rotarian of his occupation as an opportunity to serve society.

The application of the ideal of service by every Rotarian to his personal, business and community life;

The advancement of international understanding, good-will, peace and through a world fellowship of business and professional men united in the ideal of service.

NEXT WEEK AT THE
CAMEO THEATRE
MORRISBURG

MONDAY, TUESDAY, MAY 2 & 3 — ANN SOTHERN & JACK HALEY —in— **"Danger - Love at Work"**

WEDNESDAY THURSDAY MAY 4 & 5 — THE BIGGEST MUSICAL SHOW OF THE YEAR ! **"HOLLYWOOD HOTEL"** LOOK AT THESE NAMES DICK POWELL, HUGH HERBERT, ROSEMARY LANE, GLENDA FARRELL and BENNY GOODMAN AND HIS SWING BAND

FRIDAY SATURDAY MAY 6 & 7 — PAT O'BRIEN, WAYNE MORRIS & GEORGE BRENT —in— **"SUBMARINE D-1"**

THIS FRI. & SAT. NOW PLAYING — THE JONES FAMILY —in— **"HOTWATER"**

Melvin

Mr. and Mrs. Sam Priestley and baby David, of Toronto, are visiting with the former's uncle and aunt, Mr. and Mrs. James Shaw.

Visitors of Mr. and Mrs. Roy Miller during the week were Mr. and Mrs. Robt. Starke and Betty, of Berwick; and Mrs. Melvin Wallace and Roy, of Ottawa.

Visitors recently of Mr. and Mrs. J. Presley were Mrs. Windsor, of Pendleton; Mrs. J. Baker, of Chesterville; Mr. and Mrs. Willard Presley and family, of Newington; and Mr. and Mrs. Roy Miller and Lyle.

Mr. Frank Carruthers and mother, Mrs. Annie Carruthers, and Miss Maggie, of Crysler, were callers at the home of Mr. and Mrs. Adam Gainer the latter part of the week.

Master Delburn Carruthers returned to his home in Crysler after spending the Easter holidays with his grandparents, Mr. and Mrs. J. Presley.

Mr. Ralph Poole, of Winchester, spent Sunday night at the home of his uncle, Mr. R. Scott.

Miss Verna Miller returned to resume her studies at the Finch High school after spending the holidays with her parents here.

Berryholm
Bigger, Better, Blood-Tested Chicks

S.C. White Leghorns B. Plymouth Rocks
Hybrids or Crossbred Rock-Leghorn

MRS. CHARLES WADDELL, Iroquois, writes:

Mar. 8, 1938.

Berryholm Poultry Farm,
South Mountain, Ont.

Please accept my order for 200 chicks for the week of April 12th. Had wonderful luck with your chicks last year and they are beautiful birds.

SPECIAL OFFER

MAY LEGHORNS $8.75. ROCKS $9.75, CROSS BREDS $8.75
Per Hundred

With every Hundred ordered, we are putting in 20 Extra Chicks. This makes a real bargain when the quality of our chicks is considered

WRITE OR TELEPHONE YOUR ORDER NOW

D. L. Berry, South Mountain — BERRYHOLM POULTRY FARM



Good Things To Eat

Conducted By MISS HELEN LACEY, B.H.Sc.

WHAT THE WELL-DRESSED SALAD IS WEARING.

EVERY GOOD SALAD is made better by the addition of a spoonful of salad dressing or mayonnaise. Many salad makers have their own pet recipes for salad dressings. Even so maybe I can suggest some rivals for your pets.

CREAM SALAD DRESSING.

The following recipe makes about a quart of fairly thick dressing which should be thinned before using. For fruit salads, use one tablespoon of the cream dressing to three tablespoons of whipped cream. For other salads, thin with plain cream or milk, either sweet or sour.

¼ cup flour
½ cup sugar
1 tablespoon mustard
½ tablespoon salt
3 eggs
1 cup milk
1 cup vinegar
3 tablespoons butter

Mix dry ingredients in the upper part of a double boiler. Add beaten eggs mixed with the milk. Blend all thoroughly. Add vinegar (I prefer to use white wine) slowly to prevent curdling. Cook until thickened, stirring frequently to prevent lumping. Remove from heat and stir in butter.

QUICK SALAD DRESSING.

1 can condensed milk
1 cup vinegar
2 eggs, beaten
2 teaspoons mustard
1 teaspoon salt

Beat eggs, salt, mustard and condensed milk together for a few minutes; add vinegar and blend well. This dressing keeps splendidly.

MAYONNAISE.

1 teaspoon mustard
½ teaspoon salt
1 teaspoon sugar
few grains cayenne
1 cup salad oil
2 tablespoons of lemon juice or vinegar
1 egg

Mix dry ingredients. Add egg; beat thoroughly, using Dover beater. Add a few drops of oil, beat thoroughly; add a few drops of lemon juice or vinegar. Continue until the lemon juice and about one-half the oil have been added; add remainder of oil in larger quantities.

Care should be taken to beat very thoroughly between additions of oil. If all ingredients are cold they blend more readily.

THOUSAND ISLAND DRESSING.

1 cup mayonnaise dressing
2 tablespoons chili sauce
2 tablespoons catsup
2 tablespoons finely-chopped pimento
2 hard cooked finely-chopped eggs
2 tablespoons chopped gherkins or olives

Combine all ingredients. Chill thoroughly, and serve with vegetable meat and fish salads.

FRENCH DRESSING.

½ teaspoon salt
¼ teaspoon pepper
4 tablespoons vinegar
6 tablespoons olive oil or other salad oil

Combine ingredients; shake in a bottle, the top of which screws on well, until well blended.

ROQUEFORT CHEESE DRESSING.

To one cup of French dressing add four tablespoons of crumbled Roquefort cheese. Mix thoroughly.

This dressing is excellent with plain lettuce salad.

FRUIT FRENCH DRESSING.

To one cup of French dressing, add 3 tablespoons of pineapple juice, 3 tablespoons orange juice, and 1 tablespoon sugar.

Use with fresh fruit salads.

SWEET SALAD DRESSING.

¼ cup sugar
2 tablespoons flour
⅛ teaspoon salt
¾ cup fruit juice
2 egg yolks
3 tablespoons lemon juice
½ tablespoon grated lemon rind
1 cup whipped cream
½ cup marshmallows, cut small, if desired
2 tablespoons chopped maraschino cherries (if desired)

Mix sugar, salt and flour. Gradually add fruit juice and cook over hot water until thickened. Add to the beaten egg yolks. Return to double boiler; cook until egg thickens. Remove from heat, add lemon juice and rind. Chill and before serving add whipped cream, marshmallows and cherries.

To marinate means to mix the ingredients in French Dressing until every portion of them is well coated.

* * * *

Cheese is one of the best accompaniments to a salad because of its dietary value. It is rich in the element which salads most often lack. Therefore, when the two are served together they make a balanced meal.

* * * *

Add chopped pimento to salad dressing or mayonnaise to obtain a pink colour.

WITH THE BOY SCOUTS



One section of the Raymond, Alta., volunteer fire brigade is composed of Boy Scouts.

* * * *

Nearly 150 English Boy Scouts toured Scotland by special train during the Easter school holidays.

* * * *

BRITISH SCOUTS AND FITNESS.

Boy Scouts of the British Isles are keeping pace with the National Fitness Campaign. During 1937, 5,841 qualified for the Scout Athlete's Proficiency Badge, 2,218 for Master-at-Arms, 1,218 as Oarsmen and 2,629 earned the Healthyman Badge.

* * * *

DEMOCRACY OF SCOUTING BARS IT FROM DICTATOR COUNTRIES

"Scouting disappeared in Germany, Italy and Russia because there was no room in its programme for narrow doctrines of racial discrimination or national superiority."—Evan C. McCormick, addressing the Montreal Junior Board of Trade.

* * * *

MOVIE STAR SCOUT FIRST AIDERS

The Mauch twins, of screen fame, are active Boy Scouts, and especially keen on first aid. For weeks they hopefully carried first aid kits in their car, and finally the desired opportunity came to do real first aid work when two cars near them crashed head-on. They ran to the scene, and had used up all of their bandages on the victims before the ambulance arrived. The victims only later discovered that the eager Scout first aiders were two young movie stars.

* * * *

MALAYAN SCOUT MISSIONARY HERO.

Ooi Peng Guan was a Boy Scout in the 2nd Anglo-Chinese School Troop of Penang, Malaya. In 1924 he contracted leprosy and was sent to the Government Leprosy Asylum on Jerejak Island. Instead of moping over his misfortune, Guan organized a Scout troop of boys of the leper settlement, obtaining assistance from his brother scouts in Penang in the form of old uniforms and equipment, and some footballs. Today Scoutmaster Ooi Pen Guan is still carrying on, although cured, preferring to remain with his boys of the leper settlement troop, and working as a Government Dresser,—a Scout missionary.

HEALTH

A HEALTH SERVICE OF THE CANADIAN MEDICAL ASSOCIATION AND LIFE INSURANCE COMPANIES IN CANADA

Number Five of this series of six articles deals with the necessity of minerals in food. Every fact in this series has been carefully checked and the information is absolutely authentic.

WHAT TO EAT TO BE HEALTHY.

Number Five—Minerals.

NO LESS than twelve minerals are required for an adequate diet, but from a practical standpoint we need only be concerned with a supply of three of them, because if our diet is at all a reasonable one, it will contain adequate amounts of the other nine. The three minerals that we must watch are:

CALCIUM, the lack of which causes defective bones and teeth.

IRON, the lack of which causes anaemia.

IODINE, the lack of which causes goitre.

There is a constant storage and use of calcium in the bones, and a person may appear in the best of health, yet his bones may not contain as much calcium as they should. In time, this deficiency will interfere with the health. For example, a pregnant woman is likely to suffer from tooth decay because there is a tremendous drain on her calcium resources. If she does not have an adequate amount in her diet, nature takes it out of her bones and teeth.

Our greatest sources of calcium are milk and milk products. To get an adequate supply, adults should consume each day, close to a pint of milk while the growing child who is forming new bones should take a pint and a half of milk. Cheese is an excellent source of calcium, too.

Iron is obtained largely from vegetables and fruits. Other sources are eggs, liver and kidney.

Iodine is obtained largely in sea foods. People who live remote from the sea have to depend largely upon iodized salt as their source of this mineral food.

The following foods give you minerals—

Milk and cheese, eggs, liver and kidney, leafy vegetables such as celery, lettuce and cabbage, also fruits and iodized salt.

Remember—milk and cheese for calcium; eggs, liver, kidney, vegetables and fruits for iron; and iodized salt for iodine.

'SALADA' TEA is delicious

301

THOMAS DRISCOLL IS DEAD; WELL-KNOWN HORSEMAN

Following an illness of several weeks, the death occurred at an Ottawa hospital on Monday of Thomas Driscoll, formerly well-known as a trainer of racing horses.

Mr. Driscoll was a son of the late Mr. and Mrs. Thomas Driscoll, of Merrickville, where he was born and spent the earlier part of his life. His family was prominently identified wth the raising of trotters, and Mr. Driscoll followed the family tradition. He lived for a number of years in Western Canada, where he became well known as a trainer, and where he farmed. He retired some years ago and for the past 15 years had made his home in Ottawa.

He'll Get Along.

The concert hall was filled to capacity when the lady arrived, looking for a seat.

At last Usher Murphy found one; and in her appreciation, she exclaimed "O you're a jewel!"

"Sure an' I'm not," answered the gallant son of Erin, "I'm a jeweller—I have just set a jewel."

More Than Pleased.

Gertie: "Did father seem pleased when you told him you'd saved $500?

Bertie: "I should think so—he borrowed it!"

Special Bargain EXCURSIONS

TO ALL STATIONS IN

WESTERN CANADA

GOING DATES
DAILY MAY 17 TO 28, 1938
RETURN LIMIT: 45 DAYS

TICKETS GOOD TO TRAVEL IN COACHES

Excursions tickets good in Tourist, Parlor and Standard sleeping cars also available on payment of slightly higher passage fares, plus price of parlor or sleeping car accommodation.

ROUTES—Tickets good going via Port Arthur, Ont., Armstrong, Ont., Chicago, Ill., or Sault Ste. Marie, returning via same route and line only. Generous optional routings.

STOPOVERS—within limit of ticket both going and returning — at Port Arthur, Ont., Armstrong, Ontr., and west! also at Chicago, Ill., Sault Ste. Marie, Mich., and west, in accordance wth tariffs of United States lines.

Full information from any agent
Canadian Pacific

Chas. C. Stubbs
Tel. 119, Box 120
Morrisburg, Ont.



John F. Gibson
Tel. 75, Box 395
Winchester, Ont.

STUBBS & GIBSON

Manufacturers & Importers of

MARBLE & GRANITE MONUMENTS
CEMETERY FENCES, COPINGS, ETS.

"Scotch Granites a Specialty"

SHOPS AT MORRISBURG AND WINCHESTER



...by a Telephone CALL

Frequently the veterinary surgeon's immediate presence and advice will save cattle—and protect a farmer's capital against the inroads of disease, accident or other emergency. Quick help is the farmer's only defense against these things. The telephone brings help immediately. Without a telephone a farmer runs constant risk. A telephone is insurance at low cost.

LOW RATES
FOR
FARM TELEPHONE SERVICE



Riverside

(Too Late For Last Issue.)

Mr. and Mrs. Alex. Rutley and Mr. and Mrs. Mike Meldrum visited Mr. and Mrs. Roy Miller recently.

Mr. and Mrs. George Willard, of Trenton, spent Easter with Mrs. W. Whitteker and family.

A number from here attended the meeting of the Women's Institute at the home of Mrs. R. Starke, Thursday afternoon.

Kenneth Fyke visited his sister, Mrs. W. Wiseman, Finch, on Easter.

Mrs. W. T. Dafoe and Mr. Frank Dafoe visited Mr. and Mrs. R. C. Bogart on Tuesday.

Mr. and Mrs. Ross McMillan and family were recent visitors at the home of Mr. Dan Pollock.

Mr. Wm. Ouderkirk, Clifton and Earl and Mrs. Arnold McIntosh visited the latter's mother at the General hospital, Kingston, on Tuesday, and report Mrs. Ouderkirk is on the way to recovery.

The regular meeting of the W.M.S. of St. Paul's United church was held at the home of Mrs. R. Starke, Wednesday afternoon with a number from here attending.

Mrs. Roland Cherry and June, of Toronto, and Mrs. Wm. Brownlee, of Finch, visited Mrs. R. C. Bogart on Monday.

Miss Cecile Lapensee spent Easter with her grandmother, Mrs. F. Dubois at Ashburn.

THREE CROWS EQUAL TWO POUNDS OF TOBACCO

Ancient Law To Encourage Destruction of Pests Was Passed By Colony of Maryland.

SPORTSMEN have always deprecated the ravages of the crow and seldom have any qualms over its destruction. In their efforts to conserve desirable species of game birds they have been able to produce very definite proof that this black bandit is sporting enemy No. One. That warfare on the crow is nothing new and has been going on for well over two hundred years is demonstrated by the bringing to light of an ancient law of the Colony of Maryland. In connection with its Tercentennial celebration of several years ago, Mr. Samuel H. Feldstein, of the University of Maryland, had been delving into ancient laws of the Colony, according to the Maryland Conservationist, and found that anti-crow legislation was passed in 1728. To quote the article:

"It carried the self-explanatory title: "An Act to Encourage the destroying of Wolves, Crows and Squirrels; and to make sure that the citizenry would get busy and actually endeavour to wage war against wolves, squirrels and crows the act povided that inhabitants be given credit on their taxes if they submitted definite evidence of their destruction otherwise, they incurred fines in addition to taxes.

A credit of two pounds of tobacco against the yearly taxes was allowed for carrying out the destruction prescribed by the legislation, but a fine of two pounds of tobacco was demanded in case no evidence of the prescribed crow and squirrel mortality was produced.

A credit of 200 pounds of tobacco was allowed for the killing of wolves.

S.S. No. 14, WINCHESTER

Easter Tests.

Grade VIII—Lillian Kelly 81, Lorne Byers 77, Irene Wheeler 75, Martin Norton 69, Desmond Wheeler 67.

Grade VII—Neil Kelly 60, Arnold Coyne 58, Edmund Kelly 40, Patsy Barrett 37.

Grade VI — Ernest Kelly 80, Raymond Wheeler 57, Marjorie Byers 56, Dollard Desormeaux 53.

Grade V—Dwaine Wheeler 71, Aurea Kelly 67, Kathleen Barrett 62.

Grade IV—Pauline Kelly 96, Richard Kelly 84, Oscar Desormeaux*, Edgar Desormeaux*, Blanche Legault*.

Grade III—Gordon Smith 84, Joan Wheeler 78, Malcolm Byers 56.

Grade II — Therese Patenaude A, Hazel Byers A, Bobby Barrett B.

Grade I—Gerald Wheeler A, Raymond Kelly A*.

*—Absent for one or more tests.

—NELLIE McDONALD, Teacher.

:: IN :: PARTNERSHIP WITH PLUCK



WITH THE WATER PAIL in her hand, Mabra Olin stepped outside the door of her cedar log cabin and stopped a moment to look over the still mountain world. The sun was just rising above the peaks to the east. For twenty-five miles and more in every direction stretched the forests of the Olympics, over which Mabra, from the eerie of the lookout station three thousand feet above sea level, kept vigilant watch for forest fires.

Having grown up in typical athletic Western fashion in the Olin homestead among the Olympic foothills, Mabra found the vigourous physical exercise that the duties of her summer work required wholly congenial. During the winter months she taught school. Lifting the debt from the home ranch that sheltered her widowed mother and younger sister was the sufficient incentive of her work.

Swiftly and easily the sun-tanned girl descended the steep, winding pack trail, gullied and treacherous from the heavy rain of the day before. From the finge of pines five hundred feet below came the dashing roar of a mountain torrent. In the cold blue of the sky above the glinting windows of the rude watch tower a pair of scouting eagles glimpsed some moving prey and swooped earthward.

Half-way down the zigzag trail Mabra glanced at her wrist watch. It was nearly time to take the early-morning weather-reading—it was her duty to read the weather every three hours during the day. It would save time if she took a short cut that she knew down to the stream. Leaving the path, she scrambled over the rocks and the slippery, sliding gravel of the steep slope directly down toward the pines.

Coming to a huge boulder that jutted far out from the mountain side, she walked quietly out upon it and looked downward to the right at a cavelike entrance among the piled rocks. One sultry moonlit evening, climbing upward from a swim in a basin of the stream, she had seen a cougar's lithe form outlined there like a bronze statue in the moonlight before it had melted into the black shadows of the cave, and the thrill of it was with her still.

Seeing no sight of wild life, Mabra jumped from the boulder and was soon dipping her pail into the frothing stream. As she lifted her dripping burden a volly of pebbles splashed into the torrent a little to her left. The girl wheeled and looked upward. At the edge of the trail far above her there was a swift movement on the steep slope. Larger pebbles and small rocks whizzed past her. Loosened by the rain, a part of the gravelly earth that covered the naked slope was sliding into the stream!

With the reverberating rumble growing louder and deeper every moment in her ears, Mabra fled to the only refuge at hand, the jutting boulder. She had scarcely flung herself close under it when the avalanche struck it. She had a confused impression of grinding, crashing rocks and of a jarring shock; then all was darkness and quiet.

Slowly Mabra sat up, marvelling to find herself unhurt. She was not greatly frightened; for a moment she felt amused to find that she was still clutching the empty water pail. "How funny," she thought, "that in all that panic I should have clung to it!" Then she added: "In a few minutes my eyes will become accustomed to this darkness, and I'll find some place to crawl out."

Several long minutes passed. It was absolutely still and totally dark. Mabra began groping with her hands. There was space all around her. In sudden fear that the impenetrable blackness might be owing to some unrealzied injury to her sight she began to rub her eyes. Then as she reached into the pocket of her sweater coat for her handkerchief her fingers came in contact with something hard and cold, and with a thrill of joy she remembered the flashlight that she always carried in that pocket. She drew it out and apprehensively shot its light on the walls of her prison. The beam revealed dark, moist earth and rock packed close about the jutting boulder.

Tentatively, breathlessly, she made the circle of her inclosure, growing more and more alarmed at the apparent solidity of the barrier between herself and daylight. Here and there she set her sturdy shoulder to an encroaching rock or pushed upward with all her strength against the mighty mass of earth that pressed so close in upon her, only to realize how futile her puny efforts were.

Cold sweat trickled down her face, and her hands shook so that the beam from her flashlight danced here and there like a will-o'-the-wisp on the glistening rocks. She had always been a quiet, self-reliant girl, and her habit of self-control stood her now in good stead. Determinedly she fought off the panic of fear and horror that gripped her. She must think what to do. With her face in her hands she crouched in the darkness and struggled with the despair that almost choked her. She must not fight uselessly like a coyote in a trap and waste her strength. She might be able to extricate herself if only she could think clearly.

At last she got up and made the round of her narrow prison again, convincing herself that her only hope of escape was to dig her way out. She could hope for no outside help. When the forest rangers called her by telephone and failed to receive an answer some one would come over the steep trail to investigate, but he would know nothing of the landslide. Perhaps no one would ever know.

Martha picked up the forgotten water pail. It was made of galvanized iron. After she had crushed it flat and had knocked off the bottom with a stone she felt that she was fortunate to have such a scooplike tool with which to work. Thinking that the quantity of débris dropped by the avalanche was likely to be greatest in front of the boulder, she planned to tunnel out at the side and moved close up under the rock.

Then began the toil of digging. Mabra was strong of muscle and of purpose, or she never would have been trusted with the responsibility of the lookout station. Once decided on the best course to pursue, she bent all her energies to the task with her usual thoroughness. There was a considerair space beneath the great rock, and she had not as yet felt oppressed for lack of oxygen, but of course that was to come.

After a period of hard digging, Mabra crawled out of her little tunnel to rest. She sat on the small heap of earth that she had dislodged and with the aid of her flashlight tried to review the result of her work hopefully. Her hands were becoming sore and she tore strips from her stout cotton skirt to bind round them in place of gloves. For refreshment she leaned back with closed eyes and planned what she would do on the morrow. It would soon be necessary to replenish her supplies. She would ask for the customary three days' leave of absence. Then there would be the few hours spent at home on the way back to her mountain peak. Her mother would have some special treat for her, and Lottie would ride with her through the foothills, and they would talk.

Mabra went back to her digging with fresh vigour. She rested every half hour by her watch, thinking of home or, toward noon, prompted by appetite, of the good dinner she would cook as soon as she had freed herself; never did she think of the hopelessness of her task.

Then she struck a boulder. With her worn and bent scoop she painfully scraped away the earth from the rock. It was not very large, and after a time she had worked her tunnel across its face, only to meet a far-extending rock above, perhaps a ledge. She could tunnel no farther on her upward way. To the right also and to the left her makeshift shovel ran duly on rock that barred her progress.

At the end of the short tunnel she had excavated with so much toil and courage Mabra laid down the battered and useless remnant of her digging tool and sank against the stone that had baffled her efforts to reach the sunlight. Not until then had despair laid hold upon her. She had done all that she could. In her exhausted state the end of the struggle came almost as a relief.

Suddenly she sat erect. The boulder had moved under her weight ever so little. She had surely felt it slip and give, grating against the ledge! With shaking hands Mabra reached for her flashlight and examined the loosened rock.

She set her shoulder to it and pushed with all her remaining strength. Earth and gravel rattled down; a smaller stone jarred out at the top and fell into the tunnel, grazing the girl's arm and knocking the flashlight from her hand.

Into the ensuing darkness crept a dim, gray light through the opening thus made. Deliriously, frantically, joyously Mabra kept on shoving until the boulder slowly gave way, sliding and grating, and fell inward. Taking a great breath of the inrushing air, the overjoyed girl thrust her head and shoulders over the downfallen rock into a cavern, or recess among the high-piled boulders. The first thing she noticed was a shaft of sunlight, as slender as a pencil, that had found its way through a crevice. It lay along the opposite, high-up ledge and touched there a green cushion of moss growing in a shallow depression. The next instant her gaze was drawn irresistibly to the gloom of the cavern floor, and her hand instinctively flew to her mouth to stifle a scream. A dark, indeterminate object was moving silently, stealthily toward her!

With her heart beating suffocatingly she shrank back into her tunnel and groped blindly for the lost flashlight. When her fingers had closed on it she raised herself cautiously and shot the light over the edge of the fallen boulder. There before her not ten feet away stood a magnificent cougar with its topaz, inscrutable eyes fixed on her face.

For several minutes the two stood looking at each other. Why the creature made no hostile move toward her, who had invaded so unceremoniously the privacy of its retreat, Mabra often wondered, but gradually as she looked into those tranquil, mysterious eyes her fear of the great cat went out of hers, and a great longing to reach the sunlit world above took its place.

Keeping a dazzling beam of light trained on the cougar, she slowly began to drag herself through the narrow opening over the rock. At her advance the puma shrank and, turning aside, moved unhurriedly into the inky blackness of the upper end of the recess. Mabra backed step by step along the cavern floor toward the incoming light until at last she found herself standing on a ledge at the mouth of the den, where once she had seen the cougar outlined in the moonlight.

Climbing the trail to her cabin, she turned to face toward the lovely sunlit valley where the home lay that she was so soon to see again. She looked down at her bandaged, lacerated hands, then up at the far blue sky beyond the white peaks, and a line from an old book that she had been reading came into her mind: "The Helper yonder aids the helper here."

"Why, isn't that the secret of gaining any goal?" she said aloud from out of a mighty conviction. "Persistent, self-reliant work and help when needed." She smiled happily as she faced again toward the twinkling windows of her aerie.

Straders Hill

(Held Over From Last Issue.)

Mr. and Mrs. Robbie, Mrs. Lyda Hanson and Miss Ida Merkley, accompanied by Mrs. Henry Strader motored to Detroit, Mich., and spent this week with friends.

Miss Olive Cook is spending this week with Mrs. Aggie Cook.

Mr. Phil Strader spent Sunday at the home of Mr. and Mrs. George Hill, of Boucks Hill.

Mr. Acel Hanson was a caller at the home of Mr. Reuben Merkey, of Williamsburg, recently.

Mr. Jim Lapierre, of Dundela, visited Mr. Nath. Beckstead, Tuesday.

Mr. and Mrs. Mason Hanson visited friends at Winchester on Sunday.

Mr. and Mrs. Henry Strader, Iroquois, visited Mr. and Mrs. Henry Hanson on Tuesday.

Melvin

(Held Over From Last Issue.)

Mr. and Mrs. Johnston Stewart and children, of Massena, were week-end guests of Mr. and Mrs. Jerry Presley and other relatives here.

Mrs. George Beckstead spent Monday with her grandparents, Mr. and Mrs. Phillip Merkley, of Chesterville.

Mr. and Mrs. Roy Miller and family were guests to dinner on Sunday of Mr. and Mrs. Allen Thompson.

Mr. and Mrs. Howard Baker and Willard, of Crysler, visited on Sunday with Mr. and Mrs. J. Presley.

Visitors of the week at the home of Mr. and Mrs. Roy Miller were Mr. and Mrs. Freeman Burd, of Crysler; Mr. and Mrs. Mike Mildrum, Mr. and Mrs. Alex. Rutley, Mr. Garfield Nichols and Miss Flossie Nichols, and Mr. Wm. Stark, all of Berwick.

Mr. and Mrs. Adam Gainer and Mr. Earle Gainer were in Ottawa, Saturday.

Mr. Alex. St. Pierre was in Ottawa on Monday.

Mr. Lewis Miller spent Easter with his family at Cornwall.

Berwick

(Held Over From Last Issue.)

Misses Helen Ruddy and Kathleen Ruddy, of Ottawa, and Mrs. Wilfred Montcalm, of Moose Creek, are spending the Easter holidays at their parental home here.

Miss Margaret Alguire is spending her Easter holidays with friends at Belleville.

Misses Audrey Elliott and Muriel McQuaig, who are attending the Ottawa Normal School, are spending the Easter holidays at their homes.

Nurse Erma Smirle, of the Ontario Hospital, Brockville, visited a couple of days at her parental home here.

Mr. and Mrs. Dan McMillan and children, of Tupper Lake, were Sunday guests of Mrs. McMillan and Archie.

Misses Elva Ouderkirk and Mary A. McPherson, of Cornwall, spent over Sunday at their parental homes.

Miss Lilly Monk and brother Walter, of Avonmore, are spending their Easter holidays with their grandmother and aunt.

Master Dalton McPherson, of Cornwall, is visiting a few days with his aunt and uncle.

Mrs. Elliott, of Ottawa, visited on Sunday with Mr. and Mrs. Wm. Elliott.

Mrs. Jane Summers, of Newington, is visiting Miss Alice Fetterly.

Mrs. Barrigar and Mrs. Alice Price of Chesterville, are spending a couple of weeks with relatives in the States.

Miss Margaret Rochon is spending her holidays with her aunt and uncle at Ottawa.

Mr. and Mrs. George Willard, of Trenton, visited with relatives over Easter.

Mr. and Mrs. Carl Dutt and baby, of Massena, were the guests of the former's parents Mr. and Mrs. J. J. Dutt, recently.

Mr. Garfield Nichols and Miss Flossie Nichols visited on Sunday with Mr. and Mrs. Roy Miller, of Melvin.

Mr. and Mrs. Wilfred Hutt and family, of Ottawa visited over Sunday with relatives here.

Messrs. Archie Hunt and Elburn Ouderkirk left by motorcycle for Mallorytown and Brockville on Sunday where they will visit relatives.

Eighth Line, Osnabruck

(Too Late For Last Issue.)

Easter Sunday visitors with Mr. and Mrs. Alex. Winters were Mr. and Mrs. Fred Gallinger, and Mr. and Mrs. Edson Moak and family.

Mr. and Mrs. Alex. MacLean called at the home of Mr. Lorne MacLean on Wednesday evening.

Mr. and Mrs. Orval Moak, Mrs. W. Ostler and Mr. and Mrs. Clarence Moak, called on Mr. and Mrs. Lorne Hartwell and sons and Miss Alice Hartwell, Osnabruck Centre, Tuesday evening.

Eldred MacMillan spent Sunday with Mr. and Mrs. Arthur MacMillan.

Mrs. Peter Lapier called on Miss A. Winter on Wednesday.

Mr. and Mrs. Jack Dunbar and daughters, of Cedar Grove, called on Mr. and Mrs. Alfred Dunbar on Sunday.

Miss Lena Winters took dinner on Wednesday with Mr. and Mrs. Wm. Ostler and family.

Mr. Frank Gogo is painting for Mr. Ellwood Carbino.

Mrs. Clarence Moak called on Mr. and Mrs. Harry Gove and baby Jackie on Sunday evening.

Mr. and Mrs. Edward Gillard and baby Patricia spent Wednesday with Mr. and Mrs. Ernest Beckstead.

Miss Nellie Lapier and friend, of Chesterville, took tea on Easter Sunday with Mr. and Mrs. Peter Lapier and Hilda.

Miss Lena Winters spent Tuesday in Ottawa.

Miss Hilda Lapier called on Mrs. Ellwood Carbino on Saturday.

Mr. and Mrs. Albert Ostler, Douglas, Dorothy and Keith, and Mr. and Mrs. James Ostler, of Cornwall, spent Easter Sunday with Mr. and Mrs. Bert Winters.

Mr. Alfred Dunbar spent Saturday in Cornwall.

Miss Lena Winters spent a few days with Mr. and Mrs. Fred. Gallinger.

Mr. and Mrs. Orval Moak spent Easter with Mr. and Mrs. William Ostler and family. They were accompanied home by Mrs. Clarence Moak who spent a few days with them, and also Mrs. C[illegible] Moak.

Miss Hilda Lapier, of Toyes Hill, spent a few days at her parental home here.

Church Road

(Too Late For Last Issue.)

Mrs. John Froats celebrated her 87th birthday on Thursday, April 21.

Mr. and Mrs. Albert Bowman spent Monday evening with friends here.

Mrs. Jake Swerdfeger entertained the W.M.S. of St. John's Lutheran church on Wednesday afternoon, April 20.

Mr. and Mrs. Hugh McMillan, of Elma, were guests of Mr and Mrs. J. M. Carkner on Tuesday.

Mrs. Wm. Beckstead returned home on Wednesday after having spent the past month with Mr. and Mrs. Grant Tupper at Massena, N.Y.

Mr. and Mrs. Lee Casselman, of Riverside, spent Tuesday evening with Mr. and Mrs. M. E. Swerdfeger.

Mr. and Mrs. Garnet Prunner and Mr. and Mrs. Roy Styles spent Monday evening with Mr. and Mrs. Jas. Link.

ALONG THE AIR WAVES

BY "ETHERITE"

"SPRING GARDENING"

Gardening in May, in most parts of Canada the "birth month" or gardens, will be the theme of A. B. Cutting's next talk for CBC national network listeners Wednesday, May 4, at 4.45 p.m. EDST. The beautification of home gardens will be discussed from the standpoint of one's own greater enjoyment, the expression of the gardener's personality, the pleasure of others and the general effect of beauty upon the community in which the garden is situated.

Mr. Cutting, who is one of Canada's best known authorities on gardening and who is author of "Canadian Home Gardening the Year Round," will give pointers on this date in laying out grounds with special reference to the lawn and its embellishments. The best way of making a lawn beautiful and the practical means of repairing established lawns that have lost their enchantment will be complemented with good advice on garden work in general, with flowers, fruits and vegetables all included.

* * * *

"LET'S ALL GO TO THE MUSIC HALL

Dan Cupid will hover lovingly over the studios of the CBC in Toronto on Saturday, April 30, for on that date, just a few hours after wedding bells have rung out for dainty Yvonne Miller, the charming soubrette of the Music Hall company will face the microphone to sing her number on the eighty-sixth performance of "Let's All Go to the Music Hall."

A gala night is planned in honour of the popular star who, true to the tradition of the theatre, follows the edict even on her wedding day that "the show must go on." Promptly at 8.00 p.m. EDST George Young's famous troupe will gather for the national network show.

Red Newman, veteran star of stage and radio, will open the bill with Frank Coyne's hit, "The Horse the Missus Dries the Clothes On," and George Patton will oblige with "A Little Bit off the Top." To toast the bride, Pat Rafferty, beloved half-pint comedian of the troupe, will sing and yodel in "I'm Tony the Swiss Mountaineer" and George Patton will make his second contribution to the programme with the Holloway monologue, "One Each Apiece All Round."

Yvonne Miller will anticipate the festivities planned after the broadcast when she sings "It Looks Like a Big Night Tonight" and the Three Waiters will serenade her immediately afterward with "The Tale of the Old Iron Pot." George Young will bring the curtain down on the show with the first broadcast presentation of "The Idler," Eugene Stratton's favourite number.

CORPORATION FEATURES DAY BY DAY

(All Times Eastern Daylight Saving)

THURSDAY, April 28:

9.00 p.m.—CBC Drama Hour, produced by Rupert Caplan. From Montreal.

10.00 p.m.—Kraft Music Hall, starring Bing Crosby with Bob Burns, comedian; Johnny Trotter's Orchestra. NBC - CBC international exchange programme. From Hollywood.

FRIDAY, April 29:

8.30 p.m.—Topics of the Day, commentary on current events in Great Britain. Rebroadcast of Empire Transmission. CBC - MBS international exchange programme. From Ottawa.

10.00 p.m.—Canada 1938, musical programme with national and international commentaries. From Montreal.

SATURDAY, April 30:

7.30 p.m.—Canadian Literature, talk by E. K. Brown, Professor of English, University College University of Toronto. First of a series of talks on writing in Canada. From Toronto.

8.00 p.m.—"Let's All Go to the Music Hall, direction of George Young, with orchestra, dramatic cast and soloists. From Toronto.

10.00 p.m.—NBC Symphony Orchestra. Guest conductor Andre Monteux. NBC - CBC international exchange programme. From New York.

SUNDAY, May 1:

7.00 p.m.—Jell-O Programme, starring Jack Benny with Mary Livingstone, Kenny Baker, Don Wilson, Sam "Schlepperman" Hearn, Andy Devine, Phil Harris' Orchestra. NBC-CBC international exchange programme. From Hollywood.

8.00 p.m.—The Chase & Sanborn Programme, starring John Carte, tenor, with Don Ameche, as master of ceremonies; Edgar Bergen and Charlie McCarthy; Stroud Twins, comedy team; Dorothy Lamour, and Robert Armbruster, musical director. NBC - CBC international exchange programme. Hollywood.

9.00 p.m.—CBC Music Hour, orchestra direction Geoffrey Waddington with guest soloists. From Toronto.

MONDAY, May 2:

8.30 p.m.—Bonjour Paris, Bonsoir—French cabaret scene, direction Andre Duieux, with Henri Letondal, master of ceremonies. From Montreal.

10.00 p.m.—Contented Programme — Maria Kurenko, soprano; The Lullaby Lady; male quartette; orchestra direction of Marek Weber; vocalists, Vincent Pelletier, announcer. NBC - CBC international exchange programme. From Chicago.

TUESDAY, May 3:

8.00 p.m.—Edward G. Robinson with Claire Trevor in "Big Town," a newspaper drama. CBS - CBC international xchange programme. From New York.

10.00 p.m.—"From Heart of Empire," commentary by Beverly Baxter, from London.

WEDNESDAY, May 4:

7.45 p.m.—"Conservation, Streams, Forests and Soil." Discussion by A. F. Coventry, Department of Biology, University of Toronto, and J. R. Dymond, Royal Ontario Museum, Toronto.

9.00 p.m.—The Red Ledger, From Montreal.

1832 THE BANK OF NOVA SCOTIA INC. A.D. 1832 1938

Experience . . .

Rich in experience, equipped with ample resources and world-wide facilities, this century-old institution strongly invites consideration from those seeking a banking connection.

World-wide facilities in every department of banking

The BANK of NOVA SCOTIA

OVER A CENTURY OF BANKING SERVICE

3801B

Payne Valley

Mr. and Mrs. Albert Bush accompanied Mr. and Mrs. Johnny Bush of Finch to Crysler on Monday.

Mr. Kennie Rupert, of Newington and Mr. and Mrs. Harris Rupert and daughter Margaret Rose spent Sunday with Mr. and Mrs. Lyle Hunter of Morewood. r

Mr. and Mrs. Neil McMillan spent Thursday with Mr. and Mrs. Donald McMillan of Dunvegan.

Mr. and Mrs. Kenneth Cameron returned home on Monday after spending a few days with their daughter, Mrs. Lyle Hunter, Morewood.

Mr. and Mrs. Colin Cameron and daughter Mildred spent Sunday with Mr. and Mrs. Millward Cameron of Goldfield.

Mr. Kenneth Dolan, of Cornwall, spent Monday with Mr. and Mrs. Dan Campbell and family. n

Mr. and Mrs. Hersey Gallinger and daughter Anita, of Finch, spent Sunday evening with Mr. and Mrs. Hughie Cameron.

Recent visitors with Mr. and Mrs. Neil McMillan were Mrs. Claude Miller, Dunnville; the Misses Irene and Eleanor McMillan, of Montreal, and Jean McMillan, of Avonmore.

Mr. and Mrs. George Eligh spent the week end with Mr. and Mrs. Leslie Stephenson, of Cornwall, Masters Carl and Boyd Stephenson accompanying them home.

Messrs. Clifford Eligh and Willie MacIntyre motored to Brockville on Saturday.

Miss Lois Hesson, of Newington, spent a few days during Easter week with her aunt, Mrs. Clifford Eligh.

Friends are sorry to learn that Mr. J. D. McMillan is on the sick list.

Mrs. McRae, of Finch, spent a few days last week with her daughter, Mrs. Hugh Shaver, and Mr. Shaver.

Mr. and Mrs. Jos. Lavalee, Cornwall, called on Mr. and Mrs. George Eligh on Wednesday evening.

Mrs. James McMillan spent Saturday with her parents, Mr. and Mrs. Alex. McLean, of Finch.

Seventh Ave. West, Osnabruck

Mr. and Mrs. Ross Holland and baby Barbara called on Mr. and Mrs. Jacob Brownell on Wednesday evening.

Miss Mildred Moak, of Newington, was a recent guest of her grandparents, Mr. and Mrs. Walter Gallinger.

Miss Leitha Warner spent part of the holiday week with her sister, Miss Arla Warner, Ottawa.

Sincere sympathy is extended to the family and relatives of the late Mr. and Mrs. Alex. Runions in their double bereavement. Mr. Runions passed away Tuesday morning, with the funeral Wednesday at North Valley United church, and Mrs. Runions died late Thursday, with the funeral held on Saturday afternoon.

Mr. and Mrs. J. T. Flegg and Arlene and Miss June Grandaw were Wednesday tea guests of Mr. Elmer Flegg of Finch.

Mr. Clarence Dunbar, of Lyn, Ont., visited his brother, Mr. and Mrs. Oren Dunbar, and called on other friends in this section last week.

Mr. and Mrs. Jake Grandaw were recent guests of Mr. and Mrs. Barney Hollister.

Mr. and Mrs. John Grandaw and June were Friday dinner guests of Mr. and Mrs. Geo. F. Johnston, Chesterville.

Mr. and Mrs. Frank Brownell and Norma and Betty called on Mr. and Mrs. Walter Gallinger on Thursday evening.

Mr. and Mrs. Lloyd Gallinger, and Lois and Gerald spent Sunday with Mr. and Mrs. Willis Warner.

Finch

Miss Gladys Winters spent Saturday night with Miss Jean Brownell.

Mrs. Bill McEwen and Joyce called on Mr. and Mrs. Donald MacIntosh and family on Monday.

Mrs. Black spent a few days with friends in Montreal.

Mr. and Mrs. John Brownell spent Sunday with Mrs. James Green.

Miss Mildred MacIntosh, of Chesterville, spent the week end with Miss Mary MacIntosh.

HOW TO MINIMIZE FIRES ON THE FARM.

Because of the Isolation, Farm Fires Are Usually Disastrous, In Spite of Willing Volunteers.

THERE IS OFTEN a particularly pathetic feature associated with a farm fire. The isolation, due to the fact that the farm is frequently distant from a fire fighting service, and consequently in many cases the helplessness to prevent the destruction of the home add pathos to the disaster. Heroic work and gallantry, in the absence of organization may be of no avail. It is well known that in Canada every year losses due to farm fires amount to an enormous sum, yet in many cases the damage to a certain extent might have been minimized or prevented by simple precautionary measures.

One precaution is not to put wet or uncured hay in barns, nor to put dry hay in barns that have leaky roofs. It is also risky to smoke in or around these buildings. With regard to electric equipment, it is dangerous to use fuses of too great amperage, and no article should be used in place of a fuse. Care should be taken to see that lightning rods remain properly grounded, and defective electrical wiring should be repaired promptly.

The use of kerosene or gasoline to kindle fires or quicken a slow fire has been responsible not only for many fires but also for many deaths on farms and just because there has never been a fire on the farm it is dangerous to neglect precautions under the belief that the buildings will never take fire. Insurance gives an unwarranted sense of security, but insurance cannot give compensation for all the financial losses and it cannot replace loss of life. Extreme care should always be taken in handling and using gasoline. The gasoline containers should be tightly closed, painted a bright red, and labelled "Gasoline."

Chimneys are one of the most common causes of farmhouse fires, so that periodically the chimneys should be examined, tested for cracks, and cleaned regularly. A good chemical fire extinguisher, or a pail kept in readiness for the purpose where the water supply is handy, is a ready precaution to put out small fires before they get beyond control. Where it is possible, however small the community, a fire department should be organized and the work not left unorganized to the over-willing efforts of neighbours.

TIP TOP TAILORS
Exclusive Dealer
JOHN FLEMING
Water St., Chesterville
LADIES' and GENTS' TAILOR
New Season's Samples Now Showing
Special Feature Offering
Brittania Navy Blue Serge Suit for . . . 24.95
Unsurpassed Value
STYLE, FIT, WORKMANSHIP GUARANTEED
Your Patronge Solicited

Mainly About People

Mrs. M. B. Ford is visiting with her daughter, Mrs. McIntosh, in Ottawa this week.

Mr. Thos. Lapierre visited Mr. and Mrs. J. T. Kearns in Toronto over the week end.

Mrs. Melvin Durant is visiting with her daughter, Mrs. Andrew Morrison, of Wilmington, Del.

Miss Violet McMurray, student nurse of the Cornwall General hospital, and Miss Froats, also of Cornwall, spent Wednesday at the former's home here.

Mr. W. N. Fulton accompanied Mr. A. H. Fulton and Miss Beatrice Fulton when the latter returned to her school at the week end.

Mr. Dan. O'Neill, of Hoboken, N.J., and Miss Gladys Moore, of Brockville, visited the former's mother, Mrs. Eliza O'Neill, and other relatives in Chesterville on Monday. Miss Moore, who has spent the winter with her uncle in Hoboken, returned to her home last week. Mr. O'Neill left yesterday from Brockville for his home in Hoboken.

The twelfth annual meeting of the Dundas-Grenville Presbyterial of the United church will convene in Morrisburg on Wednesday with the president, Mrs. R. S. Peterson, in charge. There will be three sessions. The speakers will be Mrs. A. R. Ross, of Korea; Mrs. C. M. Loveys, Home Mission Executive Secretary, and Mrs. W. H. Sutherland, president of the Montreal-Ottawa conference branch. A cordial invitation is extended to all the ladies to attend.

STOP, LOOK, LISTEN.

Coming soon, "The Absent Minded Bridegroom," one of the best royalty comedy plays ever staged in Eastern Ontario, by the South Mountain Dramatic Club. Directed by Orval Barkley. 27-1

CARD OF THANKS

Mr. William Bailey and family wish to express their deep appreciation to friends and neighbours for many acts of kindness and expressions of sympathy in their recent bereavement.

INSURANCE
- - of - -
All Kinds

Automobile Insurance

To-Day's Accident

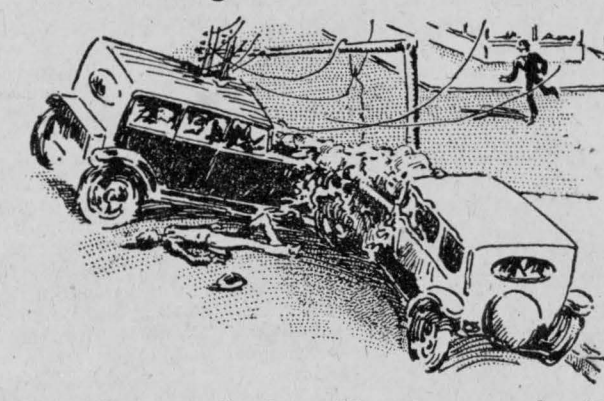

Is Not Covered by To-morrow's Policy

Only insurance can safeguard you from disastrous results of a motor accident.

Fire Insurance

Farm Buildings Insured at Special Rates

Wind Insurance

Rate $1.00 per thousand

To those who insure against fire in same company.

Other Lines Written

Life, Accident, Motor Truck Loads, Plate Glass, Public Liability Burglary, Hail.

C. W. Casselman

Phone 5J Chesterville

CHAIN RED & WHITE STORES

Electric Washers

Victory : 91.50
Premier : 78.50
Empire Special 57.95

Hand Washers

Copper Tub 23.95
Wood Tub 17.50

G.E. Refrigerators

Save Three Ways—Food, Electricity and Up-Keep.

Has 12 freezing speeds.
Sliding adjustable trays.
Interior light.
Chilling tray.
Stainless steel super freezer.
Four shelves on doors.

BOYS' WAGONS

Choo-Choo Flyer, Speed Wagon, Radio Speeder
Air Mail, Hi Way Transport
3.00 to 7.95

One Trade-in Radio, cheap.
2 used Findlay Stoves in good repair. All Repairs on hand

Leave Your Order Now for Certified Seed Potatoes

Dutch Set Onions Potato Onions
Black Seed Onions
Milk Pails from 65c to 1.25 Empire Milking Machine Repairs

Galv. Boilers. Chick Feeders Brooder Thermometers
Copper Boilers Water Fountains Incubator Thermometers

RUBBER BALLS 5c, 7c, 10c, 15c. GRASS SEED SEEDERS

Auto Tire Pumps Step Laddees 2.50 & 2.75 Manure Forks 4, 5, 6, Tines

Roofing Felt, Tarred Felt, White Felt. Sweat Pads, Horse Collars, Harness Parts

Fresh Car Cement Just Arrived

"The House For Hardware"
ALLISON & GILLARD, CHESTERVILLE