New Minister
-page 2-



It Runs in the Family
-page 6-



National Recognition
-page 8-



SINGLE COPIES $1.00 GST INCL.

The Leader

A Family Newspaper Serving the Community for more than a Century

Volume 143 No. 33 | Wednesday, August 15th, 2007 | Morrisburg, Ontario

It's official, you can burn those bills

MORRISBURG–It's official. By-law 2007-36 of the Municipality of South Dundas for the capital cost billings sent to users of the municipal water system in July was repealed at the regular meeting of council on Tuesday, August 7.

"Is that the burn bylaw?" joked councillor Delbert Jones, referring to South Dundas mayor Charles Barkley's statement at a special meeting of council on Friday, August 3 to discuss the water billing issue. Near the end of that meeting Barkley stated, in answer to a question asking what the water users should do with their bills received in July, "As far as I'm concerned you can burn them."

"That's the burn bylaw," answered Barkley. "They can burn it now."

With the July billing no longer in effect, council is re-studying the various options for the water project capital cost payment by the waters users in the villages of Morrisburg and Iroquois.

At their disposal now are a number of suggestions put forward by the water users. South Dundas CAO Steve McDonald and treasurer Lorna Siebert will also be looking at the various suggestions and putting together some financials.

Also, as promised by Mayor Barkley at the Friday morning meeting, some decisions were made by council last Thursday, to get the process under way.

"All I want to ask council is to make the public aware that we are looking at every scenario," said Barkley. "I think we should look at all options."

"I think when we do this we are starting at square one," said councillor Steven Byvelds. "The page is blank. This is the time. Let's try it again. We tried it once and it failed."

To set the wheels in motion towards a new billing, council decided to hold a public meeting to

–Continued on Page 11

Mayor Makes Proclamation

South Dundas mayor Charles Barkley, signs the proclamation declaring August 10 as "Saint Lawrence Day" during a plaque unveiling last Wednesday in honour of the Christian Saint. after whom the St. Lawrence River was named. Joining Barkley from Upper Canada Village, l-r, were Emily Harding, Jerry Thompson, Julian Whittam and Faye Rodger.

River, Saint Lawrence recognized with plaque

Now therefore, I, Mayor Charles Barkley, on behalf of the Township of South Dundas Council, do hereby proclaim August 10 as "Saint Lawrence Day" in honour of Saint Lawrence, the Christian saint for whom the river is named.

MORRISBURG–A new plaque in honour of Saint Lawrence, the Christian saint that the St. Lawrence River was named for was unveiled at the south end of the Queen Elizabeth Gardens in Crysler Park near Upper Canada Village last Wednesday, August 8.

"It would seem appropriate that we should recognize Saint Lawrence and the river due to the huge role it (the river) has played both in the historic sense of the settlement of Canada and for the role it continues to play in our everyday lives today," said Peter Watson, chairman of the St. Lawrence Parks Commission at the plaque unveiling.

Saint Lawrence was a martyred Deacon of Rome put to death by the Emperor Valerian in 258 CE.

A total of three plaques have been established–two at Crysler Park, including a second one at Crysler Park Marina and the third in Brown's Bay Park on the 1000 Islands Parkway near Gananoque.

"The plaques are a way of providing interesting information that many people either have forgotten or never knew, and provide a meaningful linkage to the river," said Ron Eamer, vice-chairman of The St. Lawrence Parks Commission and one of the board members who were instrumental in bringing the project to fruition.

In addition to Commission representatives and new CEO Pat Macdonald, the plaque unveiling was attended by South Dundas mayor Charles Barkley who read the proclamation wording that appears on the plaque from a prepared scroll, and local MPP Jim Brownell who offered his congratulations.

"It is great to be with you here this afternoon," said Brownell. "When it comes to the St. Lawrence River and the St. Lawrence Parks Commission, I have to be here. My heart, since the time of the Seaway has been here."

Brownell said there is a push to the west of this area to have the St. Lawrence River declared a "heritage river" from Kingston to Brockville. He would like to see that distinction include all of the river all of the way down to the Gulf of St. Lawrence.

"It was August 10, 1535, when Jacques Cartier came into the Gulf. There is a lot of history along the river and there is a lot of history in this area."

During the unveiling, Watson asked everyone to take a minute and look around, pointing to the beauty of the area with the river as the backdrop.

"It's a beautiful place here. We love it here and that's why we

–Continued on Page 5

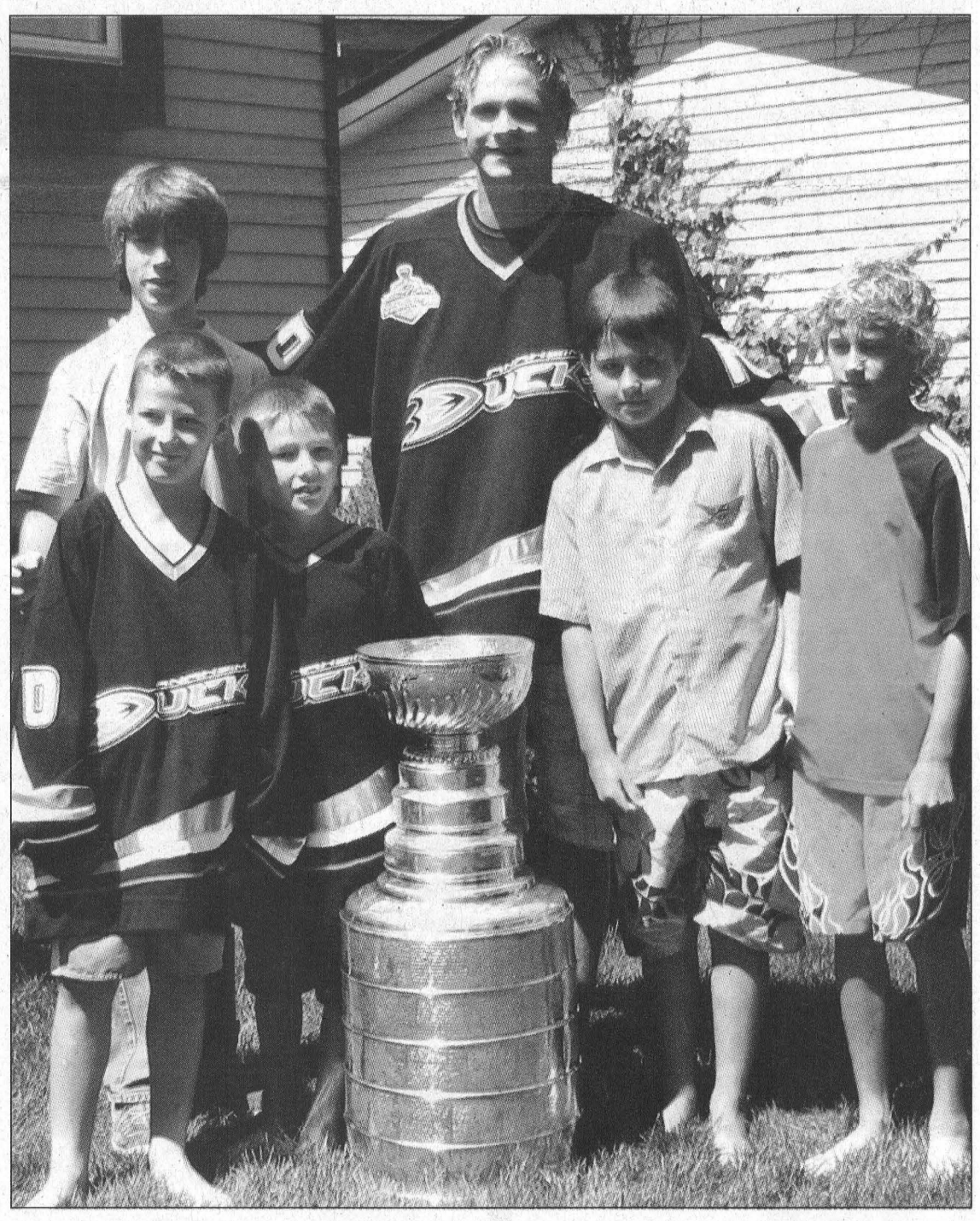

Every Young Hockey Player's Dream...Up Close

Friends and family from this area of Anaheim Ducks forward Corey Perry made the trek to Peterborough (Perry's hometown) last Friday for an up close look at the Stanley Cup. Pictured above with Perry and the coveted cup, l-r, are local minor hockey players, l-r, Jordan Smail, Cody Smail, Tanner Hummel and Cole Burchell. Behind, with Perry, is Matthew Roberts.

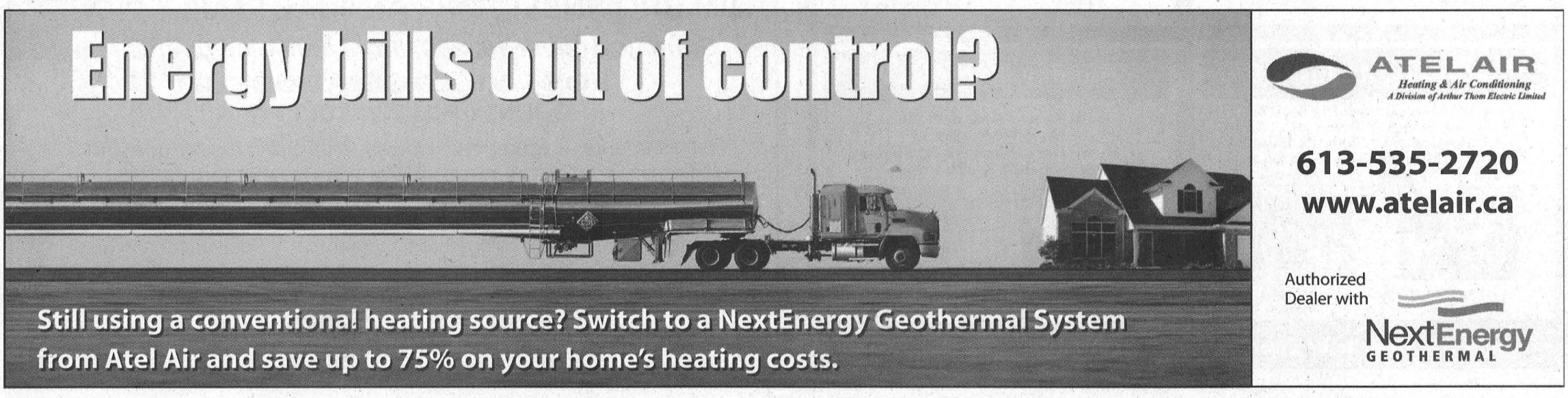

Williamsburg welcomes minister

WILLIAMSBURG - Her slight Scottish burr reveals her original roots, but Reverend Elaine Beattie, the new minister of Williamsburg United Church, has lived in Quebec, worked with the Mohawk nation at Oka and is now set to become a resident of Ontario. As a result, she brings with her to her new parish in South Dundas a varied background and interesting perspectives.

Williamsburg is Reverend Beattie's first parish.

A graduate of McGill University with a Bachelor of Theology and a Master of Divinity, a time she laughingly describes as "seven years of hard labour," Beattie served as a student assistant, during her practical training, at Deux-Montagnes, Quebec. Her ordination to the ministry took place in May of 2007.

Deux-Montagnes she describes as fairly suburban, "a bedroom community for commuters to Montreal."

For six months, Beattie, in her mid-forties, also served as a supply minister at Kanahsetake, a Mohawk community in Oka. It was an unforgettable experience.

"I had a great time there," she says. "It was a wonderful community. Our services were actually fairly bilingual: that would be *Mohawk* and English," she smiles.

During her months at Kanahsetake, Reverend Beattie had the opportunity to assist a committee currently re-translating the Bible into Mohawk. This First Nation language actually has a number of dialects, and she worked with the translators on clearly translating the meaning and sense of Biblical words, phrases and concepts into Mohawk.

"They are very dedicated," she says.

How, then, did a minister from Quebec find a calling in small town Ontario?

Reverend Beattie explains that the United Church of Canada, at its formation in 1925, decided to combine the separate practices of its three founding faiths when it came to securing postings for its clergy.

When a minister is called to his or her *first* charge, the Church secures the transfer and arranges the settling in. Later in a minister's career, she may accept callings on her own. However a minister's initial placement comes with the oversight of the governing body of the United Church.

At the time of Beattie's ordination, the Williamsburg congregation was seeking a new minister to take over their parish. "My background, outlook and beliefs were compared to the needs expressed by this parish," she says. "The United Church thought we might be a good match and brought us together. So far, it has proved to be a wonderful match."

Reverend Beattie's husband, Harry Price, is himself a registered lay preacher. He hopes to join her in Williamsburg later this month. Currently though, he is dealing with the sale of their home in Deux-Montagnes, while his wife has been commuting back and forth to Quebec and attempting to get the manse set up.

Both are looking forward to their new home in Ontario.

"This is a beautiful manse," Beattie smiles. "It's peaceful, and I love it. I like to just sit outside under one of the trees, and listen to the birds. My husband and I have decided we may take up bird watching."

Reverend Beattie and her husband have two children, three stepchildren and three step-grandchildren.

Since her July arrival, the new minister has already begun to share in the lives of the nearly 150 families in her charge.

She arrived in Williamsburg July 1 and on July 9 began working with three other clergy at the community Vacation Bible School.

"This was a busy time and a great success," the new minister says. "It was wonderful to see the kids having so much fun with the Bible stories."

She was able to be at Vacation Bible School every day, she laughs, except for the entire day she had to sit at the manse waiting for Bell Canada to arrive and set up new phone and computer lines.

Elaine Beattie definitely brings passions dear to her heart to her new calling.

"I love Celtic spirituality," she explains, " and I want to explore different ways of expressing and developing our inner spiritual life." Prayer and meditation are very important to her, and she looks forward to perhaps walking the Labyrinth at Lakeshore United Church in Morrisburg during these thoughtful times.

Reverend Beattie is also quite interested in the "healing pathways."

This concept has grown out of the Christian belief in healing by touch. It suggests that people have a kind of aura of energy about them that changes when they are ill or troubled. The healing pathway teaches practitioners to sense a person's energy and to help them through prayer and movement to bring that energy back into alignment when sickness of mind or body occur.

"The healing is not some kind of miracle cure for all illness," Beattie explains, adding that she is a beginner with much still to learn. "Rather it is meditative, prayerful, and uses God's healing power. It suggests that there is always a crucial spiritual dimension to healing which goes beyond the physical illness and can help a sufferer cope with disease and find inner peace."

Reverend Beattie is highly impressed with the ongoing spiritual and community work of her new Williamsburg congregation.

The cornfields surrounding the manse are just one example of the church's many works.

"The corn itself and the labour to care for it are all donated to the church," the Minister explains. "The funds from the sales are given by our parishioners to the World Food Grain Bank as part of the Church's Outreach Program."

"Church means much more to this congregation than just an hour on Sunday," she says.

How does Reverend Elaine Beattie see her relationship with her new congregation growing and developing in the months ahead as she settles in?

"I hope we'll learn to dance together," she smiles, drawing from a favourite analogy. "You can always spot a couple who've been together for years when they go out on the dance floor. They know each other's moods and moves very, very well. I think Williamsburg and I are a bit like a newly dating couple on the dance floor."

". We're maybe a little clumsy, perhaps just a little awkward, but over time I hope we learn each other's moods and moves as we both listen together to God's music."



Reverend Elaine Beattie of Williamsburg United Church

COME TO THE FAIR!

SOUTH MOUNTAIN
August 16th - August 19th
www.southmountainfair.ca

$15
$10 Seniors 60+
$40 Weekend Pass
Pay One Price Admission Includes:
UNLIMITED MIDWAY RIDES • MUSICAL ENTERTAINMENT • EXHIBITS
• ADMISSION TO DANCES • KID'S ENTERTAINMENT • AGRICULTURAL SHOWS

Thursday, August 16
• Midway Opens



Elvis Impersonator
MICHAEL MENOR
8pm-10pm



EDDY AND THE STINGRAYS
10:30pm-1am

Friday, August 17
• Demolition Derby

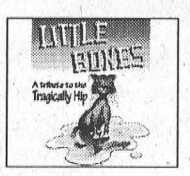

LITTLE BONES
Tribute to Tragically Hip
8pm-10pm



GREAT SCOTT
Tribute to AC/DC
10:30pm-1am

Saturday, August 18
• 4-H Show • Greasy Pig Contest
• Snowmobile & ATV Drags • Pet Show
• Baby Contest • Team Penning
•Hard Working Men (1pm-3pm in Beer Tent)
• Doug & Pam Show (3pm-5pm in Beer Tent)



DOC WALKER
8pm-9:30pm

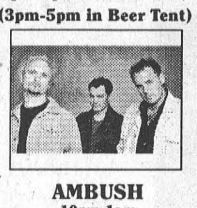

AMBUSH
10pm-1am

Sunday, August 19
• 4-H Show • Deal or No Deal
• Lawn Tractor Races
• Heavy Horse Show • Beef Show •
Snowmobile & ATV Drags



PRINTERS ALLEY
1:30pm-3pm



CARROLL BAKER & BAKER STREET
3:30pm-5pm

Grand Prize Draw to be given away on Sunday, August 19th at 5:00pm
08/01/07 REV PA

WEEKLY GREEN SPECIAL
1 x 4 T-J'S
TO CHOOSE FROM
4 T-J'S 2004
Both Tops, 6 Cylinder, Air Conditioning
Mileage ranges from
50-60,000 km.
Price ranges from
$16,900-$20,900
Variety of colours

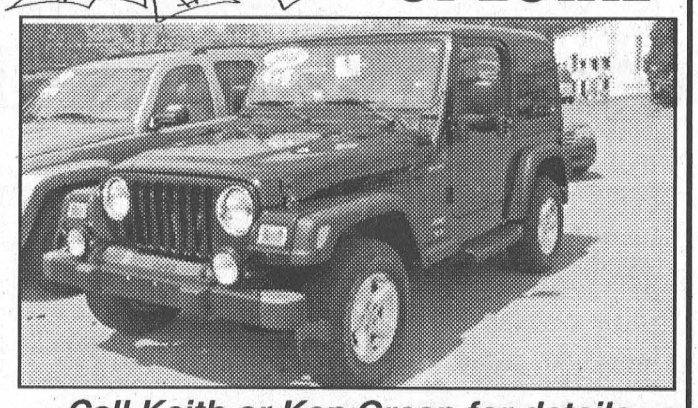

Call Keith or Ken Green for details

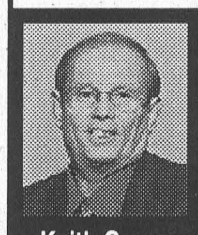

Keith Green
Home 543-3177

Representing Notman
"Any Make, Any Model, Any Year"
FIVE STAR
CHRYSLER - DODGE - JEEP
HOURS
Mon. - Thurs. 9-8
Fri. 9-6
Sat. 9-3
www.notmanchrysler.com "We Treat You Like Family"
2205 VINCENT MASSEY DR. • CORNWALL • 613-938-0934



Ken Green
Home 537-8509

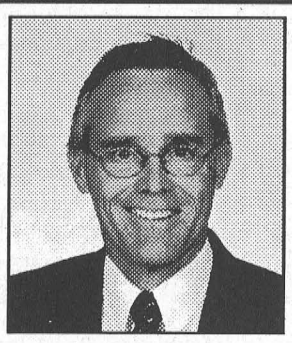

Jim Brownell, M.P.P.
Stormont, Dundas & Charlottenburgh

Ontario

JIM BROWNELL, MPP ANNUAL FAMILY PICNIC
Sunday, August 19, 2007 from 1:00 p.m. to 4:00 p.m.
LOST VILLAGES MUSEUM
COUNTY ROAD 2, AULT PARK
Refreshments, wagon rides, clowns, music and fun for one and all
ALL ARE WELCOME!

404 Montreal Road
Cornwall, Ontario
(613) 933-6513
800-514-9660

141 Main Street
Morrisburg, Ontario
(613) 543-4470

636 St. Lawrence Street
Winchester, Ontario
(613) 774-2105

e-mail: jbrownell.mpp.co@liberal.ola.org
web: www.jimbrownell.onmpp.ca

Coming soon to Galaxy Cinemas

SOUTH DUNDAS – Many requests for a second showing on the big screen for the local documentary, A River Lost, will be able to be fulfilled next month.

David Jones announced, this week, that his highly successful documentary, A River Lost: The Story of the St. Lawrence Seaway, will be shown at the Galaxy Cinemas in Cornwall on Saturday, September 15, at 11 a.m.

"There have been many requests for a second showing on a big screen since A River Lost premiered in Morrisburg, so I am very pleased that we have been able to make arrangements with the Galaxy," said Jones.

"It will be great to see A River Lost on a big screen with a first class sound system," he added.

Proceeds from the showing will be shared with The Lost Villages Historical Society.

The Society provided a great deal of support for the production and Jones intends to return the favour by raising funds for their ongoing efforts to preserve the memory of life in the lost villages.

Tickets are available at the Lost Villages Museum, Cornwall and Seaway Valley Tourism and from KAV Productions.

A River Lost was produced by David Jones Productions with the financial assistance of many local sponsors and the Provincial Governments Summer Company program. To ensure that the production was of professional calibre, KAV Productions of Cornwall was contracted to provide the filming and editing expertise.

The documentary includes old and new film footage and photographs as well as interviews with local residents who lived through the construction period of the St. Lawrence Seaway and Power Project.

GRAND OPENING
20% OFF
Friday, Aug. 17 till Saturday, Aug. 25
WIN A $200 GIFT CERTIFICATE!
See store for details! Draw 31/8/07
We carry such brands and styles as:
• Juli • Lana Lee
• Not Your Daughters Jeans
• Spanx • Karat Club
Regular, Petite and Plus Sizes
Purses, Accessories & more!
OXFORD STREET
Ladies' Apparel & Accessories
85 MAIN STREET, MORRISBURG (former Sears location) • 613-543-2896
Store Hours: Monday-Friday 9:30-5:30; Saturday 9:00-5:00

Calls for service

SD&G – Last week, police officers in SD&G responded to a total of 461 calls for service. Of those calls between August 6 and 12, 85 were in South Dundas Township.

Nearly 100 calls for service were attributed to traffic and marine incidences. Eighty-three calls for service were to North Dundas Township.

M.T.A.S. Demolition Derby
South Mountain Fairgrounds
FRIDAY, AUGUST 17
Come on out and enjoy a night of entertainment, as the men and women put on their helmets and rip up the ring with bone-crushing hits and crashes
Cars must be on site by 6 pm
Drivers' Meeting at 6:30 pm
Derby starts at 7 pm sharp!
Entry fee per car $35
Chairperson: Darren Stitt - 613-880-8858
or Ed Como - 613-258-0053
MUST HAVE A VALID DRIVER'S LICENCE
PRIZES
Overall Winner.....$600
Runner-up.....$250
Heat Winners.....$150
Powder Puff Winner.....$100
Powder Puff Runner-up.....$50
Mystery Prize for Best Decorated Car

FACTORY '07 CLEAROUT HYUNDAI AUTHORIZED
0% UP TO 72 MONTHS**
DOES ANY OTHER IMPORT GIVE YOU 5 YRS FULL WARRANTY ??
5 YEAR WARRANTY
5 YEAR /100,000 KM COMPREHENSIVE LIMITED WARRANTY††
ALL HYUNDAI WARRANTIES HAVE NO DEDUCTIBLE.
SEAWAY HYUNDAI DOES!!!

2007 Azera GLS
MSRP: $34,995** for Azera GLS
Azera Limited shown
XM SATELLITE RADIO
HWY 7.8L/100 km (36 MPG)
CITY 12.2L/100 km (23 MPG)
2007 Hyundai Azera Winner Strategic Vision's 2007 Total Quality Award™ For Best Large Car Ownership Experience[4]
From $192.68 biweekly
0% APR PURCHASE FINANCING† UP TO 60 MONTHS

0% APR PURCHASE FINANCING† FOR 60 MOS ON TUCSONS
2007 Tucson
FROM $126† BI-WEEKLY
16 LEFT TO CLEAR
• A/C • Electronic Stability Control (ESC) and Traction Control System (TSC) • Anti-Lock Braking (ABS) with Electronic Brake Distribution (EBD) • Dual Front Airbags • Power Windows/Locks • Aluminum Wheels

2007 Tucson Viva
FROM $154† BI-WEEKLY
$3,000 WORTH OF ACCESSORIES FOR $1,600
STARTING FROM $27,995
HWY 8.8L/100 km (32 MPG)
CITY 12.3L/100 km (23 MPG)
6 LEFT TO CLEAR
• Complete with over $3,000 worth of Viva accessories for half price* • Tucson Embossed Front Fascia • Polished Stainless Steel Side Step • Mud Guards • Special Edition Viva Badging • Special Edition 8-spoke 16" Alloy Wheels • Special Edition Viva Badged Floor Mats • Rear Spoiler

THE BEST THINGS IN LIFE COME WITH LOW PURCHASE FINANCING.
2007 Sonata GL
0% PURCHASE FINANCING FOR 72 MOS.
HIGHEST POSSIBLE ★★★★★ SAFETY RATING†
11 TO CHOOSE FROM
• 2.4L, DOHC, 162 HP Engine • Automatic Transmission w/SHIFTRONIC™ • 6 Standard Airbags • Cruise Control • Air Conditioning • Power Door Locks, Windows & Heated Mirrors

2007 Accent GS
FROM $91† BI-WEEKLY
10 ACCENTS TO CLEAR
• Automatic • Dual front airbags • CD/MP3 Player • Floor Mats • Rear Spoiler

2007 Santa FE
FROM $163† BI-WEEKLY
23 LEFT TO CLEAR
• 2.7L, V6 DOHC, 185 HP, CVVT engine • Electronic Stability Control (ESC) and Traction Control System (TCS) • Anti-lock Braking (ABS) with Electronic Brake Distribution (EBD) • 6 standard airbags • Air conditioning • Power Windows/Locks/Mirrors • Cruise Control • Aluminum Wheels

2007 Elantra GL
FROM $105† BI-WEEKLY
11 LEFT TO CLEAR
• Automatic • A/C • Power Windows/Locks • 15" wheels • CD/MP3 Player • Floor Mats

YES!!! THIS '07 FACTORY CLEAROUT IS NOW ON!!!!
www.seawayhyundai.ca
SEAWAY HYUNDAI
701 ROSEMOUNT AVE. • (613) 933-8135
Brookdale Ave. | 13th Street | 9th Street | Seaway Hyundai | Rosemount Ave.
Bev Lapointe Owner | Mike McQuaid Sales Man. | Peter Bowen Bus.Manager | Francis Rounding | Bob Copeland | Tim McCuaig ~Leasing & Sales Consultants~
GRADUATE REBATE PROGRAM
Hyundai is proud to be an official partner of the 2006 FIFA World Cup in Germany
AUG10072
All trade marks owned by Hyundai Auto Canada Corp.
*2007 Santa Fe at $163.00 bi-weekly financed over 60 months, amortized over 84 months at a rate of 3.9%. Amount financed of $26,065, interest equals $3,409.41. Balloon amount of $8,185.61 after 60 months. 2007 Azera at $192.68.00 bi-weekly financed over 60 months, amortized over 84 months at a rate of 0%. Balloon amount of $10,018.60 after 60 months. 2007 Accent GS at $91.00 bi-weekly financed over 60 months, amortized over 84 months at a rate of 3.9%. Amount financed of $14,517, interest equals $1,898.84. Balloon amount of $4,558.54 after 60 months. 2007 Elantra GL at $105 bi-weekly financed over 60 months, amortized over 84 months at a rate of 1.9%. Amount financed of $17,967, interest equals $1,122.99, balloon amount of $5,378.89 after 60 months. 2007 Sonata GL at $129 bi-weekly financed over 60 months, amortized over 84 months at a rate of 0.0%. Amount financed of $23,653.00, balloon amount of $6,758.20 after 60 months. 2007 Tucson at $126 bi-weekly financed over 60 months amortized over 84 months at a rate of 0.0%. Amount financed of $22,965, balloon of $6,561.60 after 60 months. 2007 Tucsan ViVa at $154 bi-weekly financed over 60 months amortized over 84 months at a rate of 0% amount financed of $26,065. Balloon amount of $8,019.70 after 60 months. †All taxes, registration fee, freight & PDI extra. ** Available on Sonata only. See dealer for details.

J.M. WILLARD HOTEL
Willard's Hotel
at Upper Canada Village is
OPEN EVENINGS
August 17, 18 & 19
Enjoy a sumptuous three-course dinner in a tranquil historic setting. Fully licensed.
We will open any evening for reserved groups of 15 or more!
RESERVATIONS REQUIRED
(613) 543-0660
Last Seatings at 7:00 p.m.
Parks of the St. Lawrence
THE ST. LAWRENCE PARKS COMMISSION
AN AGENCY OF THE GOVERNMENT OF ONTARIO
UPPER CANADA VILLAGE
Only 10 minutes east of Morrisburg

The Morrisburg Leader

A Family Newspaper Serving the Community for more than a Century

Published every Wednesday afternoon at Morrisburg, Ontario
by The Morrisburg Leader Limited
P.O. Box 891, 41 Main St., Morrisburg, ON K0C 1X0
Tel: (613) 543-2987 or 543-3611 • Fax: (613) 543-3643

Sam Laurin, Editor Terry Laurin, Production Mgr.
Mike Laurin, Advertising Sales

Publications Mail Registration No. 08966
Agreement Number 40005334

Canada *We acknowledge the financial support of the Government of Canada, through the Publications Assistance Program toward our mailing costs.*

YEARLY SUBSCRIPTION RATES
$30.00 per year in Canada
$100.00 per year U.S.A.
SUBSCRIPTION PRICES INCLUDE G.S.T.

SINGLE COPIES $1.00 GST INCL.

VERIFIED CIRCULATION PAID

ADVERTISING DEADLINES
Display – 4:30 p.m. Mondays • Classified – 12 Noon Tuesdays

Let's take a break

Holidays are undoubtedly what many of us relish. A week or two away from the job. And so this week, we have taken it upon ourselves to take a holiday, not away from the desk, but at least away from the municipal water issue and billing process that, like the Energizer bunny, just keeps going and going.

We turn our attention instead to an issue that has resulted in a number of Letters to the Editor which are running in this week's issue and which concerns an application for an amendment to a Zoning Bylaw for 38 Farlinger Avenue to allow an automotive detailing business to operate.

While we appreciate that everyone has his/her thoughts and concerns about the issue, (some are in favour of the rezoning and some opposed), and we have provided a public venue for the views to be expressed, this is an issue that has to be decided in the proper forum.

Before residents on opposite side of the fences, grab up their hoses and begin spraying water (whoops, did we say water) on their neighbours with opposing views, it might be wise to step back and wait to see where the process takes the issue.

This issue, the water issue and any other issue that crops up in the municipality clearly shows that no matter what the issue is there are almost always opposite views. As a member of the press we attend many of the gatherings and meetings on these various issues. While covering these meetings we are required to report, with no bias, both sides or all sides of the issue.

However, after many years of doing this, not taking sides and keeping quiet while we do our jobs, we have come to learn that there is often a personal agenda when a person speaks out. We are all human...and we obviously want things to turn out the way they best serve us...individually.

This is where our council comes in and will come in on both the water issue and the bylaw issue to make an informative decision that is best for the majority of the people and this municipality. Good luck to them. *BMc*



McNairn photo

A new plaque in honour of Saint Lawrence, the Christian Saint after whom the St. Lawrence River was named for was unveiled in Crysler Park, Wednesday, August 8. Taking part in the ceremony, l-r, were Faye Rodger, Emily Harding, Jerry Thompson, SLPC vice-chair Ron Eamer, South Dundas Mayor Charles Barkley, Julian Whittam, MPP Jim Brownell, SLPC chair Peter Watson and SLPC CEO Pat Macdonald.

Seen 'n Heard

Around the Township

Let the games begin! Just a reminder to everyone that this Saturday, August 18 is the 13th annual Volley for Cancer at the Earl Baker Park in Morrisburg. The volleyball games will kick off at 8 a.m. The Memorial Balloon Release is scheduled for 4 p.m. and the Live Auction with Peter Ross will follow at 4:30 p.m. Some of the auction items up for grabs include a propane bistro table patio heater, combination heater and snack table, American Standard Colony 60X32 Whirlpool/Bathing Pool, various hotel room packages, restaurant gift certificates, hair and tanning salon gift certificates, sporting and camping equipment, various crafts, electronics, clothing, barbecue accessories and much, much more. The bands will begin to entertain at noon and continue through to midnight. This year's lineup includes Rogue (noon), St. Lawrence Acoustic (1:30 p.m.), Shake the Tree (2:30), Zero In (6 p.m.) OC Central (8 p.m.) and the Tycoons (10 p.m.).

There will also be food on site with the Williamsburg IOOF serving up breakfast and an all day barbecue, the Morrisburg Fire Department providing beef-on-a-bun, M&M Meat Shop serving a variety menu and The Pizza Castle, their specialty.

At the end of the day, Whitteker Bus Lines Ltd. is providing shuttle service to local areas from 6 p.m. until midnight.

Volley for Cancer organizers are also encouraging the public to head on up tonight, Wednesday, August 15 to Boston Pizza in Brockville as 10 percent of the proceeds generated by the guest servers from 5-8 p.m. will be donated to Volley for Cancer.

Organizers are inviting the public to attend Volley for Cancer this Saturday, and lend your support to a very worthwhile cause.

•••

Also coming up this Saturday, August 18, SDS Kerr, Beavers Dental is celebrating 60 years of bur making and is inviting the public to join them in their celebration. The company is offering plant tours on Saturday, from 10 a.m. until 1 p.m. and this is a great opportunity to see their operation, which has been a valuable member of the South Dundas community for many, many years.

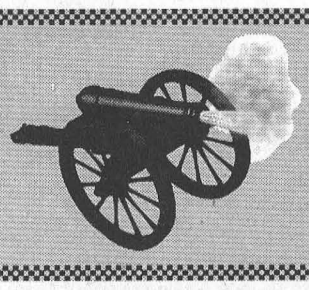

Blast from the Past

Compiled from The Leader's files

1997

Pictured on the front page of the August 13 issue was OPP Sgt. Brent Mattice who was having his head shaved by local lawyer Leslie Ault. Sgt. Mattice was just one of the participants in the Cops for Cancer Fund Razor.

The United Counties of SD&G and Cornwall received the provincial announcement of the effects of downloading from the province as a result of transfer of responsibility. Clerk treasurer Raymond Lapointe said property taxpayers in the United Counties should be prepared to fork over an additional $18,900,000 hike in their municipal taxes next year, whether at the local or county level.

The Iroquois Playground Committee and Council named the East End Park, Edith Render Park, in honor of Miss Edith Render, an Iroquois resident and school teacher who touched the lives of many. Edith celebrated her 100th birthday on August 5.

Pictured in the issue were five generations beginning with 96-year-old Kezia Wells who had attended the christening of her fifth great-great-grandchild Samantha Gow. Also attending was Samantha's great-grandmother Muriel Gow, her grandfather Dalton Dow and her father Darryl Gow.

1987

The August 12 issue reported the community of Iroquois was saddened to learn of the sudden death of councillor Johnny Haldane at the age of 66. Mr. Haldane immigrated to Canada from Scotland in 1938, and settled in Matilda Township. He moved to Iroquois with his wife Irene in 1962. He retired from DuPont Canada in 1980, after 27 years of service and was well-remembered as the gentleman behind the counter of Johnny's Spot Convenience Store. With his wife he owned and operated the store from 1971, until its sale in 1986. In January 1987, Lady Luck smiled on Haldane when he won $1 million in Superloto and again he demonstrated his love of youth and commitment to the village when he financed the building of a washroom facility at the ball park. He was named Iroquois Citizen of the Year in June, and one month later the village honored him, this time with the renaming of the ball park to the Haldane Recreational Park. He served many years on village council and was survived by his wife and three daughters, Linda, Beatrice and Georgina.

1977

Pictured on the front page of the August 10 issue was Deanna Cassell with three of her largest tomatoes. One weighed in at 2.5 pounds and measured 16 inches in diameter.

The Morrisburg Junior B Lions were planning for a big year under coach Brian McNairn who would be looking at a number of graduating midgets from the Morrisburg system. Some of the hopefuls were Bobby Casselman, Sudsy Whelan, Leo Lafortune, Gerald Scully, Chris Greer and Mark Beaupre. These players were tutored during their midgets years by one of the area's best hockey men, Bill Lawlor.

The Morrisburg Midgets, coached by Garry O'Neill defeated Gloucester 9-0 in the first game of the second round of Ontario Amateur Softball Association playdowns.

1967

Pictured on the front page of the August 11 issue was OPP Constable/Cadet Robert G. (Bob) Barclay a recent graduate from the OPP College in Toronto. Constable Barclay was posted to the Waterdown Detachment, in Burlington.

The Morrisburg Mets won the first game of their semi-final playoffs series against the Alexandria Glens 14-1. Mets goaltenderJoe Billings turned in a solid effort in the win. Mick Mabo and Jim Notman paced the Mets with hat tricks while Jim Cameron, Jim Scott and Bryan Dawley provided two goals each. Don and Stan Mabo added singles. League stats showed that Mets, Steve Casselman finished ninth overall in the scoring race with 48 points

1957

The August 16 issue reported that reeve George Beavers read a letter in the form of a petition from a group of local merchants who were objecting to a certain religious organization holding public meetings on Main Street on Saturday night. The group stated the noise was interfering with business. It was generally thought by the council that the services of the public park might prove satisfactory for this religious group. Councillor Guay objected to any interference whatsoever.

Council passed bylaws appointing Earl McIntyre as chief constable for the village and Peter Burton and Ronald Pitt as constables.

Gordon W. Thom, Realtor, had 45 lots in the village of Morrisburg listed for sale ranging from $500 to $1,500.

1947

The August 15 issue reported that, "this week in Morrisburg, were landed a party of three skilled German technicians." They had been brought out under an extension into Canada of what was known as the British Government Darwin Panel, whose purpose it was to evacuate "key" scientific and technical skill from Germany to where it could be utilized to build up new and improved techniques in industrial or scientific knowledge and manufacturing processes among the Allied Countries. The three Germans Messrs. Rudolf Funke,. Ernest Jacob and Wilhelm Handwerker who came from Dusseldorf, would work in Morrisburg for George E. Beavers, a University of Toronto graduate, who bought the business of Challies Dental Product from its founder, Hon. Geo. H. Challies several years earlier. A new plant was soon to go under construction and machinery to manufacture dental instruments would be designed and constructed under the direction of the three Germans.

THE MORRISBURG LEADER

Letters to the Editor

Reader expresses his concerns

Dear Editor,

This is a response to the "concerned neighbours" on Kyle Drive, Sir James Morris Drive and Farlinger Avenue.

I did not get a chance to sign this petition about a By-Law Amendment.

You do not speak for all the people. There is nothing wrong with washing cars, fixing golf carts, lawn mowers etc.

If you are concerned about our area and town, what about two abandoned houses, cars, trucks and garbage in the yard? Lots of skunks around.

If you write a letter, you should have the guts to sign the paper. I signed my paper.

Mitchell Cassell,
Morrisburg

Reader concerned about by-law amendment

Dear Editor,

This is a victim impact letter to the people of Kyle Drive, Farlinger Avenue and Sir James Morris Drive.

We are slowly becoming victims of the actions or inactions of our neighbours, especially the person who wants a by-law change to enable him to run an automotive business in a residential area.

I know we are supposed to live in a free society, but very often what we do on our own property affects not only ourselves, but everyone around us. Very often we do not stop to think of the consequences of our actions either to ourselves, our neighbours or the environment.

Now, because of the actions of one neighbour, we have a situation of suspicion, distrust and a whole load of victims to the discord he has caused.

Sadly, his family have also become victims to his actions and have been caught in the cross-fire of present events.

But the biggest and saddest victim of us all is the person who wants the by-law changed.

He has been used and abused by his advisors and supporters. They are doing him no favours by encouraging him in this endeavour.

A concerned victim,
Roger Bouchard

"Holey shoes"

Perspectives



Rev. Jean Udall

Perhaps you've noticed this summer's ***fashion rave***? Everyone's wearing them; men, women, children, even tiny babies. They come in all colours - pink, lime green, florescent orange.

They're the ***great equalizers*** - no distinction between the ones for men and those for women; the kind kids wear and what's meant for teens! They're big, they're ugly, they're plastic, round (if attributed a shape at all).

And they're only ***new***, if you've never lived on a farm or done any serious gardening! I'm talking about ***Holey Shoes: crocs, gators***, those shoes that, at one time, only people who didn't care what they looked like would wear for convenience when mucking about in the mud!

And now, can you believe it, everyone wants to wear a pair of ***Holey Shoes*** (thus named because of all the holes placed throughout the tops of these plastic shoes!) I kind of like it. It makes me think it's a start at becoming holy people!

You see, God's love is for everyone. God's love is a great equalizer just like Holey Shoes! If you've ever scanned the Bible, you've probably picked up on every story there is about ***rotten people.*** Face it - that's what catches everyone's eye!

Rotten people doing rotten things: Sarah laughed at God's promise, Jacob made a lifestyle out of cheating people, Samson blabbed the solemn secret of his strength to any pretty woman who came along. David stole another man's wife and Jonah tried to run away instead of taking God's word of love to people Jonah hated.

Rotten people doing rotten things. But, you know what? God didn't kick those people out of the Bible. He didn't deny them His love or thum all over them as some sort of Divinely Ticked Off Supreme Being.

God gave Sarah the child He promised her and she named him "Laughter". He changed their name to 'Israel' and created an entire nation out of Jacob's sons despite their father's lifestyle. He forgave Samson, David and so many more because that's God's nature. ***God is merciful and holy.***

Mercy and holy are right because God is merciful and holy. So when you look down at your feet - or look at all the silly feet of so many walking our town plaza - think of those Holey Shoes and how you too can accept the love of God and be a 'holy' person because of His love!

AMEN!

Reverend Jean Udall,
Lakeshore Drive United Church, Morrisburg

Obituaries

Walter Martin Cassell

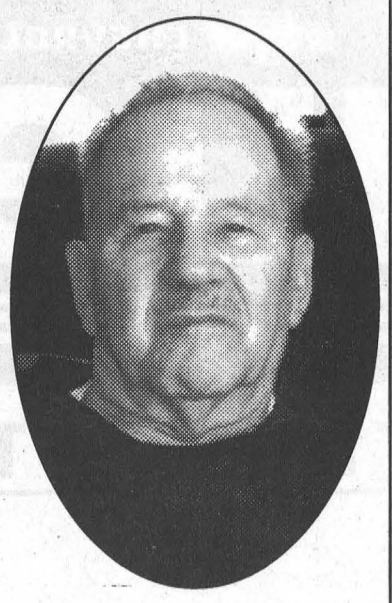

Walter Martin Cassell, a resident of Morrisburg, passed away peacefully at the Winchester District Memorial Hospital on Thursday, July 19, 2007. He was 82 years old.

The son of the late Robert Douglas Cassell and the late Luella Hazel Harper, Walter was born on Friday, March 13, 1925, in Morrisburg, Ontario.

Walter was the beloved husband of Gerda "Hedda" Pothaar, whom he married in Deventer, Holland, on May 23, 1946.

"Walt" as he was usually called, truly was one of a kind, with a good heart. He loved the bush, and would have a giant woodpile with plenty of logs to burn for the winter. At Christmas, the entire day would be spent together eating and talking, with no one rushing to be somewhere else.

Walt had a true, loving relationship with Hedda, even though she won most of the arguments.

Walt met Hedda during the War when he was in Holland, brought her back to Morrisburg and moved her into his mother's house. She tolerated this for some time, and then informed him he had six weeks to get her a house of her own, which he promptly did.

Walt was a die-hard Toronto Maple Leafs fan, but, to keep things interesting, Hedda supported the Ottawa Senators. It was a friendly rivalry since they both enjoyed watching the hockey games together.

From their living room window, with their binoculars, they could identify ships on the Seaway. They also watched the comings and goings at the funeral home, and what was going on in the park.

Walt loved his sunflowers, every year saving seeds to plant next year's crop.

Walt was a sixty plus year member of the Royal Canadian Legion, Branch 48. The Legion held a service for him at noon on August 10.

Walt served during World War II with Unit 3-A District Depot, in Kingston, November 27, 1943. His duties took him from Canada to the United Kingdom and continental Europe. His rank was private.

He had a 1939-45 Star, France-Germany Star, War Medal 1939-45, and a Canadian Volunteer Service Medal and Clasp. He finished his army career in Holland, and was discharged November 16, 1946.

Walt passed certain values on to his family. He wanted them to communicate and express their opinions. He taught them to watch their backs or someone could take advantage. But most importantly, he taught them to love their families and accept responsibility.

He was always willing to take care of those he loved. There were many, including Hedda, for the past six years. Family is a privilege that must be honoured. Love is a gift that must be treasured.

Walt was the beloved husband of Hedda, and the loved father of Yvonne (Dale) Hess of Brockville and Daniel (Louise) of Morrisburg. He was the cherished grandfather of Jennifer Hess (Randy Croke) of Whitby, Stephanie (Phillip) Crowell of Halifax, Marc Hess of Brockville and Cory Cassell of Morrisburg. He was the dear great-grandfather of Sarah and Adam Croke.

Walt was the loved brother of Mitchell (Deanna) of Morrisburg, John of Brockville, Harry (Marjorie) of Winchester, Betty (Carl) Daw of Ajax and Shirley Scott of Whitby. He is also survived by his sisters-in-law Shirley Cassell of Morrisburg and Anna Pothaar of the Netherlands.

He will be sadly missed by Ralph Eamon, numerous nieces, nephews and cousins.

He was predeceased by brothers Charles and Junior, sisters and brothers-in-law Joyce Cassell, Dawn Cassell, Harold Scott, Gerard Pothaar, Egbert and Rita Pothaar and Antonie and Anke Pothaar.

A memorial service was held at St. James Anglican Church, Morrisburg, Friday, August 10, 2007, with Reverend Craig Bowers officiating. Inurnment will take place at a later date at St. James Cemetery in Morrisburg. Pallbearers were Charlie Eamon and Walt's brothers John, Harry and Mitchell Cassell.

Arrangements were entrusted to the Parker Funeral Home, Morrisburg.

Memorial donations to the Cancer Research Society or St. James Anglican Church Memorial Fund will be gratefully acknowledged.

Condolences and donations may be made at:
parkerfh@personainternet.com

Larry Disotell

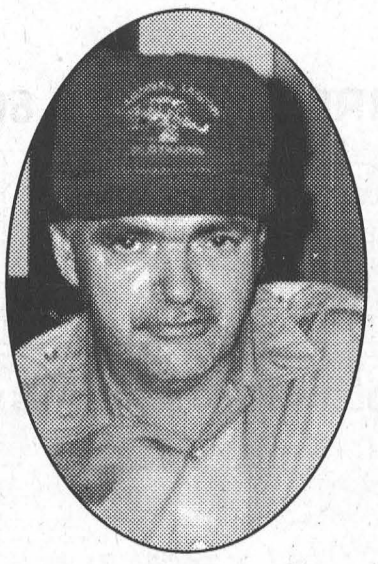

Steven MacDonald

A resident of Williamsburg for most of his life, Larry Disotell passed away suddenly at home on Sunday, July 29, 2007. He was 54 years old.

Larry was the son of the late Oliver MacDonald and the late Nora Disotell. He was born May 24, 1953, in Newington.

Larry was a simple man who enjoyed the simple things in life.

He enjoyed going to antique car shows, visiting with friends and family and watching the Leafs game on Saturday nights. Larry will be fondly remembered by his family and friends for his kind heart and funny personality.

Larry is survived by his brother Clayton (Barbara) Disotell of Cornwall, his sister Anna Mae (Brian) Keeler of Brinston and his aunt Wilda (Alex) Wattie of Ingleside.

Larry was predeceased by three brothers, Donnie, Raymond and Bud. He is also survived by several nieces and nephews.

Friends called at the Marsden & McLaughlin Funeral Home in Williamsburg on Tuesday, July 31. The funeral service was held at the Funeral Home on Wednesday, August 1, 2007, at 11 a.m. with Reverend Elaine Beattie officiating.

Interment followed at St. Lawrence Valley Union Cemetery, Long Sault. Pallbearers were Darryl Disotell, Bill Hutt, Kevin Weegar and

Donations to the Diabetes Association would be gratefully acknowledged by Larry's family.

St. Lawrence Day proclaimed

–Continued from Page 1

want others to come here."

"It's our past, our present and our future."

Long before it was "discovered" by French explorer, Jacques Cartier, the St. Lawrence River was an important transportation route for Canada's aboriginal peoples. Before Cartier, other European explorers and fishing fleets had noted the presence of a large gulf that seemed to lead westward.

The hope, of course, was for a western route to the Orient.

On his second trip, in 1535, Cartier explored the north shore of the gulf. On August 10, the feast day of Saint Lawrence, he tied up in a bay which he named after the Christian Saint.

That name was gradually extended by future cartographers to the entire gulf and the river which stretched westward into the continent.

Over the centuries, the St. Lawrence has played a vital role in commerce and everyday life of those living within its reach. Today, it continues to serve as an important shipping route and is enjoyed by 1,000s of people every year.

Obituaries

Charles "Chuck" Vanston

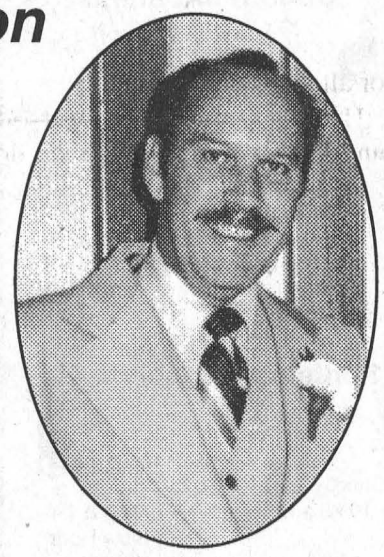

A resident of the Park Villa, Williamsburg, for the past two years, Charles "Chuck" Vanston passed away at the Winchester District Memorial Hospital on Tuesday, July 31, 2007. He was 72 years old.

Charles was born in Escott on December 19, 1934, to his parents, the late George Vanston and the late Mildred (née Russell) Vanston. He lived most of his life in the Brockville and Mallorytown area.

Following his father's death, Charles and his wife Corinne moved to British Columbia where they lived for 14 years. At that time, they moved to Alexandria, where they resided until 2003 when they moved into the Morrisburg area.

During his life, Charles worked as a conservation officer with the Ministry of Natural Resources, and as a security guard at both the Kingston Penitentiary and the Brockville Jail.

Charles was a devoted family man who always put the needs of his family first.

He loved to fish, a hobby which became a passion for him early in life because his father had been a commercial fisherman on the St. Lawrence River. Charles used to accompany him on his daily trips to the river. He also enjoyed playing euchre.

Charles was predeceased by his parents, his sister, Violet Baptist and his brother, Eric Vanston.

Charles is survived by his beloved wife, the former Corinne Golden. He is also survived by his daughter Martha Vanston (Sherri Harcombe) of Seeley's Bay, and his step-children Gail Kuenle (Norman Wright) of Kelowna, B.C. and Shirley (Robert) Bidewell also of Kelowna, Rick (Jo Ann) Blue of Alexandria and Charles Blue of Kelowna, B.C.

He will be dearly missed by his siblings Bob (Beverley) of Brockville, Clark (Joan) of B.C., Gordon (Doreen) of Prescott and James (Linda) of New Jersey.

Charles will be sadly missed by six grandchildren and three great-grandchildren. He is also survived by several nieces and nephews.

Friends called at the Marsden & McLaughlin Funeral Home in Williamsburg on Thursday, August 2. The funeral service was held at the Funeral Home on Friday, August 3 at 11 a.m., with Reverend Elaine Beattie officiating.

Interment of cremated remains was at the Escott Cemetery.

Donations to Winchester District Memorial Hospital would be gratefully acknowledged by Charles' family.

UNITED COUNTIES OF STORMONT, DUNDAS AND GLENGARRY

TENDER CALL

The following tenders, submitted on forms provided, will be received by the undersigned until:

3:00 p.m., Local Time on Friday. August 31, 2007

(1) Contract #07-43-808 – Storm sewer and associated works on County Road No. 43 at intersection of County Road No 46 in Alexandria (N. Glengarry).

(2) Guiderail replacement at various locations.

Please call first to assure availability of individual documents. When ready above tenders will also be available on "www.bidnavigator.com".

Lowest, or any, tender not necessarily accepted.

ALSO – Quotation forms for brush cutting along S.D.&G. roads will be provided to interested parties in late August. To be included on this bidder's list please call.

SD&G County Roads Dept.
26 Pitt Street, Suite 223
Cornwall, ON K6J 3P2
Phone: (613) 932-1515; Ext. 209

CHURCH DIRECTORY

Roman Catholic Churches
Rev. Father R.J. Chisholm
Phone: 613-543-2544
St. Mary's, Morrisburg
Saturdays - 7:30 p.m.
Sundays - 11:00 a.m.
St. Cecilia's, Iroquois
Sunday - 9:00 a.m.
Confessions before weekend masses

South Dundas Evangelical Lutheran Parish
Sunday, August 19, 2007
ST. PAUL'S, Morrisburg
10:30 a.m. – Joint Service of Word and Prayer
Coffee and Conversation
Guest Worship Leader
Chaplain Crystal Butt
The Rev. Norine Gullons
Office : 613-535-2569

Williamsburg United Church
Organists – Susan Barkley, Lynn Gilmour, Joanne Walsh
Minister - Rev. Elaine Beattie
Sunday, August 19, 2007
10:30 a.m. – Worship Service
Nursery available

The United Church of Canada
LAKESHORE DRIVE UNITED CHURCH
Morrisburg, Ontario
Rev. Jean Udall - Minister
Office Telephone 613-543-3079
Sunday, August 19, 2007
10:30 a.m. – Worship Service
Children's Chatter & Sunday School

Christian Reformed Church
Williamsburg, Ontario
Minister Rev. John Noordhof
Office: 613-535-1882
Church: 613-535-2227
Sunday, August 19, 2007
9:30 A.M. Morning Worship Service
7:30 P.M. Evening Worship Service
Sunday School for children ages 3-9
Child care during morning service
Please Be Our Guest This Week
website: www.williamsburgcrc.org

The Presbyterian Church in Canada
KNOX PRESBYTERIAN CHURCH
Morrisburg, Ontario
Rev. Paul Chambers
Interim Moderator - 613-258-6654
Organist: Gary Postma
Sunday, August 19, 2007
11:00 a.m. – Morning Worship
11:00 a.m. – Sunday School
Everyone welcome!
Nursery available

Morrisburg Pentecostal Tabernacle
Pastor:
Rev. Duncan Perry
Office 613-543-2681
Sunday, August 19, 2007
10:30 a.m. - Family Worship & Children's Bible Hour
6:00 p.m. – Evening Worship Service
Tuesday –7:00 p.m.
Bible Study & Prayer
Friday – 7:00 p.m.
Youth Service
Come and see what Jesus can do for you!!

Evangelical Lutheran Churches
Sunday, August 19, 2007
ST. LUKE'S, Dunbar
9:15 a.m. – Holy Communion
4 P.M. – Global Hunger BBQ
ST. JOHN'S, Riverside Heights
11:15 a.m. – Worship
The Rev. Jo Barkley-Probst
613-448-3812
Peace Be With You

The Anglican Parish of Morrisburg-Iroquois-Riverside Heights
invites you to worship with us this Sunday
St. James, 20 High St., Morrisburg
St. John the Baptist, Lakeview Dr., Iroquois
Holy Trinity, Riverside Heights
Rev. Craig Bowers
613-543-3904
Sunday, August 19, 2007
8:00 a.m. – St. James'
9:15 a.m. – St. James'
11:00 a.m. – St. John's
1st & 3rd Sunday of the Month
11:00 a.m. – Holy Trinity

Living Word Ministries
(A Bible-believing Christian Church)
Worship Services & Children's Church Sundays at 10:00 a.m.
at Morrisburg Meeting Centre
Cty. Rd. 2, Morrisburg
Pastor Rev. Larry Cromie
(613) 543-2911 Ext. 178

The Leader
For All Your Printing and Photo Copying
543-2987

Comedy gallops through "It Runs In The Family"

by Wendy Gibb, Leader staff

MORRISBURG - How do you survive being caught on a carousel ride gone mad?

You simply hold on, enjoy the sudden spins and turns, the breathless ups and downs. And you explode with laughter. A lot.

That would be the best approach for audiences to take when they settle in to enjoy Upper Canada Playhouse's latest summer offering, Ray Cooney's absolutely hilarious *It Runs in the Family.*

The show is on stage from August 9 to September 2.

Cooney's farce, set in the Doctors Lounge of what should be a staid British Hospital in the heart of London, achieves warp speed about ten minutes into Act One, and doesn't slow down until the cast bow at the end of Act Two.

Under the direction of Walter Learning (who might be regarded as something of an authority on Ray Cooney's humour, since this is the fourth of his plays he has directed for the Playhouse) the large cast of eleven talented actors handles the witty, fast-paced dialogue with extra-ordinary timing and skill.

As long as the characters, and by extension, the audience, don't actually sit down and think too deeply about the plot, everything happening on stage makes sense. Of course, sharp dialogue is the nature of Cooney's style of comedy.

From Dr. Mortimore's observation in Act One, "If you're going to tell a lie, tell a whopper," to the utterly bewildered Dr. Bonney's plaintive comment, "I've lost track of what I've been covering up," in Act Two, this is a wonderful farce, frothy and silly. That's what makes it such laugh out loud fun for audiences.

Without in any way revealing crucial plot details, audiences attending *It Runs in the Family* can look forward, at intervals, to enjoying the following: several people clinging hilariously to window ledges; the simultaneous appearance of no fewer than three Matrons, some of them decidedly hairy; a spirited and unexpected rendition of an old Al Jolson classic; bed pans being used in very odd ways; a 'Vicar' recovering from "gout and piles. I'm *un*orthodox"; and an harassed Sergeant getting extremely soggy...repeatedly!

The set for this production, designed by Alec Harmer, who also handles the lighting for the show, is built to handle the on stage mayhem with style and sturdiness. The play's back stage crew is equally talented.

The actors in *It Runs in the Family* are uniformly good.

In a play where the characters are essentially comic stereotypes rather than three dimensional, the members of the cast still succeed in creating memorable personalities.

The strong performances of Richard Bauer as Dr. Mortimore and Jamie Williams as Dr. Bonney regularly induce howls of laughter from the audience. The men's stamina in this production is phenomenal since both are called on to deliver their lines and actions at machine gun pace.

John Weir's increasingly alcoholic and insufferable Sir Willoughby is great fun to watch as he tries to cope with 200 neurosurgeons. Matron, played by Mary Wonnacott-Williams, is feisty and determined, until an unfortunate episode with tranquilizers. Nurse Tate, portrayed by Debra Hale, is simply lovable. Her teenage son, Leslie, acted by Will Clubb in his professional stage début, makes a fine "rebel with a cause", while Anita LaSelva as Rosemary Mortimore, in many ways the 'most normal' character in the play, still manages to give her "stuffy" husband a much needed comeuppance.

Timm Hughes' Doctor Connolly reveals a confused "way with fashion", while Christine Edmonds manages to create two totally believable people in her double role. Walter Learning, the wheelchair bound elderly patient, is clearly having a wonderful time in his role despite being slammed into walls a lot. And Doug Tangney, as the harried Sergeant, brings the house down while "desperately seeking Leslie."

Tickets for *It Runs in the Family* are going very quickly. Contact Upper Canada Playhouse in Morrisburg for information.

Then strap in, and enjoy this comic carnival ride of a show.

Mixed Party
in honour of
Rechelle Croteau & Jason Prieur
Saturday, Aug. 18
Murphy's Inn
917 Second St. West, Cornwall, 9 p.m.–1 a.m.
DJ and light lunch.
Everyone welcome.

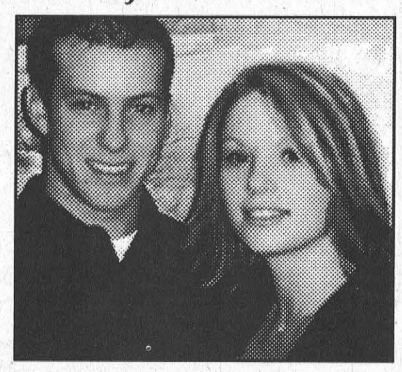

CHEVROLET
HUGE
CLEARANCE EVENT
THE BEST DEALS OF THE SEASON.

*Aveo LT model shown.
AVEO LS
LEASE THE AVEO LS WITH AIR & AUTO FOR $171▼ AT 1.9% APR PER MONTH/60 MONTHS $1,560 DOWN PAYMENT $0 SECURITY DEPOSIT
OR FINANCING 0% FOR 60 MONTHS†

*Cobalt SS model shown.
COBALT LT
LEASE THE COBALT LT WITH AIR, AUTO & POWER GROUP FOR $199▼ AT 1.9% APR PER MONTH/48 MONTHS $1,560 DOWN PAYMENT $0 SECURITY DEPOSIT
OR FINANCING 0% FOR 60 MONTHS†

0% PURCHASE FINANCING FOR 60 MONTHS¥

*HHR LT model shown.
HHR LS
LEASE $219▼ AT 2.4% APR PER MONTH/48 MONTHS $2,375 DOWN PAYMENT $0 SECURITY DEPOSIT
OR FINANCING 0% FOR 60 MONTHS†

*Impala LTZ model shown.
IMPALA LS
LEASE $244▼ AT 1.0% APR PER MONTH/48 MONTHS $2,375 DOWN PAYMENT $0 SECURITY DEPOSIT
OR FINANCING 0% FOR 60 MONTHS†

COST OF BORROWING ON A 60 MONTH TERM

AMOUNT FINANCED	FINANCE TERM	FINANCE RATE	INTEREST YOU PAY
$20,000	60 months	0%	$0
$20,000	60 months	1.90%	$980
$20,000	60 months	3.90 %	$2,045
$20,000	60 months	5.90 %	$3,145

Actual interest charges will depend on the vehicle purchase price, down payment amount and/or trade-in value, financing terms and total amount financed. Lower financing costs are not necessarily indicative of a lower cost of vehicle acquisition

COMPARE CHEVROLET'S 0% TO 60 MONTHS VS. THE COMPETITION

GM Canada THE GM 160,000 KM WARRANTY
THE BEST COVERAGE IN CANADA
160,000KM 5 YEAR POWERTRAIN LIMITED WARRANTY* + 160,000KM 5 YEARS OF COURTESY TRANSPORTATION* + 160,000KM 5 YEARS OF ROADSIDE ASSISTANCE*

car heaven where old cars come to a good end
REWARD YOURSELF BY GIVING UP YOUR OLD CAR.
Get $1,000 towards an eligible new GM vehicle when you send your old car to a better place. Visit carheaven.ca or visit your local GM dealer for details.

chevroletbestvalue.com
CHEVROLET GM

For the latest information, visit us at Chevrolet.gm.ca, drop by your local Chevrolet Dealer or call us at 1-800-GM-DRIVE. ¥0% purchase financing available on virtually all 2007 models on approved GMAC credit only. 0% purchase financing for 24 months is available on 2007 Uplander RWB and Malibu LS. 0% purchase financing for 60 months is available on 2007 Aveo, Cobalt, Malibu (except LS), Impala, Monte Carlo, Uplander EWB, HHR, Equinox, TrailBlazer, Colorado, GMT800 HD. 0% purchase financing for 72 months is only available on 2007 Optra. on 2007 Silverado GMT900 Pickups, Avalanche, GMT800 LD (except 1SX). 0% purchase financing for 48 months is available on 2007 Tahoe, Suburban. Offers are unconditionally interest-free. *As shown, MSRP for Aveo LT/Cobalt SS/HHR LT and Impala LTZ are $15,495/$21,600/$21,535 and $30,550 ▼Based on a 60/48/48/48 month lease for 2007 Chevrolet (Aveo LS R7B/Cobalt LT R7C/ Impala LS R7A/HHR LS R7A). Annual kilometre limit of 20,000km, $0.15 per excess kilometre. Lease APR may vary depending on down payment/trade. A down payment or trade of $1,560/$1,560/$2,375/$2,375 and $0 security deposit is required. Option to purchase at lease end is $4,222/$7,734/$7,554/$9,569 plus applicable taxes. Other lease options are available. ‡Financing approved on GMAC credit only for 2007 Chevrolet (Aveo/Cobalt/Impala/HHR) based on a 60/60/60/60 month term. Down payment, trade and/or security deposit may be required. Monthly payment is $166.67 for 60 months. Cost of borrowing is $0. Total obligation is $10,000. Offers are unconditionally interest-free. Cash price for 2007 Chevrolet (Aveo/Cobalt/Impala/HHR) is $15,095/ $17,885/ $22,998/ $19,220. ▼‡Freight ($1,045/$1,095/$1,095/$1,250) and cost of borrowing will vary depending on amount borrowed and down payment/trade. Example: $10,000 at 0%, the monthly payment is $166.67 for 60 months (including Outaouais and excluding Northwestern Ontario). Dealer trade may be required. license, insurance, registration, PPSA, administration fees and taxes are not included. Offers apply as indicated to the purchase or lease of 2007 new or demonstrator models of the vehicle equipped as described. Offers apply to qualified retail customers in the Ontario Chevrolet Dealer Marketing Association area only (including Outaouais and excluding Northwestern Ontario). Dealer trade may be required. Limited quantities of 2007 models available. Dealers are free to set individual prices. Limited time offer which may not be combined with other offers. See your dealer for conditions and details. ▲Warranty based on 5-years or 160,000km whichever comes first. Excludes medium duty trucks. See your dealer for conditions for limited warranty details.

13th ANNUAL VOLLEY FOR CANCER

SATURDAY, AUGUST 18, 2007
MORRISBURG WATERFRONT PARK

Tournament Starts at 8 A.M.

BEER TENT
BY LABATTS &
SOUTH DUNDAS SNOWMOBILE CLUB

BEEF ON A BUN
BY THE MORRISBURG FIRE DEPARTMENT

SHOW & SHINE AUTO SHOW

M&M MEAT SHOPS
Octoberfest Sausage
Chicken Grills
Rib-O-Pork

THE PIZZA CASTLE

BREAKFAST & ALL-DAY BBQ
by Williamsburg IOOF

Entertainment by Yves Houle Amusements

FACE PAINTING & BALLOONS sponsored in part by BOC Gas

50-50 DRAW

LIVE AUCTION
PETER ROSS – 4:30 - 5:30 P.M.

SHUTTLE SERVICE
By WHITTEKER BUS LINES LTD.
Local Areas 6 P.M. till 12 Midnight

EVERYONE WELCOME!

FUN ALL DAY FOR EVERYONE!

UNDER THE TENT
12 P.M. TO MIDNIGHT

5 BANDS

4 p.m. BALLOON RELEASE
To commemorate cancer victims and survivors in memory of Goldie Van Allen

12:00 P.M. ROGUE
1:30 P.M. ST. LAWRENCE ACOUSTIC
2:30 P.M. SHAKE THE TREE
4:00 P.M. BALLOON RELEASE
4:30 P.M. AUCTION
6:00 P.M. ZERO IN
8:00 P.M. OC CENTRAL
10:00 P.M. TYCOONS

All profits will be donated to the Ottawa Regional Cancer Centre

For further information please contact

KELLY VAN BEILEN
P.O. BOX 1083
MORRISBURG ONTARIO
K0C 1X0
Tel: (613) 543-0805
volleyforcancer.com

The fun starts at 8:00 a.m. . . . be there!

This advertisement is kindly sponsored by the community minded businesses listed below

ONE DAY ONLY!!
Saturday, August 18
Bring in this coupon & receive
$1.00 OFF Any Reg. 12" Sub
OR 50¢ OFF Any Reg. 6" Sub
Morrisburg Village Plaza
Valid At Morrisburg Subway Only

SUBWAY eat fresh.
Made fresh & exactly the way you want it!
TEL: 613-543-2299

147 Main St.
Morrisburg, Ontario
613-543-9009
Curves
The power to amaze yourself®
Come into Curves today

MORRISBURG PLUMBING CENTRE
MATT BILMER
OWNER
• Certified Master Plumber, HRV Installer
• Plumbing • Heating: Natural Gas, Propane, Oil
• Gas Fireplaces
• Refrigeration & Air Conditioning
P.O. BOX 391, 161 MAIN ST.
MORRISBURG, ON K0C 1X0
bryant
Tel: (613) 543-3983 Fax: (613) 543-0636

Harland
VEINOTTE LTD.
TRANSPORT
Box 1300, Morrisburg, ON K0C 1X0
www.harlandveinotte.com
Tel: 613-543-3753
Fax: 613-543-4401
Serving Ontario, Quebec and the U.S.A.

CHEVROLET UPPER CANADA GM
UPPER CANADA MOTOR SALES LTD.
P.O. BOX 680,
12375 COUNTY RD. 2
MORRISBURG, ON K0C 1X0
TEL: (613) 543-2925
FAX: (613) 543-4102

Sports. FIX
UNIT #69
MORRISBURG VILLAGE PLAZA • TEL: 613-360-4400
Open Mon. - Sat. 9 - 5, Closed Sundays
Skate Sharpening & Repair
Team Uniforms & Jackets
Sani Sport Equipment Cleaning
SPECIAL ORDER
• Baseball • Soccer
• Hockey Equipment

M&M MEAT SHOPS
Hundreds of meal ideas. One aisle.
www.mmmeatshops.com
in Morrisburg!
123 Main Street
543-3249
(Pinkus East End Plaza)
Hwy. 31, Hwy. 2, Ottawa St., MORRISBURG VILLAGE PLAZA, M&M, PINKUS PLAZA, Dairy St., Fifth St. E.

You get the best news coverage in South Dundas when you read
The Leader
PRINTERS & PUBLISHERS
Tel: 613-543-2987 or 613-543-3611

Biba
CASSELMAN SHOE STORE
Morrisburg Village Plaza 543-2556

Upper Canada Drug Store
139 Pinkus Plaza, Morrisburg
543-3535
WE ACCEPT ALL DRUG PLANS
Store Hours: Monday to Friday 9–6; Saturday 9–4
Thank You For Your Support

The McINTOSH Country Inn & Conference Centre
Hwy. 2
Morrisburg
Tel: 543-3788
website: www.mcintoshcountryinn.com

HARBERS
FLAME CENTRE & MASONRY INC.
Joy and Brian Harbers
Wood Energy Technical Training
WOOD, PELLET & GAS STOVES & FIREPLACES & CHIMNEYS
CERTIFIED MASON
BRICK, BLOCK, REPAIRS & RESTORATION
R.R. 3, WILLIAMSBURG, ON K0C 2H0
PHONE: 613-535-2301 FAX: 613-535-1170

HWY. 2 & HWY. 31
Morrisburg
543-3015
CANADIAN TIRE
MORRISBURG
Parts & Service
543-2845
Store & Service Centre Hours:
Mon.-Fri. 8 am-8 pm; Sat. 8 am-6 pm
Sun. 10 am-5 pm

CHEVRON
Construction Services Ltd.
The Future of Design/Build Today.
4475 County Rd. 15
Brockville, ON K6V 5T2
613-926-0690
www.chevronconstruction.com

BRISTER Group INSURANCE
BRISTER INSURANCE BROKERS LTD.
BRISTER LIFE INSURANCE LTD.
BUSH-ARMSTRONG INSURANCE BROKERS LTD.
WINCHESTER 473 Main St., 774-2832
PRESCOTT 270 Edward St., 925-5901
MORRISBURG Village Plaza 543-3731
CRYSLER 12 Queen St., 987-2117

FRED HILL INSURANCE LTD.
Corner Hwys. 2 & 31
P.O. Box 860
Morrisburg, Ont.
K0C 1X0
DAVID M. HILL
BROKER
MORRISBURG: 613-543-3069
1-800-698-7481
email: fredhill@glen-net.ca
Your Insurance Broker Understands

MORRISBURG CHIROPRACTIC & FITNESS CENTRE
CHIROPRACTIC • ACUPUNCTURE
MASSAGE THERAPY
ACTIVE RELEASE
CUSTOM ORTHOTICS & BRACING
FULLY EQUIPPED GYM FOR ALL YOUR FITNESS NEEDS!
PERSONAL TRAINING AVAILABLE
81 MAIN ST., MORRISBURG PLAZA 613-543-0500

Herbal Magic
WEIGHT LOSS & NUTRITION CENTRES
It's not just what you lose, it's what you gain.
• One-on-one support
• All-natural products
• Grocery store food
MORRISBURG • 143 MAIN STREET • 613-543-0303
KEMPTVILLE • HWY. 43, CREEKSIDE MALL • 613-258-4242
www.herbalmagic.ca

NAPA AUTOPRO
Morrisburg Autopro
12437 County Road No. 2
Morrisburg, ON K0C 1X0
Tel.: (613) 543-2277 (CARS)
Fax: (613) 543-3123
Brakes
Mufflers
Front End
Suspension
Front-Wheel Drive
Cindy Wolfe
Owner

MORRISBURG BUILDING CENTRE
"Your Neighbourhood Renovation Centre"
A Complete Line of Building Materials
LUMBER – PAINT – HARDWARE – FLOORING – DOORS
WINDOWS – KITCHEN CABINETS
COUNTY ROAD 2 EAST MORRISBURG, ON K0C 1X0
TEL: 613-543-2009 FAX: 613-543-3629

Sun Life Financial
Jim Whelan
Advisor
5 Fifth Street
P.O. Box 1132
Morrisburg, ON K0C 1X0
Tel: 613-543-3045
1-866-451-0008 Toll Free
Fax: 613-543-0924
jim.whelan@sunlife.com
www.sunlife.ca
Mutual funds offered by
Sun Life Financial Investment Services (Canada) Inc.

The Leader Sports & Leisure

Curling commitment recognized

Bonnie McNairn
Leader Staff

MORRISBURG – A longtime dedicated patron of curling, Kathy Johnston of Morrisburg was recently recognized for her many years of dedication and volunteerism at the local, provincial and national levels of the game.

At the annual general meeting of the Canadian Curling Association held earlier this summer in Ottawa, Johnston was presented the Ray Kingsmith Award by Canadian Curling Association director Georgina Anderson.

The award is presented annually to a volunteer who best exemplifies the dedication to curling and benevolence demonstrated by Kingsmith throughout his life.

Kathy has spent the past 30 years dedicated to the sport of curling as the consummate volunteer. From the presidency of the local Morrisburg Curling Club, to her work with the Ontario Curling Association to the Board of Directors of the Canadian Curling Association, Kathy has dedicated her time and energy to the success of the sport of curling.

"It's really an honour to get it," said Kathy from her Morrisburg home last week. "I was flabbergasted. When the director phone and told me, I said 'You've got to be kidding'."

"This award means a lot to curlers."

Kathy took up the game in the fall of 1969, joining her late husband Wayne who started curling the previous season.

She eventually worked her way through the various executive positions at the local club and served both as the women's president (at one time the club had separate ladies and men's sections) and later, after the two sections joined, as the Morrisburg Club president.

She stepped outside the local club, when she became an Eastern Ontario Zone representative eventually working into the executive position of vice-president of the Eastern Ontario Ladies Curling Association. She was involved when the Eastern Zone and Southern Zone amalgamated to become the Ontario Ladies Curling Association and involved when the ladies and men's group amalgamated to become the Ontario Curling Association.

Work at the provincial level was followed by a five year stint on the Canadian Curling Association Board which ended in 2003. For four of these years she served on the International Committee which resulted in two trips to Switzerland, travel to Glasgow, Scotland, Bismarck, North Dakota and St. John's New Brunswick to attend annual general meetings which are held where the Worlds are being played.

During her work with the provincial and federal organizations Kathy says, "I was always a member at Morrisburg, and I always curled. Some years though I didn't have time to play a lot."

Kathy now curls as much as possible although she says, "I'm using a stick now and I'm not curling very well. I never did actually."

Of the time she has spent in the sport, she says she has no regrets. She also encourages others to reach out beyond their home club, as she did, and now Morrisburg club members Allan Brunt (recently named president of the Ontario Curling Association) and Ian McGillis (a member of the Ontario Curling Association executive) are doing.

"It's a lot of work and sometimes it's more political than you want it to be. "But you meet an awful lot of wonderful people and you make friends to last a lifetime."

She says she loves the game. "I remember when I first started curling in Morrisburg and I was so impressed that everyone was the same at the curling club," explaining it didn't matter your social or financial status or where you worked. Everyone was a fellow curler.

Kathy was nominated at the provincial level for the Ray Kingsmith Award. According to information obtained from the Canadian Curling Association web site, "Ray Kingsmith was a super volunteer, the kind who doesn't come around very often. He gave freely of himself, his time and his resources to the sport of curling, which he so loved and believed in. He never asked nor expected anything in return."

The late Mr. Kingsmith was from Calgary, Alberta.



National Curling Award

Kathy Johnston of Morrisburg was recognized recently by the Canadian Curling Association when she was awarded the Ray Kingsmith Award for dedication and volunteerism.

Tobin and Barkley crowned Iroquois Golf Club Champs

IROQUOIS–The 36 hole club championship closed Sunday afternoon at the Iroquois Golf Club with Mike Tobin and Nancy Barkley stepping into the winners' circle as the 2007 club champions.

Both of the champs set their sights early on their respective crowns. Tobin opened with a two-under-par 70 on Saturday and finished it off in windy conditions on Sunday with a 75. He scored a four stroke win over his next closest opponent.

Barkley also opened strong, setting the pace Saturday with an 82 and then bettering that on Sunday with an 80 for her title.

The A flight men's net championship went to Perry Swank who posted rounds of 78-80. His 11 handicap gave him the net win with a 136 total.

For the ladies, the A net champ was Sue Sloan who opened Saturday with a 90 and added a 93 Sunday. Her 19 handicap gave her the net win with a 145 total.

In B flight it was Don Poland winning for the men and Karen Cooke claiming the ladies B crown. Poland played steady opening with an 81 Saturday and trimming that to an 80 on Sunday for his 161 total. Cooke opened with a 90 on Saturday and added 92 Sunday.

The B flight net champs were Harry McCallum and Nelly Leightizer. McCallum scored 80-82 for a total 138 net (12 handicap) and Leightizer combined rounds of 91-93 for a 134 total net (25 handicap).

Rick MacKenzie won the men's C flight championship putting together rounds of 94-82, and Don Martelle claimed the D championship with rounds of 107-98. Net winners were Ed Orlicky in C flight with scores of 91-90 for a 139 net (21 handicap) and Lyle Mattice in D flight on rounds of 99-106 for a 141 net total (32 handicap).

For the ladies, Betty Locke won the C flight championship with rounds of 106-100, and Betty Styles stepped in for the net win on rounds of 107-103 for a 144 net total (31 handicap).

The toughest fought battle was in the ladies D flight, Debbie Lidster finished with a 222 total on a pair of 111s and Betty McDermid finished at 222 with rounds of 107-115. The two went six holes of playoffs before Lidster claimed the gross championship and McDermid the net crown.

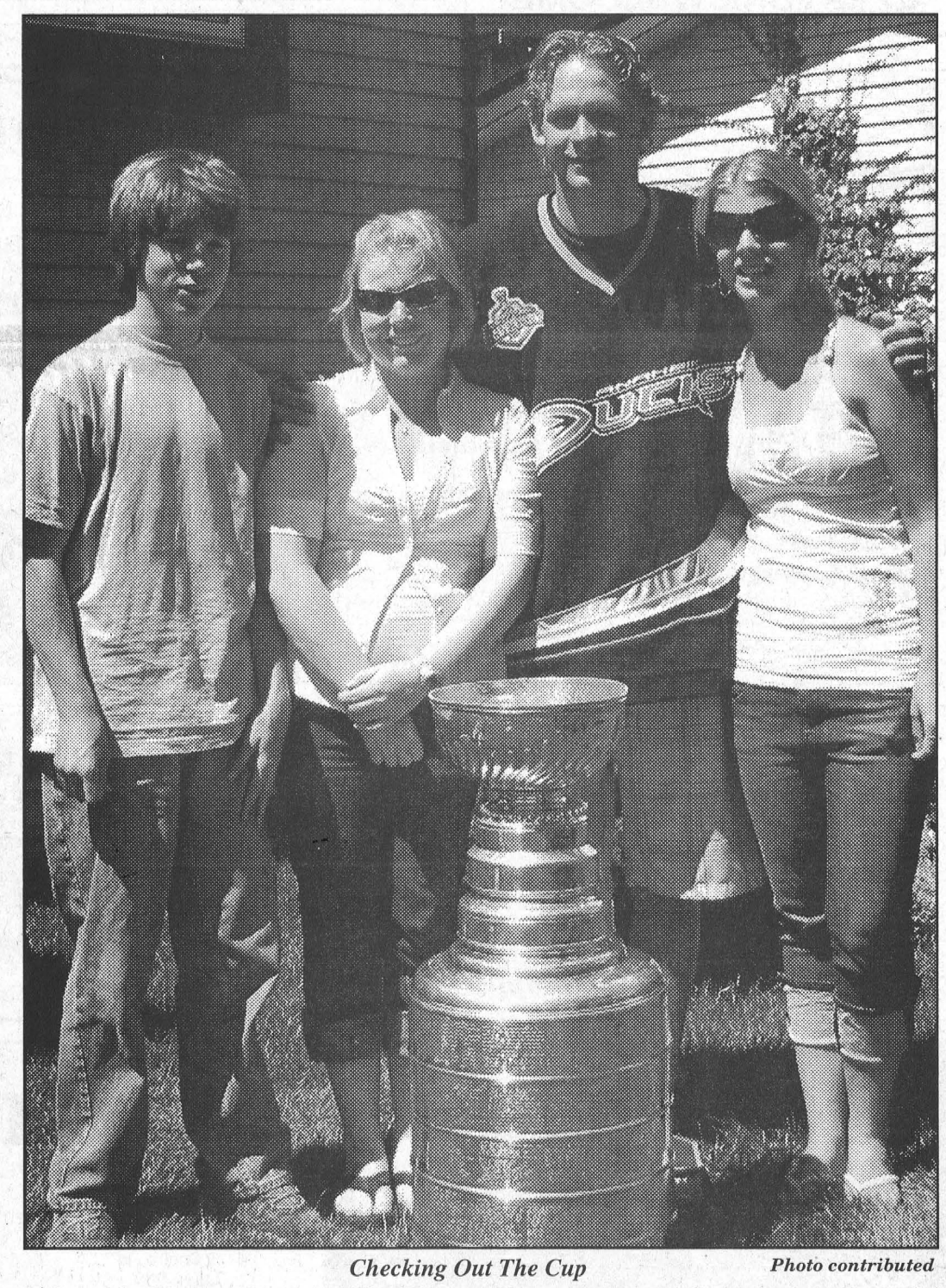

Checking Out The Cup ***Photo contributed***

Left to right, Matthew, Jayme and Gina Roberts of Iroquois are pictured with Anaheim Ducks forward (and their cousin) Corey Perry and the Stanley Cup. The Roberts were part of the Perry (Smail) family members who travelled to Perry's home town of Peterborough , Friday to get an up-close look at the coveted championship cup and to congratulate Corey who played his junior hockey for the London Knights, was drafted by the Ducks in 2003, and now, in just his second season in the NHL, is a member of the Stanley Cup championship Anaheim team.



Iroquois Girls Win Upper Canada Little League Crown

IROQUOIS–The Iroquois Senior Girls ball team kicked it into high gear in early August to win the Upper Canada Little League Championship defeating Mountain in two straight games in the championship final. It was a fitting end to a regular season that saw the girls go undefeated. Their record continued in the first playoff round against Winchester and held through the Mountain series. The majority of the team members have played together over the past five seasons and have enjoyed remarkable success uncluding flawless records in two seasons. The girls will head to Hamilton later in August to play in the provincials at the Novice House League Select category. In the picture (with the congratulatory cake provided by a supporting uncle) front left to right are Carley Lawlor, Amy Veltkamp, Sarah Casselman, Jessica Whittaker, Lacey McCaslin and Sherry-Lyn Harber. Back, l-r, are coach Teresa Veltkamp, Kailyn Bowman, MacKenzie Allen, Marcie Baldwin, Kelsey Hall, Taegan Mills, Jessica Earl, Kristina Swank and assistant coach Jeff Allen. ***Photo contributed***

Gananoque wins Border League on the home turf

GANANOQUE–The home course has its advantages and the 10-member Gananoque team proved that by winning the annual Border League golf competition here Saturday.

Using the top nine of 10 scores posted, Gananoque claimed the win with a team total of 684 strokes. Tied for second place were the Prescott Golf Club and the Cornwall Country Club at 707 strokes. Eighteen strokes back were St. Lawrence (Canton) and Smith Falls tied with 725, and just one stroke off their pace was Morrisburg with a 726 team total. Summer Heights was next at 727 and Colonade finished last at 771.

It was the strongest finish, Morrisburg golfers have had at the tournament in a number of years.

Morrisburg club champion, Lance LePage led the Morrisburg team with a 73 and Kevin Duvall was next at 74. Mike Deschamps posted a 75, Blake Barry a 76, Brian McNairn 82, Kirk Barkley 85, Allen Black 86 and Gary Breyer 89. Playing in the senior position was Andy Patenaude who carded an 86, and Jay Kellar, who played in the junior slot, posted a 94. Club president Sam Laurin shot a 96 and Sean Boulerice in the VIP slot shot a 90.



Morrisburg Golf News

MORRISBURG–Have we mentioned what great shape our golf course is in recently? The greens are super nice, and yes sometimes super fast and the course is in the best shape its been for several years. Many thanks to Russell and the greens crew for doing such a great job.

We also want to note how nice the grounds around the clubhouse have been kept this summer. We know that Barb Youmelle is behind it, and she has a crew of very hard-working ladies who have been keeping the lawns and flower beds looking their best.

Speaking of very hard-working ladies, the work was a little less hard at ladies night last week which was sponsored by Boucher Precast. Our thanks to Stephen and Patty Boucher for their support. Although the field played their nine holes, the participants were judged on only seven holes. They did not count their scores on holes one and three.

With these not counting Brenda Stitt won A flight with a 32 and Patty Boucher B flight, also with a 32. Sharon Annable topped C flight with a 37, and Yvonne Mabo and Michelle St. Pierre tied for D flight's top spot with a 39. Net winners were Barb Sheridan, Heather Black, Shelley Broad and Candy Jamieson. Stephanie Smith won for closest to the hole on number eight.

The men's Thursday evening action was sponsored by Waddington's River Run Bar and Grill. Top honours went to Kevin Duvall who shot a 34 for the A flight win. Lawrence Larocque won B flight with a 37 and Keith Robinson C with a 39. Net winners were Sean Boulerice in A, Jordan McGregor in B and Jason Broad in C. Closest to the pin shots were made by Jim Jamieson and Barry Zeron.

Coming up this week, men's night will be sponsored by Richard Bernier (Wonder Bread).

There is no organized ladies night this week, as the ladies are hosting their annual Open tournament today (Wednesday, August 15). Ending a very busy week for the ladies is the Ladies Valley League this Saturday, August 18. Best of luck to all of our team members. The course will be closed for the day.

Coming up Tuesday, August 21 is the final Junior Night Parent/Child fun event.

Until next time, good golf.



Among the Cedars

WILLIAMSBURG – Weekly men's night action at the Cedar Glen Golf Course resulted in a win for J.P. St. Pierre who shot a 37 for low gross in A flight. B low gross honours went to Terry Barkley with a 41, and Jim Casselman won C flight with a 47. The win in D flight was claimed by Sandy Johnston who shot a 49.

Net winners were Grant McMillan in A flight, Adrian Bongers in B, Ron Robinson in C and Brian Williams in D. Ken Konink produced the longest drive of the evening, and Denis Villeneuve and Merle Reaney were the most accurate picking up the closest to the pin prizes.

In ladies night action on Wednesday evening, Cheryl Lowe led the field with a 40 and polished it off with the closest to the pin shot on the par three 15th. Sue McIntosh shot a 52 for the B flight win, Norma McIntosh won C flight with a 54 and Shirley Petinger was the low shooter in D flight with a 62. Net winners were Lea Anne Munro in A flight, Debbie Strader in B and Elaine Whittaker in C. Barb Douglas produced the longest drive in D flight and Pat Reaney won a second closest to the hole prize on the par three 12th hole.

The low net winners of the weekly Tuesday night scramble and wing night were Andrew Byvelds and Grant McMillan while Sam and Claire Locke finished second. Low gross for the evening was shot by Rick and Kurtis Barkley with a 32. The Barkley duo edged out Jeff Whitteker and Jordie MacDonald by one stroke.

Coming up on Wednesday, August 15 is the club's second "Drive for Five" event. On Sunday, August 19th, a mixed two-ball will begin at 3 p.m. The event will also feature the music of the Piano Man, Dave Kalil, who ill entertain with his music and also be giving golf lessons. The annual Breast Cancer Golf Tournament is set for Saturday, August 25 and golfers may register by calling the pro shop. Registrations are also now being accepted for the annual Cedar Glen's Men's Open on Monday, September 5.

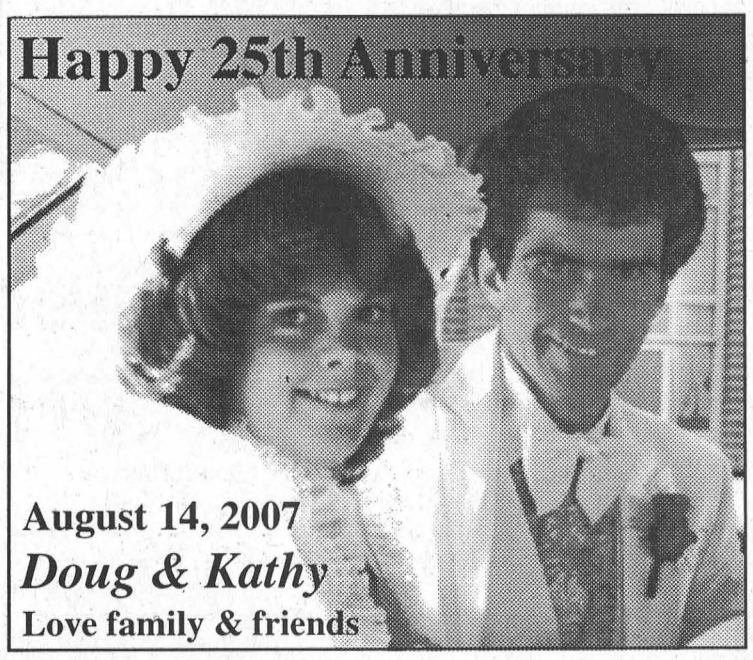

www.akcentmotors.com
'Check out the nicest cars in the area'

Rainout last Sunday

Big night coming to Cornwall Speedway

CORNWALL – Another rain out at the Cornwall Speedway last Sunday will result in one of the biggest nights of dirt track racing at the Speedway this coming Sunday.

The only feature that finished before the rains came Sunday was the rookie expert won by Marc Usereau.

The remaining features, which were not able to run Sunday night, will run, Sunday, August 19, starting at 6 p.m., before the regularly scheduled program, which will also be action-packed.

After the early features, the Empire Super Sprints will take to the track, to make up for a rainout earlier in the season.

Also scheduled to take place is the last race of the Mohawk Race Parts and Accessories Pro-Stock 50 lap feature, and the complete regular race program.

Fans are urged to arrive early to get good seats for the 10 features which will take place. The grandstands open at 4:30 p.m.

Last week at the Brockville Speedway Bryan Rodgers won the 30 lap modified feature. Mark Hitchcock was the top finisher of the local drivers, piloting the Jim's Performance modified to a sixth place finish. Kyle Dingwall finished seventh and Stephane Lafrance finished 10th.

Randy Earl won the Sportsman feature followed by Jason Riddell of Cardinal in second place.

Dana Aikens and Josh Kane were the street stock and rookie feature winners.

The Empire Super Sprints are scheduled to be at the Brockville Speedway Saturday, August 18; for their only appearance of the season. The flag drops at 7 p.m.

Cardinal Flowers & Gift Gallery
Building our reputation on excellence and quality - one arrangement at a time!
23 Main St.
Morrisburg Village Plaza
Morrisburg, Ontario
613-543-2566 or
Toll Free 888-943-2566
2085 Shanly Rd.
in 730 Truck Stop
Cardinal, Ontario
613-657-1707 or
Toll Free 888-332-3036
REGINA
Floral Designer
Teleflora cfgg@ripnet.com www.cardinalflowersandgifts.com

DUNDAS MINI STORAGE
1-800-566-4165
38 Units Available
• 24/7 Monitored Access
• Security Cameras
• Security Lighting
• Enclosed Perimeter
• Lighted Interiors
• Interac and Major Credit Cards Accepted
Located 1 km East of Chesterville at 13564 Hwy. 43

Allan Black Construction Ltd.
Residential Renovations
Insurance Claims • Free Estimates
28 Park Avenue
P.O. Box 740
Morrisburg, ON K0C 1X0
TEL: (613) 543-4154
CELL: (613) 362-1847
FAX: (613) 543-4010
E-mail: Ablackltd@hotmail.com

Terri's Esthetic Studio
WAXING • FACIALS • MANICURES • PEDICURES
Terri Van Haren, Esthetician
613-652-4898
Toll Free 1-866-435-1489
10637 Gilmour Road • Brinston, Ontario • K0E 1C0

E.C. CARRUTHERS
& SONS
WATER HAULAGE
• SWIMMING POOL FILLING
• TRUCK & SPRAY BAR RENTALS
• ROAD CONSTRUCTION & CLEANING
R.R. #4, CRYSLER, ONTARIO K0A 1R0
TEL: 613-448-1244 CELL: 613-223-2241

THE SCOTT VAN'T FOORT MEMORIAL SCHOOL PROJECT GOLF TOURNAMENT

Saturday, August 25, 2007
IROQUOIS GOLF COURSE
1:30 Shotgun Start– 4 Person Scramble
Putting, Longest Drive, Closest to the Tee,
50/50 Draw, Prize Give Aways
$60 per person - includes Golf, Roast Beef Dinner & Donation
Community members register for dinner–$18
Registration and payment deadline is **August 18**
Players must personally book their carts by calling Iroquois Golf Club at 613-652-4367 at least two weeks in advance
For information, to register or to make a donation
scottvantfoortmemorialschool@hotmail.com

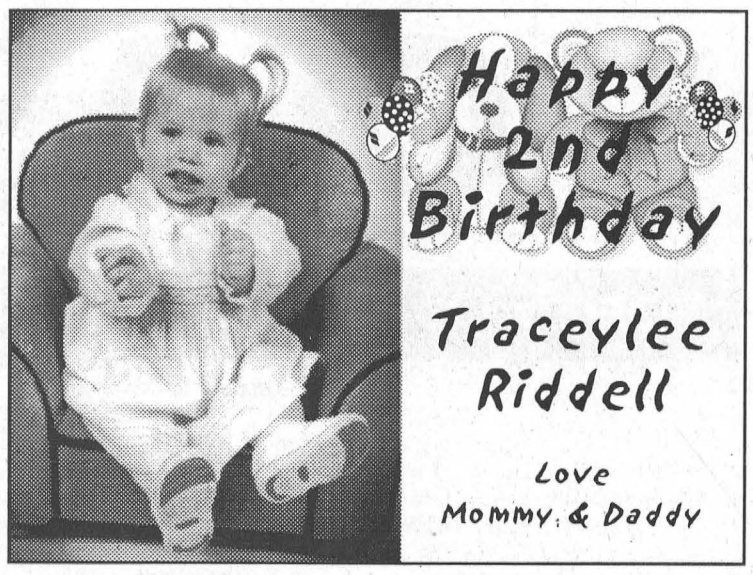

DURANT'S FLOWERS
(Quality & Service Guaranteed)
DAILY DELIVERIES TO MORRISBURG & ALL OF DUNDAS COUNTY
507 St. Lawrence St., Winchester 613-774-3825
2 Industrial Dr., Chesterville 613-448-2354
Toll Free 1-800-263-5495
Order On Line www.durantsflowers.com

Eckel Industries of Canada Limited
Requires
Temporary Production Labourers (4)
Rotating shifts required. References required.
Safety boots are essential. Students may apply.
Estimated length of employment is 4 weeks.
Hourly rate is $9.50.
Resume in confidence to:
P.O. Box 776
Morrisburg, ON K0C 1X0
Fax: 613-543-4173
e-mail: patc@eckel.ca

EMPLOYMENT OPPORTUNITY
Dairy farm milking 350, three times a day in modern milking parlour looking for someone to help with milkings.
– One full-time position
– And/or part-time position
No experience needed. Will train.
Call Nick @ 613-229-9932
Send resume thurler@ripnet.com

HELP WANTED

ADMINISTRATOR

The Dundas County Food Bank, a Christian-based outreach, is looking for a self-motivated, discreet, and well organized person with above average clerical, communication, and administrative skills to join its team and be responsible for the administrative requirements of the Food Bank. This position is part-time (average 15 hours per week). Computer skills are required.

The successful applicant must have a valid driver's licence and should be a resident of Dundas County.

Submit resume to Brenda Millard - brendamillard@hotmail.com or mail to 11331 Lakeshore Dr. RR 1, Iroquois, ON., K0E 1K0 no later than August 31, 2007.

RETIREMENT ANNOUNCEMENT

After 40 years of medical service,
The St. Lawrence Medical Clinic &
Dr. Graham Houze
wish to announce that as of
September 3, 2007,
he will be restricting his medical practice to operating room work only at Winchester and District Memorial Hospital.

Dr. Houze wishes to thank his many patients and the community for the support he has received in providing medical care over the years.

The Clinic advises that patients of Dr. Houze who need to be seen on an urgent basis will be accommodated until a replacement for Dr. Houze starts practice.

CLASSIFIED ADS

FOR SALE

VEHICLE FINANCING
Local financing available for vehicle purchases O.A.C. Specializing in people with previous credit problems. Bank rates available and in most cases no down payment required. Apply online and view our vehicles at www.akcentmotors.com or call Akcent Motors Sales Inc. at 613-774-0718. 3tfc

VEHICLE FOR SALE
Credit problem! In house finance is easy, just apply online and become pre-approved. For clean, low mileage vehicles www.car-o-line.com or call Car-o-line Auto's at 1-877-820-5598 or 613-448-2488. 3tfc

FOR SALE–Solid pine bi-fold door, 24" x 80". natural finish, $50. Phone 613-543-3427. leave message. 29tfp

FOR SALE–1980 Caravell bowrider boat, Johnson 60 h.p. outboard motor, Easy Load trailer (very good condition); Cobra hand held CB radio; Uniden BCT8 scanner (like new). 613-543-2484. 33-34p

FOR SALE–Yamaha Clavinova piano and stool. $1,000. 613-543-4212 or 613-551-2122, cell. 33p

FOR SALE–Dried lumber, red oak, hard maple and cherry. 613-535-2655. 33-34c

FOR SALE–24' above ground pool with walk around deck, privacy fencing and safety stairs. All pumps, toys and accessories included. Dismantling required. $1,700. 613-535-1205. 33p

FOR SALE–2001 Chevrolet Cavalier, 2 door, white, automatic, air, clean, safetied, e-tested, am/fm CD, 215,000 km. $2,800 o.b.o. 613-535-2263. Moving must go. 33tfc

FOR SALE–Tomatoes, corn, beans, cucumbers and potatoes available. Also canning tomatoes: $9–1/2 bushel or $17–bushel. Dentz Orchards and Berry Farm, 4766 Cty. Rd. 16, Iroquois. Open Monday to Saturday, 8–6. Closed Sunday. 613-652-2397. 33-35c

HAVE GRUBS BEEN A PROBLEM IN THE PAST?
Now is the time to apply....
GRUBOUT–Attach & spray
GRUBOUT–concentrate
ROONEY FEEDS LTD.
IROQUOIS 613-652-4382
SHUR-GAIN Open Until Noon Saturdays SHUR-GAIN
SOUTH GOWER
613-258-1567 Open Until 4 p.m. Saturdays

CIDER
APPLES
APPLE PRODUCTS & GIFTWARE
Smyth's Apple Orchards
DUNDELA
6 km West of Hwy. 31 at Flashing Light in Williamsburg
Open Every Day
8 a.m. until 6 p.m.
613-652-2477

COMING EVENTS

STORMONT COUNTY FAIR, NEWINGTON, TALENT SEARCH
Sun., Sept. 2, 7 p.m., $1,200 prize money. Come out and share your talent with us. Please register early. Call Marj Marini, 613-346-5776, www.stormontfair.com 33c

GAITHER HOMECOMING
Bus for Gaither Homecoming, Hamilton, Ontario, Sat. and Sun., Oct. 6 and 7. Info and reservations, call Walter, 613-932-0427. 33-34c

YARD SALE
11350 Lakeshore Drive Sat., Aug. 18, 9–4, weather permitting. 33c

WEEKLY BINGO

BINGO
Monday night bingo every week at Riverside Heights. Doors open at 6:15. Bingo starts at 7:30. Everyone welcome, 18 and over.

BINGO
Morrisburg Legion Branch 48 Ladies Auxiliary Bingo Thursdays, 7:30 p.m., Legion Hall. Everyone welcome, 18 and over.

COMING EVENTS

ALCOHOLICS ANONYMOUS
If you want to drink, that's your business. If you want to stop, that's ours. Call AA, 613-543-3484. Meeting every Thursday, 8 p.m., Lakeshore United Church. 3tfc

GREGOR'S PLACE (RESTAURANT)
Now open Thurs., Fri. and Sat. for supper specials each night. Reservations encouraged. Get the special you want. Less waiting time. 613-543-2286. 31-34c

COMMUNITY MIXED CHOIR
Seeking tenors and basses. Chorus Novus a community mixed choir whose performances have included Handel's Messiah, Fauré Requiem, Vivaldi's Gloria. Tenors and basses (who preferably read music) needed to develop that artistic balance with the other sections. Rehearsals, every Tuesday, beginning Aug. 28, 7–9 p.m., Trinity Anglican Church, 105 Second St. W., Cornwall. Info: Brian Hubelit, 613-933-3991, ext. 21, or 613-933-8031. 33-34c

HOUSE OF LAZARUS ANNUAL GENERAL MEETING
For 2006–2007, Wed., Sept. 19, Hallville United Church, 7:30 p.m. Everyone welcome. 33c

SKATE MORRISBURG MORRISBURG & DISTRICT SKATING CLUB REGISTRATION
For Star Skate A, B and Competitive Skaters and Can Skate A B & C, Fri., Aug 17, 6–9 p.m., Fri., Sept. 7, 6–8 p.m., Sat., Sept. 8, 10 a.m.– 1 p.m. Registration will be held in South Dundas Arena lobby. For more information please visit our club website at www.mdsc.ca **Note:** All our programs are eligible for the Children's Fitness Tax Credit. 33c

YARD SALE
Aug. 18 and 19, 4341 Villa Drive, Williamsburg, 8–4 p.m. 33c

BEREAVED FAMILIES OF ONTARIO CORNWALL & AREA SUPPORT GROUP FOR BEREAVED CHILDREN
Eight weekly sessions, Wednesdays, 4–5 p.m. Bereaved Families of Ontario - Children's Closed Support for kids who have lost a special person through death will begin September 12th. No cost to attend. Must register to attend. Details: 613-936-1455. 33c

INVITATION ONLY PARTY
Party will be held August 18, 2007, Williamsburg IOOF Hall, 8 p.m.–12 midnight. Music by Matty Hayes and Old Friends. Lunch served. **By invitation only.** 33p

REMINDER

AUCTION SALE
Saturday, August 18
10:00 A.M.
for Gary & Della Murphy
4147 Brinston Road
(Cty. Rd. 16)
in the Village of Brinston
2 SNOWMOBILES - TOOLS
FARM & DAIRY
RELATED SUPPLIES
SOME HOUSEHOLD EFFECTS & MORE
Owner and Auctioneer not responsible for loss or accidents
Terms: Cash or Cheque with proper I.D.
Viewing 9 a.m. day of sale only
AUCTIONEER
PETER ROSS
AUCTION SERVICES
Ingleside 613-537-8862
www.the auctionfever.com

CARD OF THANKS

BRAYTON/DISHEAU–The family of the late Gerry Brayton would like to sincerely thank the many relatives, friends, neighbours and co-workers who expressed their sympathy, also for their floral tributes and memorial donations. Thanks to Rev. Udall for her inspiring words and loving support, to Bonnie Parker and associates for their support and services and to the women of the United Church for the excellent luncheon.
–Beverley and Glendon Disheau and families 33p

WORK WANTED

WORK WANTED–Carpenter with 25 years experience - Jack of all Trades - cement work, drywall, plumbing, electrical, ceramic tile, painting. No job too small. References. 613-652-4204, Rae. 33p

FOR RENT

FOR RENT–3 bedroom townhouses, Morrisburg. $600 per month plus utilities. Phone 613-933-9276. 3tfc

FOR RENT–Commercial space available in Morrisburg. Phone 613-925-4270. 3tfc

FOR RENT–3 bedroom townhouse, close to shopping mall in Morrisburg. $563 month plus utilities. Gas heat. First, last and references. 613-932-6521. 16tfc

BR. 48 MORRISBURG LEGION BANQUET HALL RENTALS
287 guests, maximum. Also available: conference room and catered meals. Bookings, 613-543-3091. 4tfc

FOR RENT–1 bedroom apartment. Ideal for seniors. Riverside Place Apartments. Phone 613-543-4235. 23tfc

FOR RENT–Williamsburg, large, bright, 2 bedroom apt., laundry hookup and storage in basement, enclosed back yard with patio area and storage shed. No pets. $550 month plus utilities. 613-535-1205. 33p

FOR RENT–3 bedroom house, Morrisburg. Available Sept. 1st. $650 month plus utilities. 613-821-2836. 33-34c

IROQUOIS
Renovated 3 bedroom row house, Hustler Crescent. Gas heat. $535 month plus utilities. 613-345-1473. 33-34c

IN MEMORIAM

CASSELMAN–In loving memory of a dear father and grandfather, Orval, who passed away August 22, 1992.
There's a family who misses you dearly,
In a home where you used to be.
There's a family that wanted to keep you;
But God willed it not to be.
You left a wealth of happy memories,
And a sorrow too great to be told.
But to us, who loved and lost you,
Your memory will never grow old.
–Lovingly remembered Dale, Donna and family 33p

FREE

FREE–Adorable, affectionate kittens! 8 weeks old. Already litter trained! 613-543-3350. 33p

HELP WANTED

JOB OPPORTUNITY
Immediate opening for a cafeteria worker in a plant atmosphere in Morrisburg. 30 hours per week. Previous cashier and some cooking experience an asset. Call Kim, 613-933-5574, ext. 25. 33p

EMPLOYMENT OPPORTUNITY
Shell Service Centre, Hwy. 401, Morrisburg, east lane seeking individuals for full time and part time for self serve gas bar operation. Must be clean and neat in appearance, able to work shifts and weekends. Please contact Justin or Sarah at 613-543-2260 to set up time for interview. 33-34p

HELP WANTED–Delivery person, cook, and wait staff. Apply in person with resume to New Centennial Restaurant, Morrisburg Shopping Plaza. 33c

SERVICES

A HOME HELPER
Spring cleanups, special services, junk removal, cleanups. 1 ton truck. Call Mike Clark, 613-543-2332. 16tfc

ROY LAPIERRE CARPENTRY WORK
Interior/exterior finishing. No job too small! 613-543-2430. 3tfc

SERVICE TECHNICIAN
Installation and repairs to household appliances, electronics, telephone, TV towers, satellite equipment. Paul Stewart, 613-543-2236 or 613-360-2402. 3tfc

PASSPORT PHOTOS
While you wait! $15 per person. Phone 613-543-1061, Girard Photography, Morrisburg. 6tfc

CLEANUPS-DUMP SERVICE
Need your basement, garage cleaned and taken to the dump? Also yard work, etc. Call Karl Lewis, 613-652-2526 or 613-802-2544. 3tfc

KARL'S MOVING SERVICE
Phone 613-652-2526, cell 613-802-2544. Call for bookings to move children home from school or other moves. We also do long hauls in Ontario. 3tfc

TRAVELLING HAIRDRESSER
For those **SENIORS** who are ill, immobile or have no way of getting out. Call me, Leisa Beckstead, **613-543-3253**. 33-34c

CATERING SERVICE
Royal Canadian Legion Br. 48 Ladies Auxiliary is available for all catering needs – Weddings, Parties, Anniversaries, etc. Will also cater late night functions.
Please call the Branch at
613-543-3091 for bookings
613-543-2882 for catering

G.P. ELECTRIC
25 YEARS EXPERIENCE
NO JOB TOO SMALL
GEORGE PINCH
P.O. BOX 1403
MORRISBURG, ONT.
K0C 1X0
Phone
613-543-4456
Email
pengeo@sympatico.ca

NOTICE

RAILSIDE BARBER SHOP
Closed Aug. 19 to Sept. 4th. Re-opening at new location, Sept. 4th, in the Iroquois Shopping Plaza. 33-34p

REWARD
John Deere 100 Series 2007 mower stolen Sat., Aug. 11, 2007, behind Hill's Mobile Park office, Morrisburg. $500 reward for info, 613-543-0034. 33p

www.akcentmotors.com
'Check out the nicest cars in the area'

THANK YOU

The Morrisburg Fire Department would like to thank the following businesses and individuals for their generous and continued support for our Canada Day Fireworks. Without their support Glen Howald, his staff and the firemen would never be able to produce a Canada Day display of the magnitude we do for the Volunteer Fire Department of Morrisburg on Canada Day.

Glen Howald - GSH Pyro Technics; Morrisburg Legion Br. 48; Morrisburg & District Lions Club; St. Lawrence Parks Commission; Township of South Dundas; Williamsburg Fire Department; Yves Houles Carnival; Randy Chesbro; Harland Veinotte Ltd.; McIntosh Country Inn; Brian Howald; Bob Howald; Pat Young; Jamie Dowson; Gus Dixon; Robbie Harper (and Cricket); Dickie Young; Shawn Funk; Pat Johnson; Tim Carkner; Cheryl Harper; Henry Morris, all the business who displayed fireworks donation jugs and everyone who helped in any way.

Shannon Casselman
Floral Designer

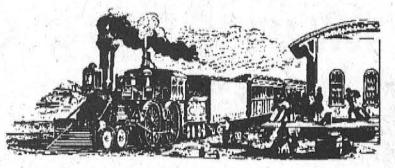

The Flower Station
9 THOROLD LANE (Home Hardware)
INGLESIDE, ONT. **613-537-2233**

LOOKING FOR A CAREER BOOST?
Join Investors Group Financial Services Division Directors Sam Munafo and Debbie McAllister for an introduction to careers in financial services.

Hear about the exciting challenges and benefits of running your own business, and discover how your entrepreneurial sense and achievement orientation can be expertly developed to help you build a successful practice with Investors Group.

- Find out why a financial consulting career is ranked among the top ten!
- Discover how our professional training and outstanding support make all the difference.



Sam Munafo
Division Director

The McIntosh Country Inn
Wednesday, August 22, 2007
7:00 - 8:00 P.M.
12495 Highway #2 East
Morrisburg, ON



Debbie McAllister
Division Director

TO REGISTER PLEASE CONTACT:
Kim Sprague
Recruiting Coordinator
Investors Group
613-723-7200 ext 107
kim.sprague@investorsgroup.com

The Plan by Investors Group
Investors Group Financial Services Inc.

™ Trademarks owned by IGM Financial Inc. and licensed to its subsidiary corporations

TOWNSHIP OF SOUTH DUNDAS

THE CORPORATION OF THE TOWNSHIP OF SOUTH DUNDAS

SALE OF LAND BY PUBLIC TENDER

TAKE NOTICE that tenders are invited for the purchase of land(s) described below and will be received until 3:00 p.m. local time on August 30, 2007 at the office of the Clerk of the Township of South Dundas, 4296 County Road 31, Williamsburg, Ontario

The tenders will then be opened in public on the same day at the office of the Clerk of the Township of South Dundas, 4296 County Road 31, Williamsburg, Ontario at 3:00 p.m.

Description of Land(s)	**Minimum Tender Amount $** (set out the cancellation price as of the first day of advertising)
1. Part of Lot 3, Registered Plan 55, Geographic Township of Matilda, now Township of South Dundas County of Dundas, being Parts 1 and 2 on Reference Plan 8R-3106 and Parts 1 and 2 on Reference Plan 8R-3196. Roll No. 05-06-006-002-31100	$ 6,780.87
2. Part of Lot 5, Concession 1, Geographic Township of Matilda, now Township of South Dundas, County of Dundas, being Part 2 on Reference Plan 8R-1736, SUBJECT TO covenant as set out in Instrument No. 54240. Roll No. 05-06-006-000-63800	$ 7,711.27
3. Part of Lot 31, Concession 5, Geographic Township of Williamsburg, now Township of South Dundas, County of Dundas, as described in Instrument No. 100463. Roll No. 05-06-001-008-95800	$ 26,587.27

Tenders must be submitted in the prescribed form and must be accompanied by a deposit in the form of a money order or of a bank draft or cheque certified by a bank or trust corporation payable to the municipality and representing at least 20 per cent of the tender amount.

Except as follows, the municipality makes no representation regarding the title to or any other matters relating to the land to be sold. Responsibility for ascertaining these matters rests with the potential purchasers.

This sale is governed by the *Municipal Act, 2001* and the Municipal Tax Sales Rules made under that Act. The successful purchaser will be required to pay the amount tendered plus accumulated taxes and the relevant land transfer tax.

The municipality has no obligation to provide vacant possession to the successful purchaser.

For further information regarding this sale and a copy of the prescribed form of tender, contact:

Ms. Lorna Seibert, Treasurer
The Corporation of the Township of South Dundas
4296 County Road 31
P.O. Box 160
Williamsburg, Ontario
K0C 2H0

Personal information contained on this form, collected pursuant to the *Municipal Tax Sales Act* and Regulation thereunder, will be used for the purposes of that Act. Questions should be directed to the Freedom of Information and Privacy Co-ordinator at the institution responsible for the procedures under that Act.

It's official, you can burn it now

–Continued from Page 1

discuss the options on Monday, August 27. The time and place will be determined and advertised.

Should the process result in the selection of an option that calls for an increase on the municipal water bills, a 21-day notification to the public followed by a public meeting will be required.

To get this process started plans were laid to advertise in the next publication of area newspapers which is today, Wednesday, August 15. This results in the earliest possible date for the public meeting for increased water rates during the latter part of the first week of September.

To clarify, there are two separate meetings planned to deal with two different items. The first, on August 27, is for discussion on the billing option that council must select for water users to pay the outstanding $8,800,000 water project debt.

The second meeting in September is a required public meeting to enable the municipality to add a water project capital recovery charge to the municipal water bills should this be an option or partial option selected by council.

In addition, through this process, council could opt at this time to increase the operational portion of the current water bill, which currently is $15.75 per month (water portion only).

Mayor Barkley clearly pointed out at the Friday special meeting that the current charges for the operation of the water plant are not covering the expenses. An increase to the operational water rates has been an item council has delayed due to the impending capital cost payment of the $8,800,000.



Your Credit Union Delivers

Judy Hilson, left, coordinator of the Dundas County Food Bank's Winchester branch, accepted a box brimming with non-perishable food items from Your Credit Union financial service representative Joyce Francis in Williamsburg on Wednesday, August 8. Francis collected about 150 items from clients during June and July. *Photo courtesy Winchester Press*

IROQUOIS FIRE DEPARTMENT
Township of South Dundas
IS LOOKING FOR
OLD ABANDONED CARS
FOR AUTO EXTRICATION
Please call 613-652-4428, leave a message

youstore.ca
Carman Road, Iroquois
Call or email for information and reservation
613-340-6837
rent@youstore.ca
Mini Storage RV's
Opening September 1st!

For all your photo copying, printing needs, wedding invitations or copies of photographs appearing in
The Morrisburg Leader
613-543-2987 • 613-543-3611

Complete Body Care
Tracy Barkley
Registered Massage Therapist
Is Accepting NEW Clients and has NEW Extended Hours at 2 NEW Locations!!!
Upper Canada Chiropractic Centre
5 Plaza Drive, Iroquois
613-652-2177
Complete Body Care
2022 Dundas St. W., Cardinal
613-657-1145
Please Note: ALL Gift Certificates Previously Purchased Will Be Valid At Either Of The Above Locations
Thank you for your continuous support
Call US Today
To take Care of YOU Tomorrow!

Prudential
Town Centre Realty Inc. Brokerage
ROCK SOLID IN REAL ESTATE
10781 CTY. RD. 2 IROQUOIS, ONT.
(613) 652-1784 OR (613) 342-6218

Jacques E. Asselin, Broker, www.asselin.on.ca, jacques@asselin.on.ca, 613-652-1784
Loretta Anderson, Sales Representative, www.andersonstrings.com, landerson@pruter.com, 613-340-3707
Randy North, Sales Representative, www.afantasticplace.ca, randy@afantasticplace.ca, 613-340-0794

NEW LISTING
10308 Chess Rd. RR #2 Iroquois. A New Twist for you, Garage in the front, apartment in the back. Apartment Warehouse Style Building is 40' x 70' neat and clean, located on a Cul-de-sac, Alarm system in place. $195,000.

NEW LISTING
10139 Hainsville Rd. Older 3 Bedrm Home comes w/1.95 A + barn, Lots of room, great for the hobbyist, a shop, car storage, lots of possibilities, country location. $119,900.

LOTS OF EXTRAS
5598 Bridlewood Crt., Iroquois. This Lovely well maintained 3 bedrm home has all the extras, triple wide paved driveway, generator hook up, c/a and vac, security system, intercom, patio, sunroom screened in, rec rm w/fireplace located in recent community. $237,900.

SOLD! SOLD! SOLD!
4290 Schell Street, Williamsburg. $189,800. Bungalow – Main floor laundry/direct entrance to garage. Hi-end flooring, cen. air, 200' wide subdivision lot. Have a cold one on your new front veranda & enjoy the country air. Similar home to be built in September. 4290SchellStreet.com

DRILLED WELL
$189,900. 5045 County Road #8. Built 1985 – newer shingles-Impeccable main level hardwood-New lower level rec room - 1275 sq. ft. lovingly renovated - air conditioned - 2.2 acre lot - Att dbl garage/main floor laundry. www.5045CountyRd8.com

FINISHED LOWER LEVEL!
$189,500. 4306 Schell Street, Williamsburg. Bungalow – main flr features hardwood & ceramic in sunny & bright open concept. 1800+ sq. ft. finished living space incl. lower lever family room - 2+1 bdrms - 2 full baths - main floor laundry - deck - carport - central air. 4306SchellStreet.com

TOLL FREE 1-877-358-5553

COLDWELL BANKER
COBURN REALTY BROKERAGE
157 MAIN STREET MORRISBURG
613-543-2222
www.SeawayHomes.com
Andy Bowers, Broker
Nancy Schaillee, Sales Representative

FEATURE HOME: 14940 County Road #18, Osnabruck Centre. Large lot 1.35 acres. Three bedroom home ready for your finishing touches. Large deck and covered porch. Two bathrooms. Detached garage. MLS #672765 $104,900.

WATERFRONT HOME 10526 Cty. Rd. 2, Iroquois		$499,900
WATERFRONT HOME 11734 Cty. Rd. 4, Morrisburg	SOLD	$399,900
HOME 63 High St., Morrisburg		$279,900
HOME 13515 Nudell Bush Rd., Morrisburg		$250,000
HOME 10030 Hyndman Rd., South Mountain		$214,900
HOME 9008 Campbell Rd., Edwardsburgh Twp.		$224,900
HOME 10811 Hulbert Rd., Brinston		$199,900
HOME 5156 Cty. Rd. 31, Morrisburg		$179,900
HOME 206 Helen St., Cardinal		$159,900
HOME 13221 Riverside Dr., Riverside Heights		$134,900
HOME 14940 Cty. Rd. 18, Osnabruck Centre	New Listiing	$104,900
HOME 46 Carraway Cr., Morrisburg	SOLD	$69,900
MOBILE HOME #2-14154 Anderson Rd., Morrisburg	SOLD	$23,000
FARM LAND Cameron Rd., Winchester, 95 Acres Cash Crop		$299,500
LOTS (2 x 1/2 acre lots) Lakeshore Drive	each	$52,500
LOT existing drive/well/septic 5444 Cty. Rd. 8		$32,000
LOT Cty. Rd. 31		$11,700
BUSINESSES For Sale *Various Types & Prices*		$ CALL

EACH OFFICE IS INDEPENDENTLY OWNED AND OPERATED

PROSPECT RENTALS
MINI-STORAGE
WAREHOUSE & RV's
613-543-3437

NOW AVAILABLE incl. GST
MINI STORAGE
150 SQ.FT. - $75/MO
WAREHOUSE
1,000 SQ. FT. - $530/MO.

Just Moved?
New Baby?
Getting Married?
Just Engaged?
Know someone who has?
We have free information & gifts reserved for you
Hostess Shirley
WELCOME WAGON SINCE 1930
613-652-4056
This service is provided by the civic-minded businesses of this community

DSL High-Speed Internet $34.95
Mor-Net
Communications Inc.
If DSL is not available in your area we have Dial up accounts from $14.95 if you can local call to Ottawa, Brockville or Cornwall
G.S.T. APPLICABLE
1-888-424-7771
for more information

THOM REALTY LIMITED BROKERAGE
Charles (Chuck) Barkley - *Broker*
105 Main St., Morrisburg Village Plaza
P.O. Box 294, Morrisburg, ON K0C 1X0
Bus: 613-543-3598 • Cell: 613-930-5701
Fax: 613-543-4076 • Email: thomrealty@mor-net.on.ca
REALTOR®

NEW WATERFRONT LISTING: Unmatched property, over 6000 sq. ft. solid brick 3 storey Victorian home offering some of the most facinating original features of its period. Situated on a serviced lot of approximately 3/4 of an acre with about 195 feet of superb waterfront. This truly is a one of a kind investment in Morrisburg at $859,000. Appointment necessary for all showings.

WILLIAMSBURG: This one has opportunity written all over it. Unbelievable residence featuring a 12'10" x 29' Family room, 14'8" x 18'10" eat-in kitchen, and a 12' x 14' rear balcony. This property also offers over 1000 sq. ft. of commercial space (or convert to apartment?) All for only $164,900. Seller motivated.

MORE THAN A HOBBY FARM: Peace and quiet, space galore, 10 year old 2700 sq. ft. 5 bedroom 2 storey home with double attached garage. On 50 acres with great road frontage just minutes from Morrisburg. Asking only $349,000.

MORRISBURG: Attention golf enthusiasts. 2+1 bedroom bungalow completely finished up and down overlooking the golf course. Totally redone about 8 years, brick, driveway paved, deck, and attached garage. Asking $169,900.

BUILD YOUR OWN: Iroquois opportunity for multiple residential, country lots from 2 acres to 9 acres.

CHOOSE THE BEST TO LOOK AFTER YOUR REAL ESTATE NEEDS!
JOHN A. ALLISON REAL ESTATE BROKERAGE
MORRISBURG VILLAGE PLAZA
Tel: 613-543-3717 Fax: 613-543-3718

John A. Allison, Broker of Record, Cell: 613-360-6901
John Morrow, Broker, Cell: 613-330-5580
Maureen Fodrek, Sales Representative, Cell: 613-858-5515
Jennifer Harper, Assistant, Tel: 613-543-3717

NEW LISTING
6 Ravenhurst Drive, Morrisburg - $289,900. - Fantastic family home, 3 bedrooms, 2.5 baths, inground pool w/interlock, double attached garage with paved drive, wonderful covered verandah to enjoy those summer evenings.

JUST MOVE IN
15A Davis Drive, Iroquois - $129,900. - Clean and tidy semi in move-in condition, 2 storey, 3 bedrooms, wonderful main bath with soaker tub/separate shower stall, main floor laundry and basement awaiting your finishing touches.

COUNTRY HOME
11980 County Road #18, Williamsburg - $179,500. - All brick bungalow with steel roof and 1 acre lot, attached single garage, 2 bedrooms, easy access to Ottawa, hardwood flooring in living room, a great country retreat.

DUPLEX
20-22 Beach, Avenue, Iroquois - $167,900. - side by side duplex, many renovations, steel roof, high efficiency gas furnaces, each unit has 3 bedrooms and single car detached garage, a perfect investment opportunity.

COUNTRY HOME
12035 Strader Rd., Glen Becker - $108,000. - 14 quiet acres, renovated 2 bedroom with new kitchen and bathroom, detached 24' x 24' insulated workshop/garage with loft for the hobbyist, plenty of room to roam yet close to town.

NEW LISTING
45 Fifth St. W., Morrisburg - $139,900. - Excellent 3 bedroom starter home, refinished hardwood floors, new laminate, central air conditioning, single detached garage and paved drive, lovely landscaped lot. Take a look!

MLS MULTIPLE LISTING SERVICE
WANTING TO BUY OR SELL?
Ask About Our Free Market Evaluation
SERVING THE SEAWAY VALLEY FOR 30 YEARS
REALTOR®

Beavers celebrates 60 years of bur making

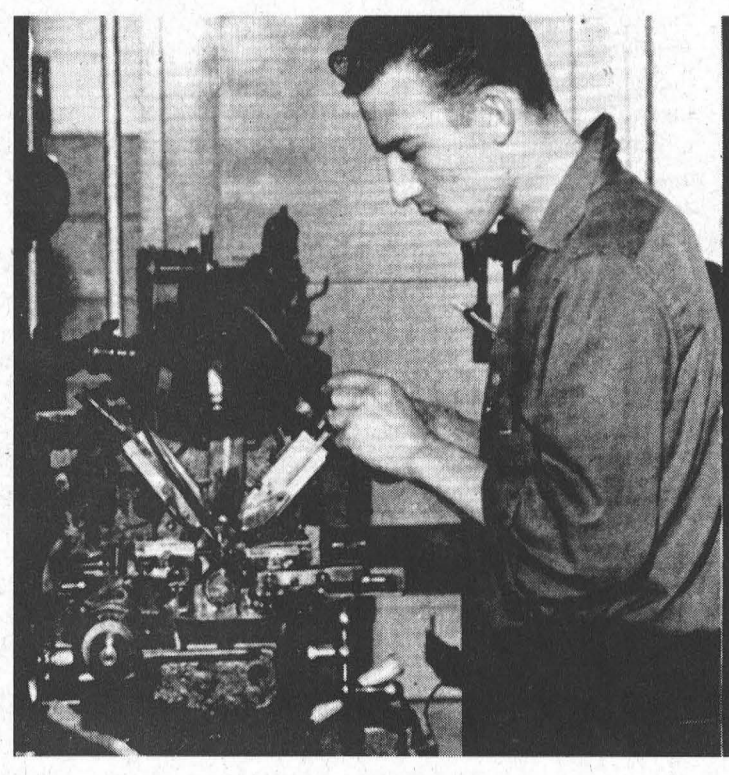



MORRISBURG–For the past 60 years, Beavers Dental has been a thriving and important industry in this area, building a big success story on a very small product...the dental bur, the bits in dental drills that are used by dentists around the world.

This week, SDS Kerr/Beavers Dental will entertain its employees and members of the public to plant tours to commemorate its 60 year success story.

The history of Beavers Dental actually goes back more than 60 years to 1917, and an industry known as Dominion Toilet Brush Co. which was established in Morrisburg by George H. Challies and his father who pioneered the manufacture of toothbrushes in Canada.

In 1940, the business was purchased by George E. Beavers.

The May 16, 1947 issue of The Leaders reported: The introduction of much new equipment has been accompanied by a wide diversification of products at the local plant of Challies Dental Products. Today many hundreds of thousands of cleaning brushes, which Canadian dentists use to clean patients' teeth, are turned out by Challies Dental Products."

It was during World War II that Mr. Beavers established, for the first time in Canada, facilities for manufacturing dental burs, which, during that period, were entirely taken by the Armed Forces. As a result of a trip to England and other European Countries in the fall of 1946, plans were made for the construction of a new factory to begin in September, 1947.

It was also during this trip that Mr. Beavers met Rudolph Funke, owner of Jota Dental Werke, a world manufacturer of dental and jewellery burs. As the Jota factory was destroyed during the war, Beavers invited Funke to bring his expertise and key personnel to Canada, to help establish a bur manufacturing company.

The August 15, 1947 issue of The Leader reported the arrival in Morrisburg of "Messrs. Rudolf Funke, Ernest Jacob and Wilhelm Handwerker from Dusseldorf." As construction of a new building began, so too did the design, construction and assembly of the new machinery.

While the Germans offered their mechanical expertise, Beavers used his skills in sales and commerce. He listened to dentists, and with their input and the help of the Germans, developed the Beavers line of dental burs.

In these early years steel burs were manufactured. A development in dental handpieces in the mid-60s, however, caused a revolution in dentistry.

The air driven rotor, high speed handpiece replaced the belt-driven handpieces. The steel could not operate at the higher speeds and as a result was replaced by diamond coated burs and burs with tungsten carbide blades.

Production of the steel burs ceased in 1958, and now focussed on Tungsten carbide burs. It was also in the 1950s, at the time of the St. Lawrence Seaway project, that Beaver Dental located to its current location on Laurier Drive.

In 1961, the toothbrush business, Odonto, which Mr. Beavers had sold to his son, Patrick, officially split from the bur facility.

In 1974, Mr. Beavers sold his bur manufacturing plant to American Hospital. It has since been owned by Mid West and it is currently a subsidiary of Sybron Dental Specialties/Kerr Corporation.

Expansions were made to the building in 1976, 1981 and 1995. The latest expansion, was to a second Morrisburg location on Allison Avenue in 2,000 ironically to the building that housed the Johnston and Johnston owned Odonto Coporation which was closed. Over the years Beavers Dental has remained a valuable member of the community and a major employer. In 1976, it had only 115 employees, a figure that now stands at 317. It operates seven days per week on a 24-hour schedule.

It is one of the world's largest manufacturing facilities of dental rotary instruments with an esimtated 40 percent of the world market.

Pictured above, left, a worker checks tooling, and on the right Rudolfe Funke, watches operator Alex Baborski adjust a flute cutting machine. Below is the new factory built on Laurier Drive during the time of the Seaway project relocation. Below, left, is Wilhelm Handwerker at a work station.

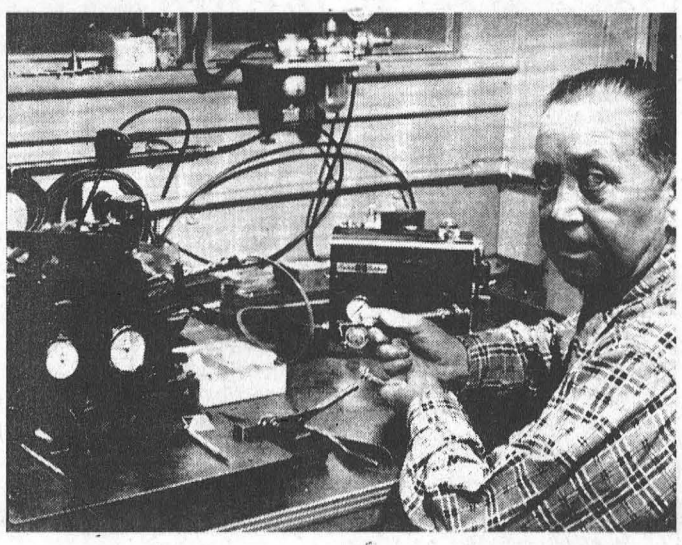

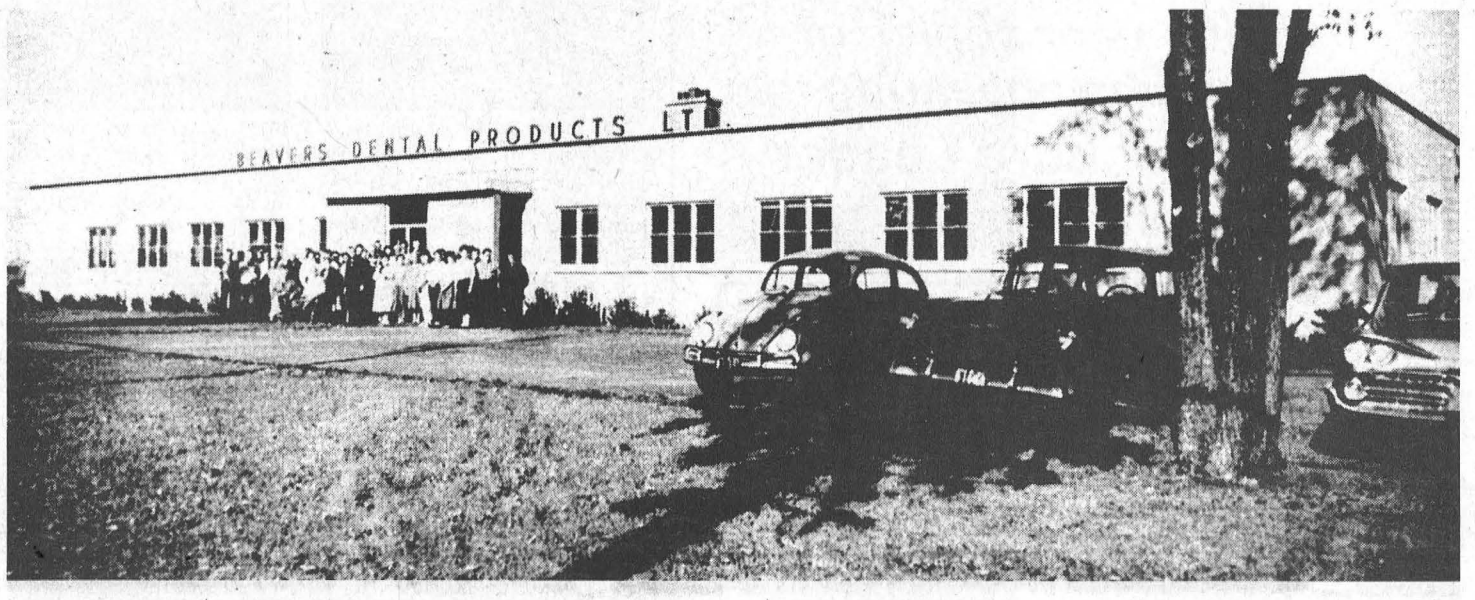

sds Kerr
Beavers Dental

SDS KERR BEAVERS DENTAL IS CELEBRATING
60 YEARS OF DENTAL BUR PRODUCTION!



We would like to invite you to celebrate with us!!

We're offering public plant tours
Saturday, August 18th, 2007,
10:00 a.m. to 1:00 p.m.

If you plan on attending our plant tour, we ask that you please wear closed toed shoes with backs in accordance with our Health and Safety Policy