WINCHESTER PRESS

1867 1967 CANADA-CONFEDERATION

VOL. 79 NO. 51 — WINCHESTER, ONTARIO, THURSDAY, APRIL 27, 1967 — PRICE 10 CENTS

Henderson Creek

Rural Petition Forces Decision

To Be Cleaned?



To clean or not to clean the Henderson Creek Drain is the question facing municipal council and in turn more than three hundred village ratepayers who are within the creek's drainage area. Cost of the cleaning project of the drain section directly related to the village will be almost $11,000, with about $7,500 of the tab being picked up by the property owners within the aforementioned drainage area that covers a major portion of the village.

Where did the necessity come from to have the drain cleaned, other than its obvious bad condition? The necessity was made apparent by the signing of a petition, in the Township, of property owners requesting a study and report for the cleaning of the Quart-Irving and Reynolds Drain, both of which feed into the Henderson Creek Drain which dispels its flow into Annable Creek.

ALTERNATIVES

Two alternatives face the village and ratepayers. One, they may accept a total cleaning project of the Henderson Creek, both of its branches that run through the village, at the cost of $11,000. Two, they may reject the complete cleaning program but will still be to some extent responsible for the cleaning of Henderson Creek to a point in the east end of the village where the Irving-Quart Drain enters.

The Reynolds Drain, also to be cleaned in the Township drains into the Irving-Quart Drain and then into the Henderson Creek.

Within the village all residue cleaned from the drain would be transported away and dumped. This differs from a rural project where the area provided usually allows spreading of the residue over nearby agricultural land. A second point of interest would be the new steel culverts, which would be of sixty inches in diameter and would not have enclosed ends of poured cement, etc. They would be open as approved and extend beyond the point of road allowance to provide sloping to the drain bottom for proper surface drainage. All existing street or private drains tapping into the creek would remain in place, intact.

Financial obligations of the second alternative would be approximately one-third of the $11,000 figure that would be split in the same proportion of about $1,000 to the municipality and about $3,000 by the property owners. The actual difference in the financial obligation would be a saving of 65 per cent. over a total project. However, as one member of council phrased the situation "we pay one-third and get absolutely no benefit of the money spent."

The initial alternative would call for the cleaning of the entire drain from its starting point at the vilage boundary at the Christie property, south-west of the Crestview sub-division down across Highway 31, through the village on the diversion section and the main creek that swings east at Clarence and Mill streets and then north to cross Main East almost at the village's east boundary.

NEW CROSSINGS

On this plan each road crossing of the drain would be repaired or replaced. Although an estimate in the report presented to council Monday evening indicated $850 per new culvert installation, council upped the figure to $1,000 for crossings at Fred, May, York, Clarence, Mill, Caleb, Queen and Ottawa streets. This cost was not included in the total cost figure mentioned and would be carried out under the municipal roads program. (Culvert cost and installation only). However, a 80 per cent. rebate in form of grants would defray the actual cost of all culverts installed and resurfaced road at the location and make the capital expenditure on behalf of the village relatively small. If the project was accomplished at the cost of $1,000 per culvert, it would be $8,000 with $6,400 recoverable by the village.

Culverts located across Highway 31, Main Street, Mill at Clarence East, are suitable as in existence and must only be cleaned to be acceptable for use in the new look drain.

DETAIL IMPROVEMENTS

The project would clean the drains, remove brush and rubble, lower the bottom, improve the grade and generally provide for a proper flow of water and thereby provide drainage for a large area of land. Henderson Creek Drain entails more than 8,000 feet in length and was originally constructed in 1904 cleaned in 1916, 1936 and 1948. A subsequent period of years has filled the ditch bottom spoiled the grade, etc.

PROCEDURAL STEPS

The process of elimination now continues. The plan has been presented to the village council. Notices of assessment to property owners are now being issued. Each property owner involved in the project will receive notice of his financial obligation. The notices by press time may have reached the mails.

Next step is the calling of a public meeting dated for May 15. At this meting the report of the study will be read to the public involved in the project. A twenty day waiting period ex-

See "CREEK" Page 2

Cass The P.C.'s Man



More than 250 Tory delegates crammed into Spencerville Town Hall Tuesday night with designs on two items of business only. One, to re-elect Fred M. Cass as the Progressive Conservative representative in an Ontario provincial election which may come up this year and, secondly, to get home and watch the last part of the key Stanley Cup game between Toronto and Montreal.

It all turned out rather well. Fred Cass was given a vote of confidence as he received the nomination without opposition and most of the delegates were home in time to see more than a period of overtime in a spectacle which offered considerably more excitement than the convention.

In between the nomination and the arrival home it was a quiet affair with Hon. Matthew B. Dymond, Minister of Health, fulfilling the duties of guest speaker more than adequately. Hon. Mr. Dymond paid tribute to Mr. Cass and outlined many of the accomplishments of the present government. He said Agriculture was still the number one primary industry and that one-third of the present working force depended on it to survive. He also mentioned that on nine per cent. of the land of Ontario seven per cent. of the population (farmers) provided a gross product of one and a half billion dollars, last year. Mr. Dymond was thanked by Charles Farlinger, president of Grenville-Dundas YPC's.

Other speakers included Mrs. Jean Wadds, the riding's member in Ottawa, and Mr. Cass, the unopposed candidate. Mr. Cass sincerely thanked the delegates for their confidence and briefly looked for better days ahead. not only in this area but across the province.

President W. J. L. Boyd presided. Mr. Cass' nomination was made by Gordon Henderson of Kemptville with the second coming from Harry Flora of Winchester.

Last Chance On Tax Arrears

Village Council has made their final concession to delinquent axpayers. First and second notices of taxes due had been sent out from Clerk C. R. Robinson's office in the past month, and final notice will be in the taxpayer's hand probably by to-day.

In an effort to clear off tax arrears that can to a great extent stymie town finances, council had authorized the crackdown on arrears that totalled over $15,000 at the start of the program. Collection to date has been slow and disappointing, as predicted by the Clerk and Council. The total added to village coffers against the debt is now about $3,000, plus offers to pay on instalment or as soon as possible by several parties.

To offer every chance for the arrears to come in, council delayed issue of the third and final notice that could have been mailed two weeks ago. The days of grace had little effect on the overall picture and only remedial action is considered to be issuing of the third and final notice to those in arrears.

Final notice allows the recipient five days to pay in full, taxes in arrears. At the close of the five day period two courses are to be followed. Delinquent owners of property three years or more in arrears in taxes will be faced by registration for taxes against their property. This is accomplished by application to the Municipal Board. It allows the taxpayers to come good within one year of the date of notification of registration. If unpaid within the period the property reverts to municipal ownership in lieu of taxes.

Taxes unpaid for one or two years will be handled in civil court. The municipality will sue for monies owing.

Normally the village runs with approximately $5,000 to $6,000 in tax arrears, and the figure that almost trebled somehow this year necessitated the drastic action to clean off the debts owing the village and hindering budgeting of funds. If the village had the money there is little doubt it could be put to good use.

Steal An Hour Set Clock Ahead Saturday Night

Don't forget to set your clock ahead one hour Saturday evening before retiring. It's Daylight Saving Time of year again and from Sunday morning until the end of October we borrow an hour of daylight from the Standard Time to add to summer and fall pleasure.

Winchester Chamber of Commerce on behalf of the village's merchants are also making some store hour changes, but just for May 20, Centennial Day in the village. Winchester stores will open early at 8 a.m. on May 20 and close at 1 p.m. The early opening will allow shoppers to clear up last minute holiday items. The early closing will allow merchants and employees to join in the Centennial activity in the village the remainder of the day. Monday, of course, is a holiday—Victoria Day.

A resolution from the Chamber to municipal council detailing the May 20th hours is expected to be passed next Monday evening.

NDDHS Instructor Crash Victim Still In Hospital

A North Dundas Dsitrict High School Commercial instructor remains in Winchester District Memorial Hospital this week recovering from injuries received in an accident Monday morning. Miss Margaret Thom suffered a broken bone in her foot, broken nose and facial lacerations.

Her small foreign model car was in collision with another vehicle at the west entrance to the village of Hallville. Swinging off Highway 43 to enter the village, the Thom car was struck by the westbound vehicle.

Andersons Team Up To Form Unique Curling Club Presidency

Something unique in the history of the Winchester Curling Club will see a husband and wife team both serving as presidents of the Club and the ladies' section of the club. Mr. and Mrs. Charles Anderson have the honour and responsibility of serving together as chief executives of the Club.

Mr. Anderson succeeds Lloyd Dixon, and Mrs. Anderson is starting her second year, succeeding Mrs. C. R. Robinson. They were thanked for their hard work and co-operation during their terms.

With the annual meeting of both sections complete and officers installed for the new season, the curling year concludes Saturday with the annual banquet in Henderson Hall.

At last week's annual meeting a complete slate of officers was accepted as presented by the nominating committee: Past president, Lloyd Dixon; president, Charles Anderson; vice presidents, first, Bill Lloyd; second, Glen Vasey; secretary Murray Summers; treasurer, Hugh Eadie Chairman of primary committees are: property Jack Rennison; membership Ran Wylie. The treasurer's report showed a financially successful year with a sizeable portion of the capital debt depleted. Auditors are Jack Hatcher and C. R. Robinson. The club membership is composed of 92 men and 62 women plus several associate members.

Ladies'

At the annual meeting of the ladies' section the nominating committee report was accepted as follows: Mrs. Anderson, president; vice presidents, first, Mrs. Wm. Lloyd; second, Mrs. Ran Wylie; secretary-treasurer, Mrs. Wm. Lloyd.

Working committees were appointed as follows: press reporter, Mrs. Ron Workman; sick committee, Mrs. Harvey MacIntosh; games, Mrs. Doug. Keys Mrs. James VanBridger; prizes Mrs. Clark Curtis, Mrs. Gerald Barton; house, Mrs. Max Boyd Glen Vasey, Mrs. Garnet Droppo; ways and means, Mrs. Hugh Eadie, Mrs. Gerald Holmes; social, Mrs. Ran Wylie, Mrs. Howard Summers; nominating, Mrs. Lorne Acres, Mrs. Jas. Walker.

The Ladies' Club expressed thanks to Garner Reynolds of Reynolds Dairy for once again supplying milk to the club for the season.

The annual ladies' bonspiel will be held the third Thursday in January, and the business girls' bonspiel the first Saturday in March.

Attempt The Impossible Steady On Mill Rate

Next Monday night Village Council will try to accomplish the impossible. Hold the line on the mill rate!

With taxpayers across the province being accustomed to paying more each year with the rising costs of municipal operation, Winchester will at least try to contain any increase in mill rate to a bare minimum or hold the line. Indications from the long table in the council chamber are that it may be possible to turn the impossible.

Anticipating jumps in varying degrees in public and high school rates and the county levy, the council hopes to offset much of the increase in revised assessments and new per capita grants. The public school rate is already in and up $3,000, county rate is expected to be up well over $5,000, and the high school is questionable but up.

Key to the new mill rate may be in the new assessment that makes a mill worth about $1,960 compared to $1.750 in 1966. Good news may be that the mill rate may not jump but in the adjusted assessment comes the fact that since the mill is worth more the taxpayer will pay more even with the same mill rate. With the extra dollars of income, if council can hold the mill line, it will be a feat hard to rival in any other municipality, where both the assessment and mill rate have almost without exception gone up.

Soothe Gladstone Street Wrinkles With Make-up

Village maintenance crews will be soothing the wrinkles on the face of Gladys Pothole on Gladstone Street very soon. Engineer Reg. Freeland has been authorized to spread cold cream gravel totalling sixty yards over the worst section of Gladstone that runs from just north of the Main intersection to the cut-off entrance to Ault Milk Products. The cold cream applied should be to a depth of about two to four inches and when rubbed in (graded) should make Gladys easier to look at.

Fred Street west of St. Lawrence to Louise will get a similar make-up treatment with about thirty yards of gravel being expended. Next big street problem is cleanliness and passability for the Centennial Parade and this should be scheduled as soon as the dry-up is complete.

Curling Banquet Saturday

Nelson Hawn, a member of the Centennial Speakers' Bureau and Head of the English Department at Kemptville Agricultural School, will be the guest speaker at the annual banquet of the Curling Club, Saturday evening at 7 in Henderson Hall. Mr. Hawn, a frequent curler at the Winchester Club is well known in educational and curling circles. The banquet is the conclusion of the curling season with awarding of various prizes, trophies and accolades.

Inside

Women's News	Page 2
Classified	Page 3
Auction Sales	Page 4
Bowling	Page 4
Editorial	Page 5

Centurians Outnumbered Outeat By Hockey Club And Visiting Russell Lions

Members of the Winchester 100 Club at their meeting last Thursday evening were outnumbered by their guests. Centurians played host to a visiting delegation of Russell Lions, municipal assessment expert John Mowatt, United Counties Assessment Chief officer Barry Eastwood, and members of the Winchester Midget Hockey Club.

Members of the Midget Hockey Club on hand with Coach Elzeon Raistrick and Manager Grant Creighton were introduced by Minor Hockey President George Hanes. The Midgets went all the way to the finals of the Midget D play-offs in the Ottawa District for the second consecutive year. The area encompassed in that district as explained by Basil Dawley is from Pembroke to the Quebec border on the east.

Visiting Russell Lions, headed by President Lorne Honey were proud to have a charter member of their Club, Edgar Craig, also present at the meeting. Mr. Craig didn't give the Lions' roar but did win the boost in honour of community leader and retired CPR station agent Bob Ledgerwood, as boosted by George Eliott.

Guest speaker John Mowatt detailed facts and figures on assessment of business, property, and answered questions from the floor. He was thanked by Walter Shadbolt.

During the business session members voted down a proposed club trip to Expo 67. However, more than twenty members are intending to make the visiting trip to Carleton Place to-night. Carleton Place offers the only other 100 Club in existence.

President Howard Biccum welcomed the many guests to the banquet meeting catered to by ladies of the Eastern Star.

Three Men Die In Flaming Collision



The McIntosh Truck

Three men met death head-on on County Road Seven, south of Chesterville early Saturday morning when a loaded grain truck and a late model convertible collided on a long sweeping corner.

Killed in the accident were the driver of the truck, 27-year-old Ian McIntosh of Berwick, married and the father of a nine month old child; Ronald McMillan, 20, of Chesterville son of Mr. and Mrs. Carl McMillan; 21-year-old Steven Fyke, son of Councillor and Mrs. James Fyke. Fyke was home on a holiday — he was employed in Oshawa.

Fyke is survived by his parents and three sisters, McMillan by his parents and three brothers.

The truck, partially or completely loaded with grain, burst into flame upon impact, trapping McIntosh in the twisted wreckage of the cab. He was later cut free with torches. Ontario Provincial Police from Morrisburg investigated the accident. Coroner Dr. W. M. Byers as yet has not released a date of inquest.

Fyke and McMillan were buried Tuesday, and the McIntosh funeral was Monday. All are widely mourned.

Clark Ellis Vows City View United Church in Ottawa



The marriage of Miss Mildred Joan Clark, daughter of Mrs. Bessie M. Clark, 1226 Checkers Road, Ottawa 5, to Mr. Gordon N. Elis, eldest son of Mr. and Mrs. Gordon E. Ellis, Frankville, took place March 25, 1967 at twelve o'clock noon at City View United Church, Ottawa. The ceremony was performed by Rev. Clifford Evans.

The couple reside at 1394 Highgate Road, Ottawa 5.

—Lloyd Brown Photography.

25th Anniversary

Marking twenty-five years of marriage, Mr. and Mrs. Bert Casselman, R. R. 1, Williamsburg, were honoured on two separate occasions in their home.

Married April 22, 1942, the ceremony of 25 years was performed by Rev. R. Smith. They have two children, son Ronald and daughter Marjorie (Mrs Darrol Servage).

The family gathered April 15 at their home to extend congratulations to the couple. Attending the evening get-together were the bridesmaid and best man of 25 years. Bridesmaid Mrs. Joyce Loucks entertained during the evening with musical selections. Basil Casselman, bestman, was also on hand to recall fond memories.

Presentation was made of a pole lamp and hostess chair.

Saturday last the couple were at home to neighbours and friends. Mrs. Hugh McMillan read an address following which the guests presented the Casselmans with a chest of silver and twenty-five silver dollars on a tray. Many other silver gifts were recorded.

BIRTHS

Following is a list of recent births at the Winchester District Memorial Hospital:

On Monday, April 17, 1967, to Mr. and Mrs. Howard Waldroff, Newington R. R. 1, a daughter.

On Wednesday, April 19, 1967 to Mr. and Mrs. Kenneth Dillabough, of Mountain, a son.

On Thursday, April 20, 1967 to Mr. and Mrs. Peter Grisel of Chesterville, a daughter.

On Friday, April 21, 1967, to Mr. and Mrs. Sieger Mulder Mountain R. R. 3, a son.

On Friday, April 21, 1967, to Mr. and Mrs. Rosaire Lalonde, of Finch, a son.

On Friday. April 21, 1967, to Mr. and Mrs. Albert Luimes, of Winchester Springs, a son.

BIRTH

Tom and Gail (Stobo) Cousans are happy to announce the birth of a baby daughter on Friday April 21st, at Prince Edward Memorial Hospital, Picton.

ENGAGEMENT

Mr. and Mrs. Lanson Hyndman wish to announce the engagemet of their daughter, Marilyn Corienne, to Robert Arthur, son of Mr. and Mrs. Harry Williams, all of Mountain. The marriage will take place in St. Andrew's United Church, Hallville, on Saturday, May 20th at 11 a.m., with the reception following in the church hall.

Metcalfe 4-H Urges More Use Of Gate Markers

Thirty-five members of the Metcalfe 4-H Club gathered at O.T.H.S. Metcalfe, on April 13 for the second meeting of the season. President George Berube was in the chair.

Following the regular meeting, Larry Campbell instructed the group on the qualities to be looked for in good oats. Four samples provided a chance for all members to test their ability as judges. Mr. Campbell then presented the lesson on Nutrients and Digestion.

There has been an enthusiastic response to the request of the Soil and Crop Improvement Association to canvass farmers to buy Centennial gate markers.

Metcalfe Fair Past Presidents Honoured At Annual Banquet

"What you sow, that also shall you reap." So spoke Ross L. Hay of the Full-O-Pep Division of the Quaker Oats Company while addressing the annual banquet of the Metcalfe Agricultural Society, in the Metcalfe Community Centre on Tuesday night. Mr. Hay reminded the capacity crowd of nearly 400 that with the continuing increase in the world population, and with larger farms operated by fewer people, it was of vital importance that the farmer use only proven seed grains.

Mr. Hay was introduced by Past President Stan Hicks and thanked by Vice President Gordon Boland.

President Scott Argue welcomed the guests and Vice President Alex Campbell introduced the head table which included Reeve Taylor of Osgoode Township, Reeve Armstrong of Gloucester, as well as presidents and secretaries of neighbouring Agricultural Societies.

President Argue, in his address, paid tribute to the man who organized and directed the society through 111 successful years. He also told of extensive plans to mark Canada's Birthday at this year's fair. Mrs. Berta Dowser, Ladies' President also spoke of Centennial plans including the crowning of a "Baking Queen."

Little Susan Rowan, recent winner of Public Speaking at the Centennial Festival sponsored by District 6 Principals' Association of Suburban Ottawa, presented her talk to the large gathering.

J. Eldon Craig, longtime Secretary of Metcalfe Agricultural Society and President of the Ontario Association of Fairs, honoured eight Past Presidents and presented each with a copy of the recently published "History of Ontario Agricultural Societies." Those honoured were Harry Latimer, W. Ray Wilson, Stuart Whyte, Edgar Craig, A. C. Blair, J. A. Waddell, Ken Dow and Stan Hicks. Mr. Craig pointed out that to these men must go a great deal of the credit for the addition in recent years of the Community Centre, the Curling Club, the Lions Den, the new horse barn and the lighted ball park.

Orville Kemp, representing the South Ottawa Kiwanis Club, presented a beautiful bouquet of flowers to Mrs. Scott Argue.

An interesting sing-song was directed by Harold Cowan with Mrs. Gordon Boland at the piano.

ENGAGEMENT

Mr. and Mrs. Felix Wise, of Winchester, wish to announce the engagement of their daughter, Judy Elaine, to Garry Glen Blok, son of Mr. and Mrs. Harm Blok of Williamsburg. Marriage to take place May 6th.

Zone Commander Visits Winchester Ladies' Auxiliary

Comrade Elva Levere, Commander of Zone G-3, Royal Canadian Legion Ladies' Auxiliary visited ladies of the Winchester Auxiliary recently. Commander Levere spoke to the group meeting in the curling club of the annual fall convention and discussed the new bylaws that have been adopted by the Legion.

During the business session there was unanimous approval for a resolution calling for painting of the Legion Hall on Main East by May 20th. The Ladies' Legion will also be responsible for the Salvation Army canvass of the village in May, as in past years.

Commander Levere was accompanied by Comrade Betty Harris. Draw for a steam iron was won by Mrs. Sherman Christie, and the meeting prize was won by Helen Coons, donated by Comrade Lannin.

Scouts Need Financial Assistance

A shortage of funds is posing a problem for the St. Lawrence District, Boys Scouts of Canada, in sending four representatives and a leader to the world jamboree in Idaho, this summer.

The Boy Scouts, chosen to represent the St. Lawrence District are from Iroquois, Kemptville and Roebuck, and whereas local sponsoring groups have been busy raising funds for these boys, almost $700 is still needed.

The St. Lawrence District has set up a fund for the Jamboree with the hope interested citizens in the area will respond with donations.

Persons wishing to help these four boys and a leader go to Idaho this summer may make donations to: St. Lawrence District, Boy Scouts of Canada P.O. Box 1216, Prescott.

Official receipts will be issued by the district officials.

"CREEK"

(Continued from Page 1)

pires with each property owner involved at that time being a recipient of a copy of the study and the by-law to be passed calling for the cleaning of the drain. At the end of this period a Court of Revision is held with all those assessed for the project being entitled to attend. Taken to this stage it is the time for questions of the study or change in plan. And the feeling of the people is made known and acts as a guide for council's acceptance or rejection of the by-law.

A Possible Determining Factor

A factor that may play an important part in the decisions of both council and ratepayers lies in the result of a non-acceptance of the total plan at this time resulting in the necessity of cleaning the drain at a later date.

If the drain was to be cleaned at a later date the village and property owners involved would bear increased costs of resurvey, another report and all incidental expenses that are now partially being underwritten by the Township of Winchester and its ratepayers involved.

Costs would be much higher at that time and village and citizens would already have paid 35 per cent. of the total cost to complete the lower section cleaning. If the cleaning in the village were shelved and at a future date completed and yet the flow from the village limit to Annable Creek was not sufficient, the village and ratepayer would also bear the cost of cleaning this section also.

At Guelph U.

Miss Ruth Ann Garlough, of Williambsburg, left last week for the University of Guelph where she has been accepted in the Spring semester of the Household Science Course at MacDonald Institute.

Cards Of Thanks . . . .

CARD OF THANKS—I would like to thank those friends who visited me, sent letters, cards and gifts while I was a patient in the Winchester District Memorial Hospital. I extend also very special thanks to Dr. Byers and the nursing staff on the second floor for their excellent care. —Jean MacNab. 51p

CARD OF THANKS—We wish to express our sincere thanks to our relatives, friends and neighbours for the lovely gifts and cards we received and all who helped in any way to make our 25th Wedding Anniversary such a memorable occasion.—Bert and Lois Casselman. 51p

CARD OF THANKS—We would like to take this opportunity to express our thanks to all our friends and neighbours for the kindnesses shown to us in our recent sad bereavement of a loving sister Mrs. Percy Roberts (Cora Crowder) who passed away suddenly April 19th 1967. —Bob and Bea. Geggie. 51p

CARD OF THANKS—As chairman of our Winchester Curling Club rummage sale I would like to personally thank the people from Marionville, Morewood, Chesterville, South Mountain, Mountain and Winchester for their generous donations. To all those who helped in any way to make this project such a great success I say Thank You.—Howard Fetterly. 51c

CARD OF THANKS—I wish to express my sincere thanks to those who sent flowers, cards, treats and to all who visited me while a patient in Winchester District Memorial Hospital. Special thanks to the nursing staff and to Dr. Howard Justus. —Mrs. Earl Gainer. 51p

CARD OF THANKS—We wish to express our sincere gratitude to everyone for the kind sympathy, cards and flowers received during our recent bereavement, the loss of a loved daughter and sister, (Cora) Mrs. Percy Roberts.—Mr. and Mrs. Wesley Crowder and family, Morrisburg, Ontario. 51p

CARD OF THANKS—We wish to express our gratitude to our friends and relatives for their visits, cards and flowers while we were patients in hospital. Special thanks to the lodges, the students, members of Hulbert Sunday School, Mr. Dale Boyd, Rev. W. Black, and Father Scanlan. We will always remember the kindnesses of Dr. Byers, Dr. H. Justus, Dr. D. Justus, Dr. Duke and Dr. Barton to us and those who helped out at home in our absence.—Lyle and Lila Sullivan. 51c

MURIEL'S FLOWERS

Phone 774-2201 Winchester



jo-anne shoppe

"SATISFACTION"

774-2003 Winchester

BARGAIN CENTRE

BARGAINS



Just Arrived

Petites And Misses

Cotton Dresses

Just the right styles for the teenager group. All washable sizes 8 to 16

Plain shades, Dots, stripes and Plaids

$6.95 To $10.95

SUITS 1/2 PRICE

Higher priced spring suits taken from regular stock to clear at ½ Price. Misses and Women's sizes

(All sales final)

Wrangler JEANS

Wrangler makes real western jeans. Makes them so they fit slim and snug.

Hipster style. Print and Plain. sizes 6-16 all colours & white

Regular Jean 8-18

4.98 & 5.98

IGA

TAKE ADVANTAGE OF THESE BIG MONEY SAVING SPECIALS DURING IGA's 15TH ANNIVERSARY SALE DAYS

MIRACLE PRICES

PLUS FREE GOLD BOND STAMPS

FRESH ROASTED (lb. bag) MAXWELL HOUSE COFFEE .69

WHITE FACIAL (pkg. of 200) KLEENEX TISSUES .15

LIQUID (32 oz. plastic container) JAVEX BLEACH .23

AYLMER (10 oz. tins) TOMATO SOUP 2 for .25

TOP VALU VITAMIN ENRICHED WHITE (24 oz. loaves) SLICED BREAD 2 for .35

HEINZ (15 oz. bottle) TOMATO KETCHUP .26

KRAFT CANADIAN (8 oz. pkg.) CHEESE SLICES .33

ORANGE PEKOE (pkg. of 60) SALADA TEA .73

SPECIAL PACK (giant size) AJAX CLEANSER .27

KRAFT SALAD DRESSING (32 oz. jar) MIRACLE WHIP .57

88¢ SALE

FLORIDA JUICE ORANGES 3 DOZEN SIZE 252's 89c

IMP. SOUTH AFRICAN BLACK BARLINKA GRAPES lb. .39

ONTARIO FANCY (5 lb. bag) MCINTOSH APPLES .79

IMP. NO. 1 GREEN PASCAL (size 36) CELERY 2 for .39

IMP. FRESH GREEN (bunches) ONIONS 3 for .29

FLORIDA ROSEBUD (6 oz. pkgs.) RADISHES 3 for .29

CALIFORNIA NO. 1 CAULIFLOWER ea. .33

IMP. NO. 1 COOKING (2 lb. bag) ONIONS .33

SLACK'S FRESH (½ lb. box) MUSHROOMS .29

AYLMER CHOICE (14 oz. tins) PEACH HALVES 4 for .88

AYLMER (14 oz. tins) FANCY PEAS 5 for .88

TENDERFLAKE (1 lb. pkgs.) PURE LARD 4 for .88

KAM (12 oz. tins LUNCHEON MEAT 2 for .88

TOP VALU POWDERED (5 lb. bag) DETERGENT .88

AYLMER CHOICE BARTLETT (14 oz. tins) PEARS 4 for .88

AYLMER FANCY (14 oz. tins) CREAM CORN 5 for .88

AYLMER CHOICE (19 oz. tins) TOMATOES 3 for .88

AYLMER FANCY (12 oz. tins) KERNEL CORN 5 for .88

YORK HOMOGENIZED (16 oz. jars) PEANUT BUTTER 2 for .88

FACELLE MODERNE—ALL COLOURS (pkgs. of 200) FACIAL TISSUES 5 for .88

TOP VALU (2 lb. pkgs.) LONG GRAIN RICE 3 for .88

AYLMER FANCY (19 oz. tins) CUT WAX BEANS 4 for .88

AYLMER CHOICE MIXED (14 oz. tins) VEGETABLES 5 for .88

Orange, Grape, Pineapple Grapefruit or Orange (48 oz.) ALLEN'S DRINKS 3 for .88

ZIP—SPECIAL PACK (16 oz. tins) DOG FOOD 9 for .88

LOWNEY'S ASSORTED CANDIES 2 for .88

AYLMER CHOICE (14 oz. tins) PEAS and CARROTS 5 for .88

PRICES EFFECTIVE TIL CLOSING SAT. APRIL 29th.

WE RESERVE THE RIGHT TO LIMIT QUANTITIES

BARCLAY'S WILLIAMSBURG | WINCHESTER LEN STECK | PORTEOUS' VERNON

There's MORE in STORE for YOU at ... IGA

In Memoriams

HUMMEL—In memory of a dear son and brother, Bert Hummel, who fell asleep April 21, 1937.

Oft and oft our thoughts do wander,
To a grave not far away;
Where we laid you darling Bert,
30 years ago to-day.
God saw the road was getting hard,
The hill was hard to climb;
So He closed your weary eyelids,
And whispered, peace be thine.
So with farewells left unspoken,
You silently entered home.
A loving brother good and kind,
Few on this earth like him you'll find;
Anxious to please, loathed to offend,
He died as he lived, everyone's friend.
And while you rest in peaceful sleep,
Your memory we will always keep.

—Sadly missed by parents, brothers and sisters. 51p

CASSELMAN—In loving remembrance of a dear son and brother, Raymond Glen Casselman, who died March 28, 1964.

Sunshine fades and shadows fall,
But sweet remembrance outlasts all.

—Mother, father, brother and sister. 51p

SULLY—In loving memory of Mrs. Geo. E. Sully, who left us April 23, 1933.

How oft we miss the welcome footsteps,
Of the one we loved so dear;
Oft we listen for her coming,
Fully sure that she is near.
She is gone but not forgotten,
Fresh our love will ever be;
For as long as there is memory,
We will always think of thee.

—Lovingly remembered by her daughters and grandchildren. 51p

COONS—In loving memory of a dear husband, father and grandfather, Dalton Coons, who died April 26, 1965.

Still the empty chair,
Reminds us of the face, the smile
Of one who once sat there.

—Wife and family. 51p

LEWIS—In loving memory of a dear husband and father, who passed away April 30, 1965.

The midnight stars are shining,
Upon a silent grave;
There lies beneath the one we loved,
The one we could not save.
We speak your name so often,
And wish that you were here;
But the laugh we loved and your happy ways,
Will always keep you near.

—Always remembered by wife and family. 51c

PROFESSIONAL DIRECTORY

GRAHAM L. CASSELMAN
C. L. U.
Crown Life Insurance
Group Insurance - Pension Plan
Phone 774-5150 Winchester

Biccum & McIntosh
LIMITED
General Insurance - Real Estate
Agents for
North American Life
Phones—Office 774-2410
Residence 774-5775
WINCHESTER - ONT.

MONUMENTS
GRANITE and LONITE
Local Representative For
LONS MEMORIALS
DWIGHT CROWDER
Williamsburg, Ontario
Telephone 535-2683

HAZEN B. MELDRUM
Ontario Land Surveyor
102 Pitt Street, Cornwall, Ont.
Telephone WE 2-8124

THE ROYAL CANADIAN LEGION
Branch 108, Winchester
Meets on the First Monday of each month in the Legion Hall, Winchester.
All War Veterans Welcome
F. GANNON, President
ROSS McCONNELL, Sec'y.
ARCHIE RICE, Treas.

HAROLD D. POAPST
District Representative, North American Life Insurance Co.
Complete Insurance Service
Automobile - Fire - Wind - etc.
Real Estate Broker
Phone 774-2602 - Winchester

MONUMENTS
L. D. Wells & Sons
Formerly C. C. Stubbs & Co.
MONUMENTS, CEMETERY LETTERING
on No. 2 Highway opposite the New Union Cemetery
PHONE 534-2255
ROSS McCONNELL, Repres.
WINCHESTER, Phone 774-2911
"The Most Modern Shop In Eastern Ontario"

S. EARL FREELAND, C.L.U.
The Manufacturers' Life Insurance Company
Suite 403, Victoria Building
140 Wellington St., OTTAWA
Telephones: Office CE 2-3507
Res. Winchester 774-2334

THE WINCHESTER PRESS
— for —
- Commercial Printing
- Continuous Forms
- Office Supplies

PHONE 774-2524

ROCK OF AGES
Look for this seal. It's your guarantee of permanence.
J. L. KINKAID
Phone KI 3-3184
Morrisburg
FAMILY MONUMENTS
Authorized Dealer
"Cemetery Lettering"

FRED S. COONS INSURANCE
For Prompt Service Call
CHESTERVILLE Ph. 448-2398

Lyall M. Crowder
AND
Carman H. Crowder
GENERAL INSURANCE
P.O. Box 79,
SOUTH MOUNTAIN, ONT.
Tel. 989-2157

The Provident Investment Company
Provident Mutual Fund Ltd.
Investors Trust Company
WARD GOWLAND
48 Largo Cres. Ottawa 5, Ont.
Telephone 224-3180

HENDERSON LODGE NO. 383 A.F. & A.M., WINCHESTER
Meets in the Masonic Temple on the Second Thursday of each month at 8.00 p.m.
Visiting Brethren Welcome
J. E. BOYD, Wor. Master
DR. W. A. SHERWOOD, Sec'y.

Life Insurance
District Representatives of The Mutual Life Assurance Company of Canada: Lyall M. Crowder, South Mountain, Phone 989-2154; Keith Crowder, Brinston, Phone S. Mtn. 989-2030. Office Phone 989-2157

McVEY INSURANCE SERVICE
Bill McVey - Jim McVey
Phone METCALFE 157
Ottawa 232-7544
Auto - Fire - Farm - Life and Liability

For Cemetery Memorials See W. J. L. BOYD & SONS
Representing
R. M. Best Granite Co., Kingston
Architects and Craftsmen of Civic and Private Memorials.
Church Memorials of Bronze, Marble and Brass
Phone 774-2520 - WINCHESTER

DR. R. GIANTURCO
Veterinary Surgeon
Phone 448-2828
CHESTERVILLE, ONT.

SUMMERS INSURANCE SERVICE
H. E. Summers - E. R. Summers
TELEPHONE 774-2515
A Complete Insurance Service for all lines of Fire and Casualty Insurance. Also low cost Automobile Financing and Insurance Plan.

R. BRYSON PATTERSON
OPTOMETRIST
Office Hours: 9 - 12 — 1 - 5
For appointments Ph. 258-2274
Prescott Street, Kemptville

CORNWALL - OTTAWA - MORRISBURG
MacLEOD, COMRIE & CO.
CHARTERED ACCOUNTANTS
Licensed Trustees in Bankruptcy
Cornwall 932-3613
Morrisburg 543-2935

ARTHUR A. CRAWLEY & CO.
CHARTERED ACCOUNTANTS
OFFICES AT
OTTAWA — TORONTO — MONTREAL — PEMBROKE
BROCKVILLE — SUDBURY — NORTH BAY
SAULT ST. MARIE — WINNIPEG — VANCOUVER
387 Albert St., Ottawa - Phone 233-7715

•SELL•RENT•SWAP•HIRE•BUY•SELL•RENT•SWAP•HIRE•BUY•SELL•RENT•SWAP•HIRE•

LOW COST CLASSIFIED ADS GET RESULTS

•HIRE•BUY•SELL•RENT•SWAP•HIRE•BUY•SELL•RENT•SWAP•HIRE•BUY•SELL•RENT•

IN MEMORIAMS

MCLEAN—In loving memory of a dear wife and mother, Mrs. Garnet McLean, who passed away April 21, 1960.

To-day recalls the memory,
Of a loved one gone to rest;
And those who think of her to-day,
Are those who loved her best.
The flowers we lay upon her grave,
May wither and decay,
But the love for her who lies beneath,
Will never fade away.

—Sadly missed by the family 51p

BLAIR—In loving memory of a father and grandfather, Charles W. Blair, who passed away April 28, 1951.

Times may change in many ways,
But one thing changes never;
The memory of those happy days,
When we were all together.

—Always remembered by daughter Mabel, son-in-law Merle and grandchildren Charles, Lee and Hazel. 51p

FOR SALE

MASTITIS—Control with Nixon's Anti-Mast 17 Liquid. Two-way action quickly overcomes infection and reduces inflammation. Costs as little as 32¢ per treatment. La Rose Pharmacy, phone 774-2633, Winchester, Ont. 51c

FOR SALE—Frost and Wood grain binder, 6 ft. cut, canvass and hitch for tractor, complete. 13 disc drill, hitch for tractor. Both priced for quick sale, cheap. Apply to John Bolton, Winchester, R.R. 4, phone 774-6832. 50-51p

FOR SALE—Large outdoor playpen with cover. Call 774-2541. 51p

TO RENT

FOR RENT—100 acres, 22 plowed, with or without equipped barn. Apply to J. L. Millar, Vernon, Ont. 50-51p

FOR RENT - TO SUBLET—7 room apartment in Winchester, will sublet cheaper than rent now being paid. Must rent before May 1st. Phone Winchester 774-2941. 50tfc

APARTMENT FOR RENT—3 room apartment in Winchester. Call Chas. Acres at 774-6401. 50-51c

TO RENT—Centrally located, three bedroom apartment and garage. Apply to Leon Marcellus, Box 89, Chesterville, phone 448-2884 or 448-2444. 50tfc

FOR RENT—2 bedroom bungalow with all modern facilities on Highway 43 about 12 miles west of Winchester. Apply to H. E. Biccum, Broker, phone Winchester 774-2410. 51-52c

FOR RENT—4 room house with double garage, 14 miles from Ottawa, north of Metcalfe. May 15th occupancy. Apply to Arthur Baker, Metcalfe, Ontario. 51p

FOR RENT—Heifer pasture, good water supply. Apply to Alex St. Pierre. Winchester, phone 774-2936. 51-52p

Do It the Easy Way
Use The Press Classifieds
BUY — SELL or RENT

FOR SALE

FOR SALE—Fairbanks beam scale, 500 lb. capacity. Phone 774-2613. 51c

FOR SALE—A blue convertible carriage and chrome high chair. Phone 774-5356. 51p

FOR SALE—Feed Mill, also Eagle tractor, 2 cyl. The prices are reasonable. Apply to C. W. Stilson, Newington, Ont. 49-51c

SCHOOL FOR SALE—On Highway 31, 3 miles north of Winchester. Good condition to remodel for a house, good well. Size of lot 10 rods X 14 rods. Phone 774-6522, Winchester. 51-52p

FOR SALE—1 White enamel kitchen cabinet sink with taps, 42" long; also white enamel cupboard, 42" long. Both in good condition. Contact Mahlon McIntosh, Winchester Springs, phone 774-5525. 51p

FOR SALE—Strawberry plants nine varities, phone at noon, South Mountain 989-5426. Plant early! Earl Bower, Kemptville, R.R. 3, Ontario. 51-3p

FOR SALE—A quantity of timothy seed, cleaned, 15¢ lb. Apply to Milton Stewart, R.R. 2, Winchester, phone 448-2737. 51-4p

FOR SALE—Red clover seed, grade Canada No. 1, germination 96%, 35¢ per lb. Apply to Milton T. Barkley, Dundela, Ontario, phone 652-4178. 51-52c

FOR SALE—2 bridesmaids or formal gowns, size 9. One pink and one yellow, excellent condition. Phone Metcalfe 37R24. 51c

BABY CHICKS—Hy-Line, Berrigold, Red Rock. All pullets, mixed as hatched, or all cockerels. A limited number of three week old Red Rock Pullets on hand for immediate delivery. Phone 989-2933, Berry's Hatchery, South Mountain, Ontario. 49tfc

TYPEWRITERS—New and used Underwood and Smith Corona. ADDING MACHINES—New & used Underwood, Smith Corona and Victor. All used machines carry one year warranty. Prices you can't afford to miss. The Winchester Press, phone 774-2524. 48tfc

PERSONAL—"Worms a problem? Use Pamovin, the one-dose treatment for pinworms. Available at your local Drug Store. 46-1p

FOR SALE—200 acre farm, all tillable, well drained, good fences. 1 mile from cheese factory, 3 miles from milk plant and N. E. of the village of Winchester. School buses pass the gate. Large barn to tie 40 head of cattle, new cement slab silo 36' by 16'; milk cooler and milk house. Calf pen adjoining cow stable. Excellent grass farm. Good brick house with new oil furnace. Good garage, machine shed and other buildings. All buildings have good galvanized steel roofs. Complete line of modern machinery in excellent condition. Reason for selling — lack of help. Farm offered complete with stock and machinery or farm alone. Early possession. Phone 774-6630 for appointment. Willard E. Baker, Prop. 48-51p

AVON
TERRITORY OPEN
Customers waiting to be served. Housewives can qualify
—write—
MISS M. ROSSITER
4 Maple Crest
Ville de Lery, P.Q.

NOTICE
Due to ill health I am closing my barber shop and would take this opportunity to thank everyone who has been faithful to me through the years I have been in business.
NEIL A. HUTT.

FEMALE HELP WANTED
To take charge of the Cafeteria kitchen at the North Dundas District High School.
Forward application, stating experience and salary expected to:
IAN REID, SEC-TREAS. & BUSINESS ADMINISTRATOR,
R. R. 1,
MOUNTAIN, ONTARIO.

TENDER
The North Dundas District High School Board
Chesterville, Ontario.
Sealed tenders, marked as to content, will be received by the undersigned until 5:00 p.m., May 15, 1967 for the sale of four temporary classrooms 24' X 30'. Buildings can be tendered separately or as a group. They can be seen by appointment and will be ready for removal by June 16, 1967 and must be off the property by July 1, 1967.
Cash or certified cheque requested upon acceptance of tender. Highest or any tender not necessarily accepted.
IAN REID, SEC-TREAS. & BUSINESS ADMINISTRATOR,
R. R. 1,
MOUNTAIN, ONTARIO.

CLASSIFIED ADVERTISING RATE
For Sale, Wanted, Lost and Found Advts., not over 25 words, 75 cents for the first insertion and 50 cents for each subsequent insertion. Card of Thanks, $1.25 minimum. In Memoriams $1.00 with four-line verse, 25c for each extra 4 lines of verse. Advts. for this column are inserted on a **Cash Basis only.** They will not be accepted over the phone or by mail unless the party has an open account with us, or unless the cash accompanies the order.

FOR SALE

FOR SALE — 20th Century House Trailer, 40' x 10', fully equipped with automatic washer, refrigerator, gas stove and oil furnace. Everything in good condition. Apply Garry Whitteker, R. R. 3 Williamsburg. Phone 535-2031. 47tfc

FOR SALE—1 Brooder House with double wall. Apply to Archie Stewart, phone 826-2683, Osgoode. 51-52p

FOR SALE—A quantity of hay for sale, mixed timothy and clover. Inside storage. Phone OLymphic 2-4225, Annette H. Barkley, R.R. 2, Iroquois, Ont. 51p

FOR SALE—2,000 bales of hay, 30¢ per bale. Apply to Russell Hay, phone 445-5586, Russell. 50-51c

FOR SALE—Clearance all used TV sets only $19.95. Steel door 6'6" X 9' used, $10.00. Apply to Don McDonald, TV Service Dealer, Vernon, Ontario. 51p

FOR SALE—A quantity of Red Clover seed, 29¢ per lb., cleaned. Apply to Herb Simzer, R.R. 3, Winchester, phone 774-6124. 50-51p

FOR SALE—One 40 gallon electric hot water tank. One Massey Ferguson 15 run disc drill. One weed sprayer. Apply to Earl Casselman, R.R. 3, Winchester, phone 774-9875. 50-51p

MACHINERY FOR SALE
Good used Surge units and Vacuum pumps, DeLaval single and double units, Universal single and double units and pumps. Hinman step saver with approximately 90' of 1½" pyrex glass pipe. Ask for a free trial on Chore-boy Low Vacuum milkers, swing and floor types. And if interested in pipeline milking or in a Herringbone parlour, just ask for a list of users in the area. Keith Grant, Moose Creek. 50-51c

FARM FOR SALE—200 acre farm complete with good silo, milk house, bulk tank installed and good stone house. Close to school. Will sell with or without cattle and machinery. Please apply in writing to Box V-6690, The Winchester Press, Winchester, Ontario. 50-51p

FOR SALE—16 ft. Mahogany plywood boat, windshield, steering, shift and speed controls 35 h.p. electric start motor and Tee-Nee trailer. Very good condition, priced to sell. Write Box 17, Winchester or call 774-2636. 50-51c

FOR SALE—1 General Electric wringer washing machine and one General Electric large blue self defrosting refrigerator, both like new. Contact Kenneth Larmour, Winchester, phone 774-5500. 50-51p

CARL P. LAUSHWAY
REALTOR, PRESCOTT
150 acres clay loam, good buildings, 2 miles north and east of South Mountain.
90 acres of excellent land without buildings, 1½ miles north of South Mountain.
37½ acres sandy loam, suitable for cash crop-corn.
3 good homes in or close to Inkerman, South Mountain & Heckston.
Excellent School House easily converted to a fine home.
Purchase a growing Grocery business in South Mountain Village, attractive living quarters, large capital not required.
A beautiful winterized cottage at Otter Lake. Enjoy City conveniences while you fish, ski or swim.
G. A. MONTGOMERY
SOUTH MOUNTAIN 989-2935
51-52p

WANTED
MALE HELP WANTED—Experienced truck driver between the ages of 25 and 35. Full time employment. Apply in writing to Box E 669, The Winchester Press. 51p

FOR SALE

FOR SALE—33 can Bulk Tank still under warranty, ½ price. Apply to J. L. Millar, Vernon, Ont. 50-51p

FOR SALE—2 girls bicycles. Apply to Bonnie and Beverly Baker, new tires. Phone 774-5918. 50-51p

FOR SALE—A quantity of fall wheat. Apply to W. J. Deeks, Williamsburg, Ontario. 50-51p

FOR SALE—Barn, 50 ft. long by 36 ft. wide, almost new. Tin hip roof. Phone 989-5736. 50-52p

FOR SALE—One Cockshutt oats recleaner equipped with bagger and 3/4 horse motor, in good running order with sieves. Price $100.00. Apply to Gordon C. Casselman, Dixon's Corners Ont. Phone 652-4250. 51c

FOR SALE—1964 Pontiac Parisienne, two door hard-top, 327-300 h.p. engine, automatic transmission, radio, positive traction rear end. White with red interior. Contact John Allison, Morewood. Phone 448-2507 after 7 p.m. 50-51p

FOR SALE—One General Electric stove, one element may be used for deep frying, one warming oven, one baking oven and two storage drawers at bottom. Apply to Mrs. Raymond Summers, phone 774-2606. 51-52c

FOR SALE—Cleaned Timothy seed. Call 989-5381, Lanson Hyndman, Mountain. 51p

FOR SALE—1963 Ford, 2-door, sedan, custom radio, 6 cyl., good condition. Sell or trade. Apply to McPherson Motor Sales, Winchester Springs, phone 774-6923. 51c

FOR SALE—Perfect for cottage Beach combination stove, gas and oil, price reasonable to sell. Phone Winchester 774-3691. 51p

NOTICE
ED. C. WOODS
Attention Farmers & Drovers
We will prove to you how you get higher prices for your animals dead or disabled, we can pay more money from now on than any dealer that deals in dead animals. We pay $5.00 to $12.00 for animals over 500 lbs. We pay more according to quality. Underweight, we pay according to size and quality. Phone collect, Mountain, Chas. F. Woods, 989-6176 or Ed. C. Woods, 989-5281. We insist on paying cash at time of pick-up. We'll treat you right. 49tfc
Licence No. 88-C-67

TENDERS
TENDERS FOR FENCING
Sealed tenders, plainly marked as to contents, will be received by the undersigned until 12 noon on
FRIDAY, MAY 5th, 1967
for the following:
Erection of approximately 8,600 rods of wire farm fencing along County roads.
Information to bidders, specifications and tender forms may be obtained for the above from the office of the undersigned.
Lowest or any tender not necessarily accepted.
A. R. Ferguson, P. Eng.,
County Engineer,
P.O. Box 1022,
Cornwall, Ontario. 51c

WANTED
FARM STOCK SERVICE
HANDLING DEAD AND DISABLED HORSES & CATTLE
We Pay From $5.00 to $20.00 For Your Cattle Over 500 Lbs.
Horses From $10.00 to $35.00 according to Size and Condition.
CASH AT TIME OF PICK-UP
— FOR BEST RESULTS TELEPHONE COLLECT —
G. R. ELSON, Licensed Collector
Smiths Falls 283 - 6428
Brockville 342 - 5125

ATTENTION FARMERS!
for consultations re
INCOME TAX — PENSION PLAN and COMPENSATION
CALL COLLECT
C. HILL
Telephone 774-2439 Winchester

NOTICE

NOTICE—Harvey and John Armstrong backhoe and loader rentals. Installation of septic tanks and weeping tile beds. Call Winchester 774-5322. 51-52p

WANTED

WORK WANTED—Chimneys to build, also cement work. Phone 989-5460, Don Barkley, Inkerman. 48-51p

WANTED—Man for general sales work in modern business establishment in this district. Excellent working conditions, usual benefits. Steady employment to right man. Apply to Box H400, Winchester Press, Winchester, Ontario. 50-51c

WANTED—Pianos wanted for parts, old uprights, any condition, will pay up to $75. Call collect Saritson's Piano Services, Ottawa, phone 733-7184. 48-51c

HOUSEKEEPER WANTED—A mature woman or couple live in, pleasant home, good remuneration. Apply to P.O. Box 38, Morrisburg, Ont. 51c

WANTED—Boy's bicycle, 24" wheel, good condition. Phone Winchester 774-2842. 51p

WORK WANTED — Painting & Decorating. For more information and estimates, apply to Doug Durant, Mountain, Ontario telephone S. Mountain 989-5633. 51yr

SPENCER & SPIRELLA
Ladies, our April sale is our lovely white nylon with pink and blue designs embossed in the material. Contact your figure stylist, Mrs. Ethel Serviss, 194 Caldwell Dr. Phone Iroquois 652-4367. Appointments appreciated. 48-51c

WANTED
ORGANIST-CHOIR DIRECTOR
St. John's United Church, Kemptville, Ontario, requires an organist-choir director July 1st, 1967. One Sunday service and one weekly practice with senior adult choir of approximately 20 persons. Newly purchased Neutel Organ. Splendid teaching opportunities in the area. Please write Mr. Philip Anslow, Box 694, Kemptville, Ontario, stating experience, qualifications and salary expected. 51-1c

WANTED—Your animals, dead or alive, with no cost to you. Will pay $5.00 to $10.00 for cows and horses plus the quality of the animal. For prompt 24-hour service call collect, Gerard Hebert, Crysler, Ont., phone Chesterville 448-2612 or Crysler 987-5364. Licence No. 22C66 4 tfc

WANTED TO BUY—Antiques: Corner Cupboards; Marble Top Tables; Washstands; Chest of Drawers; All Kinds of Coal-oil Lamps; Coloured Glass; Pattern Glass; Butter Bowls; Printers & Ladles; Clocks; Guns; Swords; Brass Kettles; Cast Iron Farm or School Bells; Round Dining Room Tables; Picture Frames; Wash Bowel and Pitcher Sets; Entire Contents of Homes or Estates. Please Write—Lawrence Shaver, 408 First St. East, Cornwall, Ont. 42tfc.

The Only
DEAD STOCK
Plant in
The Region!
GUY
MACHABEE
St. Albert, Ontario
Zenith 13470
No Toll Charge
Centres Not Having Zenith
Call Crysler 613 - 987 - 2818
HERBERT LOUCKS
Phone 774-5250
We are listed in white pages of phone book in each central. We wish to advise you that we have no agents on our pay roll. Therefore, by dealing directly with us you get much more for your dead or sick animal. You benefit because you actually get moneys that are normally paid as commissions to agents.
We grade the class of meat obtained from dead animals, to be used for Pet Food, in Class 1, Class 2, Class 3. We pay $5. to $12. for Cows; $5. to $20. for Horses. If you beleive that your animal belongs in a higher class we will gladly pay maximum value.
(We Also Buy Sick Animals)
Call us as soon as animal is dead
Receiving Plant Licence No. 51 - RP - 67
Collector Licence No. 66 - C - 67
Dealers in
Springer Cows and Hides
47tfc

AGENTS FOR
GRANGE NEW "HYPRESS" STAVE SILO
Precision Manufactured Densest and strongest in compression and breaking strength and more acid resistant.
R. H. Beckstead and Son
Parts — Sales — Service
Phone 535-2103 Williamsburg
27tfc

NOTICE

NOTICE—Meyers Used Lumber opening Monday, May 1st. Savings in all types of building material, plumbing, electrical supplies, steel beams, etc. Hwy. No. 43, Kemptville. 51-52c

NOTICE
Attention Farmers & Drovers
We Buy . . . sick or dead animals . . . Cows or Horses. Top Prices Paid according to Size, Quality and animal not dead more than 2 to 5 hours . . . 24-hour service. Phone Russell 445-2859 Collect.
RENALD MOSS
Russell, Ontario.
Licence No. 61-C-67
44tfc

PERSONAL—Hygienic Supplies (Rubber Goods) mailed postpaid in plain, sealed envelopes with price list. Six samples, 25c; 24 samples, $1.00. Mail-Order Dept. M-57, Nov-Rubber Co., Box 91, Hamilton, Ontario.

Attention Farmers & Vegetable Growers
Cucumbers provide a low cost high return cash crop. A large well established, financially sound processor now contracting in this area. For full particulars write Matthews-Wells Company Limited, (Rose Brand Products), Box 120, Guelph, Ontario, or contact Harry Vanderbruggen, R.R. 1, Brinston, Ontario, phone 652-4080. 49-2c

REAL ESTATE
. . . Residential
. . . Farm Property
. . . Business
FOR INFORMATION CALL
774-2331
W. C. MacDonald
Real Estate Broker
Winchester

N. TENENBAUM
OPTOMETRIST
MORRISBURG, ONTARIO
Successor to
ART WAHLROTH, O.D.
— HOURS —
Every Tuesday & Thursday
by appointment, please call
543-3055

Sheldon Robinson
representing
McNEIL MOTORS MANOTICK LTD.
May we have a call from you before you buy!
Phone Manotick
692-3503 or 692-3255
Phone Winchester
774-2820

YES, we do . . .
- √ Slaughter your Beef or Pork
- √ Cut to your specifications
- √ Use Double Waxed Paper
- √ Always Fast Frozen
- √ Rent Lockers, by the month or by the year
- √ Cure Bacon
- √ Have a good stock of Beef and Pork on sale at all times
- √ Buy Hides
- √ Want to buy choice Heifers and Steers

for more information call collect
OUR NEW SLAUGHTER HOUSE IS NOW IN FULL OPERATION
BLOM MEATS
Phone 989-2093 Mountain

Sullivan Bros.
GENERAL CONTRACTORS
* * * * *
WATER TANK SERVICE
EQUIPMENT RENTALS
AIR COMPRESSOR
BULLDOZERS — D 7; D 4 and 977
¾-YARD SHOVEL
GRAVEL, SAND, FILL
* * * * *
Phone Chesterville
448-2660

AUCTION SALES . . .

Auction Sale
FARM MACHINERY

Owing to ill health the undersigned will offer for sale by Public Auction at Lots 30 and 31, Con. 5, Matilda, half mile north and west of Hainsville, on

SATURDAY, APRIL 29th, 1967

Starting at 1.00 p.m. sharp

2 self unloading Prescott wagons, 7x12', 15", with spoke wheels; Papec forage harvester Mod. 151-D, PTO driven, hay pickup attachment, corn attachment; Papec forage blower, B-45, 7" pipes, inside distributor pipes; Cockshutt (Black Hawk) 2-row corn planter with fertilizer attachment; Massey Harris 2-row corn cultivator; Cockshutt 422 PTO driven Combine, dual wheels complete with Scour-Kleen straw spreader, graintank 6 ft pickup; 12 foot Aitkenhead chain harrow; No. 16 Cockshutt double 20 disc; 10 ft. 40-18" discs; 1 manure sleigh; one-horse knee sleighs; Massey Harris 13-hoe grain drill, grass seed and fertilizer attachment; Cockshutt 24A 4-furrow speed plow, 14" bottoms on rubber; 5-ft. mower; Trailer-type weed sprayer, 21" spray booms, hand gun; 2-run turnip seeder; Hiller.

5-section Massey Harris drag-type springtooth cultivator; circular saw; 2-inch Viking rotary water pump, B & S engine; 4 electric fencers; 3 water tanks; Sawyer-Massey road grader, pull type 7" blade; Whitewash sprayer; Cockshutt side delivery rake and tedder; Custom Mod. C tractor; 6-cylinder Chrysler engine, 13-28 tires; 24-ft. extension ladder; Cockshutt Mod. 30 tractor, live PTO complete with Wagoner industrial front end loader; set platform scales; Cockshutt No. 4 manure spreader on rubber; rain-protected mineral and salt pasture feeder; fanning mill, electric driven; large quantity of half inch plastic pipe; rip saw, 15"; 1-h.p. motor; dump rake; De Laval 8-can spray-type milk cooler; 6 eight-gal. milk cans; 2 drive belts; lime and fertilizer spreader on rubber; 30-inch Moffatt electric stove; table; Philco refrigerator; wardrobe; chest of drawers.

TERMS — CASH

WM. L. FETTERLY, Prop.

MAHLON ZERON, Auctioneer.
50-51c

Auction Sale
HOUSEHOLD EFFECTS

In order to settle the estate of the late Alfred Byrd there will be sold at his residence in the

VILLAGE OF MOUNTAIN

SATURDAY, APRIL 29th, 1967

at 1:30 p.m. the following:

21" Admiral Television; electric tea kettle; electric lamps; electric toaster; refrigerator, G.S.; Findlay space heater; cook stove; Quaker space heater, large; china cabinet; 2 dining room tables; 3 pc. setee, good shape—antique; 2 leather rocking chairs. Small rocking chair; what-not; day bed; library table; singer sewing machine; brass bed complete with springs and mattress; metal bed, single, complete; wood bed with springs; brass bed, dresser and wash stand; single bed; mirror; lawn chairs; odd dresser and wash stand; 6 kitchen chairs; 3 odd chairs; 1 set dishes, rose pattern; quantity of odd dishes; quantity of kitchen utensils; quantity of bed linens, pillows, etc., feather ticks; coal oil lamps; garden tiller; garden tools.

TERMS OF SALE—CASH

CLAYTON BYRD, Administrator
KEN THOMPSON, Auctioneer.
51c Ph 258-2152

Auction Sale
HOUSEHOLD EFFECTS

In order to settle the estate of the late May Hoy there will be sold by Public Auction in the Village of

MOUNTAIN STATION

SATURDAY, MAY 6th, 1967

Commencing at 1:30 p.m.

12 dinning room chairs; Singer sewing machine; round table; Centre table; Organ; Couch; Coal stove; 5 rocking chairs; Cupboard; drop leaf table; 2 step ladders; Table and chairs, (kitchen); Quantity of silverware; Quantity odd dishes.

ANTIQUES
1925 McLaughlin-Buick Coupe

8-day clock; Spinning wheel; yarn reel; washing machine; Crocks, jugs, mugs; Iron pots; Cast iron stove, damper, oven doors on both sides; Bed; Dresser; Wash stand; Wash set; Linoleum; Complete bedroom suite, dresser and stand; Wooden bed with mattress; Wardrobe; Iron bed, single; Iron bed, double; Saw horses; 45 gallon drum; Quantity wood; garden tools, forks shovels, etc.

TERMS OF SALE—CASH

Property has large frame house with office attached, wood shed and garage with stable, all roofs in good condition. Approximately 1 acre land, good location. Terms 10% down, balance in 30 days or when you receive deed. Open for inspection day of sale.

F. LATOURELL, E. GILMER, Executors

KEN THOMPSON, Auctioneer,
Phone 258-2152.
51c

Auction Sale
LOST & FOUND ARTICLES

We the undersigned have been authorized by the St. Lawrence Parks Commission to sell by Public Auction at the Holmes Sales Arena all the articles found or collected along the St. Lawrence Parks on:

SATURDAY, MAY 6th, 1967

Commencing at 2:00 p.m.

There are hundreds of items to be sold, such as:

Lady's and men's wrist watches many as good as new; pocket watches; dozens of cameras, all makes, good as new; bicycles; 2 boats; suit cases; leather and silk gloves; men's gloves; rain coats; pull-over sweaters; sweatercoats; bathing trunks, caps and fins; straw hats; felt hats; gold and silver rings; pocket knives; Electric razors; eye glasses; field glasses; men's and ladie's wallets; beach towels and blankets; camp chairs; wheel chair; transistor radios; dozens of articles too numerous to mention.

Come and take advantage of many bargains. Lunch, soft drinks and coffee will be served.

TERMS OF SALE—CASH

IRWIN HOLMES, Manager
M. ZERON, Auctioneer.

All items displayed and supervised by Mr. R. Johnston, Mr. V. K. Brais and G. Raistrick of the St. Lawrence Parks Commission. 51-52p



Auction Sale
HOLSTEIN AND DURHAM
CATTLE, MACHINERY ETC.

There will be sold by Public Auction on lot 6, Concession 8, Township of Gloucester, 2 miles south of

CARLSBAD SPRINGS, ONT.

SATURDAY, MAY 6th, 1967.

Commencing at 1:30 p.m. sharp

37 head of Holstein and Durham Cattle, consisting of:

16 milk cows, fresh and due to freshen; 4 two-year-old heifers; Two 1½ year old heifers; 12 Durham calves; 1 pure bred Durham bull; 1 grade Durham bull; 2 brood sows to farrow around time of sale; 3 young sows bred to farrow; 2 sows, not bred; 9 shoats; 1 yearling boar; 1 boar, 4 months old 1 I.H. Hay Baler with motor; 1 Hay Loader; Quantity of scrap iron; 2 large horse collars; other harness; 1 slush scraper; Quantity of tools; Quantity of tile; Number of milk cans, and many other articles.

TERMS OF SALE—CASH

ALBERT LADOUCEUR, Prop.
STEWART B. JAMES, Auct.
51c

Auction Sale
HOLSTEIN DAIRY CATTLE
AND FEED

There will be offered for sale by Public Auction, on Lot 9, Concession 9, Township of Edwardsburg, five miles west of South Mountain, one mile west of Hyndman cheese factory, 2 miles east of Highway 16 on the Hyndman road on

SATURDAY, APRIL 29th, 1967

Commencing at 1:00 p.m. sharp

High grade Holstein cow, fresh; 13 high grade Holstein cows, springing; 4 Holstein heifers, bred for September; 1 Hereford heifer, bred for September; 2 Ayrshire heifers, bred for September; 12 one and half year old Holstein heifers, open; New Canadian Tire Milking machine; 1 2" force pump with engine; Some household articles; 800 bales of good quality hay; Other articles too numerous to mention.

TERMS OF SALE—CASH

HUBERT WEY, Proprietor
HAROLD BALL, Auctioneer.
51c

CONVERTIBLES

1966 Olds. Cutlass, yellow/black, fully equipped, automatic on floor, 16,000 miles, one owner, licence No. L17958.

1965 Corvair Corsa, blue, 140 hp motor, 4 speed transmission, one owner, licence 12-112.

1964 Dodge, white/red int., 383 cu. in. motor.

1964 Acadian Beaumont, red/black top, V8, automatic, licence No. L10958.

1963 Renault, green, 4 speed, 2 tops soft and hard, lady one owner, licence No. 18169.

1962 Acadian Beaumont, red/black top, automatic.

1957 Mercury, blue/white, make us an offer, licence No. N14845.

JUST ARRIVED:

1967 Camaro, blue, 327 engine, 4 speed transmission.

MARCELLUS
Motor Sales Limited
Phone 613-543-3116
MORRISBURG, ONTARIO



John Gray was top bowler of the week at Main Corner Lanes with a sizzling 787 cross on games with the Fireside Group of 265, 242 and 280.

Ray Barkley Awarded McLean Memorial Trophy

Ray Barkley, captain of the team, and key defenceman of the Winchester Midget Hockey Club, has been awarded the Grant McLean Memorial Trophy.

Presentation of the trophy took place at the meeting of the Winchester 100 Club honouring the team that went to the O.D.H.A. Finals in Midget D classification. Donor of the trophy, Mrs. Agnes McLean presented the trophy to Barkley as the outstanding player combining sportsmanship and leadership on and off the ice.

The trophy honours the late Grant McLean, former captain of the Midget team who was tragically killed in a highway accident last year and who exemplified the qualities for which the trophy is awarded Winner of the trophy is the son of Mr. and Mrs. Clifford Barkley of Winchester.

A CHARTERED BUS FROM WINCHESTER TO EXPO

Sat., June 17th

At 8:00 a.m.

$5.00 Return

For Further Details Call

774-2805

Tickets Are Limited

Alexander's Lunch

CHOCOLATES...

For

MOTHER'S DAY

MAY 14TH

Smiles 'N Chuckles

Neilson's And

Black Magic

FOR THIS VERY SPECIAL DAY

—AT THE—

MAIN CORNER

COFFEE SHOP

WINCHESTER

1867 1967

PHONE

774-2809

H. L. Flora

DOWN THE ALLEYS

Wayne LaPorte had a good night with 262-662, Lloyd Guy 254-648, Les Whitteker 241-598. Lloyd LaPorte 229 536, Gary Armstrong 234-529, and Steve Corry 525.

Marg. Dalgleish was number two bowler of the week with a sparkling 752 cross on games of 211, 291 and 242 with her Happy Gang mates. Daisy Robinson had 244-599, Florence Helmer 222-592, Louise Freeland 206-579, Muriel Levere 219-559, Elsie Thompson 551, Lynda Dalgleish 200 526, Doris Kennedy 526.

235-634 put Marg. Dalgleish out in front of the Gay Twenties with Larry Sayant coming in with 253-603. Stuart Dalgleish had 218-560, Harold Dillabough 232-545, and Daisy Robinson 208-525.

Cora Stel paced the Glamour Girls with a 636 cross and 245 single. Ruth Pemberton had 218-631, Cathy Price 227-582. Bernadette Brennan 222-566. Connie Crowder 533, Carolyn Dawson 232-527, Sandra Lannin 524, Helen Coons 501.

Arn Stobo and Edna Empey each crossed 695 in the Community League with the gentleman taking the top spot with a 260 single compared to Edna's 242. Earle Gray checked in with 225-638, Allen McRoberts 222-594, Judi Helmer 246-567, Clair Kerr 237-561, Carol Holmes 216-549, Edith Wise 221-538, Robert Watson 267-529, Sandra Belanger 528, Dale Wise 521.

HALLVILLE JETS

Irwin McCargar was top bowler with a cross of 684 and games of 265, 232 and 189. He was closely followed by Lanson Hyndman with games of 258 227 and 199 to cross 684.

Other scores were: Marilyn Hyndman 601-224, Donna Williams 580, Orville Wieland 561 Jean Christie 547, Bill Williams 526, Mel Christie 516, Valerie Madden 510, Betty Allen 508 Bob Williams 503.

SOUTH MOUNTAIN

Play-offs for the South Mountain Commercial League were held last week, and total pinfall of the teams were as follows:

Ace's Shell Service, 3399; Simzer's, 3362; Heckston, 3026; Weagant's 2749; Berry's 2630; Bank of Nova Scotia, 2501; Pleasant Valley, 2478.

High scores were: Gary Pickard 763-315, Bill Williams 721-279, R. Baker 714-296, Doug. Boyd 699-230, Bud Raistrick 680-265, Clifford Ace 681-285. Lyall Coughier 691-248, Denzil Allen 644-243, Richard Gilmer 641-239, Dale Boyd 619-240, Ed Coles 603-274, Lyall Simzer 601-216, Bill MacDonald 604-221.

SAVE

ON THESE

FOOD SPECIALS

York Peanut Butter, 3-lb. $1.09
Extra Soap, reg. 55c, 3 for $1
Kellogg's Frosted Flakes, Half price deal 2 for 55c
York Raisin Pies, 24-oz. 29c
50 lbs. Ontario Potatoes 99c
Moderne Bathroom Tissue, One Ply 4 for 49c
Cooking Onions, 2-lb. cello, 19c
Tulip Margarine, 100% vegetable oil 2 lbs. 69c
Cello Raisins, lb. 29c
Peameal Roll, lb. 59c

BEST MEAT BUYS

Cello Wieners, lb. 49c
Cod Fillets, lb. 37c
Boneless Pork Loins, lb. 79c
Fresh Hams, end cuts, lb. 59c
Pork Butts, lb. 53c
Hamburg, lb. 49c
Bologna, lb. 39c
Devon Bacon, 1-lb. rindless, 69c
Shoulder Beef, stew or roast 49c

MacPHERSON & SUMMERS

COLD STORAGE 774-2613
EAST END MARKET 774-2103

Calendar of Events

CENTENNIAL MUSICAL SERVICE AT WILLIAMSBURG

A Centennial Musical Service will be held in Williamsburg United Church on Sunday, April 30th at 8:00 p.m. The Male Choir assisted by Mr. Ronald Freeland, Mr. Dennis Millward and other talent will furnish the music. There will be congregational singing of well loved Hymns. An offering will be received. Everyone welcome. 50-51p

Y.P.C. DANCE AT KEMPTVILLE

Dance to "The Futuras" this Saturday evening from 9 to 12 at The Legion Hall in Kemptville, sponsored by the Grenville-Dundas Y.P.C. Association. A lunch will be served. Admission $3.00 per couple. 51c

SMORGASBORD SUPPER AT INKERMAN UNITED FRIDAY, APRIL 28th

Inkerman U.C.W. is again sponsoring the Annual Smorgasbord Supper to be held in Inkerman United Church basement on Friday evening, April 28th, beginning to serve at 5:30 p.m. Admission $1.25 and 75c. 50-51c

WINCHESTER EASTERN STAR BRIDGE AND EUCHRE

Bridge and Euchre, sponsored by Winchester Chapter 310, Order of the Eastern Star, will be held on Wednesday, May 3, at 8:00 p.m. sharp in the Masonic Temple, Winchester. Door prize, refreshments. Admission 50c. 50-51p

"SIGNS OF THE TIMES MESSAGE" AT MOUNTAIN

World Interest—Is It At Viet-Nam or the Mediterranean? This is the question that the Rev. Inglis will discuss in his monthly "Signs of the Times Message" at the Knox Presbyterian Church, Mountain on Sunday Night at 7:30 p.m. April 30th. Instrumental and vocal music. Everybody welcome. 51p

NEWINGTON WESLEYAN METHODIST ANNIVERSARY

Anniversary services at Newington Wesleyan Methodist Church will be held Sunday, April 30, at 11 a.m. and 7:30 p.m. Guest speaker is Rev. J. S. A. Spearman, president Central Canada Conference. Guest singers are "The Northland Gospel Trio". This group has wide acclaim throughout Upper Ottawa Valley and Northern Quebec and is worth hearing. An invitation is extended to everyone to attend these special services. 51p

ANNIVERSARY DINNER KNOX PRESBYTERIAN CHURCH IROQUOIS

The annual Anniversary Turkey Dinner of Knox Presbyterian Church, Iroquois, will be held in the Church Hall, Wednesday, May 10th, with servings beginning at 5 p.m., and until all are served. Adults $1.50; Public School Children 75c; Pre-School Children free. Come and bring your friends. 51-52c

"AT HOME"

Mr. and Mrs. Hubert Conlin will be at home at their residence, Metcalfe, Ontario, to their friends and relatives on the occasion of their 25th Wedding Anniversary, Saturday, May 6, from 3 to 5 p.m. in the afternoon and 7 to 9 p.m. in the evening. 50-51c

ATTENTION...

FATHERS and SONS

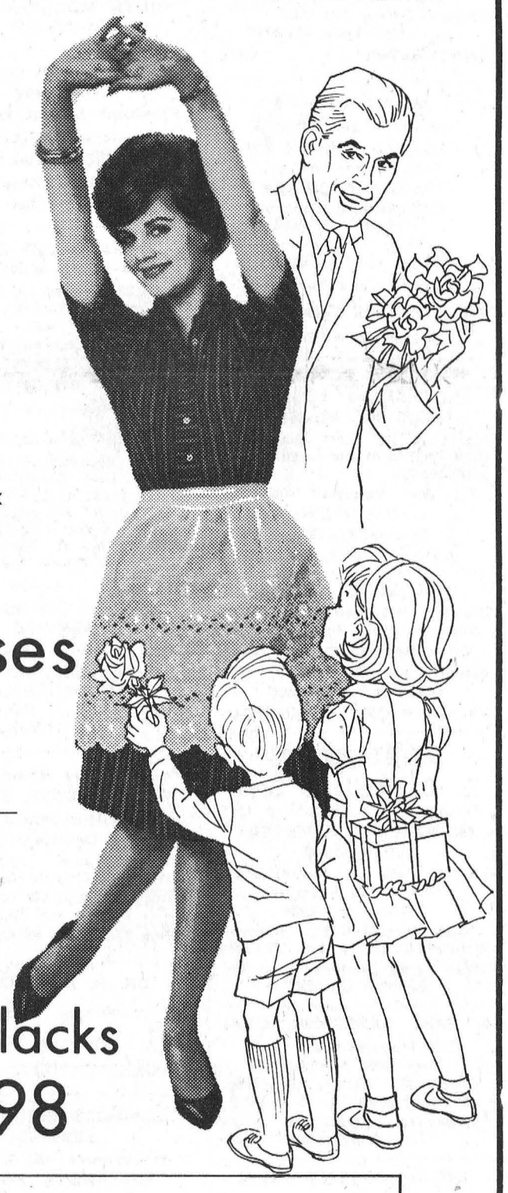

Mother's Day is May 14th

We have in stock and arriving daily

Ladies' Dresses

SIZES 9 TO 13;
10 TO 20; AND
14½ TO 24½

Latest Shades and Colours in cotton and cotton stretch

Ladies' Hip Hugger Slacks

2.98 - 4.98

Lovely Variety of Ladies Sweaters

Latest Styles in Summer Jewellery

Men's Jackets
in corduroy & poplins

WE ALSO HAVE THE NEW MOD STYLES IN STOCK

CHILDREN'S, LADIES', MEN'S SHOES
ON SALE COUNTER ONLY
1\2 PRICE

ENGLISH'S GENERAL STORE

Highway 31 543-2744 Glen Becker

1867 1967
CANADA-CONFEDERATION

Winchester and District

INTERDENOMINATIONAL

Centennial Service

in the

North Dundas District High School Auditorium

on

Sunday, May 7th

at 3:00 p.m.

Under The Auspices Of The

WINCHESTER CENTENNIAL COMMITTEE

in co-operation with

WINCHESTER MINISTERIAL ASSOCIATION

Proclamation
Daylight Saving Time

IN accordance with resolution of Council, I hereby request the citizens of the Village of Winchester to adopt DAYLIGHT SAVING TIME beginning Sunday, April 30th, 1967, and continuing until Saturday, October 28th, 1967, or until such time is announced..

G. E. ELLIOTT, Reeve
Village of Winchester

Dated this 24th day of April, 1967.

NOTICE
re DOG TAX

Residents of Winchester who are dog owners are hereby reminded that the deadline for the purchase of 1967 dog licences was May 1st. Anyone failing to secure this licence will be subject to prosecution under Municipal By-law that will be rigidly enforced. Licences may be purchased at the Clerk's Office, Town Hall, Winchester.

ALSO TAKE NOTICE that all dogs are to be tied up or on a leash at all times according to Municipal By-law.

C. R. Robinson, Clerk,
Village Of Winchester.

WINCHESTER Press

Volume Seventy-Nine
Thursday, April 27, 1967

WORKMAN BROS., Publishers

Established in the year 1888
Published Wednesday Afternoon
Dated Thursday.

Subscription Rates: $4.00 per year in Canada; $5.00 per year in the U.S.A., payable in Advance.

1966 PRIZE WINNER CANADIAN WEEKLY NEWSPAPERS ASSOCIATION BETTER NEWSPAPERS COMPETITIONS

Member of the Canadian Weekly Newspapers Association and the Ontario Weekly Newspapers Association

Guaranteed Circulation over 2750
Advertising Rates on Request.

Authorized as Second Class Mail, Post Office Department, Ottawa.

Next In Line

The incumbent council of the village has spared very little effort in trying to get things done by meeting frequently and taking deep and penetrating looks into the nature of items that confront them. However, there are several things that have been marked for consideration since the beginning of the present term that should be considered as soon as is possible.

One item is the plan of possible sewerage installation that was turned over to the village engineering associates several months ago for study. It was described as a preliminary village plan for the installation of sewerage on basis of partial projects or a mass installation. Needless to say, to date the plan has not been made available.

A second item is the situation surrounding the Public Library. Early in the year and late in the term of the last council there was much discussion about the possibility of converting the library from an association to a municipally operated public library. The question should be discussed and cleared up soon, one way or the other. No matter which, the facility should be spruced up. A few dollars in new shelving and paint would work wonders with the library room that doubles as a dreary, dull and dirty looking council chamber.

A third item is the continuation of organization of a Recreation Commission. Here is a situation that should be a concern of everyone. The appointment of a temporary Commission as an interim measure was handled early in the year but nothing has followed this appointment which was only to be a matter of convenience until the issue could be delved into. With the number one recreation facility, the Centennial pool, opening in three weeks the time is close at hand for the situation to be discussed. Certainly a plan of recreation for the village should and can be implemented and to a large extent financed through municipal and provincial grants. It would be to the benefit of all to have such a Commission to direct their efforts to this end. Investigate the possibilities and take what action may be deemed necessary to develop a planned recreation program for the village.

There is little doubt that these particular matters have taken a second seat of importance to such items as developing of a municipal budget for the year. And rightly so. But the time for a budget is here and these matters and clean passable streets for Centennial Day, May 20th, should be next in line for action.

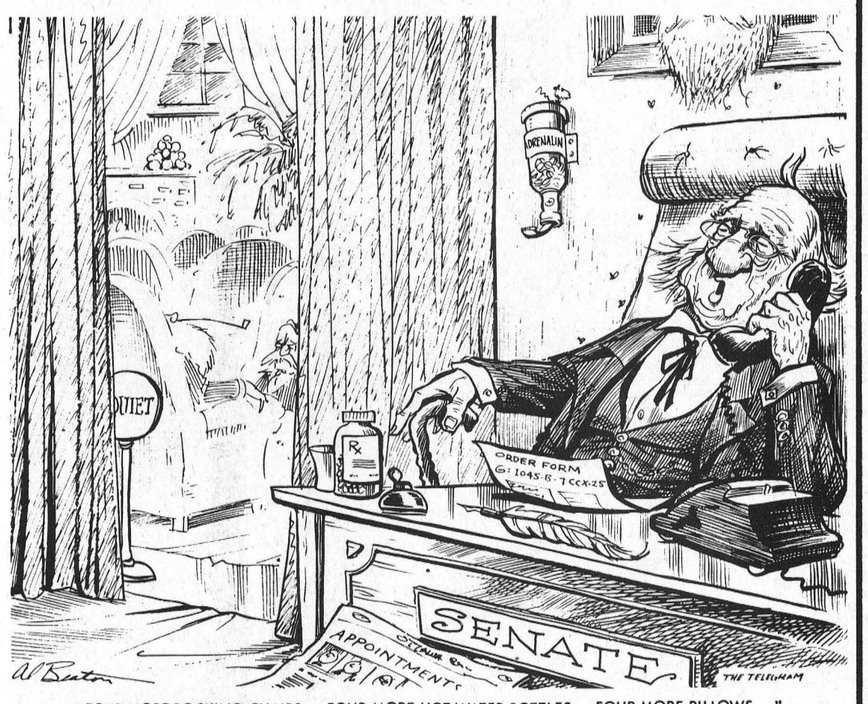

"FOUR MORE ROCKING CHAIRS... FOUR MORE HOT WATER BOTTLES... FOUR MORE PILLOWS..."

Celebrate Together

It would very appropriate in this Centennial year that the spirit of co-operation and pride which predominates across our country to-day should aid in the rural communities' celebration of our 100th birthday. Here is a suggestion that no doubt has been aired and may or may not have been acted upon.

May 20th is Centennial Day in Winchester, not only for the village but the the surrounding area. Thousands will be coming to visit the Centennial Caravan and partake in many of the dozens of activities that are planned for this birthday party that is forecast as the proverbially the biggest and best ever. One of the features of the May 20th party is the giant parade that will wend its way through village streets to add to the enjoyment of citizens and the many, many citizens of the day.

Bands of top calibre, floats in exciting variety will be on hand to make the big parade work. Since the day is for the entire rural community we will further endorse the invitation of the Winchester Centennial Committee to come and join the party. But let's emphasize the "join." Representation in the parade from neighbouring communities and brother and sister organizations would be most welcome. Whether in a big or a small way, the action would be in keeping with the theme of the birthday party of our country.

Indeed, those who come will enjoy themselves tremendously. The invitation is extended and, if accepted, should without question be reciprocated by Winchester when the neighbours that helped us mark our birthday hold their celebration.

The spirit of Centennial says that this is the year that all the stops are pulled out and Canadians celebrate. Let's do it together. Winchester invites you to a birthday party the like the town has never seen, and hopes they will be able to attend yours.

Meditations . . .

by REV. CECIL W. TUININGA

Luke 8:36—"They also which saw it told them by what means he that was possessed of the devils was healed."

What a sad case, this man who met Jesus on the way to the Gadarenes. He was as crazy as a man can get. No one dared to come near him. It could or would cost him his life. He was of a type that would need padded walls in an asylum. Evidently they didn't know what to do with such cases in those days. He was alone in the caves of the mountains, more beast than man.

The Bible tells us that this was the work of satan. This man was in the possession of the devil, who had charge over him through a legion of demons. That is why this man was so crazy. That made him both mad and dangerous. Besides that, he was turned into a kind of inhuman being, to all appearances. Here is an example of what the devil does when any man sells himself to the father of lies and destruction.

One of the works Jesus came to do was to deliver men from the power and dominion of the devil. Of this dominion this man was an extreme example. Of the destruction the devil works this story is an example. When Jesus cast out the legion of demons they entered a herd of swine, 2000 of them, we are told. As soon as the demons entered the swine they all ran violently into the sea. What a loss to the farmer! What a destruction of food and property. But that is the devil's delight to destroy as much as possible of God's creation; to work chaos and disorder and harm to man and beast alike. Jesus came to destroy these works of the devil, to deliver men from the bondage of that power that brings ruin and grief and sorrow on this earth. When that work of our Saviour comes to fruition, then there will be a new heaven and new earth where there will be no suffering or pain or sorrow but only perfect bliss in fellowship with God.

The swine keepers witnessed Christ's miraculous work of healing the demon possessed man. They also witnessed the devil's ruinous work. They saw, in other words, the power of Jesus to save a lost sinner, to deliver him from satan's might. What do they do with this marvellous testimony? They reject it. They fail to see it by faith. They beg Jesus to leave them. And he leaves! That is the sad part of this narrative. Men show by this that they value possessions above life, the property of swine above the deliverance of man. This same sad refrain echoes through the ages. We hear it still today, men and women begging Jesus, as it were, to leave them. They do that because they know that it costs something to follow Him it costs often forsaking friends and home and possessions, etc. This is so tragic. Are we among those too who beg Jesus to leave us alone? Have we too counted the cost of following Him and found it too much? Then He will leave us too, eternally. This is the tragedy and folly of many. Is that ours too?

Sugar and Spice

by Bill Smiley



Take a bow kids

Sometimes I envy the young. But very often, my heart aches for them. They haven't much in the way of armor, you know, in an adult-dominated world. And that's why they so often rebel and run away from home or get married, or do something which even they know is stupid.

Today's young people are confused and battered by an assault of sights, sounds and ideas they simply can't cope with.

Nothing is easier than to criticise them. They're spoiled rotten. They have too much money. They're bone lazy. They're utterly selfish. They're immoral. They're materialistic. They have no sense of responsibility. . . and so on.

There is nothing that rasps me more than that kind of talk. And I'm afraid far too many adults are far too glib with it. Perhaps the worst offenders are old maids of both sexes, but we're all guilty, sooner or later.

Adults generally are envious of young people. From that envy springs a general rancor which comes out as a petulant blanket-disapproval of youth in general.

What causes the envy? Mostly, a host of misconceptions. Today's generation of teenagers has more money, more freedom, more luxury than any in history. It's pretty hard for a man who grew up during the depression — and has worked like a dog all his life — to be anything but sore when he sees a young punk just out of school riding around in a red convertible, with a doll lolling on his shoulder.

But what he doesn't remember is that while the kids have all the "mores" mentioned above, they have some others. They have more work, more decisions, more pressures, more problems, more temptations.

Certainly, some teenagers are bums. And so are many adults. But when you look behind the facade of fun-and-games the average high school kid seems to be having, you see a different picture.

First of all, they spend six and a half hours a day in school, where they are supposed to be polite, attentive industrious and obedient to a welter of rules. That's the meat-and-potatoes. For dessert they are handed between two and three hours of homework. That's a nine-hour day, Mac.

Many of them have after-school and Saturday jobs. Some are expected to do chores or help at home. Others become involved in extra-curricular activities which gobble the time. Very, very few have any hours to dream or read or just goof around, the hours that are so essential to any human's happiness, and particularly so at this sensitive age.

I know whereof I speak. My daughter came to us, almost in tears, the other day. She had just drawn up a list of things she had to do in the next two months, and she had that horrible feeling we've all experienced when things pile up to the point where we want to resign from the race.

Here's the list. And remember this is on top of a nine-hour school day. Play Rehearsals; night practices; three night's performance. Band Concert: night practices for string orchestra, concert band and symphonic band; one night's performance. Music Festival: practise piece, play at festival, play at festival concert. Practise with Bev and Hugh for Hi-Y concert; play at concert. Study for music exams, History and Harmony. Prepare for piano scholarship audition. Practise with New Christian Minstrels for folk mass at church. Complete math and history projects for school. Study for final exams in June.

And my daughter is no exception. Other kids are just as busy, and just as much is expected of them. They haven't even time to experiment with LSD or sex .They haven't time to go for a walk, or listen to the birds, or realize it's spring.

Next time you feel like knocking kids, stop and ask yourself how you'd like to finish a day's work and then tackle about five more hours of demanding physical and mental activity. Personally, I wouldn't trade with them, even if they did give me back all those years between.

PAUSE



"He's not like other students. He buys bananas to eat!"

Centennial Report



1867 1967

by JOHN W. FISHER
CENTENNIAL COMMISSIONER

Two big numbers in the Centennial's national show are "on the road" now and they have been giving "smash hit" performances.

Attendance figures on the Confederation Train can be described as "peak capacity plus" and the Armed Forces' Military Tattoo, which opened to the public at Peterborough, Ontario, March 31-April 1, has established its reputation for being a highly professional show that produces unanimous audience enthusiasm and praise.

It's a major understatement to say that we at the Centennial Commision are pleased by the success of these important "opening numbers" in the 1967 celebrations.

The Confederation Train started its tour early in January at Victoria where it received 58,000 visitors. By April 6, when it was at Saskaoon on its eastward tour, 650,000 people had seen this colorful travelling exhibition.

Those in charge of the Confederation Train tour had estimated, last year, that about one and a half million people would board it. On the basis of daily crowds so far they now predict a total of two million. Unfortunately it is doubtful we can stretch that figure more since there is a physical limit to the number of people who can pass through the train per day and there must be a number of "no show" days during the tour to allow for travelling time between exhibit points and for maintenance and repairs.

The attendance figures are the main evidence of the train's success. Art and design critics aside, I like to quote a wide-eyed railway yard hand's remark to a fellow worker following a sneak visit on company time: "It's marvellous. I want my kids to see this, for sure."

From Air Marshal to Petty Officer to Private, all members of the Armed Forces should be proud of their Military Tattoo. The two touring casts have been performing to sell-out houses since the show opened.

The Tattoo casts are split-second trained. Pride, morale and discipline also are noticeable throughout the show. (This was noted by a Commission observer during a midnight briefing session following the final performance at Peterborough; you could hear a pin drop as 300 men assembled to receive comments and instructions for the next performance.)

The Tattoo does not glorify war nor does it remark on famous generals or battles won or lost. It does pull at your heart strings with memories or recollections of the "ordinary" Canadians who fought and died in past wars.

Tattoo service songs — of the earliest French regiments, the Scots, the navy, the 20th century wars—and original music are played by highly trained and rehearsed marching bands. Audiences on seat edges, with heart-in-mouth apprehension, watch the thrilling Armed Forces Gymnastic Display Team, precision manoeuvres and other spectacles including a naval gun-hauling race.

It would be a surprise to me to find anyone in a Tattoo audience who did not allow at least a measure of nationalistic sentiment to creep into his soul. The show will be a cherished part of many memories long after 1967.

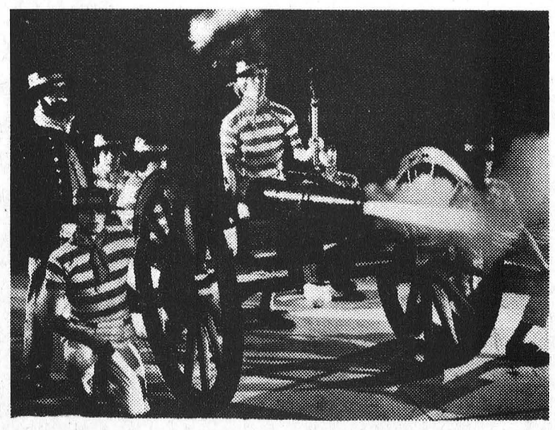

During Canadian Armed Forces Military Tattoo performance, 1813 dockyard tars fire a naval cannon. Photo by Malak

The Seventh Column

Dabbing away with the paint brush and trying to watch a hockey game on television isn't the best combination in the world. But for last Saturday afternoon it worked out rather well. What with the miserable wind and water outside, the logical choice was to go to the interior of the river front retreat. And with the Maple Leafs and Les Canadiens fighting it out, we had to improvise somewhat. Admittedly from 1.30 until four o'clock we did not manage too many strokes of the brush, and on one or two occasions when the situation got a little hectic we managed to let the brush slip a little too far. But all things being equal, the paint job didn't look all that bad. And the hockey game, at least for Maple Leaf fans, was even better.

Sorry we can't say the same thing about the television coverage, "American" style, that is. The camera work may well have been the same crew for both major networks covering the spectacle. But that's where the resemblance abruptly ended.

Seems we read a few short weeks ago after the league had been sold down the river to the American advertising moguls that U. S. coverage of the game would be a real treat. Meaning, we suspect, that Canadian TV coverage was a dose of dreary monologue, no colour, too much commentary and so long Ward Cornell. Wel-l-l-l! We can't remember the rather well known sports scribe (no doubt from Toronto) who wrote the article, but here's to you George . . . a stale pint of beer, a wet paint brush and a wish that you take off for south of the border where TV hockey coverage isn't one bit better. If anything, it will be considerably worse unless they come up with a lot different format when they begin the "really big shew" next year.

Come to think of it, how do you really improve hockey television? TV commercials at the three minute mark? Another at the 11 minute mark? And so on? And in the case of the big American dollar which means so much to Clarence Campbell and the board of governors, the commercials mean a hold-up in play. Even in football, a much slower game, the sponsor's ad director picks a suitable spot in the game. And not often, except at the three minute mark of the half, is there a real stoppage in play for a minute or so. From the live fan point of view and the TV viewer who is at least being entertained by the commentator, the commercial break in mid game is as frustrating as trying to catch a dive bombing mosquito at five o'clock in the morning. A hot team on the move could lose . . . or is this part of the show really going to matter in the future days of expanded NHL hockey?

Imperial Oil and Molson Brewery have been choice sponsors of the Canadian TV hockey nights. And to get their message across they employ a genuine, soft approach with first rate commercials. Sometimes they're better than the game. But they never interfere with the play! As for the commentators there are probably better ones than Bill Hewitt and Danny Gallivan. We haven't heard them too often though. And if these two chaps are talking too much during the TV coverage just try watching a game some night with the sound turned off. Quite a difference. Or, better still, tune in to our friend across the way who is calling the play for CBS. We'll guarantee you a genuine mix up in the first five minutes of play. And unless you know the colour of the sweaters you may get more than a little confused. (In black and white you're lost).

We were schooled or maybe even brain washed a long time ago by Foster Hewitt and Wes McKnight and others in the old Hot Stove league when the game was called "General Motors presents." Actually, the idea hasn't changed too much. And fellows like Ward Cornell and Brian MacFarlane often add enough casual colour to slow you down a bit in the in between sessions. Throw in Jack Dennet with a feature or two and we think Canadian Hockey TV coverage rates rather well. Sure, it can be improved . . . what can't be?

Okay, okay, but Sophia Loren doesn't play hockey.

GUARD THOSE YOU LOVE

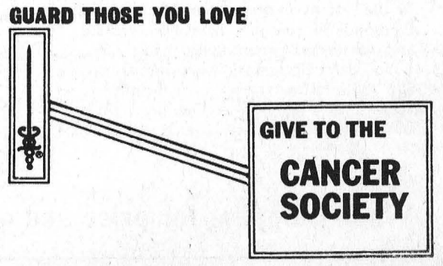

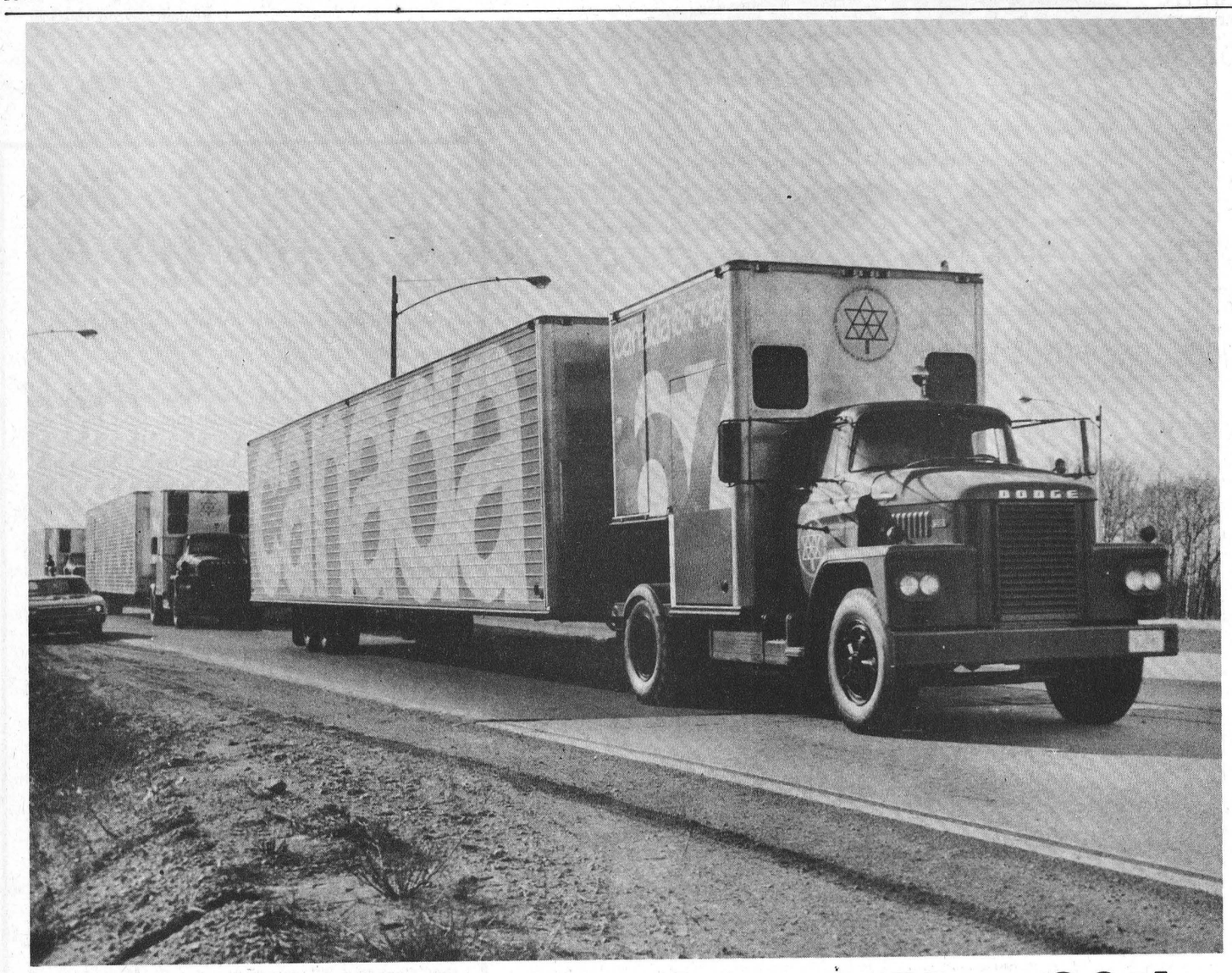

Wheeling Into Winchester May 20th

Confederation Caravan number two of the three such units that will be plying Ontario will be visiting Winchester on Centennial Day in the village, May 20th. The Caravan that visits Winchester will travel 3,291 miles, make 74 exhibit stops, stage 164 exhibits days, have 27 days off, use only one complete day for traveling time and be on the road 192 days from Monday, May 1, until Wednesday, November 8, 1967.

The unit that will visit Winchester is one of eight to criss-cross Canada as a whole. The eight will log 35,655 miles through 655 exhibit stops.

Combined mileage for the 88 vehicles — 64 tractor trailers and 24 station wagons — will be 392,05 miles. Longest trip between exhibit stops will be 1,300 miles from Dawson City, Yukon, to Rycroft, Alberta. Shortest trip will be one mile between New Glasgow and Stellarton in Nova Scotia.

Overall staff for the caravans will be more than three hundred, thirty-eight to forty men per caravan. They will consume more than 166,000 meals and require more than 55,000 night accommodations, most of which has already been booked.

The Caravan that will visit Winchester has its first exhibit location in Rockland May 1-2. Stops previous to Winchester are Alfred, Hawkesbury, Alexandria, Casselman, Cornwall, Morrisburg, and following are Kemptvile, Prescott and sixty-four more.

The big caravan that will roll into Winchester on May 20th will highlight Winchester Centennial year program and Centennial Day. Already planned for Saturday the 20th are a giant parade, a beard growing contest, official opening of the Centennial Pool, at least two dances in the evening, a giant chicken barbecue, a night of fun with games of chance and skill, and no doubt more exciting events as yet unnamed.

Left photo shows the giant trucks that have already passed through Winchester several times on trial runs. One run was staged with Winchester Public School children lining the main corner. The location was deemed perfect for publicity and information material to be filmed.

COUNTRY KITCHEN RESTAURANT
Winchester, Ontario
Try Our Sunday Specials and Full Course Meals
DINING ROOM AVAILABLE FOR YOUR
Banquets — Meetings — Parties
"Phone 774-2417 For Reservations"
TAKE OUT ORDERS A SPECIALTY



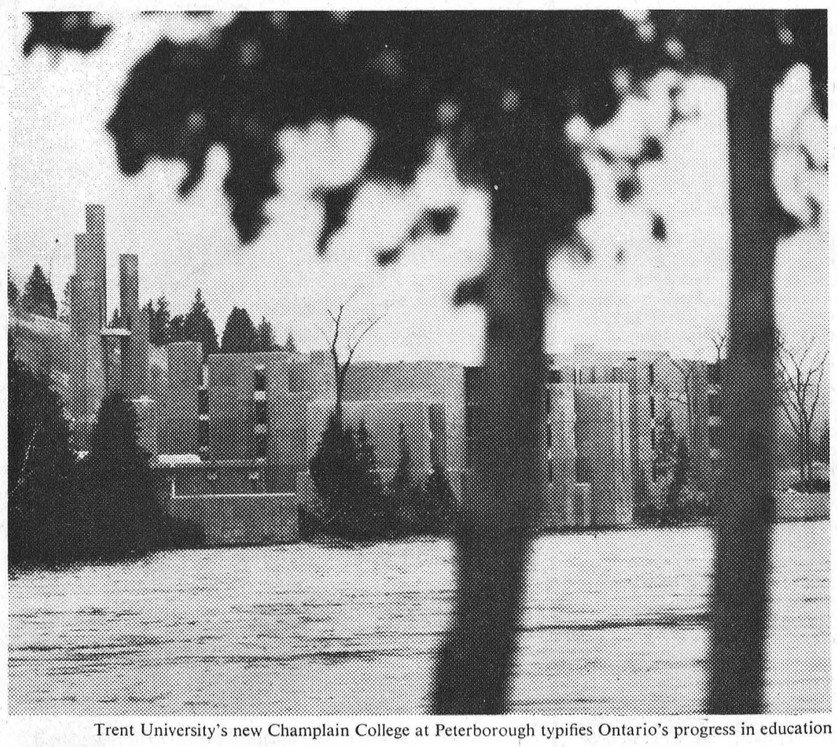

Trent University's new Champlain College at Peterborough typifies Ontario's progress in education

It seems like only yesterday this was a one-room school

Today, it's one of nearly 7,000 Ontario schools—and an excellent example of Ontario's dynamic growth.

The learning explosion is helping Ontario achieve prosperity as rapid developments in science and technology make industry more and more competitive. The skills and training our schools provide help produce more products and better products.

The remarkable thing is that Ontario is just getting started—the best is yet to come. In the last five years alone, hundreds of thousands of new jobs have been created and our unemployment figure is just 2.5%.

You can help Ontario's educational system to grow even greater by helping to keep Canada prosperous. One way: when shopping for price and quality, SHOP CANADIAN.

ONTARIO'S GROWTH RECORD

Ontario schools have nearly 70,000 dedicated teachers busy giving almost 2 million students a better than ever education.

This year the Ontario Student Awards Program will total $13,750,000.

Ontario's high school system is so versatile that a student can take a technical, vocational or academic course and still qualify for university entrance.

ONTARIO GOVERNMENT
TRADE CRUSADE
Department of Economics and Development

When shopping for price and quality, Shop Canadian

Urban Renewal Study Approved For Prescott

A study to identify blighted or substandard areas and to provide information leading to plans for renewal action and the prevention of further deterioration have been approved for the Town of Prescott.

A federal contribution of $11,284 covers 75 per cent. of the total estimated cost. Derek J. W. Little of the firm of Municipal Planning Consultants Co Ltd., of Toronto, will undertake the study which is expected to take six to eight months. The town will pay the remaining twenty-five per cent.

The federal contribution is made under a section of the National Housing Act which provides federal aid to municipalities undertaking an urban renewal study.

100th Birthday Party
FREE DRAW
HERE'S YOUR CHANCE TO WIN ONE OR MORE OF 100 PRIZES
Including
MINK JACKETS and MINK STOLES
In recognition of Canada's 100th Birthday, we are offering 100 free prizes. You receive a free chance in this draw with each article you place in storage with us this spring. Take advantage of this added bonus for guaranteed and insured storage at the lowest rates available. Draw to be made December 24. Watch the Journal for list of winners. Call us at 342-2225 for free pick-up and delivery.
SAUNDERS FUR STORAGE CO.
LEE SAUNDERS — Owner-Manager
Tel. 342-2225 — BROCKVILLE — 75 John Street

INSURE YOUR SPRING GRAIN CROPS
Against the following hazards—
HAIL, WIND, DROUGHT, FROST, FLOOD
PLANT DISEASE, INSECT INFESTATION, EXCESSIVE RAINFALL, EXCESSIVE MOISTURE
Inquire about the new, low-cost comprehensive insurance protection available to all Ontario farmers under the
CROP PRODUCTION INSURANCE PLAN
Offered By
THE CROP INSURANCE COMMISSION OF ONTARIO
FRED S. COONS
INSURANCE Telephone 448-2398 CHESTERVILLE

THE MEMBERS REPORT

From Toronto by Fred M. Cass

With everyone expecting an early Spring general election in Ontario, Premier Robarts last week caused some rethinking by his remarks in the House. In the course of one of the debates he stated that over half of the estimates of the government for the current year were yet to be debated and approved and that it might well be July before the Session ended. However, in view of the great number of centennial celebrations all over the Province on almost every day in which Members of the Legislature wish, and are expected to participate, it is doubtful if the Legislature will be sitting even a few weeks from now.

The statement made at the conference of Health Ministers held in Ottawa, by Ontario's Minister, Dr. M. B. Dymond, that Ontario would participate in the long awaited federal health insurance program was welcome news to all. But unless there is a different pace at Ottawa, the federal plan is still a long way off; indeed it has been under discussion and promise from the Ottawa government for years; meantime as we all know, the Ontario Government has introduced and made effective its own OMSIP plan which provides to the people who need it most here in Ontario, medical care and services.

The estimates of the Departments of Tourism and Information and of Energy Resources (both headed by Ministers from Eastern Ontario—J. A. C. Auld and J. R. Simonett) were the subject of long debates but finaly passed. As in the estimates of other Departments submitter this year, there were many new areas of government interest encouraged by voting of public monies — both in aid of our tourist industry in the one Department and in pursuit of water pollution control in the other.

Again there were eruptions of verbal fireworks as the two opposition parties endeavoured to discuss the case of Dr. Shulman — the Coroner who stated he obeyed no superiors in his appointment within the Department of the Ministry of Justice. It has, however, now become so obvious that the Doctor's aims are political (it is said that he hopes to contest a seat in the coming election, probably on behalf of the NDP) that whatever merit there may have been in some of his rulings and actions, is being lost in the political clamour. His charges against his superior officials and the government are now, as is proper, being probed by a High Court Judge whose training and detachment from the political arena will enable him to look at the whole affair with an impartial and judicial eye.

From Ottawa by Mrs. Jean Wadds

In spite of all the excitement and pleasure and tradition of the Installation of Canada's new Governor General, the future of Canada's defence remained uppermost in many minds.

The Conservative Party had decided to make every effort to influence the Minister of Defence towards reconsideration of his decision to abolish Canada's Army, Air Force and Navy. It is unanimous amongst Conservatives that this is a retrograde step and will be detrimental to morale and enlistment.

The Minister of Defence has done nothing to convince the Opposition. Quite the contrary, the longer the debate goes on the less confidence there is in his qualifications to make this drastic and far reaching change in a Department which uses one fifth of Canada's budget.

The members of the Official Opposition feel so strongly critical of the Minister that every individual has made a sincere and conscientious effort to influence him, since the speeches of the many highly qualified exveterans in the Opposition seemed to have no effect whatsoever.

It was as a thoughtful, experienced, practical businessman that John Bower, Member from Shelburne - Yarmouth - Clare, took part. Mr. Bower talks nothing but good sense. He is 66 years of age and entered politics after a successful business career, because of his deep concern for the impractical way Canada's Government is run. He said: . . . "the attitude of the government that parliament must swallow this whole bill on faith, and be damned quick about it. This is what forces me to my feet."

Mr. Bower cannot be accused of being too political or too traditional. He judges this legislation on the straight question as to whether it will work and he feels it is wrong administratively.

"We have for example oil companies which are fully integrated on the multi functional bases of exploration, producing, refining, transportation and distribution activities. The preservation of the integrity of these functional components is considered a must by men who are neither Liberals, Conservatives, Socialists, Social Crediters nor any other political or ideological category, but who are swayed by and for their judgments on the best possible management of an entity—men who are every day seeking new things and who are charged with the responsibility to spend —and do spend—millions and millions of dollars on basic research. I am not speaking of old reactionary men when I speak of these men who have arrived at the conclusion that the integrity of the functional activity must be preserved in relation to the multi based activity.

"To superimpose, cycle in, or otherwise clutter up the preservation of that integrity would be to violate the very rudiments of good management and organization. It would invite bankruptcy and the disappearance of the company as an entity. From this homely but practical analogy I submit that it is not in the interest of good management and organization fecklessly to rush into, or go into at all, a process of making a hash of sea, air and land functions, any more than it would be to make a stew of geologists, drillers, refiners, pipeliners and distributors."

Mr. Bower feels, as I do, that too many Canadians do not realize just what is involved. In order to bring it closer to home he said:

"In tryng to erduce this complex debate to graspable size I might say I get the feeling of being at a town meeting where the mayor proposes doing something which is generally agreed to be logical and desirable, but then extends the proposal to a point where it becomes something he does not define, to take care of something he does not specify, with the evolving proposal in its entirety running through 20 per cent. of the town's budget."

Mr. Bower is shy of participation in House of Commons debates. He fears that he is not political enough. I am sure many Canadians will agree that the House of Commons could do with many more of his calibre, his experience and his common sense. The number of complimentary letters and telegrams on this speech from his riding prove that he pleases Nova Scotians.

A Multitude Of Diseases

Cancer Man's Greatest Challenge

At the annual spring banquet and kick-off to the financial drive of the Morrisburg and District Branch of the Canadian Cancer Society, a capacity audience heard Maurice Grimes say "We are on the threshold of checking certain types of cancer." "Cancer is not a single diseases; it is a multitude of diseases. Many of these are coming under control," said the Ontario Director of the Society.

"People are worried and frightened about cancer, and there is reason for this concern because one-third of Ontario's population now living will have cancer before they die. This year there will be 17,000 new cases, 9,000 will die, but many will be saved. The hopeful aspect of cancer to-day is that there is an army of 60,000 in Ontario, of saved cancer patients."

Mr. Grimes urged the listeners to "not sell Canada short in the battle with cancer." The first cobalt bomb was perfected in Canada and to-day is sold throughout the world. Now the world of electronics has opened the new study of cells. "In Ontario, he said, there are seven clinics where radiation treatment is second to none on the continent."

Concluding, he said: "With the disease of cancer we face the greatest challenge in the history of man."

Honoured as volunteer helpers at the meeting were Mrs. Gladys Hess and Mrs. Audrey McGowan of Williamsburg, and Mrs. Doreen Empey of Brinston. Morrisburg Branch president Gordon W. Thom thanked volunteers for their work. Morrisburg helpers honoured with caduseus pins were Mrs. Verna Beckstead, Mrs. Miriam Salmon Mrs. Marne Thom, Mrs. Elizabeth Magee, Mrs. Margaret Felker and Mr. Lee Duvall.

THE PILL . . .
Take the headache out of driving to Expo '67. Arrange an organization bus trip by Colonial Coach.
CALL COLONIAL COACH
at Winchester
Telephone 774-2805

THIS AD IS WORTH $10.
Clip this advertisement and use it at a value of $10.00 on a complete Paint Job.
● WE USE C.I.L. PAINT ●
● FREE ESTIMATES ON REQUEST ●
● WORK GUARANTEED ●
Brannen's Garage
(next to Chesterville Hotel)
Phone 448-9110 Chesterville

DARI-KOOL BOU-MATIC
VISI-CLAW
Takes The Guesswork Out Of Milking!

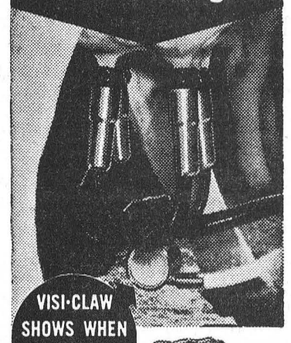



You clearly see when milk flow stops for prompt removal of the teat cups. Helps prevent overmilking, a major cause of teat and udder irritation.
DARI-KOOL Bou-Matic MILKERS
Your Factory-Trained Dealer In This Area Is —
SHORTT'S
REFRIGERATION & DAIRY EQUIPMENT
PHONE 826-2446, VERNON

DISTRICT NEWS

• VERNON
• RUSSELL
• OSGOODE
• METCALFE

N. Russell WI

North Russell Women's Institute featured health at their April meeting. Discussed were papers on the new treatment of coronary thrombosis and the dangers of old medicines. Mrs. Walter Fobes won the contest relating to the heart.

Mrs. Eldon Paul acted as president in the absence of Mrs. Robert McCallum. Mrs. Paul will be attending the W. I. Guelph Convention May 2-4. Several members will probably attend the District Annual in Cumberland May 19. Another important W. I. date is June 17, which has been declared Women's Institute Day at Expo 67.

Seventeen members answered roll call on safety practice in the home. The North Russell group will be applying for a short course of either "Tricks With Mixes" or "Living With Your Freezer."

The meeting was held in the Institute home.





Engagement Announced

Mr. and Mrs. Archie McEwan of Metcalfe announce the forthcoming marriage of their only daughter, Violet Margaret, to Mr. Willis Milton Kerr, son of Mr. and Mrs. Leslie Kerr of Metcalfe. The wedding will take place on Saturday, June 17th, 1967, at 4.30 p.m. in Holy Trinity Anglican Church, Metcalfe.

Carleton F.O.A. Hospitality Plan

Members of the Carleton County Federation of Agriculture will have the welcome mat out to all members from central and western Ontario on their way to visit Expo. Directors of the Carleton group have endorsed the Zone six motion to the OFA to greet fellow members on the move.

Secretaries of each county are to compile a list of homes where hospitality wil be given travellers. Range of stopover facilities will be from rest stop and a cup of tea to an overnight lot for a trailer or a room in the farm home. Mrs. E. L. Macartney of Ramsayville, Carleton Federation secretary, will be compiling the list for that county.

Relieves Headaches !

Golf Handicaps Computerized

Handicap chairmen and their committees across the country will now have help from Bank of Montreal computers in calculating golf handicaps. G. Arnold Hart, chairman and president, said the bank has introduced a new service "to relieve golf clubs of the chore of calculating handicaps."

The programme was developed with the approval of the Royal Canadian Golf Association, at the Board of Trade Country Club in Toronto, where it received enthusiastic support. The service has been endorsed for countrywide application by the RCGA, whose rules will apply.

Twice monthly, participating golf clubs will receive summaries of members' handicaps calculated by computers at the bank's Genie centres in Montreal, Toronto and Vancouver. Clubs and golfers will be able to use these summaries both to ascertain the handicap and to post new scores.

In addition, individual handicap cards will be provided for members of clubs affiliated with the provincial golf associations and the RCGA, and cards will be renewed automatically at least once a month. The cards will be valid for tournament purposes.

Each of the bank's 995 offices in Canada will act as relay points for the regional Genie centres.

Metcalfe Curling Club Windsup Season With Banquet, Awards

(By Joe Rowan)

Metcalfe curlers rang down the curtain on another successful year with a banquet in the Lions Den, and presentation of prizes and trophies.

Bonspiel Committee Chairmen Mrs. John Anderson and Gordon Morrow had a busy evening, and Skip Don Palmer found himself loaded down with no less than five awards: "H.M.C.S. Gloucester," "Hope," "Dowser" "Grant" and "Dowser (mixed)" Don also won many prizes at bonspiels throughout the valley and only last week reached the quarter-finals in the R.A. Bonspiel while skipping a rink from the Dominion Experimental Farm.

In the same R.A. Bonspiel veteran Bill Woods skipped his rink made up of Garry Cooper, Don Leonard and Hilton Robinson to the second flight championship.

Complete list of winners follows:

LADIES' CLUB

Cain Trophy — Betty Hansen, Helen Reeves, Claire O'Brien, Kay Scrivens, skip.

President's — Kay McGregor, Helen Reeves, Claire O'Brien, Norma Hardy, skip.

Birks — Lynda Vice, Helen Reeves, Claire O'Brien, Beryl Woods, skip.

Vice President's—Marie Melvin, Greta MacInnis, Dorothy Boland, Kay Scrivens, skip.

MIXED

Ladoucer — Pete Smygwaty, John Anderson, Audrey Graham, Bill Woods, skip.

F. B. Dowser—Gord. Morrow Gerry Mullins, Norma Hardy, Don Palmer, skip.

Morris-Boland—Bill Porteous Doris Porteous, Gord. Boland, Kay Scrivens, skip.

Woods—Marie Melvin, Maurice Ladoucer, Bev. Patterson, Gord. Morrow, skip.

Mullins—Kay McGregor, Ron O'Brien, Kay Scrivens, Mansel Reid, skip.

MEN'S

HMCS Gloucester — Harold Gilbert, Roy Porteous, Doug. Stewart, Don Palmer, skip.

Dowser—Pete Smygwaty, G. Morrow, Pete MacInnis, Don Palmer, skip.

Grant — Hank Hansen, Bill Porteous, Bud Davies, Don Palmer, skip.

Hope (skips leading)—Don Palmer, Harold Gilbert, Roy Porteous, Doug. Stewart, skip.

Pat Lid—John Anderson, Bill Porteous, Pete MacInnis, Bill Woods, skip.

Miller—Pete Smygwaty, Roy Hunter, Pete MacInnis, Gord. Boland, skip.

Lions — Archie Sayant, Bill Porteous, Robt. Anderson, Gord. Boland, skip.

Gerry Mullins, President of the Men's Club, and Mrs. Bill Woods, president of the Ladies' Club, welcomed the guests, and Banquet Committee Chairman Doug. Stewart was in the chair.

The door prize was won by Bob Meikle, and Jack Whittingham won the TV raffle.

F.O.A. Report

Carleton County Federation of Agriculture will sponsor delegates to two separate conferences this spring season.

First sponsorship will be of a young person to the Centennial Youth Conference in Quebec in the month of August. Second sponsorship will be of a delegate to the "under forty" conference in May at Orillia. The Federation directors at their recent meeting deemed both conferences worthwhile of their support. More information may be obtained from the Federation secretary, Mrs. E. L. Macartney Ramsayville.

Chairman of the Ontario Federation of Agriculture Women's Committee, Mrs. John Campbell detailed activity of her committee to the director's meeting and reported on the recent insurance conference in Smiths Falls.

Donald Munro of Carp expressed necessity for consideration of appointment of an economist to study the implications of the Carter Commission Report and how it could affect rural people. His suggestion called for the hiring of an economist by the Canadian Federation of Agriculture. The motion will be forwarded to CFA and OFA.

Approve Program

$252,000 Public School building program in Osgoode Township needs only the final approval of the Ontario Municipal Board before starting construction of an additional six rooms at Metcalfe and four at Osgoode.

Fred Wilson, Township Clerk reports that the Osgoode Township Council have given their stamp of approval and it is expected it will take another week before complete details are in the hands of the O. M. B.

A statement about your accommodations in Montreal for Expo67

Expo 67 is bound to put heavy pressure on accommodations in Montreal. Nevertheless, LOGEXPO, the official Expo 67 accommodation bureau, *assures every visitor a place to stay.*

At peak periods you may not be able to get *certain kinds* of accommodation—downtown hotel rooms, for example. But even at these times, there will be sufficient alternative accommodation *for everyone.*

Over 79,000 rooms are available in all.

Private Homes. Over 30,000 hospitable Montrealers are welcoming visitors into their homes. RATES: from $8 to $14 a day for two people, $10 to $18 for three, or $12 to $22 for four.

Efficiency Apartments, with kitchen facilities and maid service. RATES: $18 to $25 a day for two persons, plus $3 a day for each additional person.

Hotels. There are still some vacancies in downtown hotels during some periods, also in resort hotels within easy reach of Expo 67. RATES: from $12 to $30 a day.

Tourist Homes. The position is similar to that of hotels and motels, with some vacancies in all periods. RATES: $10 to $18 (double occupancy).

Every room has been inspected and approved by an agency of the Government of Quebec, and a controlled rate established.

All you have to do to make a reservation is mail the coupon below to LOGEXPO. You will receive a reply in 7-10 days, followed by confirmation direct from the management of the hotel, etc., or the homeowner.

Or phone (514) 397-8397 for immediate information and reservations.

Motels. Available in many periods, particularly early in the season, and after September 4th. RATES: $12 to $30 (double occupancy).

Motels (Trailer type) With kitchen facilities and maid service. RATES: from $25 a day for two persons, $30 a day for four, or $49 a day for eight. Children under 12, free.

Trailer Sites, within easy driving distance of Expo 67, with 3-way hook-up. RATES: $3.50 to $5 a day.

Camp Sites. 20,000 sites, in 120 separate locations, in the area around Montreal. RATES: $2.50 to $3.50 a day.

All these accommodations are government-inspected, approved, and price-controlled.

N.B. Please fill out the coupon *completely* and mail it *today*.

To LOGEXPO, Expo 67, Montreal, P.Q., Canada Phone—(514) 397-8397
Please reserve accommodations as follows:
Name_____
Address_____ Apt._____
City_____ Prov._____
Arrival Date_____ Departure Date_____ Number of nights_____ Price range_____ to_____
Number of adults (over 12)_____ Number of children (under 12)_____ Means of transportation_____
Type of accommodations required: (preference one, two or three)
PRIVATE HOME ☐ APARTMENT (efficiency) ☐
HOTEL ☐ TOURIST HOME ☐ MOTEL ☐ MOTEL (Trailer type) ☐ TRAILER SITE ☐ CAMP SITE ☐
Remarks_____

expo67 MONTRÉAL, CANADA
The Universal and International Exhibition of 1967, Montreal, Canada/APRIL 28—OCTOBER 27, 1967

© Copyright, 1963, by the Canadian Corporation for the 1967 World Exhibition

EXCITING NEW CONCEPT '67 CARS

W. J. L. BOYD & SONS LTD.

Chrysler
Plymouth
Valiant
Barracuda
Simca
Fargo Trucks

—SUMMER HOURS—
Open Til 9 p.m.

Boyds always

Thrifty, Nifty Buys in USED CARS

Art and Amy DAYKIN
PHOTOGRAPHY
• Family Groups
• Weddings
• Children
• Adults
OSGOODE - ONTARIO
Phone Osgoode 826-2567

Free! free! SENSATIONAL OFFER!



this is the ALL NEW SERTA PERFECT SLEEPER® mattress and box spring

All we promise is something great to sleep on!

Now! THE ALL NEW SERTA PERFECT SLEEPER IS HERE! Years in the making—and now in our showrooms! The best of both worlds for sleepyheads who've dreamed of luxurious comfort and firm, restful support. Here is a mattress and box spring that will make all the difference between day and night in the way you sleep! Come in and see for yourself—when we say *Perfect* Sleeper, we mean it!

ONE 7-DAY PASSPORT FOR expo67
free when you buy a
SERTA PERFECT SLEEPER mattress and matching box spring set

Perfect Sleeper set: **$159.00**
Perfect Sleeper Imperial set: **$179.00**
Perfect Sleeper Supreme set: **$199.00**
At no extra cost: full or twin width, regular or extra lengths, firm or extra firm.
Also available in "Queen Size" or "King Size"



Fill in the coupon and hand it to the furniture dealer of your choice when you buy a world famous SERTA PERFECT SLEEPER set.

SERTA PERFECT SLEEPER COUPON

Your name:.....
Address:.....
City:..... Province:.....
Dealer's name:.....
Address:.....
City:..... Province:.....

TO THE DEALER:
Please give, upon presentation of this coupon, a 7-day passport for Expo 67 to anyone buying a SERTA PERFECT SLEEPER set.

THE BLUE RIBBON BEDDING COMPANY OF CANADA LTD.
700 - 8th Avenue
Pointe-aux-Trembles, P.Q.
Tel.: 645-4591

VICE & CRAIG LTD.

774-2120 WINCHESTER

WINCHESTER invites the entire district to CENTENNIAL DAY SAT., MAY 20

- Confederation Caravan
- Bands Floats Big Parade
- Centennial Pool Opening
- Barbecue

1867 1967 CANADA-CONFEDERATION

- Two Dances
- Beard Growing Contest
- Games, Booths
- Fireworks Display
- Miss Dominion of Canada

Bring Your Friends! Bring Your Family!
Day Long Celebration Marking Canada's 100th Birthday.

AND DON'T FORGET THE INTERDENOMINATIONAL CHURCH SERVICE AT NDDHS AUDITORIUM ON SUNDAY, MAY 7th, 3 P.M.

News From Mountain and District

Mountain

Mrs. Helen Brown of Ottawa is visiting at the home of Mrs. Gordon Robinson. Monday visitors were Mr. and Mrs. Wilfred Utman of Carleton Place.

Mr. and Mrs. Stuart Declare and daughter and Mr. and Mrs. Len Simzer of South Mountain were Sunday visitors of Mr. and Mrs. Wilfred McLaren.

Several from here attended the special service in South Gower Baptist Church on Sunday night. The speaker was NDP Leader T. C. Douglas. A large congregation attended and music was furnished by the male quartette.

The Women's Institute held their annual meeting on Thursday night at the home of Mrs. John Blom. Mrs. Blom showed a film of the Centennial Fashion Shows which had been held recently.

Miss Denie Hoogenboom spent the week-end at the home of Miss Burdene McLaren.

Mr. and Mrs. Jim Shaw and Robbie of Kemptville were Friday night callers on Mrs. Shaw and Mrs. Christie.

Mr. and Mrs. Clair VanAllen were supper guests Sunday of Mr. and Mrs. Don Durant.

Mr. and Mrs. Norrie Shaver of Ottawa were Sunday visitors of Mrs. Elmer Durant.

Mr. and Mrs. George Berry and family of North Gower were Sunday visitors at the home of Mr. and Mrs. John Berry.

Mr. and Mrs. James Cox and Terry of Ottawa were week-end visitors of Mrs. Gordon Robinson.

Mrs. W. H. Shaw spent Sunday at the home of Mr. and Mrs. Ralph Shaw and family.

North Mountain

Mrs. Clair Bartholomew spent Friday in Ottawa.

Miss Mary Shaw of Toronto was a week-end guest of her parents, Mr. and Mrs. Ralph Shaw.

Mr. and Mrs. Ralph Blaine and Dennis, Mr. and Mrs. John Blaine and girls, Mr. R. L. Ccleman and Mr. and Mrs. W. T. Coleman were Sunday dinner guests recently of Mr. and Mrs. Clinton Coleman and children of Ottawa.

Hyndmans

Mr. and Mrs. Ray Grant and Nancy spent Friday evening with Mr. and Mrs. Arnold Grant of Johnstown.

Mr. and Mrs. Hubert Wey and daughter have moved into half of Mr. and Mrs. Carl Grant's house for a few months. Mr Wey is building a new home at Whitney's Corners on Highway 16.

Mr. Alex Francis of Prescott spent a few days recently with his brother, Mr. Geo. Francis.

Mr. and Mrs. Ray Grant, Ritchie and Nancy, visited Mr. and Mrs. Hilllard Kenney, Roebuck, on Sunday.

Mr. and Mrs. Harold Francis of Prescott were recent visitors of friends in this locality.

Mrs. J. Johnston Hosts South Mountain W.I.

Mrs. John Johnston was hostess to the members of the South Mountain branch of the Women's Institute for their annual meeting.

The president, Mrs. Bert Kennedy was in charge, assisted by the secretary, Mrs. Dwaine Graham. Reports of the year's work were heard. Roll call was answered by payment of membership fees for 1966-67. Plans were completed for catering to the Oddfellows' Banquet.

Election of officers for the year 1966-67 resulted as follows: President, Mrs. Bert Kennedy; first vice president, Mrs. Margaret Barry; second vice president, Mrs. Arnold Shaver; secretary-treasurer, Mrs. Dwaine Graham; District director, Mrs. John Johnston; alternate, Mrs Eldred Richardson; Directors: Mrs. Ethel Barkley, Miss Lizzie Brandmire, Mrs. Albert Hoeksema.

A social hour was enjoyed by all. Mrs. Margaret Berry and Mrs. Armand Gibeault served lunch.

E.O.D.C. - CHAMBER

Offer Golden Triangle Campaign Until Sept.

Winchester Chamber of Commerce, in co peration with the Eastern Ontario Development Council, will again be sponsoring the Council's Golden Triangle Booster Membership Campaign in the Winchester area. The booster campaign will start immediately and run through September 1967.

More prizes have been ascertained for the Bonanza draw at the end of the period. Membership decals are $1 each with half the profit being split with member municipalities for worthy causes.

Some of the prizes to be won by lucky numbers are listed below:

All expense paid trip to Expo 67 for a family of up to 5 for one week or $400.00 cash.

A fun filled week for a family of up to 5 at Shigwonk Lodge on Aylen Lake.

A week's vacation for a family up to 5 at Camp Agawaten on Golden Lake.

A holday week for a family up to 5 at White Pine on Paudash Lake.

Five hundred dollars' worth of building material by H. L. Perkins Co. Ltd., North Gower.

Five hundred dollars' worth of men's clothing by Frasers Clothes stores, Ottawa and Renfrew.

Colonial Coach bus tour to Florida (accommodation and transportation paid).

WEEKLY DRAW

This week's winning numbers are 7236, 9637, 3111, 10297 and 9492.

Last week's unclaimed numbers are: 9695 and 32689.

Personal News

Mr. and Mrs. Harold McMenomy, Marlene and Merla, of Inkerman, were recent week-end guests of the former's sister Mrs. E. W. Jackson, Mr. Jackson, Jeanette and Bobby, of Schenectady, N. Y.

Mr. and Mrs. Keith Ross and Mr. and Mrs. Erwin MacFarlane, of Ottawa, spent the past week-end in Belleville. While there they attended the Canadian National Rideau Area Centennial Dance.

Appointment

Hubert H. Dixon, B.A., M.Ed., formerly of Chesterville, has been appointed Principal of Stanford Collegiate and Vocational Institute, Niagara Falls, effective September 1.

Vice principal of the school since 1958, he was head of the Guidance Department 1949-58. The son of Mr. and Mrs. W. O. Dixon of Chesterville, he is married to the former Jean Fulton of that village, and the couple have three children.

Honoured On Fortieth Anniversary

Marvelville Community Club honoured Mr. and Mrs. William Robinson of Marvelville on their 40th wedding anniversary Friday evening, April 21.

A sing song of old songs under the direction of Mrs. Audrey Stewart of Vernon was much enjoyed by all. Harold Cowan, master of ceremonies for the evening, was responsible for the very fine music provided for dancing.

Neighbours, friends and relatives joined in wishing Mr. and Mrs. Robinson all the best in the years that lie ahead by gifts of luggage and a reclining platform rocker chair.

An appropriate address was read by W. C. McVey, and Chris Van Dongen and Ray Robinson made the presentation on behalf of all present.

Mr. Robinson thanked the club and all present for their kindness and good wishes.

Lunch was served by the committee in charge.

Strader's Hill

Mrs. Alton Riddell visited her sister, Mrs. George Summers of Winchester Springs on Monday afternoon.

Mr. Howard Beckstead of Irena called on Mr. and Mrs. Lloyd Beckstead on Tuesday.

Mr. and Mrs. Ernie Serviss spent Friday in Kingston.

Congratulations to Miss Hilda Kearns who celebrated her 79th birthday on April 22nd.

Mr. and Mrs. Alton Riddell accompanied by Mrs. George Hummel and Mr. Deb. Young had dinner Sunday with Mr. and Mrs. Jimmie Casselman of Brockville, the occasion being Mr. Casselman's birthday. They also called on Mr. and Mrs Ralph Coughler, Mr. Oliver Froats and Mr. and Mrs. Doug Kirker and family of Prescott.

Mr. and Mrs. Nathan Beckstead accompanied by Mr. and Mrs. Fay Riddell of Brinston attended the Bowlers' banquet Friday evening in the Legion Hall, Chesterville. Dancing followed the banquet.

Mr. Wayne Hanson of Ottawa spent the week-end at his parental home here.

Mrs. James Cowan and Orvil of Pleasant Valley had dinner Thursday with Mr. and Mrs. Johnny Beckstead and family.

Mr. and Mrs. Deb. Young and Mrs. George Hummel had supper Sunday with Mr. and Mrs Alton Riddell. Mr. and Mrs Charlie Hodgson and boys of Toyes Hill called at her parental home in the evening.

Mr. and Mrs. John Wells attended the Centennial Banquet for the Oddfellows and Rebeccas in the I.O.O.F. Hall, Brinston, on Monday evening.

Mrs. Doug. Gow of Williamsburg spent Saturday at the Wells' home.

Mr. and Mrs. Dick Pittman and children of Merrickville spent Sunday evening with Mr. and Mrs. Ralph Serviss and family.

Mr. and Mrs. Dalton Gow of Winchester had supper Thursday with Mr. and Mrs. Donnie Wells and boys.

Mr. and Mrs. Ernie Serviss and Kathy spent Sunday afternoon with Mr. and Mrs. Acil Cook and family of Hainsville.

Mrs. James Barkley, Clark and Ada, of Brinston, spent Tuesday afternoon with Mr. and Mrs. Johnny Beckstead and family.

Mr. and Mrs. John Wells visited Mrs. Lyle Sullivan, a patient in the Winchester hospital.

This week's visitors with Mr and Mrs. Ralph Serviss and family were Mr. and Mrs. Morris Gore of Irena, Mr. Doug. Rodgers of Iroquois, Mrs. Lloyd Walker and Ruth of Winchester Springs, Mr. and Mrs. Basil Fawcett of Morrisburg, Mrs. Aggie Casselman and Mahlon Mr. and Mrs. Nathan Beckstead and Mr. and Mrs. Alton Riddell

Mr. and Mrs. Lloyd Beckstead spent Wednesday evening wit Mrs. Ethel Bolton of Vancamp.

This week's visitors with Mr. and Mrs. Lloyd Beckstead and family were Mr. and Mrs. Ed. Beckstead of Dundela, Mr. and Mrs. Dan Hitsman and Roger of Cass Bridge, Miss Mildred Tinkler of Inkerman, Misses Donna and Barbara Bruce of Mountain, Mr. Allen Beckstead of Williamsburg, and Mr. and Mrs. Nathan Beckstead.

Pleasant Valley

Messrs. Gordon and David Corker were callers on Friday on their aunt, Mrs. M. Pollock at the Brockville General Hospital.

Mr. and Mrs. Sam Cowan and family of Prescott, Mr. and Mrs. Preston Gilmer and Parry of Millar's Corners were Sunday visitors of Mrs. Mary Gilmer and Mr. and Mrs. Hilliard Gilmer.

Mr. and Mrs. Douglas Boyd and family of South Mountain spent Friday evening with Mr and Mrs. Ken Hunter.

Mr. Ross Jeffery of South Mountain spent Friday with Mr and Mrs. David Gilmer.

Mr. and Mrs. David Gilmer and Messrs. Gordon and David Corker were callers in Kemptville on Thursday.

Mr. and Mrs. Robert Foster have moved into Mr. Dwight Gilmer's house. Mr. Foster is employed at the linen mills at Iroquois.

Glen Becker

Mr. and Mrs. Donald Shaver spent the past Saturday at Ottawa.

We extend our sympathy to the family of the late Mr. James Deeks whose death occurred at an Ottawa hospital on Friday morning.

Visitors with Mr. and Mrs. Howard Saddlemire on Sunday were Mr. and Mrs. Carl Casselman of Ingleside, and Mr. and Mrs. W. Carruthers of Elma.

Mr. and Mrs. Dalton Saddlemire and Mr. and Mrs. John Saddlemire and Craig spent Saturday at Cornwall visiting relatives.

Mrs. Addie Hess, Morrisburg, spent Sunday with Mr. and Mrs. Linden Barkley.

Mr. and Mrs. Clifford Shannette spent one day the past week with friends at Ottawa.

Mr. Foster Saddlemire of Kemptville was a week-end visitor with his parents here, and callers were Mr. and Mrs. Jerry Barkley and Jeffery of Mountain.

Mr. and Mrs. Donald Shaver spent Saturday evening with Mr. Mahlon Casselman, Clayton and Keith.

Vernon

Mrs. Elwood Docksteader spent a few holidays this week with Mr. and Mrs. Norman Robinson and family at Dalmeny and attended the anniversary service on Sunday night at St George's Anglican Church, Vernon, and also the congregational church supper on Monday night in Club 31 Hall.

About thirty were present at the Junior Farmers' banquet held Friday evening in Club 31 Hall to which the Club members catered.

Mrs. John Porteous spent a couple of days last week in Ottawa with Mrs. Ronald Nesbitt and Miss Ruth Hill.

Mr. Jim Ibbetson and David Lee left last week by motor for the West where they expect to work. Mr. Ray Longstreet accompanied them to spend a few days in Manitoba with relatives and will fly home.

Sympathy is extended to Mrs. Ed. Blair and family in the loss of her husband, on Saturday who had been ill in hospital. Funeral service was held from the Vice and Craig Funeral Home on Tuesday.

Mr. Wilfred Porteous is a patient in the hospital at Winchester. All will wish him well and home soon.

Mrs. Howard McConnell is in Alberta spending a couple of weeks with her mother.

U.C.W. Meetings

Hallville

The well attended April meeting of Hallville U.C.W. was held at the home of Mrs. E. Dawson.

Mrs. Franklin Milne presided and roll call was answered by naming a Canadian who has contributed to the betterment of Canada.

Reports were given by several committees. Assistance was volunteered to make costumes for the Messenger play which will be presented in the near future. The Centennial quilt donated by Mrs. Dawson was displayed and sold.

Mrs. Ralph Shaw, Mrs. Stanley Coleman and Mrs. Don Erwin conducted the devotions and Mrs. Shaw gave an interesting presentation of a chapter in the Centennial study book. "The Church Grows In Canada," following with a panel discussion by the three ladies in charge, and closing with a hymn.

The speical ten-minute period was an enjoyable quiz, "How well do you know your Canada" with the south winning over the north.

Refreshments were served and the hostess thanked by Mrs. Milne.

South Mountain

Members of the U. C. W. of South Mountain met with a former member, Mrs. Gordon Mulholland in her new home in Morrisburg for the April meeting.

Plans were made for the trip to Expo on U.C.W. Day. Mrs. Wm. MacDonald and Mrs. Hilliard Boyd gave reports of the executive meeting and Work Shop held at Prescott.

Mrs. W. E. Black conducted the worship service with the theme, "Voice of Women." Mrs. Greig Fowler led in the study from the book, "The Church and the World."

Following the meeting a social hour was enjoyed by all when Mrs. Chas. Keyes and her committee served lunch.

H. WINSTON ALGATE
OPTOMETRIST
Office will be open in Chesterville, at F. J. Gilroy's Jewellery, May 4 and May 18
For Appointment — Call 448-2355
"To Avoid Confusion" Make Appointments Well In Advance

SUPERIOR SILO COMPANY
LIMITED
(Formerly Macoun Silos Ltd.)
FOR ALL YOUR SILO NEEDS, CONTACT YOUR LOCAL REP. . .
Walter C. MacDonald
Phone 774-2331
WINCHESTER

Carman H. Crowder REAL ESTATE
P.O. Box 79,
SOUTH MOUNTAIN, ONT.
Tel. 989-2157
Irving H. Miller Ltd.
REALTOR



S.G. BLACK
GASOLINE-DIESEL
HEATING OILS-GASOLINE
MOTOR OILS-GREASES
"SERVICE IS MY BUSINESS"
774-2109 WINCHESTER

ALL Cement Products
- GOOD TOP SOIL
- CRUSHED GRAVEL FOR DRIVEWAYS
- COARSE PIT RUN GRAVEL
- BEST CEMENT GRAVEL
- EARTH FOR FILL
- STONE FOR WEEPING TILE BEDS

CALL 989-2046
Mel Forbes - Hallville

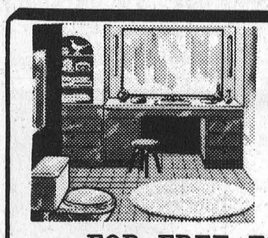
plumbing...
CONTRACTORS — SALES and SERVICE — FOR ALL YOUR PLUMBING NEEDS GIVE US A CALL
FOR FREE ESTIMATES CALL
Docksteader BROTHERS Limited
TELEPHONE 774-2600 WINCHESTER
heating...
CONTRACTORS — including FURNACE INSTALLATION AND REPAIRS — 24-HOUR BURNER SERVICE

Play Safe!

Mallory's Clipper Service
Repairs To All Makes
All kinds of blades sharpened
For sale all kinds of clippers, guaranteed
All repairs guaranteed
For expert clipper service
DODD MALLORY
774-2327 — Winchester


A PATZ BARN CLEANER
IS BUILT...
★ stronger!
★ with fewer parts!
★ for rugged use!
★ for easier servicing!
ALSO MANURE STACKERS SILO UNLOADERS AND CATTLE FEEDERS
for complete information and installation see
LORNE ACRES
Telephone 774-2643
WINCHESTER

Dairy Foods Go With Good Living
Milk, Cream, Half & Half, Cottage Cheese
Chocolate Milk, Buttermilk, Skimmilk
Redi-whip, Breakfast Beep, Lemonade
—TRY OUR PRODUCTS AND TASTE THE DIFFERENCE—
SHERRIFF ORANGE JUICE—100% Pure
40¢ Per Jar
your dairy number 774-3630
WINCREST DAIRY
BASIL DAWLEY AND SONS — WINCHESTER, ONTARIO

Call LANNIN'S
for home Renovations
• FREE GUIDANCE IN PLANNING •
• EXPERT WORKMANSHIP •
• PROMPT SERVICE •


always a BUY at a PAL yard
H. S. LANNIN LTD.
LUMBER and BUILDING SUPPLIES
BUILDING CONTRACTORS
PHONE WINCHESTER 774-2637

OK USED CARS
GENERAL MOTORS DEALER
Johnston Motor Sales
(Kemptville) LIMITED
"YOUR GENERALL MOTORS DEALER"
Telephone 258-3403 Kemptville
SALES REPRESENTATIVES — —Gerry Templeton, Ross Munro, Al Cooke, Russ Pyper and Eric MacDonald.

SPRING CLEANING
is in full swing at
BERRY'S
SPRING SEED CLEANING THAT IS ...
SO IF YOU HAVE GRAIN TO CLEAN . . . NOW IS THE TIME BRING IT IN OR CALL US TO HAVE IT PICKED UP.
IF YOU DON'T LIKE TO BAG GRAIN AND HAVE AT LEAST 3 TONS OF GRAIN TO PICK UP WE WILL PICK IT UP IN BULK AND RETURN TO YOU IN YOUR BAGS.
D. L. Berry & Sons Ltd.
SOUTH MOUNTAIN 989-2880 WINCHESTER 774-2522 MANOTICK 692-3543

From Williamsburg . . .

Mr. George Richmire is presently a patient in the Winchester District Memorial Hospital.

Miss M. J. Hout, of San Diego, California, is spending some time with her friend, Miss Minnie Pharaoh.

Mrs. James Fulton and family of Hulbert spent Sunday afternoon with her mother, Mrs. John Erratt.

Mr. Mervyn Wells of Ottawa spent the week-end with his parents, Mr. and Mrs. Graham Wells.

Swift recovery and return home are wished to Auldon Ennis and Merle McIntosh. Both gentlemen are patients in the Winchester District Memorial Hospital.

Mr. and Mrs. Guy Strader, Mrs. Donald Strader, Barry and Mary, visited with Mrs. Jessie Seekings and Mr. and Mrs. Jas. Seekings and family of Thomasburg on Sunday.

Mr. and Mrs. Alfred M. Casselman of Dunnville spent a few days visiting with Mr. and Mrs. Claude Casselman.

Mr. and Mrs. Guy Strader called on Mrs. W. J. Chiley of Morrisburg on Saturday.

Centennial Ball Fun Filled Affair

Williamsburg Township staged their Centennial Ball last Wednesday evening and it was a costumed fun affair par excel lence. Russ Hay and his Orchestra offered the tunes for dancing and humming and the costumed township citizens and most welcome visitors warmed up the floor of Paul's Hall for many an hour.

Costume judges were very hard pressed to decide which costume best exemplified the theme of the Ball with the decision finally being awarded to Mr. and Mrs. John Blom of Mountain. In a long flowing pink gown, Mrs. Blom was radiant with her top hatted escort. Dr. and Mrs. Gerry Rosenquist with the doctor's spectacles and pocket watch dangling, were second prize winners, and Mr. and Mrs. Don Kyle took the judges' attention for third spot.

Lyle Strader, Paul Whitteker and Conrad McIntosh won men's awards for excellent costumes. Mrs. Rae Simser, Mrs. Mac Smyth and Mrs. Don Strader were beuatifully gowned dance guests who won the judges in ladies' competition. The door prize was won by Mrs. George Cooper.

Oak Valley

Mrs. James Deruchie of Ottawa spent the week-end with Mr. and Mrs. Joe Baldwin.

Mrs. P. Meerakker is visiting her brother, Mr. Frank Lavryssen and Mrs. Lavryssen of Sudbury.

Mr. and Mrs. Dwaine Kirker and family fo Brinston were Sunday visitors at the Tinkler home.

Sunday visitors at the Kirkwood home were Mr. and Mrs. Ralph Kirkwood and Tommy of Winchester Springs.

Who? When? To See About EXPO Trip

Thinking about that trip to Expo, Williamsburg residents?

If you haven't already booked a ticket on the Expo Bus Excursion you had better do it immediately. Mrs. Ralph Casselman, Centennial Committee secretary informed The Press this week that there are still a few seats available on the Wednesday May 10 trip to Expo. Sunday and Monday excursions are both filled. Mrs. Arthur Thom is in charge of bus reservations and those wishing to make the trip should contact her to-day.

AT ANNUAL MEETING

Mrs. J. G. Woods Elected W.I. President For 1967

Members of the Williamsburg Women's Institute at their annual meeting elected Mrs. J. G Woods president for the coming year. Installation and election of officers were handled by Mrs. Donald Hess. Mrs. Woods succeeds Mrs. Guy Strader.

Completing the slate of officers are, vice president, Mrs. Clair Alguire; secretary, Miss Nina Casselman; treasurer, Mrs. Doris Hill; district director, Mrs. Guy Strader, and alternate, Mrs. Walter McGowan. Branch directors are Mrs. A. J. Casselman, Mrs. Lloyd Whitteker and Miss Beatrice Saddlemire.

Heading various committees are: emergency, Mrs. Joyce Strader and Mrs. Arden Trickey; resolutions, Mrs. Ross Beck-Beckstead; nominating, Mrs. Arden Trickey and Mrs. Ralph Casselman; agriculture and Canadian industries, Mrs. Clifford Casselman; home economics and health, Mrs. David Clements; historical research and current events, Mrs. Guy Strader; citizenship and education, Mrs. Parker Locke; lunch, Mrs. Graham Garlough.

Auditors of the organization are Mrs. Lyle Hess and Miss Beatrice Saddlemire; pianist, Mrs. Hugh Thompson; Tweedsmuir History curator, Mrs. Donald Hess; and public relations, Miss Beatrice Saddlemire.

Obituaries . . .

W. James Deeks

A lifetime resident of Williamsburg, W. James Deeks died April 20th, after a lengthy illness. A farmer, he was born November 27, 1893, the son of Thomas L. Deeks and his wife, the former Mary Bell.

A member of the United Church, funeral service was conducted from his late residence by Rev. D. L. Gordon, on Sunday. Surviving are Ethel L. Deeks and Edwin L. Deeks.

Pall-bearers for interment in Spruce Haven Cemetery were Ward Casselman, Ethan Alguire, Carman McIntosh, Gerald Adams, Wilbert Shannette and Aden McIntosh.

A. A. Harriman

Retired Williamsburg farmer Asa Afred Harriman died April 14th in his 83rd year. A native of Elma, he was born December 20, 1884, son of Lorenzo Harriman and his wife, Ellen Harper.

March 25, 1908 he married the former Blanche O'Shaughnessy in the Lutheran Church, Williamsburg. The deceased was a member of St. Peter's Lutheran Church, Williamsburg, at the time of his death.

Predeceased by his wife, he is survived by two sons, Emerson and Dwane of Williamsburg and daughter Luella of Sacremento, California, and a brother James of Winchester Springs. A son, Dalton, predeceased his father.

Rev. W. J. Goos conducted the funeral service from St. Peter's at 3 p.m. April 17. Pallbearers for interment in Williamsburg Cemetery were Arthur Thom, Bernice Crowder, Charles Whitteker, Arnold Van-Allen, Orval Casselman and John Brouwer.

Winchester Springs

Mrs. James Smith of Miami, Florida, left for home on Wednesday after visiting Mrs. Hector Munro and Mr. and Mrs. Keith Munro for a few days.

Mr. and Mrs. Lloyd Allison were guests at the Verkey-Keyes wedding at Hulbert on Saturday.

Mrs. Victor Riddell of Dundela spent Sunday afternoon with her mother, Mrs. Aden Casselman.

Mr. and Mrs. Irwin Casselman of Kitchener spent the past week visiting friends and relatives here.

Mr. and Mrs. Dale Allison and Paul, of Kingston, visited the former's parents during the week-end.

Mr. and Mrs. Cyril Holmes and Claire, of Prescott, had supper on Wednesday with Mr. and Mrs. Harry Holmes.

Mr. and Mrs. Wm. Clark of Kingston spent Sunday with the latter's parents, Mr. and Mrs. John Coons.

Mrs. Thos. Cunningham, who spent the winter months with Mr. and Mrs. Egerton Barkley and family at Elma, has returned home.

Mr. and Mrs. Fred Cunningham of Morrisburg, Mrs. Cecil McIntosh and Mrs. Delbert Young were callers recently on Mrs. Thos. Cunningham.

W.C.T.U. Annual Slated For This Friday, April 28th

Members of the Grenville-Dundas Women's Christian Temperance Union will be meeting in annual session in Williamsburg on Friday.

Addressing the convention in the Williamsburg Lutheran Church will be Mrs. McKelvy of Glen Sanfield. Activity commences at 2:30 p.m. The annual meeting is open to visitors.

4-H Club Meetings

Vars Homemaking

Vars 4-H Homemaking Club is starting another project under the leadership of Mrs. Ernest Burton. Ten members will study the topic "Preservation of Fruits and Vegetables."

Selecting as a name "Vars Canny Canners" the members also elected an executive headed by President Dulcie Hamilton. Remaining members are vice president Susan McCallum, secretary-press reporter Judy Hamilton and treasurer Connie Eadie.

Russell Calf

At the organizational meeting of the Russell 4-H Calf Club, held recently in the Curling Hall, the following officers were elected: President, Patricia Burton; vice president, Eric Campbell; secretary, Doug Hay, press reporter, Connie Eadie.

Under the able leadership of Ian MacGregor and Emerson Kincaid, the club is looking forward to an interesting season of 4-H activities, with 24 members on the roll.

Williamsburg Calf

Danny Johnston was elected 1967 President of Williamsburg 4-H Calf Club. Others to serve are: Bruce Garlough, vice president; Lynn Johnstone, secretary, and William Coons, press reporter.

Club Leader Harry Holmes welcomed members new and old and handed out supplies.

The May meeting will be held at the home of Mr. and Mrs. Ralph Johnstone.

SMITH'S
Photo Studio
• PORTRAITS
• GROUPS
• WEDDINGS
• COMMERCIALS
We specialize in . . .
Children's Photographs
62 Kyle Drive - Ph. 543-2873
Morrisburg

THE SALE IS ON . . .
PAINT-UP SPECIALS
Guaranteed No. 1
Outside White Paint
Regular 9.95 per Gallon
Sale $7.29 per. gal.
COLOURS 50¢ PER GALLON EXTRA
BLACK LUMBER COMPANY LIMITED
Ph. 543-2188 Morrisburg

CLOTHESPIN HOLDER
Regular Value .84
.64
Weather-resistant, sturdy vinyl, galvanized hang-up hook; magnetized flap conveniently holds bag open, while in use.
CLOTHESPINS Spring Type; SALE PRICE 60 FOR .44
.59
1.77
Save! Chain Door Guard
Keep out unwelcome visitors; brass-plated safety chain; holder and plate. Front and back door protection.
Regular .74 .59
Aluminum Door Closer
Quiet, controlled closing; for out-swinging storm or screen doors to 1⅜" thick.
Regular $2.10 $1.77
W. P. HENOPHY LTD.
CTC CANADIAN TIRE CORP'n
EASY TERMS
APRIL 1967
END OF THE MONTH Sale
BETTER HURRY - LIMITED QUANTITIES !
Special Sale Price!
Famous 'COLORMATCH' 6 oz.
SPRAY ENAMEL
More than 350 colors . . .
. . . always a perfect Match!
Spray-away 'post-winter' traffic scars to a professional paint shop result! For most G.M. 1956-67, Ford and Chrysler products 1957-67, V.W. 1960-67, Rambler 1963-67 too! Handy touch-up for furniture and appliances too!
.88
Big Reduction! 'FIX-A-DENT' BODY FILLER
Spruce-up for Spring! Flexible formula patches and repairs bumps, dents and rusted out spots. Easy to sand, hardens in minutes. Cover nicely with our sale priced 'Colormatch' above. Limited Quantity Special.
Economy 58 oz. Size — Reduced 1.93
29 OZ. .99
10 FT. Picket Fence
Compare at $1.49 1.19
Heavy gauge wire, 18" high, green enamel finish. Guards 'n flatters flower beds.
Garden Gloves
Compare at $1.19 .77
Fancy Plants — top grade cotton, smart floral design. Water repellant. Medium size only.
3-Arm Sprinkler
Compare at $1.59 1.22
All brass sprinkler head, cast iron sleigh — runner base. Fits½" hose couplings.
Propane Torch Kit
Regular $6.19 4.77
"Mastercraft" — 14½ oz. metal cylinder, flame adjusting brass burner head. 16" length.
Famous 'Rivet-All' Rivet Tool
Regular $4.49 2.99
'RIVET-ALL' — rivets everything! Ideal for home fix-ups or auto patch-ups. Easy to use. Complete with assorted rivets.
Save! Sander-Polisher Kit
Regular $1.10 .88
Flexible 5" rubber pad with drill adapter and lambswool bonnet. 1 abrasive disc. Handy for body work.
Fibreglass Patch Kit
Regular $1.60 1.19
Quick, permanent body repairs — car, boat almost anything. 144 sq. in. fibreglass cloth, bond-resin and activating catalyst.
Utility Container
Compare at $1.59 .99
Great for laundry, diapers or trash. Poly construction, 21" high, 14½" wide at top.
Drawstring Plastic Bags
3 FOR .47
Made by C.I.L. Large 18 x 28" size. Great for laundromats, cottage or camping.
Assorted Sponges
Compare at 98c .39
JUMBO PAK — 14" long, big 5" high, assorted thickness. Limited Quantity—act Fast!
Westinghouse Steam Iron
Compare at $12.95 11.88
A steam 'n dry beauty! Easy-read dial, left or right hand cord insert. 17 steamports.
Save! 1-Step Cleaner Wax — 'VISTA'
Regular $1.79
SIMONIZ VISTA — cleans your car and gives it a deep, lasting shine . . . in 1 easy step!
LIMITED QUANTITY SPECIAL
1.19
9 OUNCE CAN
SLIM-LINE Wash Brush
Designed to reach those 'hard to get' places! Thick bristles, non-mar head, 15" long. Aluminum handle, water shut-off!
Regular $1.99 1.69
SPECIAL BUY! Chamois
What's a car wash without a CHAMOIS! Top-quality, genuine cod oil tanned. Approx. 15" x 16". Compare $1.95.
1.49
3.44
COMPARE AT $4.98
Big 60" x 72" Size
Plaid AUTO RUG
Ideal for car, camp or cottage. Whipped edges, colour choice. Buy now for big savings!
2.24 to 2.68
Moto-Master 'Quick-Change'
Dry Type AIR FILTERS
SPECIAL SALE PRICE!
To fit '57 - '67 Dodge, Plym., and Valiant, 6 or 8. 1957-'67 Ford 6 or 8. 1962-'67 Chev. 8 and Pontiac 6 or 8. Dirty filters cut gas mileage. Guaranteed original equipment quality! Buy now and Save!
Stop & Tail Lamp
Regular $2.19 1.66
White segment lens illuminates license plate. Tiger-eye reflex lens. 12 volt.
Famous 'RAM' Sander
Compare at $29.95 21.88
Dual Action — straight or 'orbital' action. 7" x 3½" sanding plate. Sand paper included.
DRESS UP YOUR BIKE
SAVE on ACCESSORIES!
.38
Rear View Bike Mirror
.15
Handlebar GRIPS
CTC CANADIAN TIRE CORP'n
EASY TERMS
W. P. HENOPHY LTD.
ASSOCIATE STORE
WILLIAMSBURG - Phone 535-2845



They Are The Greatest

ON CENTENNIAL THEME

Eight New Volumes Added To Library

In keeping with the Centennial theme of the year 1967 Winchester Public Library has added eight titles relating to Canada's 100th birthday by outstanding Canadian authors.

Titles are released this week by Library secretary Miss M. E. Gardner as follows:

"The Making of a Nation", a Century of Challenge," William Kilbourn.

"Great Canadians", a Century of Achievement," selected by Rt. Hon. Vincent Massey, Mr. George Ferguson, Dr. Maurice Lebel, Dr. W. Kaye Lamb and Dr. Hilda Neatby.

"The Canadian Look", a Century of Sights and Styles," Ken Lefolii.

"Great Canadian Writing", a Century of Imagination, Claude Bissell.

"Remember Yesterday", a Century of Photographs, Pierre Berton.

"Great Canadian Painting", a Century of Art, Elizabeth Kilbourn.

"The Centennial Food Guide", a Century of Good Eating, Pierre and Janet Berton.

"Great Canadian Sports Stories", a Century of Competition, Trent Frayne and Peter Gzowski.

Dies In Hospital

Charles A. Robinson passed away in hospital at Moose Jaw, Sask., on April 11th. He was born in the Mulloy Settlement, Mountain Township, 83 years ago, son of the late Thomas Robinson and his wife, Rachel Smith.

He leaves to mourn, his wife, Rhoda MacLellan, and five sons: Milton, of Tulsa Oklahoma; Dr. Max, Nelson, B. C.; Dr. George. Tisdale, Sask.; Laird, San Francisco, Calif., and Murray, of Moose Jaw, Sask.; and one daughter, Mrs. Whatley (Kay) of Kinderly, Sask., and several grandchildren.

He was a brother of the late Joseph S. Robinson of Winchester, the last member of a family of 12.

PROPERTIES FOR SALE

100 acre farm—just off Highway 31, good barns, Machine shed, can be purchased with house, stock and machinery, or will sell separately.

50 acre farm—on black top road, close to town, excellent house, good barns, plenty of shade trees, can be purchased with stock and machinery.

House—one and a half story, at Inkerman Station, in excellent repair, priced for quick sale.

W. C. MacDONALD
Real Estate - Phone 774-2331
WINCHESTER

WHEEL ALIGNMENT AND BALANCING
—By—
FACTORY TRAINED MECHANICS
BOGART
MOTOR SALES LTD.
448-2488

FAMILY STYLE ENTERTAINMENT
Winchester
DOORS OPEN 7:00 P.M. CONTINUOUS FROM 7:30

THURSDAY, FRIDAY, SATURDAY — APRIL 27-28-29

The Pyjama Game
(In Cinemascope and Colour)
Starring TOMMY KIRK, ANNETTE FUNICELLO, HARVEY LEMBECK

"Ambush Bay"
(In Colour)
Starring HUGH O'BRIAN, MICKEY ROONEY and JIM MITCHUM

MONDAY, TUESDAY, WEDNESDAY — MAY 1-2-3

"THE WRONG BOX"
(In Colour)
Starring JOHN MILLS, RALPH RICHARDSON, PETER SELLERS and MICHAEL CAINE. Comedy. A body, hidden in a grand piano, is shuffled around the English countryside, as greedy heirs attempt to claim a fabulous inheritance.

Best high school debaters in all of Eastern Ontario are the current pride of the North Dundas District High School. The fast talkers, affirmative and negative, swept to eighteen victories in twenty debates in the Centennial Tournament in Brockville to pick up the reputation as the toughest in this section of the province.

The debaters, par excelence are ,left to right, junior negative team Elaine Sauve and Christine Brown, and their senior counterparts Sue Boyd and Urmas Vilmansen. Centre is Elaine Clarke, a member of the team representing NDDHS at the University of Ottawa debates, and Judy Pringle and Brian Racine, senior affirmative representatives, and the junior counterparts, Debbie Gray and Pam Anderson. The debaters are coached by Mr. Patrick Burnside of the teaching staff.

—Press Staff Photo

CGIT Centennial Rally May 13 Iroquois United

Seaway Valley C.G.I.T. will hold their Centennial Rally on May 13 in the Iroquois United Church. Date was selected at the annual meeting of the Valley in Morrisburg.

Officers presented by the nominating committee were as follows: Chairman, Mrs. Carman Brown, Cardinal; vice chairman, Mrs. J. Armstrong, Cardinal; secretary, Mrs. Clarence Nesbitt, Cardinal; and treasurer, Mrs. Marion Moffatt, Ingleside.

Grenville Dundas publicity chairman is Mrs. S. Allen, Cardinal, and Glengarry-Stormont publicity is in charge of Mrs. A Beaudetter, Ingleside. Councilors are Mrs. W. D. MacDonald, South Mountain; Mrs. H. Griffin, Ingleside. and camp conveners are: Mrs. Eric Casselman, Chesterville, and Mrs. Frank Galinger, Long Sault . Mrs. H. Griffin, Ingleside, is special events convener.

91st Birthday Best Wishes

A 91st birthday can be a very busy time as Mrs. G. E. Earle is now so familiar with. But it is a very happy time with family and friends gathering around to honour a birthday milestone.

Mrs. Earle, a member of the Matilda Women's Institute, her fellow members had a party and presented her with a gift on April 20.

April 22nd, her only sister. Mrs. I. E. Smith, Rev. W. D. and Mrs. Mack and son, Larry, of Newington, attended a dinner in her honour at the home of her daughter, Mrs. Harold Droppo, Chesterville.

Mrs. Earle was back to dinner at her daughter's the next evening also. There to congratulate her were her children, grandchildren and great grandchildren. Wishing her happy birthday were Mr. and Mrs. Charles French, Charles Jr. and David, of Buckingham; Mr. and Mrs. Harvey Barkley and Larry. of Iroquois; Earle Droppo, Mr. and Mrs. Douglas Scott, Navan; Mr. and Mrs. Gordon Barkley and Cathy of Prescott, Mr. and Mrs. Donald Barkley and Angela of Morrisburg.

Her pastor at Winchester United Church, of which she is a member, Rev. A. J. MacDonald, extended greetings during a visit, as did many visits and cards from friends and former school pupils of sixty years ago.

Morrisburg OPP Constable Albert On Expo Security

Among twenty-eight uniformed members of the Ontario Provincial Police comprising the security staff of the Ontario Government Pavilion at Expo 67 will be one man from the Morrisburg detachment. Constable J. F. Albert will join the staff commanded by Sergeant J. C. Hawkins of the Killaloe Detachment.

Carefully selected personnel. they are all single, all over six feet in height and some are bilingual.

BRITISH ISRAEL
— The Bible's National Message —

The Attack on the Throne

Having succeeded in taking from us the symbols, and much of the reality, of our British heritage, the subversive forces which brought this about are now working to end the Monarchy and make Canada a republic.

To You—
Who Do Not Want This to Happen

May we suggest that the first step in any effective opposition to it is to KNOW, and to help make known, the true identity of our ancient Throne, and why the continuance of our relationship to it is a matter of supreme importance to ALL Canadians, regardless of their racial origin.

WE WOULD LIKE TO TELL YOU ABOUT IT
For Your **FREE** Copy of Our New Booklet
"BEHOLD YOUR KING"
Write to the Secretary:
Canadian British-Israel Association in Ontario
P.O. Box 744, Station B, Ottawa, Ontario

GUARDIAN DRUG STORES

These Specials Good From April 24 To April 29

PARDEC VITAMINS, 16 oz.	$3.50	value	$2.89
BAN ROLL-ON DEODORANT 1½ oz.	$1.29	value	$1.09
BROMO SELTZER	$1.19	value	$1.07
BRYLCREEM	$1.09	value	93¢
COLGATE DENTAL CREAM	$1.49	value	$1.09
LADY PATRICIA HAIR SPRAY	99¢	value	66¢
MODESS, 48's	$1.93	value	$1.69
METRECAL MILK SHAKE FLAVOURS	4-$1.43	value	4-$1.27
POLIDENT TABLETS	59¢	value	51¢
WILKINSON BLADES, 5's	75¢	value	59¢

La Rose Pharmacy
Telephone 774-2633 Winchester

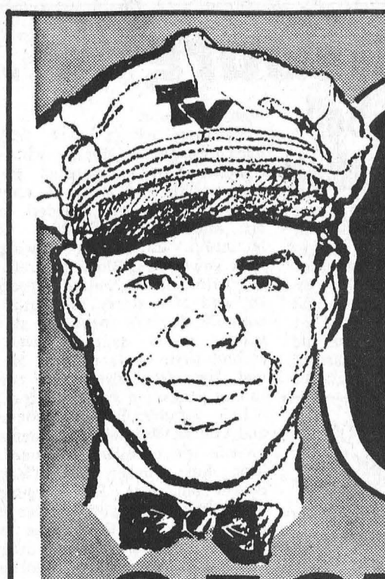

Top Valu GASMARTS

announcing
TOP VALU GASMARTS
NEW
BONUS JACKPOT
HERE'S HOW YOU CAN GET
500 EXTRA FREE
GOLD BOND STAMPS



HERE'S ALL YOU HAVE TO DO . . .

A. For every $4.00 purchase we will rubber stamp 1 square in numerical order. If you purchase $8.00 we will stamp 2 squares, $12.00 purchase 3 squares. etc.

B. You will receive Jack Pot bonus stamps based only on the total amount of rows filled prior to the expiration date.
Fill the first horizontal row before expiration date and receive a total of 75 EXTRA Gold Bond BONUS Stamps.
Fill the first two horizontal rows before expiration date and receive a total of 150 EXTRA Gold Bond BONUS Stamps.
Fill the first three horizontal rows before expiration date and receive a total of 250 EXTRA Gold Bond BONUS Stamps.
Fill all four rows before expiration date and hit the Jack Pot of 500 EXTRA Gold Bond BONUS Stamps.

C. This card must be presented to merchant for rubber stamping at time of each purchase. This card for adults only and not transferable.

FILL THIS CARD AND RECEIVE 500 EXTRA GOLD BOND STAMPS

Top Valu Gasmart Guaranteed Service . . .
100 FREE GOLD BOND STAMPS
if your windshield and headlamps are not cleaned



ADDED BONUS!
WITH EVERY $1.00 PURCHASE YOU RECEIVE A BONUS COUPON WORTH 5c
This coupon redeemable at any IGA FOODLINER or TOP VALU GASMART for either food or gas purchase.

THIS SPECIAL OFFER AVAILABLE AT THE FOLLOWING TOP VALU GASMARTS:
- Cumberland and George Sts.*
- 450 Industrial Ave.
- Hog's Back at Prescott Hwy.*
- Canterbury at Arch St.*
- Baseline at Woodroffe Ave.*
- Queensway at Blair Rd.*
- Winchester Ont. (Main Street)

* TOP VALU GASMARTS NEXT TO YOUR FRIENDLY IGA STORE