THE LAND OF MILK & HONEY"

CHESTERVILLE Record

COVERS EASTERN ONTARIO'S GREATEST DAIRYING SECTION

Seventy-fourth Year, No. 37 | Chesterville, Ontario, Thursday, May 30, 1968 | EIGHT PAGES | Single Copies, 10c

CRUMBS from Graham's Loaf

A person mght feel sorry for De Gaulle. At least if he had not roared into Canada last Summer and opened his ambitions into an already full plate. His hoot from the gallery in Montreal about Canadian liberty is coming home to roost with a vengeance right now. His beloved Paris students have taken a leaf from his own book. Instead of words they are using cobblestones and the results are dismal. If this is what he wanted in Canada, we are modestly glad he rushed home without saying "Good-bye."

Besides, we have a delightful little thing in the wind be tween Stanfield and Trudeau. Stanfield has joined forces with Faribault, Daniel's lion-tamer. Together they hope to make music together and the rest of Canada will enjoy the tune. Pierre is put out. He splutters and fumes over and over that the whole thing is a Tory stew. As a descendant of a 17th century Canadian he thinks the topic is less important than getting Quebec into the mainstream of Canadian life; certainly not by tapping a federal vein or two in international statesmanship.

The wind in the West is yet to rise. When it does, one would hope Dief will have a mind to help rather than hinder. His leader is a fellow by the name of Stanfield. While there seems some doubt the word has reached the old chieftan, he must surely remember the days when Camping out caught him without his teepee set up. When he hits the trail, the weather is bound to change.

Stormont-Dundas is filled to the edges here in Winchester - Williamsburg with discontented Tories. A modest number of the lads gathered in a smoke-filled room and decided not to run a candidate, it is said. Now, with an NDP feller right in there to face up to Lucien Lamoureux, who will they vote for? Naturally the inmates of the Castle have always been neutral in this sort of thing. So we sit in the sun on the east wall and look benignly on the mix-up. About the next thing that can can happen would be a change of heart within the ranks of the P.C.'s. They have a couple of prominent characters aching to get into politics and as it has been said about Bobby Hull on Page Two, who needs know much about the business?

Sixteen long years or more ago, the Department of Highways looked into its crystal ball. It sent out the men, bought the land, staked it and decided to build a by-pass around the village west of the schools. This week the plans came into the open and, by golly, they were not lost after all. All that was needed was a bit of mouth to mouth resuscitation with the local council to revive the project. At least the thing is alive and will probably breathe quietly for another 16 years before the department people meet again with the local people. We are not planning any picnics yet under the new bridge.



Cubs at Prescott — See Picture Story Page 3

Chesterville Legion hosts Zone Rally G-3

The Ladies' Auxiliary of Chesterville Branch 434 was hostess to one G-3 Rally on May 22, 1968 in Chesterville Legion Hall. Registrations were held at 7.15 p.m., followed by the business meet at 8.15 p.m.

The 1st vice-president of the Chesterville Auxiliary, Mrs Eileen MacMillan was chairman. Guests were Zone Commander Mrs Elva Levere, Burritts Rapids; Mrs Lillian Reeves, 2nd vice-president Provincial Command, Windsor.

There were nine auxiliaries represented and a total of 110 members present. Reports were given by the secretary of each auxiliary and showed that all auxiliaries were doing excellent work. Mrs Reeves congratulated the auxiliaries on their wonderful reports and urged them to continue to promote good will in their role in the community.

Zone Commander Levere thanked all the auxiliaries for their co-operation during the past year and declined to serve this year as Zone Commander.

Mrs Ellen Fader was elected Zone Commander for G-3. Iroquois Auxiliary will be hostess to the Rally in 1969.

Barbecue chicken was prepared and served by the Legion men of the Branch to the Auxiliary and their guests.

Mrs Lloyd Davis named president Dundas District W. I. holds annual

Mrs Lloyd Davis, Iroquois, was elected president of Dundas District Women's Institute at the sixty-third annual meeting held at Mountain on Wednesday, May 15th, 1968.

The following slate of officers were installed by Miss Margaret Craig for the year 1968-69.

President, Mrs Lloyd Davis, Iroquois; 1st vice-president, Mrs Fenton, Hyndman, Mountain; 2 vice-president, Mrs Alfred Carkner, R.R. 1, Chesterville; 3rd vice-president, Mrs J. G. Woods, Williamsburg; secretary - treasurer, Mrs Grant P. Beckstead, Morrisburg; Federated Representative, Mrs Hugh McMillan, R. R. 1, Williamsburg; alternate, Mrs Donald Hess, Williamsburg; district delegate, Mrs Hugh Coons, Inkerman; alternate, Mrs Lloyd Davis, Iroquois; auditors, Miss Jane Dillen, Mrs Kenneth Beckstead, Morrisburg; Federation of Agriculture, Mrs Lawrence Simms, Mrs Eldred Richardson, Mountain.

Convenors of Standing Committees - Agriculture and Canadian Industries, Mrs C. Dyer, Morewood; Citizenship and Education, Mr Guy Strader, Williamsburg; Home Economics and Health, Mrs Fred Casselman, Morrisburg, R. R. 1; Historical Research and Current Events, Mrs Delbert Link, R. R. 4, Winchester; Resolutions, Mrs Gordon Mulholland, Morrisburg; Public Relations, Mrs Bower Potter, Winchester; Tweedsmuir History Curator, Mrs Donald Hess, Williamsburg.

Nominating committee - Chesterville, Mrs Edwin Forward, Elma, Mrs Ted Harriman; Iroquois Mrs Wesley Moak; Riverside Heights, Mrs Fred Casselman; South Mountain, Mrs Bert Kennedy; Matilda, Mrs Mac Smyth; Mountain, Mrs Lawrence Simms; Morewood, Mrs Roy Nurse; Morrisburg, Mrs Charles Hummell; Williamsburg, Miss Nina Casselman; Winchester, Mrs Bower Potter.

Mrs Hugh Coons, retiring president, chaired the meeting and welcomed the guests which included Mrs Hugh McMillan, Provincial Board Director, and Miss Margaret Craig, Home Economist.

The secretary - treasurer, Mrs Grant Beckstead, gave a very encouraging report on increase in membership and nearly all branches had participated in Centennial projects which had proved very successful.

In Memoriam was conducted by the president with the secret-

(Continued on Page 8)

Recent graduates

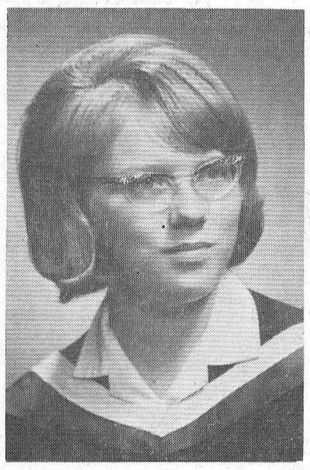

Tena Van't Foort

Tena Johanna Van't Foort, daughter of Mr and Mrs G. Van Van't Foort, of Grantly, has been awarded a Department Bronze Medal for outstanding achievement in her biology course. She graduated this month, on May 20, at Waterloo Lutheran University with a science degree in biology.

Miss Van't Foort is a graduate of NDDHS.

Other NDDHS university graduates copped high honours at Carleton University, Ottawa. Toomas Vilmansen received his Bachelor of Engineering, Electrical, with high distinction, the University Medal in Engineering and a National Research Council Fellowship for graduate studies at the University of British Columbia.

David J. Harrison received the same degrees as Toomas as well as the medal and a NRC scholarship for graduate studies at Carleton.



The annual meeting of Stormont District Women's Institute was held in Avonmore a week ago. Ladies of the district spent the day reviewing and making plans for the forthcoming season. Members of the executive group are shown here. From the left is Mrs Helen Rupert, 1st vice president; Mrs S. Markell, president; Mrs Thorold Shaver, secretary-treas.; Mrs Hugh McMillan, provincial board director, and in the rear, Mrs Lillian Steele, past president, with Miss Marguerite Craig, home economist.—Record Staff Photo.

Mountain - Chesterville ladies' softball team win opening game

The Mountain - Chesterville Ladies Softball Team opened their season with a 10 to 5 victory over Stittsville. Edna Empey was the winning pitcher, D. Brandley was the loser.

The Mountain - Chesterville team will play all their home games in Chesterville at 8 p.m. at the fair grounds. The Chesterville Legion is going to sponsor the team. Other teams in the Northern Section of the St. Lawrence Ladies League are: Kemptville, Metcalfe, Perth and Smiths Falls.

CARD OF THANKS

I would like to express my sincere thanks to all my friends for flowers, gifts, cards and visits while I was a patient in Winchester Memorial Hospital. Special thanks to Dr Howard Justus, Rev D. L. Gordon and the nurses on First Floor.

Helen Wright.
37

Advisory Board of CNIB to hold dinner

The annual dinner meeting of Dundas advisory board of CNIB is to be held in Chesterville. It will be staged next Wednesday evening at 7 p.m. in Community Hall.

CNIB secretary Geo. Patrick is looking forward to a good turnout at the dinner. He has arranged for an interesting speaker and a good meal. Anyone wishing to attend may get full particulars by calling Mrs Eric Casselman or Keith Graham. Tickets are only $1.50.

Antique dealer Kenneth Gill, 28, had to abandon a nine-month electricity boycott. He claimed the charged were too high and used candles to light his Staffordshire, Eng., home, but found condles more expensive than electricity.

Highway by-pass reviewed to council

Members of Chesterville council and M. J. McMaster of the Department of Highways talked over the highway by-pass Tuesday. They met in the clerk's office with reeve James Brannen presiding.

M. J. McMaster is with the Projects Planning Branch of the Department of Highways, Eastern Division, Kingston. He brought with him the maps of the projected by-pass west of College Street. The familiar line runs from the highway above the LCBO store, south across a bridge at the McElheran farm riverside, out across the farmland behind the schools and south to the four corners in a long sweep.

The department official wanted to know who would be willing to take over sections of the highway that would be cut away from the mainstream. The north limit is still not returned to either the township or county following the extension of Queen to become Hwy. 43 to the White Crossing. The town line is on the south side of the north road past the Smith farms.

Mr McMaster suggested Chesterville council consider passing a resolution accepting the plans but with reservations regarding changes and revisions. Further discussions were held on the diversion with Winchester township officials the same afternoon.



A wedding of interest took place recently when Donna Hehir, daughter of Mr and Mrs George Hehir of Newington, became the bride of Mr Leonard O'Neil. The groom is the son of Mr and Mrs Robert O'Neil, Northfield Station. — Photo by LaSalle.

St. Laurent - O'Donohue

St. Bernard's Catholic Church was the scene of the marriage of Carole O'Donohue, daughter of Mr and Mrs Leonard O'Donohue of Berwick and Claude St. Laurent, son of Mrs Pauline St. Laurent, Hull, Que.

Rev. Fr. E. Danis, officiated.

Given in marriage by her father, the bride selected a gown of white crepe with shoulder-length veil and cape and a white crepe train falling from the empire waistline.

She carried Bettertime roses and white chrysanthemums.

She was attended by her two sisters - Patsy Ann as maid of honor and Maureen as bridesmaid. They wore identical gowns in turquoise organza and carried white and turquoise pom pom.

Dennis St. Laurent acted as best man for his brother. Ushers were Kevin O'Donohue, Robert Auclair and Brian O'Donohue.

Following a reception Carole and Cluade left by motor on a wedding trip to Vancouver, B.C.

The bride travelled in a garnet colored dress and coat ensemble with black accessories and she wore a corsage of white carnations.

The couple will reside in Ottawa.

Guests from London, Perth, San Francisco, Kingston, Ottawa, Hull, Quebec City, Buckingham, Montreal Crysler and Berwick attended the wedding.

Prior to her marriage the bride was honored at two showers. One by Mutual Life Insurance Co. Ottawa, where Carole is employed and one by her relatives and friends at Berwick.

DECIDES NAMES

The Canadian Board of Geographical Names is the body that has the responsibility of deciding on place names in Canada.

Osna. District High School annual sports night held

George S. Hickey announced his intention to retire as physical education instructor at Osnabruck District High School at the annual sports awards night in the gymnasium, Ingleside. Mr Hickey has had 24 years of service with Aultsville and Osnabruck High Schools. He will remain with the school as a teacher of academic subjects.

However, he will be stepping down as a physical education teacher after coaching numerous individuals and teams to considerable achievements in the school athletics field, as well as carrying out a general program of physical training instruction.

Regret at this decision was voiced by John Schultz, principal of the school, who paid tribute to his organizing ability and devotion to duty, as well as the principles of sportmanship he imparted to his students. Mr Hickey was presented with an engraved metal plaque with a schroll honoring his years of service.

Many trophies

The many students taking part in the awards night and accepting trophies included school champions Susan Aubin, who won the Charles Daly Trophy as midget girl champion; Pat McMillan, Elliott Trophy, junior girl champion; Angeline Carriere Wells Trophy, senior girls; B. Gallinger, Gillard trophy, midget boys; Chris Ireland, Charles Black trophy, junior boys; David Clement and Larry Winters, senior boys champions, winners of the Snetsinger Trophy.

A particular feature this year was the new Murray Hill Hotel Trophy, for the best combined aggregate points in the local and Seaway Valley meets, won by Brian Gallinger.

Pat McMillan took the Laflamme Trophy as most valu-

(Continued on Page 4)

19th Cub-O-Ree held at Prescott

The 19th Annual Cub-O-Ree St. Lawrence District was held in Prescott on Saturday, May 25, 1968. The packs which took part were: 1st Prescott, 2nd Prescott, 4th Prescott, 5th Prescott, 6th Prescott, 7th Prescott, 1st Cardinal, 1st Iroquois, 1st Chesterville, 1st Winchester, 1st Kemptville.

In attendance from the above groups were 225 Cubs and 16 Leaders. The parade was formed up at St. Mark's school grounds and were led by the Girls Band from South Grenville District High School and John McAuley, District Cubmaster. On the reviewing stand were Marvin Beach, president of St. Lawrence District; Yvan Gagnon, Chairman of 4th Prescott; Henry Heffren, A.D.C. for Scouting and Howie Countryman, District Commissioner who took the salute.

The Grand Howl was led by Paul Boileau of the 4th Prescott Pack. Yvan Gagnon welcomed to groups to Prescott and introduced Mrs Jean Wadds, M.P., who officially opened the Cub-O-Ree.

Winner of the Verda Kincaid Plaque was the 5th Prescott Pack under the Cubmastership of Al Rowlands. Winner of the Alec Ross Memorial Trophy for the Tug-A-War was 1st Kemptville. The closeness of the packs were revealed in the final score, with only three points separating last place pack from the first place.

The hosts for the day were the 4th Prescott Group Committee under the chairmanship of Yvan Gagnon with committeemen G. Dobie, Emerson Elder, Mrs Snier

(Continued on Page 8)

Meet your O. P. P.

Corporal Earl Graves, a native of southwestern Ontario, was born and educated in Grand Valley. After leaving school, he worked at several occupations before being employed by Beatty Machine Company at Fergus, Ontario. In March of 1953 he received his



Corp. Earl Graves

appointment to the O.P.P. and after an eight week training course at the O.P.P. College in Toronto, was posted to Belleville. After seven years at Belleville detachment, he was transferred to Picton, where he served for 8 years. On May 1, 1968, he was promoted to the rank of Corporal and transferred to Winchester Detachment.

Corporal Graves, known as

(Continued on Page 8)

The CHESTERVILLE Record

P.O. Box 368 — Chesterville — Phone 448-2144
H. K. GRAHAM, Editor and Publisher

Member of Canadian Weekly Newspapers Association

Member of Ontario Weekly Newspapers Association

Member of Eastern Ontario Weekly Newspapers Association

1966 PRIZE WINNER CANADIAN WEEKLY OWNA NEWSPAPERS ASSOCIATION BETTER NEWSPAPERS COMPETITIONS

Subscription rates: $4.00 per year, anywhere in Canada, payable in advance, United States and Foreign, $5.50 per year.

Authorized as Second Class Mail by the Post Office Department, Ottawa, and for Payment of Postage in Cash.

Published every Thursday

OPINIONS . . . OURS AND OTHERS

Man cannot live by bland bread alone

Eric Luxton, editor of the Canadian Consumer, posed some tough questions to bakers attending the Bakery Council of Canada Conference in Toronto recently. Published by the Consumers' Association of Canada, a non-political, non-profit organization, the magazine and its editor have no particular cookie to push. Hear Mr Luxton:

"Just who determines that the consumer wants a bland nearly flavourless loaf of soft bread that toasts easily? Does the consumer really want such a product? Can't we have an easy toasting and flavourful product at the same time?

". . . why, in this country of ours which is one of the biggest grain producers in the world, do we pay such a consistently high price for the staff of life?

"In Argentina they eat lots of beef and it's cheap. In Brazil the coffee comes at a very low rate. So why not lower bread prices in Caanda?"

The Consumers' Association of Canada, Mr Luxton said, receives numerous complaints about bread wrapping that pops open in the middle, drying out the loaf overnight.

A firm loaf of bread should not dry out overnight. It is time someone criticized our bread. The groaning shelves in stores and supermarkets offer a wide choice of packaging but the bread itself is all too similar — similarly poor.

Man cannot live by bland bread alone.

Stick to hockey, Bobby

If Bobby Hull keeps talking the way he did in denying that he plans to be a candidate in the Federal election, he is in some danger of revolutionizing politics as much as he has transformed hockey with his curved stick and fearsome slap-shot.

According to a report from Picton, Ont., Hull has said that he will not contest a seat because he doesn't know much about politics.

Talk like that could be dangerous. If knowing anything about politics ever became a requirement for running for Parliament, says the Ottawa Journal, the parties couldn't field candidates in perhaps a quarter of the ridings, to be as generous as possible.

Bobby Hull in all his innocence is daring to cast doubt upon Robert Louis Stevenson's classic definition: "Politics is perhaps the only profession for which no preparation is thought necessary."

Bobby can say that he's too busy with the Black Hawks — no one can challenge that — to play politics. He can say that he doesn't know a Liberal from a Conservative — and he won't be alone. But to imply that someone should know something about politics before getting in the game — how offside can you get?

A national nuisance?

Disposable soft drink bottles have become a nation-wide problem which can no longer be evaded, warns the Calgary Herald.

Reports from other parts of Canada show that it is not only in Alberta that these bottles result in higher consumer prices for soft drinks and create a dangerous litter problem.

A recent Canadian Press report from Toronto indicated that some provinces such as B.C. are considering a ban on the bottles if the bottling industry does not heed pleas to discontinue their use voluntarily.

It is ironic in the circumstances that the Alberta government recently declined to pass such a ban. Obviously it has only delayed the day when it will have to face up to the problem.

Besides the fact that non-returnable bottles add to the over-all cost of soft drink products, they contribute heavily to the expense of municipal garbage disposal. Special methods must be used to dispose of countless millions of bottles discarded in a year because they won't deteriorate in garbage landfills. Consumer - taxpayers are clearly going to pay a very high price to free retailers and bottlers of the inconvenience of handling returnable bottles.

Ancient History

FROM OUR RECORD FILES

40 years ago

May 31, 1928

Miss Eileen Gillen of Pakenham visited her brother, Huntley Gillen, last week.

* * * *

Mr Launcelot Bolster of Montreal spent the weekend with his parents, Mr and Mrs Bolster, and his sister, Miss Betty Bolster.

* * * *

Miss Margaret Lapierre of Cornwall spent the weekend with her parents, Mr and Mrs Chas. Lapierre.

* * * *

Mrs J. A. Munro and daughter of Montreal spent Sunday with Mr and Mrs J. E. Gray, Nation Valley.

* * * *

First, second and third place winners in the half-mile race at the Victoria Day sports held at Chesterville Driving Park were W. Tate, D. B. McGee and J. Morris.

* * * *

Misses Verna and Jessie MacLean spent Wednesday evening with Mr and Mrs Charlie Black, Colquhoun.

30 years ago

June 2, 1938

Mrs Hattie Stewart of Morewood, who lives alone, was found on Saturday night to have suffered a heart attack in her home and in falling had dislocated her shoulder.

* * * *

Miss Buelah Olsen was among those who graduated from the Brockville General Hospital School of Nursing Tuesday evening. Mr and Mrs August Olsen, Miss Emily Olsen and Mr Geo. Olsen attended the graduation ceremony.

* * * *

Mr Sutherland Dickey of Newington has been appointed governor of the United Counties jail at Cornwall.

* * * *

Mr and Mrs Mart Hickson, Miss Frances O'Grady and Mr Terry McCadden of Ottawa spent Sunday with Mr and Mrs Charles Kearns.

* * * *

Master Earl Cross, son of Mr George Cross, accompanied his uncle, Mr Earl Droppo, to Moose Jaw where he will spend the summer.

* * * *

Miss Nancy Davies, who sailed from England on the Duchess of York, arrived at her home in Goldfield at the first of the week.

* * * *

20 years ago

May 27, 1948

Mr and Mrs Abram Ball, Chesterville district residents, celebrated their 50th wedding anniversary on Tuesday evening when they were at home to their many friends and neighbours.

* * * *

Mr and Mrs Thomas Whalen and family were recent guests of their parents in Ottawa.

* * * *

Mr and Mrs F. Hickey and Patrick were Sunday guests of Mr and Mrs Ben Cantin and family.

* * * *

Mrs W. O. Dixon of Chesterville, Mrs D. B. McGee and Billy of Montreal, Mrs Harry Holmes and children and Mrs John Munor and Russell of Winchester Springs were recent visitors of Mrs G. C. Merkley, Nation Valley.

* * * *

S.S. No. 8, Osnabruck, April report, Grade IV: Billy Winters, John A. Dunbar, Johnny Gove.

* * * *

Mr and Mrs Harold Melvin and Mr and Mrs Wallace Melvin of Ottawa were the guests of Mr and Mrs Robert Stark on the holiday.

10 years ago

May 29, 1958

Mr and Mrs Henry Armstrong and Mr and Mrs Lorne Irven spent Sunday in Cornwall and viisted Miss Maggie Armstrong and Mrs John Currie.

* * * *

Mrs Lloyd Fraser, after spending a month with her mother, Mrs Fred Forward, has returned to her home in Sydney, N.S.

* * * *

Mrs Eva Hoople, Newington, was a Saturday guest of her brother, Mr Vince Servage, Mrs Servage and family.

* * * *

Miss Ann Henry and Mr Howard Henry, Finch, spent the weekend in Cornwall with Mrs W. H. Wereley.

* * * *

Mrs Bill Morris, Cardinal, and Mrs Chris Marcellus and son, of Waddington, called on Mr and Mrs Ernest Beckstead and Walter, Orchardside, Sunday afternoon.

* * * *

The Rev Douglas O. Fry was inducted into the pastoral charges of the Presbyterian Church at Chesterville, Dunbar and Morewod on Tuesday, May 20.

Next-of-Kin

A friend of mine, long years ago,
Was given to bouts with beer.
He'd stagger home any hour of the night,
His singing was something to hear.

His wife tried in vain to end his great longing
For Ale — He'd do himself in!
She pleaded and coaxed, no good did it do;
He just turned his attention to gin.

A doctor had told her a very bad scare
Might bring his to see his error.
She hid by the roadside, dressed as a devil —
'Twas sure to fill him with terror.

As he staggered on his homeward way,
She yelled: "I'm the devil, Mister!"
All he replied in his slurry voice
Was: "Come home — I married your sister".

Nicol Mackie
Carlsbad Springs, Ont.

Crop Science specialists at the Ontario Agricultural College urge soybeans growers to incorporate pre-plant herbicides into the soil immediately after application. Disking under herbicides such as Trifluralin within 15 minutes is strongly recommended. Many of these chemicals vaporize extremely fast, and they are lost if they are left on top of the soil.

RECENT BIRTHS

May 17:
Mr and Mrs George Kerr, of Mountain, a son.

May 18:
Mr and Mrs Henry Froats, of Morrisburg, a daughter.

Mr and Mrs Kenneth Russell, Ingleside, a son.

Mr and Mrs William Sherwood, Winchester, a daughter.

May 20:
Mr and Mrs Kenneth Kingsbury, Metcalfe, a son.

Mr and Mrs Rena Matte, Crysler, a son.

"Two bucks on the nose, First Corinthians . . . oops, sorry"



ANN LANDERS

Dear Ann Landers: Next month my husband and I will celebrate our 40th wedding anniversary. Our three children want to give a party and invite 80 friends and relatives.

Our marriage has not been a good one. It was more of an endurance test than a marriage. My husband entertained women openly, took them to dinner and the theatre, treated them to trips and even brought one woman home to meet the children when they were in their teens.

These past years he has been home a great deal. He tells me he is repentant and thanks me for being so understanding. I have kept my thoughts to myself, but I know he is worn out and not so attractive to women as he once was. Also, he has had financial reverses and can't spend money as he did in the past. I try to be pleasant but my love for him died long ago.

Does such a marriage call for a celebration? Would I be a hypocrite to allow our children to entertain for our 40th anniversary? I'll do as you say.—Empty Laughter.

Dear E. L.: It is obvious that your children do not view your marriage as you do and it's just as well. Since you have played the role so beautifully all these years one more benefit prformance won't hurt.

* * * *

Dear Ann Landers. Will you please do me a favour and tell my grandmother to get off my back? She lives in Kalamazoo and is all the time cutting out your columns and sending them for me to see.

To begin with, I have told her a dozen times we get your column in the Chicago Sun-Times. I can read it here if I want to.

Whenever Grandma sends one of your crummy columns she always attaches a note, "Make sure Albert reads this." It burns me up.

I get overly bugged when she sends me columns about teenagers who smoke marijuana or take LSD or get into car accidents because of drunken driving. I don't do any of these things and I don't plan to.

Please help me with this problem seeing as how you caused it. —A Sometime Reader.

Dear Reader (Sometime, that is): I'll try.

Notice to all grandmothers in Kalamazoo who send Ann Landers' column to Chicago: Stop it, please. The kid doesn't want 'em. Thanks a lot.

* * * *

Dear Ann Landers: The more I read your column the more sure I am that the women in this country are having a mass nervous breakdown.

A wife in Kansas City can't stand her husband because he squeezes the toothpaste tube in the middle. A woman in Los Angeles doesn't see why she has to iron her husband's shorts if nobody sees 'em but her. A loon in Louisville won't let her husband smoke cigars in the house. Another crazy dame wants to strap a bicycle horn to her husband's head at night so it will wake him up when he snores. And how about that nut in Fichita who wanted to know what to wear to her husband's funeral — and he wasn't even dead yet?

Can you remember a time in our history when women were so nutty? — Dim View.

Dear Dim: Men have been complaining about women from the beginning of time, but they continue to marry them. If you can think of a better combination I'll buy it.

* * * *

Who awaits you on the other side of the marriage veil? How can you be sure your marriage will work? Read Ann Landers' booklet "Marriage — What to Expect." Send your request to Ann Landers in care of your newspaper, enclosing 50c in coin plus 6c for postage and a long, self-addressed, un-stamped envelope.

Ann Landers will be glad to help you with your problems. Send them to her in care of this newspaper enclosing an unstamped, self-addressed envelope, plus 6c for postage.

CLOTHING CAN BURN

Flame — flash — fatality.

That's an accident report in frie* — an accident report about someone who forgot that clothing can burn.

Children are among the chief victims of clothing fires. The trouble starts when a child fails to stay far enough away from flames, sparks, or any source of intense heat like matches, smoking materials, stoves, heaters, fireplaces and outdoor fires.

Spring cleanup time, when there is much burning of rubbish and brush in outdoor fires, is a time for parents to be specially watchful.

Teach children a wholesome respect for fire and make sure they understand how important it is to stay well out of range of flames and sparks.

Ontario Legislature Report . . .



By F. M. Cass

After the previous week of accomplishment the House returned this past week to its former state of inertia in all respects save endless talk. The consideration of the Social and Family Services Department estimates consumed the whole of the week's sittings devoted to estimates. The increasingly important place in our modern society now occupied by these services and their impact on the community provided the background for some lively debates. Among the interesting bits of information disclosed during these estimates were that there are at present about one hundred thousand persons on the general welfare rolls of our municipalities, that some thirty-six Indian bands in the province participate also in this general welfare program, that there are 138 public and private homes for the aged and the capacity of these homes is being increased at the rate of 100 new beds per month, that there are some 17,500 boys and girls who are either Crown wards of Children's Aid Society wards, and that this Department in the current year will disburse some $227,000,000.00.

A great deal of discussion arose on the Bill to replace Magistrate's and Juvenile and Family Court Judges by provincial judges, Criminal Division and Civil Division. When this Bill becomes law there will no longer be Magistrate's Courts or Juvenile and Family Courts — all will be provincial Courts presided over by a Judge and the term Magistrate will disappear. There will also be increases in stipends for provincial Judges, security of tenure of office and provision for advice to the Ontario Minister of Justice by an independent advisory Council on the appointment and behaviour and competence of provincial Judges. It was also indicated that those presently holding appointments as Magistrates and Juvenile and Family Court Judges will not automatically be appointed to the new Court but each individual appointment would be considered.

Premier Robarts introduced a very important and intricate pair of bills based on the report of the select Committee on Company Law. These bills, the Business Corporations Act and the Business Corporations Information Act, when they become law, will very drastically change the present law and practices with respect to incorporated companies and will probably be subject to much discussions and perhaps some amendments before final passing.

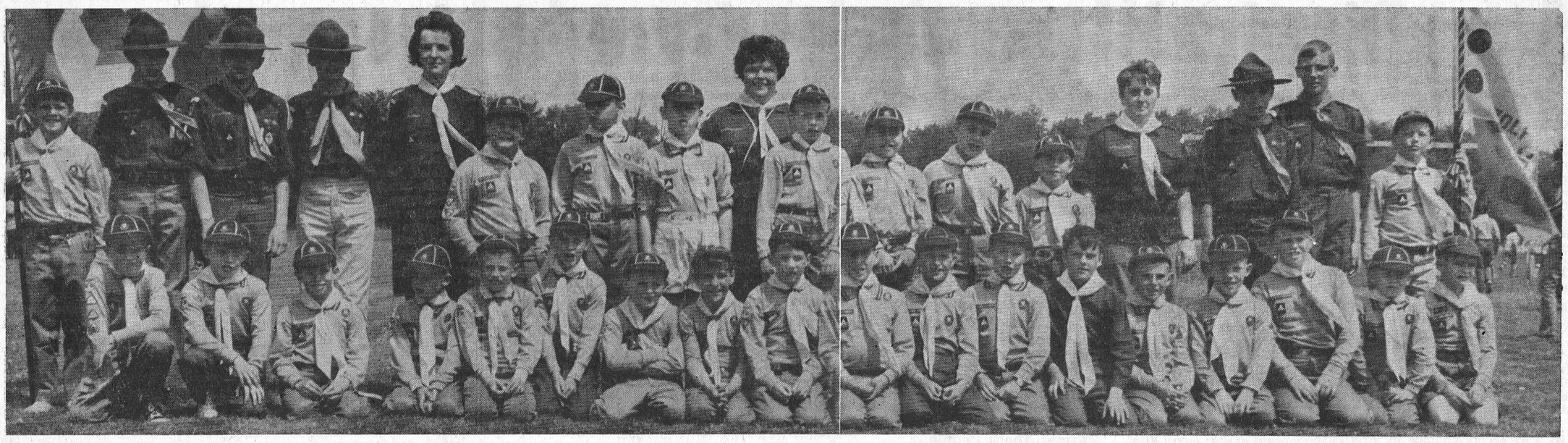

The 19th annual Cub-O-Ree for St. Lawrence District was held at Prescott on Saturday. Chesterville Cub Scouts and leaders enjoyed this new, for them, experience. Cameraman Blake Feeley travelled to Prescott to capture the events on film. Front row, left to right: Danny Clement, Greg Casselman, Ernie Casselman, Barry Casselman, Fred Rance, Joey Schutte, Steven Schrale, Lorne Cook, Guy LeClair, Danny Kelly, Barry Lajoie, Ricky McCadden, Steven Stewart, Larry Curran, Kevin Blair, Dale Reid, Dale Shane, Donald McNab. Backrow: David McCadden, Robert McGregor, David McNab, Steven Allan, A.C.M. Ann Cook, Chris Casselman, Bobby Sharkey, Teddy McGregor, C.M. Sharon Casselman, Derek Van Gessel, Gordon Paul, Steven Merkley, Johnny Sharkey, A.C.M. Beth Droppo, Greg Casselman, David LaPierre, Tony Moriarty. Absent for picture: Mark Cook.

Chesterville Cub Pack makes fine showing at Prescott Cub-O-Ree



A good Cub — a good jumper

Chesterville's PRIDE

Chesterville Cubs tok in their first Cub-O-Ree at Prescott Saturday. It was the 19th annual event for the district and over 280 Cubs representing 11 packs were on hand. It was a thrill for the kids; they heard Mrs Jean Wadds make a speech, had a marchpast with district commissioner Howie Countryman taking the salue and a big parade through Prescott. Chesterville Cubs, in their first year of competition and only three months in business, came 7th in overall standing.

Events included standing and broad jump, high jump, push-ups, ball throwing, ball batting, rope climbing, 50-yard dash, reef knot tie and ostacle course run.

Photo story by Blake Feeley.



A serious contender

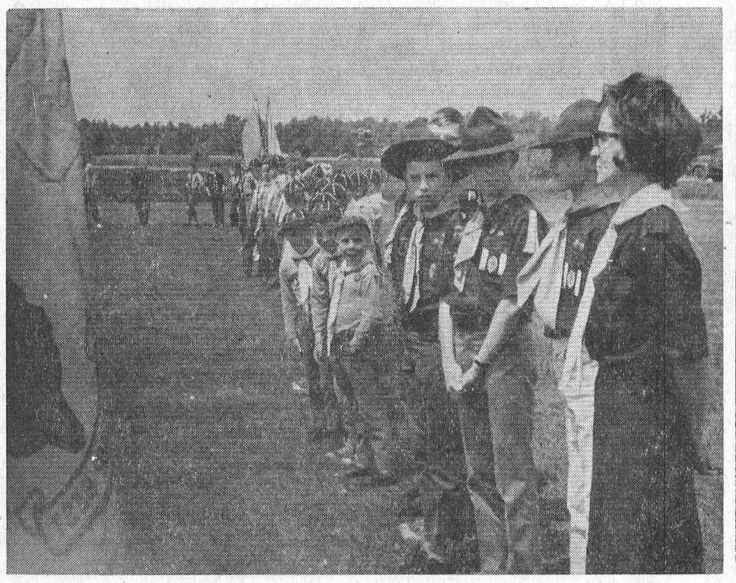

Being addressed in the parade square

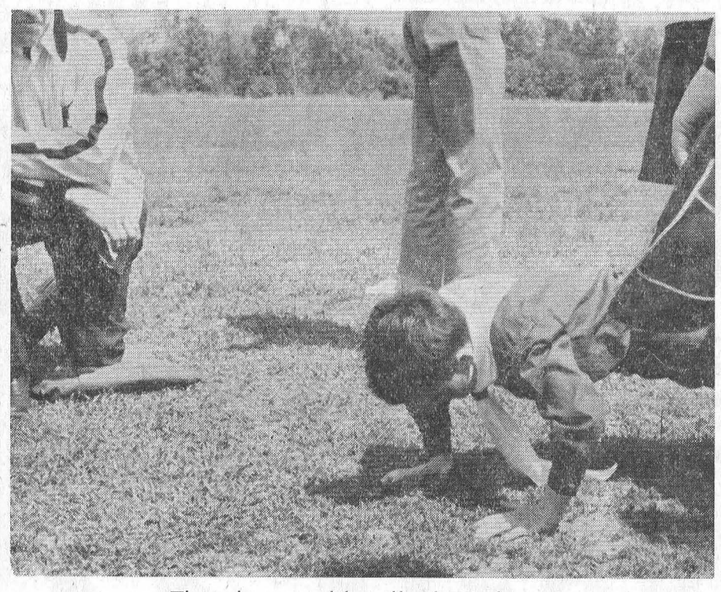

That chum could really do push-ups

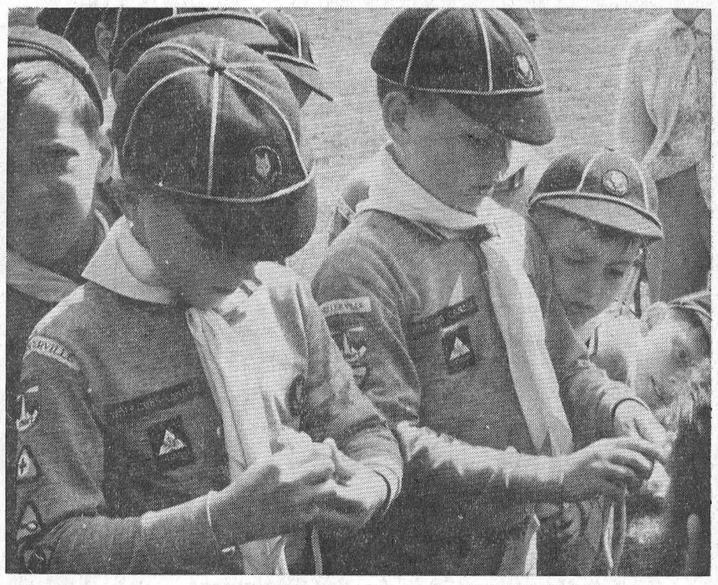

A reef knot in five seconds?

GOLDFIELD

Attend Presbyterial at Martintown

Rev W. W. McI. Craig, Mrs E. W. Craig, Mrs Mulvena McIntyre, Mrs Anna Rutley and Mrs Carl Waldroff attended the Glengarry Presbyterial of the Women's Missionary Society annual meeting held at Martintown on Thursday. Rev Mr Craig, the moderator of Glengarry Presbytery, brought greetings from the Presbytery at the afternoon session.

Mrs E. G. Lillico, Mrs R. J. H. oWod and Miss Ellen Gillies visited Mrs Mary Beckstead and Mr Basil Gillies on Wednesday afternoon

Mr Bruce Gillies returned home on Tuesday from a three weeks visit to the British Isles and France.

Friends of Mrs Roland Droppo are sorry to learn of her death and extend sympathy to her family.

Mr and Mrs Duncan Jamieson, Hamilton, Mr and Mrs Cecil Droppo, Montreal, Mr and Mrs Delbert Wolff of Ottawa and Mr and Mrs James Anderson of Ramsayville, Mrs E. G. Lillico and Mrs R. J. H. Wood of Ottawa attended the funeral service of the late Mrs Roland Droppo held in Chalmer's United Church.

Mrs Douglas MacnItyre, Mrs John Waldroff, Mrs Albert Vollrath and Mrs Wm. MacMaster attended the annual meeting of the Women's Missionary Society of the Glengarry Presbyterial held in Martintown on Thursday.

Mr and Mrs Charles Fader of Russell visited Miss Ellen Gillies and Mr Donald Gillies on Sunday afternoon.

Mr John MacMillan visited Mrs F. Baker anl Mrs Lois Montgomery at the weekend.

Oneth ing can be said for today's dollar. It has plenty of byeing power.

Talk is never cheap when you have to take some of it back.

NEWINGTON

Blind River family attend wedding

Mr and Mrs Hector Bovin and family of Blind River visited at the home of Mr and Mrs Lloyd Hawn on Saturday and attended the wedding of Miss Donna Hehir and Leonard O'Neil.

Mr and Mrs Geo. Iwachniuk of th Ave. called on Mr and Mrs Joseph Iwachniuk and family on Thursday afternoon.

Mr O. Richstein of Toronto spent the week with his father and mother, Mr and Mrs Peter Rickstein.

Mrs Ella Putney spent Tuesday with Mrs Pearl Helmer.

Mrs John Groves, Joyleen and Richard of Ingleside spent Saturday with her father and mother and Ronnie.

Mr and Mrs eHctor Bovin and family of Blind River visited at Mr and Mrs Allie Eastman's on Sunday.

Mrs Lloyd Hawn and Mrs John Groves of Ingleside spent Saturday night with Mr and Mrs Earl Helmer and family of Sandtown.

Mrs Pearl Helmer and son Harold spent Sunday with Mr and Mrs Earl Helmer and family at Sandtown.

THE REASON

Children in a Tulsa school were asked why hurricanes are named after girls. They replied:

"Because of the 'hur' in hurricanes." "Storms are hard to deal with and so are girls." "Hurricanes can't make up their minds, just like girls."

WE WANT MUTTS

ancy breeds with long pedigrees were shown the kennel door in Bournemouth, Eng. All dog show entrants were mongrels and that satisfied the judges. "We're looking for dog-next-door types," they said.

Wedding Flowers
Our Specialty—
Let us help you make
the big day Perfect!
MURIEL'S FLOWERS
Winchester - - Ontario

CHESTERVILLE I.O.O.F.
CHICKEN
BAR-B-QUE
Chesterville Fair Grounds
SUNDAY, JUNE 2
5.00 p.m.
— Per Plate: $1.50 —
37-2

NOTICE

The general public is cordially invited to attend the Official Opening of the Harvey S. Dillabough Wing and related facilities at the Winchester District Memorial Hospital, by the Honourable Matthew B. Dymond, M.D., C.M., Minister of Health, Province of Ontario, on Saturday, June 1, 1968, at 2.30 p.m.

After the ceremony, which includes the unveiling of a plaque, the general public will be afforded the opportunity to tour the hospital (with emphasis on the new wing).

Refreshments will be served.

Mrs G. Lancaster, Secretary, Board of Directors
Mr H. E. Biccum, Chairman, Board of Directors
37-2

Need a medium-range tractor?
Try this one for size!
(price, power, work per fuel dollar.)

Big enough, powerful enough for tough tillage . . . ideal for rowcrops, or as a second tractor. Features: power-doubling Ampli-Torc transmission . . . draft-sensitive hitch . . . hydrostatic power steering . . . heavy axle for loader use . . . extra-lugging power engine and matched heavy duty transmission . . . double disc brakes . . . all-purpose hydraulics . . .

1350
44 Certified PTO Horsepower . . . all the get-up-and-go you need for mixed farming



HOUGH BROS.
PHONE 984-2622 FINCH, ONT.

Stor. District Women's Institute hold annual meet

The Avonmore Women's Institute was hostess to the Stormont District Annual Women's Institute where seventy members and delegates answered the roll call.

The president, Mrs Stuart Markell called the meeting to order with the Institute Ode and Creed.

One minutes silence was observed in memory of four departed life members.

The secretary-treasurer, Mrs Thorold Shaver, read the minutes of the last annual meeting. F.W.I.O. Board Director, Mrs H. McMillan, praised the Standing Committees for the excellent papers they presented with 100 percent reporting. A total of $1,869. 52 was spent in the past year on many projects, such as the sponsor a Child Plan,, Northern Canada W. I., Pennies for Friendship, local scholarships, libraries, 4-H awards, Sr. Citizens, shut-ins, beautification to communities, recreation, a donation to youth residence and many other worthwhile causes.

The main project for all Ontario Women's Institutes this year is to support the expansion of Guelph University for raising $50,000 toward the estimated cost of three million.

Mrs H. McMillan suggested members should make a study on air, water, pollution, also the Royal Commission on the status of Women. Mrs Del. Flintoff, known as the "Sunshine Girl" gave humourous readings and poems throughout the day.

A delicious dinner was prepared by the Avonmore members and served buffet style.

Mrs Alex Armour, president, gave an address of welcome and Mrs C. Rushford of Berwick, replied. Miss Margaret Craig, Home Economist, gave an outline of the Farm Family Day to be held on July 25 and brought greetings from the Ontario Dept. of Agriculture.

Mrs Hugh Esdale spoke on the work of the Radio Commentator on C.J.S.S. Women's Institute program which can be heard at 1.30 on Mondays, Wednesdays and Fridays.

Mrs E. L. Filion reported for the Nominating Committee and Mrs H. McMillan installed the new slate of officers. The Women's Institute exhibit for Newington Fair will be an arrangement of real flowers for display in a dining room. Entertainment was provided by Darleen Alguire, Wendy Lang and Teena Bennet with several songs and dances.

The 1968 slate of officers is as folows:

Past president, Mrs Lawrence Steele; president, Mrs Stuart Markell; 1st vice - president, Mrs Helen Rupert; 2nd vice - president, Mrs Neil Cleary; secretary treasurer, Mrs Thorold Shaver; public relations officer, Mrs R. Alguire; Agriculture and Canadian Industries, Mrs Fred Grant; Citizenship and Education, Mrs Chas. Smith; Historical Research and Current Events, Mrs Clifford Lalonde.

Tweedsmuir History and Curator, Mrs Hugh Esdale; Home Economics and Health, Mrs Elmer McDermid; Resolutions, Mrs Darwin Ouderkirk; Safety, Mrs Leo Leblanc; Federation of Agriculture, Mrs Garnet Alguire; Federation Rep., Mrs Lawrence Steele; Alt., Mrs Thorold Shaver; auditors, Mrs Lloyd Gallinger and Mrs John Grandaw.

OSNABRUCK H.S.—

(Continued from Page 1)

able player in softball; Terry Thompson the George Isles Memorial Trophy as the most valuable soccer player.

Susan Aubin and Connie Zeran were school champs in girls badminton, Philip Wells and L. Winters in the boys badminton, junior and senior class. The G. Swerdfeger Memorial Trophy went to Philip Wells, Larry Winters, the team captain, accepted the EOSSA tournament trophy and crests were presented.

There was a musical interlude by the Mystics, led by Ken Hunter, and including Kevin Ritchie, Brent Dafoe, Wally MacKinnon and Wayne Cryderman.

Basketball Section

In the important basketball section a feature was the presentation of a plaque and photograph of the championship team to retiring coach Clare Duprau in appreciation for his services and his contribution to championship teams.

Marcella Anderson won the Stewart's Electric Most Valuable Junior Player Trophy, and Sue Murdock the coresponding senior one, the Markell Trophy, Captain Evelyn Dawson, accepted the ODHS School Board Trophy.

Mrs Barbara Bossy accepted championship crests: Larry Winters won the Smith Trophy as most valuable senior player and Dwight Dishaw won the Lloyd Marcellus trophy as most valuable junior player; Captain D. Dishaw accepted the Iroquois Lions Trophy emblematic of EOSSA championship and Mr Duprau presented crests.

Sports crests went to Marcella Anderson, Danny Beaudette, G. Bozak, David Clement, Evelyn Dawson, Dwight Dishaw, Norman Disotell, Chris Ireland, C. Ouderkirk, Robert Prosser, W. Waldroff, Connie Zeran, Honor Bar (second Sports Crest) — Sue Murdock and Larry Winters.

Marcella Anderson won the H. Hollister Trophy as top girl athlete and Larry Winters the Snider Trophy as top boy. Karen Grant and Larry Winters were awarded school honor letters, both having earned 21 points in extra curricular activities and academic achievement.

The evening was organized by Mr Hickey and the school board arranged for the serving of coffee and dougnuts when the presentations were over.

Mainly About People

Mr and Mrs Claude St. Laurent, Ottawa, Mr and Mrs Jim Engliss of Ottawa, spent Sunday with Mr and Mrs Leonard O'Donohue and family.

Mr and Mrs Albert Norton of Potsdam, N.Y., and Mr and Mrs Mike Coyne, Syracuse, N.Y., spent Friday evening with Mr and Mrs Walter Beehler. Mr and Mrs Coyne remained for a few days and called on many friends and relatives.

BRITONS HEAVIER

Britons are getting beefier. A survey of 16,000 engineering and steelworkers in two Midlands cities reported in the medical Journal The Lancet, showed that today's men average 15 pounds heavier than 30 years ago. The increase is attributed to higher food and nutritional standards and better control of infectious diseases.

Newspaper advertising doesn't "cost," — it pays!

ANTIQUES

Have an export market for coloured glass, china, bath sets, hanging lamps, cupboards, clocks, marble-top tables. Good prices paid.

Apply to:

EDGAR McLEAN

— PHONE 445-2972 —

Box 211 Russell, Ont.

37

USED

MILKING EQUIPMENT

3 Chore Boy Milk Units (slightly used).
2 Universal Milker Units
1 Surge Vacuum Pump — 3 Units
1 Milkeeper Self-contained 44-can Bulk Tank
1 Wilson Self-contained 33-can Bulk Tank
1 Complete Surge Milking Outfit — Vacuum Pump, 3 Surge Units, Piping for 40 Cows

R. Keith MacMillan

SURGE SALES AND SERVICE

Finch — Ontario

38-2

BI-ANNUAL

ROTARY AUCTION

Chesterville Fair Grounds

WEDNESDAY, JUNE 12, 1968

at 7 p.m.

Auctioneers: Delbert Hummel, Dwight Tupper

Do not miss this opportunity to purchase quality items at bargain prices and also help Chesterville Rotary Club with its services to your community. Canvassers will be calling for your donations to this worthy cause.

Remember the date: Wednesday evening, June 12, at 7 p.m.

38-2

SAVE at Red & White

Chickens ..... 2¼ to 3 lbs. avg., lb., 35c
Rose Margarine ..... 3 1-lb. packs, 69c
Kam Luncheon Meat ..... 2 12-oz. tins, 85c
Sockey Salmon ..... ½ tin, 58c
Aylmer Fcy. Tomato Juice ..... 48 oz., 29c
White Swan Facial Tissues ..... 2 pkgs. 300's, 55c
Ballet Tissue ..... 6 rolls, 79c
Iceberg Lettuce ..... 2 No. 1 heads, 39c
Palm Garden Tomatoes ..... 14-oz. cello tube, 29c

CASSELMAN RED AND WHITE STORE

Phone 448-2373 Chesterville

SD&G BOOKMOBILE SYSTEM

requires

GENERAL CLERK

for varied and interesting Library work.

WE NEED a person who can type properly, has a swift intelligence and broad interests, is willing to learn and able to work without constant supervision. Bilingual ability an asset. Starting date July 1.

DUTIES: Simple general administrative tasks, locating requested books, preparing books for bookmobile routes, answering telephone and secretarial work.

WE OFFER: Starting salary of $3,000 per year. Generous fringe benefits, including pension plan. One month in-service training.

Apply to:

SUPERVISOR,
SD&G BOOKMOBILE SYSTEM,
P.O. BOX 1356, CORNWALL, ONT.

37-1

Prices effective 'til closing, Sat., June 1
We reserve the right to limit quantities

FREE GOLD BOND STAMPS

IGA

ANNIVERSARY SALE

Boneless Lean, Twin Tied — Either End — 3 to 3½ lbs. avg.

PORK LOIN ROASTS 59c LB.

Lean, Country Style
Spare Ribs ..... lb., 59c
Holiday Farm Pure Beef
Steakettes ..... lb. pkg., 69c
Red Brand Boneless, Full Cut
Round Steak ..... lb., 99c
Tender Boneless
Top Round Steak ..... lb., $1.09
Thick Cut
Swiss Steak ..... lb., $1.05
Top Valu Sliced
Smoked Meat .... 4 2-oz. pouches, 79c
Top Valu
Skinless Wieners ..... 2-lb. pkg., 89c

Top Valu Country Style
Pork Sausage ..... 1-lb. tray, 49c

SHOP AND SAVE ON IGA'S .. ECONOMY PACK SECTION

6 to 8 per Pack
Chicken Legs .... BBQ ready, lb., 55c
6 to 8 per Pack
Chicken Breasts: BBQ ready, lb., 65c
6 to 8 per Pack
Boneless Pork Chops ..... lb., 79c
8 to 10 per Pack — Rib Loin
Pork Chops ..... lb., 65c
8 to 10 per Pack — Centre Loin
Pork Chops ..... lb., 75c

South African BLACK BARLINKA GRAPES ..... lb., 39c

Florida No. 1
Corn on Cob ..... 8 cobs, 69c
Calif. No. 1 Long White
New Potatoes ..... 5 lbs., 49c
U.S. No. 1
Iceberg Lettuce ..... 2 size 24's, 29c
Calif. Sunkist White
Grapefruit ..... 5 size 48's, 59c
U.S. No. 1 Top Valu Tender
Sweet Carrots ..... 3 lbs., 39c

U.S. Mild and Nippy
Green Onions ..... 3 bunches, 29c
U.S. No. 1 Green
Pascal Celery ..... 2 size 36's, 39c
White Swan — Save 55c
Toilet Tissue: all colours, 10 rolls, $1
Farm House Frozen — Save 42c
Apple Pies ..... 3 24-oz. pies, $1
Mix-O Special Pack — Save 38c
Liquid Bleach ..... 128 oz., 2, $1

MAXWELL HOUSE FRESH GROUND COFFEE Save 20c 1-lb. bag: 75c

MIRACLE WHIP SALAD DRESSING Save 16c 32-oz jar: 49c

DAVID STRAWBERRY TARTS Save 41c 3 1-lb. pkgs.: $1

CHESTERVILLE ONTARIO FULTON BROS. Phones: Supermarket 448-2345 Appliance Store 448-2195

Beatty

Farm Service Centre

NOW ON DISPLAY

* Stable Cleaners
* Silo Unloaders
* Automatic Feeding Systems
* Chain Harrows
* Water Systems
* Pen Equipment
* Luiquid Manure Spreaders

COMPLETE INSTALLATION AND REPAIR
FREE BARN PLANNING — BEATTY PURCHASE PLAN

FREE SPRING SPECIAL FREE



ONE BRAND NEW CHEST FREEZER with the purchase of a
—SILO UNLOADER
—BARN CLEANER
—BUNK FEEDING EQUIPMENT
(Min. order $1,500.00)

Place Your Order Now, and Take Delivery Between Now and October 31, 1968

BEATTY FARM SERVICE CENTRE

— Phone 774-2103 —

ST. LAWRENCE STREET — WINCHESTER

GEORGE ARMSTRONG Store Manager

GEORGE RUPERT Sales Representative

CARS PRICED TO GO

CARS—In 4-door Sedan, Automatic, Radios in All
1967 CHEVROLET — New condition.
1966 CHEVROLET — Black with blue interior.
1966 PONTIAC — Blue with matching interior.
1966 FORD — 289 motor, power steering, all original.
1964 PONTIAC — 6 cyl., maroon, with matching interior.
1963 FORD FAIRLANE — Blue, matching interior.

CARS — Hard Tops
1967 FORD GALAXIE — 2-door, PS, PB, radio, like new.
1966 CHEVROLET IMPALA — 2-door, PS, PB, radio. Drive it and you're convinced you should own it!
1966 FORD GALAXIE — 2-door, PS, PB, radio.
1967 CHEVROLET IMPALA — 2-door, PS, PB, radio. Marina blue with matching interior.
1963 PLYMOUTH—2-door hardtop, 318 motor, radio. One owner.

McMILLAN BROS

CARL AND LEON
NEW AND USED CAR SALES

LEON: Res., 448-2767 PHONES: Business, 448-2146 CARL: Res., 448-2002

Shoulder Roast of Pork ..... lb., 39c
Butt Pork Chops ..... lb., 49c
Maple Leaf Midget Ham ..... 3 lbs. avg., lb., 85c
Thrifty Bacon ..... 10 lbs., $3.50; lb., 39c
Turkey Drumsticks ..... 10 lbs., $3.90; lb., 45c

EARL'S MEATS

— FREE DELIVERY —
AND LOCKER STORAGE

Phone 448-2324 — Chesterville, Ont.



GEORGE LAFLAMME
Groceries - - Meats
Fruit - - Vegetables
King St. Phone 448-2822

Deep Cut SPECIALS

Weston Bread
5 loaves $1.00
Salada
6 0Tea Bags 75c
Carriere Raspberry or Strawberry Jam
2 24-oz. jars 69c
Miracle Whip Salad Dressing
32-oz. jar 59c
Clark's Tomato Juice
2 19-oz. cans 29c
Kam Luncheon Meat
Tin 45c

Benjamin Moore Paints

20% Off

Workshop for secretaries held at 54th rally of District W. M. S.

Faith, Prayer and Loyalty was the theme of the 54th annual rally of Glengarry Presbyterial of the Women's Missionary Society of the Presbyterial Church in Canada. The meeting was held in St. Andrew's Presbyterian Church, Martintown, May 23. Mrs J. C. Gallinger presided.

The morning devotions were conducted by members of Dunvegan - Kenyon and Dunvegan-Skye auxiliaries. Mrs Stewart Blackadder, on behalf of Martintown auxiliary welcomed guests.

The delegate to the Synodical, Miss Olive Ferguson, gave a comprehensive report of the metings. At the morning session, a workshop for departmental secretaries was conducted by regional secretary, Miss Margaret Boyd.

Lunch was served by members of Martintown auxiliary. The devotions were conducted by members of Maxville auxiliary and a solo was sung by Mrs W. R. MacEwan, accompanied by Mrs Iver D. MacIver. Greetings from Presbytery were brought by Rev. W. W. McI. Craig, moderator. A memorial service was conducted by Mrs A. MacRae, of Kirkhill.

Winds of Change

Mrs P. W. Murray, synodical president, spoke on the theme of council, Winds of Change, stressing consideration of the recruitment program and the need to stimulate more interest in the work of the society as well as enlisting new members.

The guest speaker, Miss Ida White, Reg.N., was introduced by Mrs W. M. Boyd and gave a talk on her work with a mobile clinic in India; of her fellowship with the women of the villages in her travels; and of the sufferings caused by the famine and of the methods taken to overcome the hardships and elimination of a similar disaster.

The speaker was thanked by Miss Fisher. An invitation to hold the 1969 rally in St. Matthew's Presbyterian Church, Ingleside, was extended by Mrs Frank Stewart. Announcement was made of a council meeting being held in Ewart College in Toronto, May 27 to 31, at which Miss Bertha Ferguson would be offficial delegate. Mrs Ezekeil Blair presented the report of the Courtesies committee.

The rally was brought to a close with the president expressing thanks of all present to the members of St. Andrew's Presbyterian Church, Martintown for their hospitality. The benediction was pronounced by Rev. Kenneth MacDonald.

AT THE CHURCHES

CHESTERVILLE - MOREWOOD UNITED CHURCH OF CANADA
Minister: Rev L. M. Ferguson
SUNDAY, JUNE 2, 1968
9.30 a.m. Morewood — Service; Sunday School.
11.00 a.m. Trinity — Service; Sunday School.
Everyone Welcome

CHESTERVILLE PENTECOSTAL CHURCH
Albert and Ralph Sts.
Rev A. T. Barnes, M.A.
SUNDAY, JUNE 2, 1968
2.30 p.m. Sunday School
3.30 p.m. Worship Service
Thursday, 7.30 p.m.: Bible Study and Prayer
A WARM WELCOME TO ALL

EMMANUEL BAPTIST CHURCH
NEWINGTON
David L. Smith, Pastor
SUNDAY, JUNE 2, 1968
Due to extensive renovations, Services will be held at the Osnabruck Baptist Church on Dickinson Drive.
10.30 a.m. Sunday School
11.30 a.m. Morning Worship
Aug 68

UNITED CHURCH OF CANADA
Finch — Berwick — Grantley
DOUGLAS W. DUNN
Student Minister
SUNDAY, JUNE 2, 1968
9.45 a.m. St. Paul's, Berwick
11.00 a.m. Chalmer's, Finch
2.30 p.m. Grantley
Everyone Welcome
Dec., 1968

PRESBYTERIAN CHURCH
J. K. Jensen, Student Minister
SUNDAY, JUNE 2, 1968
Anniversary Services
Morewood: 11 a.m.
Chesterville and Dunbar will worship with Morewood.

UNITED CHURCH OF CANADA
Williamsburg — Colquhoun
Rev D. L. Gordon, Minister
SUNDAY, JUNE 2, 1968
Colquhoun. Worship Service at 9.45 a.m. (Last Sunday of each month at 8 p.m.)
Williamsburg: Worship Service at 11 a.m.
All Made Welcome

CHURCH OF THE HOLY TRINITY
The Rev G. T. Churchill, Rector
SUNDAY, JUNE 2, 1968
1st and 3rd Sundays at 9.30 a.m.
2nd and 4th Sundays at 11.00 a.m.

PRESBYTERIAN CHURCH
St. Luke's, Finch; Knox, Crysler
Rev Wm. W. McI. Craig, B.A.
SUNDAY, JUNE 2, 1968
Knox, Crysler: 9.45 a.m.
St. Luke's, Finch, 11.00 a.m.
Everyone Very Welcome

IN MEMORIAM

SMITH—In loving memory of a dear father and grandfather, George C. Smith, who passed away May 31, 1956.
God knows how much we miss him,
Never shall his memory fade,
Loving thoughts shall ever wander
To the spot where he is laid.
Wife Margaret, Family and Grandchildren.
37-1

IN MEMORIAM

THOMPSON — In loving memory of a dear son, Leslie Irwin Thompson, who was accidentally killed on May 30, 1963.
The world may change from year to year
And friends from day to day;,
But never will the one I loved
From memory pass away.
Sadly missed by Mom, Dad, brothers and sisters.
37

IN MEMORIAM

DROPPO — In loving memory of a dear husband and father, Harold F. Droppo, who passed away June 3, 1966.
Days of sadness still come o'er us,
Tears in silence often flow,
For memory keeps you ever near us,
Though you died two years ago.
Minnie and Earle.
37

IN MEMORIAM

HARPER — In loving memory of a dear husband and daddy, Bertrum Harper, who passed away June 2, 1966.
Today we recall sad memories
Of a loved one gone to rest;
The ones who think of him today
Are the ones who loved him best.
Lovingly remembered, wife Edna and daughter Kathy Lynn.
37-1

IN MEMORIAM

FERGUSON — In loving memory of a dear husband and father, Carl Ferguson, who passed away five years ago, June 1.
Memories are treasures no one can stead,
Death leaves a heartache that nothing can heal;
Some may forget you now that you're gone
But we will remember no matter how long.
God's greatest gift—
Remembrance.
Wife and Family.
37-1

More than 6,000,000 tons of poultry products were consumed by Americans in 1967.

Thomas Burnley of Brantford built the world's first railway sleeping car.

GOLDFIELD WEST

Sympathy extended Droppo family

The sympathy of this community is extended to the family of the late Mrs Roland Droppo, whose death occured last week.

Mr and Mrs Glendon Smith and family spent Sunday in Ottawa.

Mrs Bernard Foley was one of the delegates at the Women's Institute Convention held in Avonmore last week.

Mr and Mrs Bernard Foley and Ronald, Kevin and Miss Peta Landry attended a graduation party on Saturday evening at the home of Mr and Mrs James Foley, Alta Vista Drive, Ottawa, in honour of their son Peter, who received his B.A. degree from St. Pat's College.

Leslie and Richard Davenport, Lee, Eng., are ready to meet any whim, be it an octopus for Oxford or an alligator to Andover. The brothers have started a "rent a tropical fish" service for people who would like a tank of fish or an unusual pet for the office or home. They say they can supply "anything from a goldfish to a crocodile."

SERVICE STATION OPEN THIS SUNDAY
Sharkey's Shell Station

To accommodate the driving public, one service station will be open every Sunday.
Dec 65

Morewood Presbyterian Church
Anniversary Services
JUNE 2, 1968
11 a.m. and 8 p.m.
Guest Preacher:
Rev Kenneth MacDonald
Martintown
37-2

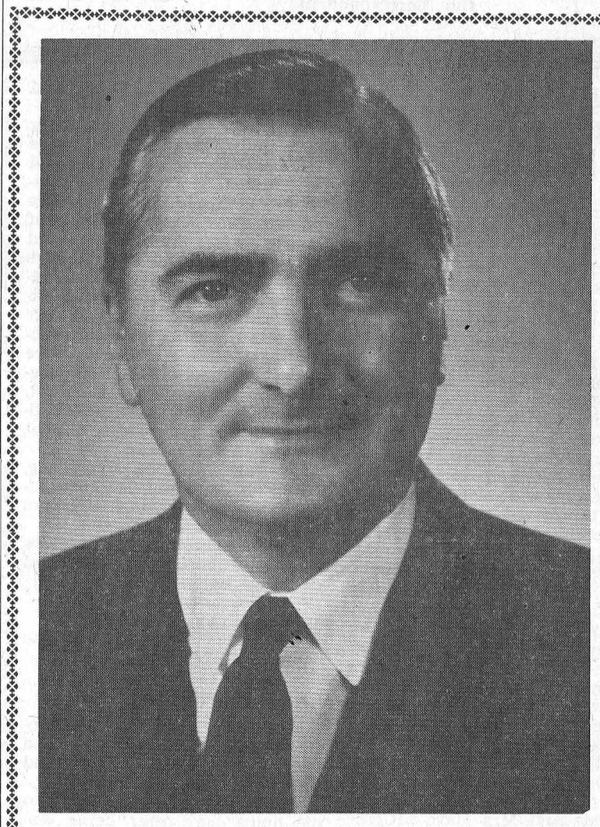

TO THE ELECTORS of Stormont-Dundas

Since I was first elected to Parliament in 1962 I believe I have represented my constituents effectively.

I hope I will have the privilege of representing you, the people of Stormont-Dundas, in the next Parliament. I pledge to serve you to the best of my ability and to promote with diligence the interests of Stormont-Dundas.

Lucien Lamoureux.

COASTLINE



Buy Your Own Vacation Home Now With
VACATION HOME PLAN

* **No down payment.**
* **Low monthly payments.**
* **Terms to 10 years.**
* **Life insured at no extra cost.**
* **Special fire insurance bonus.**

We have several plans to choose from or we will prepare drawings to include your own ideas.

Your VACATION HOME can be supplied in factory-built components or erected on your lot.

PHONE TODAY FOR YOUR APPOINTMENT

Always a Buy from a **PAL** Yard
H. S. LANNIN LTD.
Lumber and Building Supplies — Building Contractors
WINCHESTER **PHONE 774-2637**

FORD 530 BALER

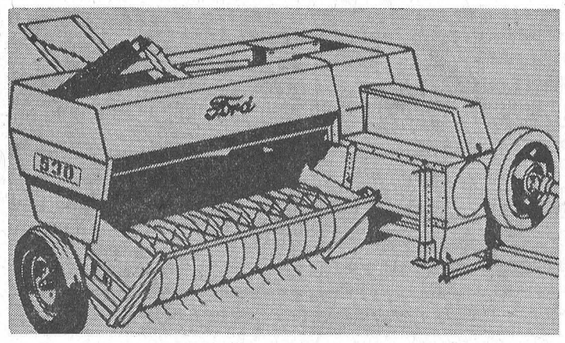

UP TO 14 TONS AN HOUR!

* Big Capacity
* Dependable
* Firm Square Bales
* Three Slip Clutches

and

FORD will pay you to buy NOW!

Beat interest costs. Earn 8% interest per annum to December 31, 1968. The sooner you deal the more interest you earn. Ask about our Ford Hay Tools "INTEREST SAVER" Plan.

This offer is for a limited time only

PAUL MONAST & SON
FORD DEALER
Chesterville, Ont. **Phone 448-2462**
38-2

ONTARIO DEPARTMENT OF TRANSPORT
ANNOUNCES
the opening of a new
DRIVER EXAMINATION CENTRE
MAIN STREET' EAST, WINCHESTER
MONDAY, JUNE 3, 1968

Office Hours Will Be as Follows:
MONDAY, WEDNESDAY, FRIDAY
7.45 a.m. to 4.00 p.m.

THURSDAY
12.00 Noon to 5.15 p.m. 6.30 p.m. to 8.30 p.m.

The Centre Will Not Be Open on Tuesdays

ONTARIO DEPARTMENT OF TRANSPORT
Hon. Irwin Haskett, Minister **W. Q. Macnee, Deputy Minister**

B.V.D. SHIRTS Our better quality **Terylene Dress Shirts** — White, blue or wine stripes. Short point collar. Price **$8.00**

Men's Shirts — Fortrel - cotton fabric, short sleeve, white, blue, light tan. Size 14½-17. Price **$5.00**

Chenille Spreads—Double. White, blue, green, with colourful pattern. Price **$11.95**

Beach Towels — Size 30x60. Atracive, colourful patterns. Choice of quality. Price ..... **$2.59 - $2.99**

Sisman Scampers — Grey suede, foam rubber sole, neat fitting last. Men's. Price **$8.95**

Lady Galt Yarn — 3-ply Nylon Crimpset yarn. Choice of 16 colours. Price **45c**

Cottage Window Shades — White or green, lighter weight plastic shade, 36x70. Price **$1.89**

See Us for Your Lightning Zipper Needs—
Jackets, Dresses, Pants, Skirts, Sweaters — any colour or length not in stock can be procured for you very quickly.

Moriarty's
Phone 448-2354 — Chesterville

LEDUC'S SPECIALS
FINCH — ONTARIO

Aylmer Asst'd.
Jams and Jellies, 9 oz., 5
Ideal Cut Wax Beans, 19 oz., 6
Blue Seal Bread, 5
Fresh Cracked Eggs, 3 doz.
Meilleur's Asst'd. Pies, 3
Burns Pure Lard, 1 lb., 5
Country Garden Margarine, 5
Zip Dog Food, 10
Weston's Asst'd. Biscuits, 3 pkgs.
Freshie Asst'd. Drinks, 20
$1

Sliced Pineapples, 2 28-oz. tins
Allen's Asst'd. Drinks, 2 48-oz.
Robin Hood Pie Crust Mix, 2 21-oz.
69c

Burns S.P. COTTAGE ROLLS 59c lb.
Maple Leaf BACON 79c lb.

Blue Brand Beef Round STEAKS 89c lb.

Niblets Kernel Corn, 3 12-oz.
Heinz Ketchup, 3 11-oz.
Waldroff 6-oz. Instant Coffee
69c

B-B-Q

Burns Smoked Picnic Ham, lb.
Salt Pork, Pork Sausage, Beef Hamburg, lb.
Slab Bacon, by piece, lb.
Fresh Chicken Legs, lb.
49c

CHICKEN BREASTS ..... lb., 55c
CHUCK STEAKS ..... lb., 69c
JUBILEE BEEF STEAKETTES ..... lb., 65c
BUTT PORK CHOPS ..... lb., 59c
BURNS BOLOGNA and PORK SPARE RIBLETS ..... 3 lbs., $1.00
SKINLESS WIENERS ..... 2 lbs., 79c

20% Off on All KEM-TONE and KEM-GLO PAINT

— WE DELIVER —
Mon., Tues., Wed.: 8 a.m. to 6 p.m. — Thurs., Sat.: 8 a.m. to 9 p.m. — Friday: 8 a.m. to 10 p.m.
Phone 984-2270 **Finch, Ontario**

Newsletters of Community Happenings as reported by Our Correspondents

Country Correspondence

Phone or send your personal news to your local correspondent or call the Record at 448-2144, Chesterville

RUSH CITY

Congratulate citizens of Newington

Congratulations to the citizens of the Village of Newington for having the "high rise" floodlights for their ball games.

Miss Phyllis Eamer of Toronto and Mr and Mrs W. N. Eamer of this place spent the weekend with Mr and Mrs Bud Mayhew and family, Ottawa.

Congratulations to Mr and Mrs Henry Scott, Newington, who recently celebrated their 60th wedding anniversary.

Mr and Mrs Carl Armstrong, Lunenburg, were recent visitors with Mr and Mrs Ellis Fickes and family and Mrs Annie Fickes.

Recent visitors with Mr and Mrs Duncan Bethune were Mr Clifford Hodgson, Newington, Rev Roy McGregor, Montreal.

Mr and Mrs Duncan Bethune visited Mr Bethune's aunt, Mrs Pollock, of Iroquois, who has been a patient in the Winchester Memorial Hospital for some time.

Mr and Mrs Duncan Bethune were in Cornwall recently and visited Mr Bethune's aunt, Mrs Annie McLeod, of Cornwall, a patient in the General Hospital. On their way home they called on Mr and Mrs Harold Casselman and family and also called on Mr and Mrs Carl Armstrong and family, Lunenburg.

Weekend guests of Mr and Mrs Millard Cameron were Mr and Mrs Kenneth McIntosh and family of Ottawa, and Mr Morris Watson of Cumebraland, Ont.

Mr and Mrs Millard Cameron and Mr and Mrs Kenneth McIntosh and family visited with relatives at Wolfe Island on Sunday.

Miss Doris Cameron of Ottawa and Master Barry Cameron of this place visited Mr and Mrs Winston Cameron, Milton, Ont.

FIFTH AVE., OSNABRUCK

Spend weekend at Moke home

Mr and Mrs William Adams and family, Toronto, spent the weekend with Mr and Mrs Lawrence Moke.

Mr and Mrs Forest Eagles of Massena, N.Y., Mrs Ethel Beckstead, Mr Earl Beckstead, Betty and Jimmie, Mrs Earl Robinson and Bryce, Mr and Mrs Richard Moke and Chris spent some time on Saturday with Mr and Mrs Lawrence Moke.

Mr and Mrs Maurice Currier and family, Varennes, Que., Mrs Bill Lasalle and family, Mr and Mrs Junior Thompson and Kimberely, Cornwall, Mr and Mrs Harvey Armstrong and family of Ingleside, Mrs Joe Hartle and family, Long Sault, Mr and Mrs Richard Moke and Chris, Osnabruck, Mr and Mrs Fay Beckstead and Jane, Newington, Mr and Mrs Herbert Froats and Danny, Ingersoll, Mr and Mrs Bruce Beckstead and family, Newington, and Ivan Moke, Osnabruck, were weekend visitors and callers with Mr and Mrs Garnet Beckstead and family.

Lance and Belinda Armstrong, Ingleside, have returned home after spending a few days with Mrs Richard Moke and Chris.

Congratulations to Mr and Mrs Harvey Armstrong on the arrival of a new baby girl.

NORTHFIELD STATION

Spend weekend with Howie family

Mrs S. L. Arbuthnot and Juanita motored to Malarctic and spent the weekend with Mr and Mrs Gordon Howie and family.

Jack McBride has returned to his home here after being employed in Idaho for the winter months.

Mr and Mrs Clare Markell, Mr Henry Boileau and Mrs Howard Loynachan have resumed their positions at Upper Canada Village for the season.

Mr and Mrs Keith Craibe and family of Cornwall visited with Mr and Mrs Doyle Wereley and family.

Mr and Mrs Garnet Sauve and family of Ottawa visited with Mrs Mae Cameron and family recently

Mrs Wallace Shaver has returned to her home after undergoing surgery at Cornwall General Hospital.

Recent visitors with Mrs S. L. Arbuthnot and family were Rev and Mrs Jewel of Beachburg, Mr and Mrs Ian Andrew and family of Ottawa.

Mr and Mrs Clare Markell were Saturday evening guests in Ottawa of Mr and Mrs Harry Eamon of Calgary.

Mr and Mrs Robert Auger of Cornwall spent the weekend with Mr and Mrs Eugene Auger.

Miss Irene Prieur of Cornwall was a weekend guest of Mrs Marguerite Wereley and family.

GOLDFIELD

Extend sympathy to bereaved

Friends here of Mr Armand Gauthier of Crysler are sorry to learn of the untimely death of his son, Richard Thomas Gauthier, and extend sympathy to him, Mrs Gauthier and family.

Mr Hudson Kendrick is spending a few days with Mr Keith Droppo.

Mr John MacMillan is spending a few days with Mr Blake Nephew.

Mrs E. G. Lillico and Mrs R. J. H. Wood of Ottawa spent a few days at their former home here.

Mrs E. W. Craig and Rev W. W. McI. Craig spent a day in Cornwall.

Mrs Herman Brown and son, Mr Gordon Brown, of Monkland visited Miss Ellen Gillies and Mr Donald Gillies.

Mrs Stuart Duff and Miss Jean Duff, Mrs Charles Bush, Mrs Merritt Campbell attended the May meeting of the Mission Circle of Newington Baptist Church on Friday evening, held at the home of Mrs Henry Scott.

Mrs Donald MacMillan and Mr John MacMillan, Misses Sherri and Debbie MacKay of Ottawa, Mr and Mrs Albert Montgomery and family called on Mr John MacMillan during the holiday weekend.

Mr and Mrs Clifford Lloyd and Misses Nancy and Karen Ann Lloyd of Grimsby spent the weekend with Mrs Lloyd's parents, Mr and Mrs D. A. Gillies.

Friends here of Mr Ethan McElheran are sorry to learn that he is a patient in Memorial Hospital, Winchester.

Rev W. W. McI. Craig called on Mrs E. Naidow who has returned home from General Hospital, Cornwall.

The daughter, Wendy Lee, of Mr and Mrs Clayton Shaver and the daughter, Kelly Ann, of Mr and Mrs Osborne Shaver were baptized by Rev W. W. McI. Craig on St. Luke's Presbyterian Church on Sunday morning.

Mr and Mrs Clifford Lloyd and family visited Mrs Mary Beckstead and Mr Basil Gillies on Sunday afternoon.

Mr and Mrs Duncan Jamieson of Hamilton visited Miss Lillian Droppo and Mr Keith Droppo, and also visited Mrs Jamieson's mother, Mrs Roland Droppo, a patient in the General Hospital, Cornwall.

8TH AVE., EAST OSNABRUCK

Spend weekend at Woodstock

Mrs Ross Scott accompanied Mr and Mrs Colmer Watson and Dale of Morrisburg to Woodstock and spent the long weekend with Mr and Mrs Robert Scott and family.

Congratulations to Mr and Mrs Leonard O'Neil (nee Donna Hehir) who were married in Newington United Church on Saturday.

Mr and Mrs Neil Gallinger, of Cornwall, were supper guests on Mother's Day with Mr and Mrs Clifton Gallinger and Charles Gallinger.

Mr and Mrs Floyd Scott and family, Prescott, spent the weekend at the Ross Scott home.

Mrs Melissa Forbes, Cornwall, spent the weekend with Mr and Mrs James Ferguson.

OSNABRUCK CENTRE

Sunday visitor at Swerdfeger home

Miss Jean Hollister, Ottawa, spent Sunday with Mr and Mrs Keith Swerdfeger.

Mrs Jim O'Neil and Trevor, of Embro, returned home on Sunday after spending two weeks with her parents, Mr and Mrs Lyman Ault, and other friends here.

Friends wish a speedy recovery for Mrs Ronald Collins, a patient in Cornwall General Hospital, and Mrs Norman Barry, a patient in the hospital at Winchester.

Mrs John Brownell spent Tuesday in Ottawa.

Donald Brown, called on J. A. Stewart on the weekend.

FARMERS

PENICILLIN ON SPECIAL

250 cc. PEN-STREP: $5.10

Penicillan and all drugs completely **refrigerated** for your benefit to insure quality and freshness at all times.

We carry a complete line of drugs for all farm animals.

FOR YOUR NEEDS IN FEEDS JUST CALL

CLEMENT FEED & FARM SUPPLIES LTD.

Office, 448-2161 —Phones— Res., 448-2824



MONEY SAVING VALUES!

LADIES' SPRING COATS

25% Discount

LADIES' PANT SUITS ..... only $5.95

GIRLS' PANT SUITS ..... 7 to 14, only $4.95

LADIES' DRESSES ..... from $4.95

PLAYTEX — Reg. $3.95 PADDED BRASSIERS ..... special, $2.69

MEN'S WHITE T-SHIRTS

By "STANFIELD'S," with Nylon Re-inforced Neckband That Keeps Its Shape

Special: 2 for $2.39

* * *

50 PAIRS OF MEN'S DRESS PANTS

With 19" Bottoms — Values to $12.95

To Clear: $2.98

"YOUR COMMUNITY SHOPPING CENTRE"

A. T. DAVID AND SONS

Phone 448-2370 — Chesterville

Slash downtime!

"Let me tell you how Shell Darina*AX grease will cut your downtime and solve maintenance problems."

"Do you have problems with greases that either *go too thin in hot weather* or *wash out in wet weather?* Either way, it costs you money in downtime spent regreasing—or in damaged machinery. Why put up with this when Shell Darina AX grease will give your machines top protection—won't run thin in hot weather, and won't wash away in the wet!"

SECRET OF DARINA AX

"What's the secret of this remarkable Shell grease? Darina has a special Microgel* base that gives it the power to withstand heat or water. Darina can actually cut grease jobs in half. Next time you call in, remind me to tell you more about Shell Darina AX grease. It costs a fraction more than ordinary greases. But it sure is worth it!"

Farm Service

SHELL

*Shell Reg'd. T.M.

DON'T FORGET TO BRING IN YOUR CARD ON SHELL'S $100,000 FARM SWEEPSTAKES BEFORE MAY 31

Still a Lot of Prizes To Be Won

S. G. Black Fuels Ltd.

— PHONE 774-2109 —

WINCHESTER -- ONTARIO

MOVIES

NOW SHOWING

Thurs., Fri., Sat. May 30-31, June 1

"THE WAR WAGON"

Starring John Wayne, Kirk Douglas, Howard Keel, Keenan Wynn. A terrific Western.

Mon.-Sat. June 3-8

"DOCTOR ZHIVAGO"

In colour. One show nightly, 7.45 p.m. Admission: Adults, $1.50; students, $1.00; children, 50c.

The WINCHESTER



HALLMAN SILOS

3 TYPES

- Regular corrugated stave
- Thick corrugated stave
- Poured concrete with 6" wall.

HALLMAN SILOS LTD.

HOUGH BROS.

— Phone 984-2622 —

FINCH — ONTARIO

INSTALL A NEW FURNACE NOW!

Texaco makes it easy

Delaying installation of a new heating system just costs you more money, with increasing fuel bills from an inefficient old furnace.

So we'll make it easy for you to change over. With Texaco's plan that allows you to spread the cost over regular, low-interest, monthly payments. This plan also lets you select the furnace you want, or even modernize your old one. And covers accessories, hot water heater, fuel tanks and all labour costs. Everything!

Once installed, you also get the added reassurance of Texaco's complete Home Heat Service.

We want you to save money on home heating—so call us today.

TEXACO

JACK MacMILLAN FUELS LTD.

Tel.: 448-2360

CHESTERVILLE, ONT.

Your community Texaco Distributor



If you're planning improvements around your home, the best place to start is with your household wiring. Electrical modernization can help you enjoy modern lighting, add extra appliances and have all the outlets you'll ever need, with never a blown fuse.

Electrical modernization will probably cost less than you may think and the Hydro Finance Plan can help make it possible. Call a qualified electrical contractor for more information, or ask your hydro.

live better electrically

your hydro

North Valley U.C.W. members enjoy slides

North Valley U.C.W. met at the Manse at Newington for the May meeting which opened with the call to worship by the president and the hymn "Father Lead Me Day by Day." Prayer was given by the president and the Lord's Prayer was repeated in unison.

Minutes of the last meeting were read and approved. Roll call was answered by eight members and one new member joined. The treasurer's report, M. and M. and flower fund reports were given.

The president received a letter from Mrs A. Morrison concerning the first meeting of Seaway Valley Presbytery at Long Sault. A sympathy card was sent to Mr and Mrs Gerald Blair, Maxville, in their recent bereavement.

Roll call for the June meeting is to be answered with an exchange of plants, slips and bulbs.

Mrs Jennie legg gave a chapter from the study book on Japan on the religions of the country. The meeting closed with the Stewards' Prayer.

Mrs Baugh showed fine slides of Japan, Expo and the Newington area which were very interesting.

Mrs Baugh served a delicious lunch, assisted by Mrs S. Hart. Mrs K. Shaver thanked Mr and Mrs Baugh on behalf of the members for the use of their home and the lovely evening.

RIVERSIDE

Attend meeting at Avonmore

Mrs C. Rushford, Mrs A. Anderson, Berwick, Mrs Alex Rutley and Mrs C. Robertson were in Avonmore Wednesday and attended the district annual of the Women's Intsitute.

Weekend callers of Mrs E. Montgomery were Mr and Mrs Frank Baker, Ottawa, Mr and Mrs Cyril Cockburn, Miss Margaret Baker, Mrs Chas. Burd and Mr and Mrs Frank Baker, Ottawa, Mr Terry Brekka, Morewood.

Mrs Ed. McLeod, Cobourg, and Mrs Pearson, Scotland, spent the weekend with Mrs Alex Rutley and visited Saturday at Upper Canada Village.

Weekend visitors with Mrs Ruth Bogart were Mr Bob Bogart, Montreal, Mr and Mrs Jack McRae and Jamie, Toronto, Mr and Mrs Burl Robinson, Williamsburg, and Mrs E. Montgomery.

Mrs Mack Foster visited her father, Mr Sim Ouderkirk, and Bob.

BERWICK

Return home from Ottawa

Mrs Algio Starke returned home last week from Ottawa, after spending a week with her sister.

We extend our sympathy to Mrs Arnott Empey on the death of her mother, Mrs Droppo, who died last week. We extend symuathy also to Mr Euphrmee Saucier in the death of his brother, Victor, whod ied last week at the Hotel Dieu Hospital, Cornwall.

Mr and Mrs Arthur Chismore of Cornwall, visited over Sunday with relatives here.

We are sorry to learn Mrs Bernie Dutt of the village is a patient at Memorial Hospital, Winchester, where she underwent an operation. We wish her a speedy recovery.

Mr and Mrs Floyd VanAllan of Morrisburg and Mr and Mrs Lorne Irven and Mr Will Irven, Morewood, had supper with Mrs A. Burd on Sunday night.

A number of ladies from here attended the shower on Friday night for Miss Audrey Burd at Morewood.

Mr and Mrs George Carmichael of Dorval, Que., called on friends here on Saturday.

Letter to the Editor

Berwick, Ont.,
May 23, 1968.

The Editor,
The Chesterville Record.

Dear sir -

On behalf of the Berwick Branch of the Women's Institute, I wish to convey to you our appreciation and thanks for the publication of our meetings for the year 1967 - 68.

With thanks,
Mrs Alex Ruhley, P.R.O.

Letting the grass grow under your feet won't postpone its growing over your head.

Your brakes can stop the wheels, but only your tires can stop the car.



Project School-to-School, the Ontario Department of Education's program of twinning Ontario schools with schools of the Caribbean islands, has prompted two Trinidadians to write a calypso about the philosophy of the project. Kell Winzey, a musician, wrote the music and Darry Dean, a newspaper editor, wrote the lyrics. Entitled "Join Hands and Hearts," the calypso has been recorded and copies have gone to all Ontario and Caribbean schools and radio stations. As a gesture of their appreciation for this unique venture into promoting better understanding between peoples, a silver record was presented to the Honourabl William G. Davis, Ontario's Minister of Education. Making the presentation are left to right. Kell Winzey, Darryl Dean, Mrs Genevieve Thomas who recorded the calypso, and Mr Davis.

EVERYBODY EATS

TRY THESE

. . . .

By Helen Graham



CANNED TOMATOES — A FOOD BARGAIN

THE ONTARIO FOOD COUNCIL of the Ontario Department of Agriculture and Food recommends tomatoes canned last seasan as a good bargain for consumers and here are some of their recipes and ideas for using them.

Quick Tricks with Canned Tomatoes

Quick tricks with canned tomatoes mean even greater versatility with this handy product.

Trick No. 1: Make an instant tomato bisque by combining one can condensed cream of tomato soup (undiluted(with one 19-ounce can tomatoes. Chop the tomatoes, add 1 tablespoon lemon juice or sherry. Add cream of tomato soup. Rinse can with 1 tablespoon water, and add to mixture. Heat and serve.

Trick No. 2: Your pot roast will take on a new taste with a special tomato gravy. Add 2½ cups canned tomatoes to the pot roast during the last half hour of cooking.

Trick No. 3: Macaroni and cheese becomes more colourful and has extra flavour when you add 2 cups canned tomatoes in place of 2 cups milk.

Tomato Casserole

1 28-oz. tin of tomatoes
½ cup chopped celery
1 onion, sliced
¼ green pepper cut in strips
3 tbsps. butter
3 tbsps. flour
½ tsp. salt
⅛ tsp. pepper
¼ tsp. oregano

Empty tomatoes into saucepan, reserving one-half cup of the juice. Heat to nearly boiling. Sauté green pepper, onion and celery until nearly tender. Add to tomatoes, leaving the butter in the pan.

Cool butter slightly and blend in flour to form a smooth paste; add the one-half cup liquid from the tomatoes and stir into flour paste until smooth. Add salt, pepper, oregano. Add flour mixture to tomatoes and stir thoroughly; pour into a baking dish.

Crumbs or grated cheese could be sprinkled over the top for a finishing touch. Bake for 35 minutes. Serve with cold or hot meats.

Yield: Four to six servings.

Veal Parmigiano

1 lb. thin veal cutlets (8 slices)
Cooking oil (3 tbsps.)
1 clove garlic, finely minced
1 onion, minced
2½ cups canned tomatoes
1 tsp. salt
¼ tsp. pepper
1 8-oz. can tomato sauce
¼ tsp. thyme
Flour
1 egg
¼ cup dried bread crumbs
½ cup grated Parmesan cheese

Salad oil (3 tbsps.)
½ lb. Mozzarella cheese

In 3 tbsps. salad oil, sauté garlic and onion until golden brown. Add tomatoes, salt and pepper, then simmer uncovered for 10 minutes. Add tomato sauce and thyme, and simmer a further 20 minutes.

Beat egg well with fork. Combine crumbs and ¼ cup Parmesan cheese. Dredge each piece of veal with flour, dip into egg, then into crumbs. Sauté until golden brown, turning only once. Set slices side by side in a baking dish.

Thinly slice Mozzarella cheese. Pour two thirds of the tomato mixture over the veal. Arrange Mozzarella on top and then spoon on the rest of the tomato mixture. Sprinkle with ¼ cup Parmesan. Bake uncovered at 350 degrees F. for 30 minutes. Yield: 4 generous servings.

Chili Con Carne

1 tbsp. salad oil
1 clove garlic, thinly sliced
¾ cup chopped onion
1 cup sliced celery
½ cup chopped green pepper
1 lb. hamburg
1 1-lb. can kidney beans
2 1-lb. cans tomatoes
½ tsp. salt

In a four quart kettle sauté garlic, onion, celery and green pepper in a little salad oil. Add beef and cook until brown. Stir in kidney beans, tomatoes, salt and chili powder to taste (one tsp. is recommended); simmer uncovered at least 45 minutes to blend flavours.

Note: This recipe can be made the day before, if desired. If prepared in advance, cool and refrigerate. Twenty minutes before serving, heat slowly.

THE BIBLE TODAY..



Dr. Wililam G. Black of Vancouver was elected President of the Canadian Bible Society recently. A prominent Baptist layman, Dr. Black is a former University teacher and a Public Servant in the Department of Citizenship and Immigration. He is now the Executive Director of Vocational Counselling Service for British Columbia.

Providing $760,000 for the translation, production and distribution of the Scriptures outside Canada in 1967, Canada's Centennial year, was an accomplishment never before equalled, says the Canadian Bible Society in its annual report. In Canada 770,000 copies of Scriptures were distributed in 79 languages, an increase of 67% over the previous year.

The Scriptures were published in 46 new languages throughout the world last year, bringing the total number of languages in which Scriptures have appeared to 1,326. It is significant that the Scriptures have been printed in as many additional languages in the past two years as in the first 18 centuries of the Christian area.

The demand for the Christian Scriptures is the greatest in history and the 1967 world distribution by the Bible Societies of over 104 million copies was far short of meeting the total need.

Suggested Daily Bible Readings

Sunday, June 9: I Samuel 12: 14-24.
Monday, June 10: II Chronicles 6: 12-42.
Tuesday, June 11: II Chronicles 7: 12-22.
Wednesday, June 12: II Chronicles 14: 2-13.
Thursday, June 13: II Chronicles 15: 1-15.
Friday, June 14: Esther 4: 1-16.
Saturday, June 15: Psalms 7: 1-17.

Beter stop worrying about what your son will do when he grows up — and see what he's doing now.



FRED KEHOE
P.O. Box 391, Chesterville
Phone 448-2980

COMPLETE INSURANCE SERVICE

* Life and Health Insurance
* Business and Group Insurance
* Pensions and Annuities
* Tax Sheltered Plans

JOHN W. SCOTT AND ASSOCIATES
THE Great-West Life ASSURANCE COMPANY
G-III



DURANT FLOWERS & GIFTS
Chesterville
Let People Know You Care
SAY IT WITH FLOWERS or a GIFT FROM OUR SHOP
World-wide Wire Service
WE DELIVER
— Phone 448-2060 —

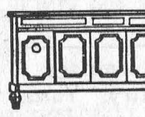

GORDON McINTOSH
Sales Service
— PHONE 987-2923 —
CRYSLER ONTARIO

Art and Amy DAYKIN
PHOTOGRAPHY
WEDDINGS
FAMILY GROUPS
CHILDREN
Phone Osgoode 826-2567
Osgoode - Ontario
26tf

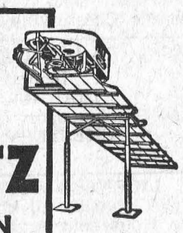

A PATZ BARN CLEANER
IS BUILT . . .
★ stronger!
★ with fewer parts!
★ for rugged use!
★ for easier servicing!

Also Manure Stackers, Silo Unloaders and Cattle Feeders
For Complete Information and Installation See:
LORNE ACRES
WINCHESTER
— Phone 774-2643 —
21tf

CO-OP
Seed Cleaning . .
NOW is the time to let us handle your seed cleaning. The rush will soon be on. Our equipment is running now and we can offer you reasonable service.
WE CAN SUPPLY YOUR REQUIREMENTS IN BOLTS, LAGS AND SCREWS
We Have Taken Over the Coyne Hardware Stock
Patronize Your Co-Op and Save Through Dividends
CHESTERVILLE DISTRICT CO-OPERATIVE INC.
Chesterville: 448-2377 — Finch: 984-2450

H. WINSTON ALGATE, Optometrist
Office will be open in Chesterville at P. J. Gilroy's
THURSDAY, JUNE 13, 1968
FOR APPOINTMENT — CALL 448-2355
"To Avoid Confusion" Make Appointments Well in Advance

CHARTERED ACCOUNTANTS
LICENSED TRUSTEES IN BANKRUPTCY
MacLEOD, COMRIE & COMPANY
338 SECOND ST. WEST, CORNWALL WE 2-3613
SHOPPING CENTRE, MORRISBURG KI 3-2935

Your Security . . . Our First Responsibility
Hough Insurance Agency
If it's Insurance we have it
PHONE 448-2854 CHESTERVILLE, ONT.

FRED S. COONS
INSURANCE
Phone 448-2398 Chesterville
HOME — BUSINESS — AUTOMOBILE
FARM — LIFE

NOTICE
C. Hill an independent consultant registered under "Winchester Management Consultants," offers his services to the public.
FARM ACCOUNTING — TAX CONSULTANT
CANADA PENSION — COMPENSATION
UNEMPLOYMENT INSURANCE
Call Collect 774-2439
OR WRITE BOX 512, WINCHESTER, ONT.
24tf

FANTASTIC PRICES ON ALL 1968 MODELS IN STOCK
EVERYONE WELCOME
SALESMAN:
Mr Hugh Slater, Winchester, Ont.
ALBERT & RAYMOND
GREGOIRE AUTO LTD.
443-2885 — PHONES — 443-2842
EMBRUN — ONTARIO
AUTHORIZED CHEV. AND OLDS. DEALER
SALESMEN: MARCEL LEFEBVRE, HECTOR DEGUIRE

NEW ADDITIONS
To Our Paint Line
* * *
KEM-1-COAT EXTERIOR OIL OR LATEX
(as advertised on TV)
CANADA PAINTS' SUPER ONE COAT EXTERIOR WHITE, ETC.
* * *
SUPER KEM TONE, KEM GLO, KEM GLO VELVET
KEMWOOD STAINS & URETHANE PLASTIC VARNISHES
STAINS — Tinted Various Colours
FLOOR ENAMELS — Tinted Various Colours
* * *
And as before: PRIVATE LABEL BRANDS
PAINT-UP

PRICED FROM $4.47 per gallon
Special Prices On Premium Paints
Hundreds of New Shades to Choose From!
"YOUR PAINT CENTRE FOR CRYSLER AND DISTRICT" — Over 20 years experience in the retail paint business. If you have a paint problem, drop in or phone and ask for the manager.
NOTE: ORDERS TAKEN FOR WALLPAPER ALSO; PROMPT DELIVERY!
Begg Lumber Co. Ltd.
CRYSLER, ONT. — PHONE 987-2802

SULLIVAN BROS.
General Contractors
* Sand - Gravel - Fill
* Excavating Contracting Air Compressor
* House Moving
— Phone 448-2660 —
CHESTERVILLE

The Bargain Table

"An Article Advertised is an Article Sold"

CLASSIFIED ADVERTISING RATES

FOR SALE, FOR RENT, HELP WANTED, ETC., MARRIAGE, ENGAGEMENT and COMING EVENTS, **10 cents a line, counting 5 words to a line, minimum 75 cents first insertion. Subsequent insertions at 7 cents a line, with a 40c minimum.** CARDS OF THANKS, **10 cents per 5-word line, minimum 75 cents.** IN MEMORIAMS, **75 cents plus 25 cents for each 4 line verse.**

FOR SALE—12 yearling heifers.—Apply to Jack Mackler, RR2, Chesterville, Phone 448-2455. 38-2

FOR SALE — Used propane gas stove. — Apply to Chas. McAuley, Phone 774-3588. 38-2

FOR SALE — Large brick house, half mile west of Chesterville. — Apply Ed. Shay, RR1, Chesterville, Phone 448-2238. 38-2

FOR SALE — 16½' Lakefield boat; Evinrude 75-h.p. motor, electric shift. — Phone 984-2956, Finch. 38-2

FOR SALE Gerhard Heintzman piano, in good order; $100 cash.—Apply Henry Scott, Newington, Ont. 38

FOR SALE — One self-unloading Dion forage box and Dion wagon. —Phone 448-2616 (evenings). 38-2

DOG TAGS — Dog owners of the Village of Chesterville are asked to purchase their dog tags for 1968 at once at the Clerk's Office. 38-2

FOR SALE — Quaker oil burner, in good condition; 200-gal. tank; 6' copper piping; 9 stove pipes; 4 elbows. — Apply to Thomas McCadden, Phone 448-2277, Chesterville. 38-2

FOR SALE — New 21" power lawn mower, large wheels. Reason for selling: Too large for present use. — Apply to R. Keith MacMillan, Finch, Ont., Phone 984-2844. 37-1

FOR SALE — 1956 GMC truck with racks, in good condition, cheap; 5 young sows, to pig in July; 100 lbs. red clover seed; Rite-way milker, complete, for 18 cows. — For further information call Lunenburg 537-2387. 37-1

FOR SALE — McCormick W4 tractor; set of discs; side delivery rake, on steel; McCormick baler, No. 45; Cockshutt mower; milking machine and motor with piping for 20 cows; other farm articles. — Apply to George Demers, Newington, RR2, Phone 346-5484. 39-3

FOR SALE — Ayrshire springer cows and heifers; A-C 780 forage harvester; 33-can DeLaval bulk tank; milk pump with 100' of hose; mix-mill. — Apply J. Vanden Bosch and Son, Chesterville, Ont. 38-3

FOR SALE — Large lot on south end of College St., Chesterville; 24" electric range, excellent condition.—Apply Peter Graafland, Chesterville, Phone 448-2725. 37

FOR SALE — '560' Diesel Cockshutt tractor with back-hoe and loader, 2,000 hours, excellent condition. Any reasonable offer accepted. Apply to Alex Hamilton, Morrisburg, Ont., Phone 543-2555 or 543-9093. 37

FOR SALE — International 2-furrow pick-up plow; circular saw; 2 oil bath pump jacks; chicken brooder for 300 chicks. — Apply Vincent Servage, Finch, Ont., Phone 448-2687. 37

FOR SALE — Model S McKee harvester complete with pipes and 20' box with self-unloading winch. This model can be equipped for zero grazing and silo filling corn or hay. Will consider livestock in exchange. — Apply to Evert Termeer, Finch, Phone 984-2890. 37-3

FOR SALE OR RENT — Two-storey house corner of College and Mary Streets, Chesterville.—Apply Leon Marcellus, Phone 543-2925 or 448-2444. 34tf

FOR SALE — Purebred Holstein bulls to service age; dams Good Plus or better, with R.O.P. records. — Apply Mac Arbuthnot, Russell, Ontario, Phone 445-5322. 28tf

WANTED—Woman or girl to do housework.—Phone 448-2811. 38-2

WANTED — Very interested in buying or renting old stone farm house in area. — Apply in writing to the Chesterville Record, Box G-987. 38-2

HAIRDRESSER — Hairdresser required who would be spending six hours per week at the North Dundas District High School starting September, 1968. — Apply in writing to H. Manchester, Winchester. 37-1

WANTED — Used saddle for small horse. — Contact Gordon Ennis, Phone 774-6604. 37-1

PASTURE — Will take heifers on pasture for summer. Owners will have to take charge of same. — Contact Ed Barrett, RR3, Chesterville. 38

WANTED — Work by mature man, part time or full time. — Call Frank Merkley, 448-2127, Chesterville. 37-1

LOST — Black, white and tan male hound, tattooed in one ear. —Contact Lyle Raser, Williamsburg, Phone 535-2751. 37-1

BACK-HOE SERVICE — We are equipped to do all types of excavating. — Paul Monast and Son, Chesterville, Phone 448-2462. 37tf

FEMALE HELP WANTED in Williamsburg area. Are you interested in $100 extra per month, work 15 hours per week in spare time? — For personal interview write K. Kroeger, Personnel Manager, 46 Fairway Crescent, Brockville, Ont. 38

ANTI-MAST 17 — Fast-action control of mastitis. Two-way treatment quickly overcomes infection and reduces inflammation. Available as liquid or infusion. — Apply to H. G. Bigelow, Phm.B., Druggist, Chesterville.

SALES HELP WANTED, MALE AND FEMALE
FREE COOK BOOK

Get your Rawleigh Cook Book now and information how to make money selling Rawleigh Products full or part time. — Write Rawleigh, Dept. E-167-FC, 4005 Richelieu St., St. Henry, Montreal. 37-1

FOR RENT — Half of house (five rooms), with hydro, running water and furnace. — Apply to Ed. Barrett, RR3, Chesterville, Ont. 38

FREEZER MEATS — Headquarters for baby Hereford steer beef: Carcass, 52c lb.; sides, 53c; hinds, 67c; fronts, 43c. Above items are processed, wrapped with Appleford waxed paper, ready for freezer. We also package in 10-lb. packages for freezer. Barbecue steaks, 55c lb.; breakfast bacon, 53c lb.; all-beef bologna, 32c lb.; fresh ground hamburg, 39c lb.; fresh loin pork chops, 65c lb.;homemade sausage patties, 29c lb.; lamb fronts, 25c lb.—Bill Marcellus, Phone Winchester 774-2005, Chesterville 448-2538. 36tf

TENDERS

Sealed tenders will be received by the undersigned up to 6 p.m., Saturday, June 15, 1968, for the painting of the exterior of Colquhoun United Church. Information on the work required to be obtained from the Chairman. Paint will be provided.

Mahlon Gow, Charman, Williamsburg, Ontario, RR2. 37-2

WANTED — Two men, chauffer's licence preferred; year-around work. — Apply to K. Vilmansen, RR1, Chesterville, Phone 448-2621. 38

BOOKS WANTED

AND FOR SALE — Comic books, true story, detective stories, westerns, pocket novels, etc. We want them and we sell them at Lougheed's Store, Vernon, Phone 821-2982 (Metcalfe). 38

WANTED—Your animals, dead or alive, with no cost to you, 24-hour service. For prompt service call collect Gerard Hebert, Drover, Crysler, phone Chesterville 448-2612 or Crysler 987-5364. Licence No. 124-C-68. Will pay $5.00 per call for horses and cows plus the quality and size of animal. 30 June '68

MONUMENTS — Due to a new supplier of granite we are able to reduce our monument prices by 20 - 30%. No. 1 granite only. We also do cemetery letering.—Write or phone 535-2683, Dwight Crowder, Williamsburg, Ont. 37-6

EQUIPMENT RENTALS — Air compressors, 'dozers, sand, gravel, building heaters, house moving.—Sullivan Bros., Phone 448-2660, Chesterville. 16tf

CUSTOM SLAUGHTERING—We will pick up and slaughter your beef and pork; cut, wrap and freeze.—Earl's Meats, Chesterville, Phone 448-2324. 31tf

FOR SALE — Choice beef by the side, cut, wrapped and frozen, lb., 53c; light pork, 130 lbs. avg., lb., 37c. — Earl's Meats, Phone 448-2324, Chesterville. 11tf

FOR RENT — One-bedroom apartment, heated.—Contact Harold Greer, Chesterville, Ont., Phone 448-2343. 37-2

ANTIQUES WANTED—Old glass; coloured pieces, any style, clear pattern glass and old china. Wooden ware: butter bowls, prints, pine corner and flat cupboards, small pine washstands, sinks, chests, desks, tables, cobblers' benches, settees, spice and coffee mills. Old brass: candlesticks, kettles, mirrors, picture frames, vases. Old iron: pots, coffee grinders, etc. Oil lamps: fancy table oil lamps, hanging oil lamps, wall oil lamps. No matter how large or small, give us a call. If you wish to sell or just want a free appraisal write or call. — Gordon and Doris McDonald, The Castor Shop, Box 138, Phone 445-5229, Russell. $1 June 68

AUCTION SALE
of
LIVESTOCK AND FARM IMPLEMENTS

The undersigned will offer for sale by Public Auction on the premises

Lot 4, 9th Lancaster, 2 Miles East of Glen Norman
3 Miles North-West of Dalhousie Station
on
THURSDAY, JUNE 6, 1968
At 1 p.m.

8 Holstein Milch Cows, all young; 5 Spring Heifer Calves, 10 weeks old; Ford Dextra Diesel No. 62 Tractor with live P.T.O.; John Deere Tractor Pulley; M-F Hydraulic 2-furrow Tractor Plow; Tractor Chains; Ferguson Tractor Harrows, 25 discs; 3-section Smoothing Harrows; 2-section Springtooth Harrows; 2 M-H 13-drill Disc Seeders; Cultivator; Trailer; 4 Water Cement Tiles; John Deere Rubber-tired Wagon and Rack; Hay Loader; Manure Spreader; Sleighs; Ford 3-pt. Hitch Tractor Mower, 7' cut; M-H Grain Binder, 6' cut with 3 new Canvasses; Ford Hydraulic 3-pt. Hitch Side Rake; Stone Boat; 2 Single Unit Milking Machine, complete with Motor, Pump and Pipes; Power-driven Fanning Mill; Antique Weaving Loom; 11 Milk Cans; Logging Chains; Double Pulleys; Clinton Chain Saw; 600 Bales Hay; Loose Straw; Farm Tools; Many Other Articles.

TERMS — CASH

Terms on Tractor: Half Cash, balance 4 months credit on approved joint notes bearing interest at 7 per cent.

MRS WILFRED SEGUIN, Prop., R.R.2 Dalhousie Mills, Phone 347-2510, Lancaster.
Albert Faubert, Auctioneer, Phone 525-2182, Alexandria, Ont. 37-1

AUCTION SALE
of
HOUSEHOLD EFFECTS

The undersigned will offer for sale by Public Auction on the premises

At the Andrew Allison Farm
Half Mile South of Dunbar
on
SATURDAY, JUNE 8, 1968
Starting at 1 p.m.

Chrome Set; 2 Chesterfield Sets and Chairs; 2 Electric Stoves; Ironing Board; Bed and Mattress; Approx. ¾ Ton Coal Dining Room Set and China Cabinet; Coffee Table and End Tables; 2 Electric Clocks; Chairs and Tables; Dishes; Quilts; Singer Treadle Sewing Machine; Stone Crocks; Double Hourse Harness; Cook Stove; Trunks; Antique Gramophone and Records; Other Antiques; Numerous Other Articles.

TERMS CASH

PETER GRAAFLAND, Prop., R.R. 2, Chesterville, Ont.
Delbert Hummel, Auctioneer, Chesterville. 38-2

AUCTION SALE
of
MACHINERY AND HOUSEHOLD EFFECTS

The undersigned will offer for sale by Public Auction on the premises

Lot 11, Con. 7, Williamsburg Twp.
5 Miles South of Chesterville on Beckstead Road
on
SATURDAY, JUNE 1, 1968
Starting at 1.30 p.m.

Cockshutt 13-disc Drill; Fanning Mill; Set of Discs; McC-D 5' Grain Binder; Rite-way Double Unit Milker; 12' Plywood Boat; 2-furrow Tractor Plow; Bench Vise; Brooder Stove; Garden Tiller; 3 Tons Clinton Oats; 800 Bales of Hay; 40 Bales Straw; 50 Fence Posts; 100 Lbs. Red Clover Seed; Quantity 1" Elm Lumber; Quantity Cedar 2x4's; Cook Stove; Gas Stove; 2 Quebec Heaters; Kitchen Cabinet; Oval Extension Table; Glass China Cabinet; 4 Rocking Chairs; Organ; Number Kitchen Chairs; Chesterfield Set; Stone Crocks; Gramophone; Beds, Springs and Mattresses; Dishes; Number of Other Articles Too Numerous to Mention. **Note:** Quite a number of these articles are Antiques.

TERMS — CASH

MRS EDNA BECKSTEAD, Prop.
H. D. Tupper, Auctioneer, Chesterville. 37

FARMS

150 ACRES South West of Avonmore, East of Newington, 4-bedroom house, fair barn, cement floors, water bowls and litter carrier, hog pen and machine shed, fair amount of bush and prospects for gravel. Priced reasonable with terms.

100 ACRES, cleared, very good land, good house and barn, No. 43 highway, between Finch and Chesterville. Interested in a good cash offer. Terms possible.

125 ACRES, North Lunenburg, extra good land. Beef barn, milking barn. Comfortable house with bathroom and furnace and cupboards. Good location. Asking reasonable. Terms if desired.

94 ACRES, Harrison's Corners, excellent location, good house, requires renovating, fair barn, shed and water supply. Priced right with terms.

124 ACRES, St. Andrew's, sound buildings and nice location, also other farms in the area worth considering.

HOUSE in Avonmore. Sound; good location. Good attached sheds. New oil furnace, required improvements would make this a very good home. Priced to sell.

SHOP in Avonmore, 24' x 24'. Living quarters on nice lot 45' x 125'. Centre of town. Low price. Half cash.

EXCELLENT HOME in Avonmore in best condition, close to Highway 43. 4 bedrooms, cupboards, furnace and bathroom. Priced to sell.

For these and other and the many good properties of your choice on our (M.L.S.) Listings

CONTACT
MELVIN M. VOGAN
REAL ESTATE BROKER
R.R.2, Finch, Ontario
613-346-5574
SALES REPRESENTATIVE
Wilfred Amel 932-8795

AUCTION SALE
of
LIVESTOCK, MACHINERY AND FARM

The undersigned will offer for sale by Public Auction on the premises

Con. 3, Osnabruck Township
2 Miles North-West of Ingleside
Along 401
on
SATURDAY, JUNE 1, 1968
Starting at 1 p.m.

9 Jersey Milch Cows, 2 purebred; Purebred Jersey Bull, 5 months old; Purebred Jersey Heifer Calf, 3 weeks old; Grade Heifer Calf, 3 weeks old; Guernsey Bull, 1 year old; Cockshutt '70' Tractor; Cockshutt 6' cut Semi-mounted Mower; IHC Side Rake, 4-bar, on rubber; '324' Cockshutt Baler; '324' Cockshutt Baler for parts; 2 Otaco Wagons and Racks (one new); M-H 17-tooth Cultivator; IHC 2-furrow Trailer Plow; Set Drag Harrows; Papec Corn Blower and Pipes; IHC Corn Binder; New Holland 32' Elevator and Motor; Pressure Pump; 5' Endless Belt; 7 Pedlar Stanchions and Head Rail; De-Laval Single Unit Floor Type Milker; Pump, Motor and Pipeline; 5 Water Bowls and Piping; Strainer and 4 8-gallon Milk Cans; Litter Carrier and Track; Forks; Shovels; 1 Ton Oats; 1,000 Bales Hay; 100 Bales Straw; Some Household Effects: Cook Stove; Diningroom Set consisting of Table, 6 Chairs and Buffet; Dishes. 1957 Chev. ½-ton Truck; Pioneer 600 Chain Saw; Many Other Articles.

TERMS — CASH

THE FARM will be offered for sale subject to reserve bid. 200 acres, 60 acres work land, balance pasture and bush, water at all times in pasture; house and barn in good repair; hot and cold water in house. Terms: One-third Cash; balance can be arranged with owner.

DON KUHN, Prop.
Gordon Ross, Auctioneer, Newington. 37-1

COMING EVENTS

LEGION SOCIAL EVENING

A social evening will be held in Chesterville Legion Hall, Saturday evening, June 1, 1968. All couples over 21 years of age welcome. Bill Beckstead's Orchestra. 37-2

MUSIC LOVERS

Music lovers and players: Only one dollar gives you membership in the Glengarry Old Time Fiddlers' Assoc. Contact John Buck, Box 504, Winchester, Phone 774-3277. 37-2

ELMA W.I.

Elma W.I. will hold their regular meeting Friday evening, June 7, in the Institute Hall. Mr Mahlon Zeron will be showing slides on his recent trip to Australia. Everybody welcome. 37

COUNCIL MEETING

The regular June meeting of Chesterville council will be held Wednesday, June 5, at 7.30 p.m. in the Clerk's Office. 37-1

STATIONARY ENGINEERS

The Institute of Power Engineers will hold their Easter Canadad conference at Towne Line Motel, Cornwall, June 6, 7, 8. June 6 at 7.30 p.m. — a seminar on converting boilers to oil or gas firing, admission 2.00 per person. June 7, 10 a.m. to 4 p.m. — various guided tours for men and women; 7 p.m. dinner and dance; guest speaker, Mr S. B. Shaw. National officers of I.P.E. present. Admission. 4.50 per person. Everyone welcome both days. June 8 — Eastern Canada conference from 10 a.m. to 4 p.m. For tickets or details contact J. Pringle, 448-2814, or J. Buck, 774-3277. 37-1

MEMORIAL SERVICE

The annual memorial service of Pleasant Valley Cemetery will be held Sunday, June 16, at 2.30. 37-1

NOTICE

The Canadian Cancer Society will be holding a meeting in the Legion Hall, Chesterville, June 5, 1968, at 3 p.m. Mrs L. G. Henderson, Toronto, chairman of the Service to Patients Committee for Ontario Division, accompanied by Mr W. O'Connor and others will be guest speaker. All ladies of the surrounding area interested in the work of the Cancer Society will be most welcome. 37-1

Local Progressive - Conservative RE-ORGANIZATION MEETING

All Chesterville voters who are interested in the Progressive-Conservative party are invited to attend a meeting in the Women's Institute Room, Community Hall, on Thursday, May 30, at 8 p.m. Ladies welcome.

Fay Shaver Eric Casseman 37

FARMERS' UNION

A farm meeting will be held June 12, 1968, at 8.30 p.m. at the Connaught Rod and Gun Club house five miles north-east of Chesterville, Ont. Mr Delmer Bennett will be guest speaker. Mr Bennett is vice-president of the Ontario Farmers' Unnon. He will speak on "One Farm Organization" which is presently under study and supported by the Minister of Agriculture for Ontario. Everyone is welcome to this meeting and a very special welcome to all interested or connected with farming. This is your chance to hear all the facts with regard to what is being done on your behalf.

Staley G. Chambers, President, Chesterville Local. 38-2

NOTICE

Square dance classes will be held on Wednesday nights at North Dundas District High School, commencing in early October. (Number of couples that can be accepted is limited). Instructors from Ottawa will conduct the classes. Would those interested please contact Marg Anderson, 774-2101, or Orma Earl, 774-2824, by June 15. 37-1

CUB-O-REE—

(Continued from Page 1)

and Glen Morris. Leaders assisting the committee were Charles Thibert, Tony Leanord and Alvie Annable. John McAuley Cubmaster for the group was the Akela for the day.

MEET YOUR O.P.P.—

(Continued from Page 1)

"Digger", enjoys water skiing, boating and bowling. His bowling team, "Digger's Devils", recently won Labatt's Trophy in the Picton area.

Corporal Graves, his wife, and two children, will be moving to Winchester this summer.

DUNDAS DISTRICT W.I.—

(Continued from Page 1)

ary reading the names of the members who had passed on during the past year.

The Convenors of Standing Committees gave very interesting reports and all branches had reported. Mrs McMillan was very encouraged with reports of the variation of programmes, new members, also use of local talent.

Mrs Grant Beckstead gave a very interesting report of the Guelph Conference which she had attended and gave highlights of the discussion of secretary-treasurers.

Mrs Lloyd Davis introduced the head table guests. The United Church Women of Mountain served a very delicious lunch. Rev. and Mrs W. E. Black and Reeve and Mrs Harry Williams were dinner guests. Entertainment was very much appreciated with Mrs Ewart Simms and Mrs Carl Simms contributing a very lovely solo. Then everyone was asked to participate in a singsong of familiar songs.

Mr Harry Williams extended greetings, ccongratulated the Women's Institute members on past achievements and wished every success for the future.

Mrs Donald Runions, Morewood, thanked Mr Williams for his warm welcome and kind remarks and invited the next District annual to be held at Morewood in 1969.

Mrs Hugh McMillan, Provincial Board Director, extended greetings. She said she had enjoyed this her first year on the Board and was very encouraged by the very good reports and gave a splendid report from the Provincial Board.

Miss Margaret Craig, Home Economist, extended greetings from her department, she was very pleased to be associated with the Women's Institute and thanked the members for the interest shown at the courses which are given also for the co-operation and help given to the 4-H Club Girls Work.

Mrs Gerald Eratt reported for the Courtesy Committee and thanked everyone who had contributed in any way to make this sixty-third annual such a pleasant and successful day.

The session closed with the singing of the National Anthem.

CARD OF THANKS

We wish to thank our relatives, friends and neighbours for their many acts of kindness and expressions of sympathy shown us during the illness and death of a dear wife and mother, Mrs Harrison Allen. Special thanks to the doctors and nurses of the Smith Clinic.

The Family. 37-1

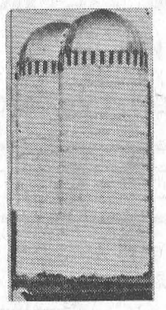

SILO by DION
Full Details From
PAUL MONAST & SON
CHESTERVILLE
— Phone 448-2462 — 37tf

WHY PAY MORE?
FOR A HEARING AID
Special for "May Is Better Hearing Month"
Regular Price $249.50
Special Price: $149.50
Come in, write or Phone 774-2606
SUMMERS' BELTONE HEARING AID CENTRE
WINCHESTER, ONTARIO 37-5

CARD OF THANKS

I would like to take this opportunity to thank my many friends and relatives for the lovely flowers, cards and visits during my recent illness in Winchester Memorial Hospital. Special thanks to Dr Howard Justus, Dr Duane Justus and the nursing staff.

Annabelle Loucks. 37

CARD OF THANKS

I wish to express my sincere thanks to my friends and relatives for their gifts, cards and visits while I was a patient in the Cornwall General Hospital, to Dr E. Bateman, Dr Randlett, nurses, nurses' aides of Second Floor North, nurses in constant care, to Rev K. MacDonald and Rev Mr Giffin for visiting me. These acts of kindness will ever be remembered.

Harriet Naidow. 37

An article advertised is an article sold.

BOURGIE - LEPAGE AUTOMOBILES
(Formerly Garage Maheu)
FORD DEALERS
Falcon - Mustang - Fairlane
Ford and Famous Ford Trucks
EMBRUN — ONT.
— 443-2942 —

Before you buy a Used Car make it a point to reach the **FORD SIGN** in centre-town Embrun where you will find **REAL VALUE FOR YOUR $ DOLLAR $**

One-owner Cars

1967 Falcon — 4-door sedan, 6 cyl., candy apple red, radio, very sharp. Lic. 599-48E **$1,745.00**

1966 Falcon — 4-door sedan, 6 cyl., Brittany blue, radio, exceptional value. Lic. 524-59A **$1,375.00**

1966 Custom 500 — 2-door sedan, V8, auto., radio, pebble beige, with a sharp parchment interior, low mileage. Lic. 38821A. Price **$1,865.00**

1966 Ford Custom — 4-door sedan, V8, auto., radio. Black with red interior. A No. 1 car. Lic. 50616A. Price **$1,875.00**

1966 Ford Custom — 4-door sedan, 6 cyl., auto., radio, diamond blue; looks and runs like new. Lic. 59434E. Price **$1,750.00**

1965 Ford Galaxie — Convertible, V8, auto., PS, PB, radio, turquoise with black top — the real sport style. Lic. 90514A. Price **$1,945.00**

1965 Chevrolet Impala — 4-door sedan, V8, auto., radio. The real buy! Lic. 12095E **$1,800.00**

1964 Custom 4-door — V8. auto., maroon. Really low in price though perfect condition **$1,245.00**

1966 GMC — 1-ton Truck Chassis and Cab — Sturdy, neat. Lic. 48639B. Price **$1,495.00**

MANY OTHER CARS AND TRUCKS TO CHOOSE FROM

USED CAR SALE

CHEVROLETS:

1967 Chev. Bel-Air—4-door, V8, auto., low mileage.

1966 Chev. Bel-Air — 4-door, V8, auto., all original.

1966 Chev. Impala — 4-door, hard top, V8, auto., radio, PS, PB, all original.

1963 Chev. Biscayne — 2-door, 6 cyl., auto., radio.

1962 Chev. Biscayne — 4-door, 6 cyl., auto., radio.

1960 Chev. Bel-Air — 4-door, 6 cyl., auto., radio.

DODGES:

1967 Dodge — 2-door, hard top, V8, auto., loaded with extras.

1966 Dodge — 2-door, hard top, V8, auto., PS. All original.

1964 Dodge — 2-door, hard top, V8, auto., radio, low mileage.

1959 Dodge — 2-door, hard top, 6 cyl., standard.

PONTIAC:

1966 Pontiac Laurentian — 4-door, V8, auto., radio, like new.

BUICK:

1962 BUICK — 2-door hard top, V8, auto., radio, PS, PB, radio.

1960 International ½-ton —Good condition.

Cash — Trade — Terms

Bogart Motor Sales Ltd.
— Phone 448-2488 —
CHESTERVILLE

Professional Directory

Bus.: 283-5230 Res.: 283-5359
KEITH G. CASSELL
General Auctioneer and Appraiser
Graduate of the Reisch American School of Auctioneering, Mason City, Iowa
If you are planning a sale phone collect.
HWY. 43 — WEST OF SMITHS FALLS ON PERTH ROAD
Apr 68

MONUMENTS

Representing
LON'S MEMORIALS
Apply
DWIGHT CROWDER
Williamsburg — Phone 535-2683

Clement Insurance Agency
Since 1893
GENERAL INSURANCE
Our knowledge and experience n Insurance enables us to give you a first class, prompt, efficient ervice.
JOHN CLEMENT
Chesterville — Ph.: 448-2598
3-4-66

MAC'S BARBERSHOP

Open Days:
Monday to Saturday
Open Evenings:
Tuesday, Thursday, Friday
Closed Wednesday Afternoon
Bank of Nova Scotia Building
July 68

LICENSED AUCTIONEER
I solicit your attention:
I can give you a Complete, business-like Sale Management Service. Costs no more.
R. HAROLD BROWN
— Cornwall, R.R. 2 —
Phone 932-7925, Area Code 613
Mar '64

JACK H. BUSH
GENERAL INSURANCE AGENT
Automobile
Fire — Casualty
Farm
Mutuals
AVONMORE and FINCH, ONT.
June 68

Avonmore Poultry Yards
WE BUY LIVE POULTRY
Tel. Avonmore 346-5762
STIRLING LANG, PROP.
Mar 66

LICENSED AUCTIONEER
Will handle all kinds Household or Farm Auctions. Reasonable rates. Call:
GORDON ROSS
NEWINGTON
Phone 346-5548, Avonmore
Sept. 65

HAROLD D. POAPST
nsurance and Real Estate Broker
Representative
Grenville Insurance Co.
-utomobile, Fire, Casualty, Etc.
Phone Us Collect
PH. 774-2602 — WINCHESTER
Aug. 68

VICE & CRAIG LTD.
FUNERAL DIRECTORS
Chesterville, Winchester
Metcalfe
774-2120
One phone number to serve all three locations.

DELBERT HUMMEL
Licensed Auctioneer for all kinds of sales, at reasonable charge. Chesterville, RR1. Dec. 68

R. G. Dodds, D.D.S., L.D.S.
Dentist
DIAL 448-2334
At Residence on Albert Street
CHESTERVILLE
Feb. 1969

LICENSED AUCTIONEER
Will handle all kinds of Farm or Household Auctions. Guaranteed results. Reasonable rates. Write or phone for dates at my expense.
DWIGHT TUPPER
CHESTERVILLE, RR1

Moving & Hauling
We are completely equipped to ook after your commercial hauling and all local and long distance moving.
Consult us for rates — our prices are reasonable.
H. A. GREER, Prop.
CHESTERVILLE — ONTARIO
Apr 68

FOR COMPLETE INSURANCE SERVICE
Fire — Casualty — Life
Phone Collect
Biccum and McIntosh Ltd.
— Phone 774-2410
WINCHESTER
Oct. 68

Phone
Mrs Jessie Runions
RR2, Winchester Ph.: 448-2266
for
All Lines Co-op Insurance
or
Chesterville Co-op
Dec 68