THE WINCHESTER PRESS

VOL. FIFTY-TWO. WINCHESTER, ONT., THURSDAY, NOVEMBER 10th, 1938. NO. 28

Picadilly
THEATRE
Williamsburg, - Ont.

Now Showing
THURSDAY
FRIDAY & SATURDAY
November 10, 11 and 12
"Man From Music Mountain"
—Starring—
Gene Autry in his greatest triumph with Smiley Burnette and Carol Hughes.

The rollicking Romeo of the Rockies, in a melodic melange of mirth, romance and thrilling melodrama..Gene Autry and Smiley Burnette at their best.

For Next Week
MONDAY & TUESDAY
November 14 and 15
ON THE STAGE!
Direct from the Big Circuit:
All New 1938 Edition
Harry Berry And His
"Sunkist Vanities"
Radiant Show of Joy with All-Girl Band, "Sirens of Swing.

In the company are such favorites as William Dee, a great magician; Mary Keith; the Great Nelson with his acrobatic balancing act; Pullman and Dernier; Bill Lang, Lewis and Miner; and the All-Girl Band.

There is lots of variety in this stage offering, with snappy, daning, singing, music and novelty numbers.

ON THE SCREEN!
THE AWFUL TRUTH
Starring
Irene Dunn and Cary Grant

One Matinee and Two Night Performances daily. Admission Prices: Adults 45c, Children 25c

WEDNESDAY
November 16
THE AWFUL TRUTH
Starring
Irene Dunn and Cary Grant

THURSDAY
FRIDAY & SATURDAY
November 17, 18 and 19
SING YOU SINNERS
—with—
Bing Crosby, Fred MacMurray, Ellen Drew and Donald O'Connor

Ace screen entertainment with the Beebe Family.....Hear them sing.... "I've Got a Pocketful of Dreams," .. "Laugh and Call it Love," .. "Don't Let That Moon Get Away" and "Small Fry.'

Coming Events

WOMEN'S INSTITUTE

Regular meeting of the Women's Institute will be held Tuesday night, Nov. 15th, at the home of Mrs. McQuaig, Williamsburg. Cars will leave the Post Office at 7 p.m. The roll call to be answered by naming a prominent Canadian woman.

ANGLICAN CHURCH SERVICES

Services will be held on Sunday as follows:—Holy Trinity, Chesterville, Holy Communion at 10.30 a.m.; St. Peter's Church, S. Mountain, Evening Prayer at 3 p.m.; St. Matthias, Winchester, Evening Prayer at 7.30 p.m.

JUNIOR CHOIR TO HAVE GOWNS

At a meeting held last Friday evening of the mothers of the members of the United Church Junior Choir, a committee of ladies, under the convenorship of Mrs. Albert Johnston, was named as follows:—Mrs. W. J. Cass, Mrs. P. A. McGregor, Mrs. K. Carlyle, Mrs. Fred Johnson, Mrs. J. Bruce, Mrs. W. J. Stewart and Miss Madge Coons. These ladies are to make a house-to-house canvass of the United Church members to obtain sufficient funds to buy material for gowns for the Junior Choir, who are doing such admirable work under the training of Mr. and Mrs. Johnson. This committee is asked to meet to report the result of their canvass on Monday evening next, Nov. 14th, in the Sunday School rooms.

WEEKLY CHEESE SALES ON DISTRICT BOARDS

Alexandria—Boarded, 1,092 boxes of white and 481 boxes colored. All sold at 12 7-8 cents.

Belleville—Boarded 1,832 boxes white, 20 boxes colored and 122 boxes of assorted sizes and color; 499 boxes sold at 13 1-16, balance at 13 cents.

Casselman—Boarded, 752 boxes white and 24 boxes colored. All sold at 12 7-8 cents.

Cornwall—Boarded, 95 boxes white and 871 boxes colored. White sold at 13, colored at 13 1-16 cents.

Delta—Boarded 1,031 boxes white and 561 boxes colored. All sold at 12 7-8 cents.

Finch—Boarded, 90 boxes white and 384 boxes colored. All sold at 13 cents.

Iroquois—Boarded 750 boxes colored and 208 boxes white. All sold at 12 7-8 cents.

Kemptville—Boarded 2,317 boxes of cheese: 741 white and 1,576 colored. All sold at 12 7-8 cents.

Kingston—Boarded 790 boxes colored and 147 boxes white. All sold at 13 1-16 cents.

Napanee—Boarded, 900 boxes white and 360 boxes colored. All sold at 13 1-16 cents.

Ottawa—Boarded, 658 boxes of white and 240 colored. White sold at 13 cents, colored at 13 and 12 7-8.

Perth—Boarded, 441 boxes white. All sold at 13 cents.

Vankleek Hill—Boarded 1,915 boxes of white and 540 boxes colored. White sold at 12 7-8 and 12 15-16, colored at 12 7-8 cents.

Winchester—Boarded 352 colored and 45 white. Colored sold at 12 7-8 cents, white at 12 15-16 cents.

BIRTH

At Morrisburg, Ont., on Tuesday, November 1st, 1938, to Mr. and Mrs. Lockie Goodfellow, a son.

Charge Against Motorist Dismissed

Drivers of three motor vehicles appeared before Magistrate John McCormick in police court here, Monday afternoon, to answer to charges which occurred on the highway, three miles north of Winchester, about a month ago.

Anselme Servais, of Finch township, charged with parking his car on the paved portion of the highway, was found not guilty, but was fined $5.00 and costs on another charge of not having a rear light on his trailer; Basil Dawley, of Winchester, was charged with reckless driving, but the case was dismissed owing to lack of evidence; John C. Stalker, of Billings Bridge, also charged with reckless driving, was given a hearing but judgment was reserved for one week.

According to the evidence submitted, a vehicle, driven by Stalker, crashed into the car owned by Dawley, after it had overturned on the highway, following a collision with the car and trailer, owned by Servais.

Before police court opened, a youth, who had been apprehended in connection with the smashing of windows at the local schools last week, appeared before Judge J. F. McKinley, of Ottawa. He pleaded guilty to the charge and was remanded until Thursday for sentence.

Sentence Suspended

Appearing before Judge J. F. McKinley here this morning, the boy was given a suspended sentence and placed on probation in charge of Mr. H. Masterson of Winchester Township for a period of two years. Judge McKinley added the further condition that he is not to visit any of the surrounding villages in that interval unless he is accompanied by Mr. Masterson.

William Barkley, 32, of Williamsburg, appeared before Magistrate McCormick this morning, charged with creating a disturbance by sounding the fire siren shortly after midnight last night. He pleaded guilty and was fined $10.00 and $6.95 costs.

UNITED CHURCH SERVICES

10.30 a.m., First of a series on the "Ten Commandments." 11.30 a.m., Sunday School and Bible Classes; 7.30 p.m., "Deliverance for What?"—Remembrance Day Message. Cass Bridge Sunday School staff and Young People's Union will be in charge of the worship period and after the evening service will spend a friendly hour at the parsonage.

Monday, 4.15 p.m., Trail Rangers; 6.45 to 8.00 p.m., C. G. I. T.

Tuesday, 4.15 p.m., Tuxis

Wednesday, 7.30, Mid Week Service.

Thursday, 7.30., Y. P. U.

Friday, 6.30, Junior Choir; 7.30 p.m., Senior Choir.

No Midnight Show At Picadilly Theatre On Sunday Evening.

Since the inside pages of the Press were printed, the Midnight Show, advertised to be held at the Picadilly Theatre on Sunday evening, has been cancelled. The "Sunkist Vanities"' will appear at the Picadilly on Monday and Tuesday afternoons and evenings only, and the All-Girl Swing Band, which is a part of the company, will play for a dance in "The Green Bungalow" on Tuesday evening. For further information regarding the show, see the Picadilly Advertisements in this issue of the Press.

ST. PAUL'S LADIES' AID

St. Paul's Ladies' Aid Society met at the home of Mrs. Elliott, Piety Hill, on Thursday last for its regular monthly meeting, when a large representation of members was present, with the president in the chair. The secretary's and treasurer's report followed the devotional exercises. The president thanked those who were responsible for placing flowers in the church during the last month, and acknowledgement of messages sent to sick in hospital was read by the secretary, after which a report of Hallowe'en Supper by Groups 3 and 4 was given. After some discussion in regards decorating S. S. rooms for the bazaar, it was decided to leave it in the hands of the booth committees. The bazaar will be opened at 3 o'clock, Nov. 24th, by Mrs. W. D. Turner. Mrs. Geo. Wilson, Mrs. Agnes Smith and Miss M. Empey were appointed the Nominating committee to bring in a slate of officers for the ensuing year. The meeting closed with the Doxology, after which Mrs. Elliott and Mrs. Coburn served delicious rdefreshments, and a very pleasant hour was spent in this bright and comfortable home. A hearty vote of thanks was given to the hostesses by Mrs. D. H. Munroe and Mrs. Wm. Johnston.

IN MEMORIAM

In loving memory of a husband and father, David W. Montgomery, who passed away Nov. 13th, 1937.
We miss thee from our home, dear father
We miss thee from thy place;
A shadow o'er our life is cast,
We miss the sunshine of thy face.
We miss thy kind and willing hand,
Thy kind and earnest care,
Our home is dark without thee,
We miss thee everywhere.
28p. —Wife and family.

No business can be successful without advertising it. An advt. inserted in the Press is a paying investment!

Lloyd Bilow Sent Down For Trial

Lloyd Bilow, 17, charged with smashing windows and causing damage to the High and Public School properties, here, on the evening of Saturday, October 29, appeared before Magistrate John McCormick in police court yesterday. After reading the charge to the accused, the Magistrate asked him how he elected to be tried. Through his counsel, T. K. Allen, of Kemptville, Bilow informed the court that he preferred to stand trial by a Judge and jury.

Crown evidence was then taken at the preliminary hearing, W. J. Cass, K.C., representing the municipality, who are pressing the charges.

The chief witness was a juvenile, who had accompanied Bilow on the evening in question, and who admitted that he and Bilow were responsible for the smashing of the windows at the schools and in other buildings about town. He further testified that he and Bilow had taken a box of butter from a storehouse at the rear of H. L. Flora's store, and carried it to the Bilow home. The box contained 50 pounds of creamery butter. He also informed the magistrate that sling-shots were not used to smash all the windows, as they threw several of the larger stones with their hands. When questioned by police at the time of his arrest, Bilow denied that he had taken any part in the smashing of win dows, etc.

A. W. Beach, who resides near the schools, testified that Bilow and his companion had visited a gravel pile at the rear of his lot during the week and had gathered several small stones, similar to the ones found in the school buildings by police the morning after the windows were broken. He said that he had chased them away two or three times, but they persisted in coming back. On the night of Oct. 29th he stated that two boys had been at the gravel pile but owing to darkness he could not identify them. Mr. Beach said he heard the sound of glass being broken in the vicinity of the schools and immediately notified Police Constable Herbert Helmer. That was about 8.45 p.m.

Leroy Boyd, garageman ,testified that he saw the two boys coming down from the direction of the schools about 9 o'clock that evening. He identified Bilow in court.

Mrs. George Robinson, who operates a refreshment booth opposite the school grounds, stated that she had seen Bilow and his companion on Friday evening, October 28th, on several occasions. She also testified that the boys hid behind a hedge on the school grounds and shot small stones and marbles into her booth from sling shots. She, too, identified both boys.

No further evidence was taken and the magistrate committed Bilow to stand trial at the next sitting of the Counties' Court at Cornwall. In the meantime, the accused will be confined to the counties' jail, bail having been refused by the Crown.

FORMER RESIDENT PASSES

The death occurred at her home in Hillsdale, Michigan, on Thursday, Oct. 27th, of a former well-known resident of this district in the person of Mrs. Samuel W. McIntosh in her 79th year.

The deceased was born here the daughter of the late Mr. and Mrs. William Dixon. After receiving her education in the Winchester schools and the Iroquois seminary, she spent two years' teaching. Married to Mr. McIntosh in 1879, the deceased took up residence with her husband in Frankfort, Mich. In 1902 they moved to Hillsdale.

Among the survivors are four sisters: Mrs. George Robinson and Mrs. El. Bradley, of Toronto; Mrs. George Sherwood of Vancouver, and Mrs. E. B. Judson of Benzonia; one brother, Clifton, of Toronto.

SUNDAY SCHOOL MEETING

A good representation of the teachers and officers of the United church Sunday School met at the Parsonage on Tuesday evening to hear an excellent address by Rev .Barry Armstrong, of Ormond, on Evangelism in the Sunday School. Dealing first with the attitude of the world to-day to the Church, he told of certain criticisms given against evangelism, then of methods used, and the urgency for this work. The aim of the teacher, he said, should be to lead the pupil into a personal relationship with God. He believes God rules the world and that Jesus Christ is the only Saviour. He urged more prayer, greater work and the taking of a more serious interest in our teaching of the young.

The meeting was presided over by Rev. W. S. Atchison, who expressed his appreciation of the good attendance and introduced Mr. Armstrong.

The Supt. of the School, Mr. E. Fennell, on behalf of those present, thanked the Speaker for his address.

A few items of business were brought up by the Supt. and it was decided not to have the usual S. S. Entertainment on Christmas Night this year but rather to canvass those interested in the work for personal contributions to purchase all necessary supplies. A social evening will be held for the Juniors shortly before Christmas.

Subscriptions were taken for the S. S. Magazine, and the matter of increasing the attendance was also discussed.

After singing 'Blest be the tie that binds," a dainty lunch was served by Mrs. Atchison, assisted by Misses Evelyn Fennell, Laura Dukelow, Ethel Annable and Luella Allison.

A vote of thanks, moved by Mrs. Albert Johnston, was tendered Mrs. Atchison.

George E. Durant Died On Sunday

The passing of the late George Edwin Durant, at his home, Cass Bridge, early Sunday morning, removes from this district a highly esteemed citizen. Although the deceased had been in ill health for several months, his condition did not become serious until about three weeks prior to his death.

Born at Elma, 72 years ago, the late Mr. Durant was a son of the late Moses Durant and his wife, Agnes Link. Following his marriage to Miss Elizabeth Sargeant, 53 years ago, he resided near Elma, later moving to the Dunbar district. For the past 40 years he has been a resident of Cass Bridge, where he and his family have operated a dairy farm, and taken an active part in the social life of the community.

He was a member of the United Church at Winchester, and for several years was a trustee of the Cass Bridge school.

The funeral was held Tuesday afternoon from the family residence to the local United church, where an impressive service was conducted by the pastor, Rev. W. S. Atchison. The choir was present under the direction of Mr. F. Johnson, and led in the singing.

Following the service, interment was made at Maple Ridge cemetery. The pall bearers were Messrs. James Bowman, Byron Dawson, Frank Hogaboam, James Johnston, James Patterson and Ernest Monroe.

Besides his wife, he leaves three sons, Orren Durant, of Ogdensburg, N. Y.; Kenneth and Ernest Durant of Cass Bridge; two daughters, Mrs. Daniel Shaver, of Vancamp, and Mrs. Stanley Greer, of Prescott, also three sisters, Mrs. James Smith and the Misses Ida and Lizzie Durant, all of Winchester.

A large number of floral offerings testified to the high esteem in which the deceased was held.

WAR VETERANS CHURCH SERVICE ON SUNDAY

The annual church parade of Winchester Post No. 108 of the B. E. S. L., will be held this Sunday evening. The veterans will assemble at the Legion Club rooms and proceed to the Wesleyan Methodist Church, where service will be conducted by Rev. D. W. Summers.

Invitations have been extended to war veterans at Morrisburg, Chesterville, South Mountain, Vernon, Metcalfe, Russell, Iroquois, Williamsburg, Inkerman, Finch, Berwick and other centres, to attend this service, and the local Branch is very anxious to have as many local vetcasion. The public is cordially invited erans as possible, turn out for the occasion to attend the service in the Wesleyan Church at 7.30 p.m. on Sunday, Nov. 13. A special Armistice Day Order of Service will be carried out.

W. C. T. U. Entertained By Mrs. J. D. Stewart At Annual Social Event

A most enjoyable afternoon was spent on Friday last at the home of Mrs. J. D. Stewart, M. A. B. Sc., when the W. C. T. U. held their annual social event with a fine attendance, not only from Winchester, but from Inkerman and Winchester Springs.

The first part of the meeting was in charge of the president, Mrs. N. W. Beach, during which the devotions were conducted by Mrs. W. S. Atchison, whose meditation centred on the first section of the Lord's Prayer, particularly "Thy will be done." She said we miss the mark if we fail to live within God's will. Mrs. Thos. Keyes led in prayer.

An excellent and impressive report of the Provincial Convention held recently in Hamilton was given by Mrs. J. J. McKendry, who referred to Dr. Irwin's statement that liquor consumption takes its worst toll in human suffering, as he emphasized the need of re-creating a Temperance mind in the Province. She sketched briefly the addresses of the president, Mrs. Wright.; of Dr. Webber, Sec'y. of the Lord's Day Alliance and of Dr. Geo. Little, who has been a special lecturer for the W. C. T. U. of late. Rev. Norman Rawson also gave some interesting facts about conditions in the cities as he finds them.

A solo: "Consider and Hear Me," was contributed by Mrs. P. Durant with Mrs. E. Steele accompanying her. Miss Annie Walker was the pianist of the meeting.

An informal program, part of which was given before the tea hour and the remainder while refreshments were being served, was presided over by Mrs. J. D. Stewart. Instrumental music on the piano was furnished by Miss Annie Walker and Mrs. Howard Fetterly. A vocal solo, "Love Never Falleth," was given by Mrs. Atchison, and two readnigs, "The Allegory of the Centuries," and "The Baby Show," by Mrs. J. D. Stewart. These were all well-received.

After Grace was said by Rev. Mr. Smith, of Elma, dainty refreshments were served by a committee convened by Mrs. K. Helmer. Tea was poured at a very prettily decorated table, by Mesdames Sweet and Beach.

A representative of the Sailors' Mission was present and spoke briefly of this good work.

A number of gentlemen came in at the tea hour. At the close a vote of thanks was tendered the hostess for the use of her beautiful home, also all those assisting in the programme and in serving the refreshments.

The most useful of the arts is the art of being useful.

S. S. Convention Held at Inkerman

Fred Hutt, of Inkerman, was elected president of the Dundas county Sunday Schools Association at the annual convention of the Ontario Religious Education Council, held in the Inkerman United church, Friday last. Sunday school delegates numbering over 200, were present at the meeting, which was presided over by the retiring president, C. F. Marshall, of South Mountain. Opening devotions were conducted by Rev. S. T. Burman, pastor of the Inkerman charge.

"The responsibilities of church and Sunday school workers and the urgent need for new leaders," was outlined in the president's address.

The appointment of committees took place as follows: Resolutions—Mrs. H. L. Morrison, Rev. W. R. Johnston and R. J. Ellis; nominating—Rev. S. T. Burman, Inkerman; Rev. W. D. Turner and Rev. W. S. Atchison, Winchester; Rev. B. Armstrong, Ormond; Rev. R. D. Smith, Morrisburg; Rev. Wm. Lister, Dundela; Rev. R. C. Tait, Chesterville; Rev. John Macaskill, Morewood; Rev. W. R. Johnston, South Mountain, and superintendents of Sunday schools present.

Morning Session

Rev. Mr. Tait was the chief speaker at the morning session and during his interesting address gave some essential qualifications of a successful Sunday School teacher.

Other topics presented were: Primary teaching, Mrs. E. J. Spinks, Winchester; Sunday school missions, Mrs. W. S. Atchison, Winchester; boys' work, Rev. R. D. Smith, Morrisburg; temperance, R. J. Ellis, Iroquois.

The session adjourned for lunch which was served by the ladies of the Inkerman church.

Evening Session

Rev. Wm. Lister, of Dundela, opened the evening session with a devotional period, after which committee reports were received. The nominating committee presented the new slate of officers as follows: President, Fred Hutt, of Inkerman; vice president, Walter Moffatt, of Winchester; secretary-treasurer, Roy Hastings, Hallville; supt. of boys' work, F. M. Cass, M.A., Winchester; supt. of girls' work, Miss Violet VanAllen of Mountain Station; supt. of adult education, Rev. B. Armstrong, of Ormond.

A resolution was recorded thanking the Inkerman congregation for the use of their church and for their kind hospitality during the convention.

The evening addresses included a talk on Adult Education by Rev. W. R. Johnston and a discussion on Evangelism by Rev. B. Armstrong.

Reports of the different representatives during the past year was on the up-grade and that a keener interest in Sunday school work was manifest in every department.

MIZPAH MISSION CIRCLE

The regular meeting of the Mizpah Mission Circle was held Wednesday, Nov. 2nd, in the Sunday School rooms. The devotional part was led by Ethel Annable. Mrs. K. Carlyle read the Scripture after which Luella Allison rendered a piano solo, "A Prayer."

Laura Dukelow gave an interesting story on the chapter of the Study Book, "Where East Meets West."

The business part of the meeting was led by the president, Mrs. (Dr.) Sherwood. A committee was appointed for the December meeting, also a committee to select officers for 1939. The meeting closed with the Mizpah Benediction.

MOUNTAIN TOWNSHIP COUNCIL

The regular monthly meeting of the Municipal Council of the Township of Mountain was held at South Mountain on Monday, Nov. 7th, with Reeve Robt. Bryan presiding, and assisted by the deputy reeve, Charles Shaver, and the full council.

Moved by Charles Shaver, seconded by D. E. Beggs that the clerk be intructed to notify F. M. Eagleson, township engineer, to make an inspection and report on the Allan drain from Lot No. 14, Con. 12, to the outlet.

Moved by D. E. Beggs, seconded by F. G. Hutt, that by-law No. 753 be read a first and second time and provisionally adopted the 7th day of November.

Moved by Chas. V. Shaver, seconded by F. G. Hutt that the Clerk be appointed to attend a meeting of the Farmers' Creditors' Adjustment Board at the village of Chesterville on Monday, Nov. 14.

The following orders were passed, Lindsay Kerr, maintenance of Kerr's Ridge drain, $38.00; Increase of 37 sheep killed, $36.00; Winchester Press, printing, $21.75; expenses on Osgoode boundary, $278.00; Fred Lannin estimate on Baldwin drain, $356.00; Police Village of South Mountain, $65.40; Superintendent's salary, $50.00; Whillier and Co., supplies, $12.00; United Counties of Stormont, Dundas and Glengarry, Inkerman sewer pipe, $93.20; crushed stone, Winchester boundary, $65.25; Selectors of Jurors, $12.00; Andrew Voutour, Silver Creek drain, $16.49; charity, $50.00; C. E. Murdock, hall rent, $6.00; F. M. Eagleson, Engineer, on Ennis drain, $37.20; Roads and Bridges, $1,323.00.

Council adjourned to meet at Inkerman on Dec. 5th.

CARD OF APPRECIATION

We wish to express our sincere thanks and appreciation to the people of this community for theeir kindness and sympathy during Archie's accident, and the sad death of our brother, Duncan.

—Mr. and Mrs. Archie McRae and Ray.
28p.

AUTUMN EATABLES

Oranges, "Sunkist" doz. 30c & 40c
Grape Fruit, nice size .. 5 for 25c
Quick Quaker Oats 25c
Habitant Pea Soup ..... 2 for 25c
Roman Meal 35c
Cream of Wheat 25c
Bee Hive Corn Syrup .. 5 lbs. 40c

WELCH'S GRAPE JUICE
Three Sizes
15c, 35c and 65c

When Down Town
REFRESH YOURSELF AT
FLORA'S SODA BAR

HARRY L. FLORA
Telephone 33 Prompt Delivery

Poultry Wanted

All kinds of Poultry Wanted at All Seasons. Also Hides and Wool. Highest Prices Paid and You Are Assured of a Square Deal.

Morris Ross
PHONE 171. WINCHESTER. ONTARIO.

GRAIN FOR SALE

Having rented our lower store, the Laflamme Block, we have about 10 tons of Good Grain For Sale!

SATURDAY NITE SPECIAL!

Largest Size 12-4
IBEX
Flannelette Blankets
$1.98 pr.

Write That Letter To-day!

"HOW TO MAKE THE BIG STORE A BETTER AND GREATER STORE."

$25.00 OFFERED IN PRIZES.

All Entries Confidential.

BESSIN'S BIG STORE

November---A Battery Month!



Let us inspect the battery of your car and advise you of its condition before cold weather sets in. Remember, your Battery is one of the most important parts of your car.

THIS INSPECTION IS FREE!

IF REPLACEMENT IS FOUND NECESSARY, WE SUGGEST A MOTORCO BATTERY. WHY?

1. Because they carry the prestige of General Motors and are guaranteed by the same company.
2. Because there are none better and it's good business to buy the best.
3. Because they are competitive in price with other batteries of comparable Quality.

ASK US FOR DETAILS

Melvin's Garage,
SALES & SERVICE
Phone 113 -- Winchester

"THE WINCHESTER PRESS"

E. B. ROSS, Proprietress. W. H. AGNEW, B. A., Editor.

The Press has a guaranteed circulation of over 1000 in Dundas and adjoining counties. It was established in the year 1887 and is today the Largest and Leading Newspaper in the County of Dundas.

The Press is published every Thursday. Subscription $1.50 in advance, foreign $2.00. Member of the Canadian Weekly Newspapers Association.

We invite inquiry and answer questions cheerfully. Write or Phone 21.

ADVERTISING RATES

All local display advts. 16c per inch each insertion, by yearly contract.

Small advertisements such as For Sale, Wanted, Found, Lost, etc., not over one inch, 50c for first insertion and 25c for each subsequent insertion. If not paid in advance the price is 60c and 30c. In Memoriam Notices 50c and 25c for each verse. Card of Thanks, 50c.

Legal, Municipal and Government Advertising 12c per line first insertion and 6c per line for each following. 12 lines to inch.

Transient Display Advts., 40c per inch single column. If for issues without changes 25c per inch. Any advt. inserted for less than six months at above rates.

THURSDAY, NOVEMBER 10th, 1938.

SOME THOUGHTS FOR ARMISTICE DAY

Twenty years ago tomorrow the nations of the world laid down their arms after the most bloody conflict in human history. Eight million lives had been lost; billions of dollars had been spent; and countless cities and towns destroyed in a desperate effort to stop militarism and rule by force of arms. Then, on that historic morning of Nov. 11, 1918, the firing ceased and a strange silence settled over the battlefields. Germany had bowed to the Allies, and there would be no more war.

The irony of it all. In September, 1938, the same nations stood poised upon the brink of another catastrophic struggle with Germany, for militarism had raised its hand once more; rule by might was once more a theology, and there seemed to be no alternative but a mighty clash of arms with more millions dying as cannon fodder. The efforts of one man averted that clash—Neville Chamberlain, of England, who placed discretion before all else, and reached an agreement with Adolph Hitler at a time when the entire world feverishly prepared for conflict.

On this Armistice Day let our thoughts recur to those brave sons of Canada who gave their lives for freedom and democracy during the awful days of 1914-18; let our minds dwell on the fact that countless thousands of young men might have died for the same principles in 1938 had war been declared last September. Armistice Day this year should do more than mark the end of hostilities of the Great War. It should strengthen every true Canadian in the resolve to stand fast by those principles that we all cherish—British freedom, democracy and justice.

We pride ourselves on the fact that Canada is the senior Dominion within the British Commonwealth of Nations. We occupy one of the richest and best areas that this world has to offer. We enjoy liberty in its widest sense under the democratic system of government. We know nothing of the various isms that have gripped certain nations of Europe. We have suffered little from the discrimination and persecution of classes. Truly, we are thrice blessed. Yet never before in the history of Canada has there been such a need for concerted effort upon the part of government and people alike in matters pertaining to the welfare of this Dominion.

Thousands of stalwart Canadian sons died on the battlefields of France and Flanders in order that Canada should continue to enjoy the priceless heritage of freedom. Is it not our duty in 1938 to uphold those traditions in a world seething with unrest and discord?

Let Armistice Day this year mark the hour when Canada assumed the full responsibility of nationhood in matters of defence. Fascism and Nazism are taking full strides in the direction of world domination. Sooner or later will come the test and Canada should not be found wanting when the hour comes.

It is the common duty of all Canadians to see that the production of armaments for defence purposes is speeded up to a high pitch. More and more comes the thought that Canada is open to attack by hostile powers in the event of hostilities. Our long coastlines provide ample space for gaining a foothold; our coastal cities are open to bombardment from the sea; our railway lines and canals can be blown to bits by long range bombing planes. Truly a dismal picture but we must learn to face the facts.

There are those who will point to the remarks of President Roosevelt of the United States at Kingston when he stated that "the United States will not stand idly by" if Canadian soil is invaded by hostile powers. There are others who will say the British navy is our defence. Such rot and nonsense! Anything that is worth having is worth fighting for and one's country is no exception. Canadians should put their shoulders into the harness and insofar as it is possible, provide for the defence of this Dominion themselves.

Such a program will cost money—so does fire insurance, yet we gain protection of all that is dear to us by such an expenditure. Surely on Nov. 11, 1938, with all the memories that are attached to that glorious day, Canadians will not fail in their efforts to maintain democracy and freedom as exemplified in the British Commonwealth of Nations. Those who fell in the Great War, died for this Dominion. Can we do less than provide for its adequate defence in case of another struggle?

WHAT WAR DOES

The story of the past twelve months is the story of war. Some countries are already throttling or endeavouring to throttle neighboring states while others are girding on their armour for an expected conflict, says the Perth Courier.

"What happens to peaceful commerce when a country is invaded is a lesson which the annual trade figures, just completed by the Dominion Bureau of Statistics, convey. We are all affected. War-torn Spain has always been a good customer of Canada; in late years a great many Canadian automobiles have been sold. Three years ago these alone accounted for over two and a half million dollars. Our total exports of all commodities have now sunk to $22,000 in one twelve-month period.

China has been invaded by powerful armies and our trade, imports and exports combined, has declined by four and a half million dollars since a year ago.

We are still getting a little coffee from Ethiopia—not very much of it—not, indeed, so much as we were getting formerly—only about four thousand dollars worth. Some people prefer the flavor of Abyssinian coffee to any other. It grows wild in the new Italian colony. Our exports to that country are practically nil.

Turning to a more pleasant subject, it will be recalled that recently the Irish Free State, or rather Eire, and the United Kingdom have buried the hatchet. Their trade war is ended and in the new agreement Canada is on the same ground floor. Canada's exports to Eire have been increasing at a fast rate recently and during the past fiscal year have jumped from three million odd to five million odd.

FEWER DAIRY FACTORIES NOW

One of the criticisms frequently voiced in regard to the Canadian dairy industry is that the factories associated with it are usually too small to permit as profitable operation as might be expected, and for years dairying authorities have been urging that centralization of existing factories should be carried out to the end that overhead and other expenses may be reduced and larger profits made, says The Brockville Recorder.

This development is evidently taking place with greater rapidity than is usually imagined, for it is officially reported that between 1917 and 1936 there was a drop in the number of dairy factories from 3,418 to 2,592, yet the value of their output rose during the same period by 29 per cent. Last year, there was a further decline to 2,558 in the number of dairy factories, and they represent a capital investment of about $65,000,000 with a combined output worth almost $135,000,000.

We have only to look about the neighboring district to appreciate the changes that have taken place in dairying. Cheese factories which used to be at almost every crossroads have visibly declined in numbers, yet the survivors are larger and better equipped than any of those which have gone. There has been, moreover, a tendency on the part of the surviving units to draw their supplies of milk from a wider area, and the motor truck has played its part in speeding such a development. A plant such as that which is operated at Addison, for instance, probably handles as much milk as half a dozen of the small factories that used to dot the countryside and obtains it from a broad radius. Similarly, the even larger plants in urban centres depending upon milk think nothing of bringing it from a distance of 20 or 30 miles, something that was impossible when horse-drawn vehicles were the rule.

The motor vehicle has, indeed, revolutionized dairying in this country as it has revolutionized many other things. No longer does the farmer have to set out for the town market while still it is dark in order to reach his stall in time. He does not have to lay in a week's supply of groceries, because he can go to the town or village without marked loss of time whenever he chooses and, moreover, such things as bread and meat are brought to his door. There are those who probably contend that all this has produced a softer generation of farmers. However that may be, the ever-increasing use of the motor vehicle in farm transport has visibly improved farm efficiency, and this is as true of dairying as it is of various other farm activities.

EDITORIAL NOTES

A whole lot of water will flow under the Nation River bridge before we see another spell of weather such as that of the first week in November. With the thermometer hovering around 70 degrees we fell to wandering what people see in going to such places as Florida or California.

We live in a hectic age. Farmers up in Elgin county are complaining to authorities of the debris deposited on their properties by passing air liners. Paper cups, plates and the like are scattered "all over the farm" by careless passengers in the big planes that roar over the countryside. This should provide a knotty problem for officials—but such is the price of living in this modern age!

TOMORROW'S LEADERS

Two of the most eminent Canadians this country has produced, are now rounding out two decades of public service at the top of their respective professions.

One of these is Prime Minister King who is now serving his twentieth year as leader of the Liberal Party.

The other is Sir Edward W. Beatty who twenty years ago this month was named president of the Canadian Pacific Railway.

Both Mr. King and Sir Edward came from small Ontario towns. Both went through the University at Toronto. Both trained as lawyers. Both have remained bachelors. Both have given unstintingly to leave this country a better place than they found it. Both have made an important contribution to Canada and to their generation.

At once an obvious question presents itself: "Who will replace them?"

When Sir Edward was chosen to succeed Lord Shaughnessy he was but 40 years of age. When Mr. King succeeded Sir Wilfred Laurier, he was 43. Both men took office at the close of the Great War when Canada faced weighty problems of post-war and national adjustmust. Both played important parts in attempting to solve these problems.

Today Canada faces problems of equal if not greater magnitude. Some of these—railways for example—can be traced directly back to the pre-war era. Others—like relief—are of newer vintage, the product of the Great Depression and of a newly-aroused sense of social responsibility. All are problems which must in all likelihood be solved by men of a new generation.

Without in any sense deprecating the contribution made by post-war leaders such as Mr. King and Sir Edward, it must be recognized that there is abroad in this country a growing sense of impatience that national problems are not being given the leadership required to achieve a satisfactory solution. As a constitutionalist, the Prime Minister is perhaps without a peer; as a zealous advocate of what he believes to be the inevitable solution of Canada's railway problem, Sir Edward is head and shoulders above anyone in this country today.

But still the country lacks that spark of inspirational genius which must be forthcoming if our leadership among world nations is to be maintained and continued.

Is it because younger Canadians—tomorrow's leaders—have not been able or willing to force the pace? Is it because the new generation has been content to sit back while older, more sober minds took precedence?

The passage of important milestones is noteworthy, but it raises at the same time, thought-provoking questions as to the sort of leadership this country has a right to expect in the next few years.—Financial Post.

Health, said a woman speaker at a meeting in the Canadian West, was the first concern of the people and it was the aim of the future to have doctors "build-uppers" rather than "patch-uppers."

By preventing marriage of infectious persons about 1500 cases of syphilis will be avoided next year in New York State alone, is an estimate made by Dr. Walter Clarke, Executive Director of the American Social Hygiene Association.

"The Voice of the Press"

"MAN'S INHUMANITY TO MAN"

(Smiths Falls Record-News)

The Palestine and the Sino-Japanese conflicts offer distractions from the middle European tangle, offer further object lessons of the awfulness of that old trap of intolerance, "man's inhumanity to man." Thirty months of continuous Arab-Jewish conflict lie back of the present calm in Jerusalem—a calm induced by the metronomic beat of the boots of British Tommies on the worn pavements of the Holy City's narrow streets. This is the first step to quell the Arab insurrection throughout the Holy Land. As such steps are being taken, the British Cabinet discusses the advisability of reversing the plan for partitioning Palestine and of setting up a new state ruled by the Crown, but having Jewish and Arab representations.

Meanwhile the Japanese ivasion of China goes on with renewed vigor and, as another line of defenses around Hankow is threatened, a southern push toward Canton challenges China's newly-forged sense of nationhood.

Human life seems to be given very little consideration in these countries, or for that matter in our so-called civilized sections of the world.

CHANGE IN HIGHWAY TRAFFIC ACT

(Amherstburg Echo)

A little known change in the Highway Traffic Act which became effective last spring is the fact that a driver loses his operator's license if he fails to satisfy a judgment of $25.00 or more which comes as the aftermath of an auto accident. Formerly this amount was fixed at $100. and many a driver continued to operate his car when a judgment was outstanding against him for a lesser amount. The Act says that the damages, in excess of $25.00, must be paid within fifteen days from the date upon which the final judgment becomes final, otherwise the operator's license shall be revoked until such time as the judgment is satisfied and his financial responsibility to operate a car, in case of an accident, is established. This is a step in the right direction; however, we feel that every motorist should be compelled to carry insurance or have a bond to cover any damages as the result of an accident in which he figures. There are too many innocent people who suffer through the carelessness of thoughtless drivers operating cars on the public highways, who neither carry insurance nor are financially responsible. The sooner an applicant for a license be compelled to produce satisfactory proof to this effect, the better it will be for all.

LEADERSHIP IS NEEDED

(Simcoe Reformer)

In a recent Brantford address, Mr. John Atkins, well-known publisher and managing director of the Canadian Magazine, warned that Canadian democratic ideals were being threatened not from outside, but from within. To meet the menace he advocated a course of constructive action, including formation of a Re-Confederation Government that would give the Canadian people a new constitution; establishment of a national economic council at the head of a strictly non-political civil service; establishment of "national authorities" for transport and conservation, and the inauguration of a national policy of education for citizenship.

We believe that Mr. Atkins has supplied the framework of a constructive program of which Canada stands in dire need. It is not the threat of Communism, Facism or any other ism which endangers this Dominion, but the lack of aggressive leadership to rebuild the political and economic structure of the country, as well as a waning interest in their country's welfare on the part of a large body of citizens. In his last articles in Mclean's Magazine, Beverly Baxter gave the opinion that Canada was lacking in national discipline, which in the final analyisis means that the average citizen is not being given any incentive or any objective to do his or her part in advancing the national welfare. We believe that the indictment is a fair one. It is not that Canadians want or require regimentation, but simply that they are thoroughly disheartened by the laissez-faire attitude of the national leaders and the policies that have so seriously impaired the economic fabric of their country. Leadership remains the great need in Canada today.

The Poet's Corner

WINE OF LIFE

Each season has its beauty
Why should we mourn for June?
When Autumn with its glory
Of colours is in tune:
Golden rod and asters nod,
A magic sheen on rusty sod,
Of crimson leaves, there is no dearth,
And logs are gleaming on the hearth.
Why long for Spring or Summer air,
With all this splendor everywhere?

—Dorothy Sproule

BIRTHDAYS

Birthdays make us whole again and every break repair.
They fill the table round again without a missing chair.
They bring the youngsters in from town with cheeks and eyes aglow
Until the house seems once again the home we used to know.

Birthdays tighter knot the ties which Time and Chance would loose.
For all the tender shows of love they furnish an excuse.
And with the family gathered round once more in unity
The home becomes the glorious spot we wanted it to be.

Birthdays hold the past intact against all foolish pride.
They serve a common happiness and guide,
And in their celebrations for a little while we see
If love could always have its way what every day might be.

A PRAYER FOR WOMEN

God, give each true, good woman
Her own small house to keep—
No heart should ache with longing—
No hurt should go too deep—
Grant her age-old desire:
A house to love and sweep.

Give her a man beside her—
A kind man—and a true—
And let them work together
And love—a lifetime through
And let her mother children
As gentle women do.

Give her a shelf for dishes,
And a shining box for bread,
A white cloth for her table,
And a white spread for her bed,
A shaded lamp at nightfall,
And a row of books much read.

God, let her work with laughter,
And let her rest with sleep—
No life can truly offer
A peace more sure and deep—
God, give each true, good woman
Her own small house to keep.

—Grace Noll Crowell.

A PRAYER FOR DOGS

(Goldie Capers Smith in 'Saturday Evening Post'

Good Master, bless each dog that no one owns,
That has no flower bed to bury bones,
No loving hand to scratch his ears and ruff,
No gate to guard, and never quite enough
To eat. Ye saints, guard well each cringing pup
That slinks with tail turned down instead of up.

Good Master, pity pampered city dogs
That sleep indoors all days like snoring logs
That never feel the sun nor watch the rain—
Except behind a curtained window-pane;
That grow to wheeze and cough from too much fat,
And never in their lives have chased a cat.

All other dogs, beloved and gay and free,
Are blest enough—they need not trouble Thee.

"In Lighter Vein"

Teacher—Now, can any of you girls tell me what a mandate is?

Bright Young Thing—Yes, Miss; an appointment with a boy friend.

* * * *

A newspaper account of a disastrous shipwreck states: "The vessel sank with all aboard except a lady passenger. She was insured for a large sum and loaded with pig iron."

* * * *

First neighbour—It was nice of Jones to buy his wife that expensive new washing machine.

Second neighbour—You bet it was! The old one made so much noise he couldn't sleep.

* * * *

Old Maid—The waiter said to me, "How would you like your rice?"

Second Ditto—And what did you say, dearie?

Old Maid—"Thrown at me!" And did I blush!

* * * *

Mother—Which one of you children ate the grapes I had in the refrigerator? There's no denying it, because I saw the skins and seeds on the floor.

Janey—It wasn't me, mother, 'cos I ate skins, seeds and all.

TUBERCULOSIS

This Dread Disease Costs Stormont, Dundas and Glengarry Counties At Least $100,000 Annually; Claimed 41 Lives In 1936

A Series of Special Articles by GEORGE W. CRAGG, M.D.
Superintendent, St. Lawrence Sanatorium

ARTICLE 7

When any part of the body is diseased we try to get that part at as complete rest as possible. In tuberculosis we do this to a certain extent by putting the body at rest, but we also attempt to put the part affected more completely at rest than we could by general rest of the body.

In order to splint the lung and put it at rest we make use of one or more procedures.

The most common surgical procedure is

Artificial Pneumothorax

This consists of injecting air between the lung and the chest wall. Normally the lung is not attached to the chest wall and lies within the chest in the same manner as an inner tube lies inside the tire. When the air is injected between the lung and the chest wall the lung collapses and its function is reduced or is made entirely functionless. Pneumothorax is very useful where cavities have occurred, as cavities do not heal readily unless the size is reduced by some such means as this. Pneumothorax can be done on both sides of the chest at the same time without any discomfort to the patient. In order to keep the lung collapsed injections of air must be made at intervals of one, two, three or four weeks. When the pneumothorax fulfils its purpose and the healing of the lung has taken place, injections are stopped and the lung resumes its normal functions.

Pneumolysis

Frequently we find that over the diseased lung there has been considerable inflammation in the covering of the lung or pleura and adhesions have formed between the lung and the chest wall which prevent a satisfactory collapse by pneumothorax. In certain cases if the adhesions are small they may cut by means of a special instrument about as large as a lead pencil, which is inserted through the chest wall and the adhesion cut with an electric current. This operation is known as pneumolysis.

Phrenic Nerve Interruption

Where the adhesions are too extensive and pneumothorax cannot be done, in some cases we can reduce the movement of the lung by paralysing the diaphragm on that side by interfering with its nerve supply, or so called phrenic nerve. This nerve rises in the neck, where it can be easily reached This nerve may either be crushed, cut or removed. If the nerve is crushed it regenerates in six to nine months, but if it is cut or removed the diaphragm remains permanently paralysed. This operation has little effect on cavities in the upper part of the lung.

Thoracoplasty

In certain cases where there are cavities which cannot be satisfactorily treated by any of the above methods we can make use of a more drastic operation known as thoracoplasty. This operation consists of removing the ribs over the diseased area and allowing the lung to collapse. This operation is limited to persons under fifty, in good physical condition where the disease is confined to one lung.

Pneumo-Peritoneum

Another operation which is being used more frequently is known as pneumoperitoneum. In this operation the air is injected into the abdomen. The air rises below the diaphragm and limits its movements. This operation is particularly useful where the disease is so extensive on both sides as to eliminate the use of any other operative procedure or in addition a phrenic nerve operation where we wish to press the diaphragm higher into the chest. This operation causes no discomfort whatever. Frequent refills must be carried out as in the case of pneumothorax.

Where we have tuberculosis of the bone we immobilize the bones in the region of the disease by placing the patient in a plaster cast. Sometimes where the disease is confined to the spine we strap the patient to a specially constructed frame.

Other Special Treatment

(1) Sun light or sun lamp treatment. This type of treatment is of use where tuberculosis is in some other organ than the lung. Where pulmonary tuberculosis is present, sun treatment should not be used as it may be definitely harmful instead of useful.

(2) Gold.

Injection of gold salts intravenously has been used. This tends to increase the scar tissues. Its use has not been particularly encouraging and the practice has been more or less discarded.

Treatment of Hemorrhage

Hemorrhage from the lung is rarely fatal, bleeding will usually stop without medical treatment if the patient remains quiet and does not become alarmed. The usual treatment first employed is to give the patient a sedative to decrease his alarm, movements and cough.

One often hears the old expression, "give until it hurts." Perhaps one good reason why the ancient saying has never been very popular is because most of the people bruise easily.

Announcing The New

GENERAL ELECTRIC

RADIOS FOR 1939



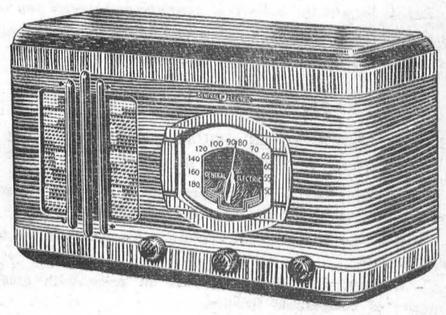

Priced From $32.75 Up. Ask For A Demonstration!

JUSTUS ELECTRIC COMPANY

Telephone 80, Winchester.

Get Ready For Winter

FURNACE WORK

If you are thinking of installing a new furnace, let us quote you prices on a new Beach. If your present furnace needs repairing, give us a call. All work guaranteed.

EAVESTROUGHING

Now is the time to have your eavetroughs repaired. We can supply all the necessary material and do the job for you at a moderate cost.

PLUMBING

We can give you up-to-date plumbing service on any job you wish to have done. We carry a complete line of plumbing fixtures and are in a position to equip your bathroom with the very latest designs of tubs, basins, toilets, etc.

ELECTRIC WIRING

Don't forget we are headquarters for electrical goods and are always at your service for electrial repair work. Our prices are reasonable and all work is done to suit your requirements. Give us a call anytime.

Justus Electric Co.

Telephone 80, Winchester.

Now! JACK BENNY



OVER OUR LOCAL RADIO STATION

TUNE IN— NEXT SUNDAY

JELL-O

SIX DELICIOUS FLAVOURS

3 for 25c

MINCEMEAT .....28 oz. 25c
ANNE LEE SCOTT FLOUR 33c
TEA BISK 33c
PEANUT BUTTER .....15c lb.

C. E. CROSS

Orders Promptly Delivered

TELEPHONE 72 - - WINCHESTER

CASS BRIDGE

Mrs. Russell Blaney motored to Cornwall on Sunday to see her sister, Mrs. Kenneth McDonald, and family.

Mrs. James Cardwell held a quilting bee on Saturday afternoon, with Mrs. Will Cook and Mrs. Russell Blaney in attendance. At 6 o'clock a dinner was served to those present, and also to Mr. Silas Baker, Mr. Russell Blaney and Mr. Will Cook.

Mr and Mrs. T. J. Johnston, Mr. Dan Johnston and Walter, were invited to a 6 o'clock dinner on Wednesday evening at the home of Mr. Ray Brown, in honor of the baptism of Mr. and Mrs. Brown's little daughter.

Guests of Mr. and Mrs. James Cardwell were Mrs. Will Cook on Thursday and Mrs. James Patterson on Friday.

Mrs. Clifford Summers spent Wednesday with her sister, Mrs. Jack McOuatt.

Mr. and Mrs. Bob Fowler, Mr. and Mrs. Ford Baker, Mr. and Mrs. Thos. Johnston attended the Cheesemakers' Banquet at Kemptville on Friday night.

Mr. and Mrs. Kenneth Cinnamon and children, Mrs. Garnet McLean and children, of Chesterville, Mr. Roy Johnston, Mrs. Jack McOuat and children were guests of Mr. and Mrs. T. J. Johnston during the week.

Guests of Mr. and Mrs. Gordon Baldwin during the week were: Mr. Mills, of Winchester; Mr. Wm. McCloskey, of Chesterville; Mr. and Mrs. L. Merkley and Mrs. O'Del Haines, of Inkerman, and Miss Beatrice Johnston, of Toyes' Hill.

Mr. Robert McOuatt, of Ottawa, was the week end guest of his parents.

Miss Wilda and Master Freddie Patterson spent a day recently with Miss Gladys Cook.

Miss Gladys Cook and Mrs. James Patterson were Sunday guests of Mr. and Mrs. Wm. Cook.

This community extends its deepest sympathy to Mrs. George Durant and family in the loss of a dear husband and father.

Mr. and Mrs. James Patterson visited the latter's sister, Mrs. Aden Bell, and Mr. Bell one day recently.

Last Week's News

We extend deepest sympathy to Rev. and Mrs. Waddell and family, of Ottawa, in the loss of their daughter, who died on Sunday.

Misses Winnifred and Norma McKercher visited their grandmother, Mrs. G. H. Summers, and Laurie, on Sunday.

Mr. and Mrs. Gordon Baldwin visited Mr. and Mrs. Elzie Johnston at Toyes' Hill, on Sunday.

Visitors of Mr .and Mrs. Ernest Monroe and Mrs. Luncan Monroe during the week were Miss Lucinda Truar, of Monkland; Mr. and Mrs. Gordon Cummings and family, of South Mountain, and Mrs. Donald Kenney.

Miss Luva Allison visited her home at Morewood over the week end.

Mr. and Mrs. James Cardwell and Miss Gladys Cook spent Sunday evening with Mr. and Mrs. Wm. Cook.

Mr. and Mrs. Frank Hogaboam, Mr. and Mrs. J. E. Utman and Mr. Lorne Hogaboan motored to Ottawa on Saturday.

Mrs. John Hogaboam is spending the week with her cousin, Mrs. Wm. Casselman, at Riverside.

Mr. and Mrs. James Cardwell and Miss Gladys Cook motored to Brinston and Dundela on Sunday.

Mrs. James Patterson and Mrs. Lloyd Casselman are improving after being on the sick list.

Mr. and Mrs. Ellis Casselman spent Sunday with Mr. and Mrs. Bernice Casselman.

Mr. and Mrs. Kenneth McDonald and family had tea with Mr. and Mrs. Ernest Monroe on Sunday.

Mr. Reginald Strader spent Sunday with Mr. Arnold Hogaboam.

DISTRICT NEWS

CLOVERDALE

Mr. Cyrille Lamoureux, of Williamsburg, is spending a few days here with his mother, Mrs. Eli Lamoureux.

Miss Eva Docksteader, of Ottawa, spent the week-end at her home here.

Mr. Lloyd Wilson, of Winchester, was a visitor at the home of Mr. and Mrs. Roy Docksteader on Sunday.

Mr. and Mrs. Chas. Dillabough and family spent Sunday with friends at Crysler.

Mr. and Mrs. Bob Fowler of Cass Bridge, were recent visitors of Mr. and Mrs. Fred Fawcett.

Mr. and Mrs. James Fawcett were Sunday visitors of the latter's mother, Mrs. A. B. Cinnamon.

Mrs. Eli Lamoureux spent last Monday evening with Mr. and Mrs. Ira Docksteader.

Mr. and Mrs. T. Stobo and Mr. and Mrs. Morton Stobo and children spent last Monday evening at Mountain with Mr. and Mrs. Albert Baker.

Mr. and Mrs. Ira Docksteader, Mr. Nelson Docksteader and Pearl spent last Wednesday evening at Ormond with Mr. and Mrs. Ernie Dockseader.

Messrs. Harold Stobo and Lloyd Wyatt of Mountain, called at the former's home here on Saturday morning.

Mr. George Whipps, tax collector, made his annual trip through here last week.

Wedding bells are ringing loudly here.

Mr. James Hughes, who had an operation on his ear a few days ago, is suffering considerably with it. We wish him a speedy recovery.

Little Miss Doreen Porteous, of Harmony, spent last Thursday and Friday with her cousin, Gordon and Gerald Stobo.

SOUTH MOUNTAIN

We welcome Mr. and Mrs. Eli Montgomery, who have taken up residence in our midst.

Mr. and Mrs. Keith Locke, of Inkerman, visited Mr. and Mrs. Harry Murdoch on Sunday.

Mr. and Mrs. Earl Mulholland and little son, of Ottawa, visited Mr. and Mrs. Gordon Mulholland and Miss Lulu Mulholland on Sunday.

Mr. and Mrs. John Murdock, Mrs. Bevis and little daughter, of Cornwall. were visitors of Mrs. Robt. Murdoch on Sunday afternoon.

Mr .and Mrs. John Marquette and Muriel, of Ottawa, were Sunday visitors of Mrs. E. Cleland and Miss Jessie Cleland.

Mr. and Mrs. David Crowder, of Pleasant Valley, spent Sunday with her father, Mr. R. Crowder, and Miss Ethel.

Mr. and Mrs. Chas. Sloan of Heckston, Sundayed with Mr. and Mrs. Charles Patton.

Little Barbara Bush, of Brinston, was a week-end guest of her aunts, Mrs. Ogle Workman and Mrs. Victor Barton.

Mrs. Geary and Mrs. Laplante spent Thursday with Mrs. Eli Montgomery.

Mr. and Mrs. Henry Kenny of Inkerman, were Sunday guests of Mr. and Mrs. Chris Wynn.

Mr. and Mrs. Fay Merkley of Millar's Corners, Sundayed with friends here.

Mr. Haines, accompanied by Miss Nelda Lennox and Mrs. Joseph Lennox of Pleasant Valley, were Sunday guests of Mr. and Mrs. Harry Murdock.

Miss Margaret Kenny spent a few days recently with friends at Massena.

We are pleased to report Mr. J. Cameron improving.

Miss Freda Montgomery, of Kemptville, spent Sunday with her sister, Mrs. Clinton Berry.

Born to Dr. and Mrs. A. Bianco (nee Blanche Steinberg), of New York City, a son.

Mrs. Elgin Montgomery, of Hulbert, spent a couple of days last week with her sister, Mrs. Norman Armstrong, and with her son, Eli Montgomery.

Mr. and Mrs. Wm. R. Farrell and family spent Sunday with Mr. and Mrs. Nathan Farrell.

Visitors on Sunday at the home of Mr. and Mrs. Leonard Monteith were, Mrs. Percy Ellis, Mrs. H. McQuaig and Miss Bessie McQuaig.

Mr. and Mrs. Merritt Campbell, of Finch, attended the Anniversary Services here Sunday.

Mr. and Mrs. Lloyd Montgomery of Hulbert, were Sunday guests of Mr. and Mrs. Clinton Berry.

Mr. and Mrs. Sheldon Mayhew, of Smiths Falls, were visitors at the home of Mr. and Mrs. Gordon Monteith on Friday and Saturday.

Miss Dena Kirker, Mrs. Robert Murdock and Miss Glenna Murdock visited Mr. and Mrs. Willie Shaver on Sunday.

Mrs. Chas. Sheppard, of Wilson's Bay, visited Mrs. R. Murdock on Monday.

The Anniversary Services, which took place in the United Church, Sunday, Nov. 6th, was largely attended. The guest speaker was the Rev. J. H. Miller, of Huntington, Que., and a former pastor of this church. Rev. W. R. Johnston took over Mr. Miller's charge.

Mr. and Mrs. Gordon Monteith and Norma spent Sunday at the home of Mr. and Mrs. Roy Pollock of Inkerman.

Late Mrs. Herbert Clarke

Residents of the village and vicinity learned with deep regret of the death of Mrs. Herbert Clarke, formerly, Miss Alguire, at the Brockville General Hospital on Saturday evening last, after several weeks of intense suffering. The deceased, who was in her 51st year, was a very kind and loving neighbor, and a most devoted wife and mother, and will be missed especially by neighbors and friends as well as in the home circle.

The funeral service was conducted on Tuesday at 1.30 in the United church by Rev. W. R. Johnston. Miss Gladys Barrigar sang by request, "There'll Be No More Sorrow There."

The deceased leaves to mourn her loss, her husband, three sons, Theodore of St. Johns, New Brunswick, Keith of Morrisburg, and Allen at home. Interment was made in the Union Cemetery. The floral offerings were beautiful, testifying to the high esteem in which she was held. To the bereaved husband and family we extend our sincere sympathy.

MOUNTAIN

Mrs. Ivan. Christie of Hallville, spent Sunday afternoon with her mother, Mrs. Chas. Robinson.

Mr. Fred MacMillan, of Maxville, spent Thursday with his aunt, Mrs. A. Hoy.

Mr. and Mrs. H. C. Fader spent Sunday with Mr. and Mrs. E. Barkley of South Mountain, and attended Anniversary Services there.

A number from town attended the Anniversary Services on Sunday, and the Supper on Monday night.

Guests of Mrs. A. Bouck on Tuesday were, Mr. and Mrs. Herb VanAllen of Vancamp; Mr. and Mrs. D. S. Hamilton and Mr. and Mrs. E. J. Hamilton of Glen Stewart.

Mr. and Mrs. Alen VanAllen and Mr. S. W. BanAllen spent Sunday with Mr. and Mrs. A. Whitley of Roebuck.

Rev. Mr. Fakney of China, spoke in the United Church here on Thursday evening, telling of conditions there. Mr. H. C. Fader acted as chairman.

Miss Violet VanAllen entertained a number of girls to a six o'clock dinner on Wednesday evening.

We are sorry to report the death of Mrs. John McLaren of Russell. Mrs. MacLaren took sick at the home of her daughter, Mrs. L. B. Giles, and passed away on Saturday evening. Her remains were moved to her former home at Russell. We extend our sympathy to the bereaved families.

Mr. and Mrs. Morrow were recent guests of Mr. and Mrs. W. J. Irving.

PLEASANT VALLEY

Mr. Joseph Thorpe of Hulbert, spent Wednesday at Mrs. Hannah Hamilton's.

Mr. and Mrs. David C. Gilmer and Miss Nelda Lennox spent Saturday with Mr. and Mrs. Lorne Gilmer of Brier Hill, N. Y.

We are pleased to report little Miss Marie Gilmer, daughter of Mr. and Mrs. Hilliard Gilmer, on the gain after a bad attack of tonsilitis and sore ears.

Mr. and Mrs. Roy Gilmer and baby and Mr. and Mrs. Arnold Gilmer and family of U. S. A., spent a few days with friends here.

Mr. and Mrs. Wm. John Gilmer and Mrs. Mary Gilmer and Mr. Stanley Stewart were callers on Mr. and Mrs. Wallace Workman, of Cardinal, on Sunday. We are sorry to report Mrs. Workman has been on the sick list.

Mr. and Mrs. Allan Grant, of Hyndmans, spent Thursday with Mr. and Mrs. Sam Hamilton.

Mrs. Mary Gilmer spent a few days with her sister, Mrs. Jane Blair, of Glen Stewart.

Mr. and Mrs. Earl Gilmer spent Saturday with Mr .and Mrs. A. Bates, of Hallville.

Mr. Clarence Gilmer, of Ottawa, spent the week-end with his parents, Mr. and Mrs. T. Gilmer.

Miss Delcia Montgomery spent the week-end with Miss Hazel Hamilton.

Mr. and Mrs. Roy Hamilton and Mr. Edward Hamilton of Brinston, spent Sunday at the home of Mr. and Mrs. Sam R. Hamilton.

MELVINS

Mr. and Mrs. Dalton Robinson and Lillian and Lester, had tea at the home of Mr. and Mrs. James R. Johnston, of Cass Bridge, on Sunday.

Mr. and Mrs. John Barrett visited the former's mother, Mrs. F. W. Barrett, who is ill in the Civic Hospital, Ottawa.

Mr. and Mrs. A. Christie and Mr. and Mrs. Allan Wing, of Brockville, spent Thursday in Ottawa.

A reception was held at the home of Mr. and Mrs. G. F. Beckstead last Tuesday evening by friends and neighbors, in honor of Mr. and Mrs. Ernie Swerdfeger (nee Miss Mabel Stata) whose marriage took place last Saturday.

Mr .and Mrs. J. A. Erratt and family spent Sunday at the home of Mr. and Mrs. J. M. Jackson of Kemptville.

Mr. and Mrs. Allan Wing of Brockville, spent a few days last week at the home of Mr. and Mrs. A. Christie.

Mr. and Mrs. Ouderkirk, of Berwick, spent Wednesday at the home of the latter's parents, Mr. and Mrs. J. Presley.

Mrs. A. Baxter is spending a few days with her daughter, Mrs. Charlie Flegg.

Mr. Wm. Brown has purchased the farm of Mrs. A. Baxter.

Mrs. Ansil Robertson and Mr. and Mrs. Gordon Robertson, Charlie, Lyle and Joyce, spent Friday evening at the home of Mr. and Mrs. Reuben Pruner.

Mrs. Hume McConell and Miss Addie Swerdfeger, of Morewood, spent Monday at the home of Mr. and Mrs. M. R. Black.

Mr. Reuben Prunner and Mr. George Barkley, accompanied by Mr. Wm. Barkley, of Cloverdale, to Thurso. Que., on Sunday.

(Too Late For Last Week)

Mrs. J. A. Erratt and family spent Sunday at the home of the former's parents, Mr. and Mrs. Wm. Dicksaon.

Mr. and Mrs. F. W. Barrett and son, Fred, of Leitrum, had tea on Sunday at the home of the former's son, Mr. John Barrett and Mrs. Barrett.

Mr. J. A. Erratt is spending a few days with his sister, Mrs. Eden Hughes, of Cornwall.

Mr. and Mrs. Elgin Black and children spent Friday afternoon with friends in Morewood.

Mr. and Mrs. Bernice Shortt of Chesterville, spent Sunday at the home of Mrs. Wm. Stewart.

Mrs. Wm. Stewart, accompanied by Mrs. Errington Stewart and Mrs. Bernice Shortt, spent a few days last week with the former's son, Mr. Johnston Stewart, and Mrs. Stewart, of Massena, N. Y.

Mrs. Ira Ennis of Inkerman, spent a few days last week at the home of her daughter, Mrs. Errington Stewart.

Mrs. George Robertson of Clayton. and Mr. and Mrs. Wm. Paul, of Stittsville, spent the week-end at the home of Mr. and Mrs. S. Christie.

Mrs. John Darling of the Boyne, spent the week-end at the home of her daughter, Mrs. George Beckstead.

Miss Edna Hummell of Chesterville, spent Sunday afternoon at the home of her grandparents, Mr. and Mrs. G. F Beckstead.

Mrs. Aura Hutt and daughter, Helen, of the ,Ridge, is spending a few days at the home of Mr. and Mrs. G. F. Beckstead.

Mr. and Mrs. Henry Stata and children spent Sunday at the home of Mr. and Mrs. Reuben Prunner.

VANCAMP

Born at the Grace Hospital, Ottawa, on Friday, Nov. 4th, 1938, to Mr. and Mrs. Norman Payne, a daughter.

Mr. and Mrs. Jud Levere, Gordon and Harold Levere, and Mrs. George Walter spent a few days visiting Mr. and Mrs. Tulley of Wymouth.

Mr. and Mrs. Carman Swerdfeger and baby, Marlene, of Morewood, took dinner on Wednesday with Mr. A. Swerdfeger.

Mr. and Mrs. Alfred Byrd and family of Cannamore, were Tuesday visitors of Mr. and Mrs. Alfred Byrd.

Mr. Paul Johanson spent Monday evening with Mr. and Mrs. Willis VanAllen.

Mr. and Mrs. Will Swerdfeger, Mr. Carman Swerdfeger, of Morewood, Mr. Arthur Swerdfeger spent a few days with relatives in Haliburton.

A large number from here attended the Sunday School Convention in Inkerman United Church on Thursday afternoon and evening.

Mrs. Thos. Armstrong of South Mountain, spent a few days with her daughter, Mrs. K. J. Guy.

Miss Betty Kerr spent the week-end with Miss Olive Guy.

Mr. and Mrs. L. Brown called on Mr. and Mrs. Albert Morrison on Thursday evening.

Mr. and Mrs. Alex Wylie spent Wednesday evening with Mr. and Mrs. A. E. Byrd.

Mr. and Mrs. Herb VanAllen were guests to tea on Monday evening last at the home of Mrs. Mary Bouck of Mountain.

Miss Annie Carkner spent the week-end at her home at Ormond.

Mrs. Naomi Bowman, of Winchester, visited Mrs. Mary Seymour and Mrs. Will Seymour over the week-end.

Mr. and Mrs. Avery Francis and baby were Wednesday visitors of Mr. and Mrs. George Walter.

Our deepest sympathy is extended to Mrs. Daniel Shaver in the death of her father, Mr. Durant, of Cass Bridge.

The Y. P. U. held a very interesting meeting in the church on Friday evening when Mountain Station Y. P. U. were present and presented a very fine program. Games and contests were then enjoyed and at the close the Vancamp Society served a dainty lunch.

Anybody can break a good habit, but it takes a he-man to break a bad one.

NEXT WEEK AT THE

CAMEO THEATRE, Morrisburg

Shows Every Evening at 7.15 and 9.00 o'clock. Matinee Daily at 2.30 p.m.

Monday and Tuesday

JOHNNIE DAVIS and LOLA LANE

—in—

"MR. CHUMP"

Wednesday and Thursday

WARNER BAXTER and MARJORIE WEAVER

—in—

"I'LL GIVE A MILLION"

Friday and Saturday

THE JONES FAMILY

—in—

"A TRIP TO PARIS"

COMING—MONDAY, TUESDAY, WEDNESDAY—NOVEMBER 21, 22 and 23
SHIREY TEMPLE in "LITTLE MISS BROADWAY"

THIS FRIDAY & SATURDAY

SMITH BELLEW and LOU GERHIG ..... in ..... "RAWHIDE"

1832 1938

Success and Failures

Should you be planning some important business move this century-old Bank's knowledge of business and industrial successes and failures in Canada may provide an important contribution to your deliberations.

World-wide facilities in every department of banking

The BANK of NOVA SCOTIA

OVER A CENTURY OF BANKING SERVICE

3811B

Next Week at the

Picadilly Theatre

SUNDAY MIDNITE SHOW MONDAY and TUESDAY **NOV. 13-14-15**

Superb, Sparkling, Snappy

Stage! HARRY BERRY'S All New 1938 Edition!

SUNKIST VANITIES

Radiant Show of Joy! WITH

ALL GIRL BAND "SIRENS OF SWING"

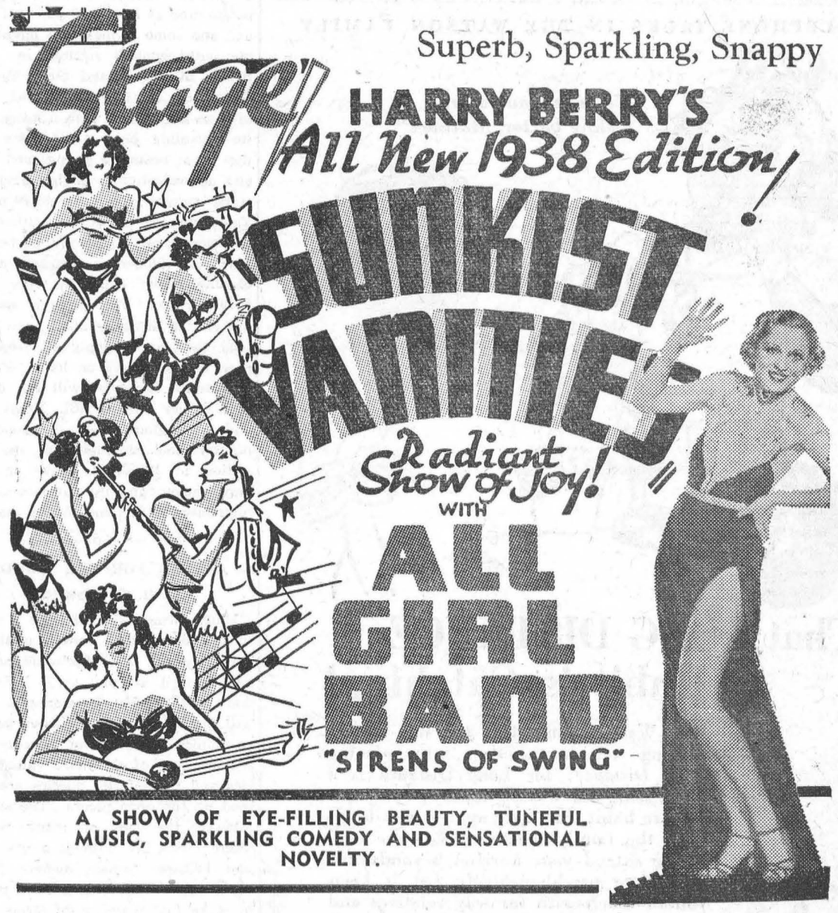

A SHOW OF EYE-FILLING BEAUTY, TUNEFUL MUSIC, SPARKLING COMEDY AND SENSATIONAL NOVELTY.

AND ON THE SCREEN

"The Awful Truth"

Starring IRENE DUNN and CARY GRANT

MIDNIGHT SHOW ON SUNDAY, STARTS AT 12.05. ADMISSION—ADULTS, 45c; CHILDREN, 25c.

Wednesday, "The Awful Truth"

Thursday, Friday and Saturday



THIS FRIDAY & SATURDAY



WHY A RAILWAY ENGINE PUFFS AT TIMES

The puff-puff of a locomotive is familiar to all, but few people seem to know just what causes the noise, according to operating officials of the Canadian National Railways. It is explained that a puff is the noise made by exhaust steam that is let out of the smoke stack after the steam has pushed the piston along the length of the cylinder. One puff comes at the end of the forward stroke and another at the end of the backward stroke, four puffs to every revolution of the driving wheels.

Pushing the piston back forces out the steam that pushed the piston forward and as this used steam is still under some pressure, the operation of ejecting it through the smoke-stack is accompanied by noise, hence the puff. Engines puff louder when starting because a great deal of steam is admitted to the piston to gain maximum power. As the engine gathers speed "brute" power is not needed and less steam is admitted per piston stroke. The puff-puff then becomes a steady purr.

TELEPHONE TALKS IN THE WATSON FAMILY

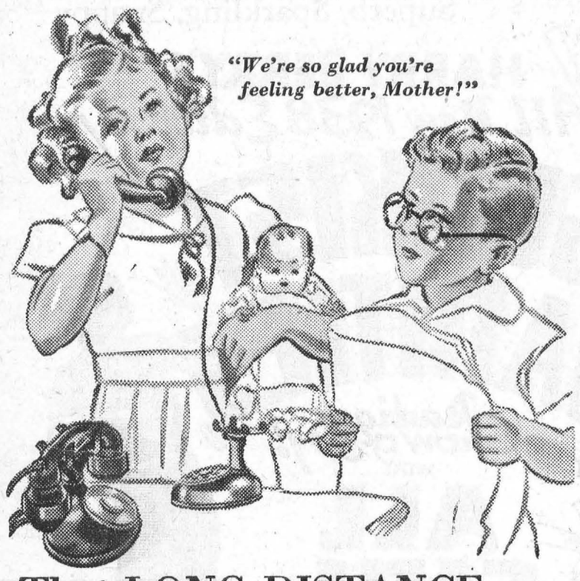

That LONG DISTANCE Habit is Catching!

The Watson youngsters are not merely playing telephone — they are playing *Long Distance;* for Long Distance is a habit with the Watson family — an inexpensive habit that saves anxiety and helps keep the family together. Let the telephone extend *your* horizon beyond your immediate neighbourhood. Let it keep you in touch with faraway relatives and friends — the cost is surprisingly small.

THE BELL TELEPHONE COMPANY OF CANADA — LOCAL LONG DISTANCE TELEPHONE

Reductions in telephone rates—local and long distance—in 1935, '36 and '37 have effected savings to telephone users in Ontario and Quebec of nearly one million dollars yearly.

..and YOU can make these tasty FISH dishes!



● The hardy Fishermen of Canada market over 60 different kinds of food Fish and Shellfish, either fresh, frozen, smoked, dried, canned or pickled . . . each affording a grand opportunity for thrifty dishes that have style, zest and delicious flavour.

So nourishing, too, for Canadian Fish and Shellfish give plenty of proteins, minerals and precious vitamins. In fact, they have everything folks enjoy and need in a lunch or supper dish.

You can make arrangements with your dealer to supply different kinds of delicious fish several times a week, and the family will enjoy this tempting treat.

DEPARTMENT OF FISHERIES, OTTAWA.

Ladies: WRITE FOR FREE BOOKLET!





FISH AND VEGETABLE LOAF

Flake 2 cupfuls (1 pound) of canned or cooked fish and place in a buttered mold. Cover with layer of chopped, cooked spinach, seasoned with salt and pepper. Pack a layer of whole kernel corn on top. Pour over this 2 cupfuls of medium white sauce, 1 tablespoonful of chopped onion and blended with two slightly beaten eggs. Sprinkle the top of the mould with cracker crumbs. Place in a pan of hot water and bake in oven (350°F.) for 1 hour. Serve unmoulded and garnished with fresh parsley. Six servings.

DEPARTMENT OF FISHERIES, OTTAWA.

Please send me your free Booklet "100 Tempting Fish Recipes".

Name.....
(Please print letters plainly)

Address.....

423

.....CW-12

ANY DAY A FISH DAY

HINTS FOR THE FARMER

CURRENT CROP REPORT

According to reports received from agricultural representatives pasture conditions are excellent throughout the province and cattle are still on pasture in most sections. Fall work is well advanced though several counties in Western Ontario complain of lack of rain, resulting in hard plowing and shortage of water. Several counties report the potato crop as low as 50 per cent of normal and some farmers are having trouble with potatoes rotting in storage. Bruce, Middlesex and Grenville Counties report an increase in the number of sows being kept with a good demand for weanling pigs. Middlesex reports that sugar beets are giving good tonnage and an exceptionaly high percentage of sugar content ranging up to 20 per cent. Table turnips there are selling slowly at prices down to 8c per bushel. Regular steer feeders in Durham are purchasing feeder cattle at from $4.24 to $5.00 per cwt. This price is considered out of line but they must have stock to feed the large supply of feed which most of them have on hand. Purchases of feeders, however, will not be more than 60 per cent of 1937. From Lennox and Addington comes the report that poultry pool shipments to the killing station at Brockville have shown an improvement and the farmers are quite interested in this method of marketing.

A PLAN FOR THE WOODLOT

(I. C. Marritt)

Many farmers do not have a plan for the woodlot. It is known as the bush and they cut their fuelwood and timber from it as long as it lasts. They don't realize that if managed well it will produce fuel and timber yearly in perpetuity. A common practice is to cut all trees of the more valuable species and the inferior species are left to seed up the open places. The stock are allowed the run of many woodlots. Many farms are without a woodlot today because former owners pastured the woodlot and it is a sure prophesy to make that many more farms will be without woodlots soon, as in many sections 75 per cent. of the woodlots are pastured. The stock browse the seedlings each year and as a result there are no saplings and small trees to take the place of the trees that are cut or fall as a result of decay. A woodlot without young growth is like a community of old people; it will die out. Pasturing favors inferior species usually as stock will leave ironwood and cedar and browse off all the valuable maple, beech, white ash and oak.

A woodlot has a definite place in the economic set-up of a farm as it provides cheap fuel and timber. Also it is accepted as a fact that there should be a percentage of an agricultural country in woodland, because if there is not there is sure to be discomforts and financial losses when the land is largely cleared.

The first decision on the part of the owner is to decide on the part to be left in woodland. The type of soil will be given consideration as swamps, sand, shallow soil and steep hillsides should usually be growing trees as their value for cropping and pasture is negligible. Another question that many owners will have to answer is, should fine agricultural land be left to grow trees? The answer to this question has often been no, but today many owners envy their neighbors with their woodlots. They realize that it would have been a better policy if all farms had reserved 5-10 acres at least as a woodlot in order to provide fuel, as windbreaks for agricultural crops, as natural reservoirs for springs, and as a help to prevent floods and to beautify the countryside.

Suggestions on wootlot management:

1. Fence the stock from the area that is to be left in woods. The trees will provide seed that will fall to the ground, and soon there will be thousands of seedlings. Reforestation by nature is much cheaper and more sure than by planting.

2. Secure fuelwood by cutting defective trees, and thinning second growth stands.

3. Reserve the healthy 4-inch to 10-inch trees as they are ones that will grow the maximum growth of wood during the next fifty years rather than the saplings and old mature trees.

4. Utilize trees before decay starts as the decay lowers the quality of the wood and thus reduces the financial returns from the woodlot.

5. The reproduction of the more valuable species should be secured if possible and this object may be obtained by cutting the inferior species and leaving some of the more valuable ones to seed up openings.

6. Plant trees in the open woodlot that has been pastured. This speeds up the restocking of the woodlot and introduces valuable species that have disappeared or never grew there previously. These trees may be secured free by applying to The Forestry Branch, Parliament Buildings, Toronto.

GRADING CANADIAN DRESSED POULTRY

Under the new regulations respecting the grading and marking of dressed poultry in Canada, issued by Order in Council, 14th September, 1938, the kinds, sub-kinds, and grades of the Canadian Dressed Poultry Standards are as follows:

Chicken — Squab broilers, broilers, fryers, roasters, poulards, capons, stags.

Fowl—Hens, roosters.

Turkeys—Young hens, young toms, old hens, old toms.

Ducks—Ducklings, ducks.

Geese—Goslings, geese.

Pigeons—Squab pigeons.

Guineas — Guinea chickens, guinea fowl.

The kind of poultry outlined in the Canadian Dressed Poultry Standards include both sexes and no distinction is made between the breeds. According to the definitions of the kinds and sub-kinds, chickens, ducklings, goslings, young turkeys, and guinea chickens are young birds with soft flexible cartilage at the posterior end of the breastbone or keel. They are birds that are prepared for market and killed at or before maturity, and before they are used for breeding purposes.

Squab broilers are young chickens weighing not more than 19 pounds to the dozen; broilers, young chickens weighing not more than 28 pounds to the dozen, and fryers are chickens weighing 29 to 42 pounds to the dozen. Roasters are chickens weighing from 43 pounds or more to the dozen. Capons are unsexed male chickens, and poulards unsexed female chickens. Stags are male chickens showing hard spuds and general characteristics approaching the stage of maturity.

Fowl, ducks, geese, old turkeys, and guinea fowl are birds that have no soft flexible cartilage at the end of the breastbone or keel. They are birds that have come to maturity or have been used for breeding purposes.

Pigeons are old birds that have flown and devloped hard muscles and squab pigeons are young pigeons that have never flown.

In grading dressed poultry, according to these regulations, the following characteristics must be considered: Conditions, conformation, flesh, fat, plucking, tearing, breaks in the skin, and discoloration. To qualify for any grade under the Canadian Dressed Poultry Standards, poultry must have all plumage feathers plucked from the body, wings, hacks, and neck to within one inch of the head, vents flushed, feet and mouth cleaned

The grades under Canadian Dressed Poultry Standards are: Grade Special Milkfed; grade A milkfed; grade B milkfed; grade Special, grade A, grade B, grade C.

PEEKS AT POETS

'Dorothy Sproule, Coronation Medallist'

(By Margaret Gordon Kuhlmann)

One of Canada's most distinguished and most beloved poets and writers is Dorothy Sproule, who has been presented with the Coronation Medal in recognition of her literary ability and her invaluable social work.

Mrs. Sproule was born in a little Ontario village where her father, Alva J. Corrigan, was Justice of the Peace, Postmaster, Department Store owner, Sunday School Superintendent, etc., the etcetera meaning, perhaps, almost anything, judging by a recent feat by a famous man of that name.

At the age of twelve, this little, curly-haired girl, having passed into High School, was sent to Kemptville, where she was classmate with the former High Commissioner in Canada, now the Honorable Howard Ferguson. After obtaining a teacher's certificate in two years, she was sent to Stanstead College, where she obtained her degree, Mistress of English Literature, in three years. This college not so long ago burned to the ground but, undaunted, the Trustees laid plans for rebuilding an even finer structure, which has been done.

Not long after her return she met her future husband, the Rev. F. H. Sproule, B. A., who was supplying the pulpit for the reguliar pastor, who was holidaying in England. Dorothy was the organist, and so harmonious association had its usual effect.

Married at eighteen, the young couple were sent to one of those outlying Missions, which is the natural environment for a young minister in which to prove his spurs. Mrs. Sproule threw herself wholeheartedly into the work. She was teacher of the Sunday School, leader of the Mother's Meetings, and officiated at all private and public functions within her province, courageously meeting each trial and privation that comes to a missionary minister's wife.

There are two kinds of weakness, that which breaks and that which bends.

STRADERS HILL

Mr. Cecil Hanson left Thursday for his annual hunting trip.

Mrs. Mason Hanson and baby spent a couple of days with her parents, Mr. and Mrs. Homer Patterson, at Winchester Springs.

Mrs. Cecil Hanson and Foster spent Thursday with Mrs. Wilfred Henophy at Williamsburg.

Mr. and Mrs. Bert Reddick and friends of Spencerville, Mr. and Mrs. Harold Helmer of Winchester, spent Saturday evening with Mr. and Mrs. Bernice Strader.

Mrs. Mason Casselman and Miss Doris Casselman, of Winchester Springs, spent the week-end with Mr. and Mrs. Alton Riddell.

Mr. and Mrs. Walter Johnston and Glen called at Mr. John F. Casselman's on Sunday evening.

Mrs. Blanche Hanson, Mrs. Cecil Hanson, Edward and Foster, spent Sunday at Mr. Harold Cook's at Inkerman.

Misses Jean and Audrey Strader spent Thursday night with Miss Evelyn Cook.

NORTH MOUNTAIN

Mr. Clare Hyndman, of Shawville, Que., spent Sunday with his parents, Mr. and Mrs. Joe Hyndman.

Mr. and Mrs. Ralph Shaw and Mary spent Sunday with Mrs. George Smyth and family, of Williamsburg.

Mrs. Sam Christie and Melvin were Sunday callers at the home of Mr. and Mrs. Charles Robinson, Mountain.

Mr. Charlie Hyndman, South Mountain, was a Sunday guest of his mother, Mrs. Alex Hyndman, Jr.

Mrs. John Baldwin, of South Mountain, spent a day recently with Mr. and Mrs. Lloyd Logan.

Mr. and Mrs. Byard Black and family were Sunday guests of Mr. and Mrs. Milton Carkner, of Froatburn.

Miss Margaret Christie, of Ottawa Normal School, spent the week-end at her home here.

Mr. Hugh Shaw, Elma, is visiting at the home of Mr. and Mrs. W. H. Shaw.

Mrs. Wm. Logan visited her daughters in Ottawa last week.

Miss Carrie Stewart spent Saturday in Montreal visiting Mr. Bert Campbell who is in the hospital there.

Dr. Frank Earle, of Ottawa, was a guest of Mr. and Mrs. Ralph Shaw, on Friday.

HYNDMANS

Mrs. Bert Lattimore visited Mrs. Joe Robinson on Tuesday afternoon.

Mrs. Ed. Francis and Mrs. Mary Francis visited Mrs. E. Hamilton of Glen Stewart, on Mnoday.

Master Dwayne Brown is at present holidaying with his aunt, Mrs. George Hodge, of Hainsville.

Mr. and Mrs. Wellington Robinson and Leila spent Tuesday evening with Mr. and Mrs. Allan Grant.

Mr. John Gilmer of Shanly, was a caller through this vicinity on Wednesday afternoon.

Mr. and Mrs. Allan Grant spent Monday with Mr. and Mrs. Ray Grant.

Mr. and Mrs. John Francis and Winnie, Mr. Samuel Grant, Mrs. Laurel Beach, Bobby and Dennis, visited Mr. and Mrs. Jim Tracey of Heckston, on Thursday evening.

Mr. and Mrs. John Francis and Winnie, Mr. Samuel Grant spent Wednesday evening with Mr. and Mrs. Roy McCarley.

Mr. and Mrs. Ralph Pittman visited Mr. and Mrs. James Lattimore on Sat-

Mr. and Mrs. Allan Grant spent Saturday evening with Mrs. Maria Farrell and son, William.

Mr. and Mrs. John Francis and Winnie spent Wednesday with Mr. and Mrs. Madden, of Hallville.

Mr. and Mrs. John Beggs, of Heckston, visited Mr. and Mrs. Robert Conley on Sunday.

Mr. and Mrs. Robert Grant of this place, Misses Phyllis Grant and Wilda Robinson, and Mr. Milton Barr, of Cardinal, motored to Houvelton on Sunday and spent the day with the latter's brother there.

Mr. Hugh Shortt and Mrs. Marshall spent Saturday evening with Mrs. Maria Farell and son, Wm.

Visitors at the home of Mr. and Mrs. Ray Grant on Sunday were, Mr. and Mrs. George Grant and Stanley, of Groveton, Mr. and Mrs. Bert Lattimore Mr. and Mrs. Allan Grant of this place, Mr. and Mrs. Thos. Canning and Bertram, of Pleasant Valley; Mr. and Mrs. Arlow Beggs and family, of Silver City.

Mr. and Mrs. Gordon Francis, of Cardinal, visited Mr. and Mrs. John Francis on Sunday.

Mr. Hugh Shortt, Mrs. Marshall and Wm. Farrell and mother attended the funeral of the former's cousin, Mr. Geo. Shortt, of Mainsville, on Friday.

Mr. and Mrs. Ed. Shaver and family visited Mrs. Mary Francis on Sunday.

Mr. and Mrs. James Kennedy and son, Bert, Mr. and Mrs. Fred Banford visited friends in this vicinity on Sunday.

Mr. Sam Grant returned home on Sunday after visiting Mr. George Grant of Groveton for a few days.

MACAULAY OUT OF RACE

The race for leadership of the Ontario Conservative party was thrown wide open to speculation the latter part of the week as Leopold Macaulay, house leader of the party, definitely announced his withdrawal from the field "by reason of the simple necessity of earning a living" in his chosen profession. Mr. Macaulay, who has represented South York in the legislative assembly ever since the constituency was created in 1926, and who served as provincial secretary and minister of highways in successive administrations, confessed he was relinquishing an ambition of long standing in making his decision, but insisted he was not withdrawing in favor of any other candidate. His retirement left Col. George A. Drew as the sole candidate committed to seeking nomination, and party chieftains believed his chances had been materially enhanced by Mr. Macaulay's decision. At Ottawa Colonel Drew told reporters, "I am still definitely in the field for the leadership, and this recent development does not alter my plans."

SILVER CITY

Mr. and Mrs. Lytelle Crowder spent Thursday evening with Mr. and Mrs. Lyal Crowder, Pleasant Valley.

Miss Hazel Kerr has returned home after spending a week with friends in Chesterville.

Mrs. Earl Beggs and son, Glenn, spent Sunday with Mr. and Mrs. Arthur Adams, of Pelton's Corners.

Mr. and Mrs. Arlow Beggs and family spent Sunday evening with Hyndman friends.

Mr. and Mrs. Harry Workman and family spent Sunday with Iroquois friends.

Miss Freda Grant and brothers, Roy and Leslie, visited Harold and Irene Beggs on Saturday.

A number from here attended the Anniversary Services on Sunday at South Mountain United church. All enjoyed hearing the former pastor, Rev. Mr. Miller, speak.

Mrs. Arthur Farrell and family spent Saturday with her parents, Mr. and Mrs. Arlow Beggs, of this place.

Mr. and Mrs. James Kennedy and Bert and Mr. and Mrs. Fred Banford visited Mr. and Mrs. Morris Sayeau on Sunday.

Mr. and Mrs. Lytelle Crowder and family spent Sunday with North Gower friends.

CANCER QUACKS

The American Cancer Bulletin for October features an article on the subject of Cancer Quacks. It points out that if there be things more heartless than the exploiting of sufferers from so dreaded a disease as cancer, it is impossible to think of them. The most serious factor associated with such exploitation is the awakening of false hopes in the minds of those who are dying and of those on whom they depend for aid. The mental anguish is just as great whether it is put forward by a misguided charlatan.

"The cancer quack," the article goes on to say, "like all other charlatans pretends to knowledge he does not possess, and makes claims far beyond the evidence in support of them. Today there is no scientific evidence to prove that any serum, drugs or combination of any drugs, will cure cancer. Nevertheless charlatans are applying caustic pastes, injecting weird mixtures of bacterial debris, and exalting useless mixtures of glands in relation to the cure of cancer."

Some years ago the American Society for the Control of Cancer offered a prize to the one who first developed a cure for cancer. There were 2,500 applicants. These submitted mixtures developed by an Indian Squaw, a blacksmith and other equally qualified persons, with in every instance, the claim that the method had worked successfully in hundreds of cases known to the applicant. Not a single one of these cures was worth the paper it was written upon. Not one of the applicants offered even a lead toward experimentation.

The only known cures of concer (and the American College of Surgeons has proof of cure in some 30,000 cases) are found to result from early treatment by surgery, x-rays and radium. It is most important that persons learn the very early signs of cancer and that they recognize the fact that diagnosed in its incipient stage cancer may be cured.—By John W. S. McCullough, M. D., D. P. H.

SHERIFF'S SALE OF LANDS

Under and by virtue of a Writ of Fieri Facias issued out of the Seventh Division Court of the United Counties of Stormont, Dundas and Glengarry, Province of Ontario, to me directed against the lands and tenements of Thomas Smith and Donald M. Smith at the suit of Albert McIntosh, I have seized and taken in execution and will offer for sale by public auction at my office in the Town of Cornwall, (Court House) on Saturday, the 26th day of November, A. D. 1938, at the hour of ten o'clock in the forenoon, all the right, title, interest and equity of redemption of the above named defendants, Thomas Smith and Donald M. Smith, in, to and out of the following described lands and tenements, viz:

The south half of the west half of lot No. 22 in the Seventh Concession, Township of Mountain, County of Dundas, containing 50 acres.

Sheriff's Office, Cornwall, Ontario, this 16th day of August, A. D. 1938.

F. STIDWILL, Deputy Sheriff.

19-24-28c.

PICOBAC PIPE TOBACCO FOR A MILD, COOL SMOKE

Farmers' Supplies!

Enjoy the comfort this winter of a RENFREW RANGE!
We have a range for every purpose

REPAIRS

If you have a washer that needs overhauling, or a stove that needs the fire box fixed, just give us a call. We have used stoves and heaters on hand at all times.

Orders taken for tinsmithing and plumbing—work done by Barnes & Sons Kemptville.

Cockshutt, Frost & Wood Machinery, Renfrew Stoves and Separators, Connor Electric Washers.

Walter C. McDonald
PHONE 109 - - WINCHESTER

JAKE ROSS

All kinds Poultry wanted at all seasons. Wool wanted. I buy all kinds of Hides.
Phone 81. Winchester.

ROSS MORROW, Auctioneer.
For the Counties of Dundas, Stormont Glengarry, Carleton and Russell.
Sales of all kinds handled.
Tel. 610 r 15 Winchester Springs.

INSURANCE
FIRE, HAIL, ACCIDENT, LIVE STOCK AND AUTOMOBILE
Apply to
WALTER MOFFATT, Winchester, Ont.

GOWLING BUSINESS COLLEGE
A Good School
38 Bank Street, OTTAWA.

The only business school in this district that measures up to the standard set by the Business Educators' Association of Canada—the highest in the Dominion. .. Enter any time. Individual instruction.
W. E. GOWLING, PRESIDENT.
H. W. BRAITHWAITE, Principal.

J. E. JOHNSTON
FUNERAL DIRECTOR & EMBALMER
Phone Metcalfe Rural 47 r 32
Day and Night
KENMORE - - ONTARIO

ALEX W. DAVIDSON
Watch and Clock Repairs
Workmanship Guaranteed at Moderate Prices.
Winchester Springs, Ont.
51-6 mos.

CAREFUL THOUGHT!

Due to the tremendous strain caused by sudden bereavement, careful thinking is hindered by increased responsibilities. Because decisions must be made quickly, it is imperative that you have the valuable assistance of a reliable funeral director. We are trying to serve this community as faithfully as we can.

LORNE ARMSTRONG
Funeral Director and Furniture Dealer. Phone 34
SOUTH MOUNTAIN, ONT.

The M. F. Beach Co., Limited
Operating Continuously Since 1856.
Winchester - - Ontario.

MANUFACTURERS and DEALERS in all kinds of BUILDING MATERIAL
HOUSE TRIM in Pine, Basswood, Oak, Gumwood, Walnut, B. C. Fir
End Match FLOORING in BIRCH and OAK
Specialties such as Modern Built-In KITCHEN CABINET OUTFITS, IRONING BOARD CABINETS, Etc.
Place your orders now for STORM WINDOWS and DOORS, saving the cost thereof in fuel during the coming winter.

MILL FEED
A Full Line at Current Prices.
Purina Feeds unexcelled—NEW SPECIAL PURINA LAYING MASH at $2.05.
JUST ARRIVED—A Car of Good Quality Durham Wheat

For:

GLASSES TO SUIT YOUR SIGHT
FRAMES
TO FIT YOUR FEATURES
PRICES
TO SUIT YOUR POCKET BOOK

GEO. J. HUNT,
Registered Optometrist
OFFICE IN REXALL DRUG STORE
CHESTERVILLE - - ONTARIO
Residence Telephone No. 10-W.
Evenings By Appointment

Egg Prices Are High!
WHILE
Mash Price Are Low!
FEED
Lakko O. A. C.
CONTAINING CEREAL GRASS
(not Alfalfa)

It will give you substantially Increased returns!

Hugh McMaster
PHONE 43, WINCHESTER

STORE FOR RENT

A centrally located store; well lighted; complete with counter, showcases and wall case if desired. Immediate possession. Apply to
Miss Ida F. Gardner,
Telephone 75 Main St., Winchester.
48tfc

HENDERSON LODGE, NO. 383,
A. F. & A. M., WINCHESTER
Meets on Second Friday of each month in Sweet's Block, at 8 o'clock.
Visiting Brethren always welcome.
Rufus Keyes, W.M. W. A. Rowat, Sec.

HORSES FOR SALE

McIntosh's Sale and Exchange Stables,
Telephone 610 r 4; P. O. Box 27,
F. R. McIntosh, Prop.,
46tfc. Winchester Springs.

CANADIAN PACIFIC



Time Table

WEST-BOUND

From Montreal—at 1.15 a.m., daily, flag stop for Belleville and beyond to Toronto, Ont., Detroit, Mich., and Chicago, Ill.

From Montreal—at 11.48 a.m., daily except Sunday, stopping at intermediate stations to Toronto, Ont., and Hamilton, Ont. Parlor Car and Buffet Service.

From Montreal—at 7.00 p.m., daily except Sunday, stopping at intermediate stations to Smiths Falls, Ont., and Perth, Ont.

EAST-BOUND

From Chicago, Ill.,—at 5.43 a.m., daily, flag stop for Montreal and beyond.

From Perth, Ont.—at 8.41 a.m., daily except Sunday, stopping at intermediate stations to Montreal.

From Toronto, Ont.—at 4.34 p.m., daily, except Sunday, stopping at intermediate stations to Montreal. Parlor Car and Buffet Service.

For further particulars, apply to O. L. Worthen, local agent. Telephone No. 5.

Has your subscription expired?

WHY TAKE CHANCES?
Delay Is Dangerous!

Now is the time to have your car put in shape for winter driving. Let us insure it against the cold weather with the proper grades of Oil, Transmission and Differential Grease, and Prestone, the Anti-Freeze that does not evaporate or boil away. Radiators Flushed and Hose Connections put in shape.

Washing and Greasing. Prices Reasonable.

TRY OUR SERVICE—WE WILL PLEASE YOU!

George Robinson
BLAIR'S SERVICE STATION
Phone 65, Winchester, Ont.

THE 1939 McLAUGHLIN-BUICK

Longer and lower in appearance, and with racier lines, the 1939 McLaughlin-Buick strikes a new note in automotive styling. Strikingly original grille treatment sets the mode for the entire body design, while mechanical advances include McLaughlin-Buick's new steering column gear control, safety ignition switch, rear direction signal and "fatigue-free" accelerator.

Externally, a striking styling has been achieved without sacrificing simplicity. An important contribution to the generally racy effect is lent by "cat-walk cooling," a European racing-car development by which grilles are set in attractive contour in the "cat-walk" section of the front end. This lowers the entire cooling intake surface, makes for better visibility from the driver's seat, and promotes cooling efficiency.

A stainless steel trim strip follows the "V" of the radiator shell over the hood and to the cowl, and narrow stainless steel molding surrounds the new, larger headlamps.

The 1939 line consists of four eight-cylinder chassis models; The Series 44 Special on 120-inch wheelbase; the Service 46 Century, with a wheelbase of 126 inches; the Series 48 Roadmaster, on a 133-inch wheelbase, and the Series 49 Limited, with a wheelbase of 140 inches.

Officially announced this week, the 1939 McLaughlin-Buick is in full production at the General Motors plants at Oshawa and Regina, and will soon be on display in all dealers' showrooms.

All models now have as standard equipment McLaughlin -Buick's new steering column gearshift, designated as the "Handi-shift." Mounted on the steering post, just below the wheel, it clears the floor of obstruction. Further devices for the driver's comfort and convenience include a new instrument panel slightly convex in shape with unusually legible instrument dials, "pop out" cigar lighter and undercowl emergency brake. The electric indicator on the rear of the car, operated from the gear shift handle, indicates when the driver is going to make a turn. Also introduced is a new vaccum controlled starting motor switch, which enables the throttle pedal to be used as a starter.

Previous clutch types are claimed to be surpassed by the new crown spring clutch for the 1939 Series 44.

All models are afforded greater visibility from the driver's seat, and in the Series 44 and 46 the glass areas have been substantially boosted. Front suspension geometry has been improved in the Series 44 and 46 to provide steadier but lighter steering. The essential design and characteristics of McLaughlin-Buick's rear axle and rear springing are retained but improved.

With a view to noise suppression, a complete re-study has been made of the cars. A larger amount of rubber and special rubberized compounds are used at stragetic points to furnish an effective barrier against both the generation and the transfer of avoidable sound. In addition, engine mountings on all series have been entirely redesigned to eliminate metal-to-metal contact.

Extensive body refinements include the following: entrance space of rear door is 1 1-2 inches higher; front doors are wider; rear doors are wider; front seats are 2 inches wider; rear seats are 1 inch wider; head room in both seats and rear leg room substantially increased. Interior innovations include: arm rests on all models; new trimming style in all upholstery; shirred pockets on all rear doors of Series 48 and 49; entirely new inside hardware; new ruby-colored plastic for all knobs, and an inside lock for the front ventilator windows.

Many details of design have been improved in the valve-in-head straight 8 engines. The Series 44 has a power plant developing 107 horsepower. The Series 46, 48 and 49 are powered by an engine of 141 horsepower. The major motor advances are on all models, and include a new fuel conditioner and carburetor; improved choke, air cleaner and manifold; "life-long sealed" water-pump bearings, and new engine mountings.

The 1939 McLaughlin-Buick is offered in the following body models: Series 44—four passenger sport coupe with opera seats; four passenger convertible coupe with opera seats; five passenger sedan with trunk; five passenger convertible phaeton. Series 48—six passenger sedan wtih trunk. Series 49—eight passenger sedan with trunk; eight passenger Imperial sedan with trunk.

Models of eardrums, fifty times the size of human eardrums, are used for teaching in Cornell University Medical College. It is said these are probably the largest artificial devices used in medical education.

Bidding ceased suddenly while the auctioneer examined a slip of paper that had been sent up to him.

"Gentlemen," he said, "I understand there's a gentleman among those present who has lost a wallet containing fifty dollars in banknotes. He is prepared to offer ten dollars for its recovery."

A Voice—"Eleven!"

NORTHERN ELECTRIC WILL INSTAL SOUND EQUIPMENT IN NEW LINER

Engineers of Western Electric Co., Ltd., London, this week began preparations for the installation of two "Mirrophonic" sound equipments in the two theatres of "Queen Elizabeth," giant new Cunard liner whose launching on September 27th was attended by Queen Elizabeth in person.

Special attention has been given to the amusement and physical culture facilities aboard the great ship, which has been hailed as likely to become the most famous luxury liner of the century. No fewer than twenty-nine public rooms in all parts of the vessel will be given over to recreational pursuits and her two theatres have an aggregate seating capacity of 578. In addition to the installations of talking motion picture reproduction equipment, a full complement of accessories will complete the sound facilities including non-synchronous music attachments and an elaborate announcing system.

It is interesting to note that many Canadian Theatres are using Mirrophonic Systems for the production of their films.

"Mirrophonic" is a term applied to the new Sound System employing recently improved method of sound recording and reproduction and a decided improvement over the earlier methods of sound picture technique.

EMPIRE CHEESE

Shipments of cheese to the United Kingdom from Empire countries have been maintained at about 90 per cent. of total imports since 1930, states the Imperial Economic Committee, and in 1937, were 8 per cent heavier than in 1936. Shipments from New Zealand in 1937 were again in the largest from any single source (1,731,000 cwt) There was some recovery from the downward trend in imports to the U. K. from that country, shipments in 1937 being 3 per cent. heavier than in 1936, but accounting for only 50 per cent. of the total compared with 63 per cent in the earlier year.

Supplies from Canada the second most important source (722,000 cwt. in 1937), which in 1936 had shown a reversal of a longterm downward trend, increased in 1937 by a further 20 per cent. to comprise 25 per cent. of the total cheese imports into Britain, against 23 per cent. in 1936. Cheese imported into the United Kingdom from Australia, which had shown a steady expansion for a number of years, suffered a setback in 1936 but increased by 31 per cent. in 1937 (120,000,000 cwts.) There was a check in 1937 to the growing cheese imports from Eire (16,000 cwts.) Supplies from South Africa in 1937 increased from 12,000 cwts. in 1936 to 15,000 cwts. in 1937. In the United Kingdom itself, the domestic production of cheese in 1937 was 755,200 cwts.

DON'T OVERCOOK FISH!

Our Canadian Fish Have the Finest Flavour Says Government Expert

Miss Hazel J. Freeman, Dominion Government Cookery expert, says: "The clear, cold waters of our northern lakes and rivers, the salty tang of our two great oceans make Canadian fish exceptionally fine in flavour."

"The secret in cooking fish," says Miss Freeman, "lies in having the heat—whether electric, gas, kerosene or coal stove—hot enough to broil or bake them quickly, and above all not too long. Of course, the timing is up to the cook, and it is this very timing that marks the difference between having fish that is cooked to perfection, or stewed until it has lost its heart and soul and that indescribable something that makes the family welcome fish with gusto. So keep an eye on the fish, when the flesh is firm and tender, when the connective tissue holding the fibres together is gelatinous, that's the time to stop. Fish should be cooked until the albuminous substance is "set" and no more. This is the protein constituent of the fish, and when it takes on a cream colour, the albumen is set and the fish is done. Each flake of the fish may be pulled apart in loose folds, full of its own flavoursome juices. For fillets one inch or less in thickness, it takes 10 minutes in a hot oven (500 degrees F.), whether the fish weighs one pound or five."

Mistress (engaging maid)—Have you any references?

Maid—Yes, ma'am, a lot of them.

Mistress—Then why didn't you bring them with you?

Maid—Well, they're like my photographs ,ma'am. None of them do me justice.

Christianity is no mere ornament or appendage. A man cannot wear it on Sunday only as if it were a top hat, and then, for the other six days, go a-wolfing through the world snapping at his competitors.

TESTED RECIPE
By Frances Lee Barton



To have suggested an improvement on quince jelly in grandmother's day would have been branded as positive sacrilege — and there is no doubt but that the old lady's quince jelly was delicious. But our generation prides itself on improving on perfection itself!

So in this spirit some inspired jelly maker with a talent for combining flavors introduced the quince to the cranberry — and created a masterpiece of jelly-making. Try it—and make it by the short boil method with bottled fruit pectin.

Quince and Cranberry Jelly

4½ cups (2¼ lbs.) juice; 7 cups (3 lbs.) sugar; ½ bottle fruit pectin.

To prepare juice, remove cores, blossom and stem ends from about 1½ pounds fully ripe quinces. Do not peel. Grind fine; add 1 pound fully ripe cranberries and 4½ cups water; bring to a boil, cover, and simmer 15 minutes. Place fruits in jelly cloth or bag and squeeze out juice.

Measure sugar and juice into large saucepan and mix. Bring to a boil over hottest fire and at once add fruit pectin, stirring constantly. Then bring to a full rolling boil and boil hard ½ minute. Remove from fire, skim, pour quickly. Paraffin hot jelly at once. Makes about 11 glasses (6 fluid ounces each).

THINGS MEN WON'T STAND FOR AND NEITHER SHOULD WOMEN

What are the things about women that exasperate a man beyond endurance?

Margaret Devereux, author, lists as an example this sort of thing:

"Where shall we dine tonight, dear?" (Husband).

"Where would you like to go?" (Wife)

"I don't know, dear. Wherever you prefer."

"Well, you decide."

"But I asked you, dear."

'I know, but what would you like to do?"

This gets men down, says Mrs. Devereux, in a book "Your Life as a Woman and How to Make the Most of It," recently published.

Among other things that annoy men acutely are:

Not being on time. "There is somehow a strong moral issue involved in accuracy and being where you said you would be when you said you would be there."

Making him or yourself conspicuous in a public place. "If you are not seemly and modest in your looks and conduct, he goes to pieces."

Criticizing his friends ((("Whatever do you see in that Smith man?" or "Yes, we're going to the Duncans tonight. Some friends of John's, very stupid people.")

Picking your own friends to pieces behind their backs and then greeting them with an air of warm admiration.

Indulging in gossip. ("Men naturally abhor a gossip. They always mind their own business. A gossip invariably talks too much, which is another trait men detest.")

Prefacing every remark with "Well honestly," or "You know," or "I mean." (It drives him wild).

A man loathes hearing you say "marvelous" or "horrid" all the time, continues Mrs. Devereux. (Men never exaggerate.)

"You can't crowd men in any way. They like ample preparation and due warning. They hate to be coerced or hurried into a decision of any kind.

"Their dignity and their status must always be maintained.

"Men won't stand for being interrupted. They are not given to idle remarks. When they speak they intend to have the floor.

"They won't tolerate self-pity." (They are deeply concerned over a real illness, but if your lamentations are loud and long over some minor woe, they are deeply irked.)

"On the other hand they expect and have to have active concern over their slightest indisposition." (Because being fit is so essential a part of men's scheme of things that they become panicky at the slightest threat to it.

Men loath lack of system and plan—wasted effort, wasted time, wasted money, wasted energy. ("Men are accustomed to think a thing through; to attack a problem logically and quietly.")

GEMS FROM LIFE'S SCRAPBOOK

"Silence"

"What a strange power there is in Silence! They are the strong ones of the earth who know how to keep silence when it is a pain and grief unto them, and who give time to their own souls to wax strong against temptation."—Emerson.

"Spirit, God, is heard when the senses are silent."—Mary Baker Eddy.

"Silence is the safest respondent for all the contradiction that arises from impertinence, vulgarity, or envy."—Zimmerman.

"Silence and reserve suggest latent power. What some men think has more effect than what others say."—Chesterfield.

"The Temple of our purest thoughts is silence."—Mrs. S. J. Hale

"The Silence, often, of pure innocence, persuades when speaking fails.—Shakespeare.

Peerless Sales Books
are the best Counter Check Books made in Canada. They cost no more than ordinary books and always give satisfaction.
We are agents and will be pleased to quote you on any style or quantity required.
See Your Home Printer First

AGENTS WANTED

ANSWER QUICK! Get an opportunity to make BIG MONEY! Big profits every day taking orders for the biggest and most powerful line of every day necessities in the direct selling field. Repeat orders come fast. SPICES, MEDICINES, TOILET ARTICLES, FARM PRODUCTS, etc. No experience needed. Write today for FREE particulars and catalogue and get started on the road to better earnings.
FAMILEX CO.,
570 St. Clement St.,
Montreal, Que.

HARRY HARPER
Electrical and Radio Service.
Winchester, Ont.

DR. CLAIR J. LOCKE
Physician and Surgeon
Office Hours: 9 to 11 a.m.; 2 to 4 and 7 to 9 p.m.
Phone 192. Cameron Avenue, Winchester, Ont.

TO WOMEN
concerned with money matters

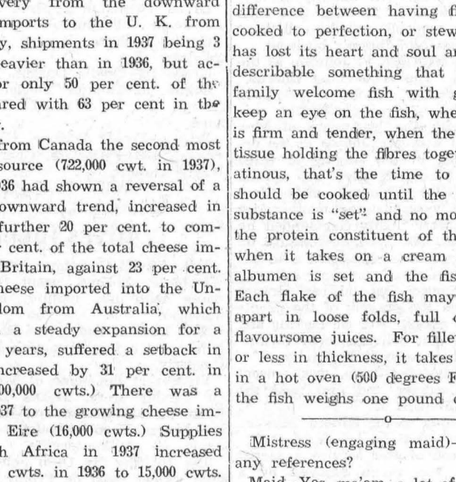

IN MANY A FAMILY circle the woman of the house is the executive head as well as the heart of the home.

To conserve family funds; to spend wisely; to safeguard the present and future welfare of the family . . . these, as well as purely domestic responsibilities, are hers today.

So she uses her bank . . . not merely as a safe place to keep her money, but also for friendly talks with the manager when financial problems arise.

Neighbourhood branches of The Royal Bank welcome women's accounts. The personal attention of the manager is available to women clients at any time. Ask him for these useful booklets —

- Family Budget Book.
- Financial Training for your Son and Daughter.

THE ROYAL BANK OF CANADA

WINCHESTER BRANCH - - W. A. ROWAT, Manager

The New
MORE BEAUTIFUL McLAUGHLIN-BUICK
STYLEBLAZER OF 1939!



WITH THE **GREATEST ADVANCEMENTS** *in Motoring!*

- ★ Dynaflash Valve-in-Head Straight Eight Engine
- ★ Torque-Free Rear Coil Springing
- ★ Knee-Action Front Springing
- ★ New, Roomier Unisteel Bodies by Fisher
- ★ Handishift Transmission
- ★ No-Draft Ventilation
- ★ Tiptoe Hydraulic Brakes
- ★ Torque-Tube Drive
- ★ Crown Spring Clutch
- ★ Flash-Way Direction Signal

LET your eyes take it in . . . Here's the brand-new style that will repattern cars everywhere . . . And *again*, it's McLaughlin-Buick that pioneers the way!

But please do more than *admire* this year-ahead McLaughlin-Buick for 1939. Come to our showrooms today—inspect it thoroughly—and drive it.

Let it tell you for itself that "McLaughlin-Buick's the Beauty" . . . not merely in appearance, but in every aspect of fine-car performance, craftsmanship and quality.

Under this great Straight Eight's fresh loveliness of line—under the roomy luxury of its Unisteel Bodies by Fisher—you'll find a time-proved chassis, packed with the greatest advancements in motoring. Coil-cushioned wheels *all around! Dynaflash* Valve-in-Head Engine! *Self-banking* Knee-Action! Handishift transmission, *right at your fingertips!*

There are so many other new advances to please you, we can't begin to list them here. But we'd thoroughly enjoy *showing* them to you. So visit our showrooms —today!

LOW MONTHLY PAYMENTS ON THE GENERAL MOTORS INSTALMENT PLAN

HART MELVIN, WINCHESTER, ONT.

M-19B

"BUICK'S THE BEAUTY"

CASS & CASS
W. J. CASS, K.C. F. M. CASS, M.A.
Winchester and Chesterville
Phone 11 Phone 13
BARRISTERS, SOLICITORS, NOTARIES
Evening Appointments on Request

FOR SALE OR RENT
Comfortable frame dwelling, with good stable and two acres of land, situated on Ottawa Street, North. Apply to
Mrs. Hettie Reveler,
14 McMaster St.,
Bath, N. Y.
26-28p or to J. E. Elnaugh, Winchester.

DAVIDSON'S

AS ONE MAN TO ANOTHER!

Said farmer Jones to farmer Brown
"My watch, by gar, she am run down."
He wind her up, he give her shake
But watch, no little tick she make.
Now Jones he start to rip and rare,
His face turn red and then he swear.
"Last week, I have my watch fix up,
I give that jeweller man five buck.
Now if for dinner I am late
My wife, he sure give me the gate."
Said Brown, "I bet your watch she run
You send her in to Davidson.
Last week my watch she do not went
He fix her up for fifty cent."
So Jones he take this good advice,
He have her fix, she run real nice.
Next day he shout and sing and croon,
He know, he be on time at noon.
Said Brown, 'Dat watch run fine for you'
Said Jones, all smiles, "I say she do."

Invite you to Inspect their New Display of
Costume Jewellery,
Montrose, Tavannes and Waltham Watches
Bring in your Radio, Watch or Clock for repairs.
We Guarantee Satisfaction.

ALEX W. DAVIDSON
Jeweller & Radiotrician - - Telephone 75

COAL LET US SOLVE THIS QUESTION **WOOD**

We are prepared to supply you with any kind of fuel you may desire. Our stock includes Hard Wood, Coke, Alberta Coal, Welch Coal, Scotch and American Anthracite.

This Winter Try 'blue' Coal or Russian Coal! Either Will Give You Satisfaction.

Leave your order now. We will deliver at your convenience. Try us for service.

ROSS HUTCHINSON
Telephone No. 4 - - Winchester, Ont.

SPECIAL PRE-SHOWING OF CHRISTMAS GOODS!

FULL LINE OF TOYS. BUY WHILE LINE IS COMPLETE!

50 Only NEW PICTURES, Values to 50c For 29c, all new.

SHIPMENT OF NEW LAMP SHADES. SEE OUR LINE BEFORE YOU BUY!

FULL LINE OF CHRISTMAS CARDS ON DISPLAY

100 Only PURE WOOL SCARVES Never Before in Winchester, 25c each

NO. 1 WHEY BUTTER 25c per pound.
2 lbs. ASSORTED CAKES For 25c
A Few No. 1 Hand Picked McIntosh Apples left at $1.75 per bushel
New SOCKEYE SALMON, equal to Clover-Leaf, Special 29c tin

MEAT MARKET

T-BONE or SIRLOIN STEAK	19c lb.
MEATY POT ROASTS	13c lb.
FRESH GROUND HAMBURG	11c lb.
PEAMEAL BACON, Half or Whole Roll	21c lb.
SLICED BREAKFAST BACON	25c lb.

PORK		FISH	
Meaty Roasts	18c lb.	Salmon, sliced	17c lb.
Side Pork	16c lb.	Fresh or Smoked Fillets	16c
Pork Sausage	2 lbs. 35c	Oysters	30c half pint
Pork Liver	2 lbs. 25c	Smoked Fish	25c lb.

SHORTENING 2 lbs. 25c. BOLOGNA 17c lb.

T. O. KEYES
TELEPHONE 16 - WINCHESTER, ONT.

Our Column

Confidence in another man's virtue is no slight evidence of a man's own.

Whatever beauty may be, it has for its basis order, and for its essence, unity.

Let the other fellow talk occasionally. You can't learn much listening to yourself.

Everything that thou reprovest in another, thou must most carefully avoid in thyself.—Cicero.

Who wouldn't be cheerful these days? War has been averted, bread is cheaper, gasoline has dropped in price and the weather man has given us a great break with the coal-bins.—Brockville Recorder and Times.

Today—Don't believe this thing of life beginning at 40—or at 20, or 30, or 50. Life begins each morning. The dawn of the new day is the open door to a new world, one that challenges us to make the best of it. So forget yesterday; live only in and for to-day.

'Tis the last hunk of turkey
All withered and cold;
It roosts in the ice box
Collecting green mould.
But don't throw it outside,
In fact let it be;
For ma says her bridge club
Are coming for tea.

GLEN STEWART

Mr. and Mrs. Henry Boyd and friends, of Smiths Falls, were Sunday guests of Mr. and Mrs. Alex Collison of Brinston.

Sunday visitors at the home of Mr. and Mrs. J. C. Adams were Mr. and Mrs. Howard Wylie and Pauline, of Toyes Hill, Dr. and Mrs. D. M. Robertson and son, of Brockville.

Miss Irene Gilmer, of Pleasant Valley, spent a day recently with Mrs. Lou Hamilton .

Mrs. S. R. Hamilton of Pleasant Valley, spent a day recently with Mrs. Jane Blair.

Little Doreen Sayeau is spending a couple of weeks with friends at Cardinal.

Mr. and Mrs. Herman Hamilton, of Iroquois, called on Mr. and Mrs. David Hamilton on Sunday.

THE SCHOOLMA'AM'S AFTERNOON

(By Elizabeth Muriel Morrison)

"First class ready—quickly, children
We have not much time to lose!
Eight times nine? Oh, Georgia Perkins,
What disgraceful, dirty shoes!
Must I tell you ten times daily?
Spell 'Construction,' Mary Jane—
Leave your hair alone, Eliza;
Girls in my day weren't so vain;
Don't say 'It is him,' now Joseph—
Don't you know the verb 'to be'
Takes the same case 'fore as after—
Say it rightly—'It is he.'
Sally Jones! Again I tell you—
Take that powder off your nose!
Champlain founded Montreal and
Of 'bucks' the feminine is 'does'."
"Oh, at last this day is ended,
And my eyes are sore and dim—
Look who's coming up the roadway—
Yes, by Jingo, yes—that's him!
And my nose is awfully shiny;
Where's my compact? (Sally Jones
Is the boldest little creature.)
Oh, I'm glad that I'm alone,
For I must remove my hairpins
And refix my tousled hair.
(Mary Jane is quite the vainest.)
Now, it looks all right, so there!
Oh, he's turning in the pathway—
To my schoolhouse white struts he—
Oh good evening, Mr. Smithers,,
Yes, dear, Johnny, it is me!

APPRECIATIVE

From Hollywood comes appreciation of the British Prime Minister's action in preventing war during the recent European crisis, as reported by Farley Faulkner, correspondent columnist:

With wind and sand ruffling his hair, Douglas Fairbanks, Jr., met your correspondent on the Mohave Desert location of "Gunga Din" with this astounding prediction: "So you are fortunate enough to be a Canadian. One day democracy will make its last stand on this continent, and it wouldn't surprise me to see Canada playing a major part in that all important period of world history. And that day may come within the span of our lifetime."

Just being an actor, even at $7,500.00 per week makes one feel a little puny when men like Chamberlain are doing things of real importance. Millions of people undoubtedly owe their lives to England's man-of-the-hour, and ever we in these United States should feel grateful that another European calamity has been averted for at least a few months."

"Of course it is not fitting for a screen star to speak like this for publication, but I can assure you that the sentiment of the two thousand men on this location has been almost entirely with England during the crisis that has just passed. I watched them listening intently to the broadcasts and heard enough of their conversations to know that scores of our Bengal Lancers used in this picture would have volunteered immediately with the men of the British Empire, whether or not the U. S. decided to enter war."—Belleville Ontario-Intelligencer

LOCAL AND PERSONAL NEWS

The many friends of Mr. L. E. Jones will be glad to know that he is recovering. He and Mrs. Jones are yet in Winchester, but if he is able, they expect to go home to Lanark in a few days' time.

Oakley Grattan, a green pacer, who has been in training for the season with J. W. Connors, of Wales, was sold this week to a Quebec horseman. His former owner was the late Frank Parker.

Mr. and Mrs. F. Erle Helmer, Marion and Gordon; Mr. and Mrs. Sherman Ball, Eric and Lois, and Mr. and Mrs. Carl Fetterly spent Sunday with Mr. and Mrs. John H. Cross, of Merrickville, who were celebrating the 40th anniversary of their marriage. During the day, the presentation of several beautiful pieces of Crystal was made to Mr. and Mrs. Cross by Gordon Helmer and Eric Cross.

The W. M. S. of the United Church are holding their Autumn Thank-offering meeting at 7.30 this evening in their S. S. rooms. Instead of having a speaker, a missionary play, entitled: "Great Possessions," will be put on by the following ladies: Mrs. J. W. Ault, Mrs. P. Durant, Mrs. W. Lannin, Mrs. T. O. Keyes, Mrs. O. Wallace, Mrs. G. E. Earle, and Miss Edna Annable. These ladies have been invited to put on this play at Winchester Springs United Church to-morrow evening at the Thank-Offering Service of their Auxiliary.

THE UNITED CHURCH

Rev. W. S. Atchison on Sunday morning told the Juniors the story of S. J. Mill beginning the foreign missionary movement. Matt. 9:35-38 formed the basis of the three pictures he portrayed to the congregation of sons, sheep and sheaves. He showed that Jesus was the greatest optimist, and to have Him for a companion is the best tonic for weary discouraged people. We shall never get very far unless the spirit of brotherly love possesses us. The scarcity of laborers was noted as he said that men are ready to respond, and the call to us is to be about our Father's business.

The choir, with Mr. F. Johnson at the organ, sang, "The Awakening Chorus."

At the evening service 23 members of the Junior Choir occupied the gallery and with the leadership of Mrs. Johnson and with Mr. Johson at the organ, they led in the singing of three patriotic hymns, and gave two special numbers, "Give Thanks," and "Forward," in a very pleasing manner, for which they were highly commended by Rev. W. S. Atchison, whose message on the joy and gladness associated with deliverance from war, was very interesting. He believed that this deliverance came through the prayers of the people to God, and asked, "Are we making any response for that deliverance by turning to God as the people of England are?"

Rev. McKay of Ottawa, was present and led in prayer and also read the Scriptures, Romans 7.

Miss Donahue of the Sailors' Mission, spoke a few words on behalf of that.

At the close of this service a sacred recital that was much enjoyed by a large congregation was given by Mr. Mac Duff Copeland, Bass Soloist, and his son, Kenneth Duff Copeland, violinist. Two bass solos were sung and three hymns. 'The Bells of St. Mary' was the pianoforte number, and the violin numbers were the 'Lost Chord,' 'Ave Maria' and 'Handel's Largo.'

MOREWOOD

Mr. and Mrs. Wilfred Boyd and son, Robert, motored to Toronto for a few days.

Messrs. George and Robert Cochrane of Ottawa, were renewing acquaintances in town on Thursday.

Miss Alta Loucks spent a few days with friends in Kingston.

Miss Verna Millar of the Melvin Settlement, visited on Sunday with Miss Deltra Thompson.

Mrs. A. E. Glasgow of Cannamore visited for a few days with Mr. and Mrs. Frank Jervis.

Miss Irene Jervis spent Sunday with Mrs. Jas. Bogart, Mrs. Lettie Bogart and daughters.

Mr. Ralph Steinberg is spending some time with his aunt and uncle, Mr. and Mrs. Jack Jervis, of North Bay.

Miss Elaine Masterson, of Chesterville, visited on Saturday with Miss Marjory Loughridge.

Mrs. Annie Moffatt is spending the winter with Mr. and Mrs. Stephenson of Ottawa.

Mrs. E. Loucks spent the week-end with her son, Merrill, and Mrs. Loucks, of Ottawa.

Mr. and Mrs. George Bogart visited on Thursday with Mr. and Mrs. Freeman Burd of Crysler, and also attended the funeral of Mrs. Servage of Crysler.

Mr. and Mrs. Cecil Thompson and baby of Russell, visited on Sunday with Mr. and Mrs. Allan Thompson.

Mrs. E. Loucks received word on Tuesday of the death of her father, Mr. Stubbs, of B. C.

Mr and Mrs. Wm. Swerdfeger and Carman, returned home on Sunday after visiting friends in Haliburton County.

Mission Band Meeting

The regular meeting of the Morewood United Mission Band met at the home of Misses Everon and Vivian Barrington on Saturday afternoon. The meeting opened with a hymn and the Lord's Prayer. Everon Barrington read the Scripture. The worship story, "The Thanksgiving Dinner that moved," was given by Erla Steinberg. The memory verse was said by the leader, Mrs. H. Allison. The president, Miss Helene Faulkner, presided over the meeting, with Miss Mary Popplewell as secretary. The study period was given by the leader, and the meeting closed with prayer.

A vote of thanks was extended to Mrs. Barrington for the use of her home and the delicious lunch served.

Hating people is like burning down your own house to get rid of a rat.

Mr. J. H. Keyes left Saturday for the North Woods for two weeks' deer hunting.

* * * *

Mr. and Mrs P. A. McGregor and Annalea, were Sunday guests of Mr. and Mrs. J. Lawlor, of Ottawa.

* * * *

Miss Alice Eastwood and Miss Lydia Robinson, of Williamsburg, spent Wednesday with Mrs. Walter McIntosh.

* * * *

Miss Tena Brown and Rhea Wert, of Williamsburg, spent Sunday with Mr. and Mrs. Manley Halliday and Vivian.

* * * *

Mrs. George Curl and son, Teddy, of Oshawa, spent the week-end, the guests of Mrs. W. F. Workman and Mrs. John Fader.

* * * *

Mr. and Mrs. Harold Droppo and Mr. and Mrs. Harvey Barkley and little sons, Gordon and Donald, were guests of Mr. and Mrs. Geo. E. Earle for dinner on Sunday.

* * * *

Mrs. Charles M. French with her little daughter, Greta and Joy, of Blanche, Que., spent the past week visiting her parents, Mr. and Mrs. Geo. E. Earle, also her sisters, Mrs. Harvey Barkley, at Irena, and Mrs. Harold Droppo, of Chesterville.

CATTLEMEN HONOR DR. S. W. D. FRITH

Dr. S. W. D. Frith, Edmonton, was elected a director of the Canadian Guernsey Breeders' Association at the recent annual meeting in Toronto, according to word received Tuesday last.

A prominent cattle breeder here, Dr. Frith also is secretary-treasurer of the Alberta Guernsey Breeders' association. —Edmonton Journal.

REPORT OF S. S. NO. 23, MOUNTAIN

Grade BIII—Alice Dillabough, Albert Dillabough.

Grade VII—Betty DeClare, Jean Fawcett, Jean Declare, Lillis Docksteader.

Grade VI—Ralph Scarlett, Doris Simser, Jessie Dillabough, Muriel Durant.

Grade V—Peter Dignard, Carl Docksteader.

Grade III—Goldia Durant.

Grade II—George Declare, Shirley George, Hector Dignard, Robert Dignard.

Primer—Ernest Declare, Glenn Docksteader, Helen Declare, Charlie Simser, Wayne Durant.

Olive E. Hughes, Teacher.

TOYES HILL

Mrs. Arnold Casselman and family of Winchester Springs, spent Sunday evening with her mother, Mrs. Arloa Coleman.

Mrs. Hannah Jeffrey, of South Mountain, spent a few days with Mrs. Erwin Haggerty.

Visitors at the home of Mr. S. Coons on Sunday were, Misses Daisy MacLean, Jean MacLean and Ruth Moore, and Messrs. Harold MacLean and Henry Sovie, all of Chesterville.

The Hy Shy Ny Club held their annual weiner roast on Friday evening at the home of Miss Winnie Hunter. All report an enjoyable evening.

Mr. and Mrs. Jay Casselman are spending some time at South March.

Mr. Grant Moore and sister, Irma, spent Friday with friends at Cornwall.

Miss Winnie Hunter entertained the W. M. S. at her home on Wednesday afternoon.

More guitars are sold in the United States than any other musical instrument.

FOR SALE

A good hot-air furnace, complete with pipes—$15.00. Apply to
Burke's Jewellery Store,
28c. Winchester.

Auction Sale!

HEIFERS, HORSE, ENGINES, H. H. GOODS, MACHINERY, ETC.

The undersigned, having sold his business, will offer for sale by Public Auction, on his premises, King street, Chesterville, on

TUESDAY, NOVEMBER 22nd, 1938,

Beginning at 1.00 o'clock sharp:

3 grade Holstein heifers rising two years, fully accredited, due to freshen in June; brown horse, about 1400 lbs.; piano, Connor electric washer, new; Electrolux, 2 electric Philco radios, electric iron, electric toaster, Gasoline lamp, sewing machine, Davenport, Perfection oil stove with oven, Extension clothes horse, all steel refrigerator, wooden bedstead, 2 rocking chairs, lawn mower, writing desk and book case, 2 copper tub Beatty washers, new; step ladder, 2 Beatty wringers, new; fur-lined coat, Buffalo robe, extension ladder, gasoline power washer, 3 used electric washers, 2 hand power washers, 2 used clothes wringers, four-wheel trailer or milk wagon, two-wheel trailer set of scales, buggy, set single harness, new; set light sleighs, 2 seats; cutter, 2 DeLaval cream separators, 2 M-H. cream separators, dump cart harness, wagon pole, 4 oak single trees, 4 oak double trees, 3 neck yokes, well pump with piping, 1-4 h. p. electric motor, 1 1-2 h. p. gas engine, 3 h. p. gas engine, 8 h. p. gas engine, 50 fence posts, 150 cords wood, disc harrow fore-carriage, 3 disc harrows, grain grinder, 3 mowers, M-H No. 10 walking plow, 2 two-furrow walking plow, two-furrow riding plow, 2 sulky plows, steel wheel wagon, wood wheel wagon, set drag harrows, hay tedder, ensilage cutter with pipes, tractor cultivator, 2 grain binders, corn binder, No. 18 springtooth cultivator, new; and many other articles .

Terms of Sale—CASH.

C. F. MARSHALL, Prop.

ROSS MORROW, Auctioneer.
28-29c.

'SALADA' TEA is delicious
301

Coal! Coke! Wood!
Prompt, Efficient Service and the Very Best Grades of
American Anthracite, Scotch, Welsh, Russian, Bituminous Lump, and Alberta Coal
Coke and all kinds of Wood.
E. N. ELLIOTT - - Phone 39

IN MEMORIAM

In loving memory of a dear son and brother, Wesley Henderson, who passed away November 7th, 1932.
His charming ways and smiling face,
Are a pleasure to recall.
He had a kindly word for each,
And died, beloved by all.
—Father, Mother, Brothers and Sisters
28p.

STRAYED

There strayed to my premises a Holstein heifer. Owner may have the same by proving property and paying the expenses incurred. Apply to
Benson George,
28-30p. R. R. 1, Winchester.

FOR SALE

1 Hotpoint Electric Range. Apply to
Mrs. Charles Sharpe,
26-28p. Winchester.

FOR SALE

1 Marconi Radio, cabinet model, for sale cheap. Appy to Press Office.
Winchester.

FOR SALE

1 wooden bed with springs; 1 cupboard; 1 Quebec heater; 1 heavy milk rig; 1 double wagon; 1 set 12-foot harrows; 1 Frost and Wood mower. Apply to
John Jones,
27-28p. R. R. 3, Winchester.

WOOD OR POTATOES WANTED

Any person desiring to pay his subscription with wood or potatoes, kindly get in touch with us at once.
21tfc. Phone 21. The Winchester Press

THE BULK SALES ACT

In the matter of JAY W. BOLTON, of the Village of Winchester, in the County of Dundas, Cheese Manufacturer.

NOTICE IS HEREBY GIVEN that JAY W. BOLTON, of the Village of Winchester, in the County of Dundas, Cheese Manufacturer, did on the 24th day of October, 1938, make a sale in bulk of his cheese factories and equipment to John Kenneth Ault, under the provisions of The Bulk Sales Act, R.S.O. 1927, cap. 184, and that I have been appointed Trustee of the proceeds of the said sale.

CREDITORS are required to file their claims with me together with proof and particulars thereof as required by the said Act, on or before the 25th day of November, 1938.

NOTICE IS FURTHER GIVEN that as soon as possible after the 25th day of November, 1938, I will proceed to distribute the proceeds of the said sale among the parties entitled thereto, having regard only to the claims of which notice has then been given and that I will not be liable for the said proceeds or any part of them so distributed, to any person or persons of whose claim I shall not have then had notice.

Dated at Winchester, Ont., the 1st day of November, 1938.

FREDERICK M. CASS, Trustee,
by CASS & CASS,
Winchester, Ontario,
28-29c. His Solicitors herein.

Calling All Shoppers!
Come In And See Our Values!
SHREDDED COCOANUT 19c lb.
BARLEY ..... 6c lb.
CORN SYRUP ..... 5 lbs. 39c
WE BUY EGGS!
Highest Market Prices Paid According to Grade.
A. W. Farrell
Quick, Courteous, Efficient, Service
Speedy Delivery.
PHONE 145, - WINCHESTER

Rings?
An Intimately Personal Matter ...
OUR SELECTION OF WEDDING & ENGAGEMENT RINGS WILL SATISFY THE MOST EXACTING .....
JOHN BURKE
Jeweller - Optician
Winchester - - Phone 66.
BULOVA WATCHES

WM. HILL
REGISTERED OPTOMETRIST
In Attendance Every
SATURDAY FROM 4 to 10 p. m.
at JOHN BURKE'S.
A Service Devoted to the Care of the Eyes.

DON'T MISS THESE!

Good Used 3 Piece Chesterfield Suite; extra good Used Buffet & Extension Table; one 1/4 Cut Oak Secretary's Desk; New 1939 Northern Electric 6 Tube Table Model Radio; 1937 Philco Cabinet Model Radio, 6 tubes.

These goods must be sold at once to make room for Xmas Goods. Do not miss this opportunity as all are priced low.

J. L. DIXON, Furniture Dealer
TELEPHONE 13, WINCHESTER, ONT.
Funeral Director - Packard Ambulance Service