THE WINCHESTER PRESS

VOL. XLIX — THE WINCHESTER PRESS, THURSDAY, APRIL 2nd, 1936. — NO. 48

Picadilly
THEATRE
Williamsburg, - Ont.

Now Showing
THIS FRIDAY & SATURDAY
April 3rd and 4th
"RIDING WILD"
—with—
TIM McCOY
A great Western Thrill Filled picture. Don't Miss This One.

For Next Week
MONDAY and TUESDAY
April 6th & 7th
"GIVE US THIS NIGHT"
—with—
GLADYS SWARTHOUT and JAN KIEPURA
A Real Musical Feast. Six Thrilling New Songs. A picture you'll never forget.

WEDNESDAY and THURSDAY
April 8th & 9th
"LES MISERABLES"
—with—
CHARLES LAUGHTON and FREDRIC MARCH
Victor Hugo's Masterpiece lives again. One of the Screen's Greatest Pictures.

FRIDAY and SATURDAY
April 10th & 11th
CAPPY RICKS RETURNS
—with—
ROBERT McWADE and FLORINE McKINNY
Come and enjoy a picture that is different. It's entertaining features are unsurpassed.

EVENING SHOWS at 7.15 & 9.15
MATINEE EVERY AFTERNOON AT 2.30 P. M.

Ask the Lady Who Has One?
THEN YOU'LL GET YOUR NEXT PERMANENT WAVE FROM
Mrs. Walter Barkley
WRITE OR PHONE 142W.
We work hard to get a customer—we work harder to keep one.

Coming Events

Coach Excursion to Montreal on Saturday, April 4th. Return fare, $1.90. Tickets good on all trains.
CANADIAN PACIFIC RAILWAY

MILLINERY
New Spring Hats in Derby and Homburg Styles, also Brimmed Models at prices to suit all. Also a display of Spring Coats, Suits and Fur Neck Pieces on Monday, April 6th, by a Toronto Firm. Drop in and look them over.
CLARA I. ANDERSON

DUNCAN'S EASTER DISPLAY
When you think of Easter Cards, Candies and Novelties—think of Duncan's! We have the best display in years. Call at the Store and convince yourself!
We also carry wide varieties of Stationery, China and Confectionery at all times. Come in and look around!
DUNCAN'S BOOK STORE.

NOTICE!

TO CHEESE MAKERS, FACTORY OWNERS AND CHEESE SALESMEN

A meeting of the directors of the Dundas County Cheese Patrons' Association will be held in the Town Hall, Winchester, at 1.30 p.m. on Saturday, April 4th. All owners of cheese factories, cheese makers, cheese salesmen and others interested in the setting up of a Cheese Board and Grading and Cooling Station at Winchester are requested to attend.

Special speakers will be present to address the gathering and officers will be appointed to make final arrangements for the proposed Cheese Board.

W. J. STEWART, President.

Free Show!
TALKING PICTURES!
SPONSORED BY
Melvin's Garage

PROGRAMME
"Creations of Craftsmen."
"Did you know that?" (Travelogue.)
"It's New!"
"Chevrolet Master DeLuxe."
"Jungle Jazz." (Comedy)
"The Extra Values In Pontiac."
"Peak Power."
"Hockey."

—AT—
MELVIN'S GARAGE WINCHESTER
at 8 p. m.
SATURDAY, APRIL 11
ALL ARE CORDIALLY INVITED

You Should Worry
If the motor in your car or truck is not running smoothly!
FOREIGN NOISES ARE WARNINGS!

Your worries will be ended if you let us inspect your car. We will tell you exactly where the trouble is and are in a better position than ever to make repairs or overhaul you motor. A stitch in time saves nine—a few cents spent now on minor repairs may save you dollars in a few weeks.

Every motor vehicle should be carefully checked over in the spring—the oil and grease should be changed, your carburetor readjusted for the warm weather, your battery checked and the generator reset. Drop in and let us talk the matter over with you. We offer expert service at a moderate price.

For Better Motor Performance, Use
McCOLL-FRONTENAC GASOLINE and RED INDIAN MOTOR OILS

Melvin's Garage,
SALES & SERVICE
Phone 113 - - Winchester

121,262 Lbs. Cheese Made at Cass Bridge Factory Last Year

ANNUAL MEETING OF PATRONS HELD MONDAY EVENING. WILL SELL CHEESE ON LOCAL BOARD.

According to the financial statement, presented at the annual meeting of Cass Bridge Cheese Factory on Monday evening, 28 patrons were paid $12,545.60 for 1,439,938 lbs. of milk delivered at the factory during the year. In addition they received $1,281.89 from the government bonus. The average price paid for milk was 81 cents per hundred pounds, while the amount of cheese manufactured was 121,262 lbs.

The meeting was presided over by Frank Hogaboam, with Almon Summers in the secretary's chair.

Decision was reached to sell all cheese during the coming season on the Winchester Cheese Board, if it was operating, and Byron Dawson and Frank Hogaboam were appointed salesmen. Bert Link was appointed secretary in place of Almon Summers, who has served in that capacity for 22 years.

The factory, which was owned by the late Herman G. Summers, will be operated during the coming year by his widow, Mrs. Summers, who will receive 1¾ cents per lb. for making cheese. The cheesmaker in charge will be Elwin Fowler.

Cornwall citzens are putting forth a real effort to make up $100,000 for an Arena through public subcription. A rink for Cornwall is long overdue and it is likely that the sum will be raised without too much trouble.

Premier Hepburn has decided to remain in office after the present session. It was announced on Tuesday that the Ontario premier had changed his mind about resigning and would lead the Liberal party through the next election.

Hydraulic Hoist Installed at Lannin's

Harold Lannin, local Ford dealer, has made extensive improvements to his garage during the past winter. Taking advantage of the slack season, Harold and his staff set themselves to work, in between hockey games, and the results of their labors have made a 100 per cent. improvement in the garage. The work room has been enlarged and is equipped with hydraulic hoist for greasing cars, as well as several other late mechanical devices for repairing cars.

At the south west corner of the building is located the show room. Although it is not large, it is one of the finest outside of the cities. The offices are located in the front part of the garage, between the Main street entrance and the show rooms.

The upper part of the building is equipped with a paint shop and large store room.

All in all, the garage is now in first class condition for dispensing real good motor service, and, as Harold says, "It is our intention to give it in large measure."

WEDDING

GUY—TIMMINS

A wedding of local interest took place at Inkerman on Thursday last, when Margaret Eleanor, second daughter of Mr. and Mrs. William G. Timmins, of Inkerman, was united in marriage to Arthur Guy, son of Mr. and Mrs. Kenneth Guy, of Vancamps. The ceremony was performed at the home of the bride's parents, with Rev. R. C. McConnell, pastor of Inkerman United Church, officiating.

The bride, who was given in marriage by her father, wore a Turquoise blue crepe gown with Matalic stitching, with white accessories.

The couple were unattended.

Following the ceremony a wedding dinner was served to the immediate friends and relatives, after which the happy couple left by motor for Montreal and other eastern points. The bride travelled in an ensemble suit of navy blue wool with shoes, hat, gloves and purse to match.

On their return, Mr. and Mrs. Guy will take up residence in Mountain township.

NADEAU CASE CLOSES

The famous Nadeau holdup-murder case was brought to a dramatic close on Monday last when Mr. Justice Lucien Cannon handed down sentences varying from life imprisonment to ten years in penitentiary on six men found guilty of manslaughter in connection with the case.

The sentences were:

Edmond Lajoie, 43, Montreal, life imprisonment.

Joseph Rochon, 36, Ottawa, life imprisonment.

Charles Donnelly, 27, The Cedars, Que., 25 years.

Paul Lafleur, 29, Hull, Que., 20 years.

George Chenier, 21, Hull, Que., 15 years.

Jean O. Beausoleil, 23, Hull, Que., 10 years.

Nathan Martin, alleged slayer of Nadeau, was shot and killed by detectives in Montreal, when he attempted to resist arrest.

Thinks Good Friday Should Be Observed

LOCAL CLERGYMAN WRITES LETTER. REQUESTS THAT DAY BE OBSERVED IN FITTING MANNER

The Editor of the Winchester Press:
Dear Sir:—

For some years past, in the course of many conversations held with people of different religious affiliations in and around this district, I have been struck by the unanimity of expression regarding the desirability of a better public observance of Good Friday. To those who value the teaching enshrined in the commemorative act of the Atonement, it does not seem quite right to ignore the day so completely that business is carried on as usual, with no corporate outward indication of the solemnity of the day. There are many occasions when our places of business are closed at the call of the state, and other occasions when a store is closed for private reasons, but here we have a reason that appeals to us all by virtue of its compelling attraction—that of the Cross.

Good Friday—the one day in the whole year so assignated by the Christian church and so enshrined in the hearts of countless generations of Christians who have ever seen in the atoning sacrifice of Christ the greatness and the goodness of His love. "Is it nothing to you all, ye that pass by?" Would it not be possible for the village of Winchester to mark the solemnity of the day by a closing of the stores for at least a part of the day if not the whole day?

In doing this our village would not only be giving a definite lead to the community in the right observance of this day, but it would also be falling in line with the increasing custom of thus observing Good Friday as a day of solemnity and prayer.

Yours faithfully,
G. Oliver Davies.
Winchester, April 1st, 1936.

OBITUARY

THE LATE MRS. S. W. VANALLEN

(Contributed)

A life which was adorned with true Christian grace came to its earthly termination on March 24th, when death came to Mrs. S. W. VanAllen. She was born on May 8th, 1868, the only daughter of Mr. and Mrs. Reuben Shaver. On Feb. 8th, 1893, she married Sammuel W. VanAllen, who survives her with two daughters and two sons, namely, Mrs. J. A. McCordick of North Gower, and Mrs. Andrew Logan of Kemptvile, Clair and Allen at home. One daughter, Lucy, predeceased her to the Homeland in 1926.

The late Mrs. VanAllen made such an investment of the gift of life that dividends were yielded which brought peace of mind to herself, happiness to her family and untold blessings to those whom her Christian life touched. Although not possessed of the most robust physical constitution, yet this honored servant of Christ refused no demand made upon her time and strength, and during her whole life rendered service to the church and community, marked by the highest degree of efficiency and fidelity. She possessed a calmness of faith, a gentleness of manner and a tenderness of spirit, which caused her counsel eagerly to be sought, and freely given in the services of every good and worthy cause, which enabled her to bring comfort to those who knew her best.

She was a woman of profound religious convictions and possessed a high standard of Christian living, and lived, so that those who knew her, did not doubt that she enjoyed in her own soul the love and faith she commended to others. The hospitality of her home was ever as an open door to the stranger and friend alike. Here, with the kindly grace that beautified her life, she lifted many a burden and dispelled many a cloud, where kindliness and grace of a noble character finds its perfect expression in the inner circle with her beloved family.

Every organization of the Mountain United Church received her wholehearted support. She was active and efficient in the work of the Sunday School, Women's Association, Prayer Service and Women's Missionary Society where she served faithfully as President for a number of years, and the Missionary cause suffers today the loss of a loyal and devoted worker. She also served as organist of the church for several years and her musical ability was a great asset in the service of song.

Her illness was of short duration and at 9.45 on Tuesday evening she exchanged the fellowships of earth for the reunions of Heaven, and bequeathed to her family and friends the rich heritage of the memory of a saintly servant of God.

The funeral service was held on Thursday, March 26th, in the United Church. The large crowd of people assembled was a silent tribute to a life well lived. Rev. W. R. Johnston conducted a very impressive service, assisted by Rev. D. Morrison, of Hallville; Rev. H. M. Servage, of North Gower; Rev. L. Smith, of Addison; Rev. W. F. Crawford, of Ottawa, and three former pastors, Rev. J. H. Miller, of Huntingdon, Que., Rev. A. O. Lloyd, of Ottawa, and Rev. W. P. Wornell of Spencerville, were present to pay their tribute of respect to her memory, and their sympathy to her family. The choir was assisted by members of the Hallville United Church and Miss Evelyn Cheney presided at the organ.

The pall bearers were, W. L. Brown, Ira Shaver, Dan Shaver, Frank Smith, Howard Shaver, Reuben Shaver, all nephews of Mrs. VanAllen.

Many floral tributes testified to the high esteem and respect in which the deceased was held, and the flowers served as a "symbol of the graduation day of this life" as she passed out of the preparatory school into the great University of God.

Melvin's Garage Greatly Improved

NEW WING HAS BEEN BUILT OF FIREPROOF MATERIALS. MODERN CONVENIENCES INSTALLED

Owing to a steady increase in car sales as well as in the servicing and repairing of automobiles and trucks, the management of Melvin's Garage were compelled during the past few months to make extensive alterations in their garage, which is located on St. Lawrence street. That the plans were carefully made before the work was started, is evidenced by the fact that not a square foot of space was wasted in the layout of the new work shop.

At the east end of the original service department a new wing was erected 70 x 53 feet. Concrete and steel were used in the construction, making it fireproof throughout. A new lighting system was installed, as well as a new low pressure steam system for heating purposes, also flush toilets.

There are no posts in the huge work shop, which is now one of the most up-to-date garages in Eastern Ontario.

A large draft chimney, located in the south-east corner of the building carries away all exhaust fumes and makes working conditions ideal for the mechanics.

Compact in its lay-out, a duco room is situated in the north-east corner, a battery room in the south-west corner of the new part, and a greasing and oiling department in the north-west corner.

A square, equipped with a water pressure system, sewers and manholes, has been set aside for washing cars.

There are three entrances to the garage, two in front and one on the north side. The office, show rooms and parts' department are in their usual place.

No less than 35 cars can be stored in the work rooms, not to say anything about the storage space in the other parts of the garage.

Not only has the erection of the new wing and alterations to the old part of the garage, greatly improved the premises of D. Melvins property, but throughout the winter months it provided much needed employment for several men who would have otherwise been idle.

Although the building requires some finishing touches, which are now being done as quickly as possible, the garage is worthy of your inspection and is a credit to its owners.

As pointed out by Messrs. Hart Melvin and Albert Johnston, two of the heads of the firm, the alterations were made for the sole purpose of giving the car owners of this district a service that could not be excelled outside of the automobile factories.

Needless to say, Melvin's Garage is headquarters for General Motors cars and trucks.

The present personnel of the staff is as follows:

Sales Dept.

Hart Melvin, Sales Manager; Chester Timmins and Howard Fetterly, salesmen; Chas. McMillan, Chesterville; Homer B. Everetts, Iroquois; and Ernest Trickey, Williamsburg, district salesmen.

Service Dept.

Albert P. Johnston, Parts and Service Manager; Fred Deeks, Geo. Corry, Jack VanBridger and Reg. Freeland, mechanics; Grant Hodgson, Battery expert; Hubert Summers, greaser; Mac Summers, washer; Gordon Elliott, paint and body man; Hugh Slater, utility man.

Those two charming young ladies, who greet you with a smile when you go to pay your account, are Mrs. Raymond Summers and Miss Eileen Melvin, bookkeepers.

Free Show

On Saturday evening, April 11th, talking pictures will be shown at the garage, and this will be a splendid opportunity for the public to inspect this modern automobile hospital. For particulars of show, see advt. in this issue.

AUCTION SALE

An Auction Sale of stock, machinery and farm lands, belonging to the late Wm. Wyatt will be held on Wednesday, April 1st. Watch for posters and advt. in next week's Press.

CELERATED HER 92nd BIRTHDAY

Mrs. Eliza Keyes, one of Winchester's oldest citizens, celebrated her 92nd birthday on Sunday, March 22, at her residence, and was the recipient of a large number of telephone calls, and messages of congratulations from many of her friends as well as members of her family. Although past the octogenarian period, Mrs. Keyes is enjoying good health. Her memory is keen and she can recall many interesting events of the earlier days. Members of her family are: Mr. T. O. Keyes, Winchester; Mrs. J. W. Ault, Winchester; Mrs A. B. Allison, Morewood; Mrs. H. P. Allison, Smiths Falls; Mrs. William Moad, Toronto, and Mrs. Thos. Haggerty, Williamsburg.

DIED YESTERDAY

The death of Mary Jane Young, wife of the late James Empey, occurred at the home of her daughter, Mrs. Gordon Jones, Mountain Township, yesterday. She was in her 83rd year.

The funeral will be held from the residence to-morrow (Friday) afternoon at 2 o'clock, where service will be conducted by the Rev. D. W. Summers. An obituary will appear in next week's Press.

Debate and Concert Was Well Attended

NEGATIVE SPEAKERS WIN DEBATE BY NARROW MARGIN. PLAY WELL RECEIVED.

An interesting entertainment was presented in the town hall on Friday evening last by Group 2 of the Ladies' Aid Society of St. Paul's Presbyterian church. Rev. W. D. Turner acted as chairman for the occasion.

The program opened with a short play, entitled "Local and Long Distance Telephone," in which many amusing scenes were enacted by members of the cast. Those taking part in the play were Misses Irene Weir, Emma Gardner, Anne Henderson, Lorna Workman and Mrs. George Angus and Mrs. W. F. Workman.

A quartette, composed of Mesdames W. D. Turner, Olive McRae, George Wilson and Miss Mary Empey, rendered a very pleasing number that was heartily received by the large audience. They were accompanied by Miss Clara Irving on the piano.

Mr. Hugh Wilson also gave a fine vocal solo: "Asleep In the Deep," that was heartily applauded by those present. He was assisted on the piano by Mrs. Wilson.

An interesting debate, "Resolved that Conditions in Rural Communities were More Conducive to Happiness 50 years ago than they are at the Present Time," was also staged with the following debaters: Affirmative, Mrs. Earl Munroe, Messrs. F. Erle Helmer and H. H. Nesbitt; Negative, Mrs. Hugh Wilson, Messrs. Walter Moffatt and W. H. Agnew Fine arguments were brought forth by both sides and the decision was decidedly close. The judges, Rev. Mr. Vail, of Vernon, Messrs. W. J. Cass, K.C., and T. J. Hawkins, M.A., decided, however, that the negative had won their case.

While the audience was awaiting the decision, a splendid piano duet was presented by Mrs. O. McRae and Miss Clara Irving. The evening was closed with the National Anthem.

Those taking part in the entertainment were guests of the Group, following the close of the program, when dainty refreshments were served by members of the society.

Reserve April 24th for Mission Circle Amateur Hour.

SENTENCED FOR THEFTS IN MORRISBURG SECTOR

Provincial Constable Frank Rose, of Morrisburg, returned on Friday last from Windsor, where he laid charges of theft, breaking and entering, against three Montreal boys in connection with district activities of the trio some weeks ago. James Crowley, alias James Murray, Donald Fairweather, alias Donald Mason, and Walter J. Thompson, alias Walter Johnston, were each charged with the theft of a car owned by Walter A. Connolly, of Morrisburg, breaking into and entering a building owned by Geo. D. Howith, in Morrisburg, and stealing $50 worth of tools belonging to a local carpenter, George Gordon; breaking and entering the drug store of Stanley Thorpe at Williamsburg and stealing goods, all on March 3. The trio were also charged with shopbreaking and gasoline thefts in Windsor.

Magistrate W. A. Smith, of the Sandwich police court, in Windsor, sentenced each boy on each charge to two definite and two years indefinite in the Ontario Reformatory, the sentences to run concurrently.

SERVICE BULLETIN
By
FENNELL FEED COMPANY

FREE CHICK FEEDERS
We furnish free **One Chick Feeder** with each bag of our X-L-O, XXX or A—1 Chick Mash.
Where a large number of Feeders are required the cost is only 5 cents each. This will continue while our present stock of Feeders last.

FEEDERS and FOUNTS
We carry in stock a line of Feeders and Water Founts of different sizes and shapes If we have not got what you require we will order and have them in a few days.
If you are thinking of a new Brooder Stove or other poultry supplies call and let us know your requirements. We are ready to serve you.

FRESH FEEDS
We would like if our customers would bear in mind the importance of using feed that is always prepared and mixed only a few days before you feed it. This is one reason why our feeds give good results. We never put up large quantities of mixed poultry feeds at one time. By preparing them frequently they are always in the best of condition, therefore the best of results may be obtained by feeding X-L-O, XXX and A—1 Mashes which are always fresh.

GOOD SUPPLY OF FEEDS
We have a large and well assorted stock of feeds for all kinds of live stock.
We still sell ground Barley and Barley and Corn.
Another car of K. D. Ontario Corn unloaded this week.
Prices are about the same as a week ago.

Easter Novelties!
You will find a very Attractive Assortment of
EASTER CANDY AT FLORA'S
Novelties from 1c up.

Ganong's or Smiles 'n Chuckles CHOCOLATES
Easter Packages 50c lb.

EASTER ICE CREAM BRICKS
25c each

SPECIALS FOR SATURDAY!
Sugar .....10 lbs. for 53c
P & G Soap .....10 bars for 33c
Chase & Sanborn Coffee in half pound vacuum packed tin 22c

HARRY L. FLORA
Telephone 33 Prompt Delivery

Poultry Wanted

All kinds of Poultry Wanted at All Seasons. Also Hides and Wool. Highest Prices Paid and You Are Assured of a Square Deal.

Morris Ross
PHONE 171, WINCHESTER, ONTARIO.

PAINT UP!
PRICES WERE NEVER LOWER



"Excello"
READY MIXED
House Paint
53c qt.
$1.95 GALLON
Shades of Grey, Ivory, Barn Red, Outside White, Cream, Gloss White

The Famous No. 65
Floor Varnish
BY JAMAISON
A Fast Drying Hard Varnish
$1.15 qt.

WORK BOOTS
JUST ARRIVED
Every pair we sell is guaranteed for Price and Wear

Eggs Wanted
21c, 18c, 15c
CASH OR TRADE
Subject to market changes

HY. BESSIN
"The Farmer's Friend
WINCHESTER - CHESTERVILLE

Peerless
Sales Books
are the best Counter Check Books made in Canada. They cost no more than ordinary books and always give satisfaction.
We are agents and will be pleased to quote you on any style or quantity required.
See Your Home Printer First

CULINARY WISDOM

Soda added to vegetables when cooking heightens the colour but destroys valuable vitamins.

* * *

Vitamins B. C. and E. are water soluble and therefore the water in which vegetables are cooked should never be thrown away.

* * *

If old carrots are soaked in cold water for an hour they may be scraped instead of peeling and more food value is thus retained.

* * *

Parsnips are better if peeled after cooking.

* * *

Cabbage should be soaked in cold salted water for about 20 minutes before cooking and 8 minutes is sufficient time for cooking if it is chopped and 15 minutes if in quarters.

* * *

Salt added to coloured vegetables when partially cooked prevents loss of colour.

* * *

If onions are peeled under water they do not cause tears.

* * *

Dried beans, peas and lentis should be soaked in soft water.

OPINIONS

"War may be hell, but its aftermath is one long and glorious Old Boys' Dinner."—A. A. Milne.

"I don't know anyone who is utterly happy outside an insane asylum."—George Jean Nathan.

"No work has ever been accomplished in conferences; they usually end in mere chatter."—Andre Maurois.

"Of all the weaknesses to which human nature is prone none is more insiduous than self-pity."—Bruce Barton.

"Life would be intolerable if we had constantly to mistrust and distrust our fellow-men."—Joseph Jastrow.

"It would be hard to say whether we have ruled events as much as we have been ruled by them."—R. G. Tugwell.

"Among the smaller duties of life I hardly know any one more important than that of not praising where praise is not due."—Sydney Smith.

"We cannot say "Let there be peace,' and go about other business. Peace must be the result of unceasing endeavor."—Herbert Hoover.

EXAMS CHANGED

Because King Edward's birthday falls on June 23rd, the matriculation and entrance examinations scheduled on that day have been moved forward to June 22, Hon. L. J. Simpson announces.

READY TO COLLECT DOUBLE INCOME TAX

From Ottawa comes the news that the Dominion Income Tax Department is all set to collect the double income tax, federal and provincial, for Ontario.

C. Fraser Elliott, the commissioner, in an interview, said casually, it is just as easy for his department to collect $150 as it is $100 and the collection of the Ontario tax will not mean ten more officials in the Toronto office where half the tax will be collected. The taxpayers may pay all the combined tax tax on one or two cheques. The returns must be in by April 30th and as far ahead as possible will avoid confusion and rush. Only one set of forms need be filled in.

All the same, though, Mr. Elliott says it is going to be simple to compute the two taxes, there are plenty of Ontario residents who are worried about it and the queries are coming thick and fast to the tax officers.

"How will the taxpayer go about computing the amount which he must pay to the Dominion and the province?" Mr. Elliott was asked.

He made the explanation as simple as possible: "He will determine his Dominion income tax on the basis of the rates printed on the back of the form in which he makes his returns. Next he will deduct the amount of his Dominion tax from his taxable income and he will have his taxable Ontario income. Upon that figure he will apply one-half the general rates of the same manner as he did for the Dominion tax. Thus he will arrive at the Ontario tax which he must pay."

For small mercies the taxpayer may be thankful—Ontario has, as yet, no surtax, so he can ignore the Dominion surtax in computing the Ontario tax due. But one word of warning, the income from tax-free Victory bonds is exempt from the Dominion tax but not the Ontario tax.

DEFICIENCY

An irate enthusiast, who had watched his home team go down to defeat, stopped the umpire as he was leaving the field.

"Where's your dog?" he commanded.

"Dog?" ejaculated the umpire. "I have no dog."

"Well," said the grouchy one, "you are the first blind man I ever saw who did not have a dog."

FINCH GIRL LUCKY WINNER

While confirmation has been impossible because of the secrecy which surrounds the purchase of sweep stake tickets, it is believed that at least one resident of this district held a winning ticket in the Irish Hospital Sweepstakes on the Grand National, run at Aintree, Liverpool, last week.

It is rumoured that the ticket was drawn on Emancipator, a horse which was among the leaders throughout the race, but failed to place in the money. The holder of the ticket, using the nome-de-plume "Jane Finch," is said to be a resident of Finch village, a young nurse who trained at a Cornwall hospital. The prize for this ticket will be about $3,600. Had Emancipator placed first, the prize would have be $150,000.

SOME RIDDLES

Why are tall people the laziest?
Because they are always longest in bed.

What birds are always found at a dinner?
Lots of little swallows.

Why did the coal scuttle?
Because it saw the kitchen sink.

Why are gloves like a core?
Because they are in pairs (pears).

When is a horse not a horse?
When he is turned into a stable.

HINTS FOR THE FARMER

BEWARE OF WEED SEEDS IN MANURE

Weed seeds find their way to the manure pile through the digestive systems of animals and in bedding. When fresh manure is hauled out and spread on the land viable weed seeds may be spread with it. If weeds are present allow the manure to remain in the pile for at least one month before spreading and thereby avoid the danger of increasing weed infestation.

WIDER MARKETS

Ontario farmers are deeply interested in wider markets. A surplus of beef cattle, hogs, cheese, butter, fruit, honey, tobacco, poultry and other products must be sold in other Provinces and in markets outside of Canada. Of the beef cattle exported to the United States in 1935, Ontario farmers supplied nearly 30 per cent. Nearly 74 per cent. of the cheese produced in Canada was made in Ontario factories. Our dairy farmers have a vital interest in the price secured for 44,994,000 pounds of cheese exported during the ten-month period ending October 31st, 1935. In the export of many millions of pounds of bacon and lard to Great Britain, United States, and other countries during the past year, Ontario producers have played an important part, since on their farms have been produced neary 37 per cent. of the total total hogs raised in Canada. To the large volume of exports of other agricultural products which have brought many millions of dollars, Ontario has made a most substantial contribution.

More and more, our people realize that they are directly concerned with world markets. The demands and needs of these markets, trade treaties negotiated by the Canadian Government, and the important related problem of production, all of these call for study, organization and carefully planned individual and group action.

RASPBERRY PLANTATIONS

When manure is not applied to raspberry plantations until the spring, a cover crop is also advisable to prevent too late growth of cane. As the advent of mosaic disease is making it advisable to renew plantations more frequently, the grower who is unable to get large quantities of manure will find that shorter rotation lends itself more to the cover crop and mulch system, for each new plantation may be preceded for a season by a crop of clover or alsike which, when turned over, will leave the soil in excellent condition for the new plantation. This method of renewal, say every six years, with proper green manuring, cover crop or mulch, and adequate quantities of commercial fertilizers, will render it possible for raspberry growers to take its place beside orcharding, in being more or less independent of the failing and increasingly expensive supply of manure.

DAIRY CATTLE RINGS

A common affection of cattle at this time of the year is ringworm. This can be easily controlled if taken in time. Wash the part with soap and water to remove crusts, scraping if necessary, then dry the pot and paint with tincture of iodine, repeating the treatment daily until cured. Sulphur ointment or any good smothering ointment if used conscientiously will also give good results.

PRUNING SHOULD BE DONE DURING THE DORMANT SEASON

Pruning, as practised by the commercial fruit-grower, should have two essential objects; first, to train the shape or growth of the tree in a specific way, and second, to influence the production, and quality of the fruit.

When speaking of pruning a fruit tree, the purpose is not to mould a beautiful or shapely object, but rather a tree that is commercially profitable and capable of carrying its crop without breakage of limbs. Furthermore, the proper pruning of a tree will facilitate other orchard operations such as spraying and picking.

Pruning may be done at any time during the dormant season, but late winter or early spring is preferable. However, the amount and type of pruning is far more important than the time at which it is done.

OBITUARY

PROMINENT KEMPTVILLE MAN PASSES

Mr. Samuel Streight, Kemptville's grand old man, passed away in his 96th year, on Friday last following a period of weakness which kept him in his bed for the past three weeks.

A man of wonderful will to work, he was a very well known figure on the streets of Kmptville until about a year ago, up to which time he had worked his garden, which was one of the earliest in Kemptville. For years he was the caretaker of the local armories and the Nova Scotia bank.

Loyal To Britain

Samuel Streight was in the States at the time of the Fenian Raids and refused to take up arms against the British flag. He moved to Kemptville 22 years ago with his wife, the former Margaret Dougherty, of Patterson's Corners. While in Augusta and Oxford he served on the trustee school boards and was a strong Conservative and a personal friend of Hon. G. Howard Ferguson. He was an abstemious man and always worked hard. On Sept. 13, 1935, Mr. and Mrs. Streight celebrated their 65th wedding anniversary. Surviving are his wife, who is in her 87th year; four sons, Harvey of Winnipeg, William, Samuel and Charles, of Toronto; also three daughters, Miss Nain, at home; Mrs. W. J. Moore, of Regina, and Mrs. D. J. Law, of Ottawa, and one brother, Thomas, of Bishop's Mills.

BRITAIN IS CANADA'S BEST CUSTOMER BY MILLIONS

Great Britain is Canada's best customer, purchasing goods, during 1935, to the value of $303,501,002, followed by the United States with $265,975,002; Australia, $22,799,736; Japan, $14,915,577; South Africa; $12,498,123; Belgium $9,326,277. In the case of Great Britain, there was an increase of 12.2 per cent in purchases of Canadian goods over the previous year; United States, 19 per cent.; Australia, 35.1 per cent. South Africa, 7.8 per cent. according to the Industrial Department of the Canadian National Railways. Decreases were registered in the case of Japan, 9.4 per cent.; Belgium, 24.6 per cent.; Holland, 21.8 per cent.; France, 25.4 per cent.

CALGARY PAGED AROUND EMPIRE

The Australian postal clerk seemingly wasn't sure either, for he wrote, "Try Canada" on an English newspaper sent to the board of trade, Canada. It was originally addressed to Calgary, South Africa, whence it was re-addressed to Calgary, Australia.

TATTOO CHICKENS TO DETECT THIEVES

Tattooing of chickens to aid authorities to detect chicken thieves was provided in a bill introduced in the Legislature recently by Agricultural Minister Marshall. It provides for registration of brands and tattooing of chickens on the wing, the Minister said. Persons found with chickens with a wing removed will be held for investigation, the Minister added.

FINCH CHILD SUFFERS INJURIES

John Gourlay, aged six, of Finch, suffered a broken leg on Saturday last while playing in the street with a number of other children. The child rolled a hoop out into the middle of the road where he was struck by an automobile, driven by Denis McMahon, of Goldfield.

The fracture was reduced by Dr. J. G. MacLeod, of Finch, and the boy taken to the Cornwall General Hospital. He is a son of Mr. Clarke Gourlay, Manager of the Bank of Montreal at Finch.

PUPILS ARE WARNED OF PHONEY SCHOOLS

Increasing activity of salemen for fraudulent correspondence schools, selling "courses" to technical and collegiate students in Toronto and throughout Ontario, often through powerfully worded advertisements and letters, has started the Toronto Better Business Bureau out upon a campaign against phoney schools.

Fake correspondence schools and schools that sell courses on the promise that work will be found for graduates, have been operating in Toronto for years. Two of the biggest on this continent, with head offices in Toronto, were forced out of business comparatively recently. One of these selling a showcard course took over $500,000 from innocent victims or their parents; the other providing a "home work" scheme obtained $445,000.

THIS PLAN WOULD WORK

To a lover of trees it is very aggravating to see the manner in which trees are disbarked, bruised or broken by children and even by those old enough to know better. Disfigured and scarred, the young tree can never attain its full beauty and its life's span is much shortened. A novel plan to teach the children to cherish and protect trees is in use in Whitefield, England. When a new street is being made young trees are planted along it. Crowds of children gather at the planting ceremonies, as each sapling requires a "life-guardian." Each child digs the first spadeful of earth for his or her tree at the planting ceremony and says: "I plant this tree and will do all I can to cherish it and help it to grow strong and healthy." A plate is attached to the tree giving the date and the name of the child, which receives a certificate of guardianship.—Barrie Examiner.

VERNON FRIENDS SAY FAREWELL TO COUPLE

A pleasant social evening took place at the home of Mr. and Mrs. Peter Wyatt on Monday evening last, when several of their friends and neighbours gathered to say farewell to them prior to their moving to the village. The evening was spent in cards and dancing. Mr. and Mrs. Wyatt were taken by surprise when a nicely worded address was read by Mrs. Charles L. Acres and a well-filled purse was presented to them by Mr. Frank Hogan. Mr. Wyatt replied in fitting words.

DIED AT CARDINAL

Mrs. Margaret E. Richmire passed away at her home in Cardinal on Friday last. She was 63 years of age and went to Cardinal from Peterboro at an early age. She leaves one son and five daughters, Mrs. Frank Brant, Mabee, Mich.; Mrs. John Dugan, Mrs. Fred Prunner, Misses Ruby Richmire and Lillian Richmire, and Ray, all of Cardinal; three sisters and two brothers, Mrs. C. E. Dafoe, Montreal; Mrs. Fred Reid, Watertown, N. Y.; Mrs. Alfred Lafave, Peterboro; Wentworth Law of Mountain Station, and John Law, of Peterboro. Interment was in Cardinal cemetery.

NO ADMISSION

A candidate addressing his constituency was surprised by a voice which, calling from the back of the hall said:

"Well, I don't care what you say, I wouldn't vote for you if you were the angel Gabriel."

Came the reply: "If I were the angel Gabriel, you wouldn't be in my constituency."

The 1936 school year will have 196 actual teaching days. Easter holidays will be from April 10 to 20. The summer vacation will begin on June 29 and end September 1st, and Christmas holidays will come on December 23rd.

VAULT OF BANK IS TOO STRONG

The vault of the Bank of Montreal at Collingwood is too strong to suit even bank representatives recently. A few days ago, the combination of the safe was changed, the door closed and then the new combination lost. After 24 hours work, drilling operations had only penetrated about one inch of the heavy plate. It will take about a week to week to open the vault, officials estimated.

SAME BARBER IN THE SAME SHOP 50 YEARS

Fifty years ago a young man from Willow Grove drove into Mitchell with a horse and buggy to get a trim at the barber shop. He was being married that day. The man was W. H. Parrott, now living in Mitchell, and the barber was C. R. Pollokowsky. On Tuesday, his golden wedding day, Mr. Parrott went to the same barber shop for another trim, and Mr. Pollokowsky again did the job.

TRUE SALESMAN

An absent-minded jewellery salesman was getting married. He was presenting his bride to be with the ring, during the ceremony and he hesitated.

"With this ring," prompted the minister.

"With this ring," nodded the salesman, "we give a written guarantee, reminding the customer that the price will be cheerfully refunded if not as represented."

HORSE SPRY AT 23

The song about the old mare not being what she used to be is "out" around Brantford's civic barn. The stable veteran is a horse 23 years old. Two teams have reached the age of 20 years and the rest range upwards from 16. Each horse is as spry as ever, stable attendants say.

HINTS FOR THE HOME

Care of Floors

Many scratches on the polished floors will be avoided if the bottoms of legs of the furniture are kept waxed.

Scaling Fish

Fish can be scaled more readily by dipping it in and out of boiling water several times before beginning to remove the scales.

Scorched Woollens

Pour some glycerine over the scorched woollen immediately, allow it to stand for several hours, then wash in warm soapy water.

Canned Goods

Refuse to accept a can when the wrapper appears old, faded, or soiled. You are entitled to a fresh can. And under no circumstances accept a can that bulges at the side.

SUSPICIOUS

Gentleman rider at village store: "I want some shorts for my horse."

Coutry girl: "Oh, you do, do you? Next thing I suppose you'll want a brassiere for your cow."

NOVEL TELEPHONE INNOVATION

An automatic signal to long-distance telehone callers, warning them when their time is nearly up, will be introduced this summer by the British post office.

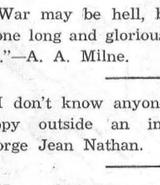

The Family DOCTOR

by JOHN JOSEPH GAINES, M.D.

"VICTIM OF HEART DISEASE"

When a man or woman dies suddenly, and without visible cause, the newspapers announce that the deceased was "a victim of heart disease." In the majority of cases the cause of death was nothing of the kind, but —it sets the public mind at rest. It is so easy to lay the blame on this most noble, much-abused organ. Still the fact confronts us stubbornly that, among our several vital organs, the heart is easily first. We should therefore render the heart due respect, and take the best possible care of it.

Perhaps overloading is one of the most serious offenses against a normal heart—and it is accomplished by over-feeding. Roughly speaking the heart lifts eighteen pounds of blood seventy-two times per minute—or 1,296 pounds per hour—and for a single day, multiply by 24. It runs into tons per month! This supposes you weigh 150 pounds; if you are heavier—think of it! The thing is almost bewildering. I may be in error, but horse sense tells me I am thinking along right lines.

The unnecessary food that we are continually shovelling into the stomach, and which is later thrown into the circulation by the absorbents, and more than half of it undigested—is the heart to blame if we die of weakened and over-distended arteries? The heart is often blamed for failure, when the over-eating is the real cause.

Probably shortness of breath and faintness are first symptoms that lead one to suspect a burdened heart. Pain over the heart is more often due to neuritis of intercostal nerves. Palpitation is a warning signal—heed it. You would fight if you were treated as we insult the heart. Kidneys are responsible for many deaths attributed to the heart and next comes bacteria from a diseased throat.

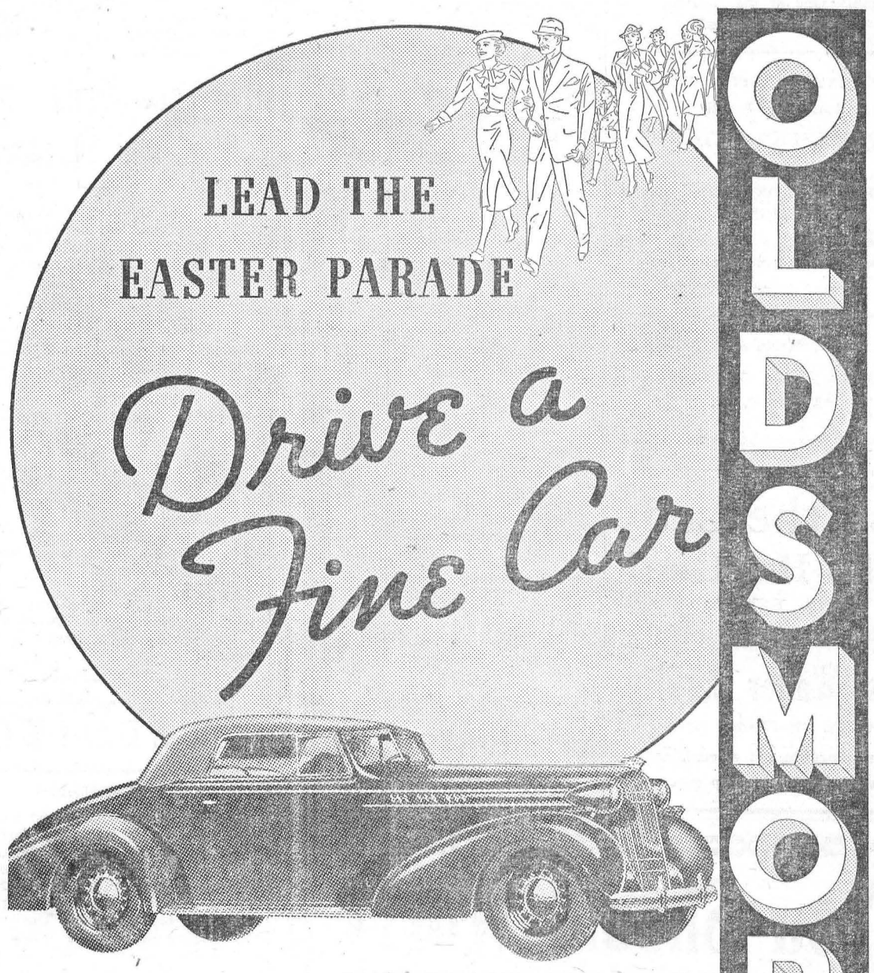

RIGHT now is the time to get your new Oldsmobile. Its fine car luxury will thrill you with pride . . . and its low prices will appeal to your good judgment.

Oldsmobile gives you the fresh streamlined beauty that marks it as the 1936 Style Leader.

Both Six and Straight Eight provide power far beyond your normal needs . . . power that is made smoother and livelier by new light-weight Anolite Pistons.

You'll be impressed, too, with Oldsmobile's size and roominess. Interiors are unusually spacious . . . with form-contoured seats . . . and level unobstructed floors.

And as you ride in your new Oldsmobile, you'll experience the extra comfort of the Knee-Action Ride . . . and Fisher No-Draft Ventilation. You'll appreciate the extra safety of Super-Hydraulic Brakes . . . All-Steel Turret Top Body by Fisher . . . and Safety Glass all around.

Decide now to own a new Oldsmobile—"The Car That Has Everything." Ask your dealer about the new 7% GMAC Canadian Plan which greatly reduces your time payment costs.

Consider the Company Back of the Car

GENERAL MOTORS PRODUCTS

LOOK AT TO-DAY'S LOW PRICES

$1065 (6-cyl. Coupe) delivered, fully equipped at factory, Oshawa Ont. Freight and Government Registration Fee only extra. 8-cylinder models begin at $1298 at factory.

O-286

D. MELVIN, WINCHESTER, ONT.

Associate Dealers—Milton Shaver, Chesterville; Ernest Trickey, Williamsburg; Homer B. Everett, Iroquois.

THE CAR THAT HAS EVERYTHING

Keep GOING with

PEP



BETTER BRAN FLAKES

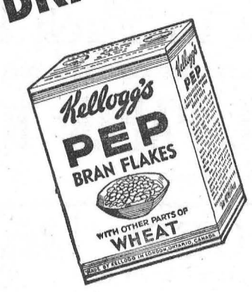

The Right Food for Active Appetites

Kellogg's PEP Bran Flakes have the rich flavor of toasted wheat. Packed with nourishment for healthy, busy people. Oven-crisp and delicious with milk or cream. Always ready to eat. Good any time.

Every bowlful of these better bran flakes has an extra amount of bran. Mildly laxative. Help keep bodies regular and healthy. PEP digests easily. Releases energy quickly.

Enjoy PEP Bran Flakes often. Breakfast. Lunch. Supper. Or as a snack after school and at bedtime. Sold by all grocers. Always fresh in the heat-sealed inner WAXTITE bag —exclusive with Kellogg of London, Ontario.

Kellogg's PEP BRAN FLAKES

ANOTHER EFFORT TO MAKE ROADS SAFE

Commenting on the highway situation in Ontario, Hon. T. B. McQuesten has submitted some figures which every car-driver should study carefully. Summed up, they tell us that in the last year 560 were killed, that 10,648 accidents were reported; and the economic loss to the province is estimated at $25,000,000. The number killed in 1934 was 512; so Ontario's record is not improving.

The Highways Department, the Safety League, the Ontario Motor League and several other organizations have been conducting campaigns with the object of reducing the accident toll; the latest of which we have heard is the Dominion Automobile Safety Council, with headquarters at Montreal. Its object is "to make the streets and highways safe for pedestrians and motorists during 1936"; and it plans to form branches all over the country.

It provides a safe driving pledge which it submits to all operators of motor vehicles. The promises are:

I will drive carefully.

I will be particularly watchful of pedestrians.

I will always give proper hand signals before stopping or turning.

I will never leave from a parked position until I have given the proper signal and will make sure that the road is clear.

I will never pass a car unless I have 100 yards clear vision ahead and have looked in my rear-view mirror.

I will always come to a halt at railway crossings, stop streets and will not drive through traffic red lights.

I will watch out for four cars—the one in front of me, the one behind me, the one I cannot see, and especially my own.

I will report all accidents, where possible, to the police.

A goodly list of pledges and one that, if observed by every driver, would put a stop to traffic accidents. But, after all, it all comes down to the three essential needs of safe driving—Care, Courtesy and Common Sense.

The difficulty that faces all efforts to reduce the slaughter on the roads is that every driver does not observe the few simple rules—which really sum up in one—Always proceed on the assumption that the other driver is a fool.

There is always that "if." IF everyone kept the rules there would be no trouble. IF everyone realized just how dangerous a machine he was driving, there would be no trouble. IF the authorities insisted on thorough examination tests before licenses were granted, there would be no trouble.

And another pledge might well be added to that quoted: I will report to the nearest police office any infraction of driving regulations I see. IF the fellow who buzzes past you on a curve or a hill, for instance, knew he was lable to be reported and punished, he would probably stay where he should. The safe drivers can help a lot if they would help the traffic officers.—Cornwall Standard-Freeholder.

WILL ROGERS' TRIBUTE

Take my name away, take away my eggs, even my chili, but leave me my newspaper. Even if it just has some purely local news as "Jim Jones came home last night unexpectedly and bloodshed ensued," or "Jesse Bushyhead, our M. D., is having one of the best years of his career, practically speaking —but they just won't pay him when they get well." "The county seat was packed yesterday with prominent visitors from out of town, attempting to renew their notes," and "Election ain't far off and everybody is up for office that can sign an application blank." Now all that doesn't seem much news to you. But it is news to you, especially when you know the people and they are your own folks. So, no matter how punk you might think your local paper is getting, why just take it away from you and see how you feel. The old newspaper, I think, is just about our biggest blessing. So let's all read and be merry, for tomorrow the paper may not have enough ads. in it to come out.

OUR COCKEYED CALENDAR

An Opportunity to Make Constructive Changes Will Come in 1939

(Contributed by The Financial Times, March 13th)

Change, as someone or other has remarked, is the law of life. But possibly the human race is not instinctively law-abiding; in any event, as individuals or in the mass, our natural reaction to change is resistance, and the more logical the change, the stronger the resistance. Annually there is a dispute about daylight saving, and it still is not adopted nationally. There is a hazy but effective opinion, among the fundamentalists, at least, that our clocks and watches were set by Moses on Mount Sinai and that it would be impious to alter them.

If impiety is involved in so simple a matter as setting back a clock, how much more serious in the change of our whole calendar. Yet every business man will admit, if pressed, that our present calendar is cockeyed. The two halves of the year are of unequal length; the quarters are not the same. Our children still have to memorize: "Thirty days hath September, etc."

In the March issue of The Canadian Chartered Accountant the editor reviews the present status of the movement for calendar reforms. Chartered accountants are naturally among those greatly interested in the movement for accounting frequently makes necessary the comparison of one period with another, and the lack of periods of equal length brings dismay to their orderly souls.

Our present calendar, he points out, goes back two thousand years to the days of Julius Caesar. With certain adjustments made in 1582, it became known as the Gregorian Calendar. This was adopted by the British Empire in 1752 and is now in general use throughout the world.

* * *

The problem of reforming the calendar is principally a matter of finding a satisfactory formula for a change without making a change so sweeping that it could not possibly secure general approval. One objection to the thirteen-month calndar is that the number thirteen is unpopular, anyway, and the public would not welcome it. The main objection is that thirteen is not conveniently divisible into halves or quarters. The present movement for calendar reform retains the twelve months under their present names. In fact, the alterations are so slight that they would be hardly noticed. Yet they accomplish all that chartered accountants and business men generally desire.

The proposed calendar, known as the month calendar is that the number thirtalling 364 days. The 365th day will be a holiday following the last day of December. Leap Year Day will come every fourth year, probably at the end of June. The year is divisible into two equal halves of 182 days each, and four equal quarters of 91 days each.

The World Calendar provides a fixed date for Easter, April 8. We view this change with some personal regret, for being of a mathematical rather than a religious turn of mind, we used to while away many a dull sermon hour in our boyhood by computing Easter dates from the involved formulae for Golden Numbers at the beginning of the prayer book.

We cannot concoct a metrical version of the World Calendar, but its simplicity makes one unnecessary. January, April July and October will have 31 days and all the rest will have 30. All 31-day months will begin on Sunday. February, May, August and November will begin on Wednesday. The others will begin on Friday.

The date of Easter will fix the dates of other religious holidays. Other holidays will be celebrated on the same dates as at present. The only months that will be changed in length are February, March, April, May, August and December.

* * *

In order to bring about the change with the least possible confusion, it is proposed to make it effective on January 1, 1939. The World Calendar Association had worked to make the change on January 1, 1933, that date being Sunday. Not being successful then, it has had to make its objective six years later and a further six-year delay will be imposed if public opinion cannot be sufficiently educated within the next three years.

In Canada the support for reform has been organized under the Rational Calendar Association, which is affiliated with similar associations throughout the world. The real impetus to the present movement came from the International Chamber of Commerce in 1922 when it took a lead in the matter and brought it to the attention of the League of Nations. The following year the League appointed the Communications and Transport Committee to make a special study of the problem and was thereby instrumental in securing for it the consideration of every nation. Many other proposals for reform have been seriously considered, but the World Calendar is now the only one which receives strong general support.

Thus for nearly fourteen years a reform which nearly everyone will admit is needed and to which no serious objection can be raised has struggled ahead.

(Continued on Col. 7)

In the Automotive World WEEK by WEEK

Being a good hand at carpentering, Hiram Dohner kept his Chevrolet Royal Mail roadster in excellent running condition for 22 years and then had a 1936 model presented to him as a sort of reward. Hiram lives in Quentin, a hamlet in the valley of Susquehanna. When the Chevrolet people set out to find the oldest Chevrolet in point of continuous service in the United States, the roadster of the Pennsylvania carpenter won hands down, with a few marks thrown in for neatness. The Dohners, Hiram and Mary, take care of things, and their family transportation, even with 250,000 miles registered,, was as slick and shiny as a two year old. Upkeep had cost $250., including three paintings and a new top. The Dohners were Chevrolet's guests at Detroit, where they were given a 1936 model, a distinguished one, too, for it was the one millionth Chevrolet built in the calendar year 1935.

WITH EYES AGLEAM

The eyes of a moose, alternately blinking red and green from atop a mighty totem pole, will direct tourist traffic through Parry Sound, Ont., this year. Plans for the totem pole traffic light were explained to the Ontario Good Roads convention by J. M. Daly, Indian agent from Parry Sound. The pole will be a vast affair, facing the highway, and the images carved on it, from top to bottom, will include the moose, a bear, a deer, two geese, a duck, an early Canadian voyageur in a canoe, a tepee, a schoolhouse and a church. The eyes of the moose, coordinated with traffic signals, will be the only animated portion.

G. M.'S NEW G. M.

In the appointment of Harry J. Carmichael to be vice president and general manager of General Motors of Canada, Limited, Oshawa children acquire a new part-time playmate, says a staff writer in Financial Post. While he was in St. Catherines as president of McKinnon Industries, he could "frequently be seen on a vacant lot, with coat off and sleeves rolled up, yelling himself hoarse and having the time of his life playing baseball with a pickup team, the other members of which were some thirty years his junior." His keen interest in sports is traceable to his own playing career. He formerly played with St. Catherines baseball, basketball and rugby teams, and was also a member of the rowing crew. He regards as one of the highlights of his life the day back in 1924 when the team for which he caught gave the Toronto Oslers a great battle in the final for the Ontario championship.

KAYE DON WITH PONTIAC

They don't come any more inquisitive or observant than Kaye Don. The few motor car executives and reporters who were with the famous British race-car and speed-boat driver when he made a one day visit to Detroit and the Pontiac Motor Company recently, found a different Kaye Don. Just as fastidious and dapper as ever but an energetic business man now. The smiling, dashing Englishman is managing director of Sole Concessionairres, Ltd., Pontiac automobile distributors for the British Isles and Ireland. He talked of the automobile industry in England, commenting on the interest that is being taken in America over the announcing of new cars and the holding of auto shows in the Fall. England never has known any other time of doing those things. The great show at Olympia in London always comes in October or November. Although 100 per cent. of his time is being given to his business, Kaye Don has not lost his interest in racing. He'd like to get behind the wheel of a racing car or boat again, but that is out of the question until he recovers fully from the strain suffered in an accident almost two years ago on the Isle of Man.

VACUUM FUEL SAVER

Increased gasoline economy of the new 1936 Oldsmobile is due, in a large measure, to the incorporation of a new vacuum fuel saver on the distributor which automatically advances the spark to develop the maximum of power and greatest engine efficiency at all speeds. The degree of spark advance over a more effective range is regulated. At the same time, this fuel saver gives freedom from detonation and spark knock.

THE DIONNE SEASON

Ontario Motor League officials estimate that the "Dionne season" in 1936 will bring more motorists than ever to Canada. That is just the League manager's way of predicting an increase in tourist travel, incidentally giving a little credit for the increase to the amazing quintuplet sisters of Callander. There were almost 15,000,000 tourists to Canada from the United States last year, so it is readily seen they cannot all get a look at the quints, even if they so desired. Nevertheless, the traffic in both Ontario and Quebec is definitely affected by the north county attraction. Many come to Ontario for the first time because of the quints. Others who would ordinarily remain near the border continue their trip to the North Country. Still others who usually tour in Quebec now come to Ontario via Montreal and return to the States by way of Toronto or Windsor.

SIXTY-SIX MILLION IN SMOKES

While "cigarette money" may be small change to the average Canadian, the amount spent on tobacco in the Dominion as a whole during a year is a very substantial sum and supports an industry of major importance. According to a report issued by the Dominion Bureau of Statistics, the output of the Canadian tobacco manufacturing industry in 1934, including excise duties, was valued at $66,400,493, which represents an increase of 2,165,734, or about 3.4 per per cent., over that of the previous year. Cigarettes formed the main item of production with an output of 4,843,470 thousand valued at $38,182,600. Smoking tobacco was next in importance with an output of 19,916,321 pounds valued at $19,939,514. This was followed by cigars with a production of 116,858 thousand, valued at $4,557,595; chewing tobacco, $3,118,,235 pounds, valued at $2,642,751; and snuff, 788,913 pounds, valued at $1,063,449.

Tobacco has been grown in Canada since the early French colonial days. At that time tobacco smoking was general among the natives, but the white people did not acquire the habit as quickly as the natives as the use of tobacco was frowned upon in the best circles. Due to public sentiment and government opposition some time passed before the farmers began to grow the plant. It was not until 1735 that the government gave any encouragement to tobacco growing. Times have changed since then and today the tobacco industry contributes materially to the agricultural economy of the Dominion. Materials used in the industry in 1934 had a value of $18,629,615, of which $14,164,681 was for raw leaf tobacco. All told, the industry consumed 36,100,480 pounds of raw leaf tobacco, of which 26,927,337 pounds with a cost value of $7,521,936, were of domestic origin. During the year under review there were 127 establishments engaged in the tobacco industry, representing a capital investment of $5,546,009 and providing employment for 8,150 workers. The value of production, less excise duties, is placed at $37,489,025.

Frank Jackson, farmer of Enterprise, 30 miles west of Kingston, reported he saw a flock of white crows alight in a field near his home. With the Albino flock were several black ones.

MODERN WOMEN

by CHARL ORMOND WILLIAMS

President of National Federation of Business and Professional Women's Clubs, Inc.



When I was in Hawaii this winter a unique honor was accorded me which I want to share with every reader of this newspaper. I was the first woman for whom a demonstration of anti-aircraft guns was ever given by the 3rd Battalion, 64th Coast Artillery Regiment at Fort Shafter. Only Vice President Garner and Secretary of War Dern have been similarly honored in recent years. I wish every citizen of the United States could visit our Island Possessions and see how other Americans live.

* * *

There are more "firsts" for Mrs. Nellie Tayloe Ross than for almost any other woman in official life. She was the first woman Governor of Wyoming, the first woman director of the United States Mint, and the first woman to have her likeness on a medal struck by the Mint.

* * *

Novel occupations greet the eye in glancing over a list of those in which some of the 5,600,000 women wage earners are engaged in Great Britain. There are chimney sweeps, blacksmiths, piano tuners, farm bailiffs, stock brokers, and harbor officials, among others, according to Mrs. Oliver Strachey of the executive committee of the Women's Employment Federation of London. It is harder to find employment for women of education than for those who follow some of these odd callings, Mrs. Strachey says.

* * *

In Haapsalu, Estonia, knitting is an art, not a fad, and the women of that country do such remarkable work with their needles that they send exhibitions to foreign countries and many examples of their finest handiwork are owned by royalty. Recently there was an exhibition of their knitting in this country.

* * *

One young woman who is making good in a brand new type of job is Miss Doris Pringle who has been made a radiogram messenger on a transatlantic liner. She is a graduate of the University of Southern California, has been a stenographer, and is now making regular voyages.

OUR COCKEYED CALENDAR

(Continued from Col. 3)

One cannot see that there would even be any political danger involved should either the Conservative or Liberal party advocate it. On the other hand, neither party could garner much political capital from such advocacy. That plus human inertia, may be the real reason why we still retain our cock-eyed calendar. Here's hoping we scrap it in 1939.

Enjoy Performance and Economy COMPLETELY BALANCED

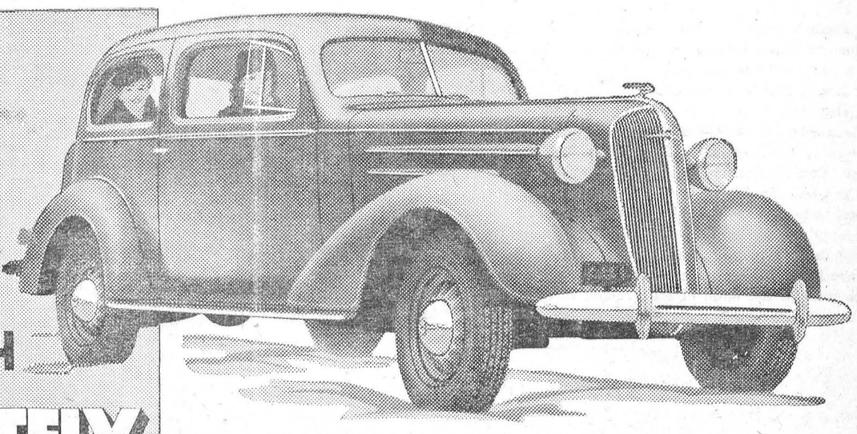

CHEVROLET uses the famous Valve-in-Head engine design because every engineering test shows that the Valve-in-Head principle results in greater *power*—more flashing *pick-up*—finer *hill-climbing* ability.

But that's only half the story. For this same Valve-in-Head engine is the secret of the big savings on gasoline and oil that Chevrolet owners boast about. The fact is, this principle results in more than a 10% fuel saving as compared to the conventional design.

Chevrolet goes right on from performance and economy to give you ALL the good things—features *not combined on any other low-priced car!* Check the list below—compare the new 7% GMAC time payments.

PRICED FROM $772

(Standard Series 2-pass. Coupe)

Master DeLuxe Models from $905

Delivered at factory, Oshawa, Ont. Fully equipped. Freight and Government Registration Fee only extra.

C-406

CHEVROLET GIVES YOU ALL 6

PERFECTED HYDRAULIC BRAKES . . TURRET TOP BODIES BY FISHER . . VALVE-IN-HEAD ENGINE . . FISHER NO-DRAFT VENTILATION . . KNEE ACTION . . (on Master DeLuxe Models) SAFETY GLASS THROUGHOUT

CHEVROLET

Consider the Company Back of the Car

D. MELVIN, WINCHESTER, ONT.

Associate Dealers—Milton Shaver, Chesterville; Ernest Trickey, Williamsburg; Homer B. Everett, Iroquois.

"THE WINCHESTER PRESS"

E. B. ROSS, Proprietress. W. H. AGNEW, Editor.

The Press has a guaranteed circulation of over 1000 in Dundas and adjoining counties. It was established in the year 1887 and is today the Largest and Leading Newspaper in the County of Dundas.

Dundas, for its size, is the richest and most progressive County in Ontario. Winchester is the centre of the County and has about 1150 of a population.

The Press is published every Thursday. Subscription $1.50 in advance, foreign $2.00. Member of the Canadian Weekly Newspapers Association.

We invite inquiry and answer questions cheerfully. Write or Phone 21.

ADVERTISING RATES

All local display advts. 16c per inch each insertion, by yearly contract.

Small advertisements such as For Sale, Wanted, Found, Lost, etc., not over one inch, 50c for first insertion and 25c for each subsequent insertion. If not paid in advance the price is 60c and 30c. In Memoriam Notices 50c and 25c for each verse. Card of Thanks 50c.

Transient Display Advts. 40c per inch single column. If for issues without changes 25c per inch. Any advt. inserted for less than six months at above rates.

Legal, Municipal and Government Advertising 12c per line first insertion and 6c per line for each following. 12 lines to inch.

THURSDAY, APRIL 2nd, 1936

HIGHWAY ACCIDENTS

During the period from September 1st, 1930, to the end of 1935, reports Ontario's registrar of motor licenses, there were 21,529 motorists' licenses suspended by magistrates or officials of the Highway Department and 17,485 under the automatic provisions of the law which requires proof of financial responsibility after an accident. In the last calendar year 1,045 licenses were taken away under the former action and 3,549 for lack of proof of financial responsibility.

The cause of the majority of suspensions is classified under the head of reckless driving in connection with accidents. Other suspensions were for speeding, racing, criminal negligence and intoxication. The total for the latter was 2,361 in the period of five and a quarter years.

It is the duty of every motorist to keep in mind the safety of others as well as his own, when using the public highways. The above statistics indicate that reckless driving is the chief cause for the suspension of drivers' permits—and rightly so. The individual who drives in such a manner as to endanger the life and property of others should not be permitted to handle a motor vehicle, and it is to be hoped that the proper authorities will continue to press the campaign against reckless driving.

The motoring season is now begun and citizens should take particular pains to see that their automobiles are in first-class mechanical condition, which is the primary step to be taken towards the elimination of accidents. Let us all put forth a real effort to avoid accidents this year, by keeping constantly in mind the three chief characteristics of good driving—Care, Courtesy and Common Sense.

CHURCH ATTENDANCE

Now that spring has arrived there will undoubtedly be noticed a decided decline in the number of persons who attend church on Sunday. Fine weather, good roads and the desire for a change in scenery may be put down as the primary causes of such a decrease in church attendance.

For some months people have been confined, more or less, to their homes and the local community. With the arrival of warm weather, there is an increasing tendency to use the Sabbath Day for relaxation and getting out of doors, particularly on the part of urban dwellers. Picnics and the like are in order and those confined to offices during the week are glad of the opportunity to get out into the sunshine and enjoy the pure air and the beauties of Nature.

Such arguments bring us around to this question—why attend church at all? According to the Smiths Falls Record-News, a Windsor clergyman had the following to say, in a recent sermon, concerning church-going, and it would be well for us all to give his words consideration: "I wouldn't disparage faithful preaching or the fine services given by the choirs, but I am persuaded that with the best preaching and the finest singing, if we go to church for anything other than to meet with God, the church is destined to go into decline. We ought to attend church to meet and commune with God regardless of whether the preaching may be good or bad. Any church built on any foundation other than this will not continue."

OUT ON A LIMB

Premier Aberhart, of Alberta, is very much perturbed at present over the failure of Major Douglas to put in an appearance. In fact, Mr. Aberhart is "out on a limb" for his supporters are impatiently waiting for that twenty-five dollars per month that was the main prop in the Social Credit party's platform prior to the election.

Already rumours are heard of an appeal to the people, and although Mr. Aberhart definitely states that such is not the case, it will not be surprising if there is an election in that province before many months have passed.

It would appear that Mr. Aberhart is very much in the same position as the green driver who started the car and was driving merrily along, until he suddenly remembered that he didn't know how to stop it. Mr. Aberhart had swept the Province of Alberta on a Social Credit platform before it dawned upon a surprised people that he didn't know anything about it. The question that is uppermost in the mind of the Premier at this time is likely to be: "What do we do now?" To which the citizens generally will reply "Ask Major Douglas!"

EDITORIAL NOTES

Now is the time to lay plans for a Spring campaign of painting and cleaning around the homes. In a few short weeks warm weather will be with us once again, and much depends on the attitude of the citizens if Winchester is to take on an attractive appearance during the coming summer.

A few flower beds about the grounds add greatly to the appearance of your property, and bring happiness and pleasure, not only to yourself but to others as well. If every citizen takes the trouble to plant a few flowers, how much the town will be improved. Now is the time to make such plans.

When an English newspaper recently alleged that the province of Ontario was not meeting its financial obligations, Premier Hepburn took the opportunity to slap the Mother Country in general by saying that England was not paying her war debts.

It might be well, however, to point out that Britain is maintaining at her own expense, the British Navy, and if it were not for that fact, Mr. Hepburn might not have a province to run.

We extend our heartiest congratulations to our friends, Messrs. A. E. Dobbie of the Smiths Falls Record-News and C. J. McTavish of the Standard-Freeholder, Cornwall, upon being elected secretary-treasurer and director respectively of the Canadian Weekly Newspapers Association, Ontario-Quebec division.

Let Us Serve You!

START 1936 RIGHT BY TAKING ADVANTAGE OF OUR SUPERIOR GROCERY SERVICE. A TRIAL ORDER WILL CONVINCE YOU THAT OUR PRICES ARE RIGHT AND QUALITY HIGH. MAY WE HAVE THE PLEASURE OF SEEING YOU!

PRODUCERS' ICE CREAM. SOFT DRINKS.

J. E. UTMAN, Phone 7, Winchester.

INTERESTING SCENES FROM

THE PRESS SCRAP BOOK

Last week we devoted the items in our scrap-book columns to events that took place in Winchester during the first years of the war. We turn now to the middle stages of the conflict and centre our attention on the year, 1916.

As word came from France that the Allied Troops were holding their own against those of the central powers, the citizens redoubled their efforts to raise funds with which to carry on Red Cross work. In this connection, one of the most interesting programs undertaken at that time was "The Milk-Maids Convention" in April 1916. The Press came out with the following write-up on the concert:

Milkmaids Convention

The entertainment put on by the married ladies of Winchester in the town hall last Friday and Saturday evenings was a striking evidence of the fact that "our mothers" are well qualified in the art of public entertaining, and possess talent that, when required, can be used in a most pleasing and entertaining way. The undertaking of the married women was no light one, and the result of their zeal and labor was one of the prettiest entertainments given in Winchester in years, and the Red Cross enriched by a sum of over $112. The entertainment consisted of a piano duet, "The Sleigh Bells," with a whistling and singing accompaniment, by Mrs. Sweet and Mrs. Ritchie; a Patriotic recitation rendered in most effective style by Mrs. Wm. Shaver; a trio "Spring Birds," or the three old crows, which was very funny, three ladies representing three crows, sitting on stools, and as they all flapped their wings and cried "Caw, Caw, Caw," it fairly brought down the house although one crow nearly lost its beak in the performance. Then there was a vocal quartette by Mrs. McKendry, Mrs. Ritchie, Mrs. Graham and Mrs. B. Smith; and a piano duet by Mrs. Sweet and Mrs. McKeown. Then followed the Burlesque with drill, "The Milkmaids Convention," those taking part being:—Mesdames Ritchie, J. H. Ross, E. Payne, A. Cameron, H. Merkley, S. W. Boyd, F. Campbell, J. McCormick, G. Gilroy, W. J. Forrester, W. Gamble, B. Smith, Jay Quart, W. Scott, J. McKendry, J. F. Ault, H. Graham, E. Gilroy, K. Helmer, W. Shaver, E. Christie, L. Suffel, W. Gardner, J. McLeod and J. H. Miller.

The ladies were all dressed in Milkmaid Costume, but of a very new and becoming style, wearing sun shade hats, prettily trimmed. They marched in from the Public Library room two by two, each carrying a milking stool and a tin pail. Before proceeding with the convention, a number of the ladies went through a very pretty drill which was executed with a precision and ease that could not have been excelled by well trained young ladies. The proceedings of the convention were entertaining, if not instructive, and elicited much laughter and applause. The bringing of the Holstein Cow, noted for giving ice cream, cream chocolates, butter milk, etc., was a fitting conclusion to an entertaining and sometimes stormy Milkmaids' Convention. The entertainment closed with a Patriotic Solo and chorus by Mrs. Payne and the ladies of the Convention and with the National Anthem.

* * *

However, we must not feel that all thoughts during those years were on war, for we find the following feature item appearing in the Press of June 29, 1916.

Barlow—Steele

An exceedingly pretty but quiet wedding took place on Wednesday, June 28th, when one of Winchester's most popular young ladies, Miss J. Mame Steele, youngest daughter of Mr. and Mrs. W. J. Steele, was united in marriage with Mr. Fred J. Barlow, B. A., of Toronto.

The ceremony was performed by the Rev. F. H. Sproule, B. A., of Montreal, at high noon in the presence of the immediate friends, at the home of the bride.

Miss Steele, who was given in marriage by her father, looked very charming in a beautiful gown of white Duchess satin and Oriental lace, with veil arranged in cap effect with orange blossoms, and carried a magnificent shower bouquet of roses and lilies of the valley, and also a beautiful point lace handkerchief made by one of her girl friends. She was attended by Miss Emma Gardner who wore a very pretty gown of pink flowered silk Marquisette and carried a beautiful bouquet of pink roses, while little Miss Agnes Parker, niece of the bride, made a lovely little flower girl, wearing a dainty white silk frock and carrying a basket of pink and white sweet peas.

The groom was very ably supported by Mr. Ernest Steele, brother of the bride. The guests were ushered in by Masters Rupert and Gerald Helmer.

The wedding march was rendered by Miss Clara Irving.

The drawing room was beautifully decorated with roses and peonies, the bridal party standing under an arch of palms and roses.

After congratulations the guests were ushered to the dining room which was also artistically decorated with roses and carnations, the bride's table being especially attractive. A very dainty luncheon was served by the Misses Ethel Rennick and Mary Robinson.

An array of beautiful wedding gifts attested to the deserved popularity of the bride, among which were twenty pieces of cut glass from lady friends who attended the shower given by Miss Gardner.

The groom's gift to the bride was a purse of gold of one hunderd dollars, to the bridesmaid a beautiful pearl pendant, the little flower girl a gold bracelet with monogram, the pianist a gold bar pin set with pearls and peeridots, to the groomsman gold nugget cuff links and to the ushers tie pins.

Mr. and Mrs. Barlow left on the 5.30 train for New York, the bride travelling in a suit of navy bue taffetta opening over a maize blouse of Georgetta crepe and lace,

Upon their return they will take up their residence in Lindsay, Ont.

* *

It is difficult to pass over the following item, however, which reminds us that the ladies were "in the front lines" when it came to Red Cross work. The annual meeting of the Red Cross Society in 1917 brought out some interesting features and the Press had the following report on its front page.

Splendid Address

Mrs. Archer Reviews Work of Winchester Red Cross Society.

The address read by Mrs. Archer, president of the Winchester Red Cross Society, at the annual meeting last week is too lengthy to publish in full, excellent though it is. We have, however, extracted the following notes from it which we feel sure will be read with pleasure by all who are interested in Red Cross work.

The society was organized September 19th, 1914, Mr. J. D. Stewart presiding and there were just fifteen at the meeting.

The society has now over 300 members. Reference is made to the excellent report of the society published last week.

In speaking of the great amount of work done and materials supplied, Mrs. Archer says: "No matter how many willing workers we might have had, none of these could have been accomplished had not the citizens of Winchester been so generous in supplying funds."

Our last magnificent cash donation, more than $1,000 given undersignated, to Dr. Robertson for Red Cross Work was entirely due the men of Winchester, who appointed a Committee to do the hard work of canvassing the town. You all know how faithfully this was done and how everyone responded and tried to make the task as easy and pleasant as possible. There are offerings, more useful than money that have gone to help the King and the Country, some of the members of our Branch of the Red Cross have sent their sons and some may go themselves. Dr. Robertson's visit is too fresh in our minds to need more than a passing remark. We must not forget what he told us of the great need, of the appreciation, and of the army of voluntary workers, entirely unpaid, all over the world, glad to do their bit.

Mrs. Archer was very particular to make mention of all the agencies that contributed to the work of the society and to express the thanks of the society to all for their help. Among those mentioned are the town merchants, the doctors, The Press, Mrs. Mulloy, those who have taken an active part in concerts and teas, the Midgets. In fact, none who in any way assisted were overlooked by the speaker. In conclusion Mrs. Archer said:—

Although our list must of necessity be very incomplete we must not neglect to refer to the encouragement received from the Central Office in Ottawa. The different officers have taken time to praise our work, giving us valuable advice and assistance in doing the best work in the best way and in procuring the proper materials. We must also thank the Reeve and Council for their kindness in giving us the free and unlimited use of the Council Chamber. The last and a most happy cause of gratification is that we have behind us now a strong committee of men, to be known as the Red Cross Men's Advisory Committee, th appointment of which was confirmed by Dr. Roberton, so we feel braver now and able to face future work. It would take too much time to mention all and no one wants to be thanked, each one is doing his share gladly, trying to help those who are suffering and dying to save our dear country.

And now I must make a little confession to you all, and also speak of an unexpected change that has come upon us. The confession is with regard to this very Annual Meeting. I have been reading it a little because, in thinking of the election of officers I have been afraid you would elect someone else to be your President, and I have been so happy in th work, you have all been so good to me, have responded so cheerfully to every suggestion I have made, have helped me in more ways than words can tell, that the office I accepted with fear and trembling when we were first organized, has become a joy and delight to me and I did so want to continue in it for another year. You see you have spoiled me, and in this indulgence you have been aided and abetted by the Men's Advisory Committee who so generously bestowed upon me the unmerited honour of a Life Membership.

And now I think you all know events have made it absolutely necessary for another member to be elected as your president today. The work will be made easier for her by some extra departments being arranged, and by the head of each department being absolutely responsible for her own work. I know that the newly elected executive committee will be as faithful and helpful to her as the present one has been to me and so I shall be able to congratulate your new President while filled with envy of her, and with great sorrow at the thought of leaving you all. But I know you will go on doing more and more. We know the sick and wounded will need care long after this terrible war is over. We also know that those who have helped the Red Cross Society of Winchester in its first year of work will continue to do so and that you will not go backwards but forward."

HYNDMANS

Messrs. George and Earl Francis spent the week-end in Smiths Falls.

Mrs. Howard Robinson spent a few days last week with friends in Winchester.

Mrs. Arlow Beggs of Silver City spent a few days last week with her parents, Mr. and Mrs. Sam Grant.

Mr. Cecil Canning of South Mountain, spent Sunday with friends in this vicinity.

Mr. and Mrs. John Beggs of Heckston spent Sunday with Mr. and Mrs. Robert Conley.

Mr. and Mrs. Cecil Wylie and baby of Prescott, Miss Mary Spencer of Lansdowne, spent Sunday with Mr. and Mrs. John Francis.

Mr. Mervin Colburn of Ogdensburg, is spending some time with Mr. and Mrs. Myron Beach.

WINCHESTER SPRINGS

Miss Edna Casselman is spending a few days with her cousin, Miss Leila Casselman.

A meeting of the United Church Ladies' Association was held on the 26th at the home of Mr. and Mrs. Wm. Steele at Toyes Hill. The president, Mrs. Wm. Steele, presided over the meeting after which the Scripture reading was given by Mrs. C. McIntosh. Mr. C. Robinson led in prayer. After the business was discussed the meeting closed by the Mizpah benediction. Lunch was then served by the ladies.

Miss Sybil Morrow spent the week end with her grandparents, Mr. and Mrs. A. Bailey.

Miss Vivian Fetterly of Nation Valley spent the week-end with friends here.

Miss Winnifred Ball spent Saturday in Ottawa.

Miss Georgeina Casselman had tea with Miss Melba Casselman Saturday evening.

Mr. and Mrs. Clifford Robinson and Mr. Wilburn Robinson attended the funeral of the late Mrs. Edgar Robinson held at Elma Saturday afternoon.

Mrs. Leslie Holmes and family spent a few days with her father at Nation Valley.

Mrs. James McMillan and daughter spent Wednesday with her father and brother here.

Mrs. Harry Holmes spent the week-end with her parents at Nation Valley.

Mr. and Mrs. Charlie Dunn of Canton, N.Y., spent a few days with Mr. and Mrs. Lorne McIntosh. Miss Muriel McIntosh returned with them for a few days.

Messrs. Rufus Casselman, Archie Bailey, Aden Caselman and Hector Munro spent Tuesday in Ottawa.

Mr. and Mrs. Mac Daugherty has moved to Marvelville where Mr. Daugherty has secured a position in the cheese factory there.

Mrs. Erwin Casselman was taken to Cornwall hospital where she was operated on for appendicitis and is progressing favourable.

Mrs. Mabel Allison and Miss Luella Allison of Winchester called Tuesday evening on Mrs. R. Allison.

MELVINS

Mr. and Mrs. Sherman Christie and sons, Orval and Glenn, spent Saturday evening at the home of Mr. and Mrs. James Shaw.

Mr. Frank Coulthart of Morewood, had dinner on Saturday at the home of Mr. and Mrs. Arthur Christie.

Mr. Herb Walter spent Saturday at the home of his brother, Mr. George Walter, of Vancamps, and Sunday afternoon at the home of his daughter, Mrs. Earl Mulholland of Ottawa.

Mr. and Mrs. Arthur Christie and daughters, Esther and Mrs. Harold Keyes of Winchester, spent Thursday in Ottawa.

Mr and Mrs. Dalton Robinson and family spent Saturrday evening at the home of Mr. and Mrs. James R. Johnston of Cass Bridge.

Mr. and Mrs. Elgin Black and daughter, Genevieve, spent Friday and Saturday at the home of Mr. and Mrs. John Black of Ottawa.

Mr. Wm. Dickson, of Winchester, was a caller at the home of Mr. J. A. Erratt on Monday.

Mr. and Mrs. Wallace Cinnamon and daughter, Joyce, of Cloverdale, spent Tuesday at the home of Mr. and Mrs. H. Robinson.

Mr. and Mrs. Harold Keyes and sons of Winchester, and Mr. and Mrs. Allan Wing of Ottawa, spent Sunday at the home of their parents, Mr. and Mrs. Arthur Christie.

Master Charlie Coulthart of Morewood, spent the week-end at the home of Mr and Mrs. F. G. Beckstead.

Miss Eva Gibson spent Thursday afternoon with Miss Evelyn Erratt.

Miss Winnifred Greer is spending the week with Mrs. McQuaig and Miss Evah McQuaig of Williamsburg.

Mr. and Mrs. Jack Campbell and daughter, Audrey, of Osgoode, were callers at the home of Mrs. S. A. Greer on Sunday.

UNLIMITED BARGAINS AT

"THE BIG STORE"

Quality and Price In Each Purchase

2000 ROLLS 1936 WALL PAPER 16c to 50c

NEW SPRING PATTERNS Per Double Roll

FRIENDS
DON'T TAKE CHANCES
With Unknown Brands of Rubber Footwear. The Name
"KAUFMAN"
Stands for "Dollar For Dollar" Value.
Complete Stock of Child's, Misses' Ladies' Boys' and Men's.
"THEY COST NO MORE."

LARGE ASSORTMENT OF WHITE and COLORED
BROADCLOTHS
36 Inches Wide
20c to 25c yd.

WE RECOMMEND
D & A Corsets
And Carry The Largest Stock In The County.
$1.00 to $3.00 pr.

SHOES!
WE STOCK A FULL RANGE OF THE FAMOUS
Style-Arch Shoe
FOR WOMEN
Get them properly fitted and have Absolute Comfort
$6.50 pr.

RAYON SILK
UNDERWEAR
Per Garment
50c
BLOOMERS and VESTS
Colors—Pink, Peach and White

40 PIECES
New Prints
Tub-Fast Colors—Floral Designs
36 Inches Wide
15c 20c 25c

36 INCH
Colored Ginghams
For Children's Dresses
20c yd.

Smart Silk Hosiery
"ALLEN-A" MAKE
In Service, Crepe and Chiffon
All The New Colors
75c to $1.00 pr.

36 INCH
SILK CREPE
FOR SPRING DRESSES
Shades—White, Pink, Green, Brown, Navy and Black
$1.00 yd.

15 PATTERNS—DOMINION
TABLE OILCLOTH
Latest Designs, 54 Inches Wide
50c yd.

SPECIAL—27 INCH
White Flannelette
For A Limited Time
12½c yd.

WE ARE HEADQUARTERS FOR DAIRY SUPPLIES
SANITARY
MILK PAILS
NO. 14 90c NO. 16 $1.00
NO. 6 EASTERN TOWNSHIP PATTERN $1.00
NO. 20 DANISH PATTERN, Sanitary $1.25 each.

Strainer Pails
$1.20 to $1.35

SANITARY
Milk Strainers
For Use With Shipping Cans
STANDARD $2.50 SIZE LARGE $3.00

"RAPID-FLO"
Filter Discs
For Above Strainers
90c
Per Hundred

WYANDOTTE CLEANER and CLEANSER
50c bag

YOUR CAR WILL HAVE MORE PEP WITH A SET OF NEW
Champion Spark Plugs
Change Every 10,000 Miles and Change to "CHAMPIONS"

THE NEW NO. 21
"CLIPMASTER"
THE WORLD'S FINEST
Electric Horse Clipping Machine
$24.75
Complete Stock of GENUINE STEWART REPAIRS

SPECIAL
GALVANIZED PAILS
No. 12 23c No. 14 27c No. 16 35c
While Our Stock Lasts

"SNAP"
CLEANS EVERYTHING
Aluminum, Graniteware, Brass and Nickle. Special Price
15c can

Grocery Dept.

"GOLDEN SHEAF" WHOLE WHEAT MEAL
For Porridge, Muffins and Baking
5 lb. pkg. 33c

"ROYAL CROWN" BLACK TEA
Blended in England from Fine India and Ceylon Teas
65c lb.

"ROYAL CROWN" FRESHPAK COFFEE
You Will Like It.
39c lb.

CROWN BRAND CORN SYRUP
10 lb. Pail 68c

Extra Quality SHELLED WALNUTS
45c lb.

MAPLE LEAF BAKING POWDER
1 lb. can 20c

EDDY'S MATCHES
3 Boxes For 22c

WORCESTERSHIRE SAUCE
15c Bottle

DR. CHASES' NERVE FOOD Reg. 60c For 49c
DR. CHASES' KIDNEY-LIVER PILLS 29c

A. Sweet & Co.
WINCHESTER, ONT.
Hardware Phone 135 - - Office Phone No. 1

MOUSE TRAPS 2 for 5c
RAT TRAPS 10c each

LET US

PREPARE YOUR CAR FOR SPRING AND SUMMER DRIVING

Our service includes: Change of Oil in Crankcase, Transmission and Differential; all Moving Parts thoroughly greased with proper grades of lubricants; your battery checked; tires checked and tubes replaced or repaired if necessary; headlights adjusted; spark plugs cleaned; fan belt adjusted or replaced; generator regulated; radiator flushed; car washed and simonized; top re-dressed; minor adjustments to motor, chassis or car body made where necessary.

Our rates are reasonable and service guaranteed.

USE GOOD TIRES!

You will save yourself a lot of trouble and possibly avoid an accident if you have your car equipped with good tires. We sell "Dominion" and "Firestone." Both are leaders in the tire field and are priced reasonable. All sizes on hand. We also carry different grades of tubes.

BICYCLE TIRES!

We have added to our stock, a line of Bicycle Tires and Tubes. These are well known makes and are moderately priced.

ACCESSORIES

You will find our stock of automobile accessories complete in every detail—Batteries, Polishes, Bulbs, Tire Patching and Cement, Blow-Out Patches, Fan Belts, Gasolines, Oils, Etc.

A share of your valued patronage will be greatly appreciated.

H. Workman

"SUPERTEST SERVICE STATION"

TELEPHONE 116 WINCHESTER

S. S. NO. 10, MOUNTAIN REPORT

Sr. IV—*Edna Walter 66, *Olive Guy 65, Arnold VanAllen 58, *Howard Guy 49

Sr. II—Alice Fawcett 74, Doreen Fawcett 72, Clarance Bellinger 70, *Linda Alexander 61, *Norma Guy 50.

Jr. II—*Graham VanAllen, Gordon Fawcett Pearl Bellinger.

I—Francis Wylie, Norma Wylie.

Primer—Donald Rose, Wilma Fawcett.

"*" denotes perfect attendance

Helen M. Taylor, Teacher.

STRADERS' HILL

Mr. and Mrs. Harold Helmer and baby of Winchester, spent a day this week with Mr. and Mrs. Bernice Strader.

Mr. Robert Robinson had tea Tuesday evening at the home of Mr. George Foster.

Rev. and Mrs. S. Burman of Dundela had tea Wednesday evening with Mr. and Mrs. Wilbert Strader.

Mr. and Mrs. Bert Reddick of Spencerville had tea Wednesday with Mr. and Mrs. Bernice Strader.

Mr. Herbert Helmer of Winchester, spent Wednesday at Mr. Bernice Strader's.

Mr. and Mrs. Ed. Foster of Morrisburg and Mrs. Wilfred Henophy of Williamsburg, spent Thursday at Mr. Cecil Hanson's.

Mr. and Mrs. A. Foster spent Friday evening at Mr. Wilbert Strader's.

Miss Jean Strader spent Saturday night with Miss Audrey Strader.

Mr. George Tupper spent Saturday afternoon in Cornwall.

Mr. and Mrs. Herbert Hanson spent Sunday with Mr. and Mrs. Lloyd Miller.

Mr. and Mrs. Ben Pennington spent Sunday with Mr. and Mrs. Edwin Johnstone.

Mr. and Mrs. Cecil Hanson and son spent Sunday with Mr. and Mrs. Arthur Whittekar.

Mr. Mahlon Strader and Miss Ruth Harper had tea Sunday evening with Mr. and Mrs. Vincent Steele at Toyes Hill.

Mr. James Hanson spent Sunday with Mr. and Mrs. Henry A. Hanson.

MOUNTAIN PUBLIC SCHOOL HONOUR ROLL

Senior Room

V Class—Ruby Simzer 88, Karl Bryan 81, Milton Crowder 62.

Sr. IV Class—Duane Wright 73.

Jr. IV Class—Helen Giles 84, Lyall Haines and Manning Wright 80, Donald Balkwell 70, Laura Berry 50.

Sr. III Class—John Clark 82, Wyman Humphries 74, Donald. Giles 71, Nelda Crowder 70, Hazel Bellinger 63, Pearle Berry 61, Lorne Haines 55.

Jr. III Class—Jean Cameron 90, Aileen Cheney 86, Doreen Durant 81, Pearle Bellinger 76, Deane Wright 70.

Rae. M. Derby, Principal.

Junior Room

II Class—Jean Clark 88, Arland Humphries 87, Alcide Lajoie 80, George Berry 78, Kenneth Giles 76, Scott Gibson 62, Viola Tousaw (not ranked).

Sr. I—Lorne Tousaw (not ranked).

Jr. I—Verla Humphries 87, Ethelwyn Irving 84, Donnie Cheney 71, Dorothy Wood 67.

Sr. Primer—Audrey Beggs.

Jr. Primer A—Lillian Wood, Jackie Cameron.

Jr. Primer B—Jackie Berry, Pauline Lajoie.

Elsie Whitley, Teacher.

NEWS BUDGET FROM METCALFE, ONT.

Miss Mabel Bouck spent the week-end at her home in Osgoode.

Miss Edna Tushingham of Ottawa, spent Sunday with friends here

Miss Lyla Stanley of Ottawa, was the guest of Mrs. H. E. Craig on Sunday.

Mr. and Mrs. Wallace Hall of Edwards, were Sunday guests of Mr. and Mrs. C. N. Latimer.

Miss Freda Boyd, of Ottawa, spent part of last week at her home here

Mr. and Mrs. E. Dean and Miss Muriel of Ottawa, spent Sunday with Mrs. M. Harrison.

Mrs. D. J. Kidney and Miss Ida McLaurin spent a couple of days in Ottawa last week.

Mrs A. J. McLellan and family have returned home after visiting Mr. and Mrs. L. Wilson of Osgoode.

Mr. and Mrs. Wm. Hall of North Gower visited friends in the village and vicinity during the past week.

Mr. and Mrs. Herman Wallace and Master Sidney, of Woodroffe, spent last week at the former's home here.

Misses Grace, Myrtle and Annie Woods of Ottawa, were Sunday guests of relatives in this vicinity.

Mr. and Mrs. Harry Wallace returned to their home in Detroit, Mich., after spending a week at the former's home here.

Miss Cecilia Ownes, R.N., of Ottawa, has spent the past ten days with Miss Sarah O'Callaghan who has been seriously ill.

Mr. and Mrs. Jas. Mullins returned home the last of the week after spending the past two months in Ottawa.

Mrs. J. Bouck of Osgoode, Mrs. Dillabough of Heckston, and Mr. R. Dillabough of Osgoode were guests of Mr. and Mrs. R. A. F. Blair on Sunday.

Mr. Wilmer Byers of Queens University, Kingston, spent the week-end here with his parents, Dr. J. C. and Mrs. Byers.

Several from our village and vicinity attended the Minto Follies held in Ottawa Auditorium on Saturday evening.

The weekly meeting of the Y. P. U. of Metcalfe United Church was held on Wednesday evening with an average attendance. The president, Mr. Ralph Derby, presided at the devotional exercises, after which the program on Christian Fellowship was taken by Mr. John E. Boland. At the close of the meeting, final arrangements were made for holding a social evening on April 1.

Interesting Lecture Given

A lecture under the auspices of the Ladies' Guild of Holy Trinity church was held5 in the Township Hall on Tuesday evening, the speaker being Rev. C. H. Roach, rector of the church. Choosing as his subject, "Two Famous Women," Mr. Roach spoke first on Joan of Arc, the Maid of Orleans, covering her life from early girlhood. In closing the speaker pointed out the variability of human opinion as being shown in the life of this girl, who, after being acclaimed as the Saviour of the French nation, was a few years later executed as a sorceress, and five hundred years later canonized.

In the second part of his lecture Mr. Roach spoke on Florence Nightingale, the 'lady with the lamp,' to whom the nursing profession owes so much, and stressed the need of following her example in surmounting every difficulty, however great, which lies in the path of duty.

Several members of St. Matthias' church, Ottawa, were present, and assisted with the musical part of the program, in vocal and instrumental numbers.

Friendly Circle Hold Closing Meeting

The closing meeting of the Friendly Circle for this season was held on Thursday evening at the home of Mrs. W. J. W. Woods, with seventeen members in attendance.

Mrs. D. J. Kidney presided, and after an opening sing song, the members responded to roll call with "A Canadian textile and where manufactured." Befor beginning the program, Mrs. Kidney expressed her appreciation of the cooperation shown by the members throughout the season, and in return a vote of appreciation was extended to Mrs. Kidney for her splendid leadership. During the evening, a quartette comprised of Mesdames D. J. Kidney, J. P. Dowser, F. York and R. A. F. Blair, contributed two numbers. A duet sung by Mrs A. C. Blair and Mrs. E. S. Stanley, and a piano solo by Mrs. Edgar Stanley were also enjoyed.

An interesting paper on the writings of Stephen Leacock was given by Mrs. R. K. Runnells and a paper on Irish History, reviewing some of Sir Thomas Moore's poems, was read by Mrs. A. C. Blair. The recreation period was led by Mrs. E. McGirr and a very interesting contest featuring famous women was enjoyed.

Plans were made for a day in Ottawa next week, and a committee composed of Mrs. E. McGirr, Mrs. D. J. Kidney, Miss Ida McLaurin and Mrs. R. A. F. Blair, was appointed to make necessary arrangements. Refreshments were served by the hostess, assisted by Miss Eleanor Woods.

DISTRICT NEWS

SOUTH MOUNTAIN

Mr. and Mrs. Avner Collison Sundayed with their daughter, Mr. and Mrs. Chris Forrester.

Mr. and Mrs. Harry R. Murdock spent the first of the week with her parents, Mr. and Mrs. Joseph Lennox, of Pleasant Valley.

Miss Nelda Lennox of Pleasant Valley was a Sunday guest of her friend, Miss Hazel Cleland.

Miss Helen Cleland visited the Misses Baldwin Sunday.

Miss Ida Gilroy of Kemptville, visited her brother, Mr. and Mrs. J. W. Gilroy this week.

Mrs. Asa Scott and Glenn visited her parents, Mr. and Mrs. Minor Henderson of Shanly last week.

The vicinity at large was shocked to learn of the sudden death of Mr. Joseph Morrow who passed away at his home at Mexico. Deceased was a son of Mr. Henry Morrow to whom we extend sincere sympathy, also to Mr. Justin Morrow, a brother, of this town.

Mrs. Marjory Boyd has returned to her home at Hainsville after spending some time with friends here.

Mr. O. A. Barkley and Mr. Lyall Ferrier were into Ottawa Saturday.

Mr. and Mrs. Fay Merkley and Mr. Chas. Graham of Millar's Corners, called on friends here Saturday.

Mrs. Minor Henderson, of Shanly, visited friends here over the weekend.

Mr. and Mrs. Lorne Armstrong and Robebrt were out to Hainsville Sunday.

Mr. and Mrs. Chas. Kirkwood of Toyes Hill, and Mrs. Lloyd Robinson and children of Waltham, Que., were guests of Mr. and Mrs. Lorne Boyd Thursday.

Those who spent an evening at Morrisburg last week were: Mr. and Mrs. Orval Kirker, Mr. Victor Barton, Miss Muriel Bush, Mr. Bruce Ogilvie and Miss Eileen Boyd.

Mr. and Mrs. Noah Brown and family of Kemptville Sundayed with Mrs. Moore.

Miss Eileen Boyd visited Miss Valeria Montgomery Thursday.

Mr. and Mrs. Orval Kirker and little Garry visited her parents, Mr. and Mrs. Wylie, of VanCamp, on Sunday.

Mr. and Mrs. Howard Huff and family and Mr. and Mrs. Freen Hummell of Chesterville, Sundayed with Mr. and Mrs. Nathan Farrell.

Mr. and Mrs. Andrew Fawcett of Mountain Ridge, visited Mr. and Mrs. Chas. Armstrong on Saturday.

Mrs. Wm. Crowder called on Mrs. Chas. Armstrong on Saturday.

Mrs. Margaret Barry and family of town, Mr. Patrick Houlahan and mother, of Brinstons, spent the week-end with friends at Ottawa, guests of Mr. and Mrs. Hugh McCann.

Mr. and Mrs. John Thorpe visited Mr. and Mrs. Wm. Beggs on Wednesday.

We are sorry to have omitted the following names in a writeup of a quilting bee held at the home of Mrs. Wm. Crowder last week: Mrs. A. Jeffrey, Mrs. Martin Blow, Mrs. Russell Beggs and Mrs. Wm. Beggs.

Mr. and Mrs. Gerald Foley and family moved Tuesday from this vicinity to Monckland where they will take up farming. We wish Mr. and Mrs. Foley success.

Mr. and Mrs. Thomas Robinson Sundayed with their daughter, Mr. and Mrs. Gordon Blow.

Mr. and Mrs. Roy Robertson, Mr. Russell Callan and Miss Winnifred Boyd of Ottawa, were in town Sunday.

KENMORE

The weekly meeting of the Young People's Union of the United Church was held in the church on Friday evening with Stuart Armstrong and Russell Fisher as the committee in charge. Mr. G. Mills led the opening sing song. The district representative, Mr. Ralph Derby, of Metcalfe, and several members of the Metcalfe Union were present and carried out the program, Mr. Derby giving an interesting paper and talk on Pastoral Poems. A paper on Africa was contributed by Miss Gwen Gaukrodger, which was followed by a reading "The Little Back Sheep," given by Miss Lola Craig. Miss Eloie Gaukrodger sang a pleasing solo, accompanied by Miss L. Boyd.

At the close of the meeting, refreshments were served by the members and a social hour enjoyed.

Women's Association

The regular meeting of the Women's Association of the United Church was held on Wednesday evening with a good attendance, at the home of Mrs. John Warren.

In the absence of the president, the meeting was in charge of the vice president, Mrs. B. Whittaker, with Miss Carrie Wynn as pianist. Plans were made for the concert to be put on by the ladies in competition with the male members of the congregation, and it was decided to set April 22 as the date for this.

Two Irish contests were enjoyed during the social hour, in which refreshments were served by Mrs. J. Warren, Mrs. A. D. McTavish, Mrs B. Whittaker and Mrs. D. Darling. At the close a vote of thanks was tendered Mr. and Mrs. Warren for their hospitality.

Women's Missionary Society

The regular meeting of the Women's Missionary Society of the United church was held in th Sunday School Hall on Thursday with an average attendance The president, Mrs. John McRuer, presided over the meeting.

At the close, plans were made for holding a Thank offering meeting during Eastr week, with a special speaker for the occasion if possible.

HULBERT

Mrs. Morley Sullivan and Lola spent Thursday with Mrs. Ross Anderson.

Mrs. Basil Reynolds and Mrs. Cecil Locke spent Thursday with their parents, Mr. and Mrs. Herb McQuaig.

Mrs. M. Marshall spent a few days with her son, Fred, and Mrs. Marshall, in Chesterville.

Mr. and Mrs. Willie Marshall and Miss Pearl Flegg spent Wednesday with Mr. and Mrs. Jas. Flegg and family.

Mr. and Mrs. Jerry Montgomery and children visited Mr. and Mrs. Wesley Flegg on Tuesday evening.

Mrs. Percy Ellis and Miss Mary Thorpe spent Tuesday with Mrs. S. D. Thorpe.

Miss Doris Montgomery has returned home after spending some time with her cousin, Mrs. L. Ault of Shanly.

Mr. and Mrs. Lloyd Montgomery, Dulcie and Harold, had tea with Mr. and Mrs. Joe Thorpe and girls on Thursday.

Mrs. Wesley Flegg and Pearl visited Mr. and Mrs. Ed. Thorpe on Thursday

Miss Bessie McQuaig spent a couple of days with Mrs. C. Mellen.

Mr. Harold Mellen and Mr. Cecil Barclay attended the Dairy School at Kingston last week.

Mr. Dwight Jackson visited relatives in Kingston last week.

Miss Pearl Flegg has resumed her work in Williamsburg.

Mr. and Mrs. Nelson Tousaw spent Thursday evening with Mr .and Mrs. Jas. Jackson.

Miss Grace Froats spent Sunday with Miss Lera Mellen.

Mr. and Mrs. Leland Barclay of Williamsburg, called on Mr. and Mrs. Wesley Flegg on Friday.

MOUNTAIN

Mr. and Mrs. F. Beckstead were Saturday guests of Mr. and Mrs. F. R. Barriger of South Mountain

Mr and Mrs. R. Suffel of Winchester, were recent guests of Mrs. A. Bouck.

We are pleased to report Mrs. Chas. Robinson gaining.

Mrs. F M. Ford of Chesterville, was a recent guest of Mrs. R. L. Kerr.

Miss Florence Marquette is at present staying with her aunt, Miss Mabel Marquette.

Mr. and Mrs. N. Crowder and family attended the funeral service of their niece, the late Miss Lizzie Bellinger, of VanCamp, on Sunday. We extend our sympathy.

Mrs. Andrew Logan, of Kemptville, is spending a few days with her father, Mr. S. W. VanAllen.

The funeral service of the late Mrs. S. W. VanAllen was held in the Mountain United Church on Thursday at 1.30 p.m., with Rev. W. R. Johnston officiating, assisted by several other ministers. We all extend our sympathy to the bereaved family.

Mrs. Sam Finlay and family spent the week-end with Mr. and Mrs. Garnet VanAllen, of Kemptville.

Mrs. M. Christie of North Mountain, is spending a few days with her daughter, Mrs. John Cameron, of town.

MORE MARRIAGES

Whatever the reason, and probably it is because industrial conditions have improved, there were more marriages in Canada in 1934 than in any year since 1930. In 1935 the increase is being maintained.

Bachelors nowadays are not coerced into wedded bliss as they were long ago in this country. In the early days when young ladies came out from France to be wooed and won, the authorities put upon the available men such gentle pressure as forbidding the young fellows who did not marry to trade, or hunt, or fish, or in any way to enter the bush.

Rewards were offered to the men who married at 18 and to the women at 16 or under. Fathers who did not marry off their children before they were 18 were fined. A pension of 300 livres, the money of the period, was offered to anyone having ten children and increased to 400 livres in case of twelve children.

Today no real pressure is put upon eligible men—the farthest we go is with hints. But human nature is still strong and when the hope chests are ready and shacks in order the young people generally marry. In 1934 there were over 73,000 marriages in Canada, or 10,000 more than in 1933, and in the first eight eight months of 1935 there were nearly 22,000 weddings, one thousand more than in the same period of the year before.

INKERMAN

Miss Lizzie Brandmire is on the sick list.

Mr. Murray Barkley of Maple Ridge, Sundayed with his parents, Mr. and Mrs. Frank Barkley.

Miss Janet Levere of Shanly spent Thursday with Mrs. Ida Curriston.

Miss Mary Grant, accompanied by her sister, Mrs. Geo. McIntosh and son, Allen, spent the week-end with their parents, at Avomore.

Messrs. Roy and Orland Pollock and Mr. Roy Ennis spent a day recently in Ottawa.

Mrs. Patterson of Oxford Mills spent a few days with her parents, Mr. and Mrs. W. G. Timmins.

Miss Murie Deeks of Winchester, spent the week end with her cousin, Miss Orma Deeks.

Mr. and Mrs. Roy Barkley and Jean had dinner on Sunday with Mr. and Mrs. Frank Barkley and family.

Mr. Felix Wise Sundayed with Mr. and Mrs. Geo. Timmins.

The young people of the community hed a miscellaneous shower on March 27th in honour of Mr. and Mrs. Henry Thom whose marriage took place recently.

Mrs. J. Jackson of Oak Valley spent a day last week with Mrs. B. Johnstone.

Mr. and Mrs. W. W. Rennick of Winchester had tea on Sunday with Mr. and Mrs. F. G. Hutt.

Mr. and Mrs. Herchel Crowder, of Ottawa, spent Sunday with Mr. and Mrs. Robert Crowder.

HAINSVILLE

Mrs. Lloyd Cook and John visited her sister, Mrs. Chas. Dewland, of Williamsburg, this week.

Mrs. John Fawcett spent a few days recently with her son, Mr. Glenn Steinburg, Ottawa.

Mr. and Mrs. George Kennedy were Sunday guests of their daughter, Mrs. Arnold Fader, and Mr. Fader.

Mrs. O. A. Irvine spent the week with her mother, Mrs. E. McGregor, Prescott.

Mrs. Norman Baker and Royden were guests of her mother, Mrs. Sam H. Hamilton, of Glen Stewart, on Thursday.

Mr. and Mrs. Bert Brooks, Fernal and John, of Maitland, spent Sunday with Mr. and Mrs. Lloyd Cook.

Miss Alice Fader visited her aunt, Mrs. Jas. Steinburg, of Dixon's Corners, a couple of days.

Mr. and Mrs. John Gillmore and Eileen, of Shanly, Mr. and Mrs. George Rylance and Mr. and Mrs. Henry Boyd of Glen Stewart; Mr. and Mrs. Norman Baker and Royden, Messrs. John Kirker, J. P. and Gus Murray, Basil Fader, Joseph and Ralph Burchill, of this place, were entertained at the home of Mr. and Mrs. Jas. Mullin on Wednesday evening.

Miss Stella Irvine, North Channel, spent the week end with her parents, Mr. and Mrs. O. A. Irvine.

Mr. Clifford Fader was a guest of his aunt, Mrs Roy Robinson, and Mr. Robinson, a couple of days.

Mr. and Mrs. Geo. Ira Fader spent Sunday at the home of Mr. and Mrs. Frank Timleck.

Mrs Esrom Hanes is spending some time with her son, Mr. Ralph Hanes, and Mrs. Hanes of Shanly.

Mr. and Mrs. Arnold Fader visited Mr. and Mrs. Bill Simpson of Cardinal on Saturday.

Mrs. Marjorie Boyd has returned home after spending a couple of months with friends at South Mountain and Chesterville.

PLEASANT VALLEY

Mr. and Mrs. Harry Gilmer of Iroquois, were recent guests at the home of Mr. and Mrs. Jas. Gilmer

Mr. Jas. Milligan of Glen Stewart, was a caller in the Valley on Wednesday.

Quite a number of the farmers in this district have their bushes tapped.

Mr. and Mrs. Sam R. Hamilton and Enid, spent Thursday at the home of Mr. and Mrs. Andrew Grey of Ventnor.

Mr. and Mrs. Norman Baker and son, Royden, of Hainsville. spent Sunday at the home of Mr. and Mrs. Wesley Kirker.

Mrs. Thomas Francis and Mr. Wesley McGuire of Hyndmans, spent Sunday with her mother, Mrs. Hannah Hamilton.

Miss Velma Bell spent the week-end the guests of the Misses Annie and Irene Gilmer.

The Young People's Society enjoyed a crokinole party on Friday evening at the home of Lloyd Gilmer's. A good crowd was present. Prizes were given to the best players, ladies, Mrs. Earl Gilmer, and gents, Mr. David Corker, and the consolation prize went to Gertrude Baker. After which lunch was served by the ladies and the happy evening brought to a close.

The many friends of Mr. Jas. McShane (of the West) will be sorry to hear that he is very poorly in health in the hospital. Mr. McShane lived here a number of years ago.

The W. M. S. Society will hold their regular monthly meeting on Wednesday afternoon at the home of Mrs. Thos. Gilmer.

A number in this vicinity are laid up with bad colds at time of writing.

Mr. and Mrs. Howard Robinson and son, Irving, spent Monday at the home of Mr. and Mrs. S. R. Hamilton.

SCREEN ATTRACTIONS AT THE

"Picadilly Theatre"

Williamsburg, Ont.

Monday and Tuesday, April 6 & 7



Wednesday & Thursday, April 8 & 9

VICTOR HUGO'S MASTERPIECE LIVES AGAIN



Friday and Saturday, April 10 & 11

UP FROM THE SEA COMES CAPPY

This Friday and Saturday

"Riding Wild"

With TIM McCOY

You'll Sure Enjoy This Picture

ROSS MORROW, Auctioneer.
For the Counties of Dundas, Stormont Glengarry, Carleton and Russell.
Sales of all kinds handled.
Tel. 603 r 31 Winchester Springs.

W. J. CASS, B.A., K.C.
Barrister, Solicitor, Notary
Phone 11. Winchester, Ont.

INSURANCE
FIRE, HAIL, ACCIDENT, LIVE STOCK AND AUTOMOBILE
Apply to
WALTER MOFFATT, Winchester, Ont.

NOTICE!
I buy all kinds of Poultry, Hides and Wool at the Market Price. Pone 165.
HARRY SWEET.

HENDERSON LODGE, NO. 383, A.F. & A.M., WINCHESTER
Meets on Second Friday of each month in Sweet's Block, at 8 o'clock.
Visiting Brethren always welcome.
G. O. Davies, W.M. W. A. Rowat, Sec.

JAKE ROSS
All kinds Poultry wanted at all seasons. Wool wanted. I buy all kinds of Hides.
Phone 81. Winchester.

Electrical Work!
When you want the best in Electric Wiring or General Repairing, call, or Phone 183 for quick service and reasonable prices. Residence west of Wesleyan Church. Town or Country Service.
I also specialize in Radio Repairs. Tell me your troubles.
HARRY HARPER, Electrician.
Phone 183 - - Winchester.

MORRISBURG FERRY TO U. S. A.
FASTEST ON THE ST. LAWRENCE RIVER.
STANDARD ALL-YEAR TIME TABLE
Daily Every Five Minutes. Continuous Service from 6 a. m. to 12 Midnight.
GEORGE D. HOWITH
Vice-President & Managing Director
WADDINGTON—MORRISBURG FERRY LINE

GOWLING BUSINESS COLLEGE
A Good School
Ottawa, Ont.
Now is the time to enter so that you will be prepared when normal times return, which we confidently expect will be in the near future. Write for catalogue. Enter anytime.
W. E. GOWLING, PRESIDENT.
H. W. BRAITHWAITE, Principal.

CANADIAN PACIFIC
WORLD'S GREATEST TRAVEL SYSTEM
Time Table
WESTBOUND
From Montreal—No. 21, Daily flag stop for Belleville and beyond, due 1.15 a.m.—To Toronto, Chicago and Detroit.
From Montreal—No 35, stops daily except Sunday, due 9.53 a.m.—To Toronto and Hamilton.
From Montreal—No. 29, stops daily except Sunday. Due 7.00 p.m.—To Perth and Smiths Falls
From Montreal—No. 597, Sunday only, to Smiths Falls—10.33 a.m.
EASTBOUND
From Chicago—No. 22, daily, flag stop for Montreal and beyond. Due 5.43 a.m.—To Montreal.
From Perth—No. 30 stops daily except Sunday. Due 8.45 a.m.—To Montreal.
From Toronto—No. 36 stops daily except Sunday. Due 5.25 p.m.—To Montreal.
To Montreal—No. 598, Sunday only, 5.52 p.m.

Auction Sale!

STOCK & IMPLEMENTS

In order to close the estate of the late H. L. Morrison, the undersigned will sell by Public Auction in Matilda Township on Lot 18, Con. 8, 3 miles north of Brinston, on

TUESDAY, APRIL 7th, 1936,

at 1 p.m. the following chattels:

Horses

1 Grey Gelding, 5 years old 1 Yearling Colt.

Cattle, Etc.,

This herd of Registered Holstein Cattle is fully accredited and blood tested. 9 Milch Cows, 3 Heifers, two years old; 1 Brood Sow, 10 Shoats, 30 Hens.

Machinery

1 McCormick binder, mower, horse rake, roller, 1 two-furrow plow, walking plow, hay loader, disk drill, spring tooth cultivator, disk, hay rack, wagon with double box, buggy, cutter, milk wagon, sulky, sleighs; a quantity of elm plank, scales, manure spreader, wheelbarrow, single harness, double harness, quantity of hay, 200 bus. mixed grain, 5 feet of ensilage, a quantity of Alfalfa seed.

Furniture, Etc.

Cream Separator, barrel churn, 1 extention table, 3 small tables, 1-2 dozen kitchen chairs, 2 beds, Quebec cook stoves, box stove, electric washing machine, and other articles too numerous to mention.

TERMS—Cash.

MRS ELEANOR MORRISON,
CLIFFORD McQUAIG,
Executors.
ROSS MORROW, Auctioneer. 47-8p.

"A GREAT OPPORTUNITY"

(The Christian Science Monitor.)

Two wrongs don't make a right. But if one of them lies on each side of a dispute, they may cancel out. As the League of Nations Council adjourns its meeting in London, it would be well for all peoples and statesmen to recognize that no country has such clean hands that it can throw stones without inviting a return barrage.

Some of that hopefulness and much of that trustfulness just voiced by Gen. Jan Christian Smuts in a ceremony at the Rhodes Memorial at Groote Schuur, near Cape Town, should be cherished the world over during the next several weeks. Th task of reconciling French and German views must now be shouldered by diplomats who will work without the drawbacks or the advantages of the highly publicized League procedures. If General Smuts' inclination to regard "this Rhineland trouble as a great opportunity when peace can be rewritten" is shared widely enough, the war which seemed upon us a few days ago and is still predicted within two years can be reduced to the shadow of an old fear.

Where others see a threat of war, General Smuts looks forward "to a great peace conference coming in a few months" and to the "wiping out of the last of the legacy of trouble left us by the Paris peace conference." But that achievement will require that nations weigh their own shortcomings in the scale with their neighbors', and that a propaganda of understanding displace the propaganda of misunderstanding on which the people's thoughts are fed.

A question today is to trust or not to trust Chancellor Hitler. His words say peace, earnestly and urgently. His actions are liable to other interpretations. France appears to have a clear case on the illegality of Herr Hitler's Rhineland move, argue the more elusive moral aspects as one will. But it was a French infringement of legality that called forth comment from General Smuts in 1923. The French occupation of the Ruhr cannot be overlooked in any argument about respect for legality.

The inclination of British statesmen and public opinion to base their new efforts for peace on something deeper than legality is due partly to a recognition that few countries have abided consistently in obedience to it. Naturally no one would condone treaty-breaking, although a member of the House of Lords the other day went so far as to admit that "we all do it," but we all have seen again and again that legality alone will not command lasting respect. For another reason also the willingness to trust Herr Hitler—as General Smut would do—is common sense. This reason is that there is nothing else to do, at least until the people are less insistent on peace.

It is possible to point out less disturbing ways than those employed by the German Chancellor to proclaim his country's self-respect to the rest of the world. It is useless now to ask him to withdraw the troops he sent into the Rhineland. He cannot do that now even under his own initiative, since any such action on his part would be bound to be interpreted as a surrender to foreign pressure.

One regret the world must share, however encouraging the immediate outcome of this crisis—or opportunity. It will seem that the road to settlement was opened by power of force. Champions of world law need not forget, however, that this was so because power politics has kept too tight a grip on such world law as we have known up to now. They need not forget that the challenge to world order which the German move has constituted was possible only because the system of world order harbored elements of oppression. And if the remembrance of these facts can guide the building of a new peace, these weeks may go down in history as a period of unquestionable opportunity.

MAKE THE PRICE KNOWN

The small town merchant who succeeds is the one who has what people want and lets them know about it, says an exchange. People are busy today. They will not take time to shop where merchants insist on keeping their wares and prices a secret. The busy stores are those who send to their customers living rooms the home newspaper containing the stores' advertisements of products and prices. Advertising has become the greatest service as time saver to the busy housewife. She knows from the advertising where she can buy what she wants at the price she wants to pay. She does her shopping in a third of her original time.

Has your subscription expired?

PROMENADE DECK
by Ishbel Ross

SYNOPSIS: . . . A luxurious five-month cruise around the world aboard the "Marenia" brings together a group of passengers for adventures, romantic, entertaining . . . and tragic. . . . Like in "Grand Hotel" these passengers offer a study in human actions and reactions which unconsciously bare their souls. . . . These characters are aboard the ship: Macduff, dour Scotchman, single, of middle age; Miss Mudge, school teacher, spending the savings of 20 years; Angela, faithful wife of Lovat, gigolo; Dick Charlton, first officer; Clare, a person of experience; Joan, a dissipated flapper; Jenny, run-away wife, and Peter; Captain Baring, master of the ship . . . and his soul. . . . NO, GO ON WITH THE STORY.

Seventh Instalment

Clare was ducking through the curtain into her stateroom, her dark head turned over her shoulder, invitation on her lips. Peter was at her heels. Jenny could see his back as he bent his head to go under the curtain. His hand shot out and caught at his companion's upper arm as he disappeared from view. Jenny closed her eyes and clutched at her heart. She had not believed it possible, in spite of Peter's recent coolness. Her face went white as she stood in the corridor, weakly clutching the hand-rail. The boat lurched and her feet moved mechanically along the linoleum-covered corridor. She knew that she must be walking like an absurd marionette. Now she had arrived at her own stateroom. She walked under the curtain and hooked the door.

Jenny lay down on her bed and covered her eyes with fingers that fluttered nervously. Her throat was swelling till she thought she would choke. It couldn't be posible—not now, so soon. They had been together only two months. She had run away for a lifetime, believing that Peter loved her enough to spare her all regret, and now it was like this, with a cheap woman on the boat., "What a blind fool I've been!" she thought. "He can't have loved me at all, not for a minute. But it isn't his fault. I brought it on myself."

* * *

Dick was dancing with Patty under pleated lanterns that swayed like drunken sailors. She looked like a puff-ball in a cascade of white chiffon. Hard to believe that she was the thin young thing who had slipped through the water that afternoon like a sharp blade.

"Patty, you're looking very sweet tonight," he told her, humming the waltz as he swung her around.

"And I could dance forever with you, Dick."

"It's the sky and the lanterns you like, silly infant."

"Now you're teasing."

"Honour bright, I'm not." The waltz came to and end and they sat down.

"I think the boat's getting a little dull," said Patty suddenly.

Duck laughed.

"I wish it were," he said.

"Why, what's going on?"

"Plenty, Patty. You don't suppose that everything's as smooth as it looks on the promenade deck, do you? You can't believe that the men down below go calmly along, week after week, in this infernal heat without disturbance? We had one man try to stab another today, and the chef threw a carving-knife at a pantry boy last Wednesday, and men fall sick and in love and behave like a lot of puppies generally."

"Really, I'm amazed," said Patty. "Everything seems so orderly and serene."

Dick laughed. "Well, I'm glad that it looks that way. Did you notice the boat slow down in the middle of the night on Friday?"

"No, I was probably sound asleep."

"That was to bury a member of the crew who died of malaria. And when we leave Ceylon we must slow down again to toss a wreath out at the spot where one of the cruise men was buried last year. He ate some bad food in India."

Patty shuddered. It had not occurred to her that the *Marenia* was anything but a peaceful pleasure boat.

But Dick was going on: "Don't forget that this is a village afloat, and not nearly so peaceful as the anchored variety. Do you want to know what's really going on around you among the passengers? In one stateroom a husband comes in late from a poker game each night and threatens to kill his wife. They're a blowzy pair from Cleveland who curse and swear at each other, and are always drunk. We've had to go in and still them a few times. I think he'll murder her yet, when he gets drunk enough,"" continued Dick.

"And there's the little teacher who has been saving her pennies for twenty years to go around the world and now that she's on the boat, she's afraid she hasn't money enough to take her safely home. She daren't go ashore by herself, because of the constant demand for tips and fees."

"It's Miss Mudge, isn't it?" interrupted Patty.

"Yes, since you've guessed it, and a very good sport, too."

"Then there's the man who's running away from his wife and is deluged with frantic radios every day. And the American whose fortune has shrunk from seven millions to blue ruin since he sailed. Haven't you seen him hanging around the stock-board? He faces bankruptcy and endless troubles when he gets back. And there's the spinster who filled her pockets with pebbles by the Sea of Galilee, and has fallen madly in love with the captain, who has never spoken a word to her.

"Oh, how *thrilling!*" cried Patty. "I never thought of it in that light. Do you always have things like this happen on a cruise?"

"Of course we do. This is a comparatively dull one so far. I've given you only the sketchiest idea of what takes place on a cruising boat. I call it ocean madness. Roll a score of Atlantic crossings into one; add moonlight on Waikiki Beach, sunset on the Indian Ocean, night in Peking, cherry blossoms in Japan; fling together men and women away from their homes, their friends, the forces that impose restraint—and what have you?"

Patty lay awake for hours that night, thinking of the *Marenia* as a vast building with dozens of separate apartments, and a little drama going on in each.

* * *

Down in 454 Miss Mudge was reading Conrad's *Typhoon*, given her by the chief officer. She was elated at the end of another gala night. He had danced with her three times and sat out a tango. Every night was gala night on the *Marenia*, particularly since she had met Mr. Charlton, the first officer.

She lowered her book and delivered herself to the full enchantment of her thoughts of Mr. Charlton. Heavens! Miss Foster was making whoopee again. She had learned "making whoopee" from some of her gay companions, and she liked the sound of it now. It was so unlike Ohonto. Mr. Charlton roared with laughter every time she said it. Some nights, things were rather quiet next door, with only one man in the room and nothing much in the way of noise, except a clinking of glasses and an occasional burst of laughter. Ther must be a party going on tonight. She could hear the voices of at least four different men, and their hostess seemed to be feeling gay.

Miss Mudge wondered what it would be like to be surrounded by four different men, all of whom probably wanted to kiss one. The idea did not appeal to her so much as having *one* man in that mood. There must surely be very little point to public lovemaking. Things were quiet next door for a minute or two, and her thoughts flowed back to Mr. Charlton. She imagined herself in his arms, dancing with him, while he leaned down to kiss her cheek.

Miss Mudge sat up straight in bed as she heard Joan Foster's laughter come splintering through the partition.

"Let's throw him out," one of the men exclaimed. "It's time to break up, anyway. One more song and we'll leave little Joan to her beauty sleep."

Miss Mudge was sure that it was the voice of the man whose wife was ill.

They had all gone now, except the man who usually stayed the longest. The conversation was pitched on a lower note, and there were long pauses when nothing was said at all.

At last she fell asleep, but not for long. Wakening with a sense of disturbance, she switched on the light over her bed to look at her watch. Half-past three and a commotion next door! Miss Foster and her friend were singing at the pitch of their voices. A glass went smash and the song broke off.

Miss Mudge disappeared beneath the clothes until only her hairpinned fringe showed. Miss Foster started the victrola, choosing the song, "I wanna be loved." As soon as it was finished, she put it on again. By the tenth time it was getting a little boring. An hour later the man stumbled out of the cabin. Still the victrola went on.

Miss Mudge was desperately tired. The girl must be mad. Sitting up in bed, she knocked hesitantly on the wall, but there was no reply, except the clinking of ice in a glass. Seven o'clock and the music still went on, like a tireless hurdy-gurdy.

Worn out, Miss Mudge fell asleep at last. A noise wakened her at ten. The victrola was grinding the same refrain. At last she was angry; she would stand no more. She thumped loudly on the wall. The music whirred to to slow stop. Miss Foster flopped noisily on her bed.

* * *

Jenny was in a light-hearted mood when the *Marenia* anchored off Paknam in a thick heat haze. Her mind was no longer locked in high tension, and she talked with delicate animation. For three days Peter had been his old tender self. So far as she knew, he had seen nothing of Clare. Going ashore, she wore a gay flowered frock of poppy silk and a wide straw hat.



She imagined herself in his arms, dancing, while he leaned down to kiss her.

"I'm happy today, Peter," she announced.

"Why are you happy, Jenny?" His gaze was on her suddenly, cool and searching. He caught her hand, turned it over and kissed the cupped palm. Jenny did not answer.

Peter brought out his cigarette-case, a flat gold one, with his initials engraved in the corner. Jenny had always admired it, and she felt sure that there was a story connected with it, for he seemed to prize it more than any other thing he possessed. He took out a cigarette, flipped the case over to her, and remarked: "Put it in your bag, Jenny."

"Why?"

"Merely because I want you to. It's something I'm extraordinarily fond of. Don't forget that."

"You must expect to have your pockets picked in Bangkok."

"Perhaps I do."

He smiled and she dropped it into her bag.

Leaving the train at Bangkok, they drove past trim white houses and through immaculate streets.

They boarded a launch and sailed up the Menam to the king's palace, slowly approaching the *wats* that cluster around it. The scene seemed to Jenny to have sprung full blown from the pages of Hans Andersen. They walked past the *devas*, giant grotesques intended to frighten away the devils.

"I think when we choose our home in England, I should like a *deva* to guard my door," said Jenny, laughing at the spiked monsters.

They wandered through the courtyards of the compound, Jenny's face alight with interest. Peter was silent. She had rarely seen him look so handsome.

"It's nearly twelve o'clock," he remarked, twisting his elbow to look at his wrist watch.

"As if time mattered in the least! I feel that this is a spot where ours have no meaning."

They went into the temple that held the Emerald Buddha. It was like going into a dark cave filled with green water. For several minutes they could see nothing but a filtered jade mist, for the sun was still in their eyes. Jenny leaned on her parasol and rested.

"Jenny darling!" said Peter, urgently.

"Yes?" She swung around in response to something in his voice. He touched her hand and whispered: "It's nothing. It doesn't matter, but you're very helpless, aren't you, dear?"

She noticed that he looked a little strained, and that his hands were shaking.

"Without you, I should be, Peter."

Continued Next Issue

BRUCE BARTON Says:



★ . . . . . *Two sides to story*

The publisher of a newspaper got from Washington the salaries of some of the local commuters and published them on his front page. The wife of one of these publicized gentlemen telephoned the druggist a few days later to order some soap. She was offered an imported product at a fancy price. She said she did not want to pay any such price; whereupon the merchant answered: "With a salary as big as your husband draws, what do you care what you pay?"

The lady replied in no uncertain terms that her husband's salary was none of the merchant's business, and that one more wise crack along those lines would cause her to close her account which has been profitable to him for fifteen years.

Thousands of stories could be told about the broadcasting of salaries as disclosed on income tax returns. Some of them are humorous, many tragic. Whether the practice will be continued, no one can tell but it should not be.

Deep down in the worst part of human nature is a love of peeking through key-holes, spying under window shades, and reading other folks' mail.

If salaries are going to be published, why doesn't Big Business publish them first, and publish taxes with them? A salary of $100,000 evokes the widespread comment that "no man can possibly be worth so much." But the figures take on a different aspect if they are published in this form: Salary $100,000; Federal, state and local taxes, $65,000, net to president, $35,000.

I was talking the other night with a man whose published salary is $225,000. He said that his brothers and sisters wonder why he doesn't send each of them a Rolls Royce. "But when I have paid my taxes I have $90,000 left," he said, "and when I have taken care of my thirty-four dependents I am just about as well off as when I was making $100 a week."

★ . . . *Do we out-smart ourselves?*

We were chatting about the steady rise of a seemingly slow-minded man we both know.

"The case hinged on the testimony of one witness, a weather-beaten country doctor. The smart young lawyer on the other side questioned him briskly about an obscure point of physiology, and the poor old fellow floundered. The smooth lawyer could not hide his pleasure. It was obvious that he expected the doctor's halting performance to cast doubt on all the claims of his opponent. He rubbed his hands, and made it clear that he had the verdict in the bag.

"But in the jury room," my friend said, "our very first vote showed that the smart lawyer had lost. Not one of us jurors said a word, but here is what we thought . . . . That country doctor has worn away his life, driving through blizzards to attend sick mothers and braving floods to bring babies into the world. Day and night he has toiled, often with no hope of any pay. His book knowledge on the point at issue was back of him a quarter of a century, maybe. The smart young lawyer had undoubtedly been boning up on the subject the night before.

"Two things we knew, however—that the doctor had been trying to give honest evidence, and that the lawyer had been trying to outsmart the doctor and pull the wool over the jurors' eyes. The smart lawyer probably never knew why he lost the case. Presumably he learned nothing from it. But I learned this," my friend concluded, "there is such a thing as being so smart that you outsmart yourself."

He thought a minute, and then added: "Perhaps that is one reason why a lot of us go ahead so fast in our twenties, and then hit the toboggan when we ought still to be on our way up."

(Copyright, K. F. S.)

Nancy Hart's HOME NEWS

Don't expect too much of cosmetics," is the advice of a famous beauty expert. "Creams and lotions are designed to supplement, not substitute for, natural functions," she says. "If you are thin, nervous, not eating sufficient food, and a well-balanced diet including the necessary fuel foods as well as vegetables, don't expect a cream applied to your skin externally to take the place of nourishment from within. It may surprise you to find that eating more butter, sweet cream, cooked cereals, meat and fish, milk and eggs will not only help you to gain weight but will also make an improvement in your skin. Look to your health first."

Greeting cards especially designed for the various members of the family circle are widely in vogue this Easter. They range from formal missives to sprightly booklets illustrated with casual line-drawings. Husband and Wife, Father and Mother, Aunt and Uncle, Brother and Sister, all have their special cards, including not only designs for the adult sender, but also designs of juvenile appeal, for the youngsters to send Daddy and Mummy.

Household Hint: A handy and quickly prepared parsley garnishing may be kept in store and used when there is no time for more elaborate garnishes. Take a handful of clean fresh parsley and place it in a moderate oven for a short time. Then rub between the hands till it powders, and store it in an airtight glass jar. It wll keep its bright color for some time and always be ready for use.

Patent leather is going to be very popular this year. You'll be wearing it on your head, on your feet and even on suits and dresses. And if you rub this shiny leather with a clean cloth dipped in glycerine occasionally, it will keep it from drying and cracking.

HOW TO "KEEP EDUCATED"
Read Daily the World-Wide Constructive News in THE CHRISTIAN SCIENCE MONITOR
An International Daily Newspaper
It gives all the constructive world news but does not exploit crime and scandal. Men like the column, "The World's Day"—news at a glance for the busy reader. It has interesting feature pages for all the family. A Weekly Magazine Section, written by distinguished authorities, on economic, social and political problems, gives a survey of world affairs.
The Christian Science Publishing Society
One, Norway Street, Boston, Massachusetts
Please enter my subscription to The Christian Science Monitor for a period of
1 year $9.00 6 months $4.50 3 months $2.25 1 month 75c
Wednesday issue, including Magazine Section: 1 year $2.60, 6 issues 25c
Name.....
Address.....
Sample Copy on Request

THE BOOK STORE!
WE HAVE ON HAND A GREAT VARIETY OF BOOKS, WRITTEN BY SOME OF THE BEST KNOWN AUTHORS. IF YOU LONG FOR A GOOD BOOK TO READ YOU WILLL FIND IT HERE. COME IN AND LODK OVER OUR STOCK.
WE ALSO TAKE SUBSCRIPTIONS FOR MAGAZINES AND DAILY NEWSPAPERS, OR YOU MAY BUY INDIVIDUAL COPIES OF ALMOST EVERY PUBLICATION AT OUR STORE DAILY.
WE CARRY IN STOCK A FULL LINE OF SCHOOL SUPPLIES, CHINA, STATIONERY, NOVELTIES, CONFECTIONERY AND MANY OTHER LINES.
A. H. DUNCAN
"Stationer & Confectioner"
ST. LAWRENCE ST. - - WINCHESTER, ONT.

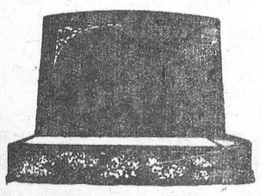

"MONUMENTS"
STUBBS & GIBSON
Manufacturers and Importers of Granite and Marble Monuments, Cemetery Fences, Copings, etc. Scotch Granites a Specialty. Shops at Morrisburg, Ontario, and Winchester, Ontario.
Telephone 119, P. O. Box 120, Morrisburg, Ontario.
Telephone 75, P. O. Box 395, Winchester, Ontario.

PRINTING SERVICE



WHAT YOU WANT,
WHEN YOU WANT IT!

Quality Printing

Envelopes	Letter Heads
Sale Bills	Fin. Reports
Programs	Topic Cards
Booklets	Sign Cards
Posters	Circulars
Tickets	Wedding
Bill Heads	Cabinets, etc.

IF IT IS QUALITY PRINTING YOU WANT, AT A COST NO GREATER THAN YOU MIGHT PAY FOR INFERIOR WORK, THEN YOU WILL GIVE US THE OPPORTUNITY OF MAKING ESTIMATES ON YOUR NEXT ORDER FOR PRINTED MATTER. NO JOB TOO LARGE OR TOO SMALL. OUR SERVICE DEPARTMENT IS AT YOUR CALL TO HELP YOU WITH YOUR LAYOUT, TYPE SELECTION AND FORM OF PRESENTATION. THERE IS NO EXTRA CHARGE FOR SUCH SERVICE. SIMPLY PHONE NO. 21.

The Winchester Press

Phone No. 21 - - Winchester, Ont.

NO LEFT TURNS

Ontario's minister of highways is said to be considering two changes in the Traffic Act—one to do away with left turns, the other to compel drivers to stop before making right turns at street intersections. While there is merit in both ideas, they have their drawbacks. If left turns are to be prohibited and motorists obliged to stop before making a right turn, drivers of cars will find themselves subjected to many annoying delays. There may be justification for the prohibitions at busy street corners in larger centres, but there is no justification in residential sections of urban centres. A motorist who is not well acquainted with the streets of a town or city experiences enough trouble reaching his destination without being obliged to making confusing detours. In some residential sections these detours might be quite lengthy and cause considerable loss of time. The prohibitions may be all right, but their use should be restricted to busy corners in the business sections. What would probably do would be some general regulations covering turns on the corners which have traffic lights.

STRANGE AS IT SEEMS—By JOHN HIX

For further proof address the author, inclosing a stamped envelope for reply. Reg. U. S. Pat. Off.



A strange trick of betting odds, together with a dead heat finish at Empire City, New York, in July, 1932, resulted in some bettors breaking even, others losing a little, but in spite of it everybody was able to cash in their tickets.

The race was between three horses—Star Fire, Apprentice and Pardee. Star Fire and Apprentice ran coupled as Butler Entry against Pardee. Odds at the track were 9 to 10 on the entry and even money on Pardee. Apprentice and Pardee ran a dead heat, and the race was declared a draw. Those who bet on the entry lost five cents on the dollr, those who bet on Pardee broke even.

• • •

Fifty years before the first phonograph was heard in Russia, for some reason or other, the old fables of Kirloff came under the ban of the censors. Then came the amazing new American invention—the phonograph. A demonstration in court was arranged for the strange new device that spoke like a man.

During preparation for the demonstration recordings in Russia were made—and by chance the recordings were of Kirloff's fables. When these banned words were spoken by the phonograph, angry officials seized the demonstrator, fined him and threw him in jail for three months. The phonograph itself fared no better—it was smashed to bit in the presence of the czar, all because of a 50 year old ban on the fables.

FAMILY FINANCIERING

"They tell me you work for a dollar a day;
How is it you clothe your six boys on such pay?"

"I know you will think it conceited and queer,
But I do it because I'm a good financier.

"There's Pete, John, Jim and Joe, and William and Ned,
A half-dozen boys to be clothed up and fed.

"And I buy for them all good plain victuals to eat,
But clothing—I only buy clothing for Pete.

"When Pete's clothes are too small for him to get on,
My wife makes 'em over and gives 'em to John.

"When for John, who is ten, they have grown out of date,
She just makes 'em over for Jim, who is eight.

"When for Jim they become too ragged to fix,
She just makes 'em over for Joe who is six.

And when little Joseph can wear 'em no more,
She just makes 'em over for Bill, who is four.

"And when for young Bill they no longer will do,
She just makes 'em over for Ned, who is two.

"So, you see, if I get enough clothing for Pete,
The family is furnished with clothing complete.

"But when Ned has got through with the clothing, and when
He has thrown it aside, what do you do with it then?"

"Why, once more we go round, the circle complete,
And begin to use it for patches for Pete.'
—From an old copy of "Christian at Work.

POOR JOB

Tommy: "Mr. Higgins, is it true what daddy says, that you're a self-made man?"

Mr. Higgins (indulgently): "Yes son, yer dad's quite right."

Tommy: "Well, why did you do it like that?"

Scrap Book Items That You Should Keep

Cut Them Out Each Week

TIME

The time of day, I do not tell
As some do, by the clock,
Or by the distant chiming bell
Set on the steeple top
But by the progress that I see
In what I have to do.
It's either done o'clock to me
Or only half past through.

—J. K. Bangs.

THE DIGNITY OF LABOR

Unseen, unsung the simple days passed by,
He drove the nails, and sawed and planned a board;
Intent upon His Father's business bent,
As when with care He fed a hungry horde.

We do not know what happened in those years,
As He grew up to face His tragedy;
Still, what we know, is much the better part,
The lesson taught of work's true dignity.

—Dorothy Sproule.

GOD'S WAY IS BEST

Just where you stand in the conflict,
There is your place;
Just where you think you are useless,
Hide not your face;
God placed you there for a purpose,
Whate'er it be;
Think He has chosen you for it;
Work loyally.

Gird on your armour! Be faithful
At toil or rest.
Whiche'er it be, never doubting
God's way is best.
Out in the fight or on picket,
Stand firm and true;
This is the work which your Master
Gives you to do.

THE SIZE OF YOUR HEART

It isn't the size of your house so much
That matters so much at all,
It's the gentle hand, its loving touch,
That maketh it great or small.
The friends who come, in the hour they go,
Who out of your house depart,
Will judge it not by the style you show—
It's all in the size of your heart.
It isn't the size of your head so much,
It isn't the wealth you found,
That will make you happy—it's how you touch
The lives that are all around.
For making money is not so hard—
To live life well is an art;
How men love you, how men regard,
Is all in the size of your heart.

THE LOVELIEST THING

Sometimes I think the loveliest things of all,
God hides for us in happenings quite small—
A baby's touch, the hand clasp of a friend,
A word of love to cheer us as we wend.

A bird's sweet song when we are out of time,
A rose when summer's past her days of June,
A speck of blue upon a leaden sky,
A letter breathing comfort when we sigh.

A little patch of beauty bringing joy,
A faith in someone time cannot destroy.
These are the loveliest things hid deep within
Life's little happenings,
Life's turmoil and din.

They're there, hid deep, they are for all to share,
They smooth the furrows, drive away dull care.
Life cannot but be beautiful if we
But find the beauty God would have us see.

—Author Unknown.

COURAGE

Courage is but a word, and yet, of words,
The only sentinel of permanence;
The ruddy watch-fire of cold winter days,
We steal its comfort, lift our weary swords,
And on. For faith,—without it—has no sense;
And love to wind of doubt and tremor sways;
And life for ever quaking marsh must tread.

Laws give it not, before it prayer will blush,
Hope has it not, nor pride of being true.
'Tis the mysterious soul which never yields, ...
But hails us on and on to breast the rush
Of all the fortunes we shall happen through.
And when Death calls across his shadowy fields—
Dying, it answers: "Here! I am not dead!"

—John Galsworthy.

THOSE EXITS!

A person can tell a man's nationality by the way he leaves a hotel room:

An Englishman swaggers out as if he owns it.

An Irishman staggers out as if he doesn't care who owns it.

A Welshman looks to see if he has left anything behind.

A Scotchman looks to see if anyone else has left anything behind.

And an American or Canadian makes sure that he has left a mess behind.

LOOK PLEASANT

We cannot, of course, all be handsome,
And it's hard for us all to be good;
We are sure now and then to be lonesome,
And we always do as we should.
To be patient is not always easy,
To be cheerful is much harder still,
But at least we can always be pleasant,
If we make up our minds that we will.

And it pays every time to be kindly
Athough we feel worried and blue,
If you smile at the world and look cheerful,
The world will smile back at you.
So try to brace up and look pleasant,
No matter how low you are down;
Good humor is always contagious,
But you banish your friends when you frown.

—Selected.

FAREWELL TO MARCH

Good-bye, Old March, we're glad to see you go,
You brought distress in flood and rain and snow,
And following in your train came sickness, too—
The old, relentless, fever-racking flu;
When we were looking forward to the Spring
Lo! storm and bluster in your hand you bring.

"I never promised Spring," Old March replied,
"I'm but the conqueror of Old Winter's pride;
With rigid hand he ruled the Northern world
The sceptre from his hand, I've yearly hurled,
Paving the way for April and for Spring
Mine but the fighting of a conquering Jing."

—H. B. A.

THE DRAMA OF CANADA

The curtain rises on a new regime
A country's drama, which draws eager eyes,
As old traditions now give place to new;
New leaders that we trust, are strong and wise.

New Senators, new members in the "House,"
A new King seated on the British throne
A new P. M. to work our problems out,
(We all must aid—the task not his alone.)

The Past—a blaze of progress, is well known,
Our Nation is a World Power in the Plan.
Her Star supreme, should glow with brighter gleam,
Since Rideau Hall enshrines—A John Buchan.

—Dorothy Sproule.

READ

Read the book of Nature first,
Clouds that drift and buds that burst,
Birds that sing, and mate, and fly,
Crops that in the soft winds sigh,
Fertile vales and mountains vast,
Trees, and shadows which they cast.

Read the book of literature,
Words and thoughts that will endure,
Precepts from those master minds
Whence the heart sweet solace finds,
Lyrics which great poets pen—
Read them o'er and o'er again.

Read the book experience writes,
And the daily life indites;
Keep a record of the way
Life evolves from day to day,
And, with a discerning mind,
Note how clouds are silver-lined.

Read, above all, your own heart,
As the mariner his chart,
That its motives may be pure,
Its direction straight and sure,
Since no other mortal can
Read the record which you scan.

—A. B. Cooper.

SAVE THE HORSES

The cabby leaned confidingly towards the very stout woman who had just given him the exact fare, but no tip, for the journey.

"Pardon me, ma'am," he said, with exaggerated politeness, "but would you mind walking the other way and not passing the horse?"

She looked inquiringly at him.

"But why?" she asked.

"Because if he sees not 'e's been carrying for a shilling 'e'll probably 'ave a fit," replied the cabby.

SUNDAY SCHOOL LESSON

by Rev. Charles E. Dunn

Jesus Invites All People.
Lesson for April 5th. Luke 14:15-24.
Golden Text: Luke 14:17.

The parable of the Great Supper is most intresting and searching. It describes a common failing, for people of all ages and conditions are fond of offering excuses. Some splendid opportunity is presented, and at once they hesitate.


Rev. Chas. E. Dunn

Note that the pretexts of those who failed to come to the banquet were plausible. Nothing is easier than to manufacture excuses. But it is clear that their reasons for non-attendance were not adequate. The man who had bought the field could have postponed his visit to it for a day. The owner of the oxen could have driven them to the feast, and the husband who had just married a wife might have brought her with him. No doubt the host and hostess would have been glad to welcome her. We can understand the anger of the master of the house.

How flimsy our excuses often seem when exposed to the test of reality! Our alibis remind one of the fable of the man who tried to borrow a rope from his neighbor. "I cannot lend it to you," said the latter, "for I am using it myself to tie up a heap of sand." "But," said his friend, "you cannot tie up sand with a rope." "Oh, yes," replied the other, "you can do anything with a rope when you do not wish to lend it."

Of course these guests in the parable missed a good time, for the supper was a bountiful one. Likewise do we today, when we evade responsibility, miss the solid rewards of those who register generous decisions.

Finally, the vacant places at the table were taken by those generally considered undesirable. The poor, the crippled, the blind, the lame were hurried in and blessed with a warm welcome and a fine dinner. This illustrates that reversal of judgment stressed so often by Jesus. That, the last shall be first, and the first last, was one of his favorite doctrines

APPOINTED TO CARLETON

Formerly stationed at Kemptville as agricultural representative for Grenville county and now serving in a similar capacity for Ontario county, W. M. Croskery is being transferred to Ottawa, where he will act as agricultural representative for Carleton county.



TAKE ADVANTAGE OF THIS
BARGAIN OFFER
AND BANK THE DIFFERENCE

Here is a real offer that will save you money . . . Give yourself and your family lasting enjoyment and entertainment the whole year through . . . This is all you have to do.

Select any 3 of these famous Magazines
Together with your local Newspaper

and you will receive the whole 4 publications for one year from the date we receive the coupon. Here is the amazing combination low price.

$2.50



Our Guarantee to You!

This wonderful offer is available to old and new subscribers to this newspaper. We guarantee the fulfillment of all magazine subscriptions and you have positive assurance that this generous offer is exactly as represented. Renewals will be extended for full term shown.

- ☐ Current Thought..1 yr.
- ☐ Pictorial Review...1 yr.
- ☐ Canadian Magazine 1 yr.
- ☐ National Home Monthly .....1 yr.
- ☐ Canadian Horticulture & Home Magazine 1 yr.

MAIL COUPON TODAY →

Please clip list of Magazines after checking 3 Publications desired. Fill out coupon carefully.
Gentlemen: I enclose $..... Please send me the three magazines checked with a year's subscription to your newspaper.
NAME .....
STREET OR R.F.D. .....
TOWN AND PROVINCE .....

The Winchester Press, Tel. 21

The Crown Bakery

Hot Cross Buns

EAT PLENTY FO THEM—THEY ARE BOTH NOURISHING AND APPETIZING.

LET US BAKE FOR YOU. DIFFERENT VARIETIES OF BREW. MAKE YOUR CHOICE!

C. R. ROBINSON, - - Winchester, Ont.

Our Delivery Van is at your Service

BAKERY PHONE 129 - - RESIDENCE PHONE 37.

NEXT WEEK AT THE

CAMEO THEATRE, Morrisburg

Shows Every Evening at 7.15 and 9.00 o'clock. Matinee Daily at 2.30 p.m.

Monday

Tuesday

GENE RAYMOND
—in—
"Seven Keys To Baldpate"
One of the Greatest Mystery Dramas of the Stage is on the Screen with a Thousand Thrills and as many laughs.

Wednesday

GENE RAYMOND, HENRY HULL and FRANCES DRAKE
—in—
"TRANSIENT LADY"

Thursday

Friday And

Saturday

THE BIG EVENT:
The Greatest Little Actress Of All
SHIRLEY TEMPLE
—in—
"THE LITTLEST REBEL"
You'll love her more than ever—if that is possible—in this, her latest and best Picture. Do Not Miss It.

THIS FRIDAY and SATURDAY—NOW PLAYING

MIRIAM HOPKINS AND EDWARD G. ROBINSON in "BARBARY COAST"

Saturday SPECIALS

2 lbs. PURE LARD 25c

Extra Large Sunkist Oranges
25c doz.

Very Large Juicy Grape Fruit
4 for 25c

PAINT All Colors 59c qt.
Small Tins 15c each

Evaporated Apples for Pie
15c lb.

Macaroni 4 lbs. for 25c

Garden Seeds, all varieties
3 Pkgs. 10c

T. O. KEYES

"The Modern Store"

TELEPHONE 16 - WINCHESTER, ONT.

Our Column

Have patience and endure; this unhappiness will one day be beneficial.

You cannot dream yourself into a character; you must hammer and forge yourself one.

A man lives by believing something, not by debating and arguing about many things.

That conscience approves of and attests such a course of action, is itself alone an obligation.

In the march of life don't heed the order of "right about" when you know you are about right.

Be noble; and the nobleness that lies in other men, sleeping, but never dead, will rise in majesty to meet thine own.

Despondency is the last of all evils. It is the abandonment of good, a giving up of the battle of life with dead nothingness.

The most unhappy man or woman on earth is the one who rises in the morning with nothing to do and wonders how he will pass off the day.

Ambition is an important factor in character building. Ambition is often blind and mistakes the road. Have you ever taken the wrong trail?

The providence that watches over the affairs of men, works out of their mistakes, at times, a healthier issue than could have been accomplished by their own wisest forethought.

Falsehood and delusion are allowed in no case whatever; but, as in the exercise of all the virtues, there is an economy of truth. It is a sort of temperance, by which a man speaks truth with measure, that he may speak it the longer.

MUSKRAT SEASON EXTENDED

In the counties of Eastern Ontario the Muskrat season will not close until April 25th, which is an extension of three weeks over what was first announced.

MISS FLORENCE SIPES

The funeral of Miss Florence Sipes of Iroquois was conducted on Saturday at the undertaking parlors of W. E. Fitzsimmons, with the Rev. Wm. Merrilees officiating. The deceased, who was 24 years of age, was the daughter of George Sipes and was born at Dundela. She was ill only a short time. The body was placed in the vault at Iroquois for interment later at Dundela.

THE UNITED CHURCH

Owing to the continued illness of the pastor, last Sunday's services were taken by Rev. Geo. Stafford, of Ottawa, who preached acceptably to large congregations, morning and evening in the church, and at Harmony in the afternoon.

John 1:4 was his morning text. He said God is a living God, our loving Heavenly Father. If God lives in us, if we abide in Him and He in us, there will be fruit in our life. The only way to preserve life is to keep it growing. If it is not nourished it dies. Christianity expresses itself in transformed lives, bringing those lives into harmony with God's standard of living. God's power alone can transform our lives.

Before beginning his evening sermon, Mr. Stafford expressed his pleasure at being privileged to address such a large congregation with so many young people present. He was rejoiced to hear of the good work that had been done here recently and he prayed that God would lead him to say something that might be of help to these young converts. He took Psalm 119:18 for a text and said: "Ask yourself. Are my eyes open? Do I see what I believe God has made possible for me to see? Am I willing to accept Jesus Christ as my Saviour, Guide and Counsellor. He made his hearers feel that God is near, urging them to let Him into their hearts and have control of their lives. His message was very personal.

Next Sunday morning the W. M. S. are holding their Easter Thank-offering with Mrs. Hilliard of Morrisburg for guest speaker, and a ladies' choir to lead the singing.

The pastor, Rev. W. S. Atchison, expects to be able to resume his work next Sunday.

MISS ELIZABETH BELLINGER

The funeral of Miss Elizabeth Bellinger was held Sunday afternoon from the residence of her parents to the Wesleyan Methodist church, Inkerman, where a very impressive service was conducted by Rev. J. A. Bain, of Ottawa, assisted by Rev. D. W. Summers, of Winchester; Rev. H. B. Higginson and Rev. R. C. McConnell of Inkerman United church The choir was present under the direction of Mrs. Max Poirier, organist. During the service a duet was rendered by Rev. S. A. and Mrs. Robinson, of Winchester Springs. Following the service, interment took place at Knight's cemetery.

The pall bearers were: Beverley Jackson, D. Wylie, Dwight Guy, L. Spearman, R. Walter and A. Spearman.

The late Miss Bellinger passed away at an Ottawa hospital on Friday. She was in her 20th year and was born near Inkerman, a daughter of Mr. and Mrs. Mr. and Mrs. John A. Bellinger. She was a member of the Wesleyan Methodist church at Inkerman, also the Young People's Society, where she was an energetic worker

She was an only child and is survived by her parents.

Among the many floral tributes were pieces from the Inkerman Wesleyan Methodist church and friends from the Knight community.

LOCAL AND PERSONAL NEWS

Service will be held in St. Peter's church, South Mountain, next Sunday afternoon at 2.30 p.m.

Next week ushers in the period of Easter, while school children are looking forward to the holidays.

The sap flow in this district is said to be poor this year, and as a result, good maple syrup is at a premium.

March came in like a lamb, and went out like one—but April has made a real start, with lower temperatures and the odd snowflurry.

Several cases of measles have been reported in Winchester. Fortunately they are of a mild type and it is felt that that there is no immediate danger of an epidemic.

There will be a celebration of Holy Communion in St. Matthias' Church next Sunday morning—Palm Sunday—at 10.30 a.m. Lenten Services on Wednesday evenings at 7.30 p.m. Sunday School at 2.30 p.m.

The April meeting of the Auxiliary of the Women's Missionary Society, of St. Paul's Presbyterian church, will be held on Tuesday evening, April 13th, in the Church Hall at 8 o'clock. An Easter Pageant, "We Just Didn't Know," will be presented by members of the W. M. S., and special music. A cordial invitation is extended to all.

MIZPAH MISSION CIRCLE

The April meeting of the Mizpah Mission Circle was held Wednesday, April 1st, with 23 members answering the roll call. The president, Mrs. A. Johnston presided.

An impressive Easter Service of Worship was conducted, all the members taking part. Mrs. P. Durant sang an effective solo.

During the business period plans were made for the members to aid in the supply work by making quilts during the present month. The Mizpah benediction brought the meeting to a close.

WINCHESTER HOMEMAKERS' CLUB

The monthly meeting of the Winchester Homemakers' Club was held at the home of Miss Helen Walker on Wednesday evening, March 25th.

Miss Eileen Durant, vice president of the Club, presided over the meeting. The roll call was answered by naming a saving device in the home. The minutes of the previous meeting were then read by the secretary, Miss Madge Coons, and approved. Due to a number of the members absent, new business and a topic, "It isn't what you start, it's what you finish," by Miss Helen Walker, brought the business part of the meeting to a close. Refreshments were then served by Mrs. Walker and Miss Pearl Walker.

The vice president extended a hearty vote of thanks to Mrs. Walker for her hospitality, while the remainder of the evening was spent in instrumental music and songs.

APPOINTED SALES MANAGER OF SHERWIN-WILLIAMS

The appointment of Charles W. Baker, well-known Montreal sales executive, as General Sales Manager of the Sherwin-Williams Company of Canada Limited, was announced Monday by D. A. Whittaker, Vice President and Managing Director of the company.

Mr. Baker's promotion has been rapid. He entered the company in 1917 as a junior in the Sales Department, advancing through various positions to the post of chief clerk. In 1929 he was appointed Advertising Manager, and in 1931 was again promoted to Trade Sales Manager for the Eastern Division. Mr. Baker became assistant to the Vice President and Managing Director, in 1932.

Mr. Baker will have charge of all sales activities and development plans. He is president of the Advertising Club of Montreal.

LATE THOMAS SHERMAN CHRISTIE

The West lost one of its oldest pioneers in th death of Mr. Thomas Sherman Christie, at his home in Yellow Grass, Sask., on March 14th, after a short illness of less than two weeks. The deceased, who was in his 83rd year, was the last of a family of 11. He was born near Chesterville, Ont., a son of the late Thomas Christie and his wife, Mary Grant.

Sixty years ago he married Mary Cethilia Nesbitt of Winchester Springs, who predeceased him four years ago. In 1892 he, with his family, moved to Minnesota, where he farmed for 11 years. In 1903, together with a number of home seekers, he went west and settled on a homestead ten miles north of Weyburn, Sask., where he lived until the spring of 1930, when he and his wife moved to the Yellow Grass district to make their home with their son, Thomas.

Surviving him are three daughters and one son: Mrs. J. M. Spees, of Spokane, Wash.; Mrs. Herman Wahl, of Yellow Grass, Sask.; Mrs. Beatrice Darby and Thomas at home. Also ten grand children and nine great grandchildren. A son and daughter died in infancy.

The private funeral service, conducted by Rev. A. Y. Robertson, of Yellow Grass United Church, was held from C. E. Cleland and Sons' Funeral Home, Weyburn, on Tuesday, March 17th.

Many beautiful floral tributes bore testimony to the high esteem in which th deceased was held.

The late Mr. Christie went out West about 41 years ago, but will be remembered in Winchester and Chesterville by many of the older residents. He is an uncle of Mr. Howard Nesbitt and Mr. Kenneth Nesbitt, of Winchester Springs, Mr. T. J. Mundle, of Kemptville; Mrs. Charles Beach, Cornwall; Mrs. J. D. Stewart, New York City; Mrs. Robert Rennick, Winchester; Messrs. Ernest Grey, Eardley Coons and Ward Nesbitt, Ottawa; Miss Nancy Grey and Mr. Grant Grey, of Nation Valley.

Dr. G. Marshall Empey, of Hammond, N. Y., spent the week-end at his home here.

* * *

Mrs. L. N. Helmer, of Ottawa, is spending the week, the guest of Mrs. Fred Helmer.

* * *

Mrs. Sarah Edgerton and Mr. and Mrs. W. J. Edgerton and daughter, Lucielle, of the Ninth, had tea at the home of Mrs. S. A. Greer on Sunday.

* * *

Mr. and Mrs. W. H. Agnew, accompanied by Mrs. James H. Ross, spent the week-end in Kingston the guests of Mr. and Mrs. D. R. Roughton.

UNITED CHURCH Y. P. S.

On Monday evening, members of the Young People's Union of Winchester United church were hosts to Harmony, Summers, Maple Ridge and Cass Bridge Unions. Members of each Union took part in the program. Following a few words of welcome by Charles Davidson, president of the Winchester Y. P. U., Harmony Union took charge and opened the program with a sing-song. Members of Maple Ridge Union, Bill Helmer, Arnold Windsor, Doris Smith, Mrs. Stanton Helmer and Harlan Helmer, conducted the worship service, with Luella Alison at the piano.

Willis Robinson of the home Union, led in an interesting discussion of "Deciding for Jesus." As the guest speaker, Dr. Gross, was unable to be present, Mr. H. Hughes and Mr. K. Helmer gave a few brief remarks. The meeting closed with a Fellowship Service led by Wilburn Coons of the Summers' Union.

WINCHESTER JUNIOR FARMERS' CLUB

The monthly meeting of the Winchester Junior Farmers' Club was held at the home of Charlie Walker on Wednesday evening, March 25th. In the absence of the president, the vice president took charge of the meeting. The minutes of the last meeting were read by the secretary and approved. The roll call was answered by naming the machine used least on the home farm. A motion was then moved and carried that the secretary pay the rent for the hall for the last meeting. The following officers were then elected: 2nd vice president, Jack Lewis; agricultural manager, Charles Davidson; social manager, Charlie Walker; literary manager, Kenneth Hutt; Auditors, James Barkley and Douglas Empey.

This brought the business part of the meeting to a close and lunch was then served by Mrs. Walker and Miss Pearl Walker. A hearty vote of thanks was tendered Mrs. Walker for her hospitality and the remainder of the evening was spent in instrumental music and songs.

NATION VALLEY

Mrs. Clifford Summers has returned from visiting relatives at Carp.

Mr. and Mrs. Wm. Rae visited Mr. and Mrs. Norman Rae of Maple Ridge

Mr. and Mrs. Iden Merkley of Williamsburg, were visiting in the Valley on Tuesday.

Mrs. Mary Nesbitt of Williamsburg is visiting in this vicinity.

Miss Jane Carruthers, Mrs. Wm. Rae and Mr. Andrew Carruthers have the sympathy of this district in the death of their brother, Mr. Edward Carruthers of Moosejaw.

Mr. Richard Marcellus spent the week-end at Russell the guest of his sister, Mrs. Brown.

MOREWOOD

Mr. and Mrs. Hugh Fetterly spent a few days with the former's mother, Mrs. James Fetterly.

Miss Margaret McLaren of Felton, spent the week-end with her grandmother, Mrs. Benson Hutchinson.

Mr. Ralph Dillabough of Westboro visited for the week-end with his parents, Mr. and Mrs. Orrin Dillabough.

Mrs. Orrin Dillabough spent a few days with her sister, Mrs. Alex McConnell.

Mr. and Mrs. Robert Andrew and sons Mrs. James Andrew of Ottawa visited on Saturday with Mr. and Mrs. H. Popplewell.

Mr. and Mrs. J. Stevenson and family of Ottawa, were the Sunday visitors of Mr. and Mrs. Harry Popplewell.

Mr. James McMillan accompanied by Miss E. Swerdfeger, visited friends at Apple Hill on Sunday.

Mr. Frank Coulthart and family have gone to reside in Winchester where he has secured work for the summer.

Mr. and Mrs. Wilson Steinberg are now residing in C. Forrester's home. We welcome them in our midst.

The community was shocked to hear of the sudden death of Mr. Jack Nadeau.

Mr. and Mrs. Ford Steinberg visited recently with Mr. and Mrs. Walter Steinberg of Prescott.

Mr. and Mrs. Harry Hutchinson and son visited with Mr. and Mrs. Froats of Chesterville on Sunday.

The regular meeting of the Wanaketa Group of the C. G. I. T. of Morewood United Church was held at the home of Verda Gordon on Saturday afternoon. A talk was given by the leader, Miss M. Casselman. At the close of the meeting a taffy feed was enjoyed. A vote of thanks was moved to Mrs. Gordon and the girls.

Sometimes I think the loveliest things of all,
God hides for us in happenings quite small—
A baby's touch, the hand clasp of a friend,
A word of love to cheer us as we wend.
—Author Unknown.

FOR SALE

SEED GRAIN—Velvet Barley, $1.25 per 100 lbs; MIXTURE—Velvet Barley and Alaska Oats, $1.00 per 100 lbs. One mow Mixed Hay.

J. W. Webb,
47-49c Phone 608 r 31 Winchester Springs

Tea for every Purse

"SALADA" TEA

302

IN RESPONSE TO THE MANY REQUESTS OF SATISFIED CUSTOMERS

Mr. Brown

REPRESENTING

"Vogue Hair Dressers"

OTTAWA, ONT.

WILL BE AT

MRS. BERT SMITH'S

WINCHESTER, ON

Monday, April 6th

TO GIVE THEIR REGULAR $5.00 OIL PERMANENTS FOR

$1.75

These Permanents need no recommend from us. They speak for themselves. For Appointments call

MRS. BERT SMITH,
Phone 179, Winchester.

FOR SALE

Upright Piano and Victrola with records, for sale cheap. Apply to
Mrs. E. Brisbois,
48c R R 1, Winchester.

WANTED

A good strong woman for house work and assist with milking. Apply to
Mrs. Eliza Baker,
48p R R 4, Winchester

FOR SALE

Grain—Oats and Barley, good quality, for seed or feed. Apply to
Dr. J. J. McKendry,
48-50p. Winchester.

CARD OF THANKS

We wish to take this opportunity of thanking our friends and neighbours for the numerous acts of kindness and expressions of sympathy received during our recent sad bereavement.
48c S. W. VanAllen and family.

FOR SALE

1 General Purpose Horse, six years old; 1 Brood Mare, six years old, in foal, weight about 1400 lbs.; 2 Milch Cows, just about to freshen.
W. J. McConnell,
47-48c Morewood.

THE SWEETEST STORY EVER TOLD.

NU-JELL—The Jelly that makes other Jellies "Jellous"—nine different flavors 4 oz. Pkg. 8c each

DUNCAN'S ORANGE PEKOE TEA 55c lb. The Tea With The Flavor

BAKER'S CHOCOLATE, 1-2 lb. bar 25c 1-5 lb. Baker's Cocoa FREE with each bar.

Maple Leaf SOAP FLAKES, 5 lb. box 68c Guaranteed Pure Soap Flakes.

SEE OUR ASSORTMENT OF GARDEN SEEDS

SAUERKRAUT .....3 lbs. 25c

ARTIFICIAL VANILLA EXTRACT 8 oz. floral jug 20c

Duncan's Meat Market

PHONE 12W. WE DELIVER!

STARTLING VALUES
—IN—
HOUSE CLEANING NEEDS

HOUSEHOLD FLOOR WAX, 1 lb. tin For 22c

BROOMS .....35c, 49c and 69c

OLD DUTCH CLEANSER .....9c tin.

CHLORITE OF LIME .....12c tin.

SOAP—Pearl or Comfort ...4 bars for 15c

MANY FLOWERS HAND SOAP 4 for 19c and 1 FACE CLOTH FREE!

PRODUCERS' BUTTERMILK
Fresh Every Tuesday and Thursday.

"Service and Satisfaction"

CHARLES E. CROSS

Orders Promptly Delivered

TELEPHONE 72 - - WINCHESTER

WANTED

A farm of 100 acres or more to rent or work on shares. Must be stocked. Apply to Box K666, Press Office,
46-48p Winchester.

WOOD WANTED

We are in need of a few cords of hard wood or cedar. If any of our subscribers wish to pay their subscription with wood, we will be delighted to receive it. The Press Office.,
Winchester.

MORTGAGE SALE

UNDER AND BY VIRTUE of the Powers of Sale contained in a certain Mortgage, which will be produced at the time of sale, there will be offered for sale by W. L. BARTLEY, Auctioneer, at PUBLIC AUCTION on MONDAY, APRIL 20th, 1936, at the hour of two o'clock in the afternoon at the farm of DAVID LEVINE, near Winchester, Ontario, the following property, namely:

The West Half of Lot Eleven (11) in the Seventh Concession of the Township of Winchester, in the County of Dundas, containing 100 acres more or less.

ON the said farm there is said to be erected a dwelling house with suitable farm buildings.

The lands will be sold subject to a reserve bid.

TERMS OF SALE: Ten per cent. of the purchase money to be paid down at the time of sale and the balance within thirty days.

FOR FURTHER PARTICULARS AND CONDITIONS OF SALE, apply to

R. G. M. McDOUGALL, Esq.,
East Block Parliament Buildings,
Toronto, Ontario.
Solicitor to the Mortgagee.

DATED at Toronto this Thirtieth day of March, 1936. 48-50c

Chick Starters!

"LAKKO"
"O. A. C. CAFETERIA"
"MONARCH"

TRY A BAG OF EITHER OF THESE STARTERS AND YOU WILL BE CONVINCED OF THEIR HIGH QUALITIES.

H. McMASTER

One Ton Means 2000 lbs. **FUEL** Quality and Service

White Birch Wood $2.75
Hard Maple Wood $3.25

This wood is real dry and of the best quality.
Prices quoted above are for Cash.

"Phone No 4, Prompt Delivery"

R. H. HUTCHINSON, Winchester, Ont.