# THE LEADER

XXXIV No. 40 MORRISBURG, ONT. FRIDAY OCT. 13, 1933



## FEEDS

The market is somewhat weaker and we offer feeds at very attractive prices. Delivered:—

| | |
|---|---|
| Bran | $ .95 |
| Shorts | 1.00 |
| Middlings | 1.25 |
| Hominy (yellow) | 1.60 |
| Ground Corn | 1.70 |
| Rye Middlings | 1.05 |
| Barley Meal | 1.30 |
| Oat Feed | .60 |
| Gluten Feed | 1.15 |

## FLOUR

| | |
|---|---|
| Maple Leaf, 98's, gingham | $2.80 |
| Five Roses, 98's, cotton | 2.80 |
| Castle, 98's, paper | 2.40 |
| Rolled Oats, 90's | 3.00 |
| Rolled Oats, 20's | .85 |

## POTATOES

Car due to arrive Oct. 20th. Government grade A.

## Feeding Molasses

A CAR WILL BE ON TRACK SHORTLY.

## BEET PULP

We will have in stock beet pulp on Nov. 1st. Price $1.00

PHONE 88 FOR PROMPT DELIVERY

**The MORRISBURG FEED & PRODUCE Co.**

MORRISBURG, ONT. Phone 88



## Drain Cleaner

For removing obstructions from Drain Pipes, caused by Grease, Soap, Lint, Hair, Paper &c. Use a can once a month, it will keep the Drain Pipes clean and sanitary. Costs only .....29 cents.

## Stain-a-way

For cleaning Closet Bowls. Prevents staining or discoloring. Easy and simple to use. Special price, 29c.

## Stove and Furnace Cement

For repairing Stove Lining, Broken Fire Brick, Furnaces. Put up in handy cans of different sizes, or supplied in bulk, if required, at 10 cents a pound.

## Asbestos Sheets

Asbestos Paper and Powder for Stove and Furnace work. Can be had in any quantity.

**R. H. BRADFIELD & CO.**

The Hardware Store

MORRISBURG Phone 10 ONTARIO.


## MAN FATALLY WOUNDED

A very sad accident occurred on Monday morning about nine o'clock, when Hilliard Coons, 24, son of Mr. Herbert Coons and the late Mrs. Coons, formerly of Winchester, accidentally shot himself while driving in a buggy on the peat swamp road.

The young man had been visiting at the home of Mr. Wm. Prunner, south of Inkerman, and before leaving for the late Frank Johnston farm where he was employed, had borrowed a .22 rifle with which to scare marauders who, he alleged, had been stealing grain from the barns.

Mr. Prunner examined the gun carefully before giving it to the young man, and asserts that it was not loaded, nor was he aware that Mr. Coons had any ammunition on his person. The weapon was placed in the back of the buggy.

Arriving at Inkerman, the deceased had stopped to talk to several men whom he met, and then proceeded to Inkerman Station. This was the last time he was seen prior to the accident.

Just where the shooting occurred is a mystery, but is was first discovered by Mr. Arthur McFarlane, a mechanic in Lannin's garage, who was returning to Winchester on the peat swamp road with a load of wood. He noticed the horse and buggy, apparently without a driver, and slowed down to investigate. He found Coons slumped over in the seat in an unconscious condition with a bullet wound over the heart. The rifle stood in the seat beside him.

Mr. McFarlane immediately stopped the horse and ran to the home of Mr. Wesley Rose for help, where medical aid was summoned. Dr. Gross of Winchester, arrived shortly, but the unfortunate man was beyond help, having been dead for some minutes prior to the doctor's arrival. It is believed that the hammer of the gun became caught on something in the buggy, causing the cartridge, which must have been inserted in the gun by Mr. Coons, to explode. The bullet pierced his heart.

The late young man was married and had one daughter, Vivian, who resides with her mother in Cornwall. He is also survived by his father; a brother, Cecil, in the West, and a brother, William, of Cornwall.

The funeral was held at Winchester on Tuesday afternoon, and interment was made in Maple Ridge cemetery.

## WINCHESTER HIGH SCHOOL CAPTURES TROPHY

Ollie Summers, Nairn S. Boyd, and A. Sumers, Winchester entrants for the Meikle championship, carried off the highest honors at Cornwall on Friday last. Winchester's three-man track and field team turned in superb performances on track and field, and piled up 27 points. Cornwall's team came second with 20 points, and Morrisburg third with 13 points. Capturing all pointsin the 120 yards low hurdles, the Winchester athletes also took a first and third in the broad jump, a first and second in the hundred yards dash, and a third in the high jump. Finch had 7 points and Maxville 3.

Athletes from various schools of the United Counties of Stormont, Dundas and Glengarry competed in the event, which has been an annual affair since 1920. Morrisburg, Winchester and Avonmore have held the cup, but since 1929 Cornwall Collegiate athletes have defended the championship and held the cup.

Results of the Meikle events were as follows:

Girls' 75 yds. dash—G. Brown, I. Magwood, M. Fagan, Cornwall.

Boys' 100 yds. dash—N.S. Boyd, A. Summers, Winchester; Leonard Stidwill, Cornwall.

Mile run—A. Kirkey, Paul Seymour, Cornwall; O. Hoople, Finch.

High jump—H.C. Harper, Chesterville; H. McRae, Maxville; O. Summers, Winchester.

440 yards run—D. MacIntosh, Finch; K. McQuaig, R. Runnells, Chesterville.

Broad jump—N.S. Boyd, Winchester; H.C. Harper, Chesterville; O. Summers, Winchester.

120 yds. low hurdles—N.S. Boyd, O. Summers, A. Summers, Winchester.

**Open Events.**

12-pound shot put—A. MacLennan, G. Campbell, Cornwall.

**Junior girls, 50 yds. dash—M. Silver, Cornwall; M. MacIntosh Finch; L. Jubb, Iroquois.**

Junior broad jump—J. Murray, Cornwall; J. Strader, Iroquois; I McMartin, Cornwall.

Senior girls' high jump—I. Magwood, M. Fagan, Cornwall; C. Carroll, Chesterville.

Senior girls, 440 yds. relay—Cornwall (A), Cornwall (B), Morrisburg.

Junior girls broad jump—M. MacIntosh, Finch; M. Silver, R. Sauve, Cornwall.

Junior 100 yds. dash—I. McMartin, M. McRae, Cornwall; W. Strader, Iroquois.

**Junior girls, 440 yds. relay—Cornwall (A), Cornwall (C), Cornwall (B).**

Junior boys, 440 yds. relay—**Cornwall (A), Cornwall (B), Morrisburg.**

Senior girls broad jump—D. MacIntosh, Finch; M. Fagan, G. Brown, Cornwall.

Senior boys, 440 yds. relay—Iroquois won by default.

## YOUNG LAD STILL IN SERIOUS CONDITION

The condition of Jack Rubenstein, young son of Mr. and Mrs. R. Rubenstein of Morrisburg, who is a patient at the General Hospital, at Brockville, remains grave. The boy was crushed beneath the double rear wheel of a gravel truck on Saturday afternoon last, at Williamsburg, when he jumped from the moving vehicle against the advice of the driver, Beaumont Hutt of Morrisburg. It was first believed his back and both legs had been broken, but X-ray examinations reveal that both hip bones at the pelvis were crushed, and the bladder and kidneys punctured and mangled by the weight of the truck, which passed directly over his body.

It will be some days before the boy is out of danger from the injuries, which may maim him for life.

## PIONEER CITIZENS HONORED

Picures of Mr. and Mrs. Ransom Casselman, in addition to the following item, appeared recently in a Vancouver daily, on the occasion of the 65th anniversary of their wedding.

Mr. and Mrs. Casselman are former residents of Chesterville. They have many friends throughout this district, who wish them many more years of happiness.

"Celebrating sixty-five years of married life, Mr. and Mrs. Ransom Casselman, 3498 Dundas street, were the recipients of numerous congratulations from relatives and friends, at a gathering at the home of their daughter, Mrs Nina Little, on Friday night.

The couple have resided in Vancouver since 1888. They have six sons and three daughters, twelve grandchildren and three great grandchildren. All except Mr. Clifford Casselman, a son, of Lake Louise reside in Vancouver.

Mr. and Mrs. Casselman received the guests, assisted by Mrs. Little against a background of seasonal floral decorations. Miss Mary Riggs, great granddaughter, and Miss Doreen Little, grandniece, were door attendants. At a dinner attended by forty realtives, toasts were proposed to the health of the couple by Mr. T.S. Fetterly. Miss Mary Riggs presented Mr. and Mrs. Casselman with a bouquet of sixty-five rosebuds, commemorating the anniversary of their marriage.

At a reception in the evening, many friends called to extend their congratulations. Mrs. T.S. Fetterly a niece, had charge of the dining room; Mrs. Hugh Urquhart and Mrs. Wm. Abercrombie, daughters; Mrs. Clayton Casselman, a daughter-in-law, and Mrs. Robert Scarlett, presided over the urns. Refreshments were served by Miss Maxine Little, Miss Jean Urquhart, Miss Winnifred Casselman, granddaughters and Miss Muriel Christie, grandniece.

## FORMER WILLIAMSBURG COUPLE CELEBRATE

Marking the golden anniversary of their marriage on Tuesday last, Mr. and Mrs. Festus Marcellus were at home to their friends and relatives during the afternoon and evening when their house at Chesterville was thronged with callers, who came to pay their respects and congratulate the couple.

Lylel Marcellus, a son, received the guests at the door, and after paying their respects to Mr. and Mrs. Marcellus, they were ushered to the drawing room.

Tea was poured by Mrs. John Helmer and Mrs. Lyle Marcellus and Mrs. R. Comer of Simcoe served.

The rooms were beautifully decorated in yellow and gold. Many tokens of gold were received, by the couple, which were placed on a well-laden table.

The Philathea class of the United Church, of Chesterville, of which Mrs. Marcellus is a member, sent a beautiful bouquet of cut flowers. Numerous messages of congratulation from relatives and friends were received.

Greetings from Chesterville United Church were conveyed by their pastor, Rev. R.E. Newman, and from the Presbyterian church by Rev. A.H. Sproule.

Mrs. Marcellus was formerly Miss Alice Lapointe, and was born at Hoasic on July 21st, 1864. Mr Marcellus, 72 years old, is a son of the late Mr and Mrs. Jacob Marcellus, also of that district. They were married at the Lutheran Manse, Boucks Hill, by the late Rev. W Hardy. Following their wedding trip, they lived at the toll gate, Morrisburg, for three years. Leaving Morrisburg, they moved to Williamsburg, where they spent 17 years, and with the exception of three years in Edmonton, Alta., have lived in Chesterville since.

During their life they have made many friends. Mrs. Marcellus has been a member and active worker in the various women's organizations in her church and community. Mr. Marcellus was an employee of the Nestle's Food Company, retiring from active work only a year ago. He is a member of the Orange Lodge and takes an active interest in the affairs of his district.

Both are in good health. One son Lyle, and a daughter, Mrs. R. Comer, of Simcoe, were present, and messages were received from Mrs. J.C. Dragg of Ottawa, and Percy, Calgary. Another son, Jacob, lives in British Columbia.


## Cameo Theatre

MORRISBURG

WHERE PERFECT SOUND IS FOUND

Each Evening at 7.15 and 9.00; Tuesday, Thursday and Saturday Afternoons at 2.30.

## NEXT WEEK'S BIG PROGRAMME

**MON. TUES.**

Matinee Tuesday, 2.30. and 4.15.

Evening Prices all tickets 35c.

JACK HULBERT

The Popular Comedian of "Sunshine Susie" and "Jack's the Boy," in his Latest Musical Comedy Hit

**"LOVE ON WHEELS"**

Everybody's having a wonderful time, laughing at Britain's King of Comedy in the gayest, cheeriest, musical hit of his career.

ADDED ATTRACTIONS:

"THE TAXI BOYS" in "THE RUMMY"

**WED. THURS.**

Matinee THURSDAY 2.30 and 4.15.

Evening Prices all tickets 35c.

The Big Musical Success

**"MELODY CRUISE"**

—WITH—

CHARLES RUGGLES AND PHIL HARRIS

NAUGHTYCAL! NUTTYCAL! MUSICAL!

Two innocent men went on a maiden cruise. They promised not to slip—BUT SLIP AHOY!

—ALSO—

Edgar Kennedy in "Merchant of Menace"

**FRI. SAT.**

Matinee Saturday at at 2.30.

Evening Prices all tickets 35c.

STAN LAUREL & OLIVER HARDY and DENNIS KING

—IN—

**"The Devil's Brother"**

Dennis King as a bandit, robbing the rich, stealing ladies' hearts with his glorious love songs; Laurel and Hardy as the funniest brigands that ever fell off a horse—in a big, different new Musical Comedy Romance

Please note that because of limited capacity and high cost of next week's prorgamme, we are forced to charge 35 cents on all tickets at evening performances next week. In order to give the children an opportunity to see these pictures, we will run an extra matinee on Tuesday and Thursday at 4.15 at regular prices. Adults 25c; Children under 15, 10c.



## "AT THE OLD STAND"

## APPLES

Hand-picked McIntosh, Snow and Scarlet Pippin Apples at best market prices.

## WOOD

500 cords from $2.00 up, according to quality.

## MILL FEED

We have a full supply on hand at most attractive prices.

## JOHN DAIN



## Lumber, Sash, Doors and Mill Work of Every Variety

## Gyproc, Rooting, Builders' Supplies Of All Kinds, In any Quantity.

## DELIVERED FREE

A card of phone call will bring our Representative to answer your inquiry.

**The M. F. BEACH Co., Ltd.**

WINCHESTER



**HOUSE FOR SALE**

A small, comfortable House in Morrisburg. Low price and easy terms. Apply to

ARTHUR FLYNN Morrisburg, Ont.

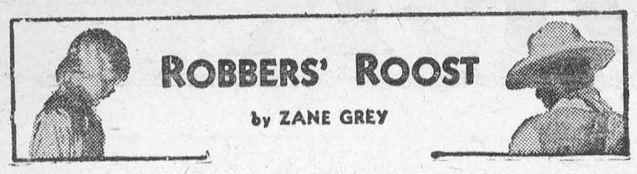

# ROBBERS' ROOST

by ZANE GREY

**SYNOPSIS.**

Jim Wall from Wyoming, young and venturesome, falls in with Hank Hays, foreman of the Star Ranch. Hank plans to rob his English employer, Bernie Herrick. Another faction of desperadoes among the ranch employees is led by Heeseman. Hank beats Heeseman's gang in running off Herrick's cattle and after sending his gang on ahead, completes by kidnapping Helen Herrick, Bernie's sister. With Heeseman shaken off the trail Hank leads his gang to an isolated canyon. Jim keeps close watch of Helen, determined to prevent any attempt on Hank Hays' part to harm her. Heeseman's gang, with reinforcements, attack. In the battle Hays shoots Heeseman and the besiegers withdraw. Triumphant, Hays returns to the cavern. He is faced by Jim. In a pistol duel, Jim kills Hank Hays. The problem now is to get Helen out of the wild, rough country.

**NOW GO ON WITH THE STORY.**

INSTALMENT 27.

"Are we safe here?" she asked.

"God only knows! I think so—I hope so. It's a lonely desert. Our enemies have gone the other way. They know they nearly wiped out Hays, and they'll try again with reinforcements. They knew Hays had a fortune in cash—and you."

To his concern and discomfiture she ate very little. She tried only to fail. But she did drink coffee.

"You'll pick up," he said hopefully. "Sleep, though, is more necessary than food."

"Jim, I can't pull off my boots," she said later. "Please help me."

She was sitting on the bed when Jim took hold of the boot she elevated.

"Look to see if you have any blisters," he said. "I'll bathe your feet in a little cold water and salt."

Bringing a pan of water, he knelt before her.

"Don't stand on ceremony, Helen. Stick out your foot. . ."

She put out her small feet. Jim lost no time in pressing them down into cold, salt water. Then he rubbed her feet until they were red.

"Put your stockings back on and sleep in your clothes," he said. "Before you crawl in, I'll bring a hot stone."

"Ooooo!" She stretched out with a slow, final movement and pulled the blankets up under her chin.

Almost instantly she fell asleep with the flickering firelight upon her face.

Jim walked out to find the horses close to camp and making out fairly well on the grass. He patrolled his beat between the flickering fire and the sleeping girl, heedless of the rain, sleepless for hours, on guard. And after that when he slept it was with one eye open.

Toward dawn he got up and rolled his bed. The air was raw and cold, blowing a fine rain in his face.

By the time breakfast was cooking daylight had broken. Finding a thin, flat rock Jim placed Helen's breakfast upon it and carried it to her bedside. Then he called her.

"I've brought some food and strong coffee," he said.

Jim repaired to his own breakfast, after which he wrapped up biscuits and meat to take on the day's ride.

She pulled on her boots, and crawling out and straightening up with slow, painful effort she asked for a little hot water. Jim fetched it.

Free then to pack, Jim applied himself with swift, methodical hands.

She mounted unassisted. Jim helped her into the long slicker.

"It'll be a tough day," he went on. "But we're starting dry. Hang on as long as you can. We absolutely must get out of these brakes."

With that he lined up the pack animals, and they were off.

Jim travelled as best he could, keeping to no single direction, though the trend was northerly and following ground that appeared passable. The pack horses led. He followed them, and Helen brought up the rear.

The rain fell all morning and let up at intervals. Then black clouds gathered, and a storm, with thunder and lightning, burst upon them. Water ran in shoots off the rocks.

At length the fugitives came to a veritable river at which the lead horse balked. Bay, however, did not show any qualms. So he put Bay to the task. The big horse made it easily, with water coming up to his flanks. Whereupon Jim rode him back, after which the pack horses, intelligent and sensible, essayed the ford.

Then Jim returned for Helen.

"I'll carry you while you hang on to your bridle," said Jim, riding close to the gray. He had to lift her sheer off her horse and around in front of him, where he upheld her with his left arm.

They made it, with the splendid horse staggering out under his double burden just in the nick of time.

"You are doing fine. We have come eighteen or twenty miles. But I don't like the look ahead."

When once more they were on the way Jim gave her a biscuit and a strip of meat. "Eat. The rain will be on us soon."

Late in the afternoon there was a momentary brightening of massed clouds in the west.

They rode down out of these low gravel hills that had limited their sight, into a long, green, winding valley. A red river, surely the Dirty Devil, ran, ridged and frothy, under a steep wall of earth.

"I can't hang on—longer," faltered Helen, faintly.

"I'll carry you. Why didn't you tell me sooner?" reproved Jim. He knotted her reins and dropped the loop over the pommel of her saddle. Then he lifted her off her horse onto his.

So Jim rode on, aware that her collapse and the terrible nature of the desert and another storm at hand were wearing away even his indomitable spirit.

Ragged, red bluff stood up all along his right, with acres of loose rock ready to slide.

They swung in behind the bluff, and then out again to the higher and narrower bank upon which the old trail passed around the corner.

"Whoa, Bay," called Jim, hauling up to wait for the gray. "I don't like this place. Don't look, Helen."

As she made no reply Jim leaned back to get a glimpse of her face. Asleep!

"Come on, Gray," he called to the horse behind, and to Bay: "Steady, old fellow. If that narrows round there you want to step sure."

It did narrow. Eight feet, six feet—less! Bits of the steep bank were crumbling away. But the pack horses had gone round. It would not be safe to try to turn now.

Suddenly Jim encountered a still narrower point, scarcely five feet wide. The edge had freshly crumbled. It was crumbling now.

Bay stepped carefully, confidently. He knew horses with wide packs had safely passed there. He went on. Jim felt him sink. One hind foot had crushed out a section of earth, letting him down. But with a snort he plunged ahead to wider trail.

Jim's heart had leaped to his throat. He heard thud of hoofs behind, a heavy, sliddery rumble. Looking back he saw the gray horse leap from a section of wall, beginning to gap outwards to solid ground ahead. Next instant six feet of the trail, close up to the bluff, slid down in an avalanche.

"Close shave for us all!" cried Jim, huskily.

Right at his feet a red torrent rushed with a wrestling, clashing sound from out a deep-walled gorge of splintered, rocking walls.

This was a tributary, a vicious child of the hideous Dirty Devil. It barred Jim's progress. Thirty paces to the fore, on the widest part of the bank, stood the pack horses. Jim forced his startled gaze to the rear. No rider would ever come or go that way again.

The rain had slackened. The girl, stirring in his arms, roused him out of his bewilderment.

He rode on to a huge section of cliff wall which had fallen from above and now leaned at an angle over the trail. It appeared to be a safe retreat.

Jim dismounted carefully with Helen and, stooping as he moved under the leaning rock, he set her down on dry dust.

"Is it the end for us?"

He did not answer. Folding the slicker into a pillow he laid her head back upon it. Scrambling up, he removed the saddle from Bay and dropped it under the shelter. Then, leading the horse, he stepped forward to where the gray and the pack animals had halted.

The instinct of the horses had guided them to halt behind the only safe spot on the unsafe bank. Jim removed their packs, leaving the saddles on. Without hesitation he poured out all of the grain, about two quarts for each horse. Lastly he jammed the packs under the edge of the boulders and left the horses free to take care of themselves.

"If that storm breaks over the head of this gorge we're lost," soliloquized Jim, in dark solemnity. Gloomy, weighed down by inscrutable events, he hurried back to the shelving rock.

He dreaded the coming hours—the night—the—he knew not what.

Jim removed his slicker and folded it into a long pad. As he crept closer the girl stirred again and spoke. He thought she asked if he was there. He placed the slicker in the best available place and covered that with the drier of the two saddle blankets. He pulled the saddle closer. Then he lifted the girl over his lap and covered her with the dry blanket. He leaned back against the stone with her head on his shoulder and his arm supporting her. It was not only that he wanted to keep her dry and warm: he had to have her in his arms while he waited for the nameless terror he anticipated.

This was the climax of the storm that had been gathering for days. Out upon the level desert it would have been serious for travelers; here in this gorge it was a maelstrom. Jim did not expect to live to hear it pass away. Yet he did. And then began the aftermath of a flood let loose upon such unstable earth. The waterfall gradually rose to a thundering, continuous crash. It dominated for a while, until the thousand streams from above poured over the rims to deaden all, to completely deafen Jim.

A sheet of water, sliding over the rock, hid the opaque blackness from Jim's eyes. Any moment now a flood would rise over the bank, and when it did it meant to climb higher with the girl, to front the hurtling rocks and slipping sides, and fight till the bitter end.

But many changes as the hours brought, that flood did not rise above the bank. Jim saw the sheet of water fall and the black space of gorge again. He heard the avalanches and the great single boulders come down, and the furious backlash of the torrent below, and the lessening roar of the waterfall.

(To Be Continued.)

## How About Now?

In the smoking room of a club, two business men just passed middle age were criticizing the young men of today.

Said one, "Look how reluctant young men are to marry and settle down."

"That's so, replied the other. "They seem to fear marriage. Why before I was married I didn't know the meaning of fear."—Tit-Bits.

Port Arthur.—The return of Dobbin to his former place in the commercial structure is indicated by the remodelling in the village of Murillo of a garage into a blacksmith shop, the same having formerly been turned from a blacksmith shop into a garage.

## Fashion's Alphabet

A is for accented figures and allurement.
B is for bustles, bows and back pockets.
C is for curves, Chinese influence and clergyman's collar.
D is for daring hats and dresses superbly built.
E is for elongated lines, elegance and Edwardian period.
F is for figure-conscious, fish-trains and faille.
G is for grandeur and gondouras.
H is for handkerchiefs of lace.
I is for impish berets that billy-cock.
J is for jabots and jewel colors.
K is for knightly armored waists.
L is for lame, lines and length.
M is for mermaid silhouette, Mae W tendencic mandarin collars and metal cloth.
N is for necklines going up.
O is for off-the-shoulder effects.
P is for peplum effects by Maggy Rouff.
Q is for quality in everything.
R is for reversed silhouette.
S is for shoulders rounded, and satin sheaths.
T is for throat hugged and taffeta.
U is for up and up movements.
V is for velvet, Vionnet and versatile.
W is for wool, wing shoulders and wash waists.
X is for x-quisite.
Y is for youthful complexion.
Z is for zinnia tones and zenith of achievement.

## Orchards On Sand Stand Drought Well

To the speculation that has been somewhat widespread, as to the effect the exceedingly dry summer through which we have just passed would have on orchards, W. H. Mills of Sparta offers an answer. According to the St. Thomas Times-Journal, Mr. Mills, following observations, has found that orchards on sand stand the drought better than those on clay soil if they have received proper care. The apple crop, he says, in many of the orchards of the sand area in his district will be exceptionally good this year, while production in the clay sections will be only fair. Mr. Mills is of the opinion that the sand soil to give the best results in this respect must have good, warm bottom. It is interesting to note that Mr. Mills, who operates an apple-grading and packing plant, is shipping carload lots of apples to the British market.—Toronto Mail & Empire.

## Mushrooms in Mines

Pittsburgh.—There is a possibility that a use has been found for abandoned coal mines. It is well known that, commercially, mushrooms are grown in caves as well as under greenhouse benches and in specially prepared buildings. It is believed, however, that P. E. Polley is introducing something new in two abandoned rooms of the Culmerville Coal Company mine, near Pittsburgh. He is growing mushrooms successfully 500 feet underground.

From 5,000 square feet of mushroom beds in the mine, Polley has gathered an aggregate crop of 14,000 pounds in four months. He gathered his first crop of the mushrooms seven weeks after they were spawned.

Now it is said that mushroom growing may eventually be carried on as a regular thing in conjunction with mining, promptly utilizing the space from which coal is taken.

## Queen Offers to Put Parcels in Her Pocket

The Queen paid a visit to Harrowgate recently and spent some time shopping in three antique shops. She was accompanied by the Earl of Harewood and attended by Lady Algernon Gordon Lennox, Lady in Waiting, and by Major Molyneux.

Among the purchases her Majesty made were a set of fine miniature Chinese water-color drawings and an 8-inch statuette of Napoleon in Rockingham china, bearing the date 1812. Two of the articles she bought at the first shop she entered were quite small and the Queen decided she would take these with her.

When the shop proprietor offered to have them packed up she replied: "Oh, don't bother. I'll put them in my pocket."." She found, however, that they created something of a bulge, so she bestowed one of them in Lord Harewood's pocket.

## Number of Students At Eton Sets Record

London, Eng.—The new term at Eton, famous old public school and probably the best known institution of its kind in the Empire opened this year in memorable circumstances. Its number of scholars, 1,156, is a record.

Claude Aurelius Elliott, O.B.E., a fellow and senior tutor of Jesus College, Cambridge, succeeds Dr. Cyril Alington, now Dean of Durham, as headmaster. The mountain-climbing tragedy in the Alps last month, when four Eton masters on vacation lost their lives, has involved considerable rearrangement in staff.


UNLISTED STOCKS
Bought — Sold — Quoted
LORSCH & CO.
BOARD ROOM, 371 BAY ST.,
Toronto. Telephone ELgin 5492



You will prefer it





## Sees Women Gaining In the Professions

### Educator Explains They Are Successful in 537 Out of 572 Occupations

"There are nearly 600,000 women students in colleges, universities and teachers' training schools and the number is rapidly increasing," explains Mrs. Helen C. Zwick, the first and only woman to be appointed as a member of the board of curators of the University of Missouri. "In Missouri alone we have about 10,000 women in colleges and universities and approximately the same number in teachers' training schools.

"The normal American girl of today wants to go to college and only in recent years has higher education for women become essential, conventional and even fashionable. It usually means rigid economy upon the part of the student and stern sacrifice for every member of the family. To those girls who earn their own living, a college education offers the surest guarantee of success, and this is more manifest in periods of depression than at other times. Out of 572 occupations listed, women are engaged in 537.

"That great bulwark of self-supporting women, the teaching profession, still offers rare opportunity for the college graduate, and in the U.S. there are 700,000 women teachers in public schools. A few attain administrative and executive positions, and with better knowledge of modern life and public affairs, more experience in handling business and political deals, their availability as adminstrators and executives will increase. From the days of Emma Willard, Catherine Beecher and Mary Lyon until the present time, higher education has been influenced by women's ideas.

"While women have been welcome in the profession of teaching for three generations, only recently have they made any appreciable impression on the other professions. There are now highly respected women lawyers, doctors, dentists, architects, chemists, judges, earning more than a competence and making definite contributions to their chosen professions. We have eminently successful women insurance agents who have said that college training has been of inestimable value to them. One of my own classmates at the University of Missouri has made a remarkable success in New York in real estate as a home finder because her training in home economics enables her to find the home best suited to the client's family and income. Publishers have been quick to recognize the superior attainments of college women.

"The consular and diplomatic services are open to women adequately trained. The Federal Government is employing more and more women as experts in various capacities. Banks and trust companies maintain women's departments operated by women trained in our schools of business. The conclusion then seems to be that college training does help, especially during hard times when competition is keen.

"A year or two ago one of our magazines published the biographies of twelve women whom their readers voted America's greatest. It is interesting to know that all but two are the product of some institution of higher learning and all but four hold college degrees.

"Those who have been charged with the higher education of our girls may have made mistakes, and if we can find the money I believe we man make many improvements in our system, but after all, what finer type of womanhood has been produced than that which has come from our universities and colleges? I think the college woman has justified the high place which society has given her. She is worth all the sacrifice it may have cost to produce her and she is paying dividends on the capital invested in her."

## All Williams in World Are Invited to Brittany

St. Brieuc, Brittany.—An international congress of Williams is to be held in St. Brieuc in October, 1934. Everybody named William, or Guglielmo, Wilhelm, Guillaume, Willem and just plain Bill is invited to come and help observe the 700th anniversary of St. William, one-time Bishop of this picturesque Breton city.

Every Breton village has its local saint, but St. William, or Guillaume Pichon, as he is known in Fr[illegible] was canonized by Pope Innocent [illegible] April 15, 1247, only a few years [illegible] his death. Next to St. Yves, lawyer-saint of Treguier, St. William is the most popular of Brittany's holy men, his specialty being feeding the hungry. In 1225 he became "food dictator" of Brittany, despite the opposition of Duke Pierre, and saved the lives of thousands who would otherwise have perished during the famine of that year.



"Yer a liar, yelled Pat."
"Yer a gentleman, retorted Mike, an' we'er both liars."

## Pretty Blonde Sings To Excited Voyagers

New York.—The ward liner, Morro Castle, arrived after a victorious battle with the North Atlantic hurricane minus its wireless antennae and with a battered passenger list and an emergency orchestra.

During the 48 hours, while the ship was hove to helpless off Cape Hatteras in a terrific storm, every member of the orchestra was prostrated by seasickness. The 140 passengers, huddled in the lounge because most of their cabins were ankle-deep in water, were badly in need of cheering up.

Gwendolyn Taylor, a pretty 20-year-old blonde returning to her home in Philadelphia, stepped into the breach. Seating herself at the piano she played and sang for hours to the panic-stricken passengers.


You and your baby will both be glad . .

Send for our new edition of "Baby's Welfare." It contains 84 pages of vital information on baby's layette, baby's bath, sleep, food, health. There are weight and height charts and much invaluable information. Write The Borden Co., Yardley House, Toronto.



Gentlemen: Please send me free copy of booklet, "Baby's Welfare."
Name .....
Address .....
121

Eagle Brand CONDENSED Milk



Keep ROYAL YEAST CAKES handy in your kitchen



SWEET ROLLS
made with Royal Yeast Cakes
(overnight dough method)

In the evening dissolve 1 Royal Yeast Cake in ¼ c. of tepid water. Scald and cool 2 c. milk, add 2 tbsp. butter and 2 tbsp. lard, 2 tbsp. sugar and 1 tsp. salt. Beat in the yeast and 3 c. flour. This makes a Sponge Dough. Let rise overnight.

In the morning cream together 4 egg yolks, 4 tbsp. sugar, 1 tsp. cinnamon (optional), and beat into the sponge. Add 5 c. flour to make a smooth dough. Knead thoroughly. Let rise till double in bulk. Form into Parker House Rolls or any other shape. Let rise till light. Bake about 25 min. in moderate oven, 375° F.

FOR over 50 years Royal Yeast Cakes have been the standard of quality wherever dry yeast is used for home baking. Order a supply today. Sealed in air-tight waxed paper, they stay fresh for months. Keep them handy in your kitchen. And be sure to get the ROYAL YEAST BAKE BOOK to use when you bake at home . . . 23 tested recipes for a variety of delicious breads. Address Standard Brands Limited, Fraser Ave. & Liberty St., Toronto, Ont.

Buy Made-in-Canada Goods

Our free booklet, "The Royal Road to Better Health," tells how Royal Yeast Cakes will improve your health, and suggests pleasant ways to take them.






SAVED IMPORTED DRESS

"After a little wearing, a lovely green voile—an imported dress—lost color so completely that it was not wearable. A friend who had admired it asked me why I wasn't wearing it any more. On hearing the reason, she advised dyeing it and recommended Diamond Dyes. To make a long story short, it turned out beautifully. I have a lovely new dress that really cost just 15c—the price of one package of Diamond Dyes.

"I have since used Diamond Dyes for both tinting and dyeing. They do either equally well. I am not an expert dyer but I never have a failure with Diamond Dyes. They seem to be made so they always go on smoothly and evenly. They never spot, streak or run; and friends never know the things I dye with Diamond Dyes are redyed at all!"

Mrs. R. F., Quebec.





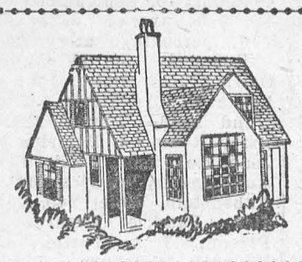

# Woman's World

By MAIR M. MORGAN

### Use Up Stale Bread

At this time of the year bread soon becomes stale, however careful the housewife is, and on Monday morning she often finds more pieces of bread than she can conveniently use for crumbs.

Here are a few delightful ways of using up pieces of stale bread:

### Savoury Pudding

Soak a few pieces of stale bread in half a pint of milk. When well soaked add a pinch of pepper and salt and mash with a fork. Stir in two beaten eggs and three tablespoons of grated cheese, put all into a pan and gently simmer for a few minutes.

Pour into a buttered dish, sprinkle with a little finely chopped onion and chopped parsley and bake in a hot oven for fifteen minutes. Serve hot, and any that is left over can be cut into slices and browned under the grill.

### Gooseberry Pudding

The children will love gooseberry pudding, it makes a delicious supper [illegible].

Soak a few pieces of stale bread in cold water until quite soft, then strain away the water, and break up with a fork.

Grease a small pudding basin, fill it with alternate layers of the soaked bread and gooseberries, sprinkle with sugar, and when quite full cover the top with a piece of greaseproof paper and tie down with a cloth.

Put into a saucepan half filled with boiling water, and gently boil for 1½ hours. Remove the basin from the pan and when quite cold turn out the pudding, sprinkle with sugar and serve with custard.

### Steamed Fruit Pudding

Ingredient: 8 oz. bread, 3 oz. flour, 4 oz. shredded suet, 4 oz. currants and sultanas, 1 oz. candied peel, 3 oz. sugar, 2 eggs, a teaspoon baking powder, a little grated nutmeg.

Soak the bread in cold water for half an hour, squeeze out the moisture and mash the bread with a fork.

Add the flour, suet, sugar and fruit and mix well together, add the grated nutmeg and the beaten eggs, and lastly the baking powder.

Pour into a greased pudding basin and steam for three hours. Turn out and serve with custard or jam sauce.

### Taste and Try

If you want to be a good cook you must taste your cooking as seasonings cannot go by rule alone. Vegetables are more sinned against in cooking than any other class o food. It is no wonder some people think they do not like vegetables when you see the way they are often spoiled in cooking. Be careful not to over-cook your vegetables. Tasting is the only way to tell if you have enough salt and the salt is much better added before the vegetable is cooked than added after it has been drained. Some vegetables need sugar and that you can only tell by tasting. Beets, peas and corn are sure to require sugar unless they are just freshly picked. Taste and try.

### Blouse and Skirt For Evening

The shirtwaist vogue is taking its high C in nice shape. You don't have to be Mae West or a 1910 hourglass to wear the newest shirtwaist styles. They're lovely foolishment and rather amazingly modern. Nothing antimacassar about the present vintage. Convict stripes of gray, white and black on velveteen come from the Mainbocher collection. Mainbocher also shows that in 1933 one may wear a shirtwaist for evening. But it's a delicious peplum blouse in reality in a mad bright red, worn with a black velvet skirt of very back-flowing, mermaid lines.

### Potatoes Need Attention

Too often careless cooking sends to our tables potatoes which have lost much of their natural food value. Simple as potato cookery is, it nevertheless requires thought and vigilance to prepare perfectly even so common a dish as plain boiled potatoes.

Children generally like potatoes and if the vegetable is properly cooked it gives good returns for the money invested. The time-honored combination of "meat and potatoes" is founded on merit. Irish potatoes are low in vitamin A, medium in B and good in C. They also contain an alkaline salt which is beneficial in offsetting the acid-forming salts of meat. Herein lies their value as an accompaniment to meals. They aid materially in reducing the acid condition of the body and tend to keep it in good condition. Potatoes resemble the dark cereals as a source of iron. One medium sized potato yields the same amount of iron grams as one slice of beet 2¾ by 1½ by ¾ inches.

### Saving Mineral Water

The following suggestions will help you to prepare potatoes so as to get the greatest percentage of food value. When potatoes are pared and allowed to stand in cold water before cooking, much of the protein and mineral matter is lost. Mineral matter is wasted, too, when potatoes are peeled and put on to cook in cold water. Peeled potatoes cooked in boiling water and salted when almost done lose less of their food value, but unpeeled potatoes, baked or steamed, lose none of the food value. Boiled potatoes should be cooked in as little water as possible in a closely covered sauce pan.

Potatoes for boiling may, of course, be peeled or unpeeled, but since valuable mineral salts and nutriments are lost in the water during cooking when potatoes are peeled, it's advisable to cook them in their "jackets." If potatoes are preferred cooked without the skins, they should be pared as thinly as possible and the water in which they are cooked used in the meat gravy or a soup for some other meal.

It behooves every homemaker to make the most of this vegetable and avoid all loss of food value and waste of material.

### Stuffed Peppers

Two green peppers, four small tomatoes, half cup cracker crumbs, one egg, half cup milk, two tablespoons grated cheese, half teaspoon salt, pepper.

Select large peppers of even shape, cut in halves and remove seeds. Place a small peeled tomato in each half. Mix cracker crumbs with slightly beaten egg, milk and cheese. Add salt and pepper. Spread mixture over tomato, letting it fill cavity of pepper to the top. Dot with shortening and place in individual ramekins. Bake in moderately hot oven till peppers are tender. This recipe makes four servings.

### Kitchen Short Cuts

If blotting-paper is used for lining shelves of a damp cupboard, cereals will not clog together. The blotting-paper must be changed about every three months, and will be quite damp with moisture absorbed.

The inside of men's trouser pockets get worn and frayed, and it is a good idea to sew a piece of chamois leather or velvet on the inside of the pockets.

When the hemstitching on bed linen breaks, open up the hem, slip the edge of the sheet or pillow into it, and stitch down. This makes it look neat and is very strong.

To warm over biscuits, or rolls, sprinkle lightly with water, then place pan containing them in a larger pan of hot water. Put in oven for a few minutes to freshen before serving.

In a custard recipe calling for several eggs, one or more may be left out if ½ tablespoon of cornstarch is added for each egg omitted.

Before heating milk in a saucepan, rinse the pan with cold water and it will not scorch so easily.

When cake or bread is too brown or is burned, grate gently with a fine grater (nutmeg grater preferred) until the cake or bread is a golden brown.

Leave one small section of a gem pan empty when putting gem batter in pan. Fill this section with water and gems will never scorch.

Shredded coconut, which has become dry, can be freshened by soaking it in sweet milk for a few minutes before using.

---

Birth certificates are essential to French marriages; a man in Boulogne lost his in a fire and applied for a new one, which was duly issued. But he was officially registered as a "female," and now he can't get married until another birth certificate is issued.

## Pantee Set

By HELEN WILLIAMS.

*Illustrated Dressmaking Lesson Furnished With Every Pattern.*

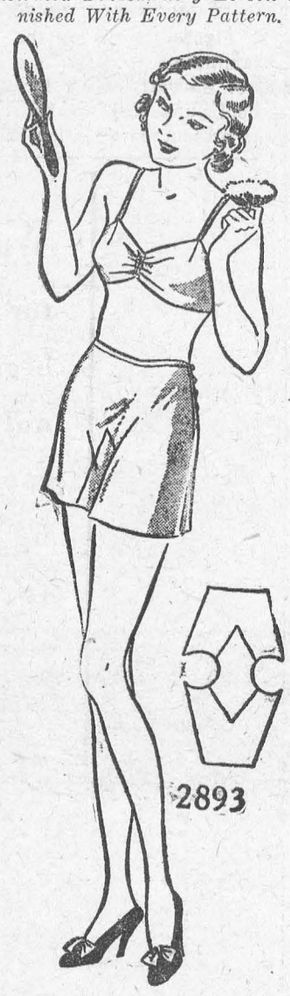


Note the small diagram—just two parts to the pantee pattern. It closes at the side.

The brassiere is shaped and shirred at the centre-front to give it ample fulness.

Several sets could easily be made in a single morning and at an amazingly small cost.

Note the flat slimness of the hips and the comfortable fulness of the legs.

Crepe de chine, crepe satin and batiste are nice mediums.

Style No. 2893 is designed for sizes 14, 16, 18, 20 years, 32, 34, 36, 38 and 40 inches bust.

Size 16 requires 1⅜ yards 35-inch.

HOW TO ORDER PATTERNS.

Write your name and address plainly, giving number and size of such patterns as you want. Enclose 15c in stamps or coin (coin preferred; wrap it carefully) for each number, and address your order to Wilson Pattern Service, 73 West Adelaide St., Toronto.

## The Optimists Creed

Promise myself:

To be strong that nothing can disturb your peace of mind. To talk health, happiness and prosperity to every person you meet;

To make all your friends feel that there is something in them;

To look at the sunny side of everything and make your optimism come true;

To think only of the best; to work for the best, and expect only the best;

To be as enthusiastic about the success of others as you are about your own;

To forget the mistakes of the past and press on to the greater achievements of the future.

To wear a cheerful countenance at all times and give every living creature you meet a smile.

To give so much time to the improvement of yourself that you have no time to criticize others.

To be too large for worry, too noble for anger, too strong for fear, and too happy to permit the presence of trouble.

## Silo Topples Over

Silos have been known to topple over when empty, but it is a rare thing to have a silo fall over when it is full. On the farm of Kenneth Babcock, near Kingston, 60 tons of ensilage had been put in the silo when some of the men noticed that the foundation seemed to be sinking. The matter was not considered serious and the filling proceeded until about eight feet from the top, when suddenly the entire silo toppled over, crushing the pipes. All the men were able to jump aside and no one was hurt.

## Airplane Grounded With Marriage Cheer

Prince Albert. — Autumnal storms which grounded an airplane cast gloom over the little southern settlement of Lac La Ronge, 200 air miles from here. There was to be a wedding, but the bridal bouquet, the wedding cake and champagne for the toast were aboard the delayed 'plane.

It was the wedding day of Miss Mabel Alice Westerman, Chapleau, Ont., nurse, and W. J. Pickering, of Prince Albert, north country radio operator. What to do?

Soon the resourcefulness of the northerners came to the rescue. The cook at the mission baked a cake. Mission children gathered flowers, trading post stores yielded canned meats for sandwiches, and a friend produced liquid appropriate to the occasion. The wedding was a success.

## Women Should Have Equality in the Air, Says Amelia Earhart

New York.—Amelia Earhart Putnan would like to see equality for women in the air as well as on the ground. So she said in the aviation booth at the 12th annual exposition of women's arts and industries.

"We hope that women pilots will soon be regarded as 'pilots' and not as 'women pilots'," she said. "It isn't right, nor scientific," Mrs. Putnan said, "to say that women can't fly as well as men. They have proven that they can, and should be accredited so.

"Not to mention adequate physical makeup and such, women are just as experienced in meeting the outside world now as men."

## BEHIND THE SCREENS

FOR THE "TALKIE" FAN

By P. M.

**Editor's Note:—It is in keeping with the times that this column make its appearance. During the past year Hollywood has been definitely challenged by the English Studios. After such successes as "Rome Express"—"Sunshine Susie"—"The Good Companions," etc., England has definitely made a bid for public favor and, according to the response, undoubtedly has won. This column will introduce and make familiar the stars of the English Cinema World, as well as give you the latest tit-bits about your favorites of Hollywood.**



This week introduces Leslie Fenton, who is appearing in English films. As you may guess he is an Englishman. However, Mr. Fenton is well-known in Hollywood, where his home is. His wife, if you don't know it, is Ann Dvorak, who, you will remember, broke her contract to go on a tour of Europe with her young husband. She is now back in Hollywood and hard at work.

Noel (Cavalcade) Coward has written many witty and delightful plays, but no more successful piece than "Bitter Sweet." I understand Canadian film fans will soon have an opportunity of seeing this delightful tale of old Vienna.

September seems to have gone out with a honeymoon rush down Hollywood way. Jean Harlow twice married (divorce ended her first marriage and death her second) evidently is not daunted. She recently wed H. G. Rosson, movie cameraman. Everyone will wish her luck.

Wedding bells in the modern manner have sounded again for Sally Eilers. Harry Joe Brown, well known director, is the lucky man. They eloped by plane from Hollywood to Yuma, Arizona's "Gretna Green."

Bettie Davis, popular young film star, created a sensation recently when she attended a premiere escorted by eight boy friends. This was Miss Davis' answer to all the gossip around Hollywood regarding the separation rumors about Bette and her husband, Harmon O. Nelson, Jr. Bette's escorts of the evening included all the men her name had been linked with and several more. A good idea, say we!

Interesting, if true! According to old man gossip, since Carole Lombard divorced Bill Powell (much to everyone's surprise), she is reported going places with Gary Cooper.

Clive Brook, favorite the world over, for his screen characterizations, is also the author of several published short stories.

## COMMENTS AROUND THE DIAL EVENTS

### Benny Comes Back

Mirth and music—once again Benny, star comedian of many stage successes and numerous "hit" radio programs is destined to rule over weekly proceedings in his old role of master-of-ceremonies and chief wise-cracker.

Miss Livingstone, who made her first professional appearance before the microphone "just for fun" and now shares honors with her husband as an entertainer, will serve as a foil for Benny's wit, and doubtless will find time for her now celebrated imitations of Mae—"Come up and see me sometime"—West and other stage and screen celebrities.

* * * * * * *

### Thirty-five Studios in New Radio City

The National Broadcasting Company will have thirty-five studios in Radio City, of which sixteen will be completely equipped and in operation on the night of the formal opening. Eleven more, including five audition studios, will be complete except for technical equipment.

The new electrical power plants which are being embodied in the scheme are so arranged that, should a bombing raid or natural catastrophe disable the regular electrical power plants, this enormous battery plant would be used to meet any emergency. The power stored here in reserve would continue operation for a week.

* * * * * * *

### John S. Young, the Ideal Radio Voice

Habits formed in youth are hard to break. When a child, John S. Young, the only announcer with LL.D. attached to his name, used to talk to himself. As he grew up into manhood he learned to speak French, German, Italian and Spanish, liking the sound of his voice in any language. Others liked it, too. The late Florenz Ziegfeld—super showman—pronounced Young's the ideal radio voice.

* * * * * * *

### Post Scripts

Al and Bob Harvey are booked well into the Spring for radio program work. These two boys no sooner leave the boat than they are called to the mike.

A sponor of a morning program tried out sixty announcers before deciding to give the role to a comedian.

Buck Bannister, barnyard imitator on the Corn Cob Club program, has hopes of protecting his talents with a policy. He has applied to Lloyd's for a ruling in the matter.

Toronto is to have it's own Radio City. Forbes Randolph with the opening of his Music Hall is bringing the finest of ideas from the Continent and New York. Radio stars who have made names for themselves in Canadian radio are to be featured. Canadian talent is at last to be recognized, and why not . . . ? Some of the greatest picture stars and radio artists are Canadian, but they had to cross the border to gain recognition.

## "IN THE AIR"

Radio's All-Star Presentations

**WAVE LENGTHS**

| Station | Metres | Kilo-Cycles |
|---|---|---|
| CKNC, Toronto | 291 | 1030 |
| CFCF, Montreal | 291 | 600 |
| CFCH, North Bay | 322 | 930 |
| CFCO, Chatham | 297 | 1210 |
| CFRB, Toronto | 435 | 690 |
| CKAC, Montreal | 411 | 730 |
| CKCR, Waterloo | 465 | 645 |
| CRCT, Toronto | 312 | 960 |
| CHML, Hamilton | 340 | 890 |
| CRCO, Ottawa | | 1010 |
| CKOC, Hamilton | 475 | 1010 |
| CKPC, Preston | 341 | 930 |
| CKLW, Windsor-London | 555 | 540 |
| CPRY, Toronto | 357 | 840 |
| KDKA, Pittsburg | 306 | 930 |
| KMOX, St. Louis | 275 | 1090 |
| KYW, Chicago | 294 | 1020 |
| WABC, New York | 349 | 860 |
| WBBM, Chicago | 389 | 770 |
| WBEN, Buffalo | 333 | 900 |
| WEAF, New York | 454 | 660 |
| WENR, Chicago | 345 | 870 |
| WGR, Buffalo | 545 | 550 |
| WGY, Schenectady | 379 | 790 |
| WHAM, Rochester | 261 | 1150 |
| WKBW, Buffalo | 202 | 1480 |
| WJZ, New York | 394 | 760 |
| WJR, Detroit | 400 | 750 |
| WLW, Cincinnati | 428 | 700 |
| WMAQ, Chicago | 447 | 670 |
| WTAM, Cleveland | 280 | 1070 |

These programs are subject to change without notice.

**THURSDAY.**

P.M.
7.00—Amos 'n' Andy ..... CRCT
Myrt and Marge ..... WGR
8.00—Rudy Vallee ..... CRCT
9.00—Mark Warnow ..... WKBW
Show Boat ..... WBEN
9.30—Dramatic Guild ..... CFRB
10.00—Al Jolson ..... WBEN
Hands Across the Border .. CRCT

**FRIDAY.**

7.00—Amos 'n' Andy ..... CRCT
Myrt and Marge ..... WGR
8.00—Cities Service ..... CRCT
9.00—Fred Allen ..... WBEN
9.30—Phil Baker ..... WJZ
Football Show ..... WGR
10.00—First Night ..... WJZ
Columbians ..... CFRB
Western Hour ..... CRCT
10.30—Lum and Abner ..... WBEN

**SATURDAY.**

8.30—Bridges of Paris ..... CKNC
9.00—Casa Loma Orchestra .... CFRB
Canadian Singers ..... CRCT
9.30—K-7 Mystery ..... CRCT
10.00—Dancing Party ..... CRCT
Willard Robinson ..... CFRB
10.30—Singing Strings ..... CKNC

**SUNDAY.**

3.00—Symphonic Hour ..... CFRB
Opera Concert ..... CRCT
4.00—Cathedral Hour ..... CFRB
5.30—Sanderson and Crumit ..... WGR
7.30—Roses and Drums ..... WGR
8.00—Rubinoff ..... CRCT
Freddie Rich ..... WGR
9.00—Bath Club ..... WGR
Fred Stone ..... WJZ
11.00—Old Folks at Home ..... CFRB

**MONDAY.**

7.00—Amos 'n' Andy ..... CRCT
Myrt and Marge ..... WGR
7.30—Country Club ..... CRCT
9.00—A. and P. Gypsies ..... WBEN
9.30—Big Show ..... CFRB
Ship of Joy ..... WBEN
10.00—Gaiety and Romance ..... CRCT
Contented Hour ..... WBEN
Andre Kostelanetz ..... CFRB

**TUESDAY.**

7.00—Amos 'n' Andy ..... CRCT
Myrt and Marge ..... WGR
8.00—Crumit and Sanderson ... WBEN
Crime Club ..... WJZ
9.00—Ben Bernie ..... WBEN
9.30—Nino Martini ..... CFRB
Fire Chief ..... WBEN
10.00—Lives at Stake ..... WBEN
10.30—Ted Husing ..... WKBW

**WEDNESDAY.**

7.00—Amos 'n' Andy ..... CRCT
Myrt and Marge ..... WGR
8.00—Fannie Brice ..... CRCT
9.30—Burns and Allen ..... WKBW
Leo Reisman ..... WBEN
10.00—Warring's Penn's ..... WKBW
Corn Cob Club ..... WBEN
One Hour With You ..... CRCT

## Tulip Planting

Tulips may be planted from the end of September to November, said the Dominon Horticulturist. October, no doubt, is the best time. The soil need not be rich. Any ordinary garden soil is suitable, but it should be well dug and drained. A position in full sun suits them best, but they will bloom in half shade for a season or two. The bulbs may be left in the ground until they become crowded and the flowers are small, or they may be lifted each year. The time to lift them is when the foliage is turning brown, or, if the space is needed earlier than this, the bulbs should be planted close together in a shallow trench in the back garden until the foliage dies. The bulbs should be stored in bags and kept dry all summer. In the fall, the large sized ones may be replanted in the border, and the smaller ones planted in a row in the vegetable garden for a year or two until they grow to blooming size.

### Nutritious Dish

Lemon cream is a nutritious dish for invalids.

Soak half a tablespoon gelatine in a little cold milk and put in saucepan with remainder of one pint of milk and one half cup of sugar, adding rind of one lemon, and boil.

Beat well the yolk of two eggs. Then remove the lemon peel from the boiling milk and pour on the egg yolks, stirring well while pouring.

When nearly cold add the juice of the lemon, and pour into a mould.

## MUTT AND JEFF— By BUD FISHER

Some Crowd But No Net



# News and Information For The Busy Farmer.

**Annual College Sale**

The Ontario Agricultural College annual auction sale will be held at Guelph, on Wednesday, October 25. This year's offering consists of beef cattle, sheep and swine. No dairy cattle are being offered as the year's crop of dairy bulls were disposed of as calves.

The new cold storage plant, erected at a cost of $35,000, in connection with the Oxford Fruit Co-Operative Limited, premises at Woodstock, was formally opened recently, when the officials and others responsible for the building of this much-needed addition were heartily congratulated. It is expected that the new plant will effect a big saving for the apple-growers of the Oxford district.

**Weekly Crop Report**

Recent showers have brought results over most of Ontario, according to reports of Agricultural Representatives. This is particularly true in Eastern Ontario, where pastures are reported good and live stock in a much improved condition. Additional moisture is needed in some sections of Western and Central Ontario, where fall wheat is reported patchy and pastures short. Fall wheat acreages in many counties is reported at from 25 per cent. to 50 per cent. above that sown in 1932. The apple crop generally is reported heavy, with fruit well-colored and of good quality. Splendid progress is being made with fall work, fall plowing and after-harvest cultivation being well advanced.

**Don't Want Fat Hogs**

It is particularly difficult in these days of lots of feed and low prices to get farmers to realize that the market does not want a fat hog, at least not a hog of the fatted type, so popular a decade or so ago. The hog that takes the premium today is the select bacon type, which is, comparatively speaking, a lean hog weighing 180 to 220 pounds off cars at stock yards. Such hogs have a jowl and shoulder light and smooth, a back from neck to tail evenly fleshed, a side long dropping straight from the back, a belly showing thickness of fleshing, a flank well let down and firm, a ham full, and a good general finish with no excess fat.

The best way to understand the type of hog that gets the dollar premium is to visit a stockyard or abbatoir or grading station where hog grading is being done and see for yourself the type of hog that nets the dollar premium for the producer.

**Fall Dipping Imperative**

Fall dipping of sheep is perhaps more important than dipping in the spring, for the reason that vermin infested sheep are unthrifty just at the time when they should be at their best. Sheep free from ticks grow more and better wool. A clean flock requires less feed and is more easily kept in good condition. The lamb crop is stronger, and the lambs themselves grow more rapidly. Owing tothe fact that ticks are more difficult to see in thick wool in the fall, many farmers think there are no ticks present, and the fall dipping as a consequence is often neglected. A few ticks in the fall multiply rapidly, with the result that lambs lose weight just as the owner is preparing them for the Christmas market, and, as the Canadian Co-Operative Wool Growers aptly remark, the old ewes which should be thinking of the lambs to be born and the wool to be shorn next spring, spend most of their time in scratching. It is estimated that the saving in feed and increased weight of lambs and wool may easily amount to 50c to $1.50 per ewe. Fall dipping is imperative. The cost of dipping will not exceed 3 cents per head.

**Good Care Essential**

The properly balanced ration accomplishes wonderful results when fed to stock that is rightly bred, well managed and correctly housed.

Houses and equipment, such as brooders, feed hoppers, drinking pans, etc., that are sufficient to accommodate 100 chicks will not take care of 500. Satisfactory growth cannot be made under such conditions. Growing stock needs lots of feed; provide a good grain feed and a good growing mash in hoppers so the birds can get it.

The condition of a carcass when it is marketed depends almost entirely on the way the bird is cared for up to the time it is killed. This means the way in which it is grown and the way it is fattened for market.

A poorly grown bird will not take on weight satisfactorily; its digestive organs have not developed sufficiently to handle the more or less concentrated feed that is fed during the fattening period, nor does the bird have the vitality to stand up under this fattening process.

**Apple Shipping Prospects**

The more favorable rate of exchange this season will, on a conservative estimate, benefit Ontario apple shippers at least 50 cents a barrel compared with the prices that prevailed at this time last year. This opinion is expressed by Andrew Fulton, the commercial represenative of the Ontario Fruit Growers' Association, in his first report this season, from the British fruit markets. Mr. Fulton says that he has already visited all the British markets and conversed with the leading apple buyers. He saw the first arrivals of this season's Ontario apples sold at Liverpool and Glasgow, where some Ontario Wealthy, of excellent color and quality, made good values ranging from 30s to 35s a barrel. Mr. Fulton, however, cautions growers that these prices are peak values due to the very light supplis and a strong demand for a red dessert apple. There is no doubt that values will depreciate as supplies increase. Mr. Fulton believes that Ontario red dessert apples will be wanted during October at prices ranging from 20s to 22s for good No. 1 quality, while some of the better varieties of Ontario's outstanding packs will make a premium over these prices.

**Hay Crop**

**Eastern Ontario.**

In the counties of Prescott, Russell and Glengarry, clover and timothy hay is estimated at 35 to 50 per cent. of normal and clover timothy mixed much below normal. In the St. Lawrence counties, alfalfa was a normal crop; red clover 40 per cent. better than in 1932, but of course much below normal; timothy 25 per cent. less than in 1932 and 50 per cent. below normal. In the Upper Ottawa Valley, alfalfa was a normal crop, and red clover 50 per cent. better than in 1932, but still 25 per cent. below normal; timothy, 10 per cent. less than in 1932 and 25 per cent. below normal.

Dry hot weather preceded by a cold spring resulted in this small hay crop in Eastern Ontario.

A below normal crop is also reported in Northern Ontario, except in the Northern Temiskaming district, with practically no carry-over there. This year's crop is regarded as insufficient for the district.

**Western Ontario.**

The hay crop in Western Ontario this year was slightly heavier than in 1932. The quality was spoiled somewhat last year by bad weather during the haying season. The quality this year is much better, as the haying was done in excellent weather conditions. There is an abundanc of clover and timothy mixtures, also of alfalfa. On the other hand, blue grass hay was a short crop. There was a considerable carry-over of old hay in this part of Ontario.

## WILLIAMSBURG COUNCIL

The Council met at Boucks Hill on Oct. 7th, 1933. Members all present. Minutes of last meeting read and adopted. The engineer was instructed to vary assessment for maintenance of Marselis drain by permission of the referee. The bonds of Ezra McMillan, tax collector, were accepted. The counties' treasurer was authorized to delete from his books the taxes returned against the N P W ½ lot 31, con 2, same having been paid. The following accounts were passed:

| | |
|---|---|
| J.M. Garlough, hauling and pay for gravel | $84.00 |
| Nate Tupper, hauling cedar and other work | 3.28 |
| Jacob Swerdfeger, work on culvert | 1.23 |
| Jas. Cook, work on culvert | 1.75 |
| H.A. Gallinger, cutting brush and other work | 2.75 |
| Frank Wells, cutting weeds and other work | 1.05 |
| Alfred McMahon, hauling cedar | 1.75 |
| John Colquhoun, for gravel and work | 7.15 |
| Arthur Reddick, cutting weeds and hauling gravel | 27.45 |
| Jas. McKenzie, for sand | 6.25 |
| R.J. Carkner, cutting brush | 13.00 |
| Ritchie Tuper, cutting weeds and hauling gravel | 30.45 |
| W.T McMartin, cutting brush | 11.92 |
| Chas. Hart, work on culvert | .53 |
| John O'Shaughnessy, dragging road | 1.05 |
| Henry Whitteker, gravel | 11.10 |
| J.B. Barkley, gas | 2.86 |
| R.F Norval, gas | 2.50 |
| Joseph Featherson, hauling gravel | 8.75 |
| Ernie McMillan, hauling gravel | 7.00 |
| John McMillan, hauling gravel | 5.25 |
| Wesley Dawson, hauling gravel | 3.50 |
| Percy Merkley, hauling gravel | 7 00 |
| G.F. Barkley, hauling gravel and other work | 43.15 |
| Luther Deeks, gravel | 28.20 |
| C.N.R., crossing gates, July and August | 60.53 |
| Ezra McMillan, pay on salary | 62.50 |
| Pliny Irving, hauling gravel | 22.95 |
| Herbie Irving, hauling gravel | 20.25 |
| G.W. Colquhoun, lumber | 11.00 |
| Leader Pub. Co., printing by-laws, Williamsburg drain | 72.00 |
| Leader Pub. Co., printing tax notices | 13.00 |
| Dr. Lloyd, disinfecting | 11.50 |
| Dr. Louden, disinfecting and services indigents | 28.00 |
| Frank Whitteker, spreading earth, Whitteker drain | 22.40 |
| Merle McIntosh, spreading earth, Whitteker drain | 43.10 |
| Ezra McMillan, expenses tax collector | 6.10 |
| W.O. Lane, funeral expenses Whitting child | 25.00 |
| R.C. Whitteker, garbage collection | 125.00 |
| Thos. Black, sheep killed and damaged by dogs | 21.00 |

The Council adjourned to meet again at Boucks Hill on Saturday Nov. 4th, 1933, at one o'clock p.m

M.S. BECKSTEAD, Clerk.


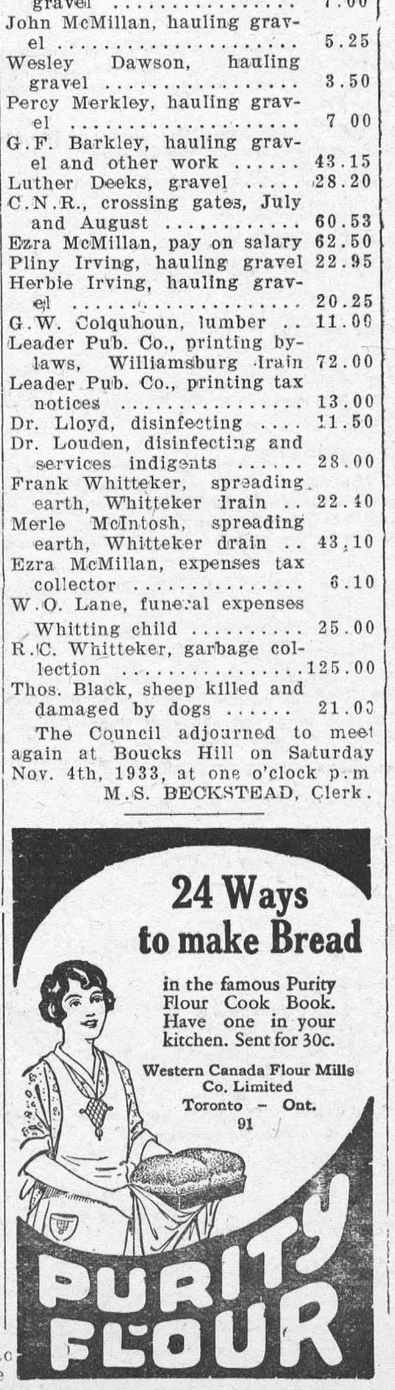



## DUNDAS TEACHERS IN CONVENTION

On Thursday last, the teachers of Dundas County assembled in the I.O.O.F. hall at South Mountain for their 59th annual convention with Miss Estella Stuart, president, inthe chair.

Devotional exercises were conducted by Rev. Mr. Johnston of the South Mountain United Church. After the singing of " O Canada", the president, in her address, gave some timely thoughts on "The Ideal Teacher". Dr. J.T. Phair, director of the Division of Child Hygiene gave a talk on the various phases of his work conducive to good health, and urged the co-operation of teachers, trustees and parents in the present health survey being conducted in the five eastern counties in Ontario.

Discussion of the Junior High School Entrance history paper, 1933, was led by Messrs H. Hamilton of Iroquois, and R.C. Dillabough of Chesterville, with Messrs H.E. Graham of Winchester and Robert Anderson of South Mountain, also offering sugegstions.

The afternoon session was opened by Leonard Porteous of Winchester, the O.E.A. delegate, who gave his report on the convention held last Easter in Toronto. This was followed by an instructive and inspiring address from Dr. Harry Thomson of the Public Health Department, Toronto, on dental hygiene

After the reports of the various committees, the officers for the ensuing year, presented by the nominating committee, were as follows:

Hon. Pres.—W.J. Stewart, B.Paed. I.P.S.

President—Harry Potter.

Vice-Pres.—Helen Taylor.

Sec.-Treas.—Herman Hamilton.

Executive Committee—H. Graham Rae Derby, Alice Cameron, Stanley Waddell.

O.E.A. Delegate—Florence Waddell.

Alternate—Alfred Casselman.

Auditors—Ralph Turner, Kathleen Merkley.

Mr. J.A. Simpson, B.S.A., Morrisburg, conducted the public speaking contest. The contestants were the winners from the several rural school fairs. Donald Wylie of S.S. No. 10, Osnabruck, was declared the winner and was presented with a medal by Mr. Simpson.

During the afternoon the teachers were favored with two selections by the South Mountain Public School orchestra.

"Methods in Geography" was discussed by Mr. R.C. Anderson, South Mountain. After a brief, instructive talk by Mr. W.J. Stewart, public school inspector, the afternoon session was closed by the singing of The National Anthem.

At 6.30 a banquet was held in the hall. Mr. Arthur Casselman led the community singing, assisted by Miss Marion Casselman, pianist. Mr. W.J. Stewart introduced the guest speaker for the evening, Mr. R.J.C. Stead, Ottawa, who is a famous Canadian novelist and poet. His illustrative address of the great Western Prairie, interspersed with some of his poems, held the audience spellbound. A vote of thanks to the speaker was tendered by the president, and the audience responded with hearty applause. Immediately following this was the presentation of the gold medals. The "Forrester Memorial" was presented to Mary Blanchard, Morrisburg, by Mr. Gordon Foulds, principal of Morrisburg Public School, for having won the highest marks on the Entrance Examination in urban centres. The W.J. Stewart medal for the rural school pupil securing highest marks was presented to Lillian Walker, by the guest speaker, Mr. R.J.C. Stead.

A solo by Joseph Wood, South Mountain, completed the evening session, which was followed by a social hour.

Through the untiring efforts of Mr. W.J. Stewart, I.P.S., the teachers were privileged to visit the Ottawa Public Schools on Friday morning, and in the afternoon The Mint and The Dominion Archives.


When the folks are out for the evening—and time begins to drag—you need not lack for congenial companionship. Just pick up the telephone and friends are at your call, whether they live in the next township or county or half a continent away.



For 30 cents you can telephone about 100 miles by making an "any-one" call (station-to-station) after 8.30 p.m. See list of rates in front of directory.

THE BELL TELEPHONE COMPANY OF CANADA — LOCAL LONG DISTANCE TELEPHONE


## MORRISBURG PUBLIC SCHOOL

Report for September. No. enrolled, 203; average daily attendance, 190; percentage attendance, 95.

Room A, Sr. 1V Class—George Dawley, Joan Smith, John O'Malley, Leslie Foulds, Doris Adams, Raymond Reid, Eugene Gillenwater, Harry Robinson, Beatrice Boulerice, Jean Robertson, Leola Laurin, Edmund Jarvis, Beatrice Gauthier, Jack Rubenstein, Violet Yee, Donald Reddick, Patricia Cochrane, Yvonne Pigeon, Irene Tuttle, Earl Coir, Kenneth Watchorn, Ida Mattice, Frances Duvall, Nellie Dillen, Jean Hummell, John McKoy, Ruth Mattice, Denzil Phillips, Harold Myers, Ruby Taillon, Clarice Utman, Harold Smith, Keith Utman.

GORDON A. FOULDS, Prin.

Room B, Jr. 1V Class—Geogre Barlow, Helen Warring, Sadie Nichols, Ross Foulds, Carl Crober, Viola Robinson, Alice Garland, Adelina Cochrane, David Stevenson, Sherman Mullin, George Jarvis, Minnie Taylor Warren Slack, Donald Gill, Hilliard Bass, Eunice Mullin.

Sr. 111 Class—Reatha Bowman, Mary Laurin, Irla Deeks, Genevieve Watchorn, Marjorie Adams, Ronald Cameron, Sarah Murdock, Dorothy Shennett, Marion Martin, Rita Boulerice, Dwane Hutt, Ralph Warring, Jack Fetterly, Eva Cassell, Ruth Hummell, Junior Cassell, John Carr, Ruth McKoy, Robert Mattice, Brian Stephens, Lawrence Clark, Fred Devaul, Ray Beckstead, Raymond Slack

J.R. COLIGAN, Teacher.

Room C—Charles Blancher, Mildred Casselman, Eddie Mattice, Billie Gorrell, Norma Willard, Abs[illegible] Kerr Wanda Gillenwater, Barb[illegible]ue, Laurette Castagner, Daph[illegible] Marjorie Hunter, Bruce [illegible] Dalton Willard, Connie C[illegible] rey McGillivray, Jeanette Ga[illegible]ier, Mary Coligan, Garth Stacey, Jean Stubbs, Oliver Cameron, Evelyn Coligan, Colborne Eamon, Ralph Coir, Max Tyo, Eric Eamon, Douglas Jones, Gerald Crober, Arthur McKoy, Charlie Eamon, Sparling Hutt, George Robinson, Armand Pigeon.

M. MOORE, Teacher.

Room D, Second Class—Isabella Cochrane, Jean Christensen, Junior Curriel, Arnold Wilson and Ida Boulerice equal, Stewart Smith, Joan Robertson, Geraldine Lynch, Jennie Aikman, Gordon Louden, Emile Castagnier, Bryson Timmins, Arthur Tindal, Madeline Robinson, Edwin Rice and Betty Jarvis equal, Kathleen Mattice, Irene Mullin, Clayton Duvall, Wallace McGillivray, Kenneth Phillips, Lawrence Gauthier, Andrewina Foulds, Ruth Tindal, Clifford Bass, William Dillabough, Wilfrid Boulerice, Hugh Jarvis (ab).

C.L. HAZELL, Teacher.

Sr. First Class—Marjorie Bowman Patsy Devaul, Evelyn Crober, John Rice and Betty Tuttle equal, Doris Smith, Goldie Lapierre, Jean Coir Leo Weagant, Goldie Mattice, Claudine Kerr, Marjorie Deeks and Velma Casselman equal, Ann Louden (ab), Joyce Mattice, Patricia MacIntosh Walter Cassel and Frank Hummell (ab.) equal, Clayton Reid, Betty Cassel, Gordon Campbell, Lois Mallen, Tommy Tindal, Ryerson Mattice, Wallace McKoy (ab.), Jean Payzant (ab).

M. SMITH, Teacher.

Room F, Class A—Marion Murphy Doreen Cochrane, Archie McGillivray Edwina Gauthier, Betty Duval, Mary Lapierre, Lawrence Weagant, Jeanette Boulerice.

Class B—Phyllis Tyo, Beverly Ann McGannon, Shirley Rose Mattice, Frances Tindal, Ruth Jarvis, Joyce Strathearn, Douglas Lynch, Vincent Cox, Joyce Evelyn Phillips.

Class C—Kathleen Empey, Joyce Clark, Lois Weagant, K. Foulds Eleanor Lapierre, Vivienne Kerr, Rudolph Gauthier, Irene Redmond, Alice Murphy, Ross Hummell, Ronald McLean, Lorna Canough, Harry Cassel, Bobby Cox, Reginald Beckstead.

G.C. CAMPBELL, Teacher.


# Modern, Efficient Banking

BY A NATION-WIDE ORGANIZATION

With over 550 branches reaching into every region of Canada and organized to serve the particular banking needs of each region—

With headquarters in Montreal directing its general operations and co-ordinating its service to the public throughout the Dominion—

With provincial headquarters directing the service required by each province—

With special telegraph facilities between its leading offices in Canada and the United States, to obtain promptest action for its customers—

With departments giving specialized service in foreign exchange, foreign trade relations and business development—

the Bank of Montreal is equipped to give its clients prompt, modern and efficient service in every department of banking.

BANK OF MONTREAL

Established 1817

HEAD OFFICE MONTREAL

MODERN, EFFICIENT BANKING SERVICE

*. . . . the Outcome of 116 Years' Successful Operation . . . .*

Morrisburg Branch: H. E. PAULL, Manager

Williamsburg Branch: O. W. GRAYBIEL, Manager

TOTAL ASSETS IN EXCESS OF $700,000,000



## "The Serviceof Sight"

## J. Miles Whitteker
OPTOMETRIST

Specialist in correcting Defective Vision and Eye-Strain

HOURS:

9 to 12 a.m. 1.30 to 5.30 p.m.

Saturdays, 9 to 12 a.m.

Evenings by Appointment

PHONES:

Office, 18W Residence, 18J

MORRISBURG, ONT

## DR. CURRIE
DENTIST

Office over Bradfield's—Phone 150

## A. L. CREWSON, M.D. C.M.
(McGILL) L.M.C.C.

EYE, EAR, NOSE AND THROAT

Office open 9-12, 1-5; Saturdays 9-12

OFFICE:

122 Sydney Str. CORNWALL

MORRISBURG:

Tuesday Evenings from 7 00 p.m.

## R. F. LYLE
Barrister, Solicitor, Notary, Etc

Solicitor for Village of Morrisburg

Barry Block, Main Street,

MORRISBURG ONTARIO.

## ARTHUR FLYNN
BARRISTER, Etc.

MORRISBURG — ONTARIO

# OUR CORRESPONDENTS

## WILLIAMSBURG

Mr. W.J. Stewart, of Winchester, inspector of public schools in Dundas County, visited the schools in this section last week.

Miss Clara Hill and lady friend of Mattawa, spent the week-end and Thanksgiving Day at the home of her parents, Mr. and Mrs. Geo. Hill.

Mr. and Mrs. Arnold Montgomery and family of Winchester were last Sunday guests of Mrs. Montgomery's parents, Mr. and Mrs. P.E. Beckstead.

Mrs. Maggie McIntosh, Mrs. John F. Casselman and Mr. Geo. Whitteker motored to Berwick last week and visited their brother, Mr. Walter Whitteker, who is convalescing at his home, following an operation at the General Hospital, Kingston.

Miss Mabel Casselman, R.N., of Ottawa, returned to the city after spending the past two weeks with her parents, Mr. and Mrs. Ezra Casselman.

Mr.and Mrs. Chas. Dewland and family were recent guests of Mr. and Mrs. Ed. Kenny at South Mountain.

Mrs. Alice Strader, Miss Dorothy L. Strader and Mr. Roy White, all of Ottawa, were guests at Sunny Brook Farm on Thanksgiving Day.

Mrs. Harold Snyder of Dixons Corners was a guest last week of her mother, Mrs. Hagar Moorehead.

[redacted] and Mrs. John McKenzie, [redacted]erly of Scotland, now of Orange, [redacted]Y.; Mr. and Mrs. A. Mitchell formerly of Scotland, and now of Regina, Sask., all patients of Dr. Locke, spent a pleasant time on Monday evening with Mr. and Mrs. Jas. Macdonald, also natives of Scotland, now residents of Williamsburg.

Mrs. Perkins, Mrs. Fawcett, Miss Thompson and Mrs. Stanley Fyke, all of Chesterville, were visitors at the Kitchener Cottage, in town, on Thursday of last week.

Mr. and Mrs. Geo. Hill and Mrs. Dora McIntosh, Winchester Springs, attended the golden anniversary of Mr. and Mrs. Festus Marcellus, held at their home in Chesterville last Tuesday evening.

The young people's Luther League enjoyed a very interesting meeting at the home of Mrs. Lyle Casselman on Tuesday evening, Oct. 3rd. The meeting was called to order, with about 25 members present. Officers in their chairs. The roll call was responded to by paying of dues. A discussion took place regarding a concert which is to be held Friday eve, Oct. 20th in the basement of the Lutheran church.

Officers were elected for the coming year as follows:

Pres.—Keith Schell.
Vice-Pres.—Vivian Barclay.
Sec'y—Glenn McIntosh.
Treas.—Mrs. Ross Beckstead.

Programme Committee for coming term—Mrs. Lyle Casselman, Howard Whitteker, Bernice Barclay, Ernest Menican.

The meeting closed with the Lords prayer, after which everyone indulged in playing games and music. Cake, sandwiches and coffee were then served by the hostess, Mrs. Casselman.

## CEDAR GROVE

Mr. Will Duprau and daughter Roberta of Poughkeepsie, N.Y., were week-end guests of Mr. and Mrs. Fred Dafoe.

Mrs. J. O'Shaughnessy of Aultsville; Mrs. Gordon Smith and family of Morrisburg, spent a few days with Mr. and Mrs. Ross Dafoe.

Mr. and Mrs. Mason Beckstead spent Thanksgiving Day with Mr. and Mrs. Frank Donnelly, Croils Is.

Miss Helen Alguire, Miss Fern Gallinger, Mr. Charlie McConnell and Mr. Garnet Gallinger were Sunday guests of Miss Muriel McConnell.

Mrs. Melissa Hollister of Ottawa is spending this week with Mr. and Mrs. G.S. Dafoe and family.

Mr. and Mrs. Frank Dafoe and family, Mrs. Lillie Dafoe visited Mr. and Mrs. Robert Bogart, Berwick, on Sunday.

Mr. and Mrs. B. Casselman of Massena, were guests of Mr. and Mrs. M. Beckstead Friday.

Miss Jean Armstrong and Miss McDougall of Perth spent Saturday with Mr. and Mrs. W.A. Wereley.

Mr. C.F. Dafoe spent the week-end with friends in Carp and Ottawa.

Mr. W.A. Wereley and son Basil visited Mr. Lloyd Wereley at Mr. B. Front's, Dunbar, Monday.

Sunday visitors of Mr. and Mrs. G.S. Dafoe were Mr. and Mrs. Roy Handren and daughter Frances; Mr. C. Thorne and Mr. W. Drake, Cornwall.

The citizens of Winchester were startled on Friday evening last when the fire alarm announced a blaze about 6.30, at Mr. Colin Hutchinson's, where it was found that the barns, located about 100 feet north of their residence, had become ignited. It is alleged that young boys who were smoking in the barn had carelessly tossed aside a cigarette, which started the fire.

## EAST WILLIAMSBURG

Visitors of Mr. and Mrs. Sam Wells over Thanksgiving were: Mr. and Mrs. Lloyd Wells and Gordon, of Montreal; Mr. and Mrs. Sanford Wells and Merle of Aultsville.

Miss Laura Casselman was in Wales on Saturday.

Mr. and Mrs. Winston McMartin were in Ottawa on Saturday.

Miss Altha Casselman visited Mrs. Chas. Edwards on Wednesday.

Mrs. F. Cooper and Violet of Cornwall, visited Mrs. Sam Wells.

Mr. Howard Willard of Kingston spent the week-end at his home here

Mr. Ezra McMillan of Williamsburg, was through this district on business, this week.

## UPPER THIRD, ARCHER

Mrs. G. Artindale and daughter, Mrs. I. Donnelly, all of Farrans Point, called on Miss Mary Shaw on Saturday.

Mr. James Russell is spending some time at the home of his son, Thos. Russell.

Mr. and Mrs. Wm. Brownell of Bush Glen called at Mr. J. Warren's on Sunday.

Mr. Grant Prunner and friend of Toronto, have returned home, after spending the week-end with the former's mother, Mrs. Effie Prunner.

Mr. Graham Gallinger of Williamsburg spent Sunday with Mr. and Mrs. T. Russell and family.

Mr. and Mrs. F. Warren and family of Ottawa; Mr. and Mrs. O. Warren and family of Hoasic, spent Thanksgiving day with Mr. and Mrs. J. Warren.

Mr. Hezekiah Gallinger of Finch, has returned home after spending several days with Mr. and Mrs. Roy Cunningham.

Mr. and Mrs. Sidney Dennison spent Thursday in Aultsville.

## PLEASANT VALLEY

Miss Annie Gilmer and Mr. Thos. McShane of Ottawa Normal School, spent the week-end at their respective homes here.

Mr. and Mrs. John Francis and Winnie visited Mr. and Mrs. R. Wallace recently.

Miss Georgia Kirker is spending a few weeks with Mrs. H. Hamilton, who is at present suffering a broken arm. We hope she will soon get the use of it again.

Mr. and Mrs. H. Wallace and Lawrence, also Mr. Alex Millar, were Sunday afternoon guests of Mr. and Mrs. John Gilmer.

Messrs Melvin Crowder and son Lyall, also Harvey Brown, motored to Ottawa on Saturday, and spent the day at the market.

Messrs Orville Francis of Renfrew and Ray of South Mountain were tea guests of Mr. and Mrs. George Hess, their grandparents, on Sunday.

Mr. Ambrose Gilmer spent part of the week-end with Hanesville friends.

Mr. and Mrs. Harry Gilmer spent Sunday at his parents' home home.

## R. M. D. WILLIAMSBURG

Mr. and Mrs. Levi Casselman spent Sunday at Mr. and Mrs. Wm. Casselman's.

Mr. and Mrs. Thos. Casselman and Mrs. Ernest Rodford and baby Verla Muriel, spent Sunday at Mr. and Mrs. Mahlon Beckstead's.

Mr. Archie Casselman and daughter Ada spent one day last week at his home, Mr. and Mrs. Thos. Casselman's.

Mr. and Mrs. Wm. Whitteker and son Wilfred spent one day last week at Mr. and Mrs. Wm. Casselman's.

Mrs. Ernest Rodford and family, and Mrs. Della Warner returned to Smith Falls last Sunday, after spending three weeks at Mr. and Mrs. Thos. Casselman's.

Mrs. Vincent Casselman and family spent Thursday afternoon at Miss Ella Beckstead's.

Miss Dorothy Casselman spent Friday afternoon at Miss Ella Beckstead's.

Mr. and Mrs. Chas. Barclay and family, Mr. and Mrs. D'Arcy Patrick and family, were recent guests at Mr. and Mrs. Thos. Casselman's.

Mrs. Della Warner spent one day last week at Mr. and Mrs. Mahlon Casselman's.

## HANESVILLE

Mr. and Mrs. Lorne Armstrong and Mr. and Mrs. Robt. Boyd of South Mountain spent Sunday eve with Mrs. Marjorie Boyd.

Miss Bertha Anderson spent one day recently with her aunt, Mrs. Jas. Murdock.

Mr. and Mrs. Floyd Barkley and faily of Mille Roches spent the week-end at Mr. Wm. Barkley's.

Visitors at Mr. Arnold Fader's on Sunday were: Mr. Jno. McKercher, Mr. and Mrs. Roy Robinson, Mr. and Mrs. Morris Serviss and baby and Mr. and Mrs. Wm. Brooks, Hilda and Charlie Brooks of Hallville.

Miss Doris Fossitt and Evelyn spent the week-end with their aunt, Mrs. Lloyd Cook.

Miss Ethel Kennedy spent Sunday with her sister Laura.

Mr. and Mrs. Jas. Mullen, accompanied by Mr. and Mrs. Henry Boyd spent one day last week with friends in Gananoque.

Quite a umber from here attended the horse races on Monday at Iroquois.

Mr. Dalton Kirker and Miss Muriel Kirker spent the week-end with their grandmother, Mrs. M. Boyd.

Miss Lulu Fader spent one day last week with her cousin, Mrs. Gordon Warren.

Mr. Ambrose Gilmour sundayed with the Misses Edna and Nelda Fader.

Miss Gladys Fader spent Sunday with Mrs. Chester McDermott.

Mr. Roy Timleck spent Sunday at his home here.

Mr. Johnson Fader sundayed with Mr. and Mrs. L. Cook of Strader's Hill.

## CHURCH ROAD

Mr. Charlie Stata and family are moving back in this neighborhood.

Mr. and Mrs. Jas. H. Wells and family of Montreal spent the week-end and Thanksgiving day with friends here.

Mr. and Mrs. J.A. Wells, Syracuse, arrived here Wednesday morning.

Mrs. Simon Schwerdfeger returned home, after spending the past month with her daughter, Mrs. Hyslop at Iroquois.

Mr. John Bowman and family of Chesterville, were recent guests of friends here.

Mr. John Millward is on the sick list at present. Hope to see him better soon.

Mr. and Mrs. A. Stillson and Miss Louise Stillson of Prescott, spent Sunday with Mr. and Mrs. Jacob Schwerdfeger.

Mr. and Mrs. Ben Bowman were guests at Mr. Roy Styles' last Sunday evening.

Miss Nellie Barkley, Glen Becker spent last week with her niece, Mrs. W. Murray Styles.

Mrs. Bowman and son Grant spent last Saturday evening in Chesterville

Mrs. Chas. Casselman and little daughter, Morrisburg, were guests at Mr. Jacob Schwerdfeger's last Sunday evening.

## MISS ELIZABETH SHAW

There passed peacefully away at the home of her sister, on Tuesday October 3rd, Miss Elizabeth Shaw, of Archer, in her 65th year.

Deceased had been in failing health for the past year, but had been about her home until a month prior to her death, during which time she was confined to her room. She was the youngest daughter of the late John Shaw, and his wife, Elizabeth Donnelly.

Left to mourn her loss are her aged sister, Miss Mary Shaw of Archer; David, of Cattaragus, N.J., and Robert, of Archer.

The funeral took place Thursday afternoon at 1.30 o'clock at the home. The service was conducted by Rev. J. Morrison, of Aultsville. The pall bearers were Messrs Sidney Dennison, Roy Cunningham, Ellison Dennison, Thos. Russell, Geo. Dennison and Percy Gallinger.

The sympathy of the community is extended to the bereaved family.

## BOWMANVILLE GOES "CASH"

An interesting story appeared on the front page of a recent issue of "The Canadian Statesman," published at Bowmanville, Ont. It reads: "Speaking of signs of the times reminds us that for some reason or other a feeling has grown up with some people that Coal and Credit are synonymous terms. In other words, local coal dealers have been financing the heating of the homes of the community. Why this should be is hard to tell. Some people phone the coal dealer, 'Send down six tons of coal,' and pay for it when they please. Often they forget about it entirely. As a result, coal merchants have been carrying more on their books than any other line of business.

"However, the time arrives when the worm turns, and this week the local coal merchants announce the coal business is on a cash basis.

"Now the coal dealers have made this wise move, and if every other line of business would follow the same plan, there would be less debt and hardship than there has been. It would teach many of us the lesson of living on just what we earn, and not mortgaging the future to buy some luxury, and let the necessity be bought on credit and at the expense of the dealer."

## OPTIMISTIC

The hamlet of Rooseveltown is sprucing up, in the expectation of better times. The opening of a new bridge across the St. Lawrence River into Ontario next month is the incentive for the movement, for residents hope it will become an important focal point for tourists.

The name Rooseveltown was recently acquired. Situated in New York State, opposite Cornwall, Ont., it was formerly known as Nyando, inspired by the New York and Ontario Railroad, which first gave the village life.

The villagers plan a new hotel, new church, paved streets, and a new lighting system.


NEWS




WHEN YOU SEE
Goodyear Tires
size 00 x 0.00
ADVERTISED for

—THAT'S NEWS!

Goodyear Tires with Speedway tread. Made with Supertwist cords and fully guaranteed. At these low prices it will pay you to get rid of your old tires. Come in tomorrow and get the biggest bargain in tiredom.

9 months guarantee against defects and road hazards

ROACH'S GARAGE, Morrisburg.


GOVERNMENT OF THE

# DOMINION OF CANADA

## 1933 REFUNDING LOAN

*The Dominion of Canada offers for public subscription*

**Two-year 3½% Bonds, due 15th October, 1935**
*Issue Price: 99.50 and accrued interest, yielding 3.75% to maturity.*

**Six-year 4% Bonds, due 15th October, 1939**
*Issue Price: 99.00 and accrued interest, yielding 4.19% to maturity.*

**Twelve-year 4% Bonds, due 15th October, 1945**
*Issue Price: 96.50 and accrued interest, yielding 4.38% to maturity.*

**Principal payable without charge in lawful money of Canada, at the office of the Minister of Finance and Receiver General of Canada at Ottawa, or at the office of the Assistant Receiver General at Halifax, Saint John, Charlottetown, Montreal, Toronto, Winnipeg, Regina, Calgary or Victoria.**

**Interest payable half-yearly, 15th April and 15th October, in lawful money of Canada, without charge, at any branch in Canada of any Chartered Bank.**

*Denominations*
**Two-year Bonds, $1,000**
**Six-year Bonds, $500 and $1,000**
**Twelve-year Bonds, $100, $500 and $1,000**

### Cash Subscriptions

**Cash subscriptions will be received only for the Six-year 4% Bonds and for the Twelve-year 4% Bonds. *All cash subscriptions will be subject to allotment.* Following the announcement of the plan of allotment, delivery of interim certificates against payment in full for the bonds allotted will be promptly effected.**

### Refunding Subscriptions

**Holders of Victory Loan 5½% Bonds due 1st November, 1933, *after detaching and retaining the coupon due 1st November next*, may, for the period during which the subscription lists are open, tender their bonds in lieu of cash on subscriptions for a like par value of bonds in one or more maturities of the new issue and receive allotment in full with prompt delivery. The surrender value of the Victory 5½% Bonds will be as follows:**

**100% of their par value on subscriptions for the Two-year 3½% Bonds and the Six-year 4% Bonds.**

**100¼% of their par value on subscriptions for the Twelve-year 4% Bonds if effected on or before 16th October, and 100% of their par value after that date.**

**No acorued interest on the new bonds will be charged on refunding subscriptions if effected on or before 16th October. After that date accrued interest from 15th October will be charged.**

**Holders will receive in cash the difference between the surrender value of their Victory Bonds and the cost of the bonds of the new issue.**

*The amount of this Loan is limited to $225,000,000.*

*The Loan is authorized under Act of the Parliament of Canada, and both principal and interest are a charge on the Consolidated Revenue Fund of Canada.*

*The proceeds of this Loan will retire $169,971,850 Dominion of Canada 5½% Bonds maturing 1st November, 1933, and $40,000,000 short-term Treasury Bills. The balance will be used for the general purposes of the Government.*

*Subscriptions will be received and receipts issued by any branch in Canada of any Chartered Bank and by Recognized Dealers, from whom may be obtained application forms and copies of the official prospectus containing complete details of the Loan. Applications will not be valid on forms other than those printed by the King's Printer.*

*The subscription lists will open on 10th October, 1933, and will close on or before 24th October, 1933, with or without notice, at the discretion of the Minister of Finance.*

DEPARTMENT OF FINANCE,
OTTAWA, 10TH OCTOBER, 1933.

# Voice of the Press

## Canada, The Empire and The World at Large

### CANADA

#### To Encourage Marriages

To encourage marriages of poor couples the Fascist party in Italy is offering $80 each to 200 couples who cannot marry for lack of funds. True, this isn't a very munificent sum on which to start in double harness, but the grandparents of many of us have done it on less. — Ctratford Beacon-Herald.

#### For Single Men

Well-conducted camps appear to be the best way of meeting one phase of the unemployment problem. — Regina Leader-Post.

#### Things in the Papers

The extraordinary thing—which is almost the most ordinary thing in a newspaper's experience—is that it is the same sort of people who commonly want to get certain things into the paper who also want to keep certain other things out. The mark of the species is that the things they want to keep out are almost invariably news by the most honest and intelligent definition and the things they want to get in or not. In both instances they assume to be censors; in both instances they can never be persuaded—and very often they are quite decent citizens—that their censorship in the long run is an utterly futile and self-defeating thing.—Vancouver Province.

#### Great Britain's Improvement

Hardships don't kill people. Great Britain is healthier to-day than it has been for years and the death rate has decreased in districts hit hardest by the depression.—Lindsay Post.

#### Small Bills

One thing about the depression, it tends to reduce superstition. Not nearly so many people will still consider a two-dollar bill unlucky.—Woodstock Sentinel-Review.

#### A Great Shock

Chicago man died of a heart attack as he was parking his auto. Probably the shock of finding a parking space within four blocks of his destination.—Winnipeg Tribune.

#### Unmarked Victories

An impressive granite monument was recently erected at Fort Erie, Ont., to mark the earliest trading post and also the capture of two United States ships of war during the war of 1812. Ontario has numerous sites on which victories over invaders from the south are marked. New Brunswick also possesses them, but with the exception of Fort Cumberland or Beausejour, none is marked. Some six miles west of Fredericton on the site of what once was the Indian village of Aukpak, a rebel American force, under John Allen, was captured, and at Manawagonish, west of Saint John, a similar rebel defeat occurred. Neither is in any way marked.—Fredericton Gleaner.

#### Use For Small Spuds

Potatoes are not a good crop in this community. Half the crop is too small for table use. Farmers who have potatoes to sell would be helping themselves by grading them. One of these days, someone will bring in a carload from the Maritimes, and the grocers here will find trouble in selling their little or mixed stock. Half of the small potatoes is lost in peeling. The Irish people find little potatoes good food for little pigs, and their bacon is graded on the best bacon market in the world three points higher than the Canadian bacon which is made from hogs fattened on good corn, which is counted the best ration in the world for fattening hogs.—Port Rowan News.

#### Up to the Motoring Public

Just as long as the general public continues to smile at stories of excessive speed; to feel that traffic laws are for the other fellow, and that it is all right to break them as long as you don't get caught; to hold the opinion that any action, walking or driving, is permissible so long as one is able to get away with it; for just that period will motor vehicle accidents continue to be menace. When every driver and every pedestrian realizes that safety comes ahead of schedules, ahead of personal rights; that safety comes ahead of everything else, then we may expect a reduction in the waste of life, health, and property through accidents, to be brought about.—Ontario Motor Vehicles Branch.

#### In Middle Ages

We are told women used to paint their faces in the Middle Ages. They still paint their faces in the middle ages.—Ottawa Journal.

#### Thrifty

They must have a thrifty bunch of councillors in Pennbrook, Pennsylvania. Hitherto a curfew bell had been sounded there to clear the streets of children, but in order to save 15 cents a day the fire hall bell will now be used for the job. The final signal will be for lights out instead of fire out.—Brantford Expositor.

#### Help For the Potato-Grower

Two years ago, when the potato-growers of this Province were receiving as little as ten cents a barrel for their product, they were contributing their share to ensure the orderly marketing of wheat. If it is fair to support wheat even to the extent of the Dominion Government becoming a partner in the business, then it is equally fair that the potato-grower demand be favourably listened to. They are asking less than the wheat-growers are getting. With the example of the West so strikingly before us, in which millions of dollars have been risked to support the price of wheat, there should be no modesty in New Brunswick in demanding similar treatment for the potato-growers of this Province.—Saint John Telegraph-Journal.

### THE EMPIRE

#### British Films to the Fore

When a Berlin butcher attends an American movie and beholds Greta Garbo as Mata Hari making love in gutteral English with a Swedish accent to an oily Latin impersonating a Russian officer, he suddenly remembers the League of Nations and the abomination of Versailles, hastens from the theatre and never is seen again. Foreign customers all over the world have been hastening for five years now, and the end is not yet in sight. . . . The sound revolution in America gave struggling European producers the breathing spell which they so sorely need. That they have taken full advantage of it is evidenced by the fact that of the five major world studios showing profits during the last year, three were in Europe—Ufa, Gaumont-British and British International. German pictures are gaining on the Continent in almost direct ratio to the decline of American prestige. British companies are making heavy inroads in the Colonies, the French have gained ground in Middle Europe, and the Russians, of course, have their market all to themselves. It is safe to say that within two years foreign films—notably British—will be offering spirited competition in Hollywood's back yard.—Mr. Dalton Trumbo, in The North American Review.

#### World Conference and British Commonwealth

The Conference served further to consolidate the British Commonwealth and likewise the sterling bloc. The sterling bloc is more favourably situated than when the Conference opened, for it is now definitely in a position to hold the balance of power between the old gold standard and the dollar. In other words, London is once more the centre of the world's commercial and monetary gravity.—Johannesburg Sunday Times.

#### Gold Standard and Sterling Bloc

Britain has been driven by the failure of the Conference to establish a so-called sterling bloc. Its object is to ensure at least a measure of monetary sanity and economic co-operation. Britain will make things as easy as she can for the gold countries, since for various reasons she wishes them to remain on gold. It is, however, doubtful whether Holland, Belgium and Switzerland, or even France, will be able to hold out indefinitely.—Cape Argus.

#### The Indian Cultivator

The thriftlessness of the average Indian cultivator is perhaps the most obstinate trait in his character standing in the way of individual as well as collective progress. For this reason, the adoption of better methods of cultivation, the purchase of new types of agricultural implements, improved and better cattle require a capital outlay generally beyond his capacity.—Bomba Times of India.

#### Empire Migration

A stimulating breath of the practical Imperial spirit comes from the manifesto of the Empire Trade League, which proposes overseas community settlement under chartered companies or other auspices, such "colonizing adventures" being regarded as a long-range plan for the future. Among the signatories are prominent men whose Empire-building doctrine is in sharp contrast with the present official policy of quotas, restriction of output and like measures which would end the migration of British people to British dominions, stop expansion, render it more and more difficult for the Dominions to pay their debts and make more or less static the Empire market for the manufactures of the Motherland.—Auckland Weekly News.

### THE UNITED STATES

#### Refunding Britain's Debt

The British Government scruptulously observed the terms of its contract until last June. Even then it made a payment on account. It has maintained this record in the face of peculiarly difficult financial conditions. No official request for revision came until it was plain to all thinking people on both sides of the Atlantic that the original debt pact no longer rested on a fair basis. The honour which the British exhibited in keeping the letter of the contract long after it became evident that common justice required its revision should now be matched by equal honour on our part in giving them a fresh contract that will be equitable in the light of a greatly altered economic situation.—Providence Journal.

## On Trial For Life



Wilhelmina Frieda Weltz, war nurse, arraigned in Santa Clara, Calif., on chrage of shooting to death a shipping magnate, and with whom J. J. Noble, Oshawa, Ont., war veteran, has offered in a letter to her to take her place on the gallows should she be convicted. "You saved my life twice in the war," Noble wrote to her.

## Farmhouse Fires Being Investigated

Hamilton.—Authorities are pressing investigation into 11 fires of suspicious origin which were discovered in the frame farmhouse of John Prowse, Fiddler's Green, and were extinguished before they got beyond control.

First of the fires was discovered by 14-year-old Edwin Prowse, half-brother of the owner of the house. The blaze was emanating from a pile of oil-soaked rags in an unoccupied section of the building. The fire department was notified and the flames were soon extinguished.

As the fire engines turned to leave the house other fires were discovered in a part of the house used by Philip Vipond of Ancaster for the storage of furniture.

Fire continued to break out during the day and the fire engines were called back three times to the dwelling. Most of the blazes were found to be in bundles of oil rags.

## N.B. Paper Company To Increase Wages

Saint John,—All employes of the Port Royal Pulp and Paper Company, Limited, will receive a salary increase of 10 per cent starting on October 15. "Steadily improved business conditions led us to make the decision of raising wages," an official of the company said.

The plant started out with a crew of 140 men last November and now employs 200 on three eight-hour shifts.

## Shilling Bible Result Of Gift From Dominion

London.—The British and Foreign Bible Society has sold more than 1,000,000 copies of a shilling Bible first issued "owing to the generous gift of Canada in celebration of the society's 125th birthday."

The Bible is still the world's best seller. Last year 10,000,000 volumes in 667 languages were sold.

## Rural Courier For Twenty Years

### Alfred Thompson Retires After Long Service on No. One Route

Twenty years of service over the same rural mail route terminated with the retirement of the contractor for rural mail route No. 1, in the person of Alfred Thompson.

Mr. Thompson estimates that he has travelled approximately 125,000 miles in mail delivery alone in the score of years. Members of the post office staff took advantage of the occasion to present to the retiring member a handsome easy chair and illuminated address.

William B. Skinner, who resides on the 2nd Concession, of Blandford, succeeds Mr. Thompson as contractor.

## Calgary Families Plan Co-operative Village

Calgary, Alta.—An experiment in establishing a co-operative community along the line of the small co-operative villages in Europe, will be tested out in Alberta.

Eleven families with 15 children are intending to form such a community provided the provincial government will grant them land for the purpose.

The Calgary City Council has agreed to supply to these unemployed families relief grants for a year. Their rent allowance which the city of Calgary has been paying will be applied to the purchase of lumber and building materials.

The fathers of the 11 families are experts in a number of trades including carpentry and poultry raising, and they will exchange their services in establishing the co-operative community. The wives will be just as active as their men folk in furthering the community plan and will help each other with dressmaking, light gardening, canning, pickling and other household accomplishments.

## Britons Spending Much More Money

London.—The marked recovery in British business continues to be attested by reports from all quarters of commerce and industry. The statistics published by the Association of Retail Distributors show that retail sales for August increased in their total value for the first time since 1931. Sales of men's wear were up 11.7 per cent., hardware 11.6 and household piecegoods 3.8 per cent.

Commenting on these figures, the Financial Times says it is evident that there has been a decided upturn in the purchasing power of the people with increased railway traffic as an acceptable sign that money is being spent. For the last nine weeks the total revenues of the British railways have registered a gain of approximately $5,280,000 over the same period of 1932.

## Eats Bear Meat With The Bear's Own Teeth

Los Angeles.—Here's one told by Ross Moulton, of Vancouver, B.C., here for the International Sour-Dough reunion.

"With two friends, Happy Jack and Bill the Horse, I set out from Circle City into the Yukon country. Jack broke his false teeth.

"Well, Sir, that same day Bill the Horse shot a bear. We skinned the bear and cemented its teeth into his plate with copper rivets. Then he helped eat bear meat with the bear's own teeth. So help me, it's true."

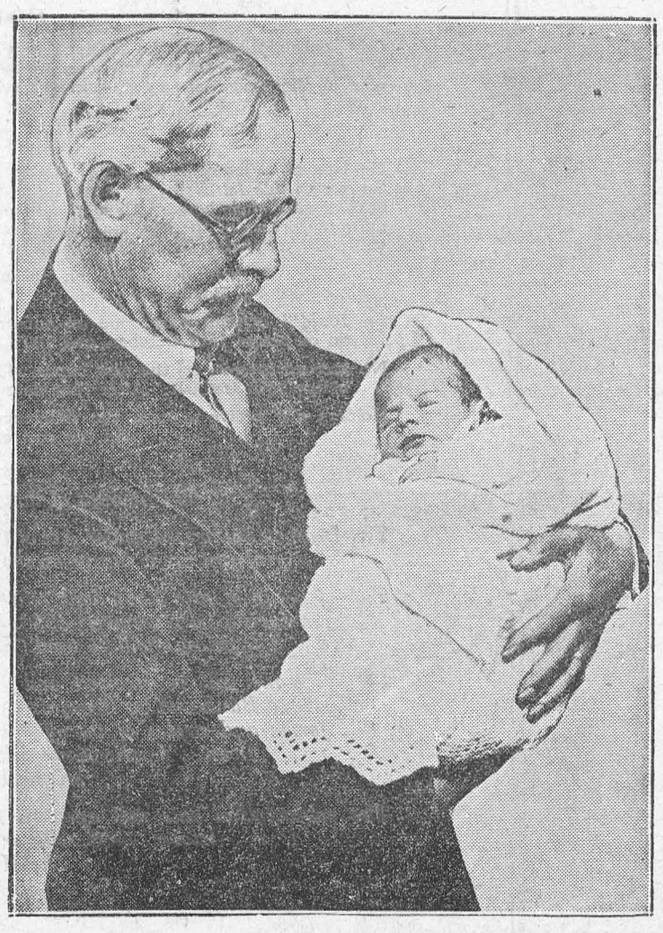

Ramsay MacDonald, the British Premier, proudly viewing his baby granddaughter, when he visited his daughter and son-in-law, Dr. and Mrs. Alastair Mackinnon, at Leeds, England. Premier MacDonald celebrates his 67th birthday on October 12th.

## N.Y. Woman Nominated For Nobel Prize

New York.—Congratulations are pouring in upon Mrs. Donald Carr, or Blanche Shoemaker Wagstaff as she is known to admirers of her poetry, for the signal honor accorded her in her nomination for the Novel prize for literature by the Swedish critic, Victor Setterberg.

Mr. Setterberg first met Mrs. Carr upon a visit to the United States several years ago with a group of foreign golfers, when she was doing book reviews for a golf magazine. He became so interested in her work, particularly "Mortality," and the verses included in the volume published under that title, that he asked permission to translate it into Swedish upon his return to Europe, where it has had a wide circulation.

The poem "Mortality" is perhaps the best known of her work. The inspiration came to her suddenly and it was composed in six minutes. It came in for wide notice not long ago, when it was found after his execution among the belongings of a convict, to whom the credit of authorship was given until the error was discovered.

## Canadian Girl Sees Queen at Close Range

Toronto.—"I wonder what one would do if one stepped on the Queen's foot."

That is the question still puzzling Jessica Jarvis Toronto aviatrix, recently returned from Europe. Although she didn't quite step on the toes of her Majesty, she narrowly missed them.

When paying a bill in a London book-shop the clerk said to Miss Jarvis: "Don't turn about immediately, the Queen is just behind you." "After a 'sweet' interval," Jessica Jarvis said, "I turned around and saw the Queen, looking at a book. After the first surprise nobody paid any more attention.

"I shopped around after looking at some things, turned suddenly to find the Queen was beside me and I had narrowly missed stepping on her toes."

## Deputy Minister Made Indian Chief

Brantford.—Ontario's Deputy Minister of Agriculture, J. B. Fairbairn, is now "Chief Handsome River." That is the interpretation of the name — Ga Yoon He Yo—by which he will be known henceforth to the Six Nations Indians on the reserve here.

The honor of chieftainship was conferred on Mr. Fairbairn, F. P. Sandrell of St. Catharines, and Charles Byrd of Hamilton at the Six Nations Fair at Ohsweken. In the ancient ritualistic manner, Indians in war paint and feathers performed the war dances while the ceremonies were in progress.

The conferring of the chieftainships marked the closing day of the fair, which this year has attracted record numbers of visitors.

## Beauty Hints Are Offered Men at Women's Exposition

New York.—The men got some beauty hints here at the exposition of Women's Arts and Industries.

"The Beauty a sensible person looks for in a man," Miss Florence E. Wall, Fellow of the American Institute of Chemists, said, "means good physical development, good health—and above all, radiant cleanliness."

Some things she recommended were: Good cleansing cream instead of water for the dry skin; a mild, low-alcohol tonic lotion for aftershaving; and finally a lightweight face powder in a natural shade—"not the marshmallow white or baby-doll pink."

"Correction of the oily condition is not an effeminate move," she said. "Rather is it true altruism. Use good skin soaps for daily cleansing—even tincture of green soap; alcoholic lotions for after shaving, and in severe cases a recognized astringent lotion."

## "Good Colour" For Fruits

"Good Color" for fruits other than apples as laid down by the Fruit Act, means color, characteristic of variety when mature. For apples "good color" means, as defined by Circular 40 of the Fruit Branch, Dominion Department of Agriculture. In this circular, percentages of color are laid down for each grade of each variety of apple. For instance, McIntosh No. 1, 65 per cent.; Winesap, "Domestic," 25 per cent.; Gravenstein (red), 40 per cent.; and so on. These percentages of color refer to the area of the surface which must be covered with a clear shade of red, characteristic of the variety. That is, 25 per cent. means that one-quarter of the surface of each apple is covered with normal mature color.

## Winters Up to 1937 Colder Say Engineers

Chicago. — Gas company engineers are out to back the Canadian trappers and other weather sages with a prediction that this coming Winter is going to be colder than last but not especially severe. Trappers predict by the fur on their foxes, or how thick muskrats build their houses, but gas engineers look at heating bills for the last 50 years ,and see what the trend is. And they predict on a big scale. Every Winter up to 1937, they announced, would be "generally colder."

## Three Sisters In A Triple Wedding

### Dressed Alike, They Act as Attendance for Each Other

Bridgeport, Conn.—Three sisters, Florence, Loretta and Jessie Whelan, recently became brides in a triple wedding at St. Charles Church.

The sisters, dressed identically and acting in turn as attendants for one another, were married to Victor Coburn of Bridgeport, Edward Wells of Great Barrington, Mass., and Joseph Gilmartin of Bridgeport. The triple ceremony was performed by the Rev. Joseph McCarthy.

The members of the bridal party left together from the home of John W. Whelan, father of the brides. When they reached the church, a crowd estimated at 1,500 persons had gathered.

Each carrying old-fashioned nosegays, the brides were dressed in frocks of white faille with matching veiled turbans, white pumps and white elbow-length gloves.

All three couples will make a wedding trip to Washington before returning to their homes.

## Would-be Crook Loses His Nerve

Vancouver.—A would-be swindler's groundless panic lost him $5,000, according to a police report.

The man, whose name [illegible] given, opened an account in a bank by depositing a certified [illegible] for $18,000 drawn on a Calgary [illegible].

The next day he deposited a cheque for $412 drawn on a New Westminster bank, but came back about noon to withdraw $8,000. His cheque was initialed, but when the teller started to pay in small bills he asked for larger ones. The teller went to the safe and at that moment the bank doors were closed for the day.

The man, apparently thinking he was about to be detained, rushed for an exit and tugged so violently that a bolt was forced. He fled down Hastings street and is still being sought.

A cheque revealed the New Westminster cheque was counterfeit and police at Calgary have been asked to investigate the other.

## Mouse in Bottle Causes Woman to Seek Damages

Chicago.—A mouse in the bottle is worth two in the cupboard to Mrs. Iva Gousha.

She found one deceased mouse in a bottle of pop, and alleged the following results:

A severe nervous shock.

A recuperative spell in a sanitarium.

A trip to Europe, during which she found it necessary to place her daughter in a private school.

All of which being expensive, Mrs Gousha fyled suit against the bottling company demanding $35,000 damages. Judge Joseph B. David suggested the company pay her $1,00. The bottlers said they had already offered $1,500, which she rejected.

The court gave opposing counsel until October 10 to agree.

## First Lumberjacks Leave for Sudbury

Toronto.—The first contingent of lumberjacks to be sent from Toronto to the Northland in more than two years is now on the way to timber properties near Sudbury. The group numbers 25. They will be paid $26 to $28 a month and board.

The employment lists were closed 10 minutes after their opening, said J. F. Marsh, superintendent of the Federal Employment Service's Toronto office. He believed further orders would probably come in, as the available supply of workers around Sudbury had been employed already. At one time it was common to send 2,000 or 3,000 bush workers north from Toronto in a season.

Mr. Marsh reported increased demand for workers in other lines. He has just sent a crew of 30 to the celery fields around Brockville.

## Father Is Witness of Son's Horrible Death

A despatch from Clarksburg, Ont., says: "While his father and two fellow workmen looked on horrified, Victor Marritt, 32, was killed instantly when he stumbled and fell on a circular saw which practically cut his body in two. The accident occurred at the Clendenan shingle mill where Marritt and his father were both employed. Victor was operating the saw when a cedar slab became jammed in the moveable frame. In attempting to dislodge the piece of wood he lost his balance and fell across the unguarded machine-operated saw.

## B.C. Co-Eds Desire Real Education

Vancouver. — Miss M. L. Bollert, dean of women at the University of British Columbia, believes 90 per cent. of the co-eds go there for an education. She doesn't think their primary object is a pleasant social life.

Some of them are prepared to do housework, even such tasks as dish washing, in order to pay tuition expenses, she said.

**BIG MONEY BEING MADE DAILY —**
**Buying Season Right Ahead**

**AGENTS,** who have some working capital to handle exclusive territory. Marketing **LAXERINE GAS SAVERS** to car owners, garages, stores, farmers, etc. This is the only product of its kind on the market; gives MORE MILEAGE, POWER and PEP. Increasing gasoline prices assure your market. Sold by leading dealers and demand growing daily. Agents now building steady, profitable and exclusive business. Inquire for details and territory.
**LAXERINE GAS SAVERS (Reg.), 372 Bay St., Toronto**


# Celtic Element Manifest in Ballads of Newfoundland

## New Collection Contains Much Genuine Folk Music of Good Quality

Elizabeth Greenleaf and Grace Mansfield have just published "Ballads and Sea-Songs of Newfoundland," The London Times says:

"In the most recent publication of songs from Newfoundland too many songs are given without their tune, but the tunes when they are given seem to have been accurately noted, even in cases where the underlaying of the words is contrary to their natural accentuation. Irregularities of time and mode have been preserved and the words are for the most part complete. Mrs. Greenleaf explains in an excellent introduction describing her visits to Newfoundland how she came to take up folk-song collection without any special training or experience; she had the help of a comusician in Mrs. Mansfield and tes, which give very full references, have greatly benefitted from the editorial assistance of Professor Kittredge. Nevertheless, many of the songs have no place in a collection of folk-songs on even a loose interpretation of that elastic designation. At the same time, folk or not folk, their inclusion throws a flood of light on the practice of folk-singing and on the way that an oral tradition works in a society that has not yet wholly abandoned it in favor of print.

"There is a large Celtic element in the population of Newfoundland — Irish, Welsh and some Scotch, who are said still to preserve their Gaelic, though the present collection of 185 songs, which represents geographically only a small area of the island, includes none of them nor of any songs of the French-speaking people. The Celtic way with folk-song is different from the English, which is more conservative and keeps words and tune indissolubly associated, as Cecil Sharp always found. Among the Celts the bardic tradition is still potent. A gifted singer will make up a poem about current events and either sing it to a tune belonging to another song that happens to fit, or will make up a tune from typical lilts and phrases that are common to the whole body of his national folk-song, thus producing a tune which is new, but not original, original, but not new—the beginning of the process of communal growth, in fact, but not yet a true folk-song. A collector in Nova Scotia last summer found there a song composed on the subject of the evacuation of the Island of St. Kilda which was sung to her in Gaelic.

"The tunes are mostly good honest stuff, but not of any surpassing beauty, except in a few instances, such as the strong 'The Plains of Waterloo' and 'Bold Wolfe,' a good song whose words seem to be the product of grafting the historical exploits of General Wolfe on to a stock ballad. The 'snap' characteristic of Scottish and the cadence of three repeated notes characteristic of Irish folk-songs are found, as well as several Irish reels. Taken in all, the collection is a very mixed bag, containing much genuine folk-music of good quala good deal of popular music of fair to really bad quality, old and new in about equal proportions, and all of it indisputably alive."

"The modern world is just now more politically conscious and more politically anxious than it has ever been."—Nicholas Murray Butler.


# MOTHER OF 13 WITHOUT A WRINKLE

What a rarity!—a woman with a large family and an unlined face. Read this letter she has written:—

"I am a woman of 50, have a family of 13 children, and have not a wrinkle on my face. Some time ago I passed through a very severe illness, and resolved to try Kruschen Salts, and am a new woman since taking them. I have taken Kruschen for twelve months—not a small dose, but half-a-teaspoonful every morning in a cup of hot water. I think Kruschen gives you a feeling of buoyancy and youth that nothing else does."—(Mrs.) E. T.

Many minor illnesses, depression and worry—which are the chief causes of wrinkles—are frequently due to the presence in the system of poisons bred by the waste products of digestion. These poisons are the root cause of rheumatism, headaches, kdney trouble and other complaints, which make people old before their time. It is the unfailing effect of Kruschen Salts to expel these poisons and keep the bloodstream pure. And a rich supply of pure, vigorous blood is the secret of youthful vitality—millions of men and women have already proved that.


# The Dominion Coast-To-Coast

Charlottetown, Prince Edward Island.—Ten pairs of Hungarian partridges were set free in Prince Edward Island in October, 1917, and forty-nine more pairs in 1931. Now thousands of these birds are to be seen in the Island woods, which have become their natural habitation. The experiment is looked upon as being a complete success.

Saint John, New Brunswick. — Following a meeting of the Civic Industrial Committee, it was stated that the outlook for industrial development in Saint John is most promising, the starting of several large establishments being in prospect.

Quebec, Quebec.—A report by Mr. A. O. Dufresne, Director of the Quebec Bureau of Mines, shows a rise in Asbestos and copper production during the second quarter of 1933. Shipments of asbestos to consumers during this period amounted to 31,744 tons, compared with 26,779 tons in the same period of 1932 while copper shipments totalled 18,761,764 pounds against 16,018,319 pounds in the second quarter of 1932.

Ottawa.—The latest official returns show that on March 31, 1933, there were 761,288 licensed radio receiving sets in Canada, an increase over March 31, 1932, of 162,930 sets. The province of Ontario has the largest number with 340,347, or about one for every ten of the province's population. Quebec comes next with 195,389, followed by British Columbia with 61,368, Manitoba with 47,980, Alberta with 38,380, Saskatchewan with 32,367, Nova Scotia with 26,824, New Brunswick wth 16,908, Prince Edward Island with 1,484 and the Yukon and North-West Territories with 241. Montreal holds first place among cities with 128,366, Toronto coming second with 109,931 and Winnipeg third with 35,100.

Winnipeg, Manitoba. — During the month of June the four Western Provinces all reported production of creamery butter in excess of that of June, 1932. Manitoba's output amounted to 3,068,692 pounds compared with 2,983,827 pounds in June, 1932, an increase of 2.8 per cent.; Saskatchewan reported 3,135,738 pounds compared with 2,895,070 pounds, an increase of 8.3 per cent.; Alberta scored the highest increase, 13 per cent., production being 3,524,000 pounds, compared with 3,119,000 pounds in the previous year, while British Columbia produced 615,000 pounds against 578,905 pounds in June, 1932, a gain of 6.2 per cent.

Regina, Saskatchewan.—Coke production of the four Western Provnces in June amounted to 13,299 tons, a considerable increase over the 10,805 tons recorded for the same month last year. Production to date, however, for the whole year, is still slightly below that of the same period of 1932. being 79,746 tons against 82,407 tons in 1932.

Saskatoon, Saskatchewan.—Dr. J. B. Harrington, who is in charge of cereal experiments at the University of Saskatchewan, observes that new hybrid varieties of oats under test at the University are showing much greater resistance to dry weather than are the standard varieties. Several kinds of barley, such as Colsess and Regal, also show more ability to withstand dry weather than O.A.C. 21 barley. Dr. Harrington believes that the expermental results this year, while crops are small, will provide valuable information on such questions as the comparative strength of straw and the smattering of grain varieties.

Edmonton, Alberta. — The annual civic census of Edmonton shows the city to have a permanent population of 79,231, an increase of 844 over 1932. Of the total residents 61,406 live on the north side of the river.

Vancouver, British Columbia. — A new grain export record for Vancouver was made for the crop year 1932-33 with 96,872,772 bushels, the previous record being in 1928-29 when 95,407,519 bushels were exported. The new record represents an increase of 12,348,077 bushels over the 1931-32 crop year.

## Colorado Farmers Grow More Turkish Tobacco

Denver. — Farmers are harvesting and curing a crop of 30,000 pounds of Turkish tobacco. This is the second commercial crop of that variety of tobacco produced here. Last year a small quantity was grown and made up into cigarettes which were retailed locally.

It is said that only in Colorado can Turkish tobacco be raised in this country and it is predicted that the leaf will in time replace sugar beets as Colorado's principal cash crop. The high duty on importations from Turkey make the crop an unusually profitable one for the domestic grower.

Ostriches, being pursued over rocky ground throw, stones with great force at the pursuers; the great birds are not aware of this fact, however.

The breeding turkeys during the winter months should receive only limited rations, as they have a tendency to become over-fat if well fed.

# Recent Events From Overseas

### Cabinet Members Enjoy Vacations

London, Eng.—The British Government is not on duty at the moment to deal with war debts. Westminster is on holiday until November. Cabinet Ministers are scattered in the following places:

| | |
|---|---|
| Mr. MacDonald | Lossiemouth |
| Mr. Baldwin | Worcestershire |
| Mr. Chamberlain | Perthshire |
| Lord Hailsham | France |
| Lord Sankey | Wales |
| Sir J. Gilmour | Scotland |
| Sir John Simon | Brazil |
| Sir E. Hilton Young | Norfolk |
| Mr. Runciman | Scotland |
| Sir P. Cunliffe-Lister | Yorkshire |
| Lord Londonderry | Ulster |
| Sir G. Collins | Scotland |
| Major W. Elliot | Roxburghshire |
| Mr. Ormsby-Gore | Wales |
| Mr. J. H. Thomas | Brighton |
| Sir S. Hoare | Norfolk |
| Sir H. Betterton | Norfolk |
| Lord Irwin | Yorkshire |

### Telescope For Toronto

Newcastle, Eng.—The largest telescope ever made in Europe, and the second largest in the world, is taking shape at the Newcastle works of Sir Howard Grubb, Parsons & Co., for delivery to Toronto University. The contract is worth £40,000 to £50,000.

It will contain a 76-inch diameter mirror now being made from special glass in New York. The mirror alone will weigh 2¼ tons, and will be 1 ft. thick. It will be polished by Messrs. Grubb, Parsons for a whole year, experts working upon it until it is correct to the nearest one-five-hundred-thousandth of an inch. A 75-ton revolving steel dome to house the telescope is being manufactured at Middlesbrough.

Meanwhile, Messrs. Grubb, Parsons are also making the largest telescope in England—a 36-inch reflector for the Royal Observatory, Greenwich.

### All Over a Cricket Ball

London, Eng.—A London County Council tramcar being driven along North-side Clapham Common, recently left the rails at the corner of Cedars Road, and careered a few yards over the roadway when a cricket ball, hit by a local 'Bradman," flew into the road and was "caught" by a wheel of the vehicle. The cricket ball was the only casualty.

### Woman Saves Son

Bottle, Eng.—Mrs. Emily Spencer, a Liverpool mother, saved the life of her son recently when they were trapped in the quicksands at Seaforth, near here. Hundreds of people on the shore close at hand were unaware of what was happening.

Mrs. Spencer and her sons—George, aged nine, and James, aged seven—were walking across a shallow strip of water when they found themselves sinking. They struggled, but sank deeper. Soon they were in the sands up to their waists.

Mrs. Spencer seized her son James and, making a superhuman effort, pulled herself clear.

Throwing herself on her side, she rolled over and over, still clutching her son, and dragged him to safety.

Meanwhie, George had managed to free himself and had dashed away for help.

When rescuers came along they from shock.

### Scouts' Reply to Ban

London, Eng.—Denmark banned British Scouts from landing in uniform. So Lord Baden-Powell has banned Denmark.

The Chief Scout sailed from Southampton recently with 650 Girl Guides and Scouts to cruise to Baltic ports.

Denmark said the party could land if they wore civilian clothes, but Lord Baden-Powell refused and cut the Copenhagen visit from the program.

### Skull Fractured—Goes 100 M.P.H.

London, Eng.—A 11-year-old London clerk did 101.23 miles an hour in a motorcycle race at Brooklands recently —with a fractured skull.

He gained the prize for which he left his sick room. It was a gold star awarded for completing a lap at over 100 m.p.h.

This daring and determined young man, who resisted the appeals of his family and friends that it would be "madness' to race, is Mr. Edgar Owens. He lives in Court House Gardens, Church End, Finchley, and is employed by a builder.

He fractured the base of his skull in a "spill" at Donnington Park on Whit Monday. His memory went for a few days, and the surgeon at a Derby hospital told him not to ride again this year.

This race was his first time in the saddle since his accident. Only a few days ago he came and won not only the gold star but fourth place in another race.

### Small £300 Autogyro To Be Housed In Garage

Feltham, Eng.—The cheapest and smallest air machine ever known has been flown at Hanworth Air Park, Feltham, Middlesex.

It is a new baby autogyro invented by Don Juan de la Cierva, who made the first autogyro to be flown in Britain.

When finally completed it will have only a 20 horse-power engine and will probably cost no more than £300.

Its engine will be made by a motorcycle firm, with running costs about half those of a small car.

A large suburban garden will provide all the take-off room needed, and an ordinary garage will house it.

Great care is being taken to keep the machine safe from intruders.

No details are being either confirmed or denied yet, but Mr. Cierva emphasized that the machine is essentially experimental.

### New Peer Aged Nine

Brighton, Eng.—Lord Monk Bretton died in a nursing home here recently. He was 63.

He had a distinguished career in the Diplomatic Service, and was chairman of the L.C.C. in 1929-30.

The new baron, the Hon. John Charles Dodson, is nine years old.

### Husband's Arrest

Cardiff, Wales.—David Thomas, 54, of Dudley Street, was accused at police court here recently of the attempted murder of his wife. He was remanded.

A policeman stated that Thomas approached him in the street and said, "I want to give myself up. I have cut my wife's throat."

## Town Too Prosperous

Cairo, Ga.—This town has been hoping for a new postoffice building, but government investigators have reported that there are no idle men here. Some other town, therefore, will benefit by Cairo's prosperity.

London's "population" of cows decreased from 40,000 in 1865 to 1,087 in 1929.


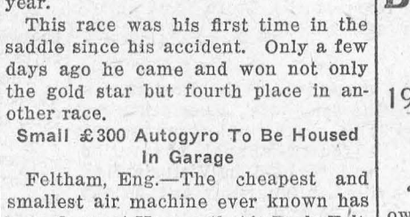


**Razor Blades FREE with POKER HANDS!**

You can get these five keen, well-honed safety razor blades (fit any Gillette-type razor). Given free for just one complete set of Turret Poker Hands . . . any man would appreciate such a gift!

Mild, yet sweet and full of flavour—Turret Fine Cut is a particular favourite with men who "roll their own." A 20 cent package of this mellow Virginia Tobacco will make at least 50 cigarettes . . . in it are combined satisfaction and genuine economy.

*It pays to* **"Roll Your Own" with**




**TURRET FINE CUT**
**CIGARETTE TOBACCO**
**SAVE THE POKER HANDS**


# Brampton Cow Sets New Record

## 19,012.3 Pounds of Milk and 1,312.7 of Butter Fat in Year is New Mark

"Brampton Basilua," Jersey cow owned by B. H. Bull & Son, Brampton, established a world's record for this breed of cow on Sept. 25th, when she completed the phenomenal production of 19,012.3 pounds of milk and 1,312.7 pounds of butter fat in 365 days.

This great cow, according to advices, weighs only 950 pounds, yet she outproduced all other cows of all breeds the world over on three times a day milking. Only two records have been established that are higher for butter fat, it is claimed, and these were made on four times a day milking.

The new champion was fed and milked by George Wood, who has handled more high record Jerseys than any other man in Canada. She is the highest testing cow in the world ever to make a world's record. She is the smallest cow ever to go over 1,260 pounds of fat in one year. She produced more butter fat in one month (136 lbs.) than any other Jersey cow ever produced in that time.

"Basilua" was imported from Jersey Island as a yearling by Bull & Son, and made an excellent record of more than 600 pounds of fat at two years. She went on her record-breaking pace as a 5-year-old. Her sire was imported by Brampton and sold in Tennessee, where he is still in service. His sire was also imported by Brampton, as were most of the outstanding animals in the pedigree of Basilua.

## Digs Oyster Shells In Air

Swaying perilously 250 feet above the City, or London's financial district, almost on nodding terms with St. Paul's, there is a man digging for oyster shells. What is more, he finds them.

The man is a stone-mason named Edward Hughes. He is engaged in repointing the stone work on the top of the steeple of St. Bride's Church. Flattered by the visit of a reporter of The Daily Express the other day, he at once assumed the character of a professional guide:

"On my left," he said, "we have Nelson's Column; over there the Law Courts, Old Bailey, St. Paul's Cathedral, the Monument, the Royal Exchange, the Tower of London, Tower Bridge and, further round the Thames, Crystal Palace, Westminster Bridge, Houses of Parliament—and your offices."

After that he returned to work with:

"See this?" It was an oyster shell. "We dig hundreds of these out of the building. They were put there in 1680 when Christopher Wren was building this steeple. The shells were used in pointing, and very much more effective they were than the modern methods."

## Cows May Be Sold On Time-Payment Basis

Sudbury, Ont.—Milch cows may be supplied on a time-payment basis to back-to-the-land settlers by the Ontario Government this autumn, Hon. Charles McCrea, Ontario Minister of Mines, announced here last week.

"Plans are not yet complete," said Mr. McCrea who is visiting settlers in this riding, "but the Government has agreed that determined settlers who have sufficient hay cut to keep the cow over the winter will be supplied a cow."

Payment for the cows would be made by deducting $2.50 monthly from the vouchers

The half-million British children who left school to seek work at end of the last school year are said to be the finest in physique, health, and intelligence the authorities have ever known. They were born in 1919, the year of the record birth-rate.




**Hair OFF** Face Lips Chin

***Unloved*** I once looked like this. Ugly hair on face . . . unloved . . . discouraged. Nothing helped. Depilatories, waxes, liquids...even razors failed. Then I discovered a simple, painless, inexpensive method. It worked! Thousands have won beauty and love with the secret. My FREE Book, "How to Overcome Superfluous Hair," explains the method and proves actual success. Mailed in plain envelope. Also trial offer. No obligation. Write Mlle. Annette Lanzette, 93 Church St., Dept. C40, Toronto, Canada.

# STOMACH ACID BURNS LIKE FIRE

Sometimes stomach acid makes your stomach feel like a lake of fire. You can stop this quickly and get immediate relief from burning pain, sour acid stomach and indigestion with a spoonful of Bisurated Magnesia in half a glass of water. Any drug store has Bisurated and just one spoonful will prove how quickly it works.

**PROTECT YOUR CHILD**
If the children gained health and strength through the summer
**SCOTT'S EMULSION**
will help them keep well through the winter.
14-33
SCOTT'S EMULSION
RICH IN VITAMINS

*for* **DANDRUFF**
and Falling Hair, use Minard's exactly as you would any hair tonic. Do this 4 times a week and the result will be a
28
Clear Head and Glossy Hair
**MINARD'S "KING OF PAIN" LINIMENT**


## Classified Advertising

**LITERARY.**

**£100** CASH OFFERED FOR NOVEL. Full particulars and Catalogue on application. MSS. all types also invited for prompt publication. No reading fees. Stockwell, Ltd., 29, Ludgate Hill, London, England. Established 1898.

**PATENTS.**

AN OFFER TO EVERY INVENTOR. List of wanted inventions and full information sent free. **The Ramsay Company,** World Patent Attorneys. 273 Bank Street, Ottawa, Canada.

**TOBACCO.**

3 LBS. YELLOW SWEET VIRGINIA Tobacco, $1. 15 lbs. bright Burley, $1.75. Prepaid. L. Spancis, Cottam, Ont.

**THYLA PRODUCTS.**

DELICIOUS THYLA YEAST—"Nerves improved, bowels moving, sleep excellent," writes 76-years-old Mrs. Fredrikson, 5413 Bourbonniere St., Montreal. "KEEPS INDEFINITELY." Money back guarantee. 12 cakes 45c. THYLA PRODUCTS, Department 2, Box 2914, Montreal.

Malaria costs $300,000,000 a year in sickness, which affects the health of 40,000,000 persons.




**BABY'S OWN SOAP**
"It's Best for You and Baby too"

TO STOP ITCHING AND TO CLEAR UP
**ECZEMA**
AND SKIN RASHES - USE
**D.D.D.**
Dr. D. D. Dennis' Liquid Prescription, made and guaranteed by the makers of Campana's Italian Balm. Trial bottle 35c at your druggist. 13




**Deafness** HEAD NOISES
RUB IN BACK OF EARS - INSERT IN NOSTRILS....
**Leonard EAR OIL**
$1.25 All Druggists. Descriptive folder on request
Also excellent for Temporary Deafness and Head Noises due to congestion caused by colds, Flu and swimming.
A. O. LEONARD, Inc.
70 Fifth Ave., New York City

**OFF COLOUR? HOW IS YOUR LIVER?**
**Wake up your Liver Bile —Without Calomel**

Your liver's a very small organ, but it certainly can put your digestive and eliminative organs out of kilter, by refusing to pour out its daily two pounds of liquid bile into your bowels

You won't completely correct such a condition by taking salts, oil, mineral water, laxative candy or chewing gum, or roughage. When they've moved your bowels they're through—and you need a liver stimulant.

Carter's Little Liver Pills will soon bring back the sunshine into your life. They're purely vegetable. Safe. Sure. Ask for them by name. Refuse substitutes. 25c at all druggists. 48

**QUIVERING NERVES**
**Yield to Lydia E. Pinkham's Vegetable Compound**

**When you are just on edge . . . when you can't stand the children's noise . . . when everything is a burden . . . when you are irritable and blue . . . try this medicine. 98 out of 100 women report benefit.**

**It will give you just the extra energy you need. Life will seem worth living again.**

# LOCAL AND GENERAL

Miss Gabrielle Huot of Hawkesbury, was a guest of Miss E. Laurin for the week-end.

* * *

Councillor Jarvis made a business trip into Department of Railways and Canals, Ottawa, this week.

* * *

Mrs. Thos. Patrick of Williamsburg is spending a few weeks with Mrs. Wm. Houlahan.

* * *

Mr. Hollis Robinson of Montreal, was a week-end guest of his parents, Mr. and Mrs. Jas. Robinson.

* * *

Mr. Kermit Pyper, of Montreal, enjoyed the holiday with his parents, Mr. and Mrs. H.D. Pyper.

* * *

Miss Marjorie Duprau of McDonald College, Guelph, spent the week-end at her home in town.

* * *

Born—At Morrisburg, on Tuesday Oct. 10, 1933, to Mr. and Mrs. Chas. Clarke, a son.

* * *

Mr. and Mrs. O.F. Allison of Cobourg visited for a short time this week with the Misses Loucks.

* * *

The Farmers' Club at Morrisburg will be receiving stock on Monday, October 23rd, until 2 p.m.

* * *

Mrs. R.E. Gibson of Belleville, was a Thanksgiving week-end guest of her sisters, the Misses Ault.

* * *

Miss Mona Barr of Queen's University, spent Thanksgiving with her mother, Mrs Andrew Barr.

* * *

Mr. John F. Sherman spent a few days with relatives in Ogdensburg, N.Y.

* * *

There will not be a euchre in St. Mary's Hall on Wednesday evening, Oct. 18th. They will be continued the following week.

* * *

Mrs. Mary Steed left Thursday for Port Colborne, where she will spend the winter months with her son, Mr. J.F. Steed and Mrs. Steed.

* * *

Mr. Dwight Cougler, of the staff of the Bank of Montreal, Kingston, spent the week-end with his mother, Mrs. Ida Cougler.

* * *

Miss Mary DesRosiers, nurse-in-training at St. Marys Hospital, Montreal, is spending two weeks with her aunt, Miss Martha Derosier.

* * *

Miss Marion Fetterly of Victoria College, Toronto, spent Thanksgiving with her parents, Mr. and Mrs. R.G. Fetterly.

* * *

A chicken supper will be held at Trinity Church, Riverside, on Thursday Nov. 2nd. Everybody welcome. 6 p.m. Admission 35c. cc

* * *

ONLY CRESS CORN SALVE—removes corns, calluses, ingrown toenails, warts. Ask your Druggist.—D.T. HENDERSON, Morrisburg.

* * *

Mrs. Jos. Pariseau of Stillwater, N.Y., and Miss Reta Pariseau of Ottawa, were week-end guests at the home of Mrs. M. Pariseau.

* * *

Mr. and Mrs. Keith Bowman of Ottawa, spent Thanksgiving with the former's parents, Mr. and Mrs. G.T. Bowman.

* * *

Hon. George H. Challies is a guest at Chalfonte-Haddon Hall, Atlantic City, while attending the American Prison Association congress.—Toronto Globe.

* * *

Mr. and Mrs. S. Glew, daughter Elsie and baby Sidney, of Montreal, were guests at the home of Mr. and Mrs. Albert Becker over the week-end.

* * *

Miss Jean Meikle, of Ontario Ladies' College, Whitby, spent Thanksgiving with her parents, Mr. and Mrs F.H. Meikle.

* * *

Mr. Jack McMartin, of the staff of the Bank of Montreal, Delta, spent the holiday with his parents, Mr. and Mrs. J.L. McMartin.

* * *

Mr. Andrew W. Summers, a well known citizen of Winchester, suffered an apoplectic seizure on Monday evening. His condition is regarded as serious.

* * *

Mrs. Fred Sherman is expected home today, having spent two weeks at Eganville with her aunt, Mrs. Kelly, who recently suffered a severe stroke.

* * *

Mrs. C.L. Moulton of Watertown, N.Y., and Mrs. F.W. Sherman of New York, returned home, after spending some time at the home of Mr. and Mrs. Geo. Carter.

* * *

Miss Marjory Goodfellow, R.N. left on Saturday for Toronto, where she will resume her duties as registered nurse. She was accompanied by her mother, Mrs. J.S. Goodfellow, who spent the week in Toronto.

* * *

Mr. and Mrs. J.A. Laurin and family of Alexandria, Mr. and Mrs. J.N. Trottier and family and Miss F. Laurin of Cornwall, were guests of Mr. and Mrs. L. Laurin and family during the week-end.

* * *

Mr. and Mrs. George Durant, residents of Williamsburg Township and Williamsburg village for some seventy years, and of Iroquois village for fourteen years, wish to announce the 65th anniversary of their wedding day as of date, Oct. 20th, 1933. They will be at home at their residence in Iroquois during afternoon and evening of October 20th.

Mr. and Mrs. A.M. Pridham and son, of Grenville, Que., were guests this week of Mr. and Mrs. Arthur Flynn.

* * *

Miss Nellie Carpenter, graduate of the Brockville Business College, was placed last Thursday as one of the stenographers at Locketon Lodge Williamsburg.

* * *

Riley Stevens, veteran United States immigration officer, on duty at Ogdensburg for the past 20 years, has retired from duty on the conclusion of 30 years service.

* * *

Hon. James David Stewart, K.C., Premier of Prince Edward Island since 1931, died at his home in Charlottetown, Tuesday night, following an illness of several months. He was 59 years of age.

* * *

The marriage of Miss Evelyn Lobb daughter of Mr. and Mrs. J. Lobb of Nation Valley, to Arthur Dillabough, of Montreal, was quietly solemnized at the Baptist Manse, Winchester, on Thursday, at 2 o'clock. Rev. H. Wood officiated.

* * *

Mr. Michael Harper, a long and highly esteemed resident of Chesterville, passed away at his residence early Friday morning, in his 82nd year. He was born at the Longue Sault, a son of the late Michael Harper and Catharine Myers.

* * *

The engagement is annuonced of Miss Elsa Kastner, daughter of the late Mr. and Mrs. Kastner of Toronto, to Mr. J. Hotson Meikle, son of Mr. and Mrs. J.H. Meikle of Morrisburg. The wedding to take place the latter part of October.

* * *

Dr. Charles E. O'Connor of Kingston, has been elected to the presidency of the New York Eye and Ear Clinic Alumni Association, the annual meeting of which was held recently in New York city.

* * *

Miss Olga Scott, R.N., who has spent the past month at her home here, returned to Montreal this week where she accepted a position on the staff of the Alexandre Hospital.—Winchester Press.

* * *

Cardinal loses a very highly respected citizen in the person of Nicholas Hughes, who passed away at the Brockville General Hospital on Friday morning last, in his 27th year, death being caused by an automobile accident which occurred recently on No. 2 Highway.

* * *

T.W. Major was elected mayor of Brockville by acclamation yesterday, to fill the unexpired term of Mayor Fred Wolthausen, who died suddenly on September 27th, after being in ill health since last spring, during which the new mayor acted as his deputy.

* * *

Married—In St. Mary's Church, Morrisburg, by Rev. Fr. R.J. Coyle, on Wednesday Oct. 11th, 1933, at 7 a.m., Wm. A. Johnson, of Williamsburg, to Etoila Gregoire, also of Williamsburg. After a short wedding trip, the couple will take up residence at Williamsburg.

* * *

The report of a motion at the regular meeting of the Council held last week, by Messrs Brodie and Roach, appearing in "The Leader" read that "no relief will be granted to any person who has not been a continuous resident of the muicipality for at least a month," the latter part of which should have read SIX months.

* * *

Construction work will begin this week on a $2,500,000 addition to Courtaulds (Canada) Ltd., plant at Cornwall. The addition will be ready for production by May or June, 1934, and will give employment to between 300 and 400 persons. This will bring the total employment to more than 2000. Courtaulds are the largest producers of rayon products in the Dominion.

## LUTHERAN CHURCH

St. Paul's, Morrisburg—
10 a.m.—The Service.
11 a.m.—Sunday School.
7 p.m.—Vespers.
Monday, 7.30 p.m.—Luther League in Parish Hall.
St. John's, Riverside—
1.45 p.m.—The service.
2.45 p.m.—Sunday School.

## UNITED CHURCH

SUNDAY, OCT. 15th.
10.30 A.M.—Sermon Message, "Wonder of Wonders".
11.40 A.M.—Sunday School and Adult Classes.
7 P.M.—Address, "Which of the Churches Would Christ Choose?"
League, Monday evening at 7.30

## CHURCH OF ENGLAND

CHILDREN'S DAY, OCTOBER 15.
St. James Church, Morrisburg—
11 a.m.—Children's Service and Holy Communion.
7 p.m.—Evensong.
Wednesday, October 18th—
10 a.m.—Holy Communion.
7.30 p.m.—Intercession and bible study.
Trinity Church, Riverside—
SUNDAY.
1.30 p.m.—Sunday School.
2.30 p.m.—Children's service.

On Wednesday evening of last week, burglars again visited the Dainty Eat Shoppe, Iroquois, and, as on a former occasion about three months ago, practically stripped the place of cigars, cigarettes, tobacco and confectionery. The thieves gained entrance through a window at the rear of the store, and made their exit through a different window.

* * *

The executive of the Eastern Ontario Cheesemakers' Association met recently to make final arrangements for the fourth annual convention, which will be held in Victoria Hall, Brockville, on Thursday and Friday, November 23 and 24.

* * *

By arrangement made between Premier Taschereau, of the Province of Quebec, and Hon. Mr. Guthrie, Minister of Justice, Ottawa, Mrs. Owen Campbell, of Montreal, has been appointed to visit the women prisoners of Quebec at the Kingston Penitentiary, to deal sympathetically with any needs or complaints of such prisoners. Mrs. Campbell is a sister of Rev. Dr. MacRae.

## MR. AND MRS. ROBT. CROMBIE HONOURED

A very enjoyable evening was spent at the home of Mr. and Mrs. R. Crombie, when about thirty-five guests, friends and neighbours gathered, to honour them prior to their departure for Elma, where they will take up residence. The time was spent in cards and dancing, and during the course of the evening's programme, Mrs. Roy E. McIntosh, in a few remarks, expressed the regret of the neighbours at the departure of the Crombie family, and wished them much success in their new home. Mr. Wm. Booth presented them with a purse, on behalf of the friends and neighbours.

Mr. Crombie replied in a few words, thanking all for the gift and the kind thoughts.

Refreshments were served and a pleasant evening was brought to a close with the singing of "For They Are Jolly Good Fellows."

## BENNETT ACCEPTS BANQUET INVITATION

The Right Hon. R.B. Bennett, Prime Minister of Canada, has accepted the invitation of the Eastern Ontario Liberal-Conservative Association to a dinner to be tendered to him at the Chateau Laurier on Wednesday, Nov. 1. This will be the occasion also of the second annual meeting of the Eastern Ontario Conservatives, who organized their association at a monster meeting and banquet in Brockville last year, when over 1500 party stalwarts crowded the convention hall in the afternoon session, and overflowed three banquet halls in the evening.

There will be many prominent guests at this year's meeting, including Federal and Provincial Ministers and members of Parliament. Preparations are being made for a much larger gathering than was held at Brockville last year.

## AS OTHERS SEE IT

St. Hyacinthe, Que., Oct. 10—"Monopolistic" public service bodies allegedly charging excessive prices for electricity were scored here last night by Hon. T.D. Bouchard, mayor of St. Hyacinthe, and Speaker of the Provincial Legislature. The mayor spoke at a special meeting of the City Council and urged ratepayers to vote in favor of a by-law authorizing a loan of $310,000 for the construction of a municipal power-house and the municipalization of all local electric power.

If the loan is authorized and the powerhouse built, the mayor said, electricity can be produced and furnished to the citizens of St. Hyacinthe at 1.722 cents per kilowatt hour. The present rate of the private company which supplies the community is 7½ cents per k.w.h.

Diesel-driven generators are planned for the municipal powerhouse, which will have a capacity of 2,400 horsepower. This can be increased to 3,000 h.p. whenever desired by the addition of another generator and another Diesel motor.

"We are convinced," said Mayor Bouchard, referring to himself and the council, "that it is useless to enter into any further negotiations with the local company. The only way that electricity rates can be reduced here is by municipilization. Public service companies today have become so powerful by monopoly that they have forgotten that there are regulations they must obey. They think they can squeeze more and more out of the consumrs by trying to make these people believe that they, the companies, are doing the consumers a good turn by supplying them with power at exorbitant rates."

The mayor reviewed the history of the city's light and power system, and, after this, urged conservation of Canada's natural resources, particularly waterpower. Too much of this was being exported to the United States, he declared.

"If we municipalize electricity here," he said, "we will set a salutary example to all other towns and cities of the Province."

Ratepayers will vote on the proposed loan on Oct. 24 and 25.

## NOTICE

The Trustees and Ratepayers of Dundas County, will meet in the Town Hall, Winchester, on Friday evening, Oct. 27th, at 7.30. Mr. M. A. Campbell of Toronto, Inspector Stewart of Winchester, and others will address the meeting. A cordial invitation is extended to ratepayers and those interested in school matters to be present.

A.D. CARKNER, Pres.
EARL TINKLER, Sec'y.

## CARD OF THANKS

I wish to extend my sincere thanks and gratitude to all those who so kindly assisted me in any way to purchase my glasses.

EDITH PIER.

## FOR SALE

Choice mixed wood for sale.
Also apples for sale.
Apply
M.J. CASSELMAN,
tf c Phone 600r3.

## CARD OF THANKS

Mrs. Southworth desires to express to her neighbours and friends, her deep appreciation of their many kind acts during the long illness and death of her husband, also for the beautiful floral tributes received.

## FOUND

A man's wrist watch, near west end of Morrisburg.
Apply
cc LEADER OFFICE.

## NOTICE

The October Session of the Council of the Municipal Corporation of the United Counties of Stormont, Dundas and Glengarry will meet in the Council Chambers, Court House, Cornwall, on Monday, the 23rd day of October, A.D., 1933, at 8 o'clock p.m. pursuant to adjournment from June Session.

A.K. MacMILLAN,
County Clerk.
County Buildings, Cornwall, Ont.,
October 3rd, 1933. cc

## FOR SALE

Brick dwelling, 13 rooms, modern conveniences, ample grounds, in residential district. This is one of Morrisburg's substantial old homes.

Apply to
cc R.F. LYLE.

## McINTOSH APPLES

Choice, hand-picked McIntosh Apples for sale, at $1.00 per bushel.

P.O. BERKLEY,
Phone 612r2 Morrisburg, Ont.

## COKE

Will have a car of Coke on track around October 15th. As we do not regularly stock coke, would appreciate your order before the car arrives. Spot cash price, $12.00 per ton.

cc ALEX. SHANNETTE.


## THE RAMSAY COMPANY

Registered Patent and Trade-Mark Attorneys.
Free information, any country.
273 BANK ST., OTTAWA, CANADA

# Pay Cash for Fuel.

ON AND AFTER publication of this notcie, the undersigned coal dealer will do business on a strictly cash basis. In order to maintain our business and be in a position to meet your requirements during the approaching winter, it is necessary for us to conduct our business on a cash basis. When delivery is made, your cheque will be appreciated. If you have an account on our books at present, we would ask you to be good enough to settle it before you require further supplies. Buy such quantities as you are prepared to pay cash for, and we will all be happier.

**Mrs. K. M. McGannon.**

# THE RED & WHITE STORE
## Lock Street

| | |
|---|---|
| Select Jam Biscuits, 2 pounds | 25c |
| Pineapple Tarts, per pound | 23c |
| Christies Whole Wheat Dainties, per box | 15c |
| Stovepipe Enamel with brush, per bottle | 25c |
| Clark's Soups, 3 cans | 25c |
| Carnation Milk, 2 cans | 23c |
| Fresh Ground Coffee, per pound | 39c |
| Bulk Cocoanut, per pound | 22c |
| R & W Baking Powder, per pound | 27c |
| Bulk Condor Pepper, per pound | 27c |
| Governor Sauce, per bottle | 27c |
| Gum Drops, per pound | 20c |
| Peanuts, per pound | 15c |
| Shredded Wheat, 2 pkgs. | 23c |
| Comfort Soap, 10 bars | 37c |
| Clark's Pork & Beans, 2 No. 3 tins | 25c |
| R & W Catsup, per bottle | 16c |
| G.M. Orange Marmalade, large jar | 32c |
| Rolled Oats, 7 pounds | 25c |
| 3 1-2 pounds Fine Salt for | 10c |

Try us for prompt service and quality groceries

PHONE Your Order | We Deliver | PHONE 65

D. D. MILLS MGR.

# ANNOUNCEMENT

## Colonial Coach Lines, Ltd.

WISH TO ANNOUNCE OPENING OF COLONIAL COACH LINES NEW AGENCY AT

**Blair's Service Station, Morrisburg,**

DAILY SERVICE TO OTTAWA, MONTREAL, TORONTO, WILLIAMSBURG, CHICAGO, NEW YORK, AND ALL IMPORTANT TOWNS AND CITIES IN CANADA AND UNITED STATES.

FOR FURTHER INFORMATION PERTAINING TO COACH TRAVEL, CALL OR 'PHONE BLAIRS SERVICE STATION. PHONE 141.

## Colonial Coach Lines, Ltd.

# DEPENDABLE RUBBER FOOTWEAR

Our stock of dependable rubber footwear for men and boys has arrived. All new stock of No. 1 grade rubbers, goloshes and gum rubbers—brown and black.

**Nugget Shoe Polish Waterproofs, Preserves and Shines.**

A. G. TAYLOR


THE MORRISBURG LEADER