# WINCHESTER PRESS

VOL. 78 NO. 49 | WINCHESTER, ONTARIO, THURSDAY, APRIL 14th, 1966 | PRICE 10 CENTS


## Garden Party Sat., June 18th Hospital Lawns

Preliminary plans for a gala Garden Party on the hospital grounds June 18 have been made by the District Memorial Hospital Auxiliary. The summer extravaganza will be officially opened by Her Excellency Madame Vanier. Featured along with all the usual garden party attractions and many new ones will be the band from the Ontario Hospital School, Smiths Falls.

Mrs. Gordon Robinson of the Mountain unit displayed for 26 members from eight units at the meeting a beautiful quilted bedspread. Tickets on the spread will go on sale shortly and the winner will be announced at the June 18 Garden Party.

President Mrs. W. M. Byers opened the meeting with the Auxiliary Prayer, and the minutes were approved as read. Treasurer Mrs. Raymond Summers reported a balance on hand of $4,569.46. Receipts from the Dessert Party on March 16 totalled $68.00. The Memorial Fund now stands at $2,230.93.

Members of the Williamsburg Unit will staff the Tuck Cart for May, the Mountain Unit in June and the Golden Valley group in July. Posters and cards for the Blood Donor Clinic at the hospital on April 25 were distributed, the convener being Mrs. C. R. Robinson.

Mrs. Robt. Ledgerwood closed the meeting with an appropriate reading "The Oldest Easter Message."




## New Hydro Office Building

Ontario Hydro's New Rural Operating Area office at Winchester is to be almost identical in design to the new office opened last fall at Owen Sound.

The single storey, brick veneer building will be approximately 65 x 43 feet providing almost 2,800 square feet of office space plus a full basement. One of the building's features will be an electrically operated heat pump which will provide heating during the winter and cooling in summer.

The building is expected to be ready for occupancy by October 31st of this year.—Ontario Hydro Photo.

# INDICATE GARBAGE BY-LAW NEEDED

With the two biggest questions on the table at last Monday's Council meeting being the Centennial Pool and the the school expansion, Council was faced with several routine but important matters.

Garbage was the first order of the evening and a representative of the Forbes firm now under contract to the village was on hand to report on the first few weeks' successes and problems. Crux of the discussion was inadequacy of three business places to properly package their waste. Other difficulty had been encountered in establishing a routine. Many villagers had become accustomed to putting out garbage at certain hours, however the new firm may pass at an earlier hour and some mix-up was causing extra work in double trips or missed garbage.

Solution may come when council sits down to have a detailed garbage session. What is intended is to define what the garbage firm will pick up and when. The contractor has requested a two day system of collection be instituted. This will receive due consideration.

Considerable discussion was spent on streets and it appears at this juncture that Centre Street is priority candidate for a facelifting this summer. Gladstone Street has an outside chance of some major repair or complete rebuilding if the Centre Street job can be completed soon and grants returned to the village for use on the Gladstone project.

Accounts paid were: water, $5,497.77; hydro, $6,393.14, and village, $4,569.44.

Hydro manager to investigate new billing machine. Representatives to Seaway Valley Travel Council meet April 13. Police drove 895 miles in March. Join Rural Municipalities. Usual spring drainage problems. South Nation Conservation Authority levy $103.02 paid. Stop sign to be erected at Queen entrance to Ault Cheese plant.

## After '65 Drop P. S. Rate Up!

room were discussed at length with architect H. H. Roberts. The plan of development was reviewed and several revisions were instituted in a concentrated effort to cut back on costs of the expansion, which now are estimated at a total of $65,000 including architect's fees. Effect of the revisions on cost should be returned to the board within a week.

Tentatively planned with the new addition will be the surfacing of the north-west area of the playground for parking and play surface. This surfacing could fall in line with a village plan to pave the shoul-

Winchester Public School Board has announced the appointment of William Lineger as vice principal for the coming school year. Teacher of senior grades at the school, the new vice principal has been on the school staff for two years. Appointment was made at Monday evening's meeting.

Of interest to taxpayers was the prospective jump in school rate after a large drop last year. School officials dropped the rate 8 mills last year but this year require an increase of over 3 mills, $26,000 for operating expenses. Requisition for the small increase will go to village council at their next meeting.

Details of the proposed construction of a multi-purpose ders of Clarence in the school area to provide parking ease.

Resignations of two staff members were received at the meeting and advertisements for new staff members will be placed immediately. Leaving the school are Mrs. Robert Sawyer and Miss Phyllis Brunton.

Truant Officer Les Whitteker will be given information regarding recurring delinquent students. A problem with some students has developed and caused concern for principal and board. The truant officer will be instructed to handle the problem in a strict fashion as soon as possible.

Visual aid teaching, a modern trend in education, will come into use in the fall. Tenders for two television installations were awarded to Alex W. Davidson of Winchester. Programs for such teaching are now available over local stations.

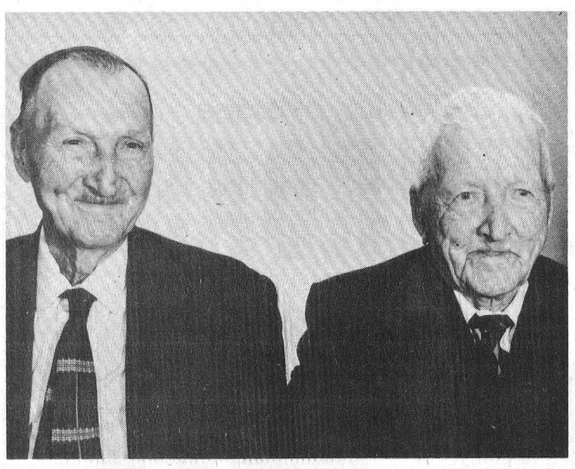

## 186 Years Together

Hallville' oldest residents, the Hoy brothers, celebrated their birthdays this month. Above, on left, Mr. David Hoy will be 91 on April 17th, and Mr. Alex Hoy who was 95 on April 8th.

Born at Kerr's Ridge, both are lifetime residents of the area. Mr. David Hoy has six children and three grandchildren. His brother, Alex, has nine children and 21 grandchildren. They are reasonably active physically, and remarkably alert mentally. Quiet men, but both have a rare and happy sense of humour. They carry the years lightly.—Photo by Daykin.

## Brief Federation Directors On Canada Pension Plan

Information on the Canada Prnsion Plan was forwarded to directors of the Dundas County Federation of Agriculture at their annual meeting. Officers of the Department of National Revenue M. A. Dobson and G. W. Fairburn spoke to the executive outlining this compulsory plan embracing all types of employment. The plan includes all workers 18-70 years of age earning more than $600 if an employee and more than $800 yearly if self employed.

All data is compiled by electronic computers and this obligates everyone to have a Social Insurance number. Application forms are available from the Unmployment Insurance Commission, Taxation, or Post Offices.

Employers deduct 1.8% of their employee's pay cheque less an exemption of $600 up to a total of $5,000. Employers are required to match their employee's contribution. Self employed contributions are set at 3.6% of earnings up to $5,000 a year.

**MILK SUBSIDY**

Federation Director and Vice Chairman of the Ontario Milk Marketing Board Orvil Guy reported the latest development in the industry. He said price for all manufactured milk had been set at $3.25 with government subsidy making a total price of $4.00 per hundred.

George Holmes, Junior Farmer delegate on the annual United Nations tour, thanked the Federation for the sponsoring of his trip. He emphasized its rewarding experiences and illustrated some of the highlights on visits to New York, Washington and other points.

**DOUG KEYS REPORTS**

Dundas Agricultural Representative Doug Keys revealed that 1,202 initial applications for adverse weather assistance and 472 additional had been filed through his office. All claims must be filed by May 15.

He noted that municipal drains can now come under ARDA legislation for one-third of total cost after January 1. This program extends for a five year period. One major ARDA project has been approved and work should begin this year on the Nation River project.

The Ag. Rep. said the Townships of Winchester and Mountain have plans at present whereby farmers may obtain loans for tile drainage over a ten-year period with interest at 4%. His closing note was an increase in grain feeding resulting in greater milk flow. He said there is much demand for information in regard to farm operations and distribution of such could be a challenge to the Federation.

Officers of the Federation are elected for a two year period and 1965's slate remains intact. Howard Mellan heads the Society with William McRoberts as past president, Arthur Milne and Bernard Brunt vice presidents, and Eric Casselman secretary-treasurer.

Ladies of the Melvin-Annable Hospital Auxiliary unit served lunch.

## Arnie Butterworth To Address Curlers

Renowned Ottawa curler Arnie Butterworth will be the guest speaker at the annual banquet of the Winchester Curling Club Saturday night in Henderson Hall. Mr. Butterworth is closely affiliated with the curling series that has run through most of the winter on CBC Ottawa and has commented on the games as they were played. His comments and stories of the roaring game should highlight an exciting evening for local curlers.

Official presentation of many trophies and awards will be made at the banquet. Among the curlers to be honoured will be winners of ladies', mixed and mens' leagues, the Cass and Countryman trophies, and mention of various teams that won other trophies and represented the local club in district competitions. Numerous prizes will be awarded with runners-up and consolation winners picking up their reward for many good efforts.

Following the delicious repast to be served by the ladies of the Presbyterian Church in Henderson Hall at 7, the tables will be cleared for the speeches and awards. With the close of the evening there the banquet will adjourn to the Club rooms for a dance party. Dinner at seven with program, to be wrapped up about nine and then over to the club for party time. For curlers and friends this Saturday evening.

## Morrisburg COC Week Banquet

Chamber of Commerce Week will be observed in Morrisburg and district during the week of April 18th with the Annual Banquet being held in the Morrisburg Civic Building on Thursday, April 21st, at 7.00 p.m. Mr. Frank S. McCarthy, vice president of Dupont of Canada will be the guest speaker.

The purchase of a parcel of land of approximately 1200 acres by Dupont of Canada recently has been of much interest to the citizens, and leaders of all local activities will be interested in hearing this speaker on such an occasion.

Entertainment will be provided by the "Chord-Nates," a Ladies' Barber Shop Quartette from Ottawa, and the local Elementary School Choir of twenty girls under the direction of Marion DeGray.

Dinner will be provided by the Morrisburg Women's Institute and it is expected this will be one of the most successful dinner meetings to have been held by the Chamber.

The Morrisburg Chamber of Commerce has given leadership to many outstanding activities in the village. The Information Booth has given attraction and service to thousands of tourists who have used its facilities. Funds realized from this dinner will assist in carrying out the Chamber's activities of operating the Information Booth and other Centennial projects.

**TICKETS AVAILABLE**

Citizens will take note of these activities provided by the Morrisburg Chamber of Commerce and come to the Annual Banquet with their wives and friends to give support to this worthwhile organization. Banquet tickets at $2.50 each are available from N. Douglas McGillis, J. Arthur Edgerton, The Thom Insurance Agency Office, Mrs. J. Arthur Edgerton, and Mrs. Parker Locke at Williamsburg, and should be obtained early to ensure attendance at this important banquet.

## Harold E. Stinson Receives Ontario Gov't. Promotion

Harold E. Stinson has been appointed chief purchasing officer for the Ontario Department of Tourism and Information. Hon. James Auld, Minister, made the announcement.

For the past eight years Mr. Stinson has served with the same department as purchasing officer of the St. Lawrence Parks Commission at Morrisburg and will continue to act in this capacity. His new position will not alter the existing local purchasing policy of the Commission.

Born in Ottawa, he obtained his Bachelor of General Science degree at St. Patrick's College, worked in northern British Columbia on the Alcan project and later was engaged on the Iroquois lock project before joining the Ontario government.

He will be stationed at the department's headquarters, 185 Bloor Street East, Toronto.

## Inside The Press


| | |
|---|---|
| Women's | Page 2 |
| Classified | Page 3 |
| Sports | Page 4 |
| Coming Events | Page 4 |
| Editorial | Page 5 |
| Members' Reports | Page 6 |
| Mountain | Page 7 |
| Williamsburg | Page 8 |
| District | Page 10 |




## Spring Sprung Street

Spring has sprung and so have some of the local streets.

Gladstone Street in fact has sprung wide open and heavy traffic, coupled with spring roadway, have combined to create potholes supreme. The street, since the inception of the Ault Cheese plant, has been used by a variety of heavy trucks carrying bulk milk. As much as 50,000 pounds goes through in one load usually at least once a day. A huge tanker on Monday evening bogged down in the particular pothole depicted here as rising to the frame of an auto. Previous to the truck incident the hole had been levelled down by town crews but following the two hour tug and shove episode with the big tanker the hole had spread its boundaries.

It is realized that the street was not built to handle heavy commercial traffic and town council had plans to repair or rebuild the street as soon as possible. Centre Street was to be completed first, with Gladstone to receive secondary consideration. With the demise of the street the rebuilding seems inevitable for this year.

Around the village there are few serious break-up situations, but the usual heavings and bumps that in the main disappear as does the frost. Bumps along Mill and Albert Streets are commonly accepted by locals but repairs would probably gain unanimous approval of all users. Last year's double surface treatment on more than a mile of side streets fared excellent through the winter and council is pleased with the results of no wet or damaged spots.

## English Born RCAF Veteran Fred Gibbons Dies At 63

World War II RCAF veteran Frederick William Gibbons, respected Winchester citizen, died at age 63 on April 8th. He had been in failing health for three years.

A retired blacksmith and mechanic, he was the husband of Elsie Margaret Smith, whom he married in Winchester November 28, 1924. Born in Norfolk, England, July 12, 1902, he was the son of the late George William Gibbons and his beloved wife, Mary Louise Booth, who also predeceased him.

He was a member of Branch No. 108 Royal Canadian Legion, Winchester; The Canadian Order of Foresters, and St. Matthias Anglican Church, Winchester

Surviving are his wife, the former Elsie Margaret Smith; one son, George, in Montreal, and two daughters, Jean (Mrs. E. VanBridger), South Mountain, and Hilda (Mrs. D. Hamilton), of Ottawa. A sister, Mrs. L. C. Mitchell, of Suffolk, England, also mourns, as do seven grandchildren, a niece and a grand niece. A grandchild predeceased him in 1952.

Rev. W. L. Thomas, his pastor, conducted the funeral service from the Vice and Craig Funeral Home to St. Matthias at two p.m. on Monday. Pallbearers for interment at Maple Ridge Cemetery were W. Acres, D. Angus, F. Gannon, H. Latimer, and R. Campbell and L. Paradis, both of Ottawa.

## Centennial Committee Active Shaping Commemorative Program

A Rummage Sale on May 21 at the Locke Clinic building in Williamsburg is the first major project of the Williamsburg Township Citizens' Centennial Committee for the purpose of raising funds to carry out plans for 1967. The sale will be under the management of Mrs. Raymond McIntosh and her committee. Anyone having articles to donate to the sale should telephone Miss Minnie Pharaoh at Williamsburg 535-2107 who will arrange to have the articles picked up or give further instructions.

This annual Rummage Sale has formerly been conducted by the local Canadian Legion Post 538, and the committee has stated its appreciation to the Legion for allowing the sale for Centennial purposes.

All but one of the elected members of the Committee were present at the meeting at the home of the chairman, Ramon Casselman, on April 6th. All reported progress in the various departments and a number of projects were proposed and discussed. Among these, it was suggested that the Women's groups such as Women's Institute or church societies (or individuals) might like to make quilts or rugs with appropriate symbols of Canada's Centennary Year. These, at the discretion of the donors, could be either awarded as special prizes in 1967 or sold and the proceeds distributed to Centennial funds.

The next meeting will be held May 4th.

# Robt. Thompson To Speak At South Gower

Dr. R. N. Thompson, National Leader of the Canadian Social Credit Party, will be the special anniversary speaker at South Gower Baptist Church on Sunday, April 17th, at 7.45 p.m. An eloquent and able orator, Dr. Thompson makes over 200 public speeches a year outside of Parliament. He is also the author of several books, and articles from his pen have appeared in magazines and newspapers throughout the world.

On the Sunday following, April 24, and again at 7.45 p.m., a great Praise Service is to be held, with many vocalists in attendance, and musicians. Rev. G. A. Cawfield, minister at South Gower, and his office bearers extend a very warm invitation to all who read these lines to attend.

**ENGAGEMENT**

Mr. and Mrs. Archie Sayant announce the engagement of their daughter, Patricia Jean, to Mr. Michael James Shields, son of Mr. and Mrs. John Shields of Osgoode. The wedding will take place on Saturday, May 11, 1966, at 11 a.m. in St. Catharine's Church, Metcalfe.

## *Personal News . . .*

Mrs. Ella Utman has returned to her home in Winchester following several months' stay in Florida. Accompanying her home on the week-end for a brief holiday were Mrs. Cecil Champion, Mrs. Ted Dennis, Julie Anne and Patrick.

Mr. R. W. Cass, Q.C., Mrs. Cass and boys, of Belleville, visited Mrs. W. J. Cass on the week-end.

Master Frederick Cass, of Belleville, is spending the week with Mr. and Mrs. F. M. Cass at Chesterville.

Lieut. and Mrs. Gerald L. Stowe (nee Helen Allen), of Victoria, B. C., have returned home after spending the Easter holidays with her parents and grandparents, Mr. and Mrs. Herb Allen and Patricia and Mr. and Mrs. S. Bellingr.

# "At Home"

Mr. and Mrs. Stanley Adams, of Dixon's Corners, will be "At Home" to their friends and neighbours on Saturday, April 23rd, from 2 to 4 and 7 to 9 p.m., on the occasion of their 50th Wedding Anniversary.

## BIRTHS

Following is a list of recent births at the Winchester District Memorial Hospital:

On Tuesday, April 5, 1966, to Mr. and Mrs. John (Buddy) Fawcett, South Mountain, R. R. 1, a son (stillborn).

On Sunday, April 10, 1966, to Mr. and Mrs. Thomas Green, Kemptville R. R. 3, a son.

**BIRTHS**

At Oshawa General Hospital on April 6th, 1966, to Mr. and Mrs. Keith Gray (nee Denice Lloyd), a daughter, Deborah Dawn.

At London, Ontario, on April 7, 1966, to Mr. and Mrs. Maurice Fife, a daughter.

At the Ottawa Civic Hospital on April 7, 1966, to Ron and Jane (nee McDonald) Sinclair, a son.

# Better Home Show Starts April 25th At Ottawa

Home-making raised to high adventure. That's what the 1966 Better Home Show in Ottawa will demonstrate. Scheduled to be held in Lansdowne Park at the MacElroy Building, the Curl-O-Drome and the Outdoor Terrace on April 25 to 30, the show will live up to its 1966 theme . . . "Dazzling, Exciting, Colourful," featuring the best and the most modern home making products available on the market.

Under the sponsorship of Eastern Canada Exhibitions Inc., leading local and national firms representing almost every business dealing with cottage, apartment or home living, will provide displays catering to all tastes, types and pocketbooks—from plush, highbrow elegance for unlimited budgets to items for inexpensive, one-room dwelling. Two features of special interest this year will be the "Home Builders' Section" offering displays on various aspects of home construction, and the "New Products Display" where the very latest in modern, push-button living will be explored.

Entries will be judged with awards presented to the best displays.

# Died

In hospital on Friday, April 1, 1966, Olin A. Beach, of 1581 Prince of Wales Drive, Ottawa, in his 84th year. Beloved husband of Charlotte Wolf and father of Arthur C., St. Catharines, N. Ford and John of Ottawa, Russell of Smiths Falls, Miss Nilo and Gertrude (Mrs. Charles Sullivan), Toronto. Also surviving are thirteen grandchildren and eight great grandchildren. Service at Hulse and Playfair Chapel, Ottawa on Monday at 2 p.m. Interment at Maple Ridge Cemetery.

# D. J. Kearney Dies Following Lengthy Illness

Dennis Joseph Kearney, of Chesterville, died at age 47 after an illness of almost a year, on April 4th.

Surviving are Mrs. Joseph J. Stone (Margaret), of Pomona, Calif.; Mrs. Ross Histed (Mary) of Hamilton, Mrs. Peter Sweeney (Ellen) of New York, Rev. Father M. D. Kearney, O.M.I., of Hope, B. C., and Gerald Kearney of St. Petersburg, Florida. He was the son of Dennis Kearney and Sarah Grady.

Funeral was from St. Mary's, Chesterville.

# Carleton Junior Farmers Drive For Membership

Three Carleton Junior Farmer Clubs are carrying out a membership campaign this month. Junior Farmer clubs carry out a program aimed at their motto, "Self Help and Community Betterment."

Included in the programs are educational meetings with guest speakers, parents' night, delegates to leadership camps, educational tours, field days, public speaking, debating and drama. The program is broad and varied and offers something of interest to all young people.

In this district the East Carleton club is headed by president Jim Arbuckle, 57 Bayswater Ave., Ottawa, and secretary is Margaret Eaton of Metcalfe. Either of these members can be contacted regarding the program and possible membership in the Junior Farmers.

# No. 1 4-H Club

Club leader Mrs. Ralph Johnstone was hostess for the seventh meeting of the Winchester No. 1 Homemaking Club. Allison Coons read the minutes of the last meeting and roll call was answered with "Something I have learned about selecting accessories" by 16 girls.

Plans for the Club demonstration at Achievement Day was discussed. Topics on the meeting program were "Selection and Care of Gloves, Belts and Jewellery." Leaders gave assistance to anyone having problems with accessories.


Winchester Press PHONE 774-2524 Winchester

*Presents a distinctive line of Wedding Invitations*

Let us assist you with your plans for that all important wedding day.

♡

COME IN AND SEE OUR COMPLETE SELECTION OF

- *INVITATIONS*
- *ANNOUNCEMENTS*
- *INFORMALS*
- *ACCESSORIES*

*Your choice of various paper stocks, type styles and sizes.*

*ask for . . .*

Forever Yours by InterNATIONAL

Select your wedding invitations, announcements and accessories with complete confidence as to quality and correctness of form.

WE ALSO HAVE PERSONALIZED WEDDING NAPKINS, MATCHES AND CAKE BOXES

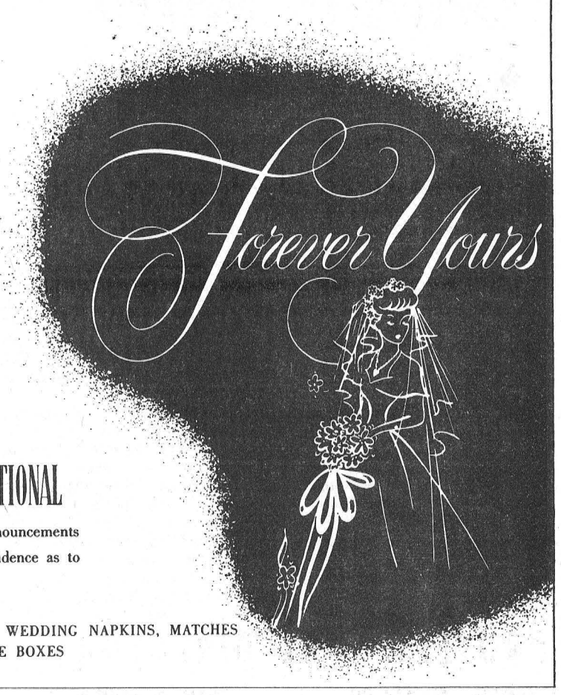


The Jo-Anne Shoppe
774-2003
WINCHESTER

RAINWEAR



Need an all-purpose coat? We have a lovely group to choose from. Plain and flowered. Reversibles. All colours and sizes include women's 14½ to 24½.

$16.95 to $29.95

* * * * *

Junior — Misses' — Women's
SPRING COATS

Fresh spring and summer stylings in poodle boucle, basket weave, laminated wool, novelty wool blend fabrics. Your choice of loose or dimi-fitted styles. All colours, including Navy and Black.

$19.95 to $69.95

* * * * *

FOR THE GO GO GIRLS

YES! WE HAVE ALL THE FANCY HOSE. THIGH HIGH AND KNEE HIGH. COLOURS GALORE AT

79¢ to $2.00

* * * * *

ONE and TWO-PIECE
Dresses & Suits

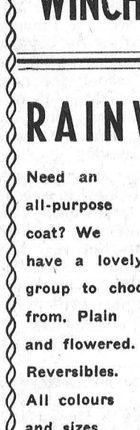

Planning a trip, or just around town, plan to see our Silkron 1 and 2-piece Dresses and Suits, in ¾ or short sleeves. Slim and pleats, in 10 to 20 and 14½ to 24½. Pastel colours.

$19.95 and $24.95

* * * * *

Be sure . . .

AND LOOK OVER OUR SPORTSWEAR. YOU ARE SURE TO BE AMAZED AT THE EXCELLENT SELECTION WE NOW HAVE IN STOCK.

* * * * *

HAPPY HOPPERS

HAVE YOU EVER WORN THEM? IF NOT YOU HAVE A TREAT. YOUR FEET WILL BE SO RELAXED. ALL THE NEW SPRING SHADES: PINK, SUNRISE (yellow), BLUE, CELERY (green), TOAST, BEIGE, GRAY, & NAVY. SIZES 5-5½; 9-9½.



Art and Amy DAYKIN
PHOTOGRAPHY

- Family Groups
- Weddings
- Children
- Adults

OSGOODE - ONTARIO
Phones: Metcalfe 61 r 4
North Gower 489-3528



AVON IS CALLING
IN YOUR NEIGBOURHOOD THROUGH TV

Be the Avon Representative and turn spare time into money.

write

MISS M. ROSSITER
4 Maple Crest Drive
Ville de Lery, Quebec



MURIEL'S FLOWERS



Phone 774-2201
Winchester



COUNTRY KITCHEN RESTAURANT
*Winchester, Ontario*



*Try Our Sunday Specials and Full Course Meals*

DINING ROOM AVAILABLE FOR YOUR
*Banquets — Meetings — Parties*
*"Phone 774-2417 For Reservations"*
TAKE OUT ORDERS A SPECIALTY



Reynolds' Dairy

Where ONLY QUALITY and CLEANLINESS COUNT

3 Quart Plastic Jugs - 2 Quart Glass Jugs - 1 Quart Cartons and 1 Quart Bottles

2% Milk - Skim Milk - Buttermilk - Chocolate Milk

- Use Tickets and Save 1c per qt.
- Use Bottles and Save 2c per qt.
- Produced Locally—Processed Locally

Our Producers Bar, Our Processors Plant and Our Milk Depot are open for your inspection at all times.

*FOR QUALITY Phone 774-2104*



IGA

FRESH — 3 to 3¼ lb. average
PORK LOIN ROASTS



RIB END 49¢ lb.

TENDERLOIN END 55¢ lb.

FRESH
LEG OF PORK
(shank or butt portion)
69¢ lb.

FRESH LEAN — choice centre slices
PORK LOIN CHOPS
79¢ lb.

COUNTRY STYLE
Spare Ribs ..... lb. 69¢
TASTY BEEF
Steakettes ..... lb. 65¢
BY THE PIECE
Burn's Head Cheese ..... 49¢
BURN'S
Sliced Bologna ..... 49¢
COORSH — 24-ounce chubs
Bologna Chubs ..... 69¢

IGA FREEZER PACK
TABLERITE RED BRAND BEEF
Chucks of Beef
49¢ lb.
70 to 90 pound average—cut, wrapped to your specifications

FRESH — 5 to 6 lb. average — RIB END — TENDERLOIN
Pork Loin Roasts ..... lb 59¢ ..... lb 69¢
Meaty Pork Hocks ..... lb 29¢
BURN'S — 1-pound package
Pure Pork Sausage ..... 65¢
BURN'S TRIPLE-PACK — 1-pound package
Sliced Cooked Meats ..... 69¢
COORSH — 1-pound package
All Beef Sausage ..... 69¢

NIBLETS — 14-ounce tins
Fancy Kernel Corn .....5 for 88¢
TOP VALU — 20-ounce tins
Choice Peach Halves .....3 for 88¢
CLARK'S BEANS IN — 8-ounce tins
Tomato Sauce .....3 for 88¢
CLARK'S BEANS IN — 28-ounce tins
Tomato Sauce .....5 for 88¢
GREEN GIANT — 15-ounce tins
Fancy Green Beans .....5 for 88¢
BLUE AND GOLD — 15-ounce tins
Fancy Peas .....5 for 88¢
TOP VALU — 28-ounce tins
Choice Tomatoes .....3 for 88¢
CLARK'S FANCY — 20-ounce tins
Tomato Juice .....7 for 88¢
FIVE FLAVOURS — 48-ounce tins
Allen's Fruit Drinks .....3 for 88¢
CARNATION — 3-pound package
Powdered Milk .....each $1.
HABITANT — 28-ounce tins
Pea or Vegetable Soup .....4 for 88¢
CLARK'S — 10-ounce tins
Tomato or Vegetable Soup 8 for 88¢
SASCO — 12-ounce jars
Liqiud Honey .....3 for 88¢
TODDY Special Pack — 1-pound container
Instant Chocolate .....2 for 88¢
FOUR-IN-ONE ASSORTMENT
David's Biscuits .....each 88¢
NABOB Special Pack — 1-pound bag
Fresh Ground Coffee .....each 79¢

HABITANT — 32-ounce bottles
Table Syrup .....2 for 88¢
DUNCAN HINES — all flavours — 19-ounce
Cake Mixes .....2 for 88¢
12" WIDTH — 25' ROLLS
Top Valu Foil Wrap .....3 for 88¢
LOWNEY'S — 13-ounce packages
Bridge Candy Mixture .....2 for 88¢
KRAFT — 32-ounce jars
Cheez Whiz Spread .....each 1.19
KRAFT CANADIAN — 2-pound package
Plain Cheese Slices .....each 1.19
KRAFT CANADIAN — 8-ounce packages
Burger Cheese Slices .....2 for 88¢
SOLO — 1-pound packages
Coloured Margarine .....3 for 88¢
CORONATION MEDIUM — 8-ounce jars
Sweet Gherkin Pickles .....3 for 88¢
WHITE SWAN — all colours
Toilet Tissue .....8 rolls $1.
BRIGHT'S VITAMINIZED — 48-ounce tins
Apple Juice .....4 for $1.
ORANGE PEKOE — package of 60
Salada Tea Bags .....each 79¢
CLUBHOUSE HOMOGENIZED — 4-lb. jar
Peanut Butter .....each 1.39
STRAWBERRY or RASPBERRY — 24-ounce jars
St. William's Jams .....2 for $1.
NESCAFE Special Pack — 6-ounce jar
Instant Coffee .....each 99¢

ENTER THE IGA - CLARK
SAILOR BOY CONTEST
VISIT YOUR IGA FOR DETAILS!

CALIFORNIA NAVEL — SIZE 163's
Oranges 3 dozen $1
size 138's 49¢ doz. size 113's 59¢ doz.
IMPORTED EXTRA FANCY RED DELICIOUS AND GOLDEN DELICIOUS — size 125's
APPLES lb. 29¢
IMPORTED EXTRA FANCY — size 135's
D'ANJOU PEARS ..... 5 for 39¢
IMPORTED NO. 1 — size 16's
SNOWWHITE CAULIFLOWER ..... 29¢
IMPORTED FRESH
CARROTS with Tops ..... 2 for 29¢

— SEE OUR SELECTION OF —
Holland Bulbs - Rose Bushes
Majestic Brand Peat Moss
COMPLETE LINE OF VIGORO PRODUCTS AND STEELE - BRIGG'S VEGETABLE AND FLOWER SEEDS AVAILABLE AT ALL IGA STORES

BARCLAY'S WILLIAMSBURG
WINCHESTER LEN STECK
PORTEOUS' VERNON

There's MORE in STORE for YOU at ... IGA

## North Mountain

Miss Gail Christie of Toronto visited her parents, Mr. and Mrs. Melvin Christie and family over the holiday week-end.

Miss Marjorie Butler of Kingston spent the week-end with Mr. and Mrs. Thos. Butler.

Mr. Clare Hyndman of Ottawa spent the week-end with Mr. and Mrs. J. A. Hyndman and Margaret Ann.

Mr. Dick Blaine of Toronto spent the week-end with Mr. and Mrs. Ralph Blaine and Dennis.

Mr. and Mrs. Ralph Blaine and Dennis, Mr. and Mrs. John Blaine, Cathy and Sandra, and Mr. and Mrs. Clinton Coleman and children of Ottawa visited their parents, Mr. and Mrs. W. T. Coleman on Sunday.

Miss Elaine Carlyle of Ottawa spent the week-end with Mr. and Mrs. Willard Carlyle.

Miss Gail Christie and Mr. Dick Blaine, of Toronto, called on his grandparents, Mr. and Mrs. W. T. Coleman on Sunday.

Congratulations to Miss Sharon Christie on winning the best actress award at the recent Drama Festival held at North Dundas District High School.

Mr. and Mrs. Mel. Christie and family were Sunday dinner guests of Mr. and Mrs. Keith Hyland of Burritts Rapids.

Miss Debbie Coleman and her friend, Miss Nancy Cavers, of Ottawa, are spending this week with Mr. and Mrs. W. T. Coleman.

Mr. and Mrs. A. A. Erwin of Beachburg spent Friday with Mr. and Mrs. Don Erwin and family. Gregory returned home with them for a week's holiday.

Mrs. Ruth Simser and Mr. and Mrs. Gene Benware and baby of Ottawa spent last Sunday at their home here.

Miss Mary Shaw, of Toronto, and Mr. and Mrs. Jim Shaw and Robbie of Kemptville are visiting their parents, Mr. and Mrs. Ralph Shaw.

## Carleton Contract

Carleton University has awarded a contract to Thomas Fuller Construction Company, Limited, Ottawa, for the construction of the Loeb Building for social sciences. Fuller bid of $7,246,000 was the lowest of five bids.

Estimated total amount involved in the building and associated equipment, furnishings, landscaping and professional fees is $8,400,000. The building will be located between the existing H. S. Southam Hall and the Rideau River. It will help meet the demands of increasing enrolment at Carleton, forecast to double to nearly 7,000 full-time students by 1970.


## PROFESSIONAL DIRECTORY

**CASS & CASS**
LAW OFFICES
Winchester: Phone 774-2004
Chesterville: Phone 448 2735

**GRAHAM L. CASSELMAN**
C. L. U.
Crown Life Insurance
Group Insurance - Pension Plan
Phone 774-5150 Winchester

**Biccum & McIntosh**
LIMITED
General Insurance - Real Estate
Agents for
North American Life
Phones—Office 774-2410
Residence 774-5775
WINCHESTER - ONT.

**MONUMENTS**
GRANITE and LONITE
Local Representative For
LONS MEMORIALS
DWIGHT CROWDER
Williamsburg, Ontario
Telephone 535-2683

**HAZEN B. MELDRUM**
Ontario Land Surveyor
102 Pitt Street, Cornwall, Ont.
Telephone WE 2-8124

**THE ROYAL CANADIAN LEGION**
Branch 108, Winchester
Meets on the First Monday of each month in the Legion Hall, Winchester.
All War Veterans Welcome
RAY GUY, President.
ROSS McCONNELL, Sec'y.
ARCHIE RICE, Treas.

**HAROLD D. POAPST**
District Representative, North American Life Insurance Co.
Complete Insurance Service
Automobile - Fire - Wind - etc.
Real Estate Broker
Phone 774-2602 - Winchester

**MONUMENTS**
L. D. Wells & Sons
Formerly C. C. Stubbs & Co.
MONUMENTS, CEMETERY LETTERING
on No. 2 Highway opposite the New Union Cemetery
PHONE KEystone 4-2255
ROSS McCONNELL, Repres.
WINCHESTER. Phone 774-3541
"The Most Modern Shop In Eastern Ontario"

**S. EARL FREELAND, C.L.U.**
The Manufacturers' Life Insurance Company
Suite 403, Victoria Building
140 Wellington St., OTTAWA
Telephones: Office CE 2-3507
Res. Winchester 774-2334

**D. HUGH THOMPSON and SON**
General Insurance
Telephone 543-2287
WILLIAMSBURG - ONTARIO

**FRED S. COONS INSURANCE**
For Prompt Service Call
CHESTERVILLE Ph. 448-2398

**LIFE INSURANCE**
District Representatives of the Mutual Life Assurance Company of Canada: Lyall M. Crowder, South Mountain. Phone 989-2154; Keith Crowder, Brinston. Phone South Mountain 989-5674. Office: Phone 989-2157

**The Provident Investment Company**
Provident Mutual Fund Ltd.
Investors Trust Company
WARD GOWLAND
48 Largo Cres. Ottawa 5, Ont.
Telephone 224-3180

**HENDERSON LODGE NO. 383 A.F. & A.M., WINCHESTER**
Meets in the Masonic Temple on the Second Thursday of each month at 8.00 p.m.
Visiting Brethren Welcome
ERIC STEELE, Wor. Master
DR. W. A. SHERWOOD, Sec'y.

**CROWDER'S INSURANCE AGENCY**
All Lines of General Insurance
Office Phone 989-2157
L. M. CROWDER, Res. 989-2154
C. M. CROWDER, Res.. 989-2149
SOUTH MOUNTAIN, ONT.

**McVEY INSURANCE SERVICE**
Bill McVey - Jim McVey
Phone METCALFE 157
Auto - Fire - Farm - Life and Liability

**For Cemetery Memorials See W. J. L. BOYD & SONS**
Representing
R. M. Best Granite Co., Kingston
Architects and Craftsmen of Civic and Private Memorials.
Church Memorials of Bronze, Marble and Brass
Phone 774-2520 - WINCHESTER

**COMMERCIAL PRINTING**
Everything You Need
In The Printing Field
—FREE ESTIMATES GIVEN—
THE WINCHESTER PRESS
774-2524 —— phone —— 774-2525

**SUMMERS INSURANCE SERVICE**
H. E. Summers - E. R. Summers
TELEPHONE 774-2515
A Complete Insurance Service for all lines of Fire and Casualty Insurance. Also low cost Automobile Financing and Insurance Plan.

**R. BRYSON PATTERSON**
OPTOMETRIST
Office Hours: 9 - 12 -- 1 - 5
For appointments Ph. 258-2274
Prescott Street, Kemptville

CORNWALL - OTTAWA - MORRISBURG
**MacLEOD, COMRIE & CO.**
CHARTERED ACCOUNTANTS
Licensed Trustees in Bankruptcy
Cornwall Tel. WE 2-3613
Morrisburg Tel. 543-2925

**ARTHUR A. CRAWLEY & CO.**
CHARTERED ACCOUNTANTS
OFFICES AT
OTTAWA — TORONTO — MONTREAL — PEMBROKE
BROCKVILLE — SUDBURY — NORTH BAY
SAULT ST. MARIE — WINNIPEG — VANCOUVER
387 Albert St., Ottawa - Phone 233-7715



• SELL • RENT • SWAP • HIRE • BUY • SELL • RENT • SWAP • HIRE • BUY • SELL • RENT • SWAP • HIRE •

LOW COST CLASSIFIED ADS GET RESULTS

• HIRE • BUY • SELL • RENT • SWAP • HIRE • BUY • SELL • RENT • SWAP • HIRE • BUY • SELL • RENT •


## Cards of Thanks...

CARD OF THANKS—I wish to thank my friends and relatives for their many kindnesses to me while I was a patient in Winchester and District Memorial Hospital. The cards, visits and treats were deeply appreciated. Special thanks to the nurses of the First Floor at the hospital, Drs. Rosenquist and Robertson and Rev. D. Chappell. —Mrs. M. W. Verhey. 49p

CARD OF THANKS—I wish to express my sincere appreciation to my friends and relatives who brightened the days I spent in the Ottawa Civic Hospital with visits, cards, flowers, letters and treats and since my return home. My special appreciation to Dr. Cappello.—G. B. "Gib" Raistrick. 49p

CARD OF THANKS — I would like to take this opportunity to thank the staff and Dr. G. Barton while I was a patient in Winchester and District Memorial Hospital. Special thanks to Rev. Stuart for his call, and to the many friends and relatives for their visits, cards and gifts. —Gloria Fawcett. 49p

CARD OF THANKS—We wish to express our sincere thanks and appreciation to our relatives, friends and neighbours for messages of sympathy, beautiful floral arrangements and acts of kindness during our recent bereavement in the loss of a dear wife, mother, and grandmother, Mrs. Grace Johston. A special thanks to Rev. D. L. Gordon.—Hudson R. Johnston, Dolores & Mac Moffat. 49c

CARD OF THANKS—We would like to express our sincere thanks to our Vancamp friends and neighbours for the gift presented to us prior to our departure for our new home in Cornwall.—Lloyd, Mona & Lynda Marcell. 49p

CARD OF THANKS — Sincere appreciation is expressed to my friends, relatives and clergy who visited and remembered me with cards, flowers, letters, and gifts while I was a patient in Winchester and District Memorial Hospital and National Defence Medical Centre, Ottawa. Special thanks to Dr. Rosenquist and Dr. Robertson, and the nursing staff. — Hubert Casselman. 49c

CARD OF THANKS—To all who remembered me during my stay in Winchester and District Memorial Hospital with visits, cards, treats and to friends, neighbours and relatives. Dr. Robertson, Dr. Monaghan, nurses & staff of the second floor and to members of the clergy, a sincere "Thank You" to one and all.—Thomas Reddick. 49p

CARD OF THANKS — My sincere thanks to Dr. Howard Justus and my sister, Gladys McPherson, for attentive care; to Elma U.C.W., W.I. and Grade III pupils, my fellow teachers, friends and relatives for cards, letters, telephone calls, visits, and gifts during my illness. Each act of kindness is much appreciated. — Jean Armstrong. 49c

CARD OF THANKS—I wish to express my sincere thanks to all my friends, neighbours and relatives for visits, cards, flowers and basket of fruit while I was a patient in Winchester and District Memorial Hospital. Also a special thanks to the doctors and nurses for the care during my stay and help at home.—Herbert Robinson, Caleb St. 49p

CARD OF THANKS — In the midst of our sorrow, we would like to express our heartfelt thanks and appreciation to our relatives, friends and neighbours for the kindness and sympathy shown us in the losss of our beloved son and brother, Gordon. We would also like to extend our thanks to all for their visits, cards, letters, treats and also to the U.C.W. of Harmony for the lovely plant sent to him while he was a patient in the Montreal Neurological Hospital for one month. Special thanks to Rev. A. J. MacDonald, Mr. and Mrs. Sheldon Robinson, Mrs. Howard Fetterly and Mr. Leonard Steck. We wish to extend our thanks to our kind neighbours and friends who sent in baking, helped with the chores, and other ways, and to all who expressed their sympathy with flowers, cards, and In Memoriam gifts. These kindnesses were greatly appreciated and will long be remembered—Kenneth and Gladys Cinnamon, Allan and Dwayne; Doris and Rae; Barbara and Adriaan. 49p

## In Memoriams...

TAYLOR—In loving memory of James Abbot Taylor, who passed away April 14th, 1965.

A year has passed, dear father,
Since you were called away;
How well do I remember,
That sad and weary day.

Suffering much you murmured not,
We watched you day by day;
We prayed that your dear life,
Would not be taken away.

—Wife and family. 49p

MARTIN—In loving memory of a dear husband, Byron Martin, who passed away April 17th, 1965.

This month comes with deep regret,
It brings back a day I shall never forget;
He fell asleep without good-bye
But our memories of him will never die.

—Sadly missed by wife Winnie, and Martin family. 49p

GILROY—In loving memory of Mr. F. W. Gilroy who passed away April 17th, 1965, in Calgary, Alberta.

To-day recalls the memory,
Of a loved one gone to rest;
And those who think of him to-day,
Are those who loved him best.

—Wife, daughter, brother and families. 49p

ACRES—In loving memory of a dear wife and mother, Mrs. Charles L. Acres, who passed away April 17th, 1959.

Sometimes it's hard to understand,
Why some things have to be;
In His wisdom God has planned
Beyond our power to see.

Looking back with memories,
Upon the path you trod;
We bless the years we had with you,
And leave the rest with God.

—Sadly missed by husband and family. 49p


**ATTENTION FARMERS!**
for consultations re
INCOME TAX — PENSION PLAN
and COMPENSATION
CALL COLLECT
C. HILL
Telephone 774-2439 Winchester



Few Bonds Still Available
For A Limited Period Of Time
TOWNSHIP OF OSGOODE
Centennial Community Centre Debentures 6%
Purpose Of Issue . . .
OSGOODE CENTENNIAL COMMUNITY CENTRE
—O— For Further Information Call —O—
FRED WILSON, Clerk
TOWNSHIP OF OSGOODE — METCALFE, ONTARIO
Night and Week-Ends 489-3674


### CLASSIFIED ADVERTISING RATE

For Sale, Wanted, Lost and Found Advts, not over 25 words, 75 cents for the first insertion and 50 cents for each subsequent insertion. Card of Thanks, $1.00 minimum. In Memoriams $1.00 with four-line verse, 25c for each extra 4 lines of verse. Advts. for this column are inserted on a **Cash Basis only.** They will not be accepted over the phone or by mail unless the party has an open account with us, or unless the cash accompanies the order.

### FOR SALE

PERSONAL—Worms a problem? Use "Pamovin" the ONE-DOSE treatment for pinworms available at La Rose Pharmacy, Winchester, Ontario. 48-3p

FOR SALE—Quantity of ensilage in silo. Apply to Wilfred Whitteker, Dundela. 49-51p

FOR SALE—1 portable Smith-Corona typewriter with carrying case in excellent condition. Phone 774-5020. 49-50p

FOR SALE—Quantity of Baled Straw. Apply to Alex St. Pierre, Winchester, Ontario, telephone 774-2936. 49p

MR. DAIRYMAN:— Is mastitis control one of your major problems? Use "Nixon" Anti-mast 17, the ingredients are effective against 17 mastitis causing organisms. Available at La Rose Pharmacy, Winchester, Ontario. 49c

FOR SALE — 1961 Plymouth Fury Hardtop, 8 cylinder, radio, in good condition. Price $550.00 Apply to Keith Schell, Williamsburg, Ontario, phone 535-2673. 49-50c

FOR SALE—4 short formals, like new - 2 with head dress, sizes 11 and 12. Also a quantity of eating potatoes. Apply to Mrs. Lloyd Merkley, Phone 448-2597. 49p

### Auction Sale
ALMOST NEW
FARM MACHINERY

The undersigned auctioneer has been instructed to sell by Public Auction in Osgoode Township, ½ mile south of the Village of Vernon, just off Highway 31, on

**SATURDAY, APRIL 23rd, 1966**
**at 1:00 p.m. the following**

1 Series 3 D 17 Allis Chalmers Tractor, like new; 1 Cockshutt 30 Golden Arrow Tractor, complete with heavy duty front end hydraulic loader, in good condition; 1 D 14 Allis Chalmers Tractor, used four seasons; 1 Cockshutt Double 16 Disc, like new; 15-tooth Tractor Spring Tooth, on rubber, power lift; 1 set of new Lever Harrows; 1 Massey Harris 15-disc Grain Drill, with Fertilizer Attachment, in A-1 condition; 3-furrow Oliver Tractor Plough, on rubber; 1 Massey Ferguson 7-foot PTO Mower, almost new; Allis Chalmers Hay Conditioner, new.

Oliver 4-bar Side Rake, on rubber; New Holland Hay Liner No. 69 Hay Baler, complete with engine-driven bale thrower like new; Ghel Hammer Mill; 40-foot Hay Elevator; 100-foot Hay Conveyor for hay loft; 70-foot Hay Conveyor for hay loft, with motors; Allis Chalmers 6-foot Combine PTO driven, new.

No. 201 New Idea Manure Spreader, 150 bushel capacity, on rubber, PTO, like new; 1 Heavy Duty Farm Trailer with aeroplane tires; PTO Fertilizer Spreader, 3-pt. hitch; 2 Rubber Tired Farm Wagons, with basket racks; new 150-gal. Trailer-type Weed Sprayer, with boom and hose; Continental Post Hole Auger, PTO driven; New Patz Silo Unloader, adjustable to any size silo, complete with motor and wiring.

**New Complete Corn Harvesting Machinery, consisting of:** 1 Allis Chalmers Corn Harvester, PTO drive; Allis Chalmers Short Auger Corn Blower, complete with outside and inside pipes; 1 Allis Chalmers self-unloading Corn Wagon, on heavy duty wagon; Complete Portable Irrigation System, pump and engine mounted on rubber, trailer type, 4" pipe capacity with 2000 feet of 4" aluminum pipe, good as new.

**Auctioneer's Note**—The above machinery is all practically new and in best condition. Can be seen 2 days before sale.

Pressure Pump; 40-rod Roll of Page Wire; two Rubber Tired Wheel Barrows; 2 Tons Fertilizer; Tarpaulins; 200 feet 1-inch Plastic Hose; All Small Tools and Equipment.

Terms of Sale: CASH

At the same time and place, I will offer for sale, subject to a reserve bid, THE FARM, consisting of 192 acres more or less. All work land, except 12 acres. This is an ideal beef farm set up. Will accommodate 200 steers. Large barns, 2 new cement slab silos, 1 wooden silo, 2 good farm houses with new hot air furnaces, best of land, good fences and a wonderful location. Terms on farm made known day of sale.

**DR. LYMAN HOY, Proprietor**
MAHLON ZERON, Auctioneer
Sales Manager
F. McCaslin and C. Cooper
Clerks 49-50c

### FOR SALE

FOR SALE — Used Trailer-type DC Welder, 225 amps, run off power-take-off. Will trade for cattle. Phone 448-2607 48-49c

FOR SALE—One Bay General Purpose Horse, 5 years old, very gentle. Apply to Weldon Beckstead, Williamsburg. Phone 535-2836. 48-49p

FOR SALE — Electic Stove, in good condition; used 17" Television; used Refrigerator. Both suitable for cottage. Cheap. Phone 989-6154. 48-49p

FOR SALE—Twin Stroller, in A-1 condition. Reasonable price. Winchester 774-3693. 48-49c

FOR SALE—1 Complete Ghel Forage Harvester including Hay Head, Pick-up and new Corn Head. This equipment is ideal for bunk feeding and silo filling. Priced for quick sale. Phone 448-2616. 48tfc

FOR SALE—Good quality Straw for sale, free of noxious weeds and dry. Apply to Arrington Stewart, Winchester, phone 774-6607. 48-49p

FOR SALE—Excellent Building Lot, approximately 58'x165', centrally located on Victoria St., Winchester. Well drained, close to school and business section. Quiet, well shaded lot. Reasonably priced. Apply to A. W. Duncan, Winchester. 46tfc

### Auction Sale
OF FARM STOCK AND MACHINERY

I have been instructed by the undersigned proprietor to sell the following articles by Public Auction on the South Half of Lot 23, Concession 10, Township of Cumberland, about 3 miles South-East of Carlsbad Springs, Ontario, on

**SATURDAY, APRIL 23rd, 1966**
**dommencing at 1:00 p.m. sharp**

12 High Grade Holstein Milk Cows, to freshen around sale time.

Ferguson Model 85 Tractor, in good condition; Ferguson Model T20 Tractor, in good condition; 1959 Chevrolet Fleetside ½-ton Truck, low mileage; 2 Ferguson Tractor Plows; Set I.H. Disc Harrows, two 12's; Rubber-tired Wagon; Ferguson Hay Mower; I.H. Side Rake; Dump Rake; Hay Elevator.

Deerborne Manure Spreader; M.H. Hay Baler, good condition; I.H. Grain Binder; 1 Machine Shed, about 24'x48'; Buggy; 1 Cutter; Milking Machine, complete with Piping; 10 Water Bowls; Water Tank; McCormick Corn Binder.

Set of Elecrtic Cow Clippers; Set of Tractor Chains; Set of Harness; Woods' 8-can Milk Cooler; Number of Milk Cans; Quantity of Wire and Posts; 2 Rubber-tired Wheelbarrows; 1 Manure Pile; Quantity of Oats; Forks, Shovels, Chains; and many other articles.

The farm is for rent.

Terms of Sale: CASH

**GAUTHIER BROS, Proprietors**
Stewart B. James, Auctioneer
Phone Metcalfe 57 r 41 49c

### FOR SALE

Order that new DION SILO now for early delivery this summer.

Dion Forage Harvesters, Blowers and Self-Unloading Wagons on hand. Give us a call.

Full line of International-Harvester machines in stock.

2-row and 4-row Corn Planters for accurate planting.

Drills, Vibrashank Cultivators, Discs, Fertilizer Spreaders,

What about replacing that old Tractor for a new 504, the tractor that is leading the pace.

Number of good Used Tractors on hand including: W4; Super C; Super A; B-250 with new loader; B-275; Cockshutt 40; Ford 9N; Massey 22 with loader.

3 Used Ghel Forage Boxes.

Ghel Forage Blower with Wagon Unloader.

Used Dion Forage Harvester.

**S. B. SIMMS and SONS**
Phone 989-2049
Mountain, Ontario
49-51c

### NOTICE

Pursuant to adjournment, the April Session of the Council of the Municipal Corporation of the United Counties of Stormont, Dundas and Glengarry, will be held in the Council Chambers, County Buildings, Cornwall, on Monday the 18th day of April, 1966, at 10.00 o'clock a.m.

County Buildings, Cornwall, Ontario.
L. C. Kennedy, Counties' Clerk-Treasurer.

### FOR SALE

FOR SALE — Top quality Hay, delivered in any quantity. For further information call Ralph Stewart at Winchester 774-6607. 48-51p

FOR SALE — Three - bedroom frame bungalow, 4-piece bathroom, breeze way, garage, paved driveway, extra large lot, forced air oil heating. Located ¼ mile north of Chesterville. For more information phone 448-2819 Bill Windsor 47-49p

FOR SALE — 200 Gallon Stainless Steel Bulk Milk Tank with Spatter Spray Washer; brand new Zero Model; priced to sell below cost; $1500.00 installed, terms available. See it at Cowan's Surge Service, Manotick, Ontario. 45tfc

### WANTED

WANTED — Holstein Heifers, 2 year olds, bred for Fall. Highest price paid. Phone Ottawa 822-0227 or South Mountain 989-5471. 48-2c

FEMALE HELP REQUIRED — Full or part time. Apply to W. Percy Allison, Morrisburg, Ont., R.R. No. 1, phone 543-2069. 48-49c

WANTED TO BUY—Pure Bred Holstein Heifers, from nine to fourteen months. Phone South Mountain 989-5690. 49p

WANTED—Baby Sitter required by May 1st, for evenings, possessing driver's licence an asset. Call mornings, Winchester 774-5971. 49c

WORK WANTED — Painting & Decorating. For more information and estimates, apply to Doug Durant, Mountain, phone South Mountain 989-5633. 49yr

WANTED—Your animals dead or alive with no cost to you. Will pay $2.00 per call for cows and horses. For prompt 24-hour service call Collect, Gerard Hebert, Crysler, Ontario. Phone Chesterville 448-2612. Licence No. 108C64. 37-51p

WANTED—We will pick up and pay you for your sick or dead animals according to quality. For prompt service call Collect Herb Loucks, Winchester 774-5250, or Guy Mackabee, Crysler 987-2818. Licence No. 12C66. 36tfc

FARM HELP WANTED
Needed — reliable experienced herdsmen, capable dairy herd management during farmer's absence — holiday, accident, illness. Travel Ontario-wide. Sixty-two dollars weekly, plus bonus, free travelling expenses, board, lodging. Full or part time. Apply with references to York Farmers' Relief Service, Box 35, Baldwin, Ontario. 49-50c

### Tenders Wanted

Separate sealed tenders, marked as to contents, will be received by the undersigned up to 6:00 p.m., April 15th, 1966 for the following:

1—Crushing and Spreading on Township Roads approximately 12,000 cubic yards of one-inch crushed gravel. The gravel to be supplied by the township. Quote price per cubic yard including crushing & spreading. Work to be completed by June 15th, 1966 under the supervision of the Road Superintendent. A certified cheque of 10% of tendered amount to accompany each tender.

2—The season's supply of steel cultverts.

3—40 tons of liquid calcium chloride spread on the township roads under the direction of the Road Superintendent.

4—75 gallons of 2-4-D, Amine 80 in five gallon cans; AND 50 gallons of 2-4-D, 2-4-5-T, LV 76.8, in five gallon cans, delivered to the township garage.

For further details see the Township Road Superintendent. The lowest or any tender not necessarily accepted.

GLENN MacGREGOR, Clerk
Township of Winchester. 48-49c


another driver's error could be YOUR accident!
Careful drivers allow for possible errors by other users of the road.
If you're a careful driver why not find out about CIA's Automobile and Accident Insurance.
This protection could help you meet the costs of...
... damage done BY your car
... damage done TO your car
... accidental injury to you or members of your family.
— for more information call —
Wilbert D. Duncan
VERNON Ph. Met. 16 r 31
Lorne Mellan
BRINSTON Ph. 989-5480
Mrs. Jessie Runions
CHESTERVILLE Ph. 448-2266
Lorne Mellan and Wilbert Duncan also represent Farm Fire Mutual Insurance Company.
CIA CO-OPERATORS INSURANCE ASSOCIATION


### TO RENT

APARTMENT TO RENT—For information telephone 774-2210, Winchester. 47tfc

FOR RENT—Centrally located 3-bedroom Apartment, designed to use as office and living quarters, if desired. Heated. Hot and cold water, garage. Available May 1st. Apply to A. W. Duncan, Winchester. 46tfc

### NOTICES

**NOTICE OF MEETING TO CONSIDER BY-LAW**

TAKE NOTICE THAT a By-Law for raising $50,000.00 under the provisions of THE TILE DRAINAGE ACT, will be taken into consideration by the Council of the Township of Mountain at the I.O.O.F. Hall, South Mountain, on the 6th day of June, 1966 at the hour of 7:30 o'clock in the evening.

G. L. GRAHAM, Clerk.
Township of Mountain. 49-51c

**SPENCER and SPIRELLA**

Ladies, for those who really care to look their very best and be really comfortable, start with a good foundation garment and bra. April Sale is now beginning with a lovely white material made of Antron and Nylon combined. Contact your figure stylist Mrs. Ethel Serviss, 194 Caldwell Drive, Iroquois, phone 652-4367. Appointments appreciated. 48-51c

**FARM SERVICE**

The highest premium paid for your dead and disabled cattle and horses, according to size. Please call Collect, C. F. Woods, Phone 989-6176, or Edwin Woods Phone 989-5281, Mountain. Licence No. 34-C-66. Cash will be paid when picked up. 37tfc

PERSONAL—Hygienic Supplies (Rubber Goods) mailed postpaid in plain, sealed envelopes with price list. Six samples, 25c; 24 samples, $1.00. Mail-Order Dept. M-57, Nov-Rubber Co., Box 91, Hamilton, Ontario.


ROCK OF AGES FAMILY MONUMENTS
Look for this seal. It's your guarantee of permanence.
J. L. KINKAID
Phone KI 3-3184
Morrisburg
Authorized Dealer
"Cemetery Lettering"



THE TREND TO-DAY IS TO
ALEXANDER'S LUNCH
POCKET NOVELS
MAGAZINES
CHOCOLATES
CONFECTIONERY
LUNCHES
Phone 774-2805
Winchester



N. TENENBAUM
OPTOMETRIST
MORRISBURG, ONTARIO
Successor to
ART WAHLROTH, O.D.
— HOURS —
Every Tuesday & Thursday
by appointment, please call
543-3055



SMITH'S
Photo Studio
• PORTRAITS
• GROUPS
• WEDDINGS
• COMMERCIALS
We specialize in . . .
Children's Photographs
62 Kyle Drive - Ph. 543-2873
Morrisburg



J. W. Hall, D.C.
CHIROPRACTOR
ST. LAWRENCE STREET
(across from Post Office)
Winchester, Ont.
Office Hours by Appointment
PHONE 774-2802



REAL ESTATE
. . . Residential
. . . Farm Property
. . . Business
FOR INFORMATION CALL
774-2331
W. C. MacDonald
Real Estate Broker
Winchester


Has Your Subscription Expired ? ? ?



# Another Trophy For Winchester Curlers

One day of very successful curling brought another beautiful trophy to the display case at the Winchester Curling Club.

Curling in Prescott recently, a mixed team skipped by Doris McNeill brought home the Putman Trophy, emblematic of three game supremacy on a single day of the three day event. Displaying their trophy are Skip Doris and teammates, husband Harry, and Stella and Mac MacGregor.

Actual play at the Winchester Club wound up on April 2nd with the Cass bonspiel finals. Annual meeting of the Club is Monday night, banquet and awards night this Saturday evening, and the annual Spring Rummage Sale on April 21, 22 and 23.—Press Staff Photo.

*I believe*
In my fellow man, and
In his desire to live.
In his right to hope and
Believe that I will be,
A help in his hour of need.
That I will be at his side
Giving the Miracle Fluid from
My veins, to speed his recovery
And then—may I go my way
Knowing that even though
He was a stranger—I had
Helped him to live again
All this I believe—because
I am a Blood Donor.

## BOWLING

### *Winchester . . .*

Jack Hatcher bowled his way to the top of the Fireside group last week at Symonds Lanes with a solid 584. Steve Corry was close behind with 576, Wayne LaPorte 569, Stan Black 541.

Orman Savage had a 303 single and crossed 621 in the Gay Twenties. Larry Sayant had 516 and Marg. Dalgleish 500.

Arnold Stobo was top man for the week and the Community League as he tallied a 259 single and crossed 695. Reg. Harper came on with 647 and Lloyd Guy 620.

Florence Helmer paced the Happy Gang with 566 and Marg. Dalgleish had 567.

Hallville Jets were topped by Orville Weilland with 569.

A 531 cross put Mable Ogden in the driver's seat with the Glamour Girls. Cora Stel rolled 525.

### *South Mountain . . .*

Bud Raistrick showed the way last week in the South Mountain Mixed Bowling League with excellent games of 256, 291 and 277 to cross 824.

Other scores were: Denzil Allen 737, Gary Pickard 735, Gerald Simzer 637, Cliff Berry 625, Keith Beamish 619, Dale Boyd 618, Arnold Graham 573, Lyle Simzer 569, Roger Workman 553, Lyal Coughler 551, Gary Richardson 540, Fran Thompson 538, Anne Watson 531, Jean Beamish 525, Lyall Render 516, Fran Pickard 510, Gord. Richardson 504, Verna Simzer 500.

## About OMSIP

QUESTION: Does OMSIP cover the cost of dental treatments, braces or the services of the orthodontist?

ANSWER: No. These do not constitute physicians' services and so they are not covered by the Plan at the present time. OMSIP does cover a limited range of dental services where the services are performed in a hospital.

# Agriculture Largest Primary Industry

"Ontario's largest primary industry is agriculture," Agriculture Minister Wm. A. Stewart told a Barrie audience recently. "It is the foundation of our modern, industrialized economy and the end product of all agricultural endeavour is the production of food."

Mr. Stewart emphasized the importance of the agricultural industry when he pointed out that 40 per cent. of the Ontario work force are employed, directly or indirectly, in the food industry. This includes all such industries as bakeries, dairies, processors, packers, distributors, and feed, fertilizer industry which returned to producers over a billion dollars in 1965," he said.

The Agriculture Minister also claimed that the dynamic food supply business is providing the consumer with more high quality nutritious food at a lower per cent. of the take home pay than ever before.

"Few people realize," he said, "that Ontario consumers spend a lower percentage of their take home pay on food—19-20% — than many other countries."

"30% of our farmers produce 60% of all our food," he continued, while pointing out that farming is big business today with many Ontario farms having investments of over $100,000 in capital assets.

Thirty years ago a farmer could feed himself and five or six others. Today he is able to feed thirty-three others—a three-fold increase in as many decades — but most of this increase has come about through the mechanization and automation of the last fifteen years.

"With the large scale financing and the cost-price squeeze which the farmer is experiencing," the Agriculture Minister said, "it is no longer good enough for the farmer to say this is just a way of life. It is a business. It requires physical stamina and the application of sound business principles."

# Calendar of Events

### WINCHESTER CURLING CLUB ANNUAL MEETING

The Annual Meeting of Winchester Curling Club will be held in the Club Rooms on Monday, April 18th at 8:00 p.m. sharp. Financial reports will be given and election of officers held. All members (including ladies) are asked to attend.

L. DIXON, President.
M. SUMMERS, Secretary.
48-49c

### NORTH DUNDAS DISTRICT HIGH SCHOOL ANNUAL OPEN HOUSE

Annual Open House will be held at the North Dundas District High School on Thursday, May 12th at 7:30 p.m. There will be exhibits in all classrooms. Technical Areas will be in use. Refreshments will be served in the cafeteria at regular day-school prices. 48-50c

### FARMER'S NIGHT AT BRINSTON I.O.O.F. HALL

A Farmer's Night has been planned for in the I.O.O.F. Hall at Brinston on Thursday, April 14th, starting at 8:00 o'clock. The evening is under the joint sponsorship of Smith Equipment of Winchester and Millar Sales and Service of Brinston. Guest speakers will be Mr. William Sutherland of the Massey-Ferguson Farm; Mr. Andrew Murdoch of CIL Fertilizer, speaking on Grain and Forage Crop Practices, as well as other speakers. 48-49c

### WINCHESTER W.I. GROUP ANNUAL MEETING AND POT LUCK SUPPER

The Annual Meeting and Pot Luck Supper of the Winchester W.I. will be held in the Legion Hall on Monday, April 18th at 6:30 p.m. Roll Call to be answered with payment of dues. Standing committee convenors please have annual reports ready. Visitors always welcome. 49c

### SOUTH GOWER BAPTIST CHURCH COMING EVENTS

Two great services, both in the evening, lie just ahead. Determine to be present. Come!
**Sunday, April 17th,** at 7:45 p.m. Anniversary speaker, Dr. Robert Thompson, National Leader of the Social Credit Party will address the gathering. Special singing.
**Sunday, April 24th,** at 7:45 p.m. Praise Service with various vocalists participating. Songs you have loved over the years. A warm welcome awaits you. 49c

### "AT HOME"

Mr. and Mrs. Harold E. Merkley will be "At Home" to their friends and neighbours on the occasion of their 40th Wedding Anniversary, in the Chesterville Legion Hall, on Saturday evening, April 23rd. 49-50c

### EASTER DANCE AT TOYE'S HILL HALL

An Easter Dance is to be held in the Toye's Hill Hall this Friday evening, April 15th, with the proceeds in aid of the Ontario Smiths' Falls Hospital. Music by "The Delphis" Refreshments served. Admission is 99¢ per person. 49p


EXCITING NEW CONCEPT '66 CARS
W. J. L. BOYD & SONS LTD.
Chrysler
Plymouth
Valiant
Barracuda
Simca
Fargo Trucks
HERE
Boyds
always
Thrifty, Nifty Buys in USED CARS



## Rummage Sale

Sponsored by Winchester Curling Club

Thursday, 9 to 5 — Friday, 9 to 9 — Saturday, 9 to 12

APRIL 21st - 22nd - 23rd

WINCHESTER LEGION HALL

PICK-UP OF ARTICLES WILL BE MADE ON WEDNESDAY AFTERNOON, APRIL 20th, FROM 1:00 TO 3:00 P.M.

— For Further Information Contact —

CHARLES CROSS, Phone 774-2143



## NOTICE

ANNUAL BANQUET
OF THE
MORRISBURG and DISTRICT
CHAMBER OF COMMERCE
TO BE HELD AT THE
Morrisburg Civic Building
Thursday Evening, April 21st

GUEST SPEAKER
MR. FRANK S. McCARTHY
Vice-President, Dupont of Canada

ENTERTAINMENT
"The Chord Nates" — Ladies' Barbershop Quartette
Morrisburg Public School Choir

Tickets $2.50 each — Come and Bring Your Friends



## IT IS "NOW" LIONS

BINGO Time

GRAND PRIZE

1966 FAIRLANE SEDAN

"YES" A CAR OR $2,000 EACH BINGO

- $6,000.00 IN PRIZES EVERY BINGO
- 3 GREAT SHARE-THE-WEALTH will run over $1,000 each
- MONEY TREE PRIZE—50 Uncirculated Silver Dollars
- JACKPOT if not won advances $100.00 each Bingo, could go to $1,000.00
- 19 GAMES including MYSTERY GAME — U.S. Winners paid in US funds, only if they purchase with US Currency
- $25.00 DOOR PRIZE after Games 3, 6, 9, 12, and 15

If Weather Is Cold Centre Floor Will Be Heated

LARGEST PRIZES IN EASTERN CANADA

Saturday, April 23rd at 8:00 p.m.

BROCKVILLE MEMORIAL CENTRE

"FIRST BINGO THIS YEAR"



now playing at the
FAMILY STYLE ENTERTAINMENT
Winchester
DOORS OPEN 7:00 P.M., CONTINUOUS FROM 7:30

Thursday, Friday, Saturday, APRIL 14-15-16

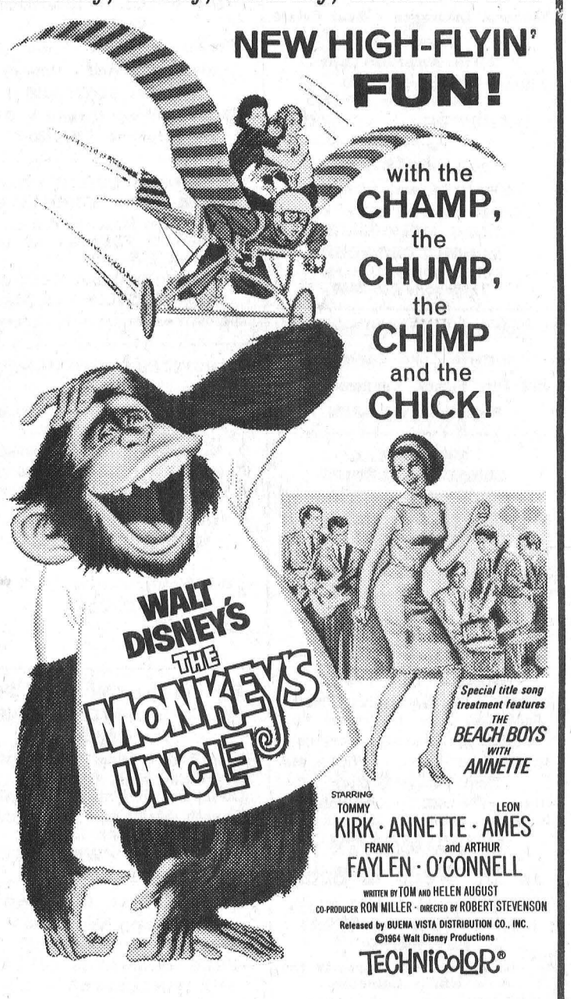


Monday, Tuesday, Wednesday, APRIL 18-19-20

From the beginning, they knew it was wrong.... but nothing could keep them apart!



ADMITTANCE RESTRICTED TO PERSONS 18 YEARS OF AGE OR OVER

METRO-GOLDWYN-MAYER AND FILMWAYS PRESENT

ELIZABETH TAYLOR
RICHARD BURTON
EVA MARIE SAINT

(IN COLOUR)

IN MARTIN RANSOHOFF'S PRODUCTION

the Sandpiper
AN ADULT LOVE STORY



## MEDICINE CHEST

- HEMORRHOIDAL PREPS. Ointment, 1 oz. 2/$1.26. Suppositories, 12's, reg. $1.60, now 2 for $1.61
- KIDNEY & BLADDER PILLS 100's, 2 for $1.40; 50's, reg. 89¢, 2/90¢
- LINIMENT. White X, 8 oz. reg. 98¢, 2/99¢; 4 oz. reg. 59¢, 2/60¢
- CASTOR OIL. 8 oz. reg. 75¢, 2/76¢ 4 oz. regular 55¢, now 2 for 56¢
- WITCH HAZEL. 4 oz. reg. 45¢, 2/46¢; 8 oz. size reg. 85¢, 2/86¢
- ASTHMA POWDER 10 oz. 2/$2.26 Asma-Kets Tabs, 24's, 2/99¢
- FOOT POWDER. 4 oz., 2 for 90¢
- HEADACHE TABS. "One Minute" 100's 2 for $1.01; 24's now 2/51¢
- LIN-A-SEPTIC 4 ounces 2/$1.01
- LAXATIVE. "Orderlies" Chocolated. 120's 2/$1.80; 60's, 2/$1.01
- WORM SYRUP. Piperazine. 16 oz. reg. $5.75, 2/$5.76; 4 oz. 2/$1.76

## COUGHS & COLDS

- REXILLANA COUGH SYRUP. 8 oz. reg. $1.40, 2/$1.41; 4 oz. 2/$1.01 Children's 4 oz., reg. 98¢, 2/99¢
- NASAL SPRAY. 18 cc. 2/$1.01
- NOSE AND THROAT DROPS. With Ephedrine. 1 oz. reg. $1, 2/$1.01
- ANALGESIC BALM. 1⅛ oz. 2/90¢
- CAMPHORATED OIL 8 oz. reg. 90¢, 2/91¢; 4 oz., reg. 55¢, 2 for 56¢

Rexall DRUG STORES'
ORIGINAL 1¢ SALE
More than 200 items on sale!
2 for the price of 1 plus a penny!
Thursday APRIL 14th THRU Saturday APRIL 23rd

## STATIONERY BUYS

- BELMONT BALLPOINT. Handy, refillable. Reg. $1.00, 2/$1.01
- BALLPOINT PENS. Reg. 29¢ to 50¢. Stock up at 2/30¢ and 2/51¢
- NOTES. 2/76¢. Hasty Notes 2/36¢
- AIRMAIL STATIONERY. Letter pad, envelopes, reg. 25¢, 2/26¢ Note pads, reg. 15¢, special 2/16¢
- BOXED STATIONERY. Paper & envelopes. 2/$1.01 to 2/$1.76 Pink Letters, Florals, 2/$1.26
- ALLOCCASION CARDS. Floral Elegance, 2/$1.51. Cards, 2/$1.01

## FOR GOOD DENTAL CARE

- SMOKER'S TOOTH POWDER. Refreshes mouth. 2⅛ oz. 2/81¢
- SMOKER'S TOOTH PASTE. For whiter teeth. 2⅛ oz. Now 2/76¢
- REXADENT TOOTH PASTE or powder. 3 oz. reg. 69¢. 2/70¢
- DENTAL FLOSS. Hygienic! 30 yds. 2/51¢ and 100 yds. 2/$1.26

## VALUES FOR MEN

- AEROSOL SHAVE CREAM. Royal Stag. 6 oz. Reg. $1.25 2/$1.26
- RAZOR BLADES. Stainless Steel. Dispenser pack of 10 2/$1.50
- HAIR CREAM. Glos-Kreme or Brite'n Groom. 4 oz. tubes 2/99¢
- BACHELOR Cream Hair Dressing. 4 oz. tube. Reg. $1.00. 2/$1.01
- PIPES. Criterion imported briar, top quality, 2/$5.01 and 2/$3.01
- WATCH BANDS Metal expansion $2/1.51. Nylon bands, 2/$1.01

## HOUSEHOLD NEEDS

- AIR REFRESHER 11 oz. 2/$1.50
- MOTH CRYSTALS 3 oz. 2/51¢
- MOTHPROOFER 11 oz. 2/$1.50
- LATEX GLOVES Reg. 79¢ 2 pr. 80¢
- COLOURING BOOKS Now 2/26¢
- CELLULOSE TAPE Refills 2/50¢
- FACE CLOTHS 12" x 12" 2/36¢
- BILLFOLDS Men's and Ladies! Top grain leathers in plain and tooled designs 2/$5.01 & 2/$2.51
- CUP AND SAUCER English Bone China. Assorted patterns 2/$3.01
- LIGHT BULBS "Double Life" 25, 40, 60 and 100 watts 2/50¢
- BATTERIES Transistor, 2/90¢, Flashlight AA & D batteries, 2/31¢
- SUPPORT HOSIERY Rexall seamed nylon. Reg. $4.95 pr. 2/$4.96
- IRONING BOARD COVER 2/$1.30

- LIPSTICK — Choose from six fashionable spring shades by Adrienne. Regularly $1.10 each. Now 2/1.11
- ADRIENNE SHAMPOO — Coconut Oil, Golden Brite, Emerald Brite. $1.49 sizes 2/1.50
- HAND LOTION — New Adrienne creamy white formula. 8 oz. 2 for $1.26. 4 oz. reg. 75¢, now 2/76¢
- VITAMIN C — 100 mgm. tablets, 100's 2/$1.40. 100 mgm. tabs., 250, 2/$2.51. 25 mgm., 100 2/70¢
- MULTIPLE VITAMINS — Rexall 100's, 2 for $3.99. 250's 2/$7.99. 50's now 2/2.30
- COUGH DROPS — Medicated with A.S.A. Cherry, Licorice or Menthol flavour. 1½ oz. 2/26¢
- MILK OF MAGNESIA — The favourite family antacid laxative. 20 oz. size. Reg. 89¢ 2/90¢
- BRONCHIAL SYRUP — Cough & sore throat relief. 16 oz. size, 2/$1.60, 6 oz. size, reg. 98¢ 2/99¢
- ANTACID GEL — For stomach upset. 14 oz. liquid, 2/$1.76 Tablets: Bottles of 100, 2 for $2.26. 50's 2/1.36
- CHEWABLE VITAMINS — "Minuteman". Tasty. 8 vitamins. 365's, 2/$9.00. 150's 2/3.96
- GERIATRIC VITAMINS — Ger-riteTonic, 12oz. 2/$3.20. 24 oz. 2/$5.99. 100 tabs. 2/5.50
- VANILLA EXTRACT — "Opeko" Artificial flavour. 8 oz. Reg. 79¢, 2/80¢. 4 oz. Reg. 45¢ 2/46¢

## BONUS BUYS

Not 1¢ Sale Specials . . . but values you can't afford to miss!

Rexall SUPER PLENAMINS
DOUBLE DIVIDEND COMBINATION
Purchase the 72 tablet size at the regular price of 4.98 and get a second bottle of 72 for only one dollar more. 9.96 VALUE $5.98
A SPECIAL "EARLY BIRD" OFFER ON CANADA'S LARGEST-SELLING VITAMIN-MINERAL PRODUCT.

- TOOTHPASTE — Special value on Rexall's fluoride formula toothpaste. Pack of 3 tubes only 1.09
- QUIK-BANDS — Reg. 79¢ 45 plastic adhesive bandages for the well-stocked medicine chest 55¢
- LOTION DETERGENT — Silque. For dishes and handwashables. 32 oz. Regular 99¢ 79¢
- SHAVE CREAM — "Lavender" lather or brushless. Pack of 3 tubes 89¢

## DUSTING POWDER

Formulated from finest Italian talc. Choose Adrienne regular or Adrienne Lavender. In attractive gift boxes. 5 oz. Reg. $2.50-each 2/2.51

## HYDROGEN PEROXIDE

Bleach and disinfectant. 10 vol. U.S.P.
4 oz. reg. 30¢ 2/31¢
8 oz. regular 45¢ 2/46¢
16 oz. regular 75¢ 2/76¢

## KLENZO TOOTH BRUSHES

Savings for the whole family! Adults nylon brushes, tufted style or convex. Regular 50¢ 2/51¢
Adults' natural bristle 2/70¢
Youths' nylon bristle 2/40¢
Children's nylon bristle 2/30¢

## A-SA-REX HEADACHE TABLETS

Fast, effective relief of headache, neuralgia pains and cold symptoms. Rexall's own. 5 gr. 100's 2/90¢

## ADHESIVE TAPE

Your choice: 1" x 5 yard. or ½" x 10 yard. Regular 65¢ roll. 2/66¢

## POLYMULSION LIQUID VITAMINS

7 vitamins including Niacinamide and Riboflavin. Delicious "orange" taste children love. 8 oz. regular $2.00 each. 2/2.01
16 oz. reg. $3.50. 2/3.51
32 oz. reg. $6.50. 2/6.51

## HAIR SPRAY

Regular • Firm Hold • Soft Hold. No sticky dulling lacquer. Lanolin added for softness and sheen. Finest quality at less than 7¢ per oz. 14 oz. aerosols. Reg. $1.79 2/1.80

## MINERAL OIL

Rexall heavy American type. U.S.P. 16 oz. regularly 89¢ 2/90¢

AT OUR Rexall DRUG STORE

Sale prices effective April 14th through 23rd 1966. Right reserved to limit quantities and prices subject to change without notice. Errors and omissions excepted.

Last Chance to Enter
WIN YOUR 1965 INCOME TAX CONTEST!
Win up to $500. — Double your money if your entry includes SUPER PLENAMINS proof of purchase or facsimile. Complete details on entry blanks at all Rexall drug stores.

## LaRose Pharmacy

G. H. LA ROSE, Phm.B.
Telephone 774-2633 Winchester



## SAVE

ON THESE
FOOD SPECIALS

| | |
|---|---|
| Mixed Cookies | 2 lbs. 69c |
| Carnation Milk, 16 oz. | 17c |
| Extra Detergent Soap, large size | 2 for 79c |
| Canned Tomatoes, 28-oz. | 29c |
| Salada Tea Bags (Prior Park 100's) | 69c |
| Aylmer Assorted Jams 12-oz | 29c |
| New Cabbage (head | 17c |
| Spray Deodorizers (20c off) | 49c |
| Brunswick Sardines, tin | 10c |
| Head Lettuce, size 24's | 19c |
| Seedless Raisins | 2 lbs. 53c |
| Blue Bonnet Margarine, (2c off) | 2 for 69c |

BEST MEAT BUYS

| | |
|---|---|
| Spare Ribs, lb. | 52c |
| Devon Rindless Bacon, lb. | 79c |
| Bologna, lb. | 39c |
| Pork Liver, lb. | 35c |
| Fresh Picnic Pork Shoulders | 45c |
| Hamburg | 2 lbs. 89c |
| Cello Wieners, lb. | 55c |
| Shoulder Beef Stew or Roast | 49c |
| Trimmed Pork Loins, Chops or Roast, lb. | 69c |
| Peameal Rolls, ½'s, crv., lb. | 65c |

## MacPHERSON & SUMMERS

COLD STORAGE 774-2613
EAST END MARKET 774-2103

WINCHESTER Press

THURSDAY, APRIL 14th, 1966

WORKMAN BROS., Publishers

Established in the year 1888
Published Wednesday Afternoon Dated Thursday.
Subscription Rates: $4.00 per year in Canada; $5.00 per year in the U. S. A., payable in Advance.

Member of the Canadian Weekly Newspapers Association and the Ontario Weekly Newspapers Association

Guaranteed Circulation over 2750
Advertising Rates on Request.

Authorized as Second Class Mail, Post Office Department, Ottawa.

Volume Seventy-Eight — Thursday, April 14th, 1966

# Abolition Seems Inevitable

In a vote free from party affiliation the parliament of this country last week voted by a narrow margin to retain the death penalty. In short, hanging stays — at least for the present.

But the calibre of debate, in many instances it was excellent, the time for thought, the sincerity and especially the margin of a mere 31 votes leads this newspaper to believe that abolition is now inevitable. Certainly the proponents of abolition will not stop at this time, nor should they. Changes in our society as crucial as this are difficult and problematical. There are many, many viewpoints—and each must be considered.

To this end parliament set out to examine the case in a sensible way and in a most democratic way. The result, certainly not favourable to all Canadians, saw the best debating and speech making by far of this harassed session of parliament. And if there is one real consolation here it is the realism that our members of parliament are still very much aware of the people, of our laws and, indeed, of the good of parliament.

The retention of the death penalty was opposed by both Prime Minister Lester Pearson and Opposition Leader John Diefenbaker. And it was also eloquently condemned by NDP leader Tommy Douglas. The immediate result of the vote poses another problem for the present government which, it seems, has had nothing but problems since its election. It remains now to see what an abolition minded cabinet will do in the case of several convicted murderers who have received a stay of execution. It remains to see what will take place in the future. For Solicitor General Pennell it was a cruel blow, and he was visibly shaken by the verdict.

The present Liberal cabinet has commuted 20 death sentences since taking office in 1963. There has not been a hanging in Canada since December 1962. The Conservative government of John Diefenbaker commuted 52 such sentences during the six years it held office. It is rather strange, therefore, that the vote went in favour of retaining the death penalty.

The breakdown looked like this: For retention, 11 Liberals, 77 Conservatives, all nine Creditistes, four Social Credit and two independent MP's. For abolition, 73 Liberals, 17 Conservatives, 21 NDP and one Social Credit member.

During the debate speakers for and against abolition were almost evenly divided.

This newspaper, which never editorialized to any great extent on the matter, leaned towards abolition. In a survey conducted two or three years ago in the area readers of this newspaper also felt that hanging should be eliminated. It was our opinion, however, that abolition should be introduced without any strings attached . . . an opinion, it should be added, shared by most members of Parliament and by a great number of Canadians.

Parliament must be credited with making a grave decision after searching its consicence. But the question still comes to mind if this vote was truly representative of the Canadian people or of 255 members of Parliament who voted. Perhaps a question of this kind could be answered at least in part by our member of parliament for Grenville-Dundas or by our neighbouring member in Carleton, Hon. Richard Bell. Mrs. Wadds voted for retention. Mr. Bell voted for abolition. *(A viewpoint by Mrs. Wadds appears in Ottawa Report).*

Finally, although the death penalty has been retained it now seems that this country is on the way to revising its thinking in such a serious matter. Our laws must be constantly revised. Ten years ago a vote such as this would have resulted in a wider margin for those wishing to retain the death penalty. It is reasonable to assume that within five years this matter will be brought forward again and at this time it is quite probable that the death penalty will be abolished.

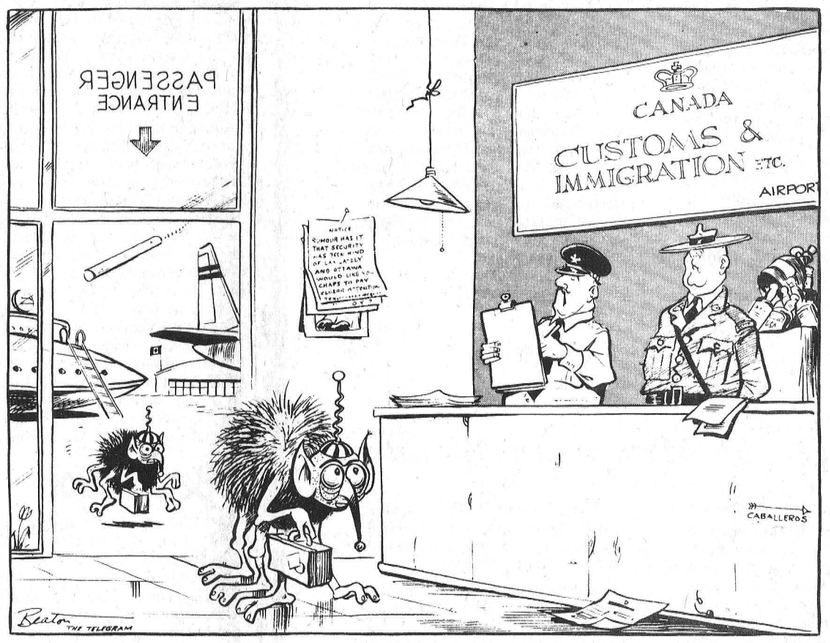


"ANYTHING TO DECLARE?"

# Space Age - 5 Years

Who won't agree that times are changing. Everything to-day has to be done better in a shorter time. Anyone who has been around for the last five years and taken notice of their surroundings will agree. From the close of the First World War to the end of the second conflict to end them all change was fast; from the fifties, and now more than half way through the sixties the changes have come faster than most can comprehend.

The acceleration in the pace of change over the history of man has been neatly illustrated by Dr. Dwayne Orton of IBM in his scale of the ages of man:

Stone age, 500,000 years;
Bronze age, 50,000 years;
Iron age, 5,000 years;
Industrial age, 500 years;
Nuclear age, 50 years; and
Space age, 5 years.

# Sugar and Spice



## by Bill Smiley

### It's A State Of Mind

Spring is not a season. It's a state of mind. To Browning, writing in Italy, it was, "Oh, To Be In England, Now That April's There." To Botticelli, it was delicate, long-legged ladies in long nightgowns, scattering petals as they danced. To Beethoven, it was lambs gambolling to the notes of the shepherd's pipe.

But in these parts, it's a time of agony and ecstasy, depending on what age you are, and what you are up to.

Ecstasy for little kids. Off with the snowboots, and snowsuits hurled into a corner. Out into the wonderful world, from so long ago they can scarcely remember: wading puddles, building sinky rafts, shooting marbles; skipping; picking pussywillows. And lovely, brown, soft, silky, sludgy, slimey mud everywhere. Heaven.

**It's ecstasy for the young in love. For the first time in five months they can hold hands, bare-handed, on the way home from school. They can hang around the girl's back door, or the corner, for an hour, talking inanities, joyous in the certainty they won't freeze to death.**

Could anybody be happier, and cockier, than the young mothers in spring? Trim girls last fall, they wheel their prams down the street on the first sunny day, three abreast, pushing honest taxpayers into the gutter, as they display with utmost pride those miracles they produced during the winter. They are women this spring.

For our senior citizens, spring brings another kind of happiness, a quiet, deep one. They have been dicing with death all winter. They have suffered loneliness and pain and despair. That first balmy day of spring warms their old hearts and their old bones. It's a promise of life, renewed, which they need badly.

I think farmers and sailors are happy in the spring. For the former, it means another eight months of back-breaking labor with small return. For the latter, it means back to work often dull, often dirty, and the loneliness of absence from families. But both are ready for it, after being underfoot all winter. It restores purpose to life. A man who isn't working is only half a man.

**For the housewife, spring is combination of the agony and the ecstasy. There's the agony of choosing the right paint and wallpaper, the ecstasy of attacking the house like the Assyrian coming down on the fold.**

Gardeners are happy. Gloves on, they go out in the back yard and joyously muck about. They squall over the first crocus, inhale with delight the rotting stench of long-buried earth, plan glorious gardens in the mind's eye.

Golfers are giddy with gladness. The last streaks of snow are still under the pines. The course is muddy, the wind chilling. But the first day the flags are up, they're out there. You see, this is the year when they will slice not, nor will they hook. They feel it in their bones.

Anglers are snooping the countryside, looking for new beaver dams, checking last year's choice spots. Opening day is still not here, but they're dreaming of that first speckled beauty, caught on the first cast.

Merchants are optimistic. People are coming into the store for something besides keeping warm. Building booms, and the carpenter, electrician, plumber, bricklayer, feel a surge of hope after a slow winter.

**Where's the agony, then, if everybody is so happy about spring? We've run almost the whole gamut, and nobody is suffering.**

What about the university student? There are hundreds of thousands of them. They are chewing their nails, pulling out their beautiful hair in handfuls, sweating cold with fear. Outside beckon the sun and soft wind. Inside beckon blear-eyed grind, despair, guilt.

And what about the ordinary, middle-aged codger like me? Bursitis behaving badly in the cruel winds of April. Income tax looming like an iceberg. House needs painting. Backyard looks like an exhibition of Pop art. Car on its last legs. Christmas presents not yet paid for. Hairline receding rapidly. Harder and harder to get out of sack in morning. Kids getting more difficult.

For us, spring is for the birds. And you should hear the little stinkers, about five a.m., just when we're finally falling into a sound sleep.

Toronto Telegram News Service

## CANADA'S CENTURY

A news background special on the Centennial of Confederation

# These Were The Voices Of Reform

(Eighth Of A Series)
By WALT McDAYTER

To say that Canada has a two-party system is somewhat misleading. There have, in fact, been many "third" or minority parties, in both the provincial and federal fields, and they have played a vital part in our politics.

None of the third parties have ever come close to forming a government in Ottawa, but as Opposition members, they have traditionally been the great agitators for reform. It has been the clamor of the smaller parties that often roused the Liberals and Conservatives into action, keeping them from becoming anesthetized by the security of their office.

**Many of these smaller parties were born in the period of national economic flux following World War I. Most powerful were those formed to protect the interests of farmers in an advancing industrial age. They did particularly well in provincial politics. In 1919 the agrarian community voted in full strength to put the United Farmers' of Ontario party into office in that province. Two years later, the United Farmers of Alberta formed the Government in Alberta.**

Farmers' movements have had some success in federal politics as well. In 1921 their Progressive party won 65 seats in the Commons, mostly Western ridings. Their platform included tariff reductions, especially on foodstuffs, increased Imperial preference, graduated taxation on income, and Senate reform. So popular was this platform that the Liberals swallowed it almost whole, and the Progressives gradually disappeared from the scene.

In the same year that the Progressive party was at its zenith, another political star was rising in Canada . . . the red star. It was in 1921 that the Canadian Communist party was formed. The name was changed to Labor-Progressive party in 1943. The red star, even under its less offensive name, never reached any great height.

The socialistic Co-operative Commonwealth Federation party was a child of the depression, founded and headed in 1932 by the gentle genius, J. S. Woodsworth. This party pioneered many of the social welfare plans which have since been adopted by the two old-line parties. These include ideas such as a national pension plan, compulsory hospitalization insurance, and medicare. In 1961 the CCF became the New Democratic Party, under the leadership of T. C. Douglas. It was Tommy Douglas who created North America's first socialist government, in Saskatchewan, 1944.

**The CCF was left-leaning, but in 1935 in the Canadian west a party emerged championing both economic radicalism and conservatism. Social Credit was the brainchild of an Anglo-Scot, Maj. C. H. Douglas, and is a party advocating rigid governmental price controls and a monetary policy alleged to be a cure-all for the whole Canadian economy. This party, guided in 1935 by William Aberhart, won the Alberta elections, and has retained power ever since. In 1952 the Socreds formed the Government in British Columbia as well. They have made almost no impact on the federal Government, however, and in the provincial sphere have not been able to put any of their monetary theories into practice.**

Another right-wing movement started with the Union Nationale party, which under Maurice Duplessis' leadership evolved into a strong force in Quebec. Union Nationale was the zealous defender of Quebec's provincial autonomy, and predictably never moved outside the French-Canadian province. Its power waned following the death of Duplessis, and it was defeated in the 1960 Quebec election after having held power 20 years.

Quebec also has produced its own parties in the federal field, ranging from the Nationalists of Henri Bourassa's day to the Bloc Populaire of World War II and the Creditistes of Real Caouette, who broke from the Social Credit party.

Canada's political parties have been much splintered in recent years, but some political experts think a day is coming when there will be a re-grouping into two main parties, one of the left and one of the right.

Toronto Telegram News Service



**J. S. Woodsworth, founder of the CCF in 1932, was one of Canada's greatest humanitarians and foremost social pioneer. In his 20 years as MP, he fought tirelessly to better conditions for wage-earners and farmers.**

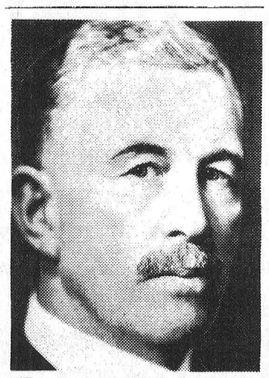

**Farmers of Western Canada found a champion in T. A. Crerar. In 1921 his farmer-supported Progressive party won 65 seats in the House of Commons. He resigned in 1922, and the Progressive party gradually disintegrated.**

—CLIP AND SAVE—

Help Fight Cancer With A Check-Up And A Cheque

# Quick Canadian Facts

Thunderstorms occur most frequently in Canada on the southern prairies and in southern Ontario, an average of 20 to 30 days with thunderstorms each May-September period.

In the first nine months of 1965 labor income in Canada totalled $18,463 million, an increase of $1,787,000,000 over the corresponding period of 1964.

The U.S.S.R. produced 185,000 passenger automobiles in 1964; by comparison, Canada produced 560,000 cars and imported another 92,000 in that year.

Two-thirds of Canada's population resided in the 306 urban centres of 5,000 population and over at the time of the 1961 census.

Canada's national income in 1964 was $35,109,000,000, of which taxes collected by the three levels of government took $12,184,000,000 or 34.7 per cent.

The number of seats in Canada's House of Commons was increased from 235 to 245 in 1925, to 262 in 1949, to 265 in 1953.

The provincial and federal governments provide Canadian universities with about $250 million a year for current expenses and plant-fund account.

The southern prairies hold the record for the highest temperature ever recorded in Canada, 113 degrees.

From 1926-30 to 1963 infant mortality in Canada was reduced from a rate of 94 deaths per 1,000 live births to 26; as a result of these reductions, in 1963 approximately 36,000 children lived to their first birthday who would have died in 1926-30.

In 1955 government transfer payments to persons in Canada totalled $1,737 million, or 8.8 per cent. of all personal income; in 1964 such payments totalled $4,159 million, or 11.8 per cent. of all personal income.

## WICKS' WEEK

—By BEN WICKS




"Can I borrow your dress tonight, Granny?"

# The Seventh Column

If you pack a set of golf clubs, if you tour the odd bit of real estate in pursuit of a better score, or if you just watch the game, you have no doubt heard the expression "Straight down the middle." It refers, of course, to a golf ball which has just been hit squarely and is soaring smoothly down the middle of a nice long fairway. It doesn't happen too often for the week-end duffer. But when it does even your worst enemy stands back and watches this thing of beauty, thinking to himself, "Well, we won't have to look for his ball this time."

*And with golf just around the corner both the pros and the duffers are cleaning up the clubs and making ready for what undoubtedly will be a record smashing season in the world of golf. All of which is a nice way to make with a few words this week on golf and some of the ingredients necessary to the game.*

For instance, take the golf ball — that hard and costly little sphere which we try desperately to hit with all our might in a straight line. The perfect golf ball must weigh 1.62 ounces and measure 1.78 inches in diameter. The surface should be covered with 336 dimples, each cut exactly 13½ one-thousands of an inch deep. When a golf club strikes the little white ball in just the right way, the impact will probably last no longer than one five-thousandth of a second and will exert a force equal to 300 horsepower. The ball will very likely leave the tee at roughly 120 miles per hour.

*About golf the late W. C. Fields once said, "It's a form of torture but I love it." Maybe that's why we keep coming back each season to again hook, slice and scar the face of the little ball if we are lucky enough not to lose it. Indeed it is expected that this year there will be well over 600,000 Canadian citizens taking to the greens on more than 800 golf courses scattered across the land.*

Lest you think this is a lot of nonsense let's look at the more practical side. Golf does offer some darn good exercise providing we aren't too worried about burning up the course every time we put on the spikes. It also contributes greatly to the Canadian economy. For instance, total sales this year for clubs, balls, membership fees, clothing lessons and other essentials will run between 25 and 30 million dollars. And this business is expected to increase 10 per cent per season.

*In the manufacture of a good golf ball it is reported that the process takes 15 days — and 21 different processes are used (these are the facts supplied by one of Canada's leading manufacturers of golf equipment — the Campbell company). It takes 16 days to make a good golf club with things like weight, pitch, shaft, head all being taken into consideration. The dimples on the ball help it to take flight properly. Without them backspin (whatever that is) would not be possible. If the dimples were shallower the ball would not go so far and if they were deeper the golfer would have difficulty in getting the ball off the ground. In a sense, much the same reasoning for ice pebble in curling — both the ball dimples and the ice pebble are associated with friction, speed and direction.*

There's a lot more about golf but, perhaps, one of the interesting sidelights which will interest Joe Duffer is the calibre of ball. It goes without saying that a more expensive ball is a better ball, will last longer and will go farther. But the manufacturers could make a ball that could be hit beyond the green every time, regardless of the length of fairway. But, if this were the case present day golf would become obsolete and you and I would be world beaters instead of golf losers. To-day's regulations state that a golf ball must not have an initial velocity exceeding 225 feet per second when struck by a club. So the makers of golf balls must stress every phase of manufacturing to make the ball as "true" to regulations as humanly possible.

*Of course, the name of the game is "Head down, follow through and straight." So with this little bit of background we're wishing you a most pleasant golfing season. And here's hoping you finally break an even hundred — on the first nine at least!*

See you at the 19th hole. We like it there. You can't tell a good golfer from a bad one.

## THE MEMBERS REPORT

# From Toronto by Fred M. Cass

The Ontario Legislature has adjourned for the Easter Recess. It has to its credit for the eleven weeks of Session so far this year a very considerable amount of new legislation as well as approval of the estimates of six Departments of Government. Those of the Department of Mines were completed this past week in short order as there appeared this year to be little interest among the Members in our great mining industry.

Debate on the budget continued and ordinary business of the House to clear the Order Paper — that is — readings of Bills, House in Committee of the Whole, discussion of resolutions, consumed the balance of the short week's sitting.

The Re-Distribution Bill for the Ontario Legislature was introduced by the Premier just before the House adjourned. The new provincial electoral map of Ontario makes a great many changes in riding boundaries and increases the number of ridings to an all time high of 117. The boundaries of Grenville-Dundas remain the same but in Stormont there is a notable change as the north, or rural half of the County is added to Glengarry Riding.

The Premier and the Minister of Economics and Development introduced into the House a White Paper and supporting legislation to provide greater guidance and financial aid for Regional Development bodies. These, formerly known as Associations, are now to be named Councils so that our Eastern Ontario Development Association becomes the Eastern Ontario Development Council. While the White Paper expressly draws a line of careful demarcation between regional development as contemplated in the legislation introduced, it is quite plain that the provincial government is cautiously moving into the regional government concept by such indirect methods.

# From Ottawa by Mrs. Jean Wadds

This was one of the most historic weeks in Canada's capital. Whether or not there will be much direct effect upon Canadian Society, another Chapter was added to the centuries old problem of how to deal with crime.

The Debate on Capital Punishment was split with other parliamentary business intervening between the first two days and the last two days, Monday and Tuesday of this week.

There was considerable planning and organization done, both leading up to and during the debate, by those who wished to abolish the death penalty.

An early attempt to influence was the "behind the scenes" pressure for political wisdom. It was suggested that this was a very dangerous debate politically and expressing an opinion would do nothing but lose votes for any politician.

The second technique was the enthusiasm of the abolitionists for getting into the debate early.

Because many people who favoured retention of Capital Punishment did not speak in the Debate of 1960, there was a wrong impression amongst the abolitionists that most everyone agreed with them.

Newspapers and television reporters fell into this trap and also were misguided by the lobbying pressures of abolitionists and their organizations.

I had known the movement right from the beginning and had seen personal experience, which could in every utterance be contradicted by other opposite personal experience, built into a cross country organization. In many cases the groups were not what they looked on paper either in numbers or conviction.

Many members of Parliament took the trouble, and had the opportunity, to discover another level of opinion. In almost all instances personal contact uncovered a strong desire amongst Canadian citizens to retain capital punishment. These people were not organized into groups or encouraged to write to Ottawa, and mostly unaware that such organization was being done on the other side of the argument.

The results of the voting in the House of Commons which was clearly and distinctly decisive in favour of retaining Capital Punishment, was reported poorly. An effort was made to make it looks so close that it was not really indicative. This was not so. 143 to 112 is definitely indicative.

As those close to debates know, reporters had talked to what they thought were influential personalities in each party, but they missed many sturdy characters who will not be badgered, pushed or pressed into giving up their convictions.

Many MP's were in close touch with their constituencies in this matter and felt sure of mutual understanding.

There were a few disappointments. Some MP's right until the vote attempted to count noses and get on the winning side, but on the whole, members came to their conclusions over a long period and were not very much influenced by colleagues who had followed exactly the same process.

It seemed that lawyers tended to favour the abolition, but it was soon felt that their experience was too personal and too isolated. They leaned heavily on their dislike of watching a hanging, but it was felt that they ignored the other side of this argument, that they would have disliked watching the murder just as much or more.

Some MP's had seen murders and their feelings for retaining Capital Punishment were deep and strong and unchangeable.

It seems to me quite misguided to assume that there will be a continuous swing over to abolition thinking. This is just not so, and based on the false premise that those who wish to retain Capital Punishment are unthinking and stupid.

It is not automaticaly clever to change something and much good weighing of values went into this vote on Capital Punishment.

# THE NEWS in Brief

## Drama Festival

The cue was comedy and a capacity crowd in the auditorium of North Dundas District High School on Friday evening and even the adjudicator had to laugh. Head of the English Department at the Eastern Ontario Institute of Technology, Peter Cochrane had both praise and criticism for the players from five district high schools.

Mountain District High School took a large share of the laurels with their winning production of "My Cup Of Tea." The Barkley Trophy was presented to the Mountain players by Michael Kennan of Carleton University. Leading actress in the Mountain presentation, Sharon Christie was named best actress and Linda Berry of the same production best supporting actress.

Robert Barkley of North Dundas emerged as the best actor for his leading role in the NDDHS presentation of "If The Girls Date The Boys."

The event was the first Seaway Drama Festival and schools from South Grenville, South Dundas, Mountain District, Osgoode Township and North Dundas came before the admiring eyes of parents and friends and the critical eyes of the judges.

## Best Orators

Two 17-year-old Grade 12 students from St. Patrick's College, Ottawa, and Osnabruck District High School, Ingleside, won top honours in the secondary school Eastern Ontario Public Speaking finals in Kemptville on Friday.

Marc Connors of Ottawa won the Ontario Hydro Cup and a set of world dictionaries as top prepared speech contestant. His address was on "World Federalism." Andrew Pipe of Ingleside topped the impromptu division and won the Ontario Hydro Shield and a world atlas. He spoke on "Canada, To Live In Or Leave."

Six finalists from 10 Eastern Ontario counties took part in the events sponsored jointly by Ontario School Trustees Association and the Ontario Hydro Electric Commission. Winners advance to the finals in Toronto next Monday.

Judges were Mrs. D. Cooper, Nelson Hawn and E. J. W. Warren, all of Kemptville.

## Farm Income Up

Farm net income was up in 1965, according to recent preliminary estimates by the Dominion Bureau of Statistics. There are two ways of measuring farm net income.

Realized net income amounted to $1,716.7 millions, up 12.5% ovr $1,526.1 million in 1964 and 23.5% more than the five year average for 1960-64. During 1965, record high farm cash receipts more than offset a continued rise in farm operating expenses. Realized net income is income from farming which is left after operating expenses and depreciation is deducted.

Total net income amounted to $1,785.3 million, up 25% over $1,432.0 million and up also 25% over the five year average. The increase in total net income was due not only to greater farm cash receipts, but also a substantial rise in farm inventories of grains in the Prairies as a result of higher production last year. Total net income is the same as realized net income, only adjusted to account for any changes in inventories of livestock or crops on farms between the start and finish of the year.

## Check Car Costs

Automobile expenses are being checked more closely than ever before by taxation department officials.

Taxpayers may be required to produce vouchers to support their claims for the business portion of expenses in the future. This tightening of regulations resulted from a survey of "expense account living" carried out by the taxation department last year.

While Canadians do not appear to share the lavish entertainment habits of the American counterparts, the survey did reveal considerable misuses of business automobiles for personal purposes.

## Grade 13 Exams

Ontario secondary schools will take over sole responsibility for conducting final Grade 13 examinations in 1968. During the next two years teachers' marks will carry more weight than those of the provincial education department which now conducts the exams.

Education Minister William Davis said applicants for university entrance starting in 1968 will be required to take aptitude and achievement tests given by the department for admission to university and college.

The government will set the exams for each of the next two years but teachers' marks will account for 35 per cent. of a final mark rather than the previous 25.

## Awarded Contract

H. S. Lannin Limited, Winchester, has been awarded a $40,253 contract for the construction of a post office at Iroquois. The successful bid was the lowest of three qualified tenders opened on March 9, the high tender being $42,750.

Facing on Highway No. 2, the building, measuring 38 by 53 feet, will be one storey without basement. Of concrete foundation and frame construction, it will be gypsum board with a plywood dado and the floor vinyl asbestos tile. Heating will be by gas and a truck yard and loading platform will be provided at the rear.

Construction is to be completed in four months.

# Centennial Report



1867 1967 by JOHN W. FISHER CENTENNIAL COMMISSIONER

**Report No. 3**

What small town or city in Canada has not been served, at some time in its history, by a Chinese restaurant or a Chinese laundry? Our communities have been built by the contributions of many cultures and it occurs to me that too often the contributions of the Chinese have been overlooked.

In earlier times the Chinese provided the backbone of labour for railroad building. They were the cooks in mines and lumber camps. Gradually they developed small businesses and provided services to communities which few others were prepared or able to offer. They still do that today and scores of small communities would have no public eating places if it were not for Canadians of Chinese extraction. Also they provide a cultural addition to our cities with their glamorous and interesting modern "Chinatowns".

These contributions I have mentioned are some of the more noticeable ones. Chinese Canadians today are active as well in most other areas of modern society — in the arts, the professions, in business, even in politics. For example Mr. Peter Wing recently became the first Chinese Canadian to be elected mayor of a Canadian city, at Kamloops, B.C.

The people of Vernon, B.C., are quite aware of the contribution the Chinese have made in the development of their community. What has made them more aware recently is an offer by the Chinese community of Vernon to build a tea house as a Centennial project in the city park. Walter Joe, spokesman for the Chinese community's Freemasons and Dart Coon Club, told the city council that some of the oldtimers wanted to build the tea house as a reminder of the new and old cultures.

I can agree heartily with the Vernon News which commented in one of its editorials: "Chinese Canadians should be saluted on their desire to play a part in celebrating the 100th anniversaries of B.C. and Canada. In this way their part in the building of a nation, which we tend to overlook, can receive the recognition it deserves."

The first Chinese arrived at Vernon 60 to 70 years ago and the community reached 700 people around the time of the First World War. The News states that they went to Vernon in force with the building of the railroad and earlier some took part in the Cherryville gold rush. "They stayed to provide the labour needed to operate canneries and the agricultural industry. It was menial labour because they lacked the education and knowledge of the language to get better jobs.

"But the Chinese established themselves as hard workers and good citizens. Many became prosperous businessmen and played a significant role in the community's development." I might add that, whenever the Chinese were allowed to bring up families in Canada, they strove to give their children higher education.

It is easy to see that the Centennial is not only an occasion of celebrations. It is a time when we are reminded that Canadians of all backgrounds have developed this country and that we cannot afford to think that any group of us can be self-sufficient in isolation. I believe that the Centennial projects — the big ones being conducted on a national scale and the small ones, like the Vernon tea house — will remind us that Canadians originated from societies and cultures all over the world and will increase our understanding of each other's way of life and point of view.

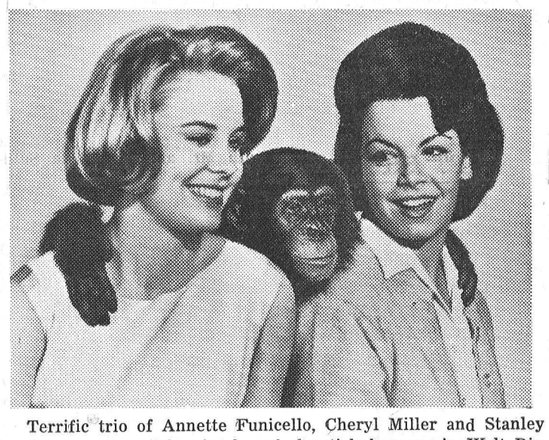

Terrific trio of Annette Funicello, Cheryl Miller and Stanley the Chimp accomplish miracles of slapstick humour in Walt Disney's technicolor feature, "The Monkey's Uncle" that also stars Tommy Kirk as the screwball genius of Midvale College. This week-end, April 14-16 at The Winchester Theatre. A family fun show.





IT'S TRUE!

And the proof of the pudding is that more and more people are using Press Want Ads. (Classifieds if you wish) to buy, sell, hire or rent each week. Where else can you meet 10,000 potential customers for so little money? And Spring's the time to put Want Ads. to work for you, to make money for you! Why not see for yourself? Just phone 774-2524, or drop in and see us at The Winchester Press.

# News From Mountain and District

## Mountain

Mr. and Mrs. Wilfred Utman and granddaughter, of Carleton Place, were Sunday visitors of Mrs. Gordon Robinson.

Mr. and Mrs. Leslie Dawson of St. Lambert, Que., were week-end visitors of Mrs. Jessie Dawson.

Mr. and Mrs. Roy Hastings and family of Ottawa were Sunday callers on Mrs. John Cameron.

Mr. and Mrs. Jud Imrie and Mr. and Mrs. Earl Roach and Penny spent Friday visiting Mr. and Mrs. Garfield Wright in Cardinal.

Mr. and Mrs. Earl Murdock of South Mountain were supper guests of Mrs. A. Workman on Sunday.

We are sorry to report Mr. Clayton Johnston is a patient in the Winchester hospital.

Mrs. W. H. Shaw spent Sunday at the home of Mr. and Mrs. Ralph Shaw and family.

Mr. and Mrs. Alex McManus of Osgoode were Saturday visitors at the home of Mr. and Mrs. Doug. Durant and family.

Mrs. Don Kavaner of St. Catharines spent Tuesday at the home of Mr. Harry Christie and Flossie.

Rev. Mr. Hume of Cobourg spent Saturday night at the home of Mr. and Mrs. Wm. Clark and preached in the Presbyterian Church on Sunday.

Callers on Saturday at the home of Mrs. Shaw and Mrs. Christie were Mrs. Ralph Shaw, Miss Mary Shaw of Toronto, Mr. Dick Blaine and Miss Gail Christie of Toronto.

Mrs. Ivan Christie spent Sunday at the home of Mr. and Mrs. Lanson Hyndman and family.

Mr. and Mrs. Leonard Simzer were guests of honour at a family gathering held at the home of Mr. and Mrs. Arnold Simzer on Easter Sunday to celebrate their 56th wedding anniversary.

**NO. TWO 4-H CLUB**

The sixth meeting of Mountain No. 2 4-H Homemaking Club, "Accent on Accessories," was held at the home of Mrs. Hugh Blaine on April 4th.

The meeting opened with the 4-H Pledge followed by the minutes by Betty Lou Loughlin. Roll call was answered with one point to look for while obtaining accessories. Jane Gibson will be commentator for the Fashion Parade at Achievement Day, and Betty Lou Loughlin will be commentator for the exhibit.

The members worked on their hats and purses. Refreshments were served.

## Hyndmans

Mr. and Mrs. George Foster and daughter, Mrs. Mary Harding, of Toronto, spent a few days last week with Mr. and Mrs. Bert Lattimore and Mrs. Janet Lattimore.

Mr. and Mrs. Lawrence Wallace and boys and Bonnie Wallace visited Mr. and Mrs. Ivan Crowder of Brockville on Sunday.

Miss Bonnie Wallace of Prescott visited Miss Nancy Grant over the week-end.

Hyndman U. C. W. met at the home of Mrs. Lawrence Pelton on Tuesday evening.

Mr. and Mrs. Willis Render and family of Oxford Station had tea on Sunday with Mr. and Mrs. Ray Grant.

## South Mountain

Mr. and Mrs. Robert Black and sons, David and Jimmie, of Hamilton, were Easter guests with Mr. and Mrs. Gordon Mulholland.

Mr. Ted Robinson of Picton is spending the holidays at his home here.

Mr. and Mrs. Morley Donnelly of Weston spent a few days the guests of relatives here.

Mr. and Mrs. Maynard Montgomery and daughters, Sharon and Karen, of Toronto, were week-end guests with relatives and friends in Iroquois and district.

Sunday guests at the home of Mr. and Mrs. Eli Montgomery were Mr. and Mrs. C. J. Angst of Kemptville, Mrs. Percy Dillabough and sons, Aubrey and Brett, of Domville.

We extend our sincere sympathy to the Fawcett family in the death of their father, Mr. Spencer Fawctet, who died suddenly at the home of Delbert Fawcett.

Mr. Morley Sullivan of Ottawa spent Easter week-end with Mr. and Mrs. Lyle Sullivan and family.

Mr. and Mrs. Arthur Kenney and Mr. and Mrs. Ralph Kenney of Ottawa were guests with relatives and friends here during Easter week-end.

## St. Andrews' WMS Holds Easter Thank Offering

The Easter Thank Offering meeting of the W. M. S. of St. Andrew's Presbyterian Church was held in the church.

Mrs. Gordon Cumming, president, was in charge of the meeting, assisted by the secretary, Mrs. Samuel M. Graham. A minute's silence was observed in memory of Mrs. Kenneth Thorpe, a faithful and devoted member of the group, who was called to Higher Service March 24th. She was also a life member of the W. M. S.

Mrs. Samuel Graham and Mrs. Russell Beggs had charge of the programme. The Easter service, taken from the Glad Tiding, was followed. Roll call was "Deliver." Rev. J. Hibbs rendered a solo, "Open The Gates of the Temple."

Following the business period and closing hymn, Rev. Hibbs offered prayer and pronounced the Benediction.

## Spencer Fawcett Dies In 88th Year

Spencer Fawcett, well known and highly respected resident of Hulbert, died at the home of his son, Delbert, Fawcett, after a very brief illness. He was in his 88th year.

Born in Matilda Township, he was the youngest son of Simeon Fawcett and his wife, Matilda Armstrong. He attended the local schools, and later took up farming in the district where he was born. In 1903 on November 4th he was married to the former Ruth Wright of England who predeceased him in November 1965. They observed their 62nd wedding anniversary at their home in 1965.

The remains rested at the Armstrong Funeral Home, South Mountain, where service was held, conducted by Rev. James Stewart, pastor of Hulbert and Brinston United Churches, assisted by the Hulbert Choir

Those left to mourn are: five sons, Delbert of South Mountain with whom he resided since his wife's death; Merrill and Fred Fawcett of Hanesville, Basil of Morrisburg, and Orval of Russell; one daughter, Mrs. Ralph Serviss (Mae), of Brinston. One daughter, Rettie Sakry, predeceased him six years ago. Also surviving are 48 grandchildren, 54 great grandchildren, and 3 great, great children, as well as several nieces and nephews.

Interment was in Spruce Haven Cemetery, Brinston. Pall bearers were grandsons of the deceased, Ernest Serviss, Ronald Fawcett, Buddy Fawcett, Raymond Fawcett, Douglas Fawcett and John Fawcett.

Rev. James Stewart conducted the committal service.

The large number of floral tributes and the numerous people who called to pay their last respects showed the high esteem in which the deceased was held.

## Hallville U. C. W.

The United Church Women of St. Andrew's United Church, Hallville, was held Thursday evening at the home of Mrs. Douglas Allen with 20 members present.

Mrs. Franklin Milne, president, presided over the business and several items were discussed.

Mrs. Stanley Coleman and Mrs. Merrill Allen were in charge of devotions with the topic being "Easter."

Mrs. Franklin Milne was in charge of the special ten minutes and demonstrated the 14 point system of accessories.

The May meeting will be held at the home of Mrs. Fenton Hyndman.

An Easter lunch was served by hostesses Mrs. Allen, Mrs. Franklin Milne, Mrs. Chrismire and Mrs. Lorne Hoy.



## Golden Wedding

April 5th was an extremely happy occasion for Mr. and Mrs. Duncan Cameron of Mountain — their 50th Wedding Anniversary. Their family, Mr. and Mrs. Roy Cameron of Ottawa and Mr. and Mrs. Lloyd Cameron of Mountain, were hosts for a wonderful surprise celebration in honour of the event.

About thirty-four guests were present including their sons Roy and Lloyd; five grandchildren, David and Betty Ann Cameron of Ottawa, Mrs. Jim Shaw of Kemptville, Jean Cameron of Ottawa, and Brenda Cameron of Mountain; one great grandson, little Robbie Shaw, and several nieces, nephews and cousins.

Mountain U.C.W. provided the tasty banquet in the appropriately decorated Sunday School Hall of the United Church. A niece, Mrs. C. W. Hutton of Devon. Alberta, unable to attend, made and sent the wedding anniversary cake for the occasion.

Melvin Black of Oxford Station toasted the anniversary couple and mentioned in the fifty years the Camerons had been married, there had been more scientific advances than in the previous one thousand years. Replying, Mr. Cameron recalled that fifty years ago mud on certain roads was axle deep on their buggy.

Among the many beautiful gifts presented was a chair from the immediate family. A bride's book was presented by Mrs. Donald McLauchlan of Kemptville. The book was designed by nieces.

Among congratulatory messages were a scroll from Ontario Premier John Robarts; letters from Rt. Hon. John Diefenbaker, Fred Cass, M.P.P., and Mrs. Cass; Mrs. Jean Wadds, M.P.; Lieut.-Governor W. Earl Rowe and Mrs. Rowe, also on behalf of Her Gracious Majesty The Queen.

Mr. and Mrs. Cameron will look back with pleasure on this event so thoughtfully planned by their loved ones.—Photo by Daykin.

## Hulbert

The sympathy of this community is extended to the family of the late Mr. Spencer Fawcett.

Mrs. Margaret Airth of Winnipeg is spending some time at the home of her parents, Mr. and Mrs. Don Sullivan.

Mr. and Mrs. John Gilroy, Mr. Dale Suddaby and Miss Francoise Duvill had supper on Sunday with Mr. and Mrs. Keith Flegg.

Mrs. Howard Mellan attended a convention in Toronto this week.

Mrs. Pearl Beckstead, Mr. Robert Roberts, Jimmie Beckstead, Christine Mellan and Thelma Aldridge joined Hulbert United Church at the Easter Sunday service.

Mr. and Mrs. Sam Keyes, Mr. Orval Seeley and Mr. Carl Seeley are taking a trip to New York City and Washington.

Mrs. Ronnie Adams and children and Mr. and Mrs. Bill McCargar were visiting relatives in this community over the week-end.

## United Church Women Meet

The April meeting of Hulbert UC.W. was held at the home of Mrs. Keith Flegg on Wednesday evening with a good attendance.

Mrs. Lorne Mellan was in charge of the programme, having for a theme, Easter Worship. Mrs. Sam Keyes was pianist. Mrs. (Rev.) Stewart gave the Scripture reading from John and a reading on prayer was given by Mrs. Arthur Beckstead. Mrs. Ward Mellan showed an interesting film, "Each With His Own Brush," the theme being on the Life of Christ, which was greatly enjoyed. A poem, "Blessings Then Appear," was read by Mrs. Donald Sullivan, and the meeting closed with prayer by Mrs. Delbert Fawcett.

During the business portion the minutes were read by the secretary, Mrs. Lorne Mellan, and roll call was answered by 14 members. The sum of $43. was reported from the Bake Sale held in South Mountain. Thank Offering envelopes were received. Mrs. Keith Flegg and Mrs. Sam Keyes reported on the Presbyterial held in Morrisburg. Mrs. Clifford Thorpe received Easter greeting including two poems, "Step By Step" and "Don't Carry The Burdens Of Tomorrow" from Mrs. S. Stubbins (Mrs. Dr. Hamilton) which were read by Mrs. Howard Mellan.

The meeting closed with the Benediction. Lunch was served by the hostess and committee in charge. A social hour was spent.

Help Fight Cancer With A Check-Up And A Cheque


DURANT'S
Flowers & Gifts
Flowers for all Occasions
SEE OUR GIFT SHOP
Telephone 448-2060
CHESTERVILLE
"WE AIM TO PLEASE"

HYLO
Egg Grading Station
L. KAPELLER, Prop.
Winchester and Chesterville
HIGHEST MARKET PRICES
Paid Daily for our City Trade
2 Electric Grading Machines To Assure You Proper Grade
If it is not convenient for you to bring your eggs to our Grading Stations at Winchester or Osgoode you may leave them at any of the following stores where they will be picked up and your returns left twice weekly:
MacPherson's Store, W. Springs
Miller's Store, Metcalfe

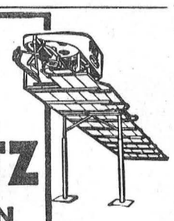
A PATZ BARN CLEANER
IS BUILT . . .
★ stronger!
★ with fewer parts!
★ for rugged use!
★ for easier servicing!
Also Manure Stackers, Silo Unloaders and Cattle Feeders
For Complete Information and Installation see
LORNE ACRES
WINCHESTER
Phone: Office: 774-2605
Residence: 774-2643

H. E. Saunders & Sons
LIMITED
Phone 989-2155 - Inkerman
SPRING SEED SALE
READY...SET...GROW!
SEED OATS
Commercial No. 1 — Treated

| VARIETY | PRICE PER BUSHEL |
|---|---|
| Russell | $1.60 |
| Rodney | $1.60 |
| Garry | $1.70 |

SEED BARLEY

| | |
|---|---|
| Herta | $2.40 per bus. treated |

SEED CORN

| VARIETY | PRICE PER BUSHEL |
|---|---|
| 606 Medium Flats | $7.50 |
| Cow Salad | $7.00 |
| Pride 5 Medium Flats | $13.20 |

SMALL SEEDS — ALL SEEDS NO. 1 PRICED PER LB.

| | | | |
|---|---|---|---|
| Birdsfoot Trefoil | 98c | Climax Timothy | 33c |
| Red Clover Lasalle | 48c | White Dutch Clover | 58c |
| Vernal Alfalfa | 64c | Red Clover, double cut, | 38c |
| Canadian Brome | 23c | Meadow Fescue | 36c |
| Orchard Grass | 29c | Ladino | 74c |
| Canadian Timothy | 29c | Alsike | 25c |

All Small Seeds packed in 50-lb. bags. For orders less than 50 lbs. add 2 cents per lb.
Order Early As Prices Will Probably Advance At Seeding Time.

H. WINSTON ALGATE
OPTOMETRIST
Office will be open in Chesterville, at P. J. Gilroy's Jewellery, April 7 and 21.
For Appointment — Call 448-2355
"To Avoid Confusion" Make Appointments Well In Advance

OK USED CARS
GENERAL MOTORS DEALER
Johnston Motor Sales
(Kemptville) LIMITED
Kemptville, Ontario — Phone 258-3403

for the FINEST in all
PLUMBING AND HEATING NEEDS
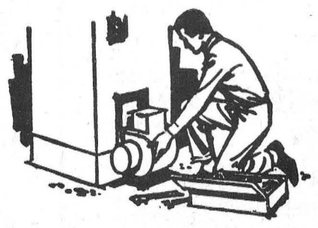
INCLUDING FURNACE INSTALLATION AND REPAIRS, BATHROOM AND LAUNDRY FIXTURES, ETC.
FOR FREE ESTIMATES CALL
Docksteader Brothers Limited
Phone 774-2600 - Winchester

Wincrest Dairy

your best milk buy,
ask us why!
YOUR DAIRY NUMBER 774-3630
Basil Dawley & Sons
WINCHESTER, ONTARIO

Do It Now...

Take advantage of our Once-In-A-Season SPECIAL
FIRST QUALITY
VINYL ASBESTOS FLOOR TILE
at 11½c each
Six Colours to choose from at this exceptional low price. In stock now for your added convenience.
GIVE ANY ROOM ADDED BEAUTY AND ATMOSPHERE WITH LUXURIOUS VINYL ASBESTOS FLOOR TILE.
Come In To-day!
Sale Ends April 15th
Always A SAVINGS At A PAL Yard
H. S. LANNIN LTD.
LUMBER and BUILDING SUPPLIES
PHONE WINCHESTER 774-2637

# Williamsburg District News

## Strader's Hill

The sympathy of this community goes out to Mrs. Ralph Serviss in the passing of her father, Mr. Spence Fawcett, of Hulbert, and to the brothers and sisters of the late Hugh Barkley of Elma and Dundela who passed away in a Brockville hospital.

Mr. and Mrs. Elburn Werely of Cornwall had dinner last Sunday with Mr. and Mrs. Geo. Hummel.

Mrs. Ernie Serviss had supper Wednsday with Mr. and Mrs. Alton Riddell and Mrs. Bertha Hanson

Mrs. Ethel Bolton and Miss Edna Swerdfeger had dinner on Sunday with Mr. and Mrs. Lloyd Beckstead and family.

Mr. and Mrs. Mahlon Beckstead and grandson, of Prescott, had supper Sunday wtih Mr. and Mrs. Johnny Beckstead and family.

Mrs. Bertha Hanson is visiting friends at Iroquois for a few days.

Mr. and Mrs. Doug Gow of Williamsburg and Mr. and Mrs. Raymond Eldridge and girls of Welland spent Friday evening with Mr. and Mrs. John Wells.

Mrs. Ernie Serviss spent last Tuesday with her parents, Mr. and Mrs. Acil Cook and family of Hainsville.

Messrs. Donnie Wells, Eric Casselman, Glen Casselman and Garnet Empey attended the hockey match at Sherbrooke on Sunday.

Mr. John Riddell and children spent a few days with Mr. and Mrs. Alton Riddell.

Mr. and Mrs. Mahlon Beckstead and grandson of Prescott spent Sunday evening with Mr. and Mrs. Lloyd Beckstead and family.

Mr. and Mrs. John Wells spent Easter Sunday with Mr. and Mrs. Doug Gow of Williamsburg.

Misses Carol Casselman of Toronto and Margaret Casselman of Paris, and Mr. Doug. Smith of Morrisburg spent the week-end with the former's parents, Mr. and Mrs. Ivan Casselman and family.



Elizabeth Taylor and Richard Burton defy convention when they fall in love in the dramatic story of "The Sandpiper." A vibrant love story in colour at The Winchester Theatre Monday, Tuesday and Wednesday, April 18, 19, 20. (Restricted).

## Winchester Springs

Mrs. Keitha Morrow of Winchester spent Easter with her mother, Mrs. Abram Bailey.

Mrs. Egerton Barkley, Gerald, Jean and Brian, of Elma, called on Mrs. Thos. Cunningham on Easter.

Mr. and Mrs. Ralph Allison spent Easter with their sons in Kingston and Belleville.

Mr. and Mrs. Arthur Adams accompanied Mr. and Mrs. Earl Adams of Kars and visited relatives in Whitby, Hamilton, St. Catharines, Oakville and Winona over the Easter week-end.

Mr. and Mrs. Irwin Holmes spent Easter week-end in Watertown, N. Y.

Michael and Paige Allison of Belleville are spending Easter holidays with their grandparents, Mr. and Mrs. Ralph Allison.

Mrs. Marion Richardson, of Canton, N. Y., Mrs. Bessie Blanchard of Potsdam, Mrs. Ella McIntosh and Miss Winnifred Shaver of Winchester visited Mr. and Mrs. Wm. Clark last Tuesday.

Mr. and Mrs. Otha Thorpe of Winchester were callers in town on Thursday enroute to Newmarket where they spent the week-end with Mr. and Mrs. Erroll Thorpe and son.

Michael Allison, of Brinston, is visiting this week in Winchester Springs with Mr. and Mrs. Ralph Allison.

Mr. Clair Robinson spent Easter week with his brother, Mr. Carl Robinson, of Truro, N. S.

## Elma

Mrs Melvin Dillabough left Thursday on a conducted tour to New York, Washington, D. C. and other points of interest.

Mr. and Mrs. Graham McPherson spent Good Friday with Mr. and Mrs. C. M. Killen and girls of Kingston.

Gary Dillabough, Ralph Smith and Noel Payne of Ottawa are spending some time in Miami, Florida.

Mrs. B. M. Loucks accompanied Mrs. Arnold Barkley to Cornwall on Friday.

Mrs. Ellis Casselman, Cornwall, spent a few days with her twin sister, Mrs. Melvin Dillabough. While here the sisters celebrated their birthday.

Sympathy is extended to Brock and Dwight Barkley in the death of their brother, Hugh Barkley.

Mr. Frank Brown and Miss Elizabeth Brown, of Ottawa, and Miss Susie McMillan of Chesterville were dinner guests of Mr. and Mrs. Andrew McMillan on Saturday.

Mr. and Mrs. Raymond Smith, Jill and Judy, of Scarborough, were Easter week-end guests of Mr. and Mrs. Andrew McMillan.

## Colquhoun

Mr. and Mrs. Dale Swerdfeger and Rhonda, of Manotick, visited Mr. and Mrs. Ernie Swerdfeger.

Mr. and Mrs. Ernie Bellemore and Mr. and Mrs. Dalton Hummel and girls of Ottawa visited Mr. and Mrs. Kenneth Hummel over the week-end.

Mr. and Mrs. Ralph Colquhoun of New Liskeard, Mr. and Mrs. Alister Colquhoun of Shawinigan Falls, Mr. and Mrs. Garry Warren of Three Rivers, and Mr. and Mrs. Irving Cochrane of Toronto were guests over the holiday week-end of Mr. and Mrs. George Wright and Mrs. Beatrice Colquhoun.

Mr. and Mrs. Arthur Brownell of Kingston were Friday tea guests of Mr. and Mrs. Clarence Countryman.

## Easter Thank Offering Service

The Easter Thank Offering meeting of Winchester Springs U. C. W. was held Thursday evening, April 7, in the church hall, with 26 ladies present. Mrs. Ralph Allison welcomed all and read a poem, "Easter" followed by prayer. Roll call and the minutes were read. Those present contributed to an "In Memoriam" gift for the late Miss Emma Munro.

Mrs. Ray Casselman read the correspondence, and the group accepted an invitation from Williamsburg U.C.W. to their Thank Offering meeting on April 19th. Mrs. Denzil Robinson gave a paper on Christian Stewardship, "Growing Into Life." Mrs. Fred Link reported on Christian Citizenship.

A very impressive worship service with the theme, "Light Of Easter" was conducted by Mrs. Earl Munro, who opened with a poem, followed by a hymn. Mrs. Lee Baxter read the Scripture from John. Explanation was given by Mrs. Munro with prayer by Mrs. Irwin Holmes. Offering was received by Mrs. Irwin Holmes and dedicated by Mrs. Munro. The guest soloist, Mrs. Keays, of South Mountain, sang "Were You There" accompanied by Mrs. Hilliard Boyd at the piano.

An inspiring address, "Whom Do You Say That I Am?" was given by Mrs. Wm. Black of South Mountain, who was introduced and thanked by Mrs. Munro. The meeting closed with prayer.

A delicious lunch was served by the ladies in charge, Mrs. Earl Munro, Mrs. Irwin Holmes, Mrs. Geo. Edwardson, Mrs. Arthur Adams and Mrs. Lorne Ball.






## Williamsburg

The Misses Doris Whitteker, Gladys Garlough and Anne Trickey have returned home after an Easter bus tour which took them to Washington, D.C., Williamsburg, Virginia, and New York City.

Mr. and Mrs. Garnet Weegar and Mrs. Dorothy McCormick were dinner guests of Mr. and Mrs. Rex Weegar of Morrisburg on Sunday.

Mr. and Mrs. Glen Ferguson and Ernest and Mr. and Mrs. Arden Trickey were Easter guests at the home of their parents, Mr. and Mrs. W. E. Trickey.

## Glen Becker

We extend our sympathy to the family of the late Mrs. May Mattice whose death occurred on Saturday at the Winchester hospital.

Callers on Mr. P. E. Larose over the weekend were Mr. and Mrs. Roy Kennedy of Brockville, Mr. Bruce Baldwin and Mr. Angus Hurley of Kingston.

Mr. and Mrs. Earl VanAllen of Iroquois called on Mr. and Mrs. Howard Saddlemire on Saturday afternoon.

Visitors over the Easter weekend of Mr. Dalton Saddlemire were Mr. and Mrs. Darrell Miller and boys of Pointe Clare and Mr. and Mrs. Frank Kennedy and family of Brockville.

Mr. and Mrs. Donald Shaver spent Good Friday with their daughter, Mrs. Lyle Casselman, Mr. Casselman and family at Rowena.

Misses Adele and Helen Resmer of Woodstock are spending the Easter holidays with their grandparents, Mr. and Mrs. Ernest Trickey.

Mrs. Mabel McIntosh and children were Easter week-end guests of her parents, Mr. and Mrs. Bernice Merkley.

Mrs. Ralph Casselman is a patient in the Winchester District Memorial Hospital. Her many friends wish her a speedy return to good health.

Miss Jean Locke of Toronto and Mrs. Bill Rowe of Newton Robinson were week-end guests of their mother, Mrs. Blanche Locke.

Mr. Ross McMillan of Bowmanville spent Easter week-end with his parents, Mr. and Mrs. Frank McMillan.

Easter week-end visitors at the home of Mr. and Mrs. Clifford Casselman were Mr. and Mrs. Herman Little and Paul of Toronto.

Mr. and Mrs. Robert Martindale were holiday week-end guests of Mr. and Mrs. Ross Beckstead.

Mr. and Mrs. John M. Jackson of Kemptville spent last Thursday with the latter's sister, Mrs. John Erratt.

Easter visitors of Mrs. John Erratt were Mrs. Graham Wells of Colquhoun, Mervin Wells of Ottawa, Mr. and Mrs. Morley Erratt and family of Winchester, Mr. and Mrs. Gerald Erratt and family of Morsisburg, and Mr. and Mrs. James Fulton of Hulbert.

Mrs. Harry Hollister returned home on Thursday after spending three months in Florida.

Mr. and Mrs. Richard McIntosh and boys spent Easter week-end with Mr. and Mrs. Arthur Mizener of Foster, Que.

Mrs. Lillie Tracey and Mrs. Eva Grandmaison and Earl Casselman, all of Winchester, were guests on Sunday of Mr. and Mrs. Ward Casselman.

Mr. and Mrs. Ray Merkley of London were week-end visitors at the home of Mr. and Mrs. Bernice Merkley.

Spending Easter with Mr. and Mrs. Ross Wingard are their daughter, Mrs. Jon Kent, and Mr. Kent.

Mr. and Mrs. Mike Mihalik and family of Toronto spent Easter week-end with Mr. and Mrs. George Strader of Williamsburg.

## Attend Centennial Conference At Cornwall

Four members of Williamsburg Centennial Committee attended the special seminar in Cornwall last week conducted by the Ontario Department of Tourism and Information. Accompanying the chairman Ramon Casselman were Mrs. Parker Locke, Mrs. Raymond McIntosh and United Counties Warden Don Kyle. More than 120 district delegates representing communities from across the United Counties attended the informative seminar.


Equipment Rentals

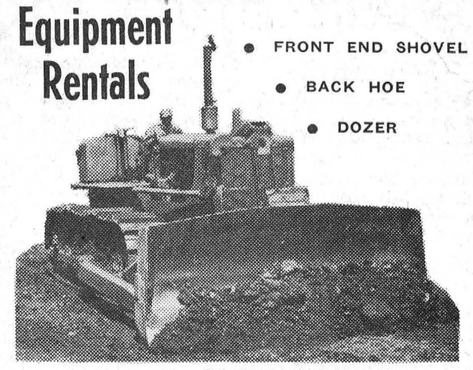

- FRONT END SHOVEL
- BACK HOE
- DOZER

GOOD TOP SOIL

- CRUSHED GRAVEL FOR DRIVEWAYS
- STONE FOR WEEPING TILE BEDS
- COARSE PIT RUN GRAVEL
- BEST CEMENT GRAVEL
- EARTH FOR FILL

SEPTIC TANK INSTALLATION
WE CAN INSTALL YOUR COMPLETE SEPTIC TANK SYSTEM INCLUDING TANK, WEEPING TILE, STONE FOR BED, ETC. AS WELL AS THE NECESSARY EXCAVATING WORK. FREE ESTIMATES GLADLY GIVEN. CALL TO-DAY.

— FOR DELIVERY CALL 989-2046 —

Forbes BUILDING MATERIALS
HALLVILLE, ONTARIO



Volume Value Days

at your Chrysler dealer's!

Big savings! Big values! Right now—to celebrate the biggest sales year in Chrysler history! Trade now—AND SAVE—on all the exciting '66 Chrysler products . . . during Volume Value Days!

Plymouth FURY

Save on Fury! The big-action car! Big performance — power choice up to the 440 cubic inch Commando V-8. Big on sports options. Big ride. Big comfort. A man's kind of car!



Sport Fury
2-Door Hardtop
Wheelbase 119 ins.

Belvedere

Save on Belvedere! The HOT new Belvedere! Now more than ever designed to fit a young family's budget. Powerful 6 cylinder and V-8 engines — three series. Price — JUST RIGHT! Go Belvedere!

Belvedere Satellite
2-Door Hardtop
Wheelbase 116 ins.

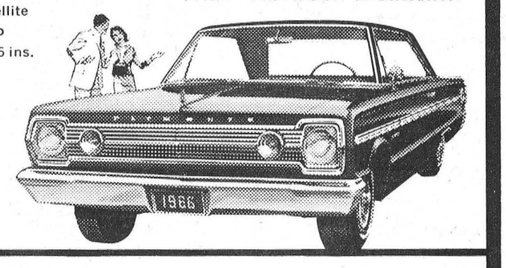

Coronet by Dodge

Save on Coronets! The swinging Coronet sizzles — especially with its optional 383 Commando V-8. Ten beautiful models in three swinging series. Get with it — Coronet by Dodge!



Coronet 500 2-Door Hardtop Wheelbase 117 ins.

Dodge

Now . . . you get even more car for your money —

Save on Dodge! Everything's big — except the price. Performance up to the 440 cu. in. scorcher. Big-car ride, big-car luxury. Get more — get Dodge!



Dodge Monaco 2-Door Hardtop Wheelbase 121 ins.

CHRYSLER

The Chrysler way of life has never been so easy to attain. Chrysler luxury and quiet elegance — matched with the mightiest engines in Chrysler history! Move up — to Chrysler!

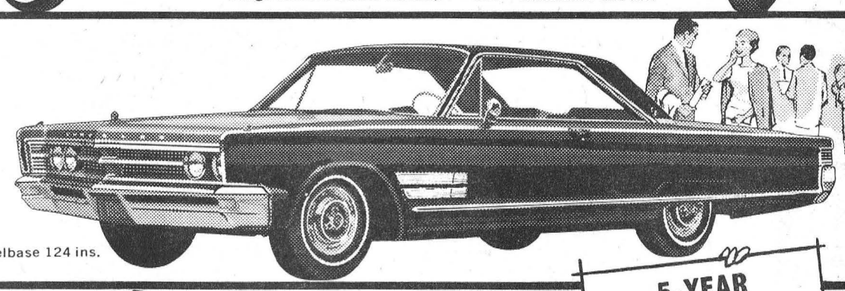

Chrysler Sport 300 2-Door Hardtop Wheelbase 124 ins.



Signet Convertible
Wheelbase 111 ins.

Valiant

Valiant popularity pays off for you. Sales leader in its class year after year, and still going strong. Now more than ever — nobody beats Valiant for value!

5-YEAR 50,000-MILE POWER-TRAIN WARRANTY

Canada's greatest "Buyer Bonus"! Includes both parts and labour. Covers defects in material or workmanship for 5 full years or 50,000 miles, whichever occurs first. Your Chrysler dealer has all the details.



Value's "bustin' out all over" at these Chrysler dealers!!

FREE OFFER "TRUE VALUE" NEW CAR BUYER'S GUIDE
Comparative facts on all the popular 1966 cars TO HELP YOU MAKE YOUR NEW CAR BUYING DECISION
AT YOUR CHRYSLER DEALER'S IT'S FREE

CHRYSLER CANADA LTD.

SEE PLYMOUTH, VALIANT, CHRYSLER AT THIS DEALER
W. J. L. BOYD & SONS LIMITED
St. Lawrence St., Winchester, Ontario.

SEE DODGE, VALIANT, CHRYSLER AT THIS DEALER
STEINBERG MOTOR SALES LIMITED
Main Street, Williamsburg, Ontario.



TOP QUALITY SEED

*We carry a complete stock of high quality forage seeds including all the old standbys as well as many of the newer recommended name varieties, such as:*

**ALFA ALFALFA**—Grows earlier in the Spring, provides early aftermath pasture.

**ELNAR ALFALFA**—A blend of adapted varieties.

**FRODE ORCHARD GRASS**—Taller, leafier and about a week later than common orchard.

**U.S. LINCOLN TYPE BROME** — More vigorous and higher yielding than Canadian Brome.

*So when it's seed you need come in and see us. We specialize in prompt service and competitive prices.*

ASK FOR YOUR COPY OF THE 1966 FIELD CROP RECOMMENDATIONS AS WELL AS OTHER PAMPHLETS WE HAVE AVAILABLE

D. L. Berry & Sons Ltd.

South Mountain 989-2880 Winchester 774-2522

# CANADIAN TIRE CORP'n

# APRIL SHOWER OF SAVINGS

## VIGORO 10-5-5 PLANT FOOD FOR TURF






**2.98** 50 lb. BAG

Compare at $4.75

### Manufacturer's Clearance!

Here's a timely Special Offer you won't want to miss no matter what the color of your thumb. A combination of slow and fast acting Nitrogen for quick greening and long lasting beauty. 50-lb. bag covers 5,000 square feet.

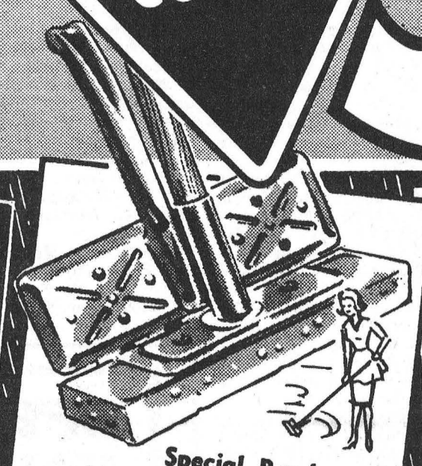

Special Purchase!

### SPONGE MOP

Compare at $1.59

SALE PRICE **1.19**

Big cellulose fast absorbing sponge. Spring loaded squeezer. Long 48" hardwood handle.




WILSON "Hol-Hi"

### GOLF BALLS

3 FOR **2.00** Compare at $1.25 ea.

Made in Scotland! Liquid centre. Famous tough Cadwell cover, rocket-like off-the-tee acceleration, true roll on the green.




Save $1.61

Senior Model

### Basketball Set

Regular $6.49 **4.88**

Professional style. 18" hoop and net with scuff and weather resistant rubber covered ball. Official size and weight.

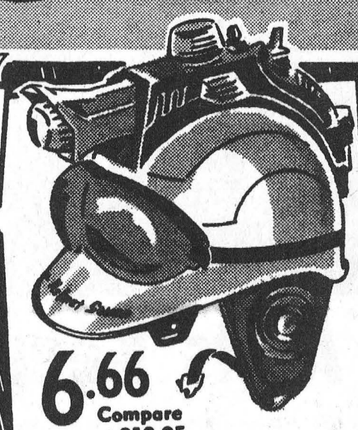

**6.66** Compare at $12.95

### Super-Helmet 7

Action-safety features: Red flasher light, Directional signals, Warning buzzer, Flashlight - Headlamp, Rear reflector, Tinted goggles, Shock-proof helmet.

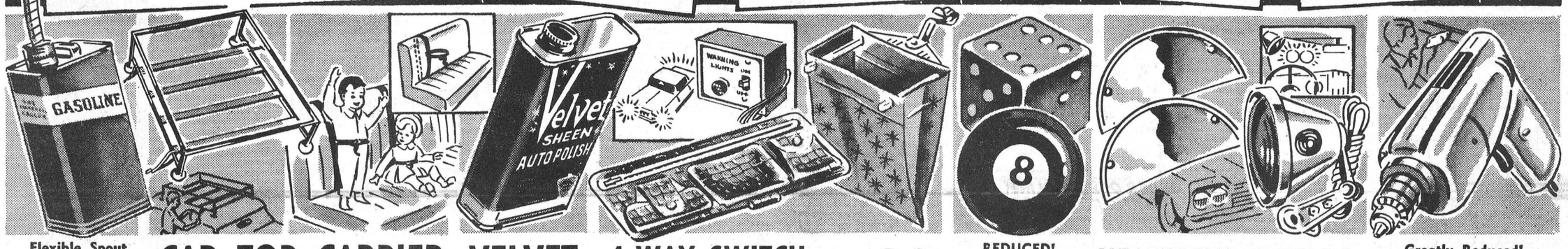


Flexible Spout

### Fuel Can

Reg. $1.19 Sale **.99**

For power mower or boat. Flexible pouring spout and filter; 1-Gallon capacity.

### CAR TOP CARRIER

Space-Saver — extra cargo outside — more passenger room inside. Fits most standard cars. **6.99** Compare at $8.95

Reduced! BABY SAFETY

### HARNESS

Sit and stand-up type. Sturdy nylon webbing, quick release buckle. **1.99** Regular $2.79

### VELVET SHEEN Cleaner - Polish

Reg. $1.49 Sale **.99**

Banish dull road film and revitalize the original factory finish. 20-oz. Can.

### 4-WAY SWITCH — .99

Flashes all directional lights in case of emergency stop. **Reg. $1.89**

### VISOR HOLD-ALL — .66

Attractive, black plastic, simulated alligator design. **Comp. at 99c**

### LITTER BAG — .99

Clips under dash. Vinyl plaid in Red, Blue, Green or Grey. **Reg. $1.19**

REDUCED!

### Gear Shift KNOBS

Regular $1.29 ea. SALE **.99**

Heavy duty plastic. Choice of Black "8" Ball or Red and White "Lucky Dice"

### HEADLIGHT SHIELDS

Use high beam without causing glare. Chrome plated. Dual. **Regular 93c, pr.** **.77**

**For single 7" lights, Regular $1.34, pr. .99**

### BLUE SPOT LAMP

**Regular $1.98** — Designed to filter out glare from approaching headlights. 12-volt **1.66**

Greatly Reduced!

### 1/4" DRILL

**19.99** SALE

**Regular $23.95** — Sensitive trigger switch allows speeds from 0-2,000 r.p.m. 2-amp. motor with double reduction gears. 115-volts.



## SAVE 50% FACTORY DOOR PRICES!




### CUT TIRE COST by 1/2

By special arrangement, your local Canadian Tire Store can now supply Turnpike tires at direct Factory Door Prices, you enjoy savings of up to ONE-HALF from the Catalog List Price plus installation (75c per tire) and freight.

**(No bonus coupons on Turnpike Tires).**

Road Hazard Insured.
No time or mileage limit.

| SIZE | TYPE | 'SAFETY-FOUR' 4-Ply OR Turnpike SAFETY Twin-Ply List Price See Catalog | 'SAFETY-FOUR' 4-Ply OR Turnpike SAFETY Twin-Ply Net Cost EACH | 'SAFETY-FOUR' 4-Ply OR Turnpike SAFETY Twin-Ply Net Cost Ea. (in Pairs) | Turnpike STANDARD 4-ply rating List Price See Catalog | Turnpike STANDARD 4-ply rating Net Cost EACH |
|---|---|---|---|---|---|---|
| Tt—Tube-type T—Tubeless W—Whitewall | | | | | | |
| 5.90/13 6.00/13 | Tt | 20.60 | 9.70 | 9.46 | 13.20 | 6.99 |
| | T | 23.00 | 10.71 | 10.44 | 14.90 | 7.96 |
| | T/W | 25.90 | 11.95 | 11.65 | 21.95 | 9.99 |
| 6.40/13 6.50/13 | Tt | 21.85 | 10.46 | 10.20 | | |
| | T | 24.65 | 11.47 | 11.18 | 15.00 | 8.72 |
| | T/W | 27.75 | 12.71 | 12.38 | 23.30 | 10.81 |
| 7.00/13 | T | 24.65 | 11.82 | 11.50 | ..... | ..... |
| | T/W | 27.75 | 12.85 | 12.50 | ..... | ..... |
| 7.00/14 (7.35/14) | T | 26.40 | 12.03 | 11.70 | ..... | ..... |
| | T/W | 29.65 | 13.19 | 12.85 | ..... | ..... |
| 7.50/14 (7.75/14) | Tt | ..... | ..... | ..... | 13.95 | 7.98 |
| | T | 27.05 | 12.62 | 12.30 | 16.10 | 8.97 |
| | T/W | 30.45 | 13.71 | 13.35 | 25.95 | 11.76 |
| 8.00/14 (8.25/14) | T | 30.70 | 13.77 | 13.40 | 24.80 | 11.56 |
| | T/W | 34.55 | 15.01 | 14.63 | 28.55 | 12.51 |
| 8.50/14 (8.55/14) | T | 32.85 | 15.07 | 14.69 | ..... | ..... |
| | T/W | 36.95 | 16.30 | 15.89 | ..... | ..... |
| 9.00 (8.85)/14 | T/W | 41.60 | 16.29 | 15.89 | ..... | ..... |
| 5.60/15 | Tt | 21.40 | 10.23 | 9.97 | | |
| | T | 23.40 | 11.22 | 10.93 | 14.50 | 8.72 |
| | T/W | 26.45 | 12.46 | 12.15 | ..... | ..... |
| 5.90-6.00/15 (6.85/15) | Tt | 21.40 | 10.81 | 10.54 | ..... | ..... |
| | T | 23.40 | 11.79 | 11.49 | ..... | ..... |
| 6.70/15 (7.75/15) | Tt | 22.55 | 11.28 | 10.99 | 13.95 | 7.98 |
| | T | 27.05 | 12.71 | 12.38 | 16.10 | 8.97 |
| | T/W | 30.45 | 13.72 | 13.38 | 25.95 | 11.76 |
| 7.10/15 (8.15/15) | Tt | 27.65 | 11.95 | 11.64 | 17.30 | 8.99 |
| | T | 30.70 | 13.45 | 13.11 | 19.65 | 9.99 |
| | T/W | 34.55 | 14.48 | 14.12 | 28.55 | 12.39 |
| 7.60/15 (8.45/15) | Tt | 30.20 | 13.13 | 12.79 | 22.55 | 11.08 |
| | T | 32.85 | 14.32 | 13.96 | 25.90 | 12.33 |
| | T/W | 36.95 | 15.55 | 15.15 | 29.80 | 13.47 |
| 8.00-8.20/15 (8.85/15) | T | 36.40 | 15.24 | 14.85 | ..... | ..... |
| | T/W | 41.50 | 16.27 | 15.86 | ..... | ..... |
| 6.00/16 | Tt | 22.25 | 11.04 | 10.76 | 12.85 | 8.64 |

## EXTRA! CASH and CARRY BONUS COUPONS

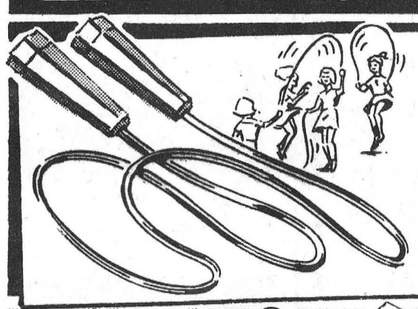

Single or Double Dutch

### SKIPPING ROPES

7-ft. Long SPECIAL **.11** 25-ft. Long Special **.24**

Popular candy-stripe pattern with durable, fluted handles. While they last!

REDUCED! BICYCLE

### AIR HORN

Reg. $1.10 SALE **.77**

Pleasant dual-tone warning signal.




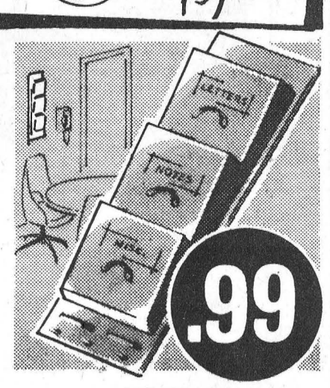


### AUTO BODY FILE

Fast-cutting milled teeth. For concave or convex contour work. **Reg. $2.69** **2.42**

**FILE HOLDER—Reg. $1.98** ..... **$1.66**

### BODY PATCH KIT

Fibreglass. Fixes anything. Covers 144 sq. in. **Reg. $1.59.** **1.28**

### FIX-A-DENT FILLER

Hardens in minutes. Won't shrink. 58-oz. **Reg. $2.19.** **1.77**

### 14-oz. Rubber Mallet

Won't mar or chip painted surfaces. **Regular 98c.** **.80**

### Spreader Applicators

For smoothing out body filler. Set of 3 sizes. **ONLY** **.44**

Save $1.16 — "POP"

### RIVET GUN

Reg. $4.49 SALE **3.33**

Rivets anything. Ideal for home repairs, auto body, etc.

SPECIAL!

### Letter Holder

**Compare at $1.49**

For letters, notes, etc. Attractive white or sandlewood finish. About 18" x 5½"- wide. Hang-up type.

CANADIAN TIRE CORP'n

## CANADIAN TIRE ASSOCIATE STORE

## W. P. HENOPHY LTD.

*Telephone* 535-2845 *Williamsburg*

## EASY TERMS to suit your budget



# Aults Keep Going UP!

Just like walking a baby, the big crane dolleys back with a huge 150,000-lb. tank suspended from its long arm to set it in place at the Ault Milk Products plant. A gentle lowering of the long cable and the tank slipped into place and, with its feet on the ground, it stood tall and erect on its cement base.

Early last week the big tank was moved from its birth on a flat car at the C.P.R. yards to its new home in the yard of Ault Milk Products. The huge crane picked it off the flat car and transferred it to a waiting float. Secure on the powerful truck it was brought back St. Lawrence Street to the Ault plant and there transferred to its newly prepared base. The big tank will hold a stock pile of whey at the ever expanding and developing Ault complex.

In the panorama of the photo the bulk tank is seen suspended from the crane with the tall plant chimney in the background. To the extreme left is another of the village's highest structures, the water tower. The arena can be seen behind the transformer bank that was erected when the Ault Cheese Company building was completed just over a year ago. Behind the tank in the centre of the picture can be seen part of one of the huge Ault tank trucks that travel a badly broken Gladstone Street. — Press Staff Photo.

## Century Farm Marker Project

Carleton Junior Farmers have begun work on a Centennial project of locating and identifying all Century farms in their county.

To qualify as a century farm the farm must meet the following regulations as set down by the Ontario Junior Farmers:

The farm must be resided upon and be in active operation. It must have been owned by direct descendants of the same family for one hundred or more years as of January 1, 1967. An incorporated farm will be eligible if it meets the first two requirements. Each farm qualifying will be provided with a Century Farm sign provided the farmer makes application. Application forms have been mailed to many farmers in Carleton County who may qualify. If an application is not received and your farm may qualify forms can be obtained from Delmer Cavanagh, R. R. 1, Kinburn.

The Century sign is 16 x 19 inches in size and will be painted on both sides. Cost of the sign to qualifying farmer is $1.00, remainder of the cost to be subsidized by the Junior Farmers of Ontario. The signs should be available for erection in October of this year. May 1 is the deadline for application.

## Club 31 Hosts Newlyweds

Mr. and Mrs. Glen Cameron, of New Brunswick, who were married recently, spent the week-end at his parental home here. A reception in Club 31 Hall was held on Saturday night in their honour.

The couple were escorted to their chairs by Mr. Roy Porteous after Mrs. Porteous had pinned a corsage on the bride. Mrs. Audrey Stewart was pianist. Community singing was enjoyed after which Mrs. Bill Portous read an address and Archie Sayant and Roy Porteous presented them with a lovely large mirror on behalf of the community.

Glen thanked all on behalf of his wife, Donna Faye, and himself. Dancing followed with music by Dwayne Acres, Ken McCallum and Mrs. Stewart. Refreshments were enjoyed.

## Ladies' Aid Pays Gracefield Camp Obligation

President Mrs. Audrey Stewart was in the chair for the Ladies' Aid with Mrs. Harold Cowan as secretary.

As the Sunshine Bags netted considerably more than the usual monthly collection, it was decided to continue their use for the present. A motion was passed for the Ladies' Aid to pay off the church's remaining obligation to Gracefield Camp. Methods of raising funds and discussion regarding purchasing paint for small paint jobs at the church made up the business of the meeting.

Mrs. Donald Duncan moved a vote of thanks to Mrs. Glen.

## Church Honours Mrs. Dan Dewar

Members of the Kenmore Baptist Church gathered at the home of Mr. and Mrs. Miah Carkner, Kenmore, on Friday to honour Mrs. Dan Dewar. Church members honoured Mrs. Dewar prior to her moving to Ottawa. An electric clock was presented to the guest of honour with kind wishes for the future and a prayer for God's blessing in the days ahead.

# DISTRICT NEWS

• VERNON • RUSSELL • OSGOODE • METCALFE

### Vernon

Several from here attended the wedding of Miss Joan Acres, daughter of Mr. and Mrs. Howard Acres, in Ottawa.

Mr. and Mrs. Donald Mattice and family had Easter dinner with Mr. and Mrs. Stuart Mattice on Sunday.

Mr. and Mrs. Bob Robb and baby, of Parry Sound, are spending the Easter holidays at their parental homes here.

## Vernon Baptist Mission Circle

Eleven members were present at the home of Mrs. Herb Robinson for the April meeting of the Vernon Baptist Women's Mission Circle. The president opened with the call to worship and the members sang an Easter hymn.

"The Good Shepherd" was the devotional led by Mrs. Keeler With the approval of the minutes, Red Cross work was discussed and it was announced a parcel was ready for Overseas Missions. End of the year elections were held during the business period and all officers were re-installed.

Mrs. Robinson had charge of the topic that depicted "The Significance of Easter." It recounted the events leading up to the crucifixion, Jesus' cruel death, and the joy of his beloved disciples at his resurrection.

Important dates on the mission calendar — the rally in Cornwall on April 23, and the convention in First Baptist Church, Ottawa, May 25-26. were discussed. The president and vice president were appointed as delegates.

May meeting will be held at the home of Mrs. R. A. Campbell.

## Nineteen Attend WMS Meeting

"The Only Road That Counts" —a very suitable poem, read by the president, Mrs. Wm. Dow, opened the W.M.S. meeting on Monday evening.

Mrs. Howard Glen was the hostess and there were 19 ladies in attendance. Devotions were led by Mrs. Donald Duncan. Items for the bale to be ready by September was to be the commitment for the supply department this year, as disclosed in the supply letter read by Mrs. H. Lee.

The Newsletter announced three important events: the Synodical at Brockville April 18 to 20; A.W.M.S. Interdenominational meetings at St. Andrew's Church on May 28, and the June Presbyterial to be held at Gloucester Presbyterian Church on June 15th. The treasurer and Life Member secretary gave their financial reports to date.

Convened by Mrs. Ian Dow, the Easter theme, "Now Is Christ Risen," was the title of the programme. This was followed by a film strip, "He Is Risen," and the reading of the Legend of the Easter Lily by Mrs. J. K. Campbell.

## Russell Hi-C

Russell Hi-C, with Mrs. (Rev.) McMartin as leader, Eddie Norton as master of ceremonies, and Ruth Hamilton as president, entertained the senior citizens and Couples' Club with a variety programme on the evening of April 2nd.

The programmme consisted of two skits called The Mock Wedding and The Lamp Went Out; the Rolling Stones imitated by five boys, a duet, solos community singing, quintet, and Hi-C group singing. Later, refreshments were served to about the seventy who attended.

## Gold Seal Award Russell Ayrshire

G. Haymans, of Russell, has been awarded a Gold Seal Certificate for Shadylane Radiant Alice by the Ayrshire Breeders' Association of Canada. She has produced 103,160 pounds of milk, 3,927 pounds of fat in 2,770 days during nine lactations. As a seven year old she produced 13,767 pounds of milk, 546 pounds of fat in 365 days. Her sire is Burnholm Radiant and she is classified Very Good. She has six classified daughters, four of which are Very Good.


MACOUN SILOS LTD.

Campbellford, Ontario

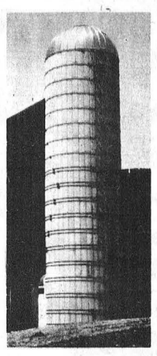

- LASTING CONCRETE with exclusive vibrated corrugated staves.
- CORRUGATED - CONVEX EXTERIORS allows uniform hoop bearing.
- HOOPS, the major item in strength of a finished silo.
- DOOR FRAMES, same quality as staves —cast in one piece and steel reinforced.
- DOORS, 2-ply lumber, bevelled edges ensure tight fit; have double cross-arm door steps for easier climbing.
- FILLING PLATFORM, hinged floor safety type with reinforced background.
- OUTSIDE STEEL SILO LADDER, for safer, easier climbing, can be moved to any location on the silo.
- FILLER PIPE BRACKET on all silos
- ROOFS (optional) style dome available in aluminized, galvanized and aluminum.
- CHUTES (optional) available in galvanized and aluminum.

W. C. MacDONALD and EDGAR CRAIG

REPRESENTATIVES

Phone Winchester 774-2331



SPECIAL EVENT

SUIT SALE

3 DAYS ONLY

This

THURSDAY - FRIDAY - SATURDAY

25 HIGH PRICED SUITS

To Clear At

$36.95

- ALL SALES FINAL
- NO ALTERATIONS
- NO RETURNS
- ALL SALES CASH



Morgan's Men's Wear

Phone 774-2413 — Winchester



Fashion Show of Beauty

IN THIS ELEGANT BEDROOM SUITE

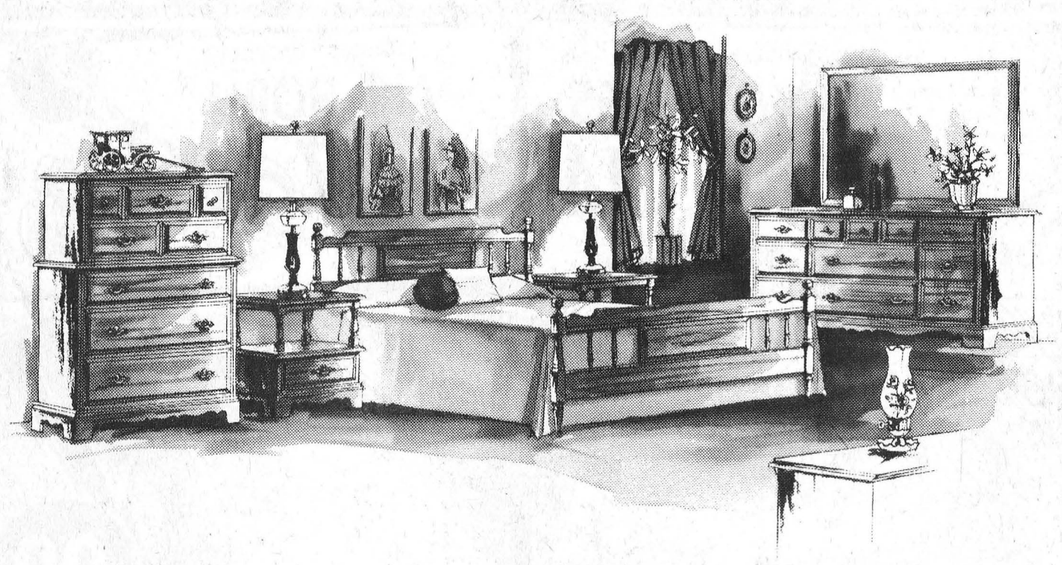

This beautiful Vilas Candelight Suite from the Brome County collection includes a double dresser, four-drawer chest, spindle bed and night table. Here is your opportunity to purchase an authentic colonial style bedroom suite, meticulously crafted in solid rock maple with mellow hand rubbed finish. And at savings of more than $100.00 on this one suite only special. Come see it to-day.

ONE ONLY SAMPLE SUITE

Specially Reduced 20 Per Cent

WAS $527.00

$422.00

Vice & Craig Ltd.

Ph. 774-2120 Winchester



GET MORE OUT OF LIFE — GO OUT TO A MOVIE!


# Attend CHURCH SERVICES

### Anglican Church
**Rev. W. L. Thomas, Rector.**

(Easter Sunday)
9.30 a.m., Holy Eucharist (children attend with their parents).
3.00 p.m., Evensong.

### Baptist Church
**WINCHESTER — ORMOND**
**Rev. Geo. Cawfield, Pastor.**

Winchester: Worship Service at 10 a.m.; Sunday School at 11 a.m.
Ormond: Sunday School at 10.30 a.m.; Worship Service at 11.30 a.m.
South Gower — Family Service at 3 p.m.

### Bethany Chapel Winchester

Every Wednesday evening at 8.00 p.m. a Bible Study Period is held.
Sunday School, 10.00 a.m.; Morning Worship, 11.30 a.m.; Evening Worship at 8.00 p.m.
A friendly welcome awaits you!

### United Church
**Rev. A. J. MacDonald, Minister**

Worship Service at 10.30 a.m.
Sunday School at 11.30 a.m.
Harmony — Worship Service at 3 p.m. Sunday School 2 p.m.

### Wesleyan Church
**WINCHESTER**
**Rev. W. R. Schamehorn, Minister**

Sunday School, 9.45 a.m.; Service of Worship, 10.45 a.m.; and 7.30 p.m.
Prayer Service Wednesday at 8.00 p.m. Wesleyan Youth—Friday at 8.00 p.m.

### United Church
**WINCHESTER SPRINGS**
**Rev. D. W. Chappell, Minister**

Worship Service at 9.30 a.m.
Sunday School at 10.30 a.m.

### ST. PAUL'S PRESBYTERIAN CHURCH, WINCHESTER

Service at 11.00 a.m. Sunday School at 11.30 a.m.

### Christian Reformed Church, Williamsburg
**Rev. J. D. Pereboom, Minister.**

Sunday School—9.00 a.m.
Worship—10 a.m.. English.
Worship—2.30 p.m., Dutch.
First and Third Sunday of each month both services in English

### UNITED CHURCH OF CANADA WILLIAMSBURG-COLQUHOUN
**Rev. D. L. Gordon, Minister**

Williamsburg—Sunday School at 10.00 a.m. Worship Service at 11.00 a.m.
Colquhoun—Worship Service at 2.00 p.m.; Sunday School at 3.00 p.m.

### Pentecostal Church Chesterville
**Lorne I. Trimble, Pastor**

9.45 a.m., Sunday School; 11.00 a.m., Morning Worship; 7.30 p.m., Evening Evangelism.
Tuesday — 7.30 p.m., Youth Evangelism.
Wednesday — 7.30 p.m., Family Night.

### Presbyterian Church South Mountain
**Rev. John J. Hibbs, Minister.**
(Organist: Mrs. Arnold Shaver)

Worship Service: 9.30 a.m.
Church School, 10.30 a.m.
"We welcome you to come and worship."

### Knox Presbyterian Church, Mountain

Service at 9.30 a.m.; Sunday School at 10.30 a.m.

### Wesleyan Methodist Church, Inkerman
**Rev. J. H. Weaver, Minister.**

Sunday School at 10.00 a.m.: Service of Worship at 11 a.m. and 7.30 p.m.
Prayer and Fellowship Service on Wednesday at 8.00 p.m. Youth Meeting Friday at 8 p.m.

### EDWARDS PENTECOSTAL CHURCH, METCALFE
**Rev. R. Donnan, Pastor**

Sunday School at 10 a.m.: Worship at 11 a.m. and 7.30 p.m. Youth Meeting Friday evening at 8 p.m.