

FLOOD!

High Water Forces Closure Of Highway 31

Flood waters have poured over Highway 31 as the Nation begins its annual spring rampage.

Despite the record snowfall of the winter, continued cool weather appeared to be allowing a very gradual run-off.

A warm wave that flowed over the area early in the week, however, brought about a sudden change and residents in the low-lying areas near the river immediately prepared for flooding conditions.

It is not unusual for banks to overflow south of Cass Bridge and practically every spring a long stretch of the curving pavement is submerged.

Further west, in the Oak Valley area, thousands of acres of farm land has already disappeared beneath the rising waters and boats are being pressed into service.

Well aware of spring antics of the unpredictable Nation, most homes are built well above flood level and where new farm buildings have been recently erected, they too sit safely above the swirling tide.

By Tuesday noon, Department of Highway crews were on the scene at Cass Bridge and, although still allowing cars to proceed at their own risk, a spokesman said the road would most likely be completely closed before evening. Southbound traffic would, he suggested, be directed through Chesterville and back to Highway 31 near Williamsburg.

There was an added risk involved Tuesday when a thick fog moved in and visibility, at one time, was almost zero.

Veterans, who have watched the river at its devastating worst, predict a peak will be reached sometime today (Thursday) and then the water will slowly subside.

Meanwhile those who live near the raging river can only watch and wait.

Above photo shows the end of the road for a motorist who planned to branch off the highway north to Cass Bridge and proceed west. The reflection of a huge tree directly in the centre of the road brought about a sudden change of plans.

Press Staff Photo.

WINCHESTER PRESS

VOL. 83 NO. 50 — WINCHESTER, ONTARIO, THURSDAY, APRIL 15th, 1971 — 16 PAGES PRICE 10 CENTS

THE NEWS in Brief

Liquor Vote Next Wednesday

Voters of Winchester Township will go to the polls next Wednesday (April 21st).

Only one question will appear on the ballot paper - "Are you in favour of the Sale of Liquor under Dining Room Licence for Consumption with Meals on Licensed Premises"?

Polls will be open at various polling stations from 8:00 a.m. till 7:00 p.m. and a large vote is anticipated.

Most neighbouring municipalities have already voted on the question and, generally speaking, the answers have been a resounding 'Yes'.

As in all elections the true picture of public opinion can only be registered if every eligible voter exercises his or her rights.

Township officials urge all those entitled to a vote to make a special effort to appear at the poll next Wednesday.

Gasoline Hiked Three Cents

Higher costs of importing crude oil, transportation and increasing operating costs were given as the reason for a marked increase in the price of petroleum products in Eastern Canada.

Imperial Oil, Gulf, Texaco and Golden Eagle all announced increases. In general, it means an increase of about three cents a gallon for gasoline.

Petroleum products marketed in Eastern Canada are imported from Venezuela because it is cheaper than supplies from Western Canada, and as a result, sales elsewhere in Canada where supplies are domestic, are not presently affected.

It has been suggested, however, that Canadian prices will see a general increase as a result of the higher world crude prices.

A spokesman for Imperial Oil Ltd. said the increases are still insufficient to offset costs and further increases may be necessary.

Gulf Oil Canada Ltd. said the increases barely cover the higher cost of imported crude oil and transportation, without taking into account steadily increasing operating costs.

Rural-Urban Night At 100 Club

The April meeting of Winchester 100 Club, scheduled for tonight (Thursday April 15th), will take the form of a 'Rural-Urban Night' and special guest speaker for the occasion will be J. E. Watkins, Manager of Canada Packers Plant, Hull.

Mr. Watkins will explain the role of the meat packer in today's agricultural program and special door prizes for the event have been donated by Ault Milk Products, Winchester.

All Centurians are urged to attend and requested to bring a guest.

The meeting will be called to order at 7:00 p.m. at Henderson Hall.

OTHS Students Return From Rome

Osgoode Township High School students and teachers who were among the large group touring parts of Europe during the Winter break, brought back reports of an extremely interesting holiday.

Rome was the destination of the travellers and the tour of the city was initiated by a visit to St. Peter's, followed by excursions through the Vatican museum and Sistine Chapel and an opportunity to see the Pope.

A night at the Opera was enjoyed by most and one of the highlights was the climb to the top of St. Peter's Dome.

Florence, Naples and Pompei were on the agenda, as well as, a shopping spree.

Leader of the O.T.H.S. group was Mrs. Beebakhee (Latin Teacher) and Mrs. Shaver (Commercial Department).

Students on the tour were Emerald and Shaun Freney, George Scharf and Lynette Empey.

Grass Fire Season Soon

As summer begins, so does the grass fire season with its destruction of organic agricultural matter.

Mr. K. E. Best, Ontario Department of Agriculture and Food Agricultural Representative for Haldimand County, says foresters have several guidelines to help farmers prevent grass fires.

All farmers should check with local township offices to learn the by-laws for controlling the setting of fires, and should always notify the local fire department before starting a burning operation.

Fires should be started when the wind is calm, when there is plenty of manpower available, in case the fire should get out of hand, and when tools such as shovels, brooms, and water pails are close by for quick use.

Tractors and plows should be kept in readiness. They are the best tools for controlling a grass fire on arable land, as they can plow around an affected area and prevent the fire spreading.

All fires should be burnt in small sections, one at a time, and it is important to know where immediate help can be obtained if they should spread too quickly.

Sight And Sound Session

A Sight and Sound Session will be held at St. Paul's United Church, Cornwall on Sunday, April 18th next, from 2:30 p.m. to 8:00 p.m. This event is open to all persons interested in telling the story of the church through the use of cameras, tape recorders, posters and newspaper reporting.

Giant Task Faces New Committee

A new Finance and Fund-Raising Committee, set up at a Monday night joint meeting, is still faced with the task of raising an additional $90,000.00 to complete Winchester District Community Centre.

This is the amount needed to complete all phases of the structure including artificial ice facilities, and membership on the new committee is expected to include representation from both Winchester and Mountain Townships.

Attending the all-important meeting were members of council and also two representatives from each of the three major boards, Parks, Community Centre and Recreation.

As the meeting progressed it became more and more evident that only through united participation by everyone could the goal be reached. As a truly cultural addition to the town and district it will definitely play a major role in all future plans. Besides housing a wide variety of sports and recreational activities in the arena proper, the spacious hall will serve the entire district for dances, receptions, public meetings and projects sponsored by community organizations, 4-H Clubs etc.

Main object of the meeting was to discuss ways and means by which sufficient capital can be raised at an early date. The following committee was appointed: Hon. Chairman, G. H. Reynolds; Chairman, Larry Gray; Robert Carkner, Reg. Workman, Mrs. Edith Sherwood, Mrs. Florence Helmer, Al Inglis, Frank Morgan, Ed Boyd and Basil Dawley. Dr. Gray agreed to act only as temporary chairman till such time as a permanent chairman could be named by the group.

Township representatives are expected to be appointed later this week.



Two Pets

This furry little Easter lamb appears quite contented in the friendly arms of a new-found friend. But if the face of the tiny animal expresses contentment, it can hardly be compared to the happiness reflected in the smiling eyes of a very pretty young Miss.

The occasion was a "visit to the farm" by the large Metcalfe Public School Kindergarten class. The proud and happy smile belongs to Cheryl Acres, daughter of Mr. and Mrs. Freeman Acres, of Vernon.

More pictures and story appear elsewhere in this issue.

LIONS WALK NEXT WEEK

Winchester Lions Club Walk Committee Chairman, W. J. Johnston has released complete plans for this year's 'WALKATHON' and in an 'Open Letter' explains that all proceeds will be used to benefit the community.

Mr. Johnston, in his message, outlines major contributions the service club has made to the community in general, and points out other areas where future attention will be directed.

The walk chairman draws attention to the fact the club, since it was chartered in 1968, has raised and spent some $30,000 and has on hand a reserve fund for emergencies.

"The club", says Mr. Johnston, "is justly proud of its contribution to the community centre and the fine modern lighted ball park."

"However", he says, "there are other areas urgently in need of assistance and I refer to the Swimming Pool where extensive renovations are immediately required."

The ambitious young club has long-range plans under discussion and these include a possible drop-in centre, along with a cub-scout meeting room in conjunction with the swimming pool. Also a tennis court, lawn bowling facilities, camping facilities and even the construction of another building at the south end of this complex to house toilets, and showers, as well as provide storage facilities for the entire park.

Most of these ideas, says Mr. Johnston, are only in the planning stages and can only become realities by continued generosity and participation of the general public.

The club hopes next week's walkathon will prove so successful financially that many of these ideas can be brought to the 'drawing board' stage.

In the past, those who completed the long trek were rewarded with a certificate, but this year the club plans to present a beautiful 5-inch 'WALKER CREST' instead.

"The route is different - the distance is shorter - the incentive is greater", says Mr. Johnston, "and the big winner will be the community".

7,200 Voters Answer MP

Gordon Blair, Grenville-Carleton Liberal Member of Parliament, mailed questionnaires to 31,000 of his riding voters and 7,200 replies were received.

The results, according to Mr. Blair, indicate that the constituents are deeply concerned about a number of current problems in which there is a direct involvement by the Federal Government.

With more than 23% of the questionnaires answered, the results far exceeded expectations and indicates considerable more interest than has normally been the experience in surveys of this nature, says Mr. Blair.

The questionnaire dealt with 27 items of general interest, the most important, according to replies were: INCOME TAX, BILINGUALISM, POLLUTION, TELEVISION PROGRAMMING, GOVERNMENT SPENDING.

In addition to straight answers of yes, no, or undecided, the questionnaire invited specific comments and more than 75% of those replying added remarks - some several pages in length.

The replies, says Mr. Blair are being analyzed by a voluntary task force of citizens in the riding and the first phase is a straight tabulation in order to determine the extent of agreement or otherwise with the proposals in the questionnaire. The results of the tabulation of the first 6,972 returns are shown below.

A second phase will be an "in depth" analysis of the comments, which will be completed early in June of this year.

RESULTS On Page 3

45 MPH Limit In Williamsburg

Williamsburg Township Council, at last Saturday's regular meeting, approved an Ontario Department of Highways suggestion regarding speed limit through the village.

The suggestion, submitted was to the effect that the limit be increased from 40 mph to 45 mph and that the restricted stretch of highway extend only 1000 feet, south of the village, rather than the present 1500 feet.

Plans for the new township 4-bay garage were given further study and the clerk instructed to notify Kostuch Associates Ltd. that council approves the plan and is ready to advertise for tenders.

Council was in receipt, of complaints, of dogs running at large and the clerk was instructed to

See "SPEED" on Page 2

Dr. H. Willis To Address NDDEA Meeting

Dr. H. Willis, Assistant Director of Education, Ottawa, will address the North Dundas District Educational Association general meeting at the school on Tuesday April 20th.

"Student Power - How We Can Use It", will be the topic and should prove of special interest to all parents.

The meeting will get under way at 8:00 p.m. and all residents of the district are urged to attend.

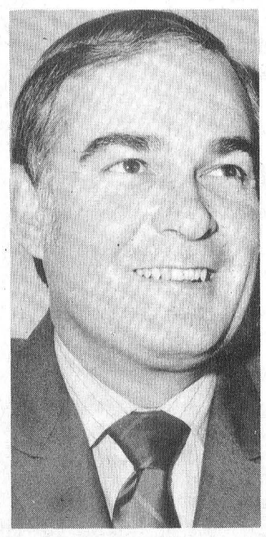

REG WORKMAN

Elect New Hospital Board Chairman

W. R. (Reg) Workman of Winchester has been elected president of the Board of Governors of Winchester District Memorial Hospital. He succeeds Stanley Hicks of Metcalfe who had served in that position for the past two years.

A prominent businessman in the area Mr. Workman has served on the Board of Governors since the first being elected 13 years ago. During the intervening years he was especially active in two major building programs at the hospital and had been chairman of the key management committee on two separate occasions before accepting the vice chairmanship last year. More recently he has devoted much time to a new set of by-laws for the hospital which were approved only recently by the Lieut. Governor in Council and incepted at the annual meeting of the corporation held last week. He has also served on other hospital board committees and was former chairman of the hospital public relations committee.

President of The Winchester Press Limited, Mr. Workman has taken an active part in community affairs and has devoted much time to the business of tourism. He is a former president of Seaway Valley Tourist Council, vice president of the Eastern Ontario Co-ordinating committee on Tourism and a director of the Eastern Ontario Development Council. He is also a former president of the Ontario Weekly Newspapers Association.

Eleanor Melvin Dies

Well known in Winchester where she was born and educated Miss Eleanor Margaret (Tommy) Melvin died suddenly in Toronto last Wednesday. She was in her 56th year.

She was a daughter of Mr. and Mrs. Hart Melvin, who survive. Also surviving her are three sisters, Mrs. Gordon Elliott (Eileen), of Ottawa, Mrs. Hugh Slater (Jean) and Mrs. Robert Vice(Betty) both of Winchester, and one brother, David, of Toronto.

A memorial service will be held at a later date.

Mrs. James H. MacGregor

Mrs. James MacGregor, the former Elydia Louisa Cinnamon, died March 4th in her 92nd year.

A life-long resident of the area, she was a daughter of the late Mr. and Mrs. Thomas Isaac Cinnamon. At Winchester, in 1926, she married James H. MacGregor who predeceased her in 1957.

One daughter, L. Dorine, survives, as well as two brothers, Henry W. and Robert J., both of Winchester and one sister, Mrs. Sarah Dillabough, of Newington.

Four sisters and three brothers predeceased her.

A member of Winchester United Church, her pastor Rev. A. MacDonald conducted the funeral service on April 12th at 3:15 p.m. at Vice and Craig Ltd. Funeral Home, Winchester.

Pall bearers were Erwin Cumming, Theodore Jansen, Grant Bowman, Gordon MacGregor, Harold Kinkade and Hugh Porteous.

Entombment was at Springhill vault to await spring burial at Ormond Cemetery.

Mrs. Willis VanAllen

Mrs. Willis Van Allen, the former Effie Bower, died April 7th in her 88th year.

A daughter of the late Mr. and Mrs. Albert Bower, she married Willis Van Allen at Osgoode in 1909. Mr. Van Allen predeceased her in 1959.

Two brothers, Ira and Wilbert, both of Ottawa, survive. Her two sons, Lorne and Harry both predeceased their mother.

A member of Winchester United Church, funeral service was conducted by Rev. A. MacDonald at Vice and Craig Ltd. Funeral Home, Winchester at 2:30 p.m. April 10th.

Pall bearers were Russell Arbuthnot, Hubert Riddell, Ray Guy, Orvil Guy, Kenneth Carlyle and Frank Bailey.

Interment was at South Gower Cemetery.

Mrs. A. L. Gibson

A highly respected former resident of Osgoode, Mrs. A. L. Gibson, passed away on March 31, 1971 at the home of her neice, Mrs. Homer Scobie, of Ottawa.

Mrs. Gibson was born near Kars, 87 years ago; she was formerly Isabella Chambers. After her marriage to the late A. L. Gibson, they took up residence in Osgoode Village. Mr. Gibson was a former C.P.R. employee. For many years Mrs. Gibson was a sales lady for the former George Craig Sons and Co., later the late D. A. Wallace and at the time of her retirement it was the Osgoode District Co-op. She made many friends in all the years at the store and elsewhere in the community. She was active in church work and she and her husband were members of the choir of St. James United Church in this village.

Funeral services were held on Friday, April 2nd at the Veitch-Draper Funeral Home, Ottawa. Interment was at Rideau Vale Cemetery, Kars, Ontario.

Frederick Earl Fawcett

Frederick Earl Fawcett, a well known area retired farmer, died suddenly April 9th in his 70th year.

A son of the late Mr. and Mrs. Fraser Alex Fawcett, he married the former Emma O. Dillabough, at Chesterville in 1920.

Besides his wife, he is survived by one son, Earl, Ottawa; one daughter, Mrs. Stewart Shelp (Jean), Winchester; three sisters, Mrs. Eva Algate, Cardinal, Mrs. Harold Fisher (Laura), Morrisburg and Mrs. Lawrence Davidson (Luva), of Ottawa.

Also surviving are two grandsons, Bruce Fawcett of Ottawa, Darrell Shelp, Winchester and two granddaughters, Colleen Shelp and Mrs. Doug Leach (Linda). Also one great granddaughter, Kelly Leach.

Mr. Fawcett was predeceased by three brothers, Arnold, Donald and Kenneth.

A member of Winchester United Church, funeral service was conducted at Vice and Craig Ltd. Funeral Home, Winchester at 2:00 p.m., April 12th, by Rev. A. MacDonald.

Pall bearers were Nelson Docksteader, Wilfred Lamoureux, Morton Stobo, Leonard Streng, Allan Cinnamon and Wallace Cinnamon.

Interment was at Maple Ridge Cemetery.

Renovated Premises - Added Facilities

Chesterville Library Reopens Saturday

The renovated premises of Chesterville Public Library will be reopened to the public on Saturday, April 17, at 2 p.m. The board of Stormont, Dundas and Glengarry County Library, anticipating strongly increased interest in this library, has decided to increase the hours during which the branch is open.

These hours will be: Tuesdays 3 - 5 and 7 - 9; Fridays 7 - 9; and Saturdays 2 - 4.

The library, located in the village hall, has undergone a complete face-lifting. New lights have been installed, walls and ceiling improved and painted; most of the old shelving has been replaced by special library shelving made of natural birch. A new circulation desk has been installed; there will be a special table with stools for the young fry and those seeking reference service will be using upholstered steel-framed chairs. A dictionary stand with encyclopedia space has been added to the furniture.

All these improvements have been made possible by the generous cooperation of the Rotary Club and the Legion, Branch 434, who have financed the purchase of most of the furniture; and of the Village Council, who took care of redecoration.

The book stock has been completely overhauled and many new books have been added. The library retains all shelving along the walls, but a clear distinction is now being made between the different types of books. There will be separate sections for adult fiction, adult non-fiction, reference works, childrens fiction and children's non-fiction.

The official opening of the renovated library, in the presence of local and county dignitaries has been set for Saturday April 24, at 1:30 p.m. by William Roedde, director of provincial library services.

Mrs. Ian Dow Hosts Vernon Ladies' Group

The April meeting of the Vernon Presbyterian W.M.S. was held at the home of Mrs. Ian Dow on Thursday evening last, April 1, 1971. There were 18 ladies present.

Mrs. Leonard Cameron chose the Easter Worship Service, written by Grace Bragg, for devotions. The hymns, Jesus Keep Me Near the Cross, Welcome Happy Morning and Christ the Lord is Risen Today were sung. The President, Mrs. W. Dow read a poem "The Pearls of Memory".

Mrs. Stewart Fisher gave an "In Memoriam" for Mrs. Edmund Cowan and Mrs. Wilbert Duncan.

An invitation to attend a talk and slides on the Holy Land given by Mrs. Clinton Lewis was extended. This is to be held in the Baptist United Church, April 12th, in Vernon.

The Synodical meeting is to be held in Brockville April 6 and 7 and the president announced that some members would attend.

Mrs. John K. Campbell chose for the program "Easter the Birthday of Hope". She also told how Easter is celebrated in Quebec.

The meeting closed with the hymn "All Hail the Power of Jesus Name" and a prayer.

Personals . . .

Mr. Wm. McConkey of Winchester spent Good Friday with his cousin, Mrs. James Herriman, of Winchester Springs.

A pretty Easter Lily was placed in St. Matthias Anglican Church in Winchester for the 9:30 service on Easter Sunday morning.

The lovely white flower was brought to the church by Mrs. Annie Greer in memory of a dear friend, Miss Eleanor Melvin, who died recently.

Miss Melvin was her bride's maid when Mrs. Greer was married.

Marathon Euchre Ends

A 'Marathon Euchre' organized by Mrs. Orma Earl ended Monday night and the Ladies Department of Winchester Curling Club is richer by $175.00.

Twenty-four couples began the long contest early last fall and when final statistics were tabulated the following winners were declared: Mr. and Mrs. Willard Acres, Mr. and Mrs. Carl Dawson and Mr. and Mrs. Ben Sales.

Special prizes were awarded to winners of the last night of play and ladies' prizes were won by Mrs. Chester Robinson and Mrs. Harlan Helmer. Reuben Scott and Wm. McRoberts were the best male players. Mrs. Ed. Smith and Ben Sales were door prize winners.

South Mountain Presbyterian W.M.S. Holds April Meeting

Miss Jennie Cameron was hostess to St. Andrew's W.M.S. April meeting.

The president, Miss Lou Hunter, gave the call to worship and the meeting opened with hymn "The Old Rugged Cross".

Scripture read in unison was taken from St. John's, Chapter 20. Miss Lou Hunter led in prayer.

Miss Cameron was in charge of the programme and gave the meditation and a reading on Echoes from the 'Old Rugged Cross' written by Rev. George Bernard.

Each member then told what was the most important thing to them at Easter and what it meant to them as a person.

Hymn 19, "The Lord's My Shepherd" was sung and the meeting closed by all repeating The Lord's Prayer.

Friends Honour Bride-Elect Louise Wood At Shower

White and pink streamers, coloured balloons and small umbrellas decorated Bearbrooke Centennial Centre last week when bride-elect Miss Louise Wood was honoured by friends.

Hostesses were Mrs. B. Heney, Mrs. H. Larmour, Mrs. H. Moffatt and Mrs. J. Corry.

The honoured guest was escorted to a prettily decorated chair accompanied by her mother, Mrs. F. Wood, her twin sisters, Jane and Janice and the groom's mother, Mrs. R. Cameron.

A bridal address was read by Mrs. H. Moffatt and several baskets of gifts were presented by Miss Colleen Birch and Miss Dorothy Moffatt.

Miss Wood thanked her friends for their kindness and invited all to visit her in her new home.

A dainty luncheon was served to 45 guests and a social hour enjoyed. Mrs. Wm. Wood, grandmother of Miss Wood, was one of the very special guests.

BUY — SELL or RENT
For Sure-Fire Results Try A Press Classified!

"SPEED" continued from Page 1

prepare By-Law 12, 1971 for the control of dogs in the hamlet of Mariatown.

In other business an application by Seiste VanderHeide to sell lands in lot 31 and 32 for agricultural purposes was approved and permission was granted to Co-Ordinated Services to sell lottery tickets in the township.

Tenders for the supply of the 1971 chloride needs were opened and the contract awarded to Lafferty-Smith Ltd. Contract for the supply and delivery of crushed rock was awarded to Cruickshank Construction Company.

The 1971 budget of the Fire Department, in the amount of $2,600.00 was approved.



LOCATED ON MAIN STREET EAST IN WINCHESTER, FOUR-BEDROOM HOME, WALL-TO-WALL CARPETING DOWNSTAIRS, NEW OIL FURNACE . . .

W.C. MacDONALD
BROKER - TELEPHONE 774-2331
ANN VAN SLEUWEN, REP. 774-3022

Vice & Craig Ltd.
FUNERAL HOMES
METCALFE, WINCHESTER AND CHESTERVILLE
774-2120
one convenient phone number serves all three locations
Ambulance Service

FLOWERS for All Occasions
ASK ABOUT OUR CANDY and FLOWER ARRANGEMENTS
MURIEL'S FLOWERS
PH. 774-2201
WINCHESTER

Ready for a real pool?

HALLMARK FIBERGLAS® POOLS
- 15 year Fiberglas® guarantee against chipping, cracking, peeling, rotting, rust, tearing apart
- Completely equipped—skimmer, filter, pump & motor, main drain, inlet fitting, all accessories
- Any shape or size
- Registered Trademark Owens-Corning


CALL NOW FOR FREE ESTIMATE
B-B Construction
Newington - Williamsburg
984-2898 535-2081

BETTER SAFE THAN SORRY!
Don't Let a Storm Strike Your Pocketbook...Insure!

Storm damage may happen any time, but at all times, proper farm insurance coverage can make sure you don't suffer financial loss. Cost is low. Check with us.
We write all types of farm insurance
Summers Insurance Service
PHONE 774-2515
Winchester, Ontario

DIAMONDS

Glowing engagement diamonds and matching wedding bands.
Holmes Jewellers
PH. 774-3313
WINCHESTER

the store for Brides
Voque
502 Montreal Road
Cornwall

TO TAKE OUT
DELICIOUS CRISPY PIZZA AND FLAVOR-CRISP® CHICKEN
Country Kitchen Restaurant
PHONE AHEAD
PH. 774-2417 WINCHESTER

Make the sun shine every washday with a new electric dryer.
Less work, less waiting.
Less ironing, too.

FOR FURTHER INFORMATION
PHONE 774-2105
WINCHESTER HYDRO SYSTEM
your hydro

jo-anne shoppe
Winchester
774-2003

See our large stock of Spring and Summer Merchandise

FRESH LOW MILEAGE TRADES
MUST BE SEEN!

1970 PLYMOUTH
Fury III 2-door hardtop, "8" automatic, fully equipped. Like New. Stock No. 7380A.

1969 PLYMOUTH
Fury II 4-door, "8" automatic, fully equipped. 12,000 miles. Stock No. 7427A.

1969 PLYMOUTH
Fury II 4-door, "8" automatic, fully equipped. 30,000 warranty miles. Stock No. 7455A.

1969 CHRYSLER
Newport Custom 4-door hardtop, fully equipped. "Many warranty miles left."

Many More Top Quality Used Cars
W. J. L. BOYD & SONS LTD.
CHRYSLER - PLYMOUTH - FARGO - SALES - SERVICE
- OPEN 7 A.M. to 9 P.M. -

Hospital Lists New Officers And Directors

With a new set of by-laws in effect members of the Winchester District Memorial Corporation elected 18 new members to the Board of Governors at the annual meeting last week.

Under the new by-laws 18 members are elected and six are appointed. The six appointees provide for one each from the Hospital Auxiliary, Village of Winchester, United Counties and three from the medical staff.

In the election of the 18 members at large from the hospital area the following were elected: Stanely Hicks, Metcalfe; Bill Porteous, Vernon; Bruce Tuttle, Morrisburg; Ewart Simms, Mountain; E. P. Thompson, Iroquois; Barry Brownlee, Finch; Lee McIntosh, Winchester Springs; Dwight Gilmer, R. R. #1, South Mountain; George Suffell, Inkerman; Keith Holmes, Winchester; Carl Crump, Chesterville; Ed. Hanson, Williamsburg; Mrs. R. Bols and Mrs. Ollie Walsh of Russell; Murray Shane, R. R. #1, Williamsburg; Howard Biccum, George Elliott and Reg Workman of Winchester.

Although some of the 18 members elected had previously served on the board all, by virtue of the new by-laws, are new members. Names of appointees will be published following the regular meeting of the corporation this month.

At a special meeting of the new board immediately following the election G. E. Elliott of Winchester was elected vice-chairman of the Board and chairman of the management committee. Murray Shane was elected treasurer and chairman of the finance committee. Hospital Administrator H. P. Stel becomes the secretary of the Board under the new by-laws.

Chairman and members of all committees will be named at the next meeting of the Board.

BIRTHS

The following is a list of recent births at Winchester District Memorial Hospital.

Wednesday, April 7, 1971, Mr. and Mrs. James McGovern, R.R. #1, Cardinal, Ontario, a daughter.

Wednesday, April 7, 1971, Mr. and Mrs. Abraham DeJong, R.R. #4, Winchester, Ontario, a daughter (Baby died).

Thursday, April 8, 1971, Mr. and Mrs. John Venema, R.R. #1, Morrisburg, Ontario, a daughter.

Friday, April 9, 1971, Mr. and Mrs. Robert Eldridge, Russell, Ontario, a son.

Saturday, April 10, 1971, Mr. and Mrs. Donald Francis, Morrisburg, Ontario, a daughter.

Saturday, April 10, 1971, Mr. and Mrs. Andre Potvin, Cardinal, Ontario, a son.

Sunday, April 11, 1971, Mr. and Mrs. Robert Borris, Finch, Ontario, a son.

Monday, April 12, 1971, Mr. and Mrs. Ernest Serviss, R.R. #1, Brinston, Ontario, a daughter.

Monday, April 12, 1971, Mr. and Mrs. LeRoy Empey, R.R. #3, Winchester, Ontario, a daughter.

Monday, April 12, 1971, Mr. and Mrs. Earl Lang, R.R. #1, Finch, Ontario, a daughter.

Tuesday, April 13, 1971, Mr. and Mrs. Gerald Stewart, R.R. #3, Chesterville, Ontario, a son.

Tuesday, April 13, 1971, Mr. and Mrs. Leonard Kearns, R.R. #1, Berwick, Ontario, a son.

$300,000 ALLOTTED

Plan New Addition For Maxville Manor

Plans for a $300,000 addition to Maxville Manor which will add 60 new beds to the 90-bed home for the aged, were made public last week by Allan C. Vallance, Chairman of the board.

Hon. Thomas L. Wells, minister of social and family services in the Ontario government sent the following telegram to Mr. Vallance: "I am happy to inform you that a decision has been reached for a grant of up to $300,000 for additional accommodation to Maxville Manor, subject to approval of plan details by the Homes for the Aged Branch. I appreciate the working relationship my department has developed with your board and the efforts made on its behalf by Osie F. Villeneuve, MPP for Glengarry and North Stormont."

Mr. Vallance said the new addition will include 12 beds, for special care cases and 48 beds for the residents able to be up and about.

The new structure will be a T-shape across the west end of the present building. Architects and engineers are from the Cornwall firm of Holtshausen, Thompson, Laframboise and Mallette and it is expected work will get under way by early summer and be completed by late autumn.

It is understood approximately 30 additional staff employees will be required when the project is completed and Mr. Vallance said there are numerous applications for admittance.

Mr. Villeneuve co-operated with the Manor's Board in securing the provincial grants and was one of the first to advocate construction of the Manor.

Morrisburg Bantams ODHA Champs.

Scoring a convincing two game total-point nine to three victory over Richmond on Monday night, at Kemptville arena, Morrisburg Bantams emerged as O.D.H.A. Champions.

The young team enjoyed an impressive winter. Besides winning the St. Lawrence League pennant, the boys were busy on the tournament trail racking up top honours at such area tournaments as Cornwall, Prescott, Morrisburg, Cardinal and Spencerville.

Before meeting Richmond in the big final Monday night, such clubs as Iroquois, Cardinal, Osgoode, Cornwall Township and Metcalfe had been eliminated in that order.

"Fantastic Response"

7,000 VOTERS REPLY TO GORDON BLAIR SURVEY



Following tabulation of replies Mr. Blair noted that the largest single area where replies indicated approval of current government policies was the use of Emergency Measures legislation in the F.L.Q. crisis. A tabulation showed 5,681 approvals compared with 863 dissenting votes and a further 423 marked their ballots "undecided."

The question: "Has the record of the Liberal Government from 1968 to date been generally satisfactory?" drew an interesting response. 2,986 voted "Yes," 2,575 voted "No," and 1,411 were undecided. Complete results were as follows:

	YES	NO	UNDECIDED
Do you approve of the new old age pension program of paying $80 to everyone 65 or over, with an additional allowance on a "needs" basis up to $135 a month?	5240	1253	479
Should child allowances be paid only where the combined income of the family is less than $10,000 a year.	3566	2951	455
Should wage and price controls be instituted if necessary to govern serious inflation?	5593	877	502
Are reductions in the staff of the Civil Service of Canada justified, so long as essential services are maintained?	5119	1053	800
Should cigarette advertising be banned:	4763	1729	480
Should the laws regarding the sale and use of marijuana be relaxed?	1730	4370	872
Should the abortion laws be further relaxed?	4334	2016	622
Should Canada adopt a firm policy of national ownership even if it results in a decrease in the supply of investment capital?	3575	1999	3872
Do you approve of the proposals for tax reform in the white paper on taxation?	966	3871	2135
Should the Canada Development Corporation be instituted as a government agency through which members of the public can invest private funds to finance industry in Canada?	5114	1016	842
Should Public Servants have the right to strike?	2265	4191	516
Should persons involved in other essential services such as transportation, police and public utilities have the right to strike?	1459	5095	418
Should the unemployment insurance program be extended to cover employees earning more than $7,800 a year?	3527	2729	716
Should sickness and maternity benefits be included in UIC coverage?	3021	2779	1172
Should Canada's commitments in NATO and NORAD be reduced?	2055	4246	671
Should Canada increase its aid to underdeveloped nations?	3002	3091	879
Was the use of the emergency measures legislation to cope with the FLQ justified?	5681	868	423
Is The Official Languages Act required in order to guarantee the rights of minority groups in all parts of Canada?	2073	3491	1408
Are the government policies regarding bilingualism generally satisfactory?	1660	3653	1659
Should Canada adopt an agricultural policy of restricting production to ensure that the supply of farm products does not exceed the demands from consumers at home and outside Canada?	3001	2872	1099
Are you prepared to pay, as a taxpayer and consumer, for essential measures to control pollution?	5849	703	420
Are the steps taken by the National Capital Commission to develop an attractive national capital area satisfactory?	4461	1291	1220
Is the Canadian Radio-Television Commission policy to maximize Canadian content as a means of maintaining a Canadian identity desirable?	3071	2496	1405
Is the CBC programming generally satisfactory?	2964	3307	701
Are the recent proposals to increase the pay of members of Parliament justified?	2771	2983	1218
Has the record of the Liberal government from 1969 to date been generally satisfactory?	2986	2575	1411
Is the present level of taxation too high?	4487	1324	1161

If so, what expenditures should be reduced:

(a) Bilingualism
(b) Equalization payments to the provinces, especially Quebec
(c) Welfare
(d) National defence
(e) Civil Service staff
(f) Federal government buildings
(g) Staff in the prime minister's office
(h) Royal commissions
(i) Information Canada
(j) Abolishing the Senate
(k) Foreign Aid

Note The above areas are ranked in accordance with the number of times they appeared in the replies. Numerous other items were mentioned where government expenditure could be reduced, but no attempt is being made to enumerate them here.

ADMIRAL "SPRING" SAVINGS SALE

ADMIRAL REFRIGERATORS



(10 cubic foot)
ONLY
$189.

Electric Range
PRICED FROM
$141.00
(with trade)

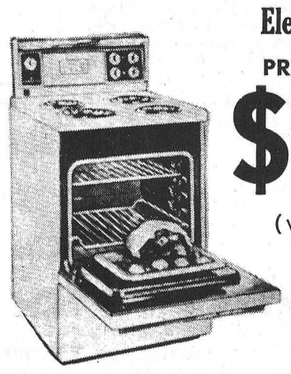

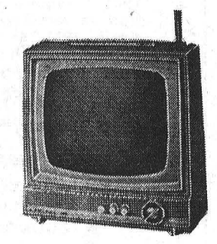

ADMIRAL
Portable Television
13 Inch $119.95
19 Inch $159.00
(with trade)
21 Inch $219.00
(with trade)

STEREO

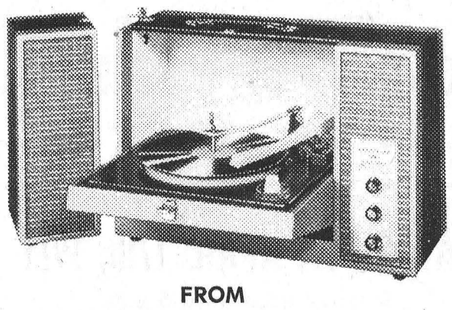

FROM
$69.95

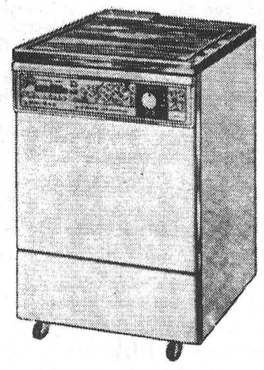

PORTABLE DISHWASHER-DRYER
Maple Top — Deluxe Pushbutton
ONLY $299.00

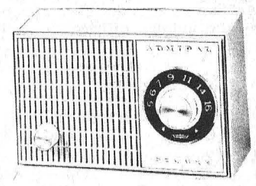

RADIOS
FROM
$9.95

BLACK and WHITE TV

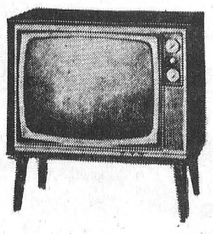

23 INCH CONSOLE
(with trade)
$199.00

ADMIRAL
SOLAR COLOR TV

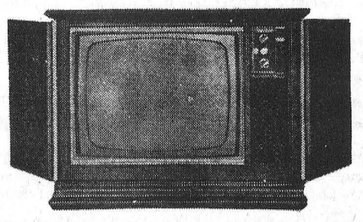

1971 MODELS
19 Inch ..... $449.
(with trade)
(25 and 26 inch in stock)

SALE GOOD UNTIL APRIL 30th

MacINTOSH'S
FURNITURE & APPLIANCE

PHONE 774-2636 WINCHESTER

CARDS OF THANKS

CARD OF THANKS — I would like to take this opportunity to express my sincere appreciation to friends and relatives for their thoughtfulness during my recent illness.—Gertie McMenomy. 50c

CARD OF THANKS—My sincere appreciation and thanks to my friends for their many kind expressions of sympathy during my recent sad bereavement. A special thank you to Mrs. Harry Carruthers who so many times during the two years my sister was hospitalized, made it possible for me to visit her.—Minnie G. Droppo. 50p

CARD OF THANKS—I wish to thank all those who remembered me with cards, treats, flowers and personal calls while I was a patient in the Winchester Hospital and since returning home. Special thanks to Drs. Barton and Justus, the nursing staff on the first floor for all their kindness and care. Special thanks to Rev. LeRoy and other visiting clergy for their prayers.—Mrs. G. Hodgson. 50c

CARD OF THANKS—I would like to express a sincere thank you to friends, neighbours and relatives for all the visits, cards, etc. while I was a patient in Winchester Memorial Hospital. Special appreciation to Dr. Kinnaird and the nursing staff on the second floor for their excellent care, also the visiting clergy and Rev. L. S. Woolfrey.—Stewart Davidson. 50p

CARD OF THANKS—We wish to express our sincere thanks to our neighbours and friends for the many acts of kindness shown during our bereavement of a dear husband and father. Your kindness will always be remembered.—The Cinnamon family. 50p

CARD OF THANKS—For the sincere gestures of sympathy acts of kindness and in memoriam donations received following the death of a beloved daughter and sister, Eleanore Melvin, we will always be grateful.—Hart and Hattie Melvin and family. 50c

CARD OF THANKS — May I take this opportunity to express my sincere thanks to all my many friends, neighbours and relatives for their visits, cards, treats and flowers while I was a patient in the Winchester Memorial Hospital. Special thanks to Dr. Byers and the nursing staff for their excellent service and care.—Albert E. Turner. 50p

CARD OF THANKS—I would like to express my sincere thanks to everyone for their thoughtfulness while I was a patient in the Civic Hospital and since returning home. Your visits, cards, gifts and flowers were very much appreciated. Special thanks to Rev. A. MacDonald for his visiits and to Dr. Armstrong and the nurses on the second floor west.—Jean Kenney. 50c

CARD OF THANKS—We wish to say thank you to our many friends and neighbours of the Cass Bridge and Summers' Settlements for their kind gift and best wishes at the time of our wedding. Sincerely, Joyce and Terry Dawson. 50p

CARD OF THANKS — I would like to express my sincere thanks to all who remembered me with cards, letters, flowers and personal calls while I was a patient in Winchester Memorial Hospital. Special thanks to Dr. F. A. Kinnaird, Miss Coons and staff on second floor, Mrs. Smith and staff of East wing. Also Rev. L. S. Woolfrey and other visiting clergy.—Ella M. Hamilton. 50p

CARD OF THANKS—We wish to thank all our kind friends and neighbours for the thoughtful expressions of sympathy in the loss of a dear friend, Mrs. Effie VanAllen.—Bill and Ada McRoberts. 50p

CARD OF THANKS—I would like to say "thank you" to my friends, relatives and neighbours for the gifts, visits and cards while I was in the Winchester Hospital. Special thanks to Dr. H. Justus and the nurses in the pediatric ward.—Kimberly Imrie. 50c

IN MEMORIAMS

CASSELMAN—In loving memory of our dear sons and brothers, Ronald, who died April 14, 1969, and Raymond, who died April 28, 1964.

Softly the leaves of memory fall,
Gently we gather and treasure them all;
Unseen, unheard, they are always near,
Still loved, still missed, and ever dear.
Always remembered
—Mother, father, sister Marjorie and brother-in-law Darrol. 50p

BALL—In loving memory of a dear wife, mother and grandmother, Alice Katherine Ball who passed away April 15, 1970.

And while she lies in peaceful sleep,
Her memory we shall always keep.
—Sheldon, Eileen, Lyle and girlls. 50p

IN MEMORIAMS

DOCKSTEADER — In loving memory of a dear father, W. J. Docksteader, who passed away April 7th, 1968, and of a dear mother, Jessie MacEwen Docksteader, who passed away April 17th, 1953.

The depths of sorrow we cannot tell,
Of the loss of ones we loved so well.
And while they sleep a peaceful sleep,
Their memories we shall always keep.
—Ever remembered by Bill, Bryce, Leona and Donnie. 50p

MARTIN—In loving memory of a dear husband, Eyron Martin, who departed this life April 17, 1965.

No one knows the heartaches,
Only those who have lost can tell
Of a grief that we bear in silence
For the one we loved so well
—Always remembered by wife Winnie. 50p

HUMMELL—In loving memory of my dad, George Hummell who passed away April 19, 1970.

What I'd give if I could say
Hello Dad, in the same old way;
To hear your voice, to see your smile,
And sit with you and talk a while.
—Sadly missed by daughter Lola and Delbert. 50c

HUMMELL—In loving memory of a dear father and grandfather, George Hummell, who passed away April 17th, 1970.

Dear God, take a message to him above.
Tell Dad we miss him and give him our love.
We watched him suffer day by day,
And could not take the pain away.
But when we saw him sleeping,
So peacefully free from pain,
We could not wish him back
To suffer that again.
—Lovingly remembered by daughter Lera and son-in-law Clifford Young and family. 50c

MEMORIAL GIFTS

Responding to requests, The Canadian Cancer Society has "In Memoriam" cards available from Mrs. Kay Beedie, or funeral parlors, for use at the time of bereavement of a friend or loved one. Such funds are used for research to find the ultimate cure of cancer. To make arrangements, telephone 774-2345. 39tfp

IN MEMORIAMS

COOPER—In loving memory of a dear husband, father and grandfather, Chester (Chessie) Cooper, who passed away April 19th, 1970.

Gone from us, but leaving memories
Death can never take away,
And your love will always linger
While upon this earth we stay.
50p —Wife and family

HAY—In loving memory of our dear mother, Christena Hay, who passed away April 14th, 1970.

She left us quietly,
Her thoughts unknown,
But left us a memory
We are proud to own.
So treasure her, Lord,
In your garden of rest,
For when on earth
She was one of the best.
—Ever remembered by the family. 50p

TAYLOR—In loving memory of a dear husband and father, James Abbott Taylor, who passed away April 14th, 1965.

Like ivy on the withered oak,
When other things decay,
Our love for him will still be green,
And never fade away.
—Wife, Son and Daughters 50c

HUMMELL — In loving memory of a dear father and grandfather, George Hummell, who passed away April 17, 1970.

Gone, dear father, gone forever
How we miss your smiling face;
But you left us to remember
None on earth can take your place.
A happy home we once enjoyed,
How sweet the memory still,
But death has left a loneliness
The world can never fill.
—Lovingly remembered by son Lee, daughter-in-law Lois and girls. 50c

TO RENT

TO RENT — 1-Bedroom Apartment. Tel. G. E. Elliott, Winchester 774-2614. 45tfc

FOR RENT — Summer grazing pasture available, with ample water. Tel. Osgoode 826-2622. 49-52c

WANTED TO RENT — Young couple requires 2 or 3 bedroom house in Winchester, or within 10 minutes' drive of Winchester. Good references. Call Cornwall 932-8874, after 6 p.m. 49-50p

FOR RENT — House, two-bedroom, at South Mountain. Tel. 729-3970 Ottawa. 49-50p

FOR RENT — 1-Bedrom Apartment, newly decorated. Phone 774-2919. 49-50c

HALL TO RENT

For Anniversaries, Private Parties or Receptions, Williamsburg Legion is available. Enquiries should be directed to
LLOYD SMIRLE
Telephone 543-2240
30&alt.

FOR RENT—Small Apartment available May 15th approximately. Kitchenette, bed sitting room, 3-piece bath. Wall to wall carpet. Second floor, private entrance. Tel. 774-2531. 49-52c

TO RENT — 4-Bedroom Apartment, west side of house on Mill Street, with bathroom, hot and cold water, natural gas cook stove. Rent $75.00. Available April 26th, 1971. Apply to Alfred Winters, Chesterville. 50p

FOR RENT—One 3-bedroom, 2-storey house in Winchester. Completely redecorated. All new floors, large kitchen, extra large garage; suitable for workshop. Available May 1st. Tel. 774-5273. 50-51p

AUCTION SALES

Auction Sale

SATURDAY, APRIL 17th, 1971
at 1:00 p.m. sharp

Having sold my farm, I offer by Public Auction — Farm Machinery, Antiques and Household Effects, on Lots 15 and 16th in 8th Concession, Township of Williamsburg, 5 miles South of Chesterville, and one mile east of Dunbar.

TERMS — CASH
BERNICE FROATS, Prop.
DWIGHT TUPPER, Auct. 50p

Auction Sale

LIVESTOCK & MACHINERY

The undersigned having sold the farm, will offer for sale by Public Auction on the premises, Lot 43, Con. 7, Township of Osgoode, 1½ miles South of Vernon, 7 miles North of Winchester, on Highway 31, on

SATURDAY, APRIL 17th, 1971
Starting at 12 Noon

35 head of high grade Holstein and Jersey Cattle: 18 Holstein heifers, 1½ years old, open; 6 Holstein heifers, 2 years old, bred for fall; 6 two year old Jersey heifers, bred for fall; 3 one year old Jersey heifers; 4 Jersey milk cows, bred for fall; 1 Jersey cow, fresh.

Machinery, etc.

John Deere Tractor, No. 420; 15-run Seed Drill; John Deere Double Disc; Fertilizer Spreader, 3-point hitch; Land Roller; Cultivator, 10-foot, 3-point hitch; John Deere Plow, 3-furrow, 3-point hitch; John Deere Baler, No. 14T; John Deere Side Rake, 4-bar; John Deere Hay Conditioner; John Deere Corn Planter, 4-row, 3-point hitch; Hay Stooker; Cement Mixer; 2 Rubber-Tired Wagons with hay racks; 36ft. Hay or Grain Elevator with motor; John Deere Forage Wagon with side conveyor; John Deere Forage Harvester, 6-blade; Corn Blower with 40 feet of pipe; Grain Auger; 50-ft. Endless Belt; International 3-Furrow Plow, 3-point hitch; 16-foot Silo Unloader; 15-foot Silo Unloader with Tripod; 20-foot Aluminum Bulk Feed Pipe with Cyclone; Snow Blower; Extension Ladder; 2 Sets of Electric Cow Clippers; Water Tank; Cow Trainers; Fly Fogger; 2 Grinders; Set of Racks for half-ton Chev. Truck (short box); quantity of Used Tin; Wire Stretcher; Roll of ¾-inch Plastic Pipe; numerous other articles including some Household Effects.

TERMS — CASH
or Certified Cheque
Lunch Available
THEODORE McBRIDE, Prop.
HAROLD BALL, Auctioneer. 49-50c

AUCTION SALE

Saturday, May 1, 1971
Farm Machinery and Household Effects
at the residence of
Mrs. Hector Belanger
R. R. No. 4, Winchester
PROPRIETOR
Harold Ball
AUCTIONEER

Full details will be published later.

Auction Sale

SATURDAY, APRIL 17th, 1971
at 12:00 Noon

100 Head of Holstein Dairy Cattle, and also full line of Machinery.

John Kessel, located 5 miles from Hull, on Route 8, Main St., Aylmer East, Quebec. 50c

Auction Sale

FARM IMPLEMENTS

On the farm of Ken Pritchard at the corner of Limebank Road and Rideau Road, 5 miles East and North of Manotick, 3 miles west of Rideau Carleton Race Track, on

WEDNESDAY, APRIL 21st, 1971
Commencing at 1:00 p.m.

Ford Diesel 3,000 Tractor with hydraulic loader; International M Tractor; International C Tractor with grader; 3 Rubber-Tired Wagons with racks; New Holland Manure Spreader; Patz Stable Cleaner; Massey Harris Cultivator, 3-pt. hitch; Ford Double Discs, 3-point hitch; Massey Harris 3-Furrow Plow, with 3-point hitch; International 3-Furrow Plow, pull-type;; Oliver 13-Run Seed Drill, on rubber; John Deere 2-Row Corn Cultivator; New Holland Hay Conditioner; New Holland Baler; New Holland Side Rake.

1 Hay Buncher; Massey Harris Mower, 3-point hitch; 36-Foot Smoker Hay Elevator; 1 Corn Cultivator; 1 Land Scraper; 1 Cement Mixer; 1 Set Electric Clippers; 1 Land Roller; 2,000-Gallon Water Tank; 1 Extension Ladder; 1 set of Drag Harrows; Small Seeds Spreader; 4 Bull Bales, and many other articles too numerous to mention.

TERMS — CASH
KEN PRITCHARD, Prop.
Manotick, Ont. Tel. 692-3334
AUCTIONEERS: Del Spratt, Leo Menard, Regent Menard and Ken McNeely. 50c

Auction Sale

CATTLE, MACHINERY AND HOUSEHOLD EFFECTS

Lot 41, Con. 7, Township of Osgoode, Half Mile South of Vernon, Ontario, on

SATURDAY, APRIL 24th, 1971
Commencing at 12:30 p.m. sharp

10 Ayrshire Cows, with 357 lbs. per head of Industrial Milk Quota, subject to approval by O.M.M.B.

1 David Brown 990 Tractor in good condition; 1 Allis Chalmers Tractor, W.F.; 1 Cockshutt 620 Hay Baler; 1 I.H. Mower, 7-ft. cut, 3-point hitch; 1 M. F. Rake, 3-point hitch; 1 New Holland Hay Conditioner; 1 Bale Stooker; 1 Eale Loader; 1 Otaco Wagon with 18-ft. rack; 1 Trailer Wagon, with 20-ft. rack, 1 McGrath Pipe Elevator, 32-foot, with motor; 1 Kingwise 32-foot Elevator with motor; 1 set of Fleury Tandem Discs; 1 Set of Drag Harrows; 1 Set of 12-ft. Chain Harrows; 1 Two-Row Corn Planter, with 3-point hitch; 1 Weed Sprayer, 3-point hitch; 1 David Brown 3-Score Plow, hydraulic; 1 Weed Sprayer, 3-point hitch; 1 I.H. Corn Blower, with 40 feet of Pipes; 1 New Idea Manure Spreader, 130 bushel; 1 Silo- Matic Silo Unloader; 1 Snow Blower, 3-pt. hitch; 1 Mueller Bulk Tank, 33-Can; 2 Bu-Matic Milking Machines, single units; 1 Bu-Matic Milking Machine Washer; 1 Stainless Steel Sink; Milk Pails and Strainers.

1 Hot Water Tank; 1 Steel Land Roller; Set of Sloop Sleighs; 1 Buggy; 1 Cutter; quantity of Hay and Straw; quantity of Mixed Oats and Barley; quantity of Cedar Posts; Forks, Shovels, Chains, and many other articles.

1 Chrome Table and 4 Chairs; 1 Chesterfield and Chair; 1 Double Bed; 1 Single Bed; 1 Old Spinning Wheel; 1 Electric Range; 1 Cupboard; quantity of Sap Buckets.

(Refreshments available)
TERMS — CASH
JOHN R. LEE, Prop
Auctioneers
Stewart James and Carson Hill
Tel. 821-2784 Tel. 821-2946
50c

FAWCETT'S
April Consignment Sale

to be held at
FAWCETTS' SALE ARENA
2 miles south and 2 miles west of Winchester, Ontario

THURSDAY, APRIL 15, 1971
Sale Time: 7:30 p.m.

60 Head Registered Holsteins —40 Close Springing or Fresh Cows and Heifers; 20 Open Heifers and some Calves suitable for 4-H work. Two Service-Age Bulls.

Some Consignments — Four from Keith Brownlee, Shawville, Que.; 3 from Walter Kilgour, Shawville; 2 Good Plus Qualified Cows from Clifford and Ralph Thomson, Joyceville; 2 outstanding First Calf Heifers and 1 Second Calver from Clyde Brown, Westmeath; 1 from John Beerwort, Brome, Que.; 1 Good Plus Qualified Cow from Henry Guerkink, Brinston; 2 from Ralph Shaw, Hallville. 2 Service-age Bulls from Henry McBride, Westmeath.

FAWCETT BROS. SALE SERVICE
Winchester, Ontario
MAHLON ZERON, Auct.
Telephone
Allison Fawcett — 774-5100
Ralph Fawcett — 774-5710
Sales Barn 989-5554
50c

WANTED

DEAD OR ALIVE

I will pick up your dead cattle for the best prices. 24-hour service.

Call Collect
GERARD HEBERT
Phone Crysler 987-5364
or
Chesterville 448-2612
Lic. No. 247-C-70

SAVE

ON THESE
FOOD SPECIALS

Mixed Cookies ..... 2 lbs. 79c
Farm House Frozen Apple Pies 39c
Bulbs, 40, 60, 100 watt 2-43c
Lowney's Ice Cream, ½gal. 99c
"Lcok" Roasting Film 69c
Macaroni, 2-lb. cello 29c
Bananas ..... 2 lbs. 25c
Raisins ..... 2 lbs. 79c
Clover Honey ..... 2 lbs. 65c
Fresh Maple Syrup — Assorted Sizes

BEST MEAT BUYS

Shoulder Pork, Picnics, lb. 39c
Shoulder Pork, Butts, lb. 49c
Hamburg, lb. 59c
Bulk Weiners, lb. 39c
Side Pork, lb. 45c
Bologna, lb. 39c
Slab Bacon, lb. 49c
Pioneer Bacon, lb. 49c
Ground Chuck, lb. 79c
Spare Ribs, lb. 45c
Loin Pork Chops or Roast, 67c

MacPHERSON & SUMMERS
COLD STORAGE 774-2613

DEPARTMENT OF HIGHWAYS
THE EXPROPRIATIONS ACT, 1968-69
ONTARIO

NOTICE OF APPLICATION FOR APPROVAL TO EXPROPRIATE LAND

IN THE MATTER of an application by the Minister of Highways for approval to expropriate lands in the Townships of Mountain and Winchester for the purpose of the CONSTRUCTION OF NEW HIGHWAYS 31 AND 43 (WINCHESTER BY-PASS)

NOTICE IS HEREBY GIVEN that application has been made for approval to expropriate the land described in the schedule hereto.

Any owner of lands in respect of which notice is given who desires an inquiry into whether the taking of such land is fair, sound and reasonably necessary in the achievement of the objectives of the expropriating authority shall so notify the approving authority in writing,

(a) in the case of a registered owner, served personally or by registered mail within thirty days after he is served with the notice, or, when he is served by publication, within thirty days after the first publication of the notice;

(b) in the case of an owner who is not a registered owner, within thirty days after the first publication of the notice.

THE APPROVING AUTHORITY IS

Minister of Highways, Ontario Parliament Buildings, Toronto 5, Ontario.
Minister of Highways, Ontario H. F. Gilbert, Superintendent of Properties.

NOTES:

1. The Expropriations Act, 1968-69 provides that,
   (a) where an inquiry is requested, it shall be conducted by an inquiry officer appointed by the Minister of Justice and Attorney General;
   (b) the inquiry officer,
      (i) shall give every party to the inquiry an opportunity to present evidence and argument and to examine and cross-examine witnesses, either personally or by his counsel or agent, and
      (ii) may recommend to the approving authority that a party to the inquiry be paid a fixed amount for his costs of the inquiry not to exceed $200 and the approving authority may in its discretion order the expropriating authority to pay such costs forthwith.
2. "owner" and "registered owner" are defined in the Act as follows:
   "owner includes a mortgagee, tenant, execution creditor, a person entitled to a limited estate or interest in land, a committee of the estate of a mentally incompetent person or of a person incapable of managing his affairs, and a guardian, executor, administrator or trustee in whom land is invested:
   "registered owner" means an owner of land whose interest in the land is defined and whose name is specified in an instrument in the proper registry, land titles or sheriff's office, and includes a person shown as a tenant of land on the last revised assessment roll;
3. The expropriating authority, each owner who notifies the approving authority that he desires a hearing in respect of the lands intended to be expropriated and any owner added as a party by the inquiry officer are parties to the inquiry.

SCHEDULE

All right, title and interest in the following lands:

1. In the Township of Winchester, in the County of Dundas, being, Part of Lot 1, Concession 6, designated as PART 4 on Department of Highways Plan P-1769-21, deposited in the Registry Office for the Registry Division of Dundas as Plan 8-R-11.
2. In the Township of Winchester, in the County of Dundas, being,
   (a) Part of Lot 1, Concession 6, designated as PART 3,
   (b) Part of Lot 1, Concession 7, designated as PARTS 4, 5 and 7, and,
   (c) Part of Lot 1, Concession 7, designated as PART 6, subject to the rights of The Bell Telephone Company described in Registered Instrument Number 4085B,
   on Department of Highways Plan P-1769-24, deposited in the Registry Office for the Registry Division of Dundas as Plan 8-R-13.
3. In the Township of Winchester, in the County of Dundas, being,
   Part of Lot 1, Concession 5, designated as PARTS 1, 2 and 4 on Department of Highways Plan P-1769-25, deposited in the Registry Office for the Registry Division of Dundas as Plan 8-R-15.
4. In the Township of Winchester, in the County of Dundas, being,
   (a) Part of Lot 4, Concession 4, designated as PART 1,
   (b) Part of Lot 3, Concession 5, designated as PARTS 3, 4, 5 and 6,
   (c) Part of Lot 2, Concession 5, designated as PARTS 9, 10 and 11, and,
   (d) Part of Lot 1, Concession 5, designated as PART 12,
   on Department of Highways Plan P-1769-26, deposited in the Registry Office for the Registry Division of Dundas as Plan 8-R-17.
5. In the Township of Mountain, in the County of Dundas, being, Part of Lot 24, Concession 6, designated as PARTS 2, 5 and 7 on Department of Highways Plan P-6020-13, deposited in the Registry Office for the Registry Division of Dundas as Plan 8-R-14.
6. In the Township of Mountain, in the County of Dundas, being, Part of Lot 24, Concession 7, designated as PART 3 on the Department of Highways Plan P-2176-7, deposited in the Registry Office for the Registry Division of Dundas as Plan 8-R-12.

THIS NOTICE FIRST PUBLISHED ON APRIL 15th, 1971.

ONTARIO
FORM 405

RE: LIQUOR LICENCE ACT VOTE

PROCLAMATION

MUNICIPALITY OF

Township Of Winchester

Public notice is hereby given, that in accordance with the provisions of the Liquor Licence Act, and in pursuance of a by-law passed by the Municipal Council of the Township of Winchester on the 2nd day of February, 1971, I require the presence of the voters at the Town Hall in the Township of Winchester on the 7th day of April, 1971, at one o'clock in the afternoon, Standard Time, at which time I will announce the names of the persons appointed to act for the Affirmative and for the Negative respectively upon the poll to be holden under Section 72 of the Liquor Licence Act, upon the following question:

ARE YOU IN FAVOUR OF THE SALE OF LIQUOR UNDER A DINING LOUNGE LICENCE FOR CONSUMPTION WITH MEALS ON LICENSED PREMISES?

And further, that for the purpose of revising the list of voters, as directed by the Chief Election Officer, I shall be at my office at Lot 9, Concession 5, Highway 43, five days per week beginning Monday, March 29th, 1971, from the hour of 2:00 p.m. until 4:00 p.m. and continuing until Wednesday, April 14th, 1971, from the hour of 2:00 p.m. until 4:00 p.m.

And notice is further given that the vote will be taken upon the same question in the manner provided by law at a poll to be opened on the

21st Day Of April, 1971

from the hour of 8:00 a.m. until 7:00 p.m. (Standard Time) at the following places:

LIST OF POLLING PLACES

For Polling Sub-Division:

No. 1—at the home of James Moran, Lot 18, Con 2.
No. 2—at the home of Claire Summers, Lot 5, Con. 4.
No. 3—at the home of Ida Cross, Lot 6, Con. 5.
No. 4—at the home of Gerald Holmes, Lot 5, Con. 7.
No. 5—at the home of James McLean, Lot 4, Con. 12.
No. 6—at the Presbyterian Hall, Morewood, Ont.
No. 7—at the home of Douglas Stewart, Lot 18, Con. 5
No. 8—at the home of Ken Kirkwood, Lot 5, Con. 1.

And further that at the Township Office on the 22nd day of April, 1971, at the hour of 12 noon (Standard Time) I shall open the ballot boxes, add up the votes given upon the said question, and declare the result of the said vote in the said Municipality of the Township of Winchester. Of which all persons are hereby required to take notice and govern themselves accordingly.
Given under my hand at the Township of Winchester this 15th day of March, in the year 1971.
God Save The Queen

GLENN MacGREGOR, Returning Officer
MOREWOOD, ONTARIO

Every person who wilfully destroys, injures or obliterates, or causes to be destroyed, injured or obliterated a Writ of Election, Return to a Writ of Election, Poll Book, List of Voters, Polling List, Certificate or Affidavit, or other document or paper made, prepared or drawn according to or for the purpose of meeting the requirements of the Election Act, or any of them, is guilty of an offence and of a corrupt practice and on summary conviction is liable to a fine of not more than $1,000.

ONTARIO
FORM 418

RE LIQUOR LICENCE ACT VOTE

NOTICE OF HOLDING AN

ADVANCE POLL

MUNICIPALITY OF

TOWNSHIP OF WINCHESTER

Notice is hereby given that a Poll, for the purpose of receiving the ballots of voters who expect on the day fixed for polling, to be absent from and unable to vote in the polling subdivisions for which their names appear on the lists, will be open on:

SATURDAY, APRIL 17th, 1971

from 12 noon until 5 p.m.

AT

Winchester Township Office

The ballot box or boxes will be opened at the said places and the votes counted at 7 p.m. on

WEDNESDAY, APRIL 21st, 1971

Glenn MacGregor,
RETURNING OFFICER,
MOREWOOD, ONTARIO

Dated at Township of Winchester, April 8th, 1971

Every person who wilfully destroys, injures or obliterates, or causes to be destroyed, injured or obliterated a Writ of Election, Return to a Writ of Election, Poll Book, List of Voters, Polling List, Certificate or Affidavit, or other document or paper made, prepared or drawn according to or for the purpose of meeting the requirements of the Election Act, or any of them, is guilty of an offence and of a corrupt practice and on summary conviction is liable to a fine of not more than $1,000.

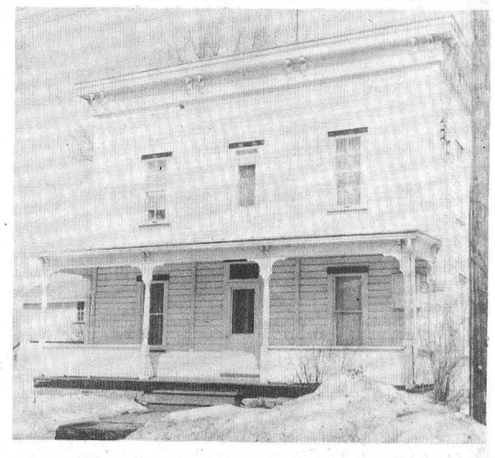

WELL LOCATED IN WINCHESTER, TWO-BEDROOM, KITCHEN, LIVING ROOM, AND BATH ON EACH FLOOR. UPSTAIRS NOW RENTED . . .

W.C. MacDONALD
BROKER - TELEPHONE 774-2331
ANN VAN SLEUWEN, REP. 774-3022

CLASSIFIED ADS get action

FOR SALE

FOR SERVICE OR SALE—Hereford or Holstein Bulls off Pure Bred sires. Tel. 448-2332, Sullivan Bros., Chesterville. 40tfc

ARTICLES FOR SALE
Meyers Lumber, River Road and Highway No. 43
Good supply on hand. Now open from 9 to 5 p.m. daily except on Sunday.
MEYERS LUMBER
River Road and Higwhay 43
47tfc

FOR SALE—236,919 lbs. Annual Market Sharing Milk Quota (subject to approval of O. M. M. B.) Tel. 821-2161. 48-50p

FOR SALE — Yorkshire Boar, service- age. Ian MacGregor, Russell. Tel. 445-5776. 49-50p

FOR SALE — 2 Ganders. Call Samuel Holmes, Winchester 774-5665. 49-50p

FOR SALE — Market Sharing Quota, 191,769 lbs. Tel. John Lee, R. R. 1, Winchester 821-2923. 49-50p

FOR SALE — Mail Boxes; Milk Strainer Pails; Pepsi-Cola, family size, 6 for 99c, plus deposit. Super White Paint, great for milk houses, $6.99 while it lasts. Special Bulk Cookies, 5 lbs. for $1.99. Harrison's General Store, Ormond. Tel. 774-2730. 50c

FOR SALE—One Used 44-Can De Laval Bulk Tank; 1 Sputnik, complete; Used Surge Milkers; Used Vacuum Pumps. DeLaval Sales and Service, Brinston. Tel. 652-4713, or 652-4129. 50c

FOR SALE—4,000 Bales of Hay in barn. Call Winchester 774-3330. 50-52c

FOR SALE—Approx. 75,000 lbs. Annual Market Sharing Quota. Apply to Lee Baldwin, co Stan Baldwin, Inkerman. Tel. 989-5432. 50-51c

FOR SALE — Girl's Sidewalk Bicycle, CCM. Phone 821-2042. 50c

FOR SALE — Newcombe Piano and Bench. Recently tuned. Tel. 535-2671. 50c

STOP CALF SCOURS — Don't risk unnecessary setbacks and stunting. Treat with dependable fast-acting Scourex. Another quality Nixon product. Available at LaRose Pharmacy, Winchester. Tel. 774-2633. 50c

FOR SALE—1965 Ford Car, in good condition. Must sell. Also 1968 Moto-Ski Zether. Tel. 774-5322. 50-51c

FOR SALE — 73 acres of land, barn and other farm buildings on Highway 43. Phone 774-6703 between 8 a.m. and 3 p.m. 50-51p

FOR SALE — 21 Cu. Ft. Chest Type Woods Deep Freeze. Apply to Robert Duke, Tel. 448-2559, or 774-3302. 50p

AMELL AUTO PARTS
USED AUTO PARTS
'63 to '69 G.M. Alternators, $8.00 exchange.
'63 to '68 G.M. V-8 and 6 cylinder automatic transmission.
'63 - '64 G.M. and Ford Sedan Windshield, $20 each; $40-$75 exchange.
Seal Beam Head Lights, $1.00 each, or $9.00 per dozen.
100 only New Armstrong Shocks at $4.00 each.
Ford Passenger Differential Units up to '64, $25.00.
All Generators for Canadian-built cars, $6.00 exchange.
Only the best parts chosen from thousands of late model wrecks. All parts guaranteed O.K. when installed by Class A mechanic on duty.
AMELL AUTO WRECKERS
St. Andrews West, Ontario
Tel. Cornwall 932-5603
49tfc

PLUMBING PROBLEMS?

CALL 774-2007
DURANT'S
Plumbing & Heating
WINCHESTER, ONTARIO

FOR SALE — 19,900 lbs. Milk Market Sharing Quota. Also 300 Bales of Hay. Tel. Lawrence Mulloy, 989-5413. 50-51c

FOR SALE — One Cedar Strip 16-foot Boat and Trailer. 10-h.p. Johnston Motor. Will sell separately. Tel. Doug. Durant 989-5633 or 989-5351. 50-51c

FOR SALE — Approximately 140,000 lbs. of annual Market Sharing Quota ,subject to O. M. M. B certification Apply to E. S. Carkner, Winchester. 48-51c

FOR SALE—1966 Custom Sport Parisienne Convertible, with radio, power steering, power brakes, bucket seats, in excellent condition. Tel. 989-5532. 49-50p

FOR SALE—1964 Rambler American Sedan, priced reasonably. Tel. 445-2823, W. E. Burton, Russell. 48-50p

FOR SALE—Hay for sale, good quality, large bales, 40 cents. Gerald Morris, Metcalfe. Phone 821-2042. 49-51c

FOR SALE—2 Bicycles (Girls), Wringer Washer; Ironing Board and Cover; Electric Broom; Frypan; Fan; all in excellent condition. Also 1 TV, $15.00. Phone 774-2642. 49-50c

FOR SALE—Service-age Hampshire Boars and Sows. Tel. Dale Adams, Williamsburg 535-2745. 49-50p

FOR SALE
Power Lawn and Garden Equipment; New and Used.
Sold and Serviced by
McLELLAN FARM SUPPLY
R. R. 2, Mountain, Ont.
Dial 989-6116
50-52c

FOR SALE — 12-Can Woods Spray-type Milk Cooler, in excellent condition. Gerry Van Vliet, R. R. 3, Chesterville. Tel. 448-2613. 49-50p

FOR SALE—C. A. McIntosh Apples, Talman Sweet Apples, and Fresh Frozen Apple Juice. Apply Smyth's Orchard, Dundela. Tel. 652-4089. 50-52p

FOR SALE—1 Boy's Maple Leaf Jacket, size 10, with matching Trousers; 1 Hockey Sports Coat, size 18, with matching Trousers; 1 Black Suit, size 18; 1 Man's Gold Sport Jacket and Trousers, size 38; all in good condition. Call 774-6432 after 6 p.m. 50-51p

FOR SALE — 1965 ¾-Ton Ford Truck, in A-1 condition. Ken. McNeely, R. R. 3, Winchester. Tel. 774-3201. 50-51c

Musical Instruments

NEW CONN ORGANS and LESAGE PIANOS. Guitars and Amplifiers. Contact Roy Fawcott. Tel. 774-2205, Winchester.

MEAT

BEEF KILLED, Dressed	$3.50
PORK, under 175 lbs.	$4.00
PORK, over 225 lbs.	$5.00

BUFFALO — No Charge
Beef every Tuesday and Wednesday. Pork every Wednesday.
* We will arrange trucking.
* Rent lockers by the month or year.
* Cure bacon on the premises 10c lb. * Have a good stock of beef and pork on sale at all times. Priced right. * Buy hides. * Delicious ground meat for your pets, 50 lbs. at 10c lb. or 1 lb. for 12c. We charge 5c a lb. for all processing no matter how you want it cut, including your own hamburg which is always ground twice as much as you like it for good uniformity We use only K.V.P. Locker Paper, the best on the market.
We appreciate it if you are present when we cut your meat by appointment at your convenience.
Visit our new Government inspected slaughter house anytime. If it's meat, we make it our business.
BLOM MEATS
Phone 989-2093, Mountain
49tfc

CLASSIFIED ADVERTISING RATES
GENERAL CLASSIFIED—$1.00 minimum (25 words or less) .75 subsequent insertions. Otherwise .04 per word first insertion, .03 subsequent.
CARDS OF THANKS—$1.25 minimum (35 words or less). Otherwise 3½c per word.
IN MEMORIAMS—$1.50 minimum including four-line verse. .50 for each additional four lines (verse).
AUCTION SALES—$1.12 per column inch.
CLASSIFIED DISPLAY—$1.12 per column inch.
Deadline for Classifieds is 2 p.m. Tuesdays. Ph. 774-2524.

WANTED

WANTED — Wrecked snowmobiles and late model cars and trucks, required for parts and resale. Apply Amell Auto Parts. Cornwall. Ontario. Phone 932-5603. 46tfc

WORK WANTED—Interior and Exterior Painting and Decorating. Free estimates. For further information call: Ken McLaren, Winchester. Phone 774-6632. 31-1-yr.-p.

R.N.A. WANTED—Full or part time. Living quarters available. LaPalme Nursing Home, Embrun, Ontario. Tel. 443-2169 after 5 p.m., or 443-2958. 48-50c

WORK WANTED — Will mind children daily, in my home. Please call 821-1749 Metcalfe. 49tfc

WANTED TO BUY—Two Girls' 24-Inch Bicycles, in good condition. Tel. 774-3828. 50tfc

WANTED—One set of Used Left Hand Golf Clubs. Tel. Harvey MacIntosh, 774-2636. 50c

WORK WANTED — Carpentry, interior and exterior painting. Don Barkley, Inkerman, R. R. 1. Dial 989-5460. 50-2p

WANTED—1 Child's Crib, large size. Call evenings 774-5223. 50p

WANTED — Transportation to and from Ottawa. Leave Winchester at 7 a.m.; leave Ottawa at 4:30 p.m. Vicinity of Nepean and Metcalfe Street. Tel. 774-3449. 50c

THE STORMONT, DUNDAS AND GLENGARRY COUNTY BOARD OF EDUCATION
TENDER
INSTRUCTIONAL SCHOOL SUPPLIES
Bids will be received by D. N. Shuttleworth, Secretary-Treasurer, until 4:00 p.m., Wednesday, April 28th, 1971, for Instructional Supplies.
Persons interested in bidding on this materal are requestd to obtain the necessary forms from the Purchasing Department of the Stormont, Dundas and Glengarry County Board of Education, 305 Baldwin Avenue, Cornwall, Ontario, referring to Tender No. 4-71.
W. G. MURRAY,
Manager of
Purchasing and Stores
50c

THE STORMONT, DUNDAS AND GLENGARRY COUNTY BOARD OF EDUCATION
TENDER FOR STORES - MAINTENANCE AV/ETV BUILDING
Sealed bids on the above, which calls for a pre-engineered steel building, will be received by D. N. Shuttleworth, Secretary-Treasurer and Business Administrator, no later than 4:00 p.m. Wednesday, April 28, 1971. Persons interested in bidding are requested to obtain the necessary tender forms from the Purchasing Department, 305 Baldwin Avenue, Cornwall, Ontario, referring to Tender 5-71.
W. G. MURRAY,
Manager of
Purchases and Stores
50c

WANTED

HELP WANTED—Married man for dairy farm. Chauffeur's licence. Small family. Separate house. Tel. 826-2135. Maynard McDiarmid, Osgoode. 50-51p

ROAD SUPERINTENDENT
TOWNSHIP OF MOUNTAIN
Applications for the position of Road Superintendent for the Township of Mountain will be received by the undersigned up to 6:00 p.m. Friday, April 16th, 1971. Applicants to state their qualifications.
EARL BAILEY, Clerk,
Inkerman, Ontario.
49-50c

TENDERS

FOR CRUSHED GRAVEL
Sealed tenders, plainly marked as to contents, will be received by the undersigned until 6:00 p.m. Friday, April 16th, 1971, for approximately 12,000 tons of Crushed Gravel spread on township roads.
Tenders must be submitted on Township tender forms which may be obtained from the undersigned.
Lowest or any tender not necessarily accepted.
EARL BAILEY, Clerk
Township of Mountain
Inkerman, Ontario.
49-50c

SELECT - SEE
CHOICE FRESHLY-KILLED PORK
Under your watchful eye we cut, wrap and bacon-smoke your choice selection while you wait.
EVERY THURSDAY, FRIDAY AND SATURDAY
Blom's Meats
Tel. 989-2093, Mountain, Ont.

NOTICES

Business Opportunity
Make a good return with a relatively small investment, working locally in Agriculture. Must have a reasonably sized tractor —seasonal. For further particulars call
RAE BERRY
Telephone 774-2522
Exclusive Territory Guaranteed.

NEED A COPY — of Licences, Stock Sheets, Annual Returns, Extraction from Books, Documents, Diplomas, etc.? You may get them at our Department of Transport Office for Vehicle Plates and Permits — 9 to 5: Wednesdays and Saturdays — 9 to 12.
Phyllis Henderson - 774-2808
52tfc

SPECIAL NOTICE
. . . Spencer Spirella
I am now working Spencer Spirella from my residence at Smiths Falls. Excellent Sale this month on several materials. Separate discount allowed if you can come to my apartment for fitting. Appointments appreciated.
Mrs. Ethel Serviss
2 George Street, Apt. 2B
Smiths Falls, Ont. Tel. 283-7080.
50-52p

PERSONAL—Hygienic Supplies (Rubber Goods) mailed postpaid in plain, sealed envelopes with price list. Six samples, 25c; 24 samples, $1.00. Mail-Order Dept. M-57, Nov.-Rubber, Co. Box 91, Hamilton, Ontario.

LIVESTOCK
Auction Sale
Sale starts every Tuesday at 12:00 noon
All classes of Livestock sold: Dairy Cows, Beef Calves, Sheep, Horses and Pigs.
WINCHESTER DISTRICT LIVESTOCK AUCTION
Winchester, Ontario
Farmers wishing to make private deals on cattle or to have a Farm Auction Sale, please contact Ken McNeely who lives beside Sale Barn. Tel. 774-3201.
40tfc

USTEL MOTOR SALES (1969) LTD.
62 Lombard Street
SMITHS FALLS, ONTARIO
Phone 283-1155
GENERAL MOTORS DEALER
Chevrolet, Oldsmobile, Pontiac, Buick, Chevrolet, G.M.C. Trucks
THE FULL LINE DEALER
If you are looking for Used Cars or Trucks, we have the very best selection.
— Contact —
HENRY B. WILSON
South Mountain, Ontario
Phone 989-2032
46-4c

NOTICE
We now offer a Trucking Service for Custom Slaughtering. Mondays only until further notice. Please contact John Francis, Phone Iroquois 652-4630.
We slaughter Pork and Beef on Mondays, and on Wednesday Beef only, at Earl's Meats, Chesterville. Tel. 448-2324.
15tfc

Farmers!
Need a New Building or repairs to your present buildings?
WE HAVE AN EXPERIENCED STAFF TO SERVE YOU.
FREE ESTIMATES
Work Fully Guaranteed
ARMSTRONG Construction
TEL. 535-2807
WILLIAMSBURG
"Ask for Bill"

NOTICES

LEGAL NOTICE
TAKE NOTICE THAT a By-law for raising $150,000.00 under the provisions of the Tile Drainage Act will be taken into consideration by the Council of the Township of Osgoode at the Village of Metcalfe on the 26th day of April, 1971, at the hour of 8 o'clock p.m.
FRED WILSON, Clerk,
Township of Osgoode.
48-50c

ENGRAVING SERVICE
Why go to Ottawa when you can get engraving of trophies, name plates for doors and desks done close to home. Just call
G. J. TAYLOR
Kenmore (near Metcalfe)
Phone 821-1764
48-51c

NOTICE
Beef and Pork by the side or quarter. Slaughtering Tuesdays till further notice.
LEVERE'S
SLAUGHTER HOUSE
Phone 652-4639
Brinston, R. R. 1.
50tfc

NOTICE
Be sure to see **Lynn Dowser** for the best deals in New and Used Cars and Trucks.
Ray McCaffrey Automobiles Ltd.
Chevrolet, Oldsmobile Dealer
STITTSVILLE, ONT.
Tel. 836-1271 or Metcalfe 821-2236
51tfc

NOTICE
We have the Equipment and Crew . . . to do the Job for you!
- Building Contractor
- Building Material Order Centre
- Dairy, Beef, Hog, Poultry Hay, Grain and Snow Equipment.
- Farm Implements and Accessories
- Power Lawn and Garden Equipment.

— Contact —
McLELLAN FARM SUPPLY
R. R. 2, Mountain, Ont.
Dial 989-6116
50-52-2-4c

NOTICE
CARSON H. HILL
Kenmore, Ontario
Graduate of The Reisch Auction College, Mason City Iowa, is prepared to conduct Auctions: Specializing in Household, Farm and Livestock Dispersal Sales.
TELEPHONE 821-2946

SEAWAY TREE REMOVAL
- TRIMMING
- DOCK CONSTRUCTION
- PILE DRIVING
- REPAIRS

— Phone Collect —
283-7822

REAL ESTATE WANTED
FARMS - HOMES
STORES - ACREAGE
BUSH
— CALL —
Ann VanSleuwen
774-3022
W. C. MacDONALD
REAL ESTATE BROKER
Ph. 774-2331 - Winchester

PROFESSIONAL DIRECTORY

GRAHAM L. CASSELMAN
C. L. U.
Crown Life Insurance
Group Insurance - Pension Plan
Phone 774-3104 Winchester

MONUMENTS
Where you Buy the Best for Less
Satisfaction Guaranteed
No. 1 Granite Only
Cemetery Lettering
DWIGHT H. CROWDER
Phone 535-2683 Williamsburg

ROSS McCONNELL MONUMENTS
(Successor to L. D. Wells)
CEMETERY LETTERING
Open Evenings and Week-ends
See our many selections.
WINCHESTER, ONT. 774-3349

SUMMERS INSURANCE SERVICE
TELEPHONE 774-2515
A Complete Insurance Service for all lines of Fire and Casualty Insurance.

FLOORING SERVICE
Sanding Old and New Floors
Wall and Floor Tiles
Carpeting
Established 1947
H. A. HARPER
Brockville, R. R. 4
Telephone 342-1323
23tfc

ROCK OF AGES FAMILY MONUMENTS
◀ Look for this seal. It's your guarantee of permanence.
Authorized Dealer
J. L. KINKAID
Morrisburg
Phone KI 3-3184
"Cemetery Lettering"

Fred S. Coons
INSURANCE
For Prompt Service Call
CHESTERVILLE Ph. 448-2398

H. W. Algate, R.O.
OPTOMETRIST
Chesterville Community Hall
Thursdays—by appointment only
Tel. P. J. Gilroy's 448-2807

R. BRYSON PATTERSON
OPTOMETRIST
Office Hours: 9 - 12 — 1 - 5
Closed All Day Wednesday
For appointments Ph. 258-2274
Prescott Street, Kemptville

MELDRUM and JOHNSTON
Ontario Land Surveyors
W. J. JOHNSTON, O.L.S.
Tel. 774-2414 P.O. Box 394
Henderson Crescent
WINCHESTER, ONTARIO

Life Insurance
District Representative Of
The Mutual Life Assurance Company Of Canada
LYALL M. CROWDER
South Mountain, Ontario
Telephone 989-2154

Alex Scott
Representative
REAL ESTATE
Member Central St. Lawrence Real Estate Board
Gordon W. Thom, Morrisburg Real Estate Broker
Office 543-2133 - Home 652-4167

THE ROYAL CANADIAN LEGION
Branch 108, Winchester
Meets on the Fourth Monday of each month in the Legion Hall, Winchester, at 8:30 p.m.
All War Veterans Welcome
J. O. McCONNELL, President
ROY HOLMES, Secretary
Hall Rentals, R. McCONNELL
ARCHIE RICE, Treas.

CORNWALL - OTTAWA - MORRISBURG
MacLEOD, COMRIE & CO.
CHARTERED ACCOUNTANTS
Licensed Trustees in Bankruptcy
Cornwall 932-3613
Morrisburg 543-2935

THORNE, GUNN, HELLIWELL & CHRISTENSON
SUITE 400, CONGILL BUILDING
275 SLATER STREET, OTTAWA
TELEPHONE 233-7715
Chartered Accountants
Other Offices in Centres Across Canada and in the Caribbean Area.

BROWN-LINDAL
Cedar Homes
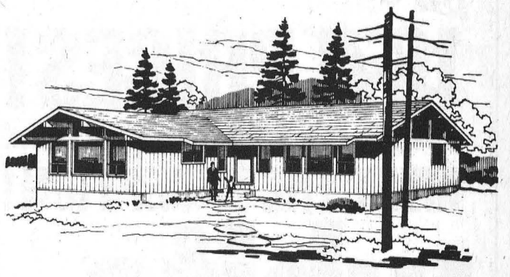
THE AMERICAN SERIES
By Lindal. Solid Cedar through and through. It's one of 88 Lindal designs. There are also churches, community halls, motels and club houses.
WE'RE ERECTING A MODEL HOME IN APRIL; AT OUR DISPLAY SITE 2 MILES WEST OF WINCHESTER ON HIGHWAY 43.
You can obtain our full colour catalogue by mailing the coupon below.
BROWN-LINDAL
CEDAR HOMES
P.O. BOX 226, WINCHESTER, ONTARIO
PHONE 774-2731
Enclosed is $1.00 for my complete Brown-Lindal Planning Kit.
Name .....
Address ..... Phone .....
City ..... Prov. .....

New Policy
ALL VETERINARY MEDICATIONS
10% OFF
LaRose Pharmacy
Ph. 774-2633
Winchester

Winchester Construction
GENERAL CONTRACTING
Barns, Residential and Commercial
— CALL —
TED WICHERS
WINCHESTER SPRINGS
Tel. 774-3926
45ttfc

ATTENTION
FARMERS
You will receive the best prices for your dead, sick and disabled cows and horses. We have no collectors, you deal directly with us. You have added benefits of the money usually paid to collectors.
24 hr. service - 7 days a week
Call Collect to:
HERB LOUCKS
Winchester. Tel. 774-5256
or
GUY MACHABEE
Crysler. Tel. 987-2818
Collector's Lic. No. 182-C-69
Receiving Plant, St. Albert
134-RP-69

STAN the MAN
SUGGESTS: NOW IS THE TIME TO ORDER
CALENDARS
WHILE COMPLETE SELECTION IS AVAILABLE.
REPRESENTING:
- Gamester Advertising Service Specialties of all kinds.
- Seeley's Outdoor Advertising — signs of all kinds.
- Ray's Magnetic Signs.

Call or Write
STAN BOOT
P.O. Box 4, Manotick, Ont.
Telephone (613) 692-3853

Sullivan Bros.
GENERAL CONTRACTORS
- BUILDING MOVERS
- BUILDING HEATERS
- AIR COMPRESSORS
- DOZERS — for Manure Pile Removing
- SNOW REMOVAL EQUIPMENT

Phone Chesterville
448-2660

Having Income Tax Problems let Harvey & Sheppard Reg'd help you!
Competent & Confidential Income Tax Services
Call Winchester
774-2738
OFFICE: Louise Street, Winchester.
Evening Appointments If You Desire
Ottawa 733-5509 Kemptville 258-2781

"Season End" Snowmobile
SPECIALS
13 H.P. BoaSki - **$480.00**
2-25 H.P. BoaSki - **$800.00**
28 H.P. BoaSki - **$900.00**
Wide Track
All Carry Full Warranty
ALSO 19 H.P. AND 36 H.P. USED MACHINES

DEEK'S AUTO ELECTRIC
PHONE 774-2634 WINCHESTER
Fred Hagmann, Prop.

So That's Where My Sweater Came From!

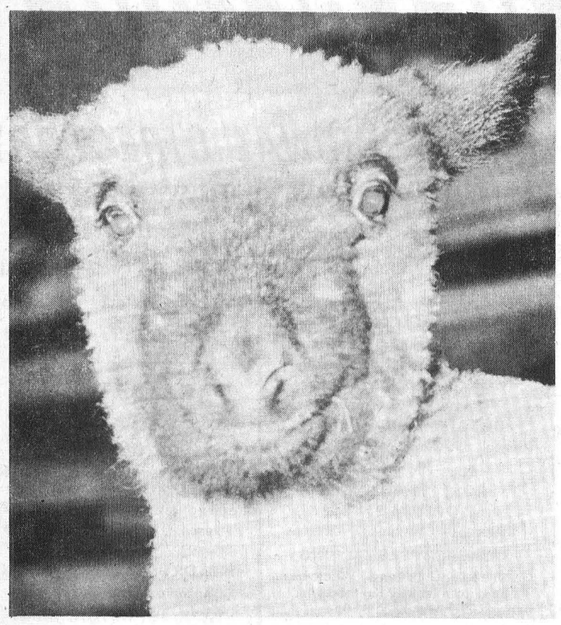

All Eyes



ABC's Of Shearing



Entrance March

Mrs. Don McIntosh, who teaches Kindergarten, at Metcalfe Public School found herself facing a rather perplexing problem recently. How does one best explain to some 62 five-year-olds the process of making yarn from the wool of a sheep?

She found an ideal solution, last Wednesday, when she arranged to have all members of her class visit the Acres farm, west of Vernon.

Here, on a beautiful spring morning (and afternoon for the huge class had to be broken into two segments), the children would have an opportunity to see sheep in their natural environment. Watch the alert mothers protect their young; see the cute little lambs jumping in glee at the sight of another day; and above all watch the farmer himself taking the wool from the adult animals.

The next step in Mrs. McIntosh's intricate plan involves showing her charges the step-by-step process of changing the tangled 'winter coat of the sheep' into fine strands of yarn.

Mr. Acres contributed sufficient wool for this coming experiment.

For the children it was a rewarding experience. Raw material, for them has taken on a different meaning. Yarn is no longer just a coloured piece of string. For them it will always be a part of that warm winter jacket worn by a friendly animal during the cold winter months.

Wednesday for the class was a pleasing combination of education and fun, blended in such a fashion that the memory will linger on.

The suggestion that the day may have been rather trying for the teacher was quickly denied. "I enjoyed every minute", she replied with a tired, but happy smile.



"If It Were Mine . . ."

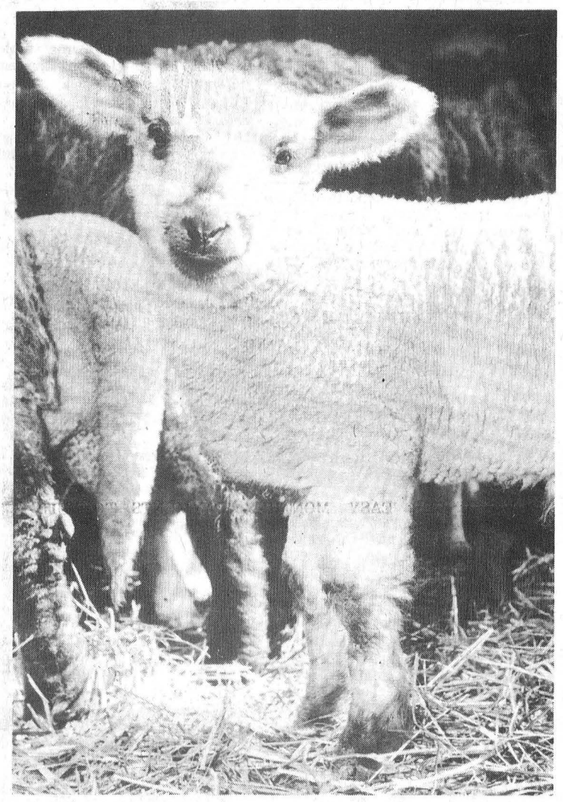

Where's Mary?



Even Teachers Learn

Press Photos
by Joe Rowan

PLAY BINGO
GREELY COMMUNITY CENTRE
EVERY THURSDAY
- AT 7:55 P.M. SHARP -
JACKPOT - $300.00
EARLYBIRD - $25.00
SPECIAL GAMES - $15.00
26 GAMES IN ALL
ADMISSION 50¢
SIX HAND EUCHRE
EVERY WEDNESDAY NIGHT

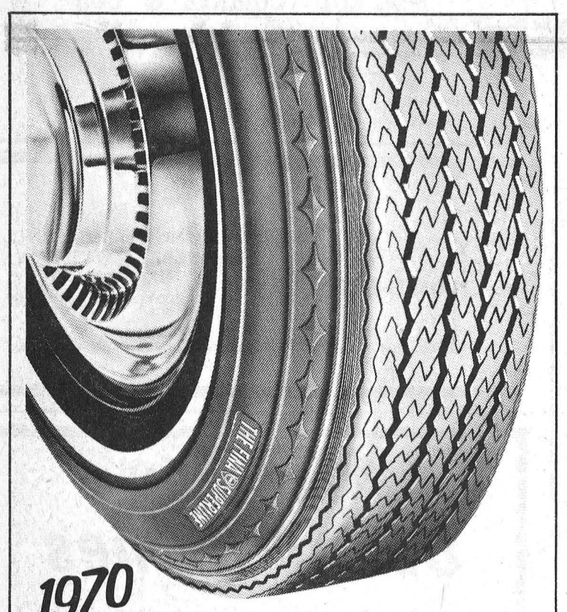

1970 ~~1971~~ PRICES!
Tire prices are getting higher and higher.
MEET THE EXCEPTION!
white wall
FINA TIRES
STILL ONLY $15.95 UP
See our complete tire selection at
George Armstrong
Fina Service Station
Winchester 774-2411
For Better...Safer...Lower Cost Motoring, See Fina First
FINA

A Personal Invitation For You And Your Family . . .
HAVE A FEED OF PANCAKES

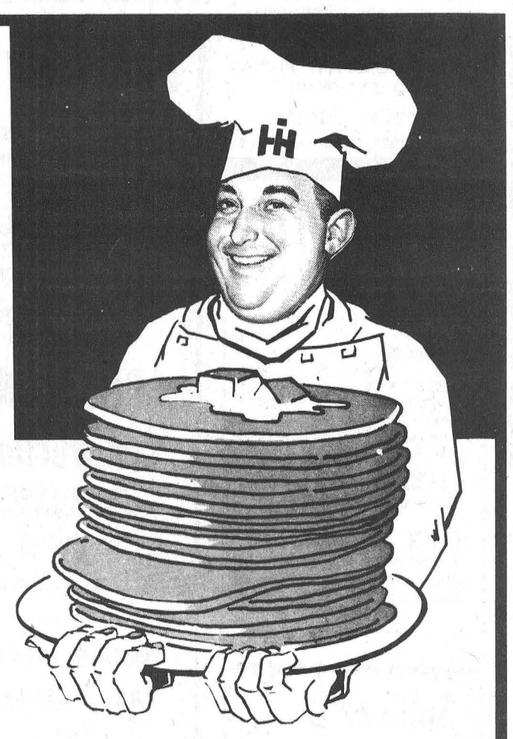

- DRAW FOR SPECIAL DOOR PRIZES
- MOVIES
- ALL YOU CAN EAT
- MR. & MRS. - IH CUSTOMER AND ALL THE KIDS!
- LET US SHOW OUR APPRECIATION FOR YOUR BUSINESS
- SEE THE LATEST IN TRACTORS, COMBINES, BALERS, AND TILLAGE EQUIPMENT

SATURDAY, APRIL 17th
FROM 10 A.M. TO 6:30 P.M.
CARL-DON EQUIPMENT LTD.
MOUNTAIN, ONTARIO
Courtesy of your
INTERNATIONAL HARVESTER DEALER

NOW OPEN WINCHESTER'S FIRST
COIN OPERATED LAUNDRY
LOCATED ON
MAIN ST.
WINCHESTER
(FORMER JO-ANNE SHOPPE BUILDING)
7 A.M. to 11 P.M.
PETER'S COIN WASH
AND LAUNDROMAT

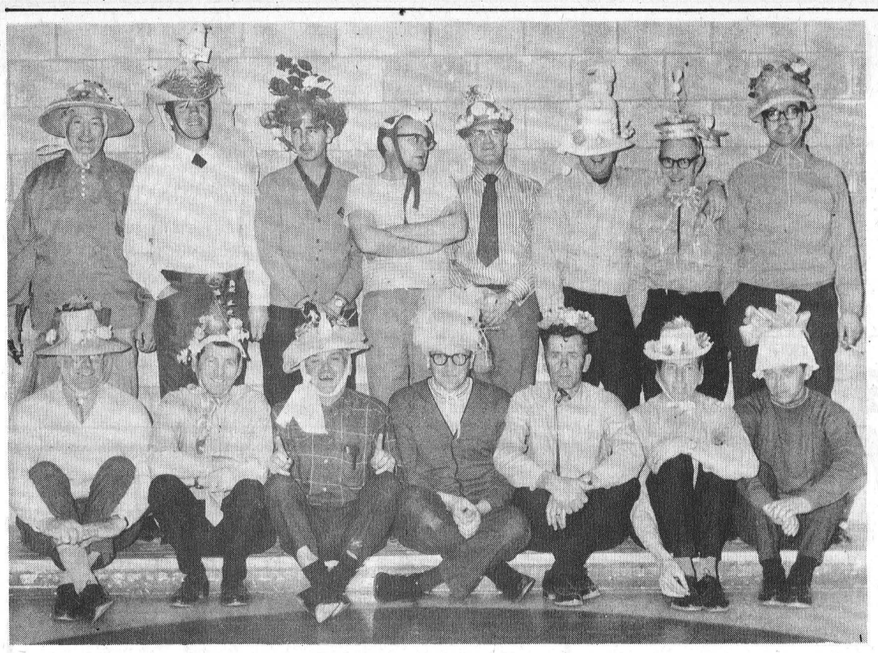

"In Their Easter Bonnets"



Mixed Curling Champs

The Supertest Trophy, emblematic of mixed curling supremacy at Winchester Curling Club was won for the first time by a rink skipped by Doug Keys.

To determine first winners of the lovely trophy winning rinks of all three club bonspiels played during the winter competed in a round-robin event and the Keys rink emerged victorious.

Supertest dealer, Hugh Eadie, is pictured above about to present the award to the winners.

Skip Keys and Mrs. Keys flank Mr. Eadie, while Mr. and Mrs. Ben Sales are seated.

Press Staff Photo.

The season ended at Winchester Curling Club on a happy note on Easter Saturday and even the male rock tossers were decked out in Easter finery.

It appears the town milliner may have staged a pre-Easter sale and it would also appear some of the buyers proved an easy mark for an aggressive sales lady.

Happy smiles indicate the season was successful and the sportsmen will now turn to golf and fishing till summer wanes.

Press Staff Photo.

Pleasant Valley

Mr. and Mrs. Gordon Gilmer, of Shanly, spent Monday evening with Mrs. Mary Gilmer and Mr. and Mrs. Hilliard Gilmer.

Mr. and Mrs. Ross F. Gilmer, of Ottawa, spent Good Friday at their parents, Mr. and Mrs. David Gilmer.

Mrs. Harold Milligan, of Iroquois and Miss Viola Milligan, of Ottawa, were callers on Good Friday at Mr. and Mrs. Lee Kennedy's.

Miss Doris Hunter, of Ottawa, spent the Easter holidays at her parents, Mr. and Mrs. Ken Hunter.

Mr. and Mrs. Samuel Cowan and family, of Prescott, were Easter Sunday supper visitors at their grandmother's, Mrs. Mary Gilmer and Mr. and Mrs. Hilliard Gilmer.

Mrs. Jas. Neilson returned home on Thursday after visiting friends in Toronto.

Mr. Basil D. Gilmer, of Ottawa, spent the Easter weekend at his parents, Mr. and Mrs. David Gilmer.

Mr. and Mrs. Pat Thibert and family spent Friday evening with Mr. and Mrs. Ken Hunter.

Mr. and Mrs. Ken Hunter were callers on Sunday at Winchester District Memorial Hospital to visit Mr. Jas. Gilmer.

Communion Service was observed in the Pleasant Valley United Church on Sunday evening. Rev. Gee, of Iroquois, was the Minister. Rev. Gee sang an Easter solo and gave an interesting Easter message. Beautiful white lilies adorned the Church. Glad to see Mrs. Mary Gilmer was able to attend the service. Mrs. Samuel Cowan, of Prescott, was the organist, for the service.

ANNOUNCEMENT

AN ADDED CONVENIENCE TO OUR MANY CUSTOMERS IT'S A

CONSUMER CREDIT PROGRAM

WE OFFER EASY MONTHLY PAYMENTS TO SUIT YOUR BUDGET WITH STANDARD LOW BANK RATES.

COME IN AND SEE OUR MANY SPRING SPECIALS, ASK US ABOUT OUR "CONSUMER CREDIT PROGRAM". YOU WILL FIND US VERY EASY TO CHAT WITH.

ARMSTRONG WEAGANT FURNITURE STORE

Free Delivery

South Mountain 989-2808

HEARING AIDS DISCOUNT PRICES

We will allow you the salesman's commission of $100.00 to come to our office.

Our aids have the new noise suppressor to use in crowds and runs for 800 hours on a single battery. Phone 774-2606 for a free trial.

SUMMERS HEARING AID CENTRE

Winchester, Ontario

SHOP DODGE

Dodge CHRYSLER SALES/SERVICE

The time is right and the prices are right.

Steinberg MOTOR SALES LTD.

WILLIAMSBURG 535-2052

WANT SPRING THINGS?



USE OUR MONEY

You can shop for the best deals in town with cash in advance from the Royal Bank. Our personal loans are easy to get, easy to pay back, fully life-insured . . . and cost so little. Come in anytime. We like to help.

ROYAL BANK the helpful bank

Al Inglis, Manager, Winchester, Ont.

Gary Shaver, Manager, Metcalfe, Ont.

Suzuki

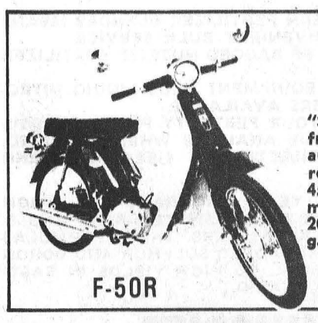

Cutlass

"Step-through" frame. 3 speed automatic. 50 cc reed-valve engine. 45 mph. CCI automatic lube. Nearly 200 mile per gallon economy.

F-50R

DON WEEGAR SALES

MOREWOOD, ONTARIO PH.448-2644

"We make a penny do more for you." APRIL 15 - 24

1¢ SALE

Rexall ORIGINAL

Buy one, get one more for a penny. Plus special values on BONUS BUYS

REXALL BABY TALC 13 oz. BONUS BUY 2/1.39

NEW BACHELOR Anti-Perspirant SPRAY DEODORANT 5 oz. 2/1.50

ADRIENNE BUBBLE BATH SALTS 1¼ lb. (in poly bag) SWISS PINE, ROSE GERANIUM AND LAVENDER 2/1.50

REXALL FAST HOME PERMANENT 4 types 2/2.30

REX-RAY DOUBLE LIFE LIGHT BULBS 4000 hours, 2 bulbs to a single sleeve. 2 BULBS 50¢

BEAUTY TEASE BRUSH 2/99¢

All/Day Adult MULTIPLE VITAMINS 100's 2/3.70 250's 2/7.30

REXALL TEAM UP CLEAR HAIR DRESSING for Men BONUS BUY 4½ oz. 2/1.45

NEW MILK OF MAGNESIA Mint or Plain 12 fl. oz. 2/1.19 BONUS BUY

MILK OF MAGNESIA TABLETS, N.F. (Mint) BONUS BUY 50's 2/80¢ 100's 2/1.10 200's 2/1.60

MI-31 SOLUTION ANTISEPTIC Mouthwash & Gargle 8 oz. 2/.80 12 oz. 2/1.20 20 oz. 2/1.50

CHILDREN'S REXPRIN TABLETS 1¼ gr. ORANGE FLAVOURED 24 TABLETS New Protective Child-Guard Cap. 2/59¢ BONUS BUY

PRO SHAVE AEROSOL SHAVING CREAM 4 Fragrances BONUS BUY 11 oz. 2/1.39

All Day/All Night Decongestant COLD CAPSULES 10's 2/1.50 24's 2/3.20

REXALL SUPER DRY Anti-Perspirant SPRAY DEODORANT 6 oz. 2/1.60 NEW 9 oz. 2/1.99

BONUS BUY REXALL FLUORIDE TOOTHPASTE Two Flavours 5⅞ oz. 2/1.49

ADRIENNE HAIR SPRAY 3 types 14 oz. 2/1.90

SACCHARIN TABLETS EFFERVESCENT ½ gr. - 100's 2/50¢

General Purpose ENVELOPES No. 8 - 29 per pkg. 6½" x 3⅝" 2/26¢

REXPRIN 5 Gr. - 100's 2/96¢

CHEWAMINS (Children's) MULTIPLE VITAMINS 50's 2/2.68 100's 2/4.30 250's 2/8.30

MANY MORE ITEMS ON SALE - OVER 180 IN ALL

LaROSE PHARMACY LTD.

PHONE 774-2633 WINCHESTER





Metcalfe Bantams Champs

Metcalfe Bantams, with two straight wins over South Mountain, wrapped up the Grenville-Carleton League Championship last weekend.

South Mountain went into last Friday's game needing only a tie to win the trophy, but dropped a four to two decision to the determined Metcalfe squad.

The deciding game was played at Kemptville on Sunday night before a large crowd of enthusiastic fans who saw the fast skating Metcalfe team rack up a convincing five to zero victory.

FRIDAY NIGHT

In Friday night's game Randy MacDonald opened the scoring early in the opening period, but Mike Rail tallied for Metcalfe to even the score. MacDonald scored again in the second, only to have the lead short-lived when Keith McRoberts beat Workman with his first of two markers.

Mike Rail put Metcalfe one up half way through the final period and McRoberts, with his second goal put the game on ice.

Metcalfe picked up seven of eleven penalties handed out by referee Elzeon Raistrick.

SUNDAY

When the two teams met again Sunday night, South Mountain was hampered by injuries they could ill afford. The courageous Mountain boys had battled their way to the finals, icing only eight players and a fine net minder, and with such weak bench strength injuries proved disastrous.

Metcalfe, although a smaller group of boys, had three well balanced forward lines.

Apparently sighting victory following Paul Morgan's opening goal at the 10-minute mark of the first period the youngsters never looked back.

Brian Cochrane in the Metcalfe net played another spectacular game and only his stellar performance kept South Mountain off the score sheet in the second period when they checked Metcalfe to a standstill but were unable to beat the alert young net minder.

Lack of bench strength started to become more evident in the final period and Metcalfe added four more goals.

Gordon Dowser picked up two, Peter Nooyen and Ronnie Gravelle one each. Gravelle, McRoberts and Nooyen were each credited with an assist as well on the night's play.

Referee Jack McIntosh handed out nine penalties, six going to Metcalfe.

For the young South Mountain boys, although the ultimate victory was not to be theirs, the game ended a very successful season. Rated as under-dogs early in the schedule, and with only open-air ice facilities at their disposal, they fought valiantly to earn a berth in playoffs and then turned back the highly rated Osgoode club.

Metcalfe coach Peter McCooeye was high in his praise of both players and management of the South Mountain club, pointing out that the opposing club had exhibited fine sportsmanship throughout the entire season.

Following the game, league President Leonard St. John, of Spencerville, presented the championship trophy to Metcalfe team captain Morris Robinson.

Bowling NEWS

FIRESIDE MENS' BOWLING LEAGUE

High Single and High Cross - Earl Graves - 286 and 734.

Over 600 - LeRoy Empey - 655, Dale Wise - 601, Lloyd LaPorte - 703, Cliff Warren - 607, Peter Zlomislic - 606, Keith Guy - 621, Earl Graves - 734, Lloyd Guy - 629.

GAY TWENTIES (VERNON)

High Cross - Marg Dalgleish - 683.

High Single - Frank Acres - 295.

Over 550 - Larry Sayant - 656, Ches Grubb - 619, Frank Acres - 608, Janet Robinson - 603, Ron Goodwin - 587, Charlie Walker - 570.

WEDNESDAY NIGHT (HAPPY GANG) LADIES LEAGUE

High Cross - Edith McDiarmid - 606,230.

High Single - Illah Miller - 208.

Over 500 - Illah Miller - 571.

THURSDAY NIGHT (GLAMOUR GIRLS) LEAGUE

High Cross - Ruth Pemberton - 644.

High Single - Joyce Angus - 266.

Over 500 - Marion Carkner - 611, Doris Shirley - 520, Joyce Angus - 643, Ruth Pemberton - 644, Janet Holmes - 579, Sandra Tysick - 538, Cheryl James - 507, Jacquie Morin - 529.

DON LEVERE LEADS. HALLVILLE BOWLERS

Don Levere, with singles of 223, 258 and 264 for a 745 total led all bowlers in Hallville bowling last week.

Other top scorers were: Helen Bartholomew - 705, 273; Clint Coleman - 743, 233, 262 and 248; Lanson Hyndman - 654; Gail Dow - 642; Lorne Cook - 614; Murray Hyndman - 552.

SOUTH MOUNTAIN BOWLING LEAGUE

With games of 246, 329 and 211 Lyle Simser lead the league with a cross of 786.

Other bowlers were Charles Burley - 729; Doug Boyd - 730; Denzil Allen - 680; Garry Richardson - 682; Doug Durant - 671; Donna Burley - 652; Clarence Marriner - 631; Jim Eager - 652; Dale Boyd - 631; Don VanBridger - 619; Maria Selleck - 600.

Curling Club President Wins Top Honours At Final Bonspiel

Winchester Curling Club President, Glen Vasey teamed up with his wife, Judy at third, Dave Berry, second and Gloria Stewart to capture top honours in the wind-up bonspiel last Saturday.

There were some slight variations in the game, but skill paid off and the 'Vasey draw' will be remembered when the new season opens in the fall.

Ray and Gail Van Noy, Harvey and Phyllis McIntosh carried off the consolation award.

Easter was the theme of the day and ten rinks participated in the year's last event.

It is understood following the game many curlers carefully packed away curling gear in the spot left vacant following removal of golf equipment.

Calendar of Events

WINCHESTER CURLING CLUB ANNUAL MEETING

The Annual Meeting of the Winchester Curling Club will be held in the Club Room on Monday, April 19th, 1971, at 8 p.m. The Ladies General Meeting will be held on Thursday, April 15th, at 8 p.m. 49-50c

WEEKLY CASH BINGO

Williamsburg Legion Branch 538 will hold a Weekly Cash Bingo every Wednesday night at 8:00 o'clock (Bouck's Hill) in the Legion Hall. Admission $1.00. 15 Games and Specials. 39tfc

NDDEA GENERAL MEETING

North Dundas District Eeducation Association General Meeting will be held April 20th at 8 p.m. at North Dundas District High School. Guest Speaker: Dr. H. Willis, assistant Director of Education, of Ottawa. Topic: "Student Power — How Can We Use It." Don't miss this!

DANCE AT N.D.D.H.S.

Dance at N.D.D.H.S. featuring "Buffalo," formerly "Marshmallow Soup Group". Thursday, April 15th, from 8:30 to 11:30 p.m. Admission $1.50 single and $2.50 per couple. 50c

RUMMAGE SALE AT BRINSTON

Rummage Sale at the Variety Store in Brinston every Saturday from 9 to 6 p.m., starting April 10th. 49-51c

25th ANNIVERSARY DANCE

On the occasion of Mr. and Mrs. William McKeown's 25th Wedding Anniversary, a Dance will be held in Greely Community Centre on April 24th, at 8:30 p.m. 50p

DANCE AT HALLVILLE

Dance at Hallville Public School on Friday, April 23rd, sponsored by Mountain Ball Club. Music by Frank Morgan's Orchestra. $1.50 per person. Door prize. 50-51c

BILLY GRAHAM FILM

Billy Graham's beautiful colour film, "His Land," will be shown in Vernon Baptist Church on Sunday, April 18th, at 7:45 p.m. All are welcome. 50c

CURLING CLUB RUMMAGE SALE, APRIL 22, 23, 24

The Annual Curling Club Rummage Sale will be held in Henderson Hall, Church Street, Winchester, beginning Thursday, April 22nd, from 1 to 5 in the afternoon, continuing all day Friday from 9 to 5, and on Saturday, the 24th. from 9 to 12 noon only. For pick-up of your donated articles on Wednesday afternoon, April 21, call 774-2606. 50-51c

BENEFIT FUN NIGHT

For Daryl, Jose and Lauren Merritt, who lost all their possessions recently when fire destroyed their Dalmeny home, will be held at Club 31 Vernon, 8:30 p.m. Friday, April 16th. Contribution box at door. Household items welcomed. Ladies please bring lunch. 50c

25th ANNIVERSARY RECEPTION AND DANCE

A 25th Wedding Anniversary Reception and Dance, in honour of Mr. and Mrs. Fred Weagant, (nee Anita Elliott), of South Mountain, will be held in the Bouck's Hill Legion Hall on Friday, April 30th. Good music. Everyone welcome. 50-52p

WEED SPRAYER CLINIC

TUESDAY, APRIL 20th, 1:30 P.M.

Winchester Community Centre

Discussion and Demonstration re Weed Chemicals, Sprayer Equipment, Operation

Sponsored by Dundas Soil and Crop Improvement Association

Martin Schneckenburger, President

W. D. Keys, Secretary

SWIMMING POOL HELP

Applications for seasonal employment at the Winchester Centennial Pool are now being accepted for the following:

Swimming Instructors
Lifeguards General Help

Applications should be made in writing, stating qualifications to:

RAYMOND ANNABLE,
OFFICE OF THE CLERK,
WINCHESTER, ONTARIO

FAMILY STYLE ENTERTAINMENT **Winchester**

DOORS OPEN 7:00 P.M. CONTINUOUS FROM 7:30

Thurs., Fri., Sat., April 15, 16, 17

"CARRY ON UP THE KYBER"
with the "Carry On Gang"

"DESTROY ALL MONSTERS"
A Japanese Masterpiece

Mon., Tues., Wed., April 19, 20, 21

ADMITTANCE RESTRICTED TO PERSONS 18 YEARS OF AGE OR OVER

"THE WILD BUNCH"
Starring William Holden, Ernest Borgnine and Robert Ryan

Dine Out



For Reservations
CALL 774-2809
SUTTON'S
MAIN CORNER
COFFEE SHOP
WINCHESTER
BOWLING FUN FOR ALL

THE PONTIAC HEREFORD CLUB

Spring SALE



Saturday, May 8, 1971 at 1 p.m.

Fair Grounds, Shawville, Quebec

CONSIGNMENTS FROM: Hazel Graham and Sons, Shawville, Que.; Brent Hobbs, Shawville, Que.; Keith Horner, Charteris, Que.; Bryce Hodgins, Shawville Que.

Selling 40 Head: Performance tested bulls. year-old Heifers; Cows and Calves.

AUCTIONEER: KEN ECKFORD

FOR CATALOGUE - CONTACT SALES MANAGER BRENT HOBBS AT 819-647-2811, OR BOB GRAHAM AT 819-647-3151

ACTION 1971 BINGOS

THE BROCKVILLE LIONS CLUB BINGOS "ROAR AGAIN"

Saturday, April 24th, 8 p.m.—Brockville Memorial Centre

LARGEST CASH PRIZES IN EASTERN CANADA

LAST SEASON'S 10 BINGOS WE GAVE AWAY $48,926.00 IN PRIZE MONEY

Listed below are the Games and Prizes for this First Bingo

Grand Prize $2000 in 50 Calls or $1500 Consolation

if $2000 not won it jumps to $2500 & 51 Calls next bingo

3 Great Share-The-Wealth — Share Of This Is Really Something

The Four-Way Game Is For $25., $50., $75., $100 — Total $250.

Jumbo Jack Pot starts $100 in 6 calls — jumps $100. Consolation $25.
Snow Ball Game starts $100 in 6 calls — jumps $100. Consolation $25.

Regulars for $50 & $75—20 Games In All—5 $25 Door Prizes

Doors Open 5 p.m. — Children 16 and under not admitted — Building Heated.

Bingo Players take another look at that $48,926.—WOW

to the residents of the Township of Winchester

ARE YOU IN FAVOUR OF THE SALE OF LIQUOR UNDER A DINING LOUNGE LICENCE FOR CONSUMPTION WITH MEALS ON LICENSED PREMISES?

if so... vote ***YES***

WEDNESDAY, APRIL 21st

BE SURE TO

VOTE

Published In Your Interest By Peter Boretos

NEW!

Now open to serve you



NUTRITE

FERTILIZER SERVICE CENTRE

Chesterville

BRAND-NEW, MODERN FERTILIZER BLENDER MEANS FASTER, MORE CONVENIENT BULK SERVICE
COMPLETE RANGE OF BAGGED NUTRITE FERTILIZER FORMULAS
BULK SPREADING EQUIPMENT PLUS LIQUID NITROGEN AND SPREADERS AVAILABLE.
FREE ADVICE ON YOUR FERTILITY PROGRAM. SOIL TESTING AND TISSUE ANALYSIS WHEN REQUIRED.
FULL LINE OF INSECTICIDES, HERBICIDES AND SPRAYER PARTS.

THIS YEAR PROGRAM FOR HIGH YIELDS WITH NUTRITE 5-STAR AND 3-STAR FERTILIZERS. THESE FORMULAS CONTAIN ADDED SULPHUR AND BORON ESSENTIAL TO HIGH YIELDS IN EASTERN ONTARIO.

Call your **NUTRITE** *supplier*

CHESTERVILLE 448-2318 CORNWALL 932-0275
MAXVILLE FEED AND SEED LIMITED 527-2175

WINCHESTER Press

Volume Eighty-Three
Thursday, April 15th, 1971
Second Section

WORKMAN BROTHERS, Publishers

Established In The Year 1888

Published Wednesday Afternoon
Dated Thursday

Subscription Rates: $5.00 per year in Canada; $7.00 per year in the U.S.A.; payable in advance

CWNA
"Award Winning Newspaper"

Member of the Canadian Weekly Newspapers Association and the Ontario Weekly Newspapers Association

Guaranteed Circulation Over 3400
Advertising Rates On Request

"Second Class Mail Registration Number 1555"

EDITORIALS... *the way we see it*

Rebels, Young - And Old

Bridging today's generation gap is hampered by the belief of some young people that their elders are "all against them." The young feel their parents are out of sympathy with their aspirations, totally committed to a wrongly-motivated "establishment" which is despoiling the planet and leading humanity to its doom.

This is not the whole truth. Some of our young rebels would be mightily surprised to learn that there are those among their elders whose fondest hope is that youth's revolt against war, exploitation, discrimination, pollution and corruption will brilliantly succeed.

For they, too, were once young and idealistic, saw many of those same evils, raged against them, fought in the wars it was mistakenly thought would end them, dreamed of establishing a world order built on justice and love.

Some, rebels in youth, may have apparently compromised with things as they are but not because they hold them just or right. Their real beliefs are as they always were.

And it is they who worry most about one disconcerting manifestation of youth's revolt — its contempt for adult guidance, for any advice based on the experience of its elders.

Can a present which disregards the past lay sound foundations for a better future? Mature progressives see with horror the danger of a new generation repeating all their own mistakes. They do not want to dictate but do feel they can advise. Youth's clear vision may glimpse new ways out of our impasse but their seniors — from bitter experience — think they can still show them some blind alleys to avoid.

Advice Still Sounds Good

One hundred and nine years ago, in 1862, when a Michigan doctor named A. W. Chase published the latest edition of. his popular "Dr. Chase's Recipes" he dedicated the issue to Abraham Lincoln.

There is only one known copy now in existence and one page contained the following advice "to young men and others, out of employment." Strangely enough, many generations later, the advice still sounds mighty good:

"Why are so many young men and other persons out of employment? Indolence, coupled with a determination that they will do some great thing, only. And because that great thing does not turn up without effort, they are doing nothing. The point of difficulty is simply this: they look for the end, before the beginning. But just consider how few there are that really accomplish any great thing, even with a whole life of industry and economical perseverance. And yet most of our youth calculate that their beginning shall be amongst the greats. But as no one comes to offer them their expectations, indolence says wait; and so they are still waiting. Now mind you, as long as your expectations are placed upon a chance offer of something very remunerative, or upon the assistance of others, even in a small way, so long will you continue to wait in vain.

"At this point, then, the question would arise, what can be done? And the answer is equally plain with the other. Take hold of the first job you can find, for it will not find you. No matter how insignificant it may be, it will be better than longer idleness; and when you are seen doing something for yourselves, by those whose opinions are worth any consideration, they will soon offer you more and better jobs; until, finally, you will find something which agrees with your taste or inclination, for a life business. But remember that the idle never have good situations offered them. It is the industrious and persevering only, who are needed to assist in life's great struggle."

BILL SMILEY COLUMN

The Honest Thief Still Must Pay



Towards the end of a long, dreary winter like this year's, even the most jubilant of spirits begin to flag. The world takes on a gray monotony, about the colour and taste of English gravy.

We seem to be suspended in a vague nightmare in which we are swimming in porridge, with no land in sight. We have forgotten the glory of the individual spirit and our fellow-beings seem to merge into the murk.

Right there is the point at which we need a good spring tonic. In the old days our mothers gave us a physical one, in the shape of a good purge, and it seemed to help.

But in these days of instant laxatives, we need something for the spirit, not the body. I got my tonic this year, just in time. It was in the form of two stories, both true. My faith in the colour and vitality of the human spirit was restored, and I feel like living again.

The first one contained enough irony and humanity to satisfy the most demanding of writers. It concerned a bank hold-up.

The manager was out to lunch when the desperado struck. He slipped a note to one of the tellers informing her that it was a stick-up, then slipped a sawed-off shotgun from under his coat, and went to the front counter.

Chatting happily on the phone to his girl-friend, the accountant had his back to the villain. The latter waited politely for him to finish his call and get the message.

A lady teller, trying to get the accountant's attention, kept hissing at him, "Dave! Dave!" He went blithely on, while the robber began to drum his fingers on the counter with just a touch of impatience.

Finally, he roared in a stentorian voice, "DAVE!". Dave looked over his shoulder and dropped the phone as though it were red-hot, as he looked into that shot-gun barrel, about the size of a Cyclops' eye.

The intruder shoved a bag at Dave and told him to fill it. It was done and the visitor left with what turned out to be $3,000. He got away clean, though three of the staff had rung alarm bells which were directly connected to the police station. A customer saw the getaway car and got the license number.

The chap was picked up about a week later. A sordid little story? Not at all. This was no ordinary hood. This was a man of character.

He didn't go careening off in a mad chase with police bullets and tires screaming. He drove a few blocks to a hotel, went in and had a few drinks. Sensible chap.

What did the hold-up man do with the money? He went to his own bank and paid off a $500 loan. Then he went to a finance company and paid them $1,000 he owed them.

What a pity he was caught! An honest man who paid his debts, pushed by them into an armed-robbery charge. A man of character.

The second story is also true. I just missed seeing it, but an eye-witness filled me in. It's a cowboy story.

The hero lives in a small town. He owns and rides a beautiful horse. On a recent Saturday, he rode uptown, feeling no pain. He wanted his horse to enjoy life, too, so he took him to a hotel and tried to take him into the beer parlour. Unaccountably, he was refused.

Undaunted, he took his steed across the street to a tavern and tried to buy him a double. Foiled again, he was trying to lead his pal into the beverage room of the other hotel in town, when the law arrived.

It was no contest. The cowboy told the cop exactly what he thought of him, for about twenty minutes. He then mounted Old Paint and galloped up the sidewalk of the main street, scattering old ladies into snowbanks and children into store doorways.

Allegedly, when the constable was asked why he didn't put the strong arm on the cowboy, he replied, "I didn't know what to do with the dam' horse." And a perfectly sensible answer.

Don't ever let anyone tell you that Canadians are a dull, mousy, colourless lot. Jesse James was a violent clod and Dodge City a home for old ladies, compared to this bank robber and this cowboy.

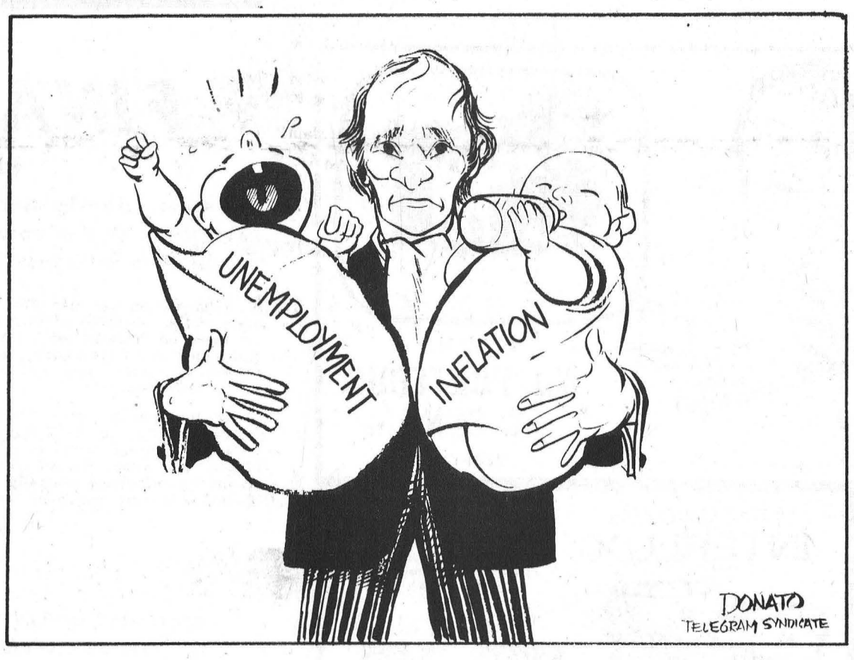



The Seventh Column

When recently appointed Delaware District Director for the Campus Crusade for Christ goes into a bank to cash a cheque it is not unusual for the teller to lean over the counter to see if the customer is wearing a gun. This is understandable when one considers the young clergyman's name is Rev. Jesse James. Sure enough, he's a great great grandson of the Old West's most notorious outlaw. The young crusader, who grew up in Valley Falls, Kansas, just outside Topeka, sometimes encounters trouble with state troopers as well. "Once," he says, "a trooper pulled my car over to the side of the road and said, "All right, kid, who do you think you are?" "When I told him, he really got mad." He said, "Think you're a real smart aleck, don't ya?" Proving conclusively that having famous ancestors is not always advantageous.

The same warm rays of sunshine that eat away the last remnants of winter also tend to excite the slumbering pulse of the fisherman. Several members of the staff here at the Press are eagerly waiting for that first excursion in quest of those elusive denizens of the deep. One of the boys like these line submitted by a Winchester friend:

FISHERMAN'S PRAYER

I pray that I may live to fish until my dying day,
And when it comes to my last cast I then most humbly pray,
When in the Lord's great landing net and peacefully asleep,
That in His mercy, I be judged, big enough to keep.

District service clubs are once again planning money-raising walkathons, and the system has proved in years past an ideal way to raise extra funds for much needed community work. Winchester Lions Club, according to its latest release, has extensive plans for improvement of community park facilities and anticipates a record number of well-sponsored marchers. Walk Chairman Bill Johnston has mapped the new walk route and is hoping for ideal weather conditions on walk day, Saturday, April 24th. Metcalfe and District Lions also plan another "Walk" in May, and proceeds from this endeavour are earmarked to assist the new community centre fund in that area. Both clubs, we feel, are playing an important role in the welfare of their respective communities and deserve wholehearted support.

Winchester curlers wrote "finis" to another great season last Saturday when a mixed 'spiel veered slightly from universal game regulations. Because it was Eastertime, the emphasis was on "bunnies" (the 4-legged kind we mean) and the ice was lavishly decorated with a wide variety of rabbits. The "button", the objective of every curler worth his salt, was ignored for this one and instead the only rocks counting were those touching an easter bunny. The deviation from the old routine proved an interesting challenge and some veterans reported the bunnies were even more elusive than the time-tested "button." Some young curlers, it is understood, are already considering plans for re-opening in the fall with another "bunny" 'spiel, this time with the real, live (two-legged) variety.

With highways once again clear of ice and snow, cyclists are re-appearing in vast numbers. Each succeeding year brings an increase in traffic and the accompanying increase in bicycle fatalities. We think the Canada Safety Council has a sane and sound suggestion which should find high priority on the planning boards of all community minded organizations. The course offers municipal authorities an excellent opportunity to establish a sound and efficient procedure for testing, registering and licensing vehicles and to determine a minimum age at which young bicyclists may safely take their vehicles on public thoroughfares. Complete information is available from the Safety Council. Since our children are our most treasured possessions, let's make the extra effort to protect them.

Except for a few planned year-end banquets the local hockey season has finally drawn to an end. Sunday night at Kemptville, despite the fact the best players in the world were doing their "stuff" for millions of television viewers, parents and friends turned out to watch the "Bantam" final. South Mountain and Metcalfe were deadlocked coming into Sunday night's encounter with one win each and one tie. The league championship was at stake and youngsters proved more entertaining than their television counterparts. The teams were evenly matched and both coaches deserve much credit for their efforts. For the fans it was an hour of keen competition, skilful playmaking, and good sportmanship. And isn't that what hockey should be all about?

Cancer can be beaten

TODAY'S CHILD

BY HELEN ALLEN

Toronto Telegram Syndicate

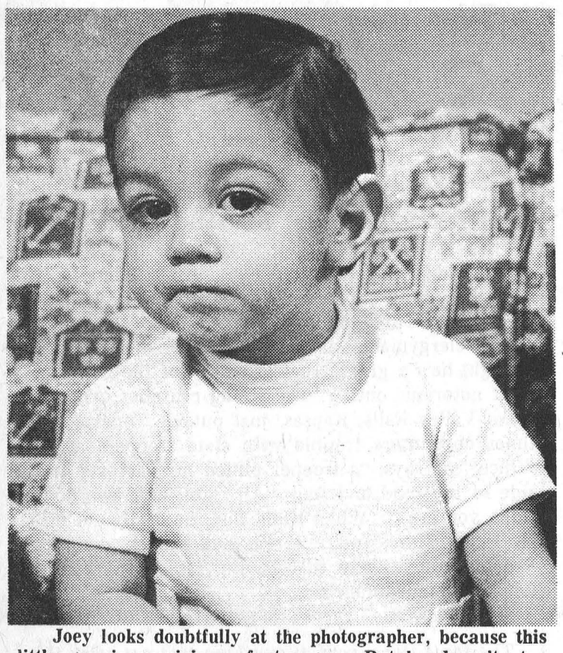

Joey looks doubtfully at the photographer, because this little guy is suspicious of strangers. But he doesn't stay aloof for long and with people he knows he's very happy and full of smiles.

Joey is 14 months old, Italian and American in descent. You can see he has big beautiful dark eyes, and his fine hair is brown with golden glints and he has olive skin. Joey has always been healthy. He was born with one lobe of one lung smaller than normal. It is not expected to grow, but it does not cause any trouble and he has had only one cold in his life. He has a hernia, not troublesome either, which is due for re-examination in June.

This bright, alert, active boy just now is tirelessly practising his latest accomplishments, walking up the stairs. He tries to walk down, too, but that is still a bit beyond him. He's a curious, analytical boy, wanting to take everything apart and find out how everything works. He takes his toys apart and often succeeds in putting them together again. He is beginning to talk.

Joey loves other children, so it is important that he have brothers and sisters in his adoption home. To inquire about adopting Joey, please write to Today's Child, Department of Social and Family Services, Parliament Buildings, Toronto 182. For general adoption information, ask your Children's Aid Society.

FRED CASS REPORT Unemployment Big Topic At Queen's Park

The second week of the present Legislature Session was a day short as the House rose on Thursday before Good Friday. In the House itself there was little activity and little of the fire which characterized the opening days of the Session. The Monday was devoted to a full scale debate on unemployment and Members of all Parties participated in large numbers. Everyone agreed on the seriousness of the problem but there were few instant solutions. Premier Davis unveiled Government plans to provide several thousand additional summer jobs for students and the Treasurer discussed the problems arising from Federal fiscal inflation and employment policies which have contributed to our present economic set back indicating the difficulties faced by each Provincial Government in this regard. The Liberals contented themselves with berating the Provincial Administration and mildly supporting the Federal policies. On the other hand, the New Democratic speakers, as could be expected, were full of solutions based, of course, on socialistic theories which to date have found little support from the people of Ontario.

During the week, some fifteen Members of the Italian Parliament visited the Ontario Parliament to be entertained by the Government and introduced to the House. This is part of a continuing exchange of visits between Parliamentarians of all countries. Usually they visit our National Capital first and then one or more of the Provincial Parliaments to view at first hand the democratic procedures of Canada.

Until the Ontario Budget is introduced on April 26th, the Members will be having a less demanding daily schedule since the Government's Legislative Program (i.e. introduction of new laws for debate) is rather slow in unfolding this Session. However, there would appear to be no dearth of duties and meetings to keep a Member's time and energies well occupied.

Kemptville Man Leo Martineau Dies In Hospital

Mr. Leo Martineau, 13 Oxford Street, Kemptville, Ontario, died in hospital on Monday, March 29, 1971. He was 74.

Born in Quyon, Quebec, he was a son of the late Frank Martineau and his wife Harriette Trudeau. Mr. Martineau worked for the C.P.R. and retired in 1959. He had lived in Kemptville since 1934.

He was predeceased by his wife, the former Delia Marie Chevrier, in February 1970. Surviving are six sons: Herbert, Prescott, Lawrence, Montreal, Elwood, Donald, Raymond and Winston, Kemptville; six daughters: Mrs. Doris Beaman, Rochester, N.Y., Mrs. Lloyd Workman (Mary) Mountain; Mrs. Jack Anderson (Beatrice), Syracuse; Mrs. Bernard Patrick (Aileen) Cardinal; Mrs. Ray Arcand (Jean) Prescott and Mrs. Barry Chapman (Catherine), Brockville. There are thirty grandchildren and twenty-six great grandchildren. In addition, there is one brother, Calvin Martineau of South Porcupine and three sisters, Mrs. Lucien Fleury and Mrs. Blanche Deroin of Quyon, Quebec, and Mrs. Flossie Chevrier, Ottawa.

Requiem mass took place in Holy Cross Church, Kemptville, on Wednesday, March 31st at 10:00 a.m. Father H. R. Wiley, officiated. Interment followed in Holy Cross Cemetery.

Pall bearers were Francis Fleury, Roger Workman, Jeffrey Patrick, John Martineau, Richard Martineau and Billy Martineau.



A Spring Morning Long Long Ago

This year was 1910, the scene was Stubs Bay, some 140 miles north of Pembroke, and the rugged men shown above with their faithful horses are nearing the end of another 7-month season in the logging camp.

Arthur Mussell, well known throughout the entire district, is the young man second from right, and it was he who kindly brought the photo to the Press office this week.

Mr. Mussell vividly recalls that during the summer of 1909 he was employed in Ottawa and he says: "I had a good job paying $3.50 a week out of which I paid my own board".

"Opportunity knocked", he remembers, "and I begged a hiring firm for the E. B. Eddy Company to take me north to the lumber camp for a season."

Mr. Mussell, who is still active at nearly 83 smiles as he remembers that 'golden opportunity' - $28.00 a month and board for seven months and expenses paid both ways providing he stayed the full time.

Needless to say 'Arthur' stayed and came home in the spring with what in those days was considered a bundle of money.

Mr. Mussell further explains that approximately 75 men worked in this camp but the photo was taken at noon when the other workmen were still in the bush.

The man with the snowshoes was Walter Overton, the camp foreman.

In these days when employers are plagued with absenteeism, it is of special interest to note a few statistics on a weekly report of logging camp activities in those early days.

For example, 76 men worked in the camp the week of March 24th, 1910 and only one and a half days were recorded in the 'lost time' column. Horses too were reliable. There were 32 horses, and unlike modern mechanical power, there was NO lost time.

SD&G Action Committee Sets Reference Terms For Extension

At a meeting of the S. D. & G. Interim Local Action Committee for Completion of Publicly supported Catholic Education, it was decided that the issue would not become political unless Government refused to grant Catholics their constitutional right as spelled out in Section 93 of the B.N.A. Act of 1867.

Mr. J. Maurice Lafontaine, President of the S. D. & G. Interim Local Action Committee, said that the Committee is preparing a systematic program of public information service on this key issue in education. "Not only do Catholic parents have the human right and the parental duty to have their children educated in the environment which they feel is most conducive to the best all-around development of their child, but in this country, and in this province, they have the constitutional right to have a complete Catholic educational system publicly financed. The main functions of this committee are to make every Catholic parent aware of this right, and to get the Catholic Community "as a whole" to press for a publicly supported complete Catholic Educational system".

Your home's best friend is your INTERLUX dealer



2 for sale 1

NOW AT W.J. PORTEOUS & SONS LTD. VERNON

SATIN LATEX INTERLUX

A rich and long-lasting egg-shell finish. Easy to apply. Fast drying. No odour. Completely washable. Brushes and rollers can be cleaned quickly in water.

$11.50 for 2 gallons $3.50 for 2 quarts



ALKYD SEMI-GLOSS INTERLUX

Add some zest to bathroom and kitchen walls. Gives long-lasting brightness to all high-traffic areas.

$13.25 for 2 gallons $4.05 for 2 quarts



Scuff-proof your basement, porch and playroom floors, and interior and exterior steps; practically indestructable. Stain-resistant. Easily cleaned.

FLOOR FINISH GREY INTERLUX

$13.25 for 2 gallons $4.05 for 2 quarts



ONE COAT SATIN LATEX WHITE INTERLUX

As attractive and durable as regular Satin Latex, with an added feature: just once over and the job's done. Clean up is a breeze with water.

$12.50 for 2 gallons $3.75 for 2 quarts



ONE COAT ALKYD SEMI-GLOSS WHITE INTERLUX

Paint it all in half the time. Keeps its sheen for years and years, even on those hard-to-clean spots.

$14.25 for 2 gallons $4.30 for 2 quarts



ONE COAT EXTERIOR WHITE INTERLUX

Make your home the pride of the neighborhood. An alkyd base gives long-life protection and a surface that stays white year after year.

$14.25 for 2 gallons $4.30 for 2 quarts



Sale-priced accessories



Two 2- Inch Pure Bristle Brushes Suggested Retail For Two - $2.94 only $2.09

Roller Kit, Including: 7½ - Inch Roller, 3- Inch Roller Plus Tray. Suggested Retail Price - $3.50 all for only $2.29

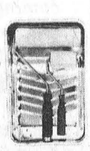

You can buy Interlux Satin Latex or Semi-Gloss paints at 2-for-1 bargain prices for a limited time only at your Interlux dealer. For a slight extra charge he'll blend the exact colour you've set your heart on—In only a few seconds. Your choice of hundreds of fashion hues.
Sale prices on the paints mentioned above are based on the suggested retail price.

INTERLUX 2 FOR 1 SALE

W.J. PORTEOUS & SONS LTD.

VERNON, ONTARIO PORTEOUS IGA PH. METCALFE 821-2276

TOWNSHIP OF WILLIAMSBURG

FINANCIAL STATEMENT

FOR THE YEAR ENDING DECEMBER 31st, 1970

THE REEVE, MEMBERS OF COUNCIL, INHABITANTS AND RATEPAYERS OF THE CORPORATION OF THE TOWNSHIP OF WILLIAMSBURG

I have examined the 1970 financial statements of the Corporation of the Township of Williamsburg and its local boards, which are listed on the attached Index. My examination included a general review of the accounting procedures and such tests of accounting records and other supporting evidence as I considered necessary in the circumstances.

In my opinion these financial statements present fairly the financial position of the Corporation of the Township of Williamsburg and its local boards as at December 31, 1970, and the results of their operations for the year then ended, in accordance with accounting principles generally accepted for Ontario municipalities applied on a basis consistent with that of the preceding year.

JOHN D. LEWARS, C.A.
Municipal Licence No. 4038

STATEMENT OF REVENUE AND EXPENDITURE

For the Year ended December 31, 1970

	1970 $	1969 $
REVENUE		
Taxation	$306,563.	$258,527.
Contributions from other governments	139,738.	139,865.
Other	23,174.	9,479.
TOTAL REVENUE	469,475.	407,871.
EXPENDITURE		
General Government	14,015.	11,723.
Protection to Persons and Property	3,657.	2,855.
Public Works	104,154.	129,715.
Sanitation and Waste Removal	1,138.	806.
Conservation of Health	217.	244.
Social and Family Services	19,620.	17,005.
Recreation and Community Services	2,365.	1,875.
Community Planning and Development	112.	240.
Financial Expenses	5,205.	11,553.
Education	188,903.	184,200.
County — share of expenditure	86,674.	78,374.
Other	6,213.	5,860.
TOTAL EXPENDITURE	432,273.	444,450.
Excess of Revenue over Expenditure for year	37,202	(36,579.)
Surplus (deficit) at beginning of the year	27,778.	64,357.
Surplus (deficit) at the end of the year	64,980.	27,778.

STATEMENT OF CAPITAL FUND OPERATIONS

For the Year ended December 31, 1970

	1970 $	1969 $
Unfinanced Capital Outlay (unexpended capital financing) at the beginning of the year	$ 46,566.	$ 31,695.
CAPITAL OUTLAY		
Capital Expenditure		
Public Works	33,157.	35,620.
Sanitation and Waste Removal	350.	
Transfers to others	6,000.	
TOTAL CAPITAL OUTLAY	39,507.	35,620.
CAPITAL FINANCING		
Long Term Liabilities Incurred	6,000.	
Contributions from other governments	25,434.	
Contributions from the Revenue Fund for Capital Expenditure	2,094.	16,071.
Other	13,554.	4,678.
TOTAL CAPITAL FINANCING	47,082.	20,749.
Unfinanced capital outlay (unexpended capital financing) at the end of the year	38,991.	46,566.

CONSOLIDATED BALANCE SHEET

As at December 31, 1970

	1970 $	1969 $
ASSETS		
Cash	$ 51,771.	$ 18,558.
Accounts Receivable	22,458.	37,848.
Taxes Receivable	83,160.	68,084.
Other Current Assets	888.	
TOTAL CURRENT ASSETS	$158,277.	$124,490.
Capital outlay to be recovered in future years	44,883.	47,549.
TOTAL ASSETS	$203,160.	$172,039.
LIABILITIES		
Accounts payable and accrued Liabilities	65,288.	64,990.
Other Current Liabilities		11,288.
TOTAL CURRENT LIABILITIES	$ 65,288.	$ 76,278.
Net Long Term Liabilities	5,892.	983.
Reserves and Reserve Funds	67,000.	67,000.
Unappropriated Balances	64,980.	27,778.
TOTAL LIABILITIES	$203,160.	$172,039.

NOTES TO FINANCIAL STATEMENTS

Charges for Net Long Term Liabilities:

Total Charges for the year for Net Long Term Liabilities were as follows:

Principal Payment	$ 1,091.
Interest	294.
Total	$ 1,385.

The total charges shown above were paid from the general revenue of the municipality and are included in expenditure, classified under the appropriate functional heading.

Basis of Consolidation:

The Consolidated Balance Sheet reflects the assets and liabilities of the Revenue Fund and the Capital Fund of the municipality. The assets and liabilities of any local board of the municipality have not been consolidated.

Net Long Term Liabilities:

Total Long Term Liabilities incurred by the municipality and outstanding at the end of the year amount to 146,892.
Of the Long Term Liabilities shown above, the responsibility for payment of principal and interest charges has been assumed by others for a principal amount of (141,000.)

Net Long Term Liabilities at the end of year $ 5,892.

Capital Outlay to be Recovered in Future Years:

Some capital outlay does not represent a burden on general municipal revenues, as it is to be recovered in future years from other sources:

Special charges on benefiting landowners (under the Tile Drainage Act) $ 5,500.

VICE FURNITURE'S 2ND ANNUAL SWING INTO . . .

SPRING SALE

Free Delivery

ALMOST ANYWHERE EXCEPT ON "DOOR CRASHER" ITEMS

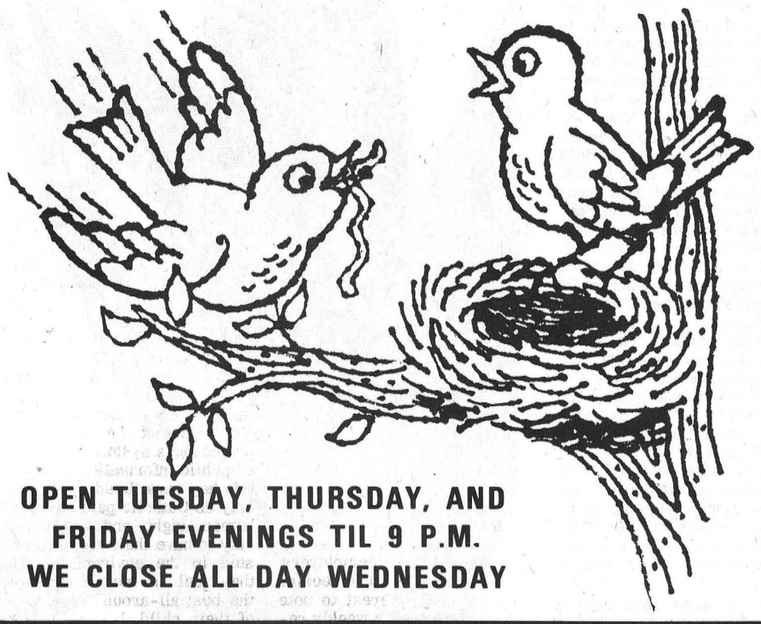

OPEN TUESDAY, THURSDAY, AND FRIDAY EVENINGS TIL 9 P.M.
WE CLOSE ALL DAY WEDNESDAY

ENTER OUR

Swing into Spring CONTEST

THE PRIZES

1 Platform Rocker in your choice of fabric (from stock)

1 9'x12' Broadloom Rug

1 Serta Ortho-Comfort Mattress - 48" or 54" size

THREE DRAWS TO BE MADE: April 16, April 23, April 30 **ALL AT 9:00 P.M.**

Winner takes CHOICE of Remaining Prizes

TO ENTER: One Chance for every $10.00 cash spent at Vice Furniture; one chance for every $10.00 paid on account.

BONUS . . .

25 Extra Chances for every Cash Order over $100.00



KROEHLER 'DROP ARM' SOFA

SOMETHING NEW - Use this new idea as a comfortable Sofa in the daytime. At night the arms drop down flat and the back cushions lift off to afford a comfortable extra bed. Arms are adjustable - up and down - to allow several positions.

"SWING INTO SPRING" WITH THIS BEAUTY AT

189.00

TROISTER

COLONIAL SOFA WITH MATCHING CHAIR

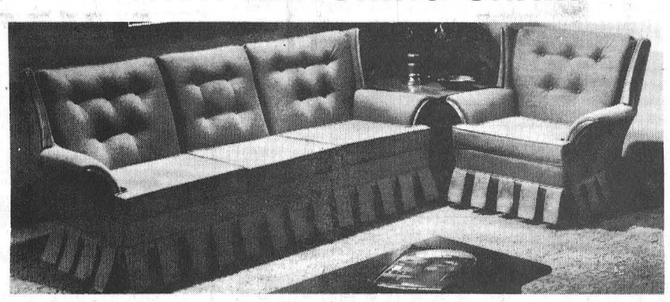

Here is a quality at a price never before possible. Durable Tweed Fabric will stand up to the heaviest use. Compare to $499.00.

"SWING INTO SPRING" WITH THIS SUITE AT

282.49

COLONIAL PATCHWORK

SWIVEL ROCKERS



Durable Nylon covering with maple finished wood trim.

'SWING INTO SPRING' IN ONE OF THESE BEAUTIES AT

69.95

SCRATCH 'N DENT

DOOR CRASHER SPECIALS

Financing Arranged At Bank Interest Rates To Approved Credit

LIMITED QUANTITIES - DOOR CRASHERS GO ON SALE SATURDAY, APRIL 17 AT 11 A.M., NOT BEFORE

6 VINYL COVERED HASSOCKS - values to $19.95
DOOR CRASHER PRICED AT $6.77

3 HONDERICH MODERN TABLES - 1 Cocktail, 2 End Tables, values to $99.95 each
DOOR CRASHER PRICED AT $24.49
Note: May be purchased as 3-piece group

DECORATOR TABLE LAMPS - many designs, Some "Tri-lite", values to $49.95 each
DOOR CRASHER PRICED AT $11.77 each

6 BOX SPRINGS - some 48", some 39", some 54", values to $89.95
DOOR CRASHER PRICED AT $19.97

MAHOGANY SINGLE DRESSER WITH BOOKCASE UNIT. Compare to $149.95
DOOR CRASHER PRICED AT $39.88

NO TELEPHONE ORDERS ACCEPTED ON DOOR CRASHER ITEMS

LIMIT - ONE DOOR CRASHER PER CUSTOMER UNLESS OTHERWISE DESIGNATED

SKLAR RECLINERS

THE BEST RECLINING CHAIR MADE

A multitude of designs in a rainbow of colours. Some rocker recliners, others regular recliners. Covered in the very best Jersey-backed vinyl.

"SWING INTO SPRING" FULLY RECLINED, FROM

99.99



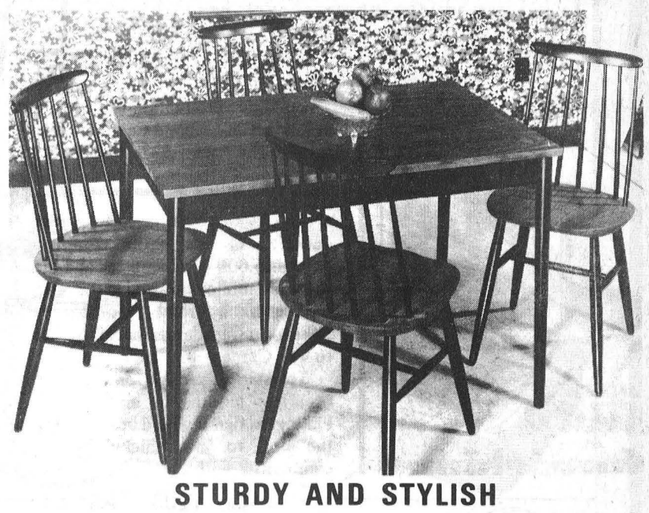

STURDY AND STYLISH

WOODEN DINING SUITES

Especially for the many customers who have been asking for "wood" rather than chrome. Many styles and sizes of suites in stock.

"SWING INTO SPRING" WITH A 5-PCE. SUITE from

99.95

VICE FURNITURE

PHONE 774-2800 **WINCHESTER, ONT.**

Hyndman

Mr. Wm. Panciuke and two grandsons left this week for Edmonton to spend some time with his son, wife and father, M. Panciuke. The two little boys have spent the winter months here with their grandparents.

Masters Kimmy Wallace and Kevin and sister Pam, spent Sunday with Mr. and Mrs. H. Wallace, of Pleasant Valley.

Mr. and Mrs. Lorne Conley and family and Mr. Ritchie Grant had supper with Miss L. Carson and her mother, Mrs. Margaret Carson, of Heckston.

Mrs. Willis Render and family, of Oxford Station, had supper with Mr. and Mrs. Ray Grant.

Mr. and Mrs. Byron Allaby and family, spent Saturday with friends in Brockville.

Mr. and Mrs. R. Rennick, of Mountain, spent Sunday afternoon and evening with Mr. and Mrs. Cecil Canning.

Mr. and Mrs. C. Wallace and family, of Prescott, called on Mr. and Mrs. L. Wallace on Sunday evening. We are sorry to report that Mrs. L. Wallace is confined to her bed with a very sore back.

Mr. Roger Francis and Mr. Dillwin Allaby spent the holiday with their parents, Mr. and Mrs. Don Francis and Mr. and Mrs. Byron Allaby. Both boys attend Algonquin College in Ottawa.

Mr. and Mrs. Dale Robinson, and son, of Haliburton, spent Friday and Saturday with his parents, Mr. and Mrs. Hubert Robinson.



Deputy Minister At London Exhibition

Everett Biggs, Deputy Minister of the Ontario Department of Agriculture and Food, visiting the Ontario Food Council's exhibit at the current Ideal Home Exhibition in London, England, where students from Blackheath, just outside London, sample Ontario grape juice for the first time. Other Ontario foods exhibited, and for sale, include honey, corn-on-the-cob, frozen cakes, pizza, whole kernel corn, and pet foods. Mr. Biggs visited the exhibit on his return from the recent Paris conference on Farmers and Country Dwellers in the World of Tomorrow sponsored by the United Nations Food and Agriculture Organization (F.A.O.) and the Organization for Economic Cooperation and Development (O.E.C.D.).

ODAF Photo.

FIFTH IN A SERIES

Estate Planning For Farm People

BY J.W. McCULLOUGH, FARM MANAGEMENT SPECIALIST

Succession duties are another concern for those who are planning their estates. These are levied by the Province of Ontario and are paid by a person who receives property or money from a deceased person. The rate charged depends on three main things. These are the relationship to the person that died, the total value of the estate being left, and on the amount being left to the individual concerned.

While Estate Tax is a one-shot deal paid from the aggregate value of estate being left, you can see that several people might pay succession duties on this same estate.

Fortunately for the taxpayer, the Succession Duty Act was amened in 1970. This made the load quite a bit easier. Without saying anything about former rates, the new ones provide for a basic exemption of $125,000 for property left to a widow or widower. If there are dependent children under 21 years of age there is a further exemption of $15,000 for each. In other words, an estate of $155,000 left to a widow with three children under 21 years would not be hit for succession duties. When the widow passes away and the estate is left to the children, it does come into effect. If it is left to dependent children as a group then the exemption of $25,000 per child applies and with three children would amount to $75,000. But if it is left to one dependent child or in part to each child their basic exemption of $25,000 only applies.

If a farm property is left to an adult son and the total aggregate value of the estate exceeds $50,000 he would pay on the portion left to him. The rates are very complicated but start at 2 1/2% plus 4/100 of 1% for each $1,000 over $50,000. To this is added an additional rate when the amount passing to an individual exceeds $50,000. Then on top of this there is a surtax that ranges from 15 to 25% of the tax paid.

This is included here only to demonstrate that calculation of succession duties is a sort of a monster. The actual effect may not be very heavy for most families, except where estates of $75,000 or more are being left to an individual. It simply is one more point in saying that if you want to have your successors pay less, then you need to make a move to see that some member of the family gets title to the farm early enough that he won't have to contribute unnecessarily to this type of taxation.

In determining the aggregate value of an estate for succession duty purposes, there is a slight difference from that used for estate taxes. Here it says all property situated in Ontario which is left for another persons benefit, and it includes mortgages, bonds, stocks and personal effects. Among other things unless premiums were paid by someone else from their own funds.

There are numerous items deductible including all debts and mortgages owing, funeral and last illness expenses, certain court and legal fees in settling an estate and wages owing to family members.

Perhaps the one feature which covers property in Ontario ONLY, has had an effect making people consider moving some of their assets out of the province. There has lately been discussion on doing away with succession duties entirely. If such a thing happened you could expect estate taxes to be increased to take care of the most of it.

First Aid For Lawns By Flushing

Lawn areas that were buried under mountains of snow by street clearing operations this winter should be hosed thoroughly as soon as the snow disappears.

The tip on first aid for lawns comes from a specialist in the matter, W. E. Cordukes of the Canada Department of Agriculture's Plant Research Institute at Ottawa.

An early and thorough soaking of these lawn areas will speed recovery of the grass by flushing away the salt left by the melted snow banks. The treatment can make the difference between a normal greenup on the one hand, and a prolonged recovery period-or possibly even death of the grass -- on the other.

Mr. Cordukes' advice is useful in any year but is especially so this year in areas where new snowfall records have been established.

"Chances are that the greater snowfall and increased street clearing operations will mean a more-than-usual amount of salt left on lawns from the melted snow banks," says the lawn specialist.

There may be more sand, too. Clean up the sand and other debris first and then soak the lawn, advises Mr. Cordukes.

Following his advice can be a big step toward having a lawn that greens up quickly and evenly.

EXPENSIVE BECAUSE . . .

Maple Syrup - a 30 to 1 concentrate

Maple syrup is expensive because of the large amount of sap and the lengthy process required to convert clear sap to the finished syrup.

Not every maple tree is suitable for tapping. Of the seven species of maple growing in Ontario, only two are commercially important - the hard sugar maple and the black maple, although red maples and silver maples are sometimes tapped.

Trees are tapped at the beginning of the sap running season, when temperatures drop below freezing at night, but the following days are warm and sunny. This usually occurs sometime between the end of February and the middle of March.

It is a short season of three to six weeks, and is the only time that sap can be collected.

The sap flows at its own pace, very slowly, a drop at a time. It takes 30 to 40 gallons of sap to make a single gallon of maple syrup. That is as much sap as a good maple tree yields for the entire season.

After the sap has been gathered, it is strained to remove impurities, then condensed into maple syrup in a covered evaporator. The sugar content rises from about 2.4% in the raw sap to the required 65% for maple syrup. The syrup is held at a carefully controlled temperature for bottling or canning in order to prevent discoloration, loss of flavor, and mold formation.

Top quality maple syrup is crystal clear, light amber in color, and delicate in flavor. The flavor becomes more pronounced as the color becomes darker. For pure maple flavor be sure you buy pure maple syrup, say food specialists at the Ontario Food Council, Ontario Department of Agriculture and Food. Only pure maple syrup may have the word "Maple" on the label. Any product that is not pure maple syrup must be labelled "Artificially Maple Flavored".

Ayrshire Club Barn Meeting At Winchester

A highly successful barn meeting was held at the farm of Dalton Robinson and Son, Winchester.

Prize winners in the senior judging were: George Hehir, James McAndrew, Wilburn Garlough, Ben Crowder.

In the Junior division prize winners were: Lowell Fife, Neil Kittle, Gilbert Seguin.

Guest speaker Gary Buck, dairy cattle specialist for Eastern Ontario gave an informative discussion on the importance of dairy records, and type classification.

Ontario Firms To Receive Incentives To Create Jobs

The Honourable Jean Marchand Minister of Regional Economic Expansion, announced that two Ontario firms will receive incentives for projects which will create an estimated 147 jobs.

Acme Seeley Business Systems Ltd., of Toronto will receive an incentive of approximately $862,000 for a plant to manufacture office equipment and supplies. The Development Incentive is based on a rate of 17% of the approved capital costs, estimated at $2,255,000, plus $3,500 for each job created. The plant will create employment for an estimated 137 persons.

Middlestadt Home Bakery of Pembroke will receive an incentive of approximately $11,000 to expand its bakery. The expansion will create an additional 10 new jobs. The Development Incentive is based on a rate of 20% of the approved capital costs, estimated at $57,000.

The incentives are being offered under the authority of the Government Organization Act (1969) under which the Arnprior-Renfrew-Pembroke special area was designated.

DISABILITY
SUN INCOME
Sun Life's new income protection plan

Could you afford to stop working for a year? If not, talk with your man from Sun Life of Canada about their new disability income plan . . . to keep the money coming in when you're not able to.



FRANK MORGAN
Winchester, Ontario
Phone 774-2502

SUN LIFE OF CANADA

Take advantage of this Special Offer from your Shell Agent.

YOUR SHELL AGENT IS OFFERING THESE SPECIAL VALUES NOW ON:

1. ½" SQUARE DRIVE SOCKET SET
2. HANDY FIRST AID KIT
3. FIVE-GAL. QUALITY GAS CAN
4. BEACH HEAVY DUTY TOOL BOX
5. ALL PURPOSE HAND TOOL SET
6. SPECIAL HEAVY DUTY JOB TOOL SET

— FOR OLD AND NEW CUSTOMERS —

1 per set. 15.00

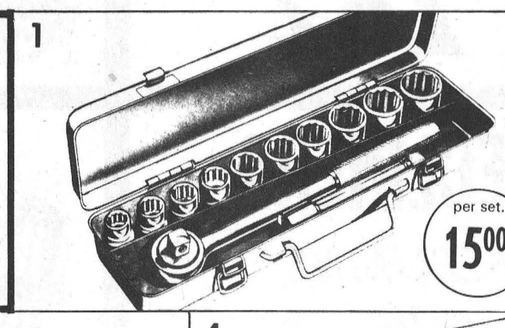

2 2.75

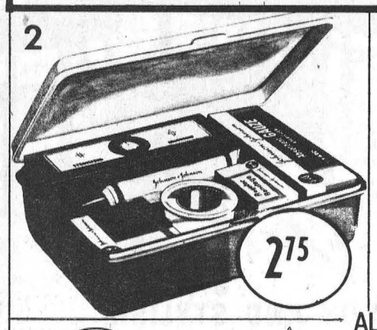

3 3.80



4 12.00

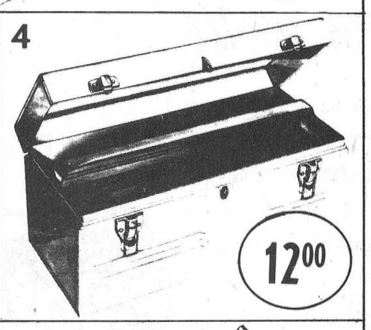

ALL PLUS TAX

5 per set. 15.00

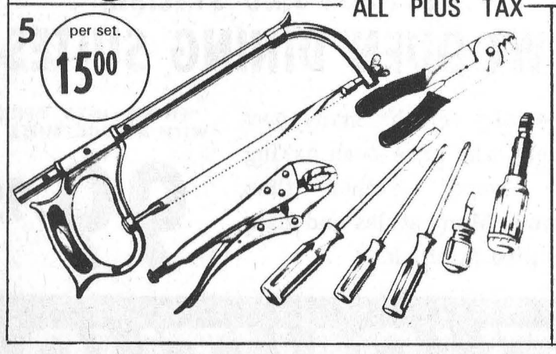

6 per set. 20.50

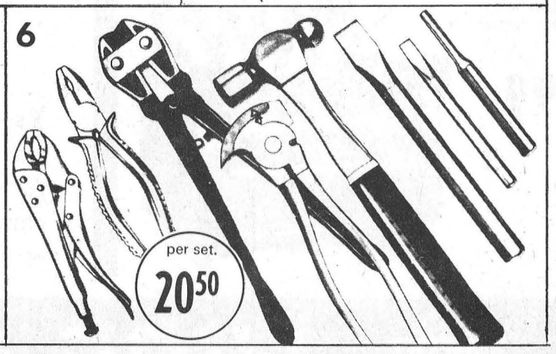

— CALL TODAY —
S. G. BLACK FUELS LTD.
WINCHESTER
774-2109 phones 774-3045
Farm Service
SHELL

AT OUR NEW DAIRY BAR

SEALTEST MILK
Ice Cold & Fresh
3 QUART JUG
Cash & Carry
81¢

SEALTEST CHOCOLATE MILK
10¢ per carton

Milk Chocolate
EASTER BUNNIES
8-ounce size
$1.20 each

Grade "A"
Extra Large Size
EGGS
50¢ per doz.

Sealtest
First Grade Creamery
BUTTER
70¢ per lb.

The Finest in Dairy Products
WINCREST DAIRY
Your Dairy Number 774-3630
BASIL DAWLEY AND SONS — WINCHESTER, ONTARIO

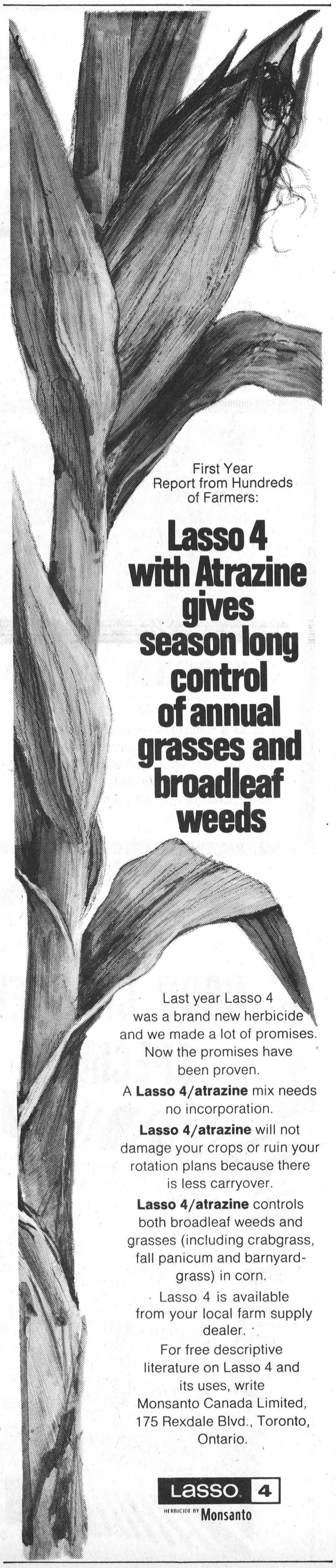

First Year Report from Hundreds of Farmers:

Lasso 4 with Atrazine gives season long control of annual grasses and broadleaf weeds

Last year Lasso 4 was a brand new herbicide and we made a lot of promises. Now the promises have been proven.

A **Lasso 4/atrazine** mix needs no incorporation.

Lasso 4/atrazine will not damage your crops or ruin your rotation plans because there is less carryover.

Lasso 4/atrazine controls both broadleaf weeds and grasses (including crabgrass, fall panicum and barnyardgrass) in corn.

Lasso 4 is available from your local farm supply dealer.

For free descriptive literature on Lasso 4 and its uses, write Monsanto Canada Limited, 175 Rexdale Blvd., Toronto, Ontario.

Lasso 4
HERBICIDE BY Monsanto

Williamsburg District News...

Williamsburg

Mr. Grant D. Casselman is a patient in the Ottawa Civic Hospital.

Mrs. Ward Casselman spent a few days in Winchester with Mrs. Lily Tracey and Mrs. Nina Casselman.

Mrs. Alan Armstrong, of Kingston, called on Mrs. G. L. Barclay, on Monday.

Mr. and Mrs. Frank Watty, of Toronto, spent the Easter weekend with Mr. and Mrs. Wilbur Garlough and family. They were Sunday dinner guests with Mrs. Iva Carruthers.

Mrs. Oscar Barkley is spending a few days in St. George with Mr. and Mrs. Irwin Barkley and family.

Mr. and Mrs. Clifton Barkley and daughters, Cheryl and Debra, of London, spent a few days the latter part of the week with the formers parents, Mr. and Mrs. Bismark Barkley. Mr. and Mrs. Don Morrow and Angela, of Sherbot Lake, were also weekend guests.

Mr. and Mrs. Ross McMillan, of Toronto, spent the Easter weekend with Mr. and Mrs. Frank McMillan.

Mr. and Mrs. Bob Martindale of Toronto spent the Easter weekend with Mr. and Mrs. Ross Beckstead.

Mr. and Mrs. Glen Whittaker and Laurie, Jean and Iva spent a couple of days with Clara Redmond, in Jefferson City, Ohio.

Mr. and Mrs. Ed. Lanigan and family of Ganonoque and Mr. and Mrs. Graham Wells and Carson had Easter dinner with Mrs. Durham Wells.

Mr. Byron Erratt, of Morrisburg, spent the Easter weekend with his grandmother, Mrs. John Erratt.

Mrs. Harry Hollister is spending a few days in Ottawa.

Mr. and Mrs. Glen McMillan and baby, of Port Credit and Mr. and Mrs. Gordon McMillan and family, of Clarkston spent the Easter holidays with their mother, Mrs. Elburn McIntosh and Mr. McIntosh.

Williamsburg United Church Women Hold April Meeting

The April meeting of the Williamsburg U.C.W. was held Tuesday evening, April 6 at 8 p.m. in the Church hall.

The president, Mrs. L. Barkley opened the meeting by reading a poem on "Love". Hymn 86 was sung, followed by prayer.

During the business portion of the meeting, correspondence included an invitation to Dundela Thankoffering April 7 and one to Colquhoun Thankoffering April 15.

Letters of appreciation were read from several persons who had received "Get Well Booklets", while in the hospital.

It was moved by Mrs. W. Garlough and seconded by Mrs. R. Miller that the U.C.W. sponsor a child under the Foster Child Care Plan. Mrs. John McIntosh was appointed to look after necessary details of the plan.

The Social Committee agreed to complete plans pertaining to the Eastern Star Banquet April 10 and a luncheon for the Lutheran L.C.W. April 17.

The U.C.W. was the recipient of personalized stationery and a generous monetary gift from Miss Cora Trickey of Athens. These gifts were much appreciated and gratefully accepted.

The members of the U.C.W. are packing a bale of good, clean used clothing the last week of April. It was also agreed to start out "The Travelling Apron".

The theme of the Worship Service and Program was "The Bible" conducted by Mrs. Morgan and Mrs. Eckford. Hymn 399 "Faith of our Fathers" was sung followed by prayer. The Scripture was taken from Proverbs 4 - 5-13.

A reading on "Diary of a Bible" and a historical account of "How the Bible Came to Be" were given. The Bible is the greatest book ever written, the greatest story ever told, the greatest faith ever known and is still the best seller. The Bible is the product of many minds and is the achievement of many centuries. It is the record of God's purpose for man and man's search after God, according to the readings.

Mrs. Morgan gave a very interesting and inspiring message from the book "When Papa Read the Bible". Hymn 605 was sung. The meeting closed with a Bible Quiz, after which lunch was served by hostesses, Mrs. E. Deeks and Mrs. R. S. Brown.

Bookmobile Visits Next Week

The United Counties Bookmobile will visit the following locations during the week commencing 19th April, 1971:

WEDNESDAY, APRIL 21;

Sunnybright - 10:00 - 10:15; Elma - 10:25 - 11:30; Dunbar - 11:35 - 12:00; Maple Ridge - 1:30 - 3:00; Monkland - 3:30 - 4:00; Osnabruck - 4:30 - 4:45.

Former Nestle Foreman Dies At Chesterville

Garland George Sharkey, a former foreman at the Nestle's plant, died April 4th in his 86th year.

Born at Chesterville, he was a son of the late Mr. and Mrs. George Sharkey. In 1917, at Chesterville, he married the former Mary Belle Fyke, who predeceased him.

The late Mr. Sharkey is survived by six sons and three daughters, one son, Leonard predeceased him. Those surviving are: Bertram, Harold, Jack, Thomas, Malcolm, Francis, all of Chesterville; Mrs. Herbert Yalden (Charlotte), Mrs. Donald Curran (Ada), both of Chesterville and Mrs. Timothy Barrett (Patricia), Ottawa.

Funeral service was conducted by Rev. Father LeMarche, of Chesterville Roman Catholic Church at 10:00 a.m. Tuesday April 6th.

Pall bearers were George Crawford, Fay Shaver, Stanley David, Tom Moran, Francis Moriarty and Cecil Carr.

Interment was in Maple Ridge Cemetery.

Winchester Springs

Mrs. Gerald McPherson and Nancy, of Chatham, spent a few days with Mrs. Earl Munro and Mr. Wilmer Munro.

Mr. and Mrs. Grant Miller, of Monreal, were guests for Easter of Mr. and Mrs. Ray Casselman, Brian and Elaine.

Mr. Arthur Adams, of Winchester spent a few days with Mr. and Mrs. Irwin Holmes and family.

Mrs. Lawrence Shane, Mr. Murray Shane, Donna and Maureen Steele were weekend guests of Mr. and Mrs. John Milne, at Gravenhurst, for Easter.

Mr. John Casselman of Finch had dinner on Friday with Mr. and Mrs. Denzil Robinson.

Visitors of Mrs. Abram Bailey and Mr. Morley Bailey over the Easter weekend were Mr. Doug Patterson, of Brockville; Mr. and Mrs. Don Smith and family, Chesterville; Mr. and Mrs. Dudley Smail and John Bailey of Brinston.

Callers on Mrs. Thos. Cunningham were Mr. and Mrs. Egerton Barkley and Brian of Elman, Mr. and Mrs. Robert Barkley, Kevin and Cathy, of Ottawa; Mrs. S. L. Barclay, of Williamsburg; Mrs. Arthur Johnston; Mr. Sidney Johnston, of Morrisburg and Mrs. T. J. Keyes.

Mr. and Mrs. Bob McPherson and children, of LaSalle, Quebec, spent the Easter weekend with Mr. and Mrs. Wray McPherson and Gordon.

Mrs. G. L. Barclay of Williamsburg, Mrs. Arthur Johnston and Mr. Sidney Johnston, of Morrisburg were supper guests of Mrs. T. J. Keyes on Sunday.

Miss Anne Ropars, of Pointe Claire, Quebec, spent Good Friday with her parents here.

Mr. and Mrs. R. S. Allison spent the weekend at Belleville with Mr. and Mrs. Keith Allison and children and Easter with Rev. and Mrs. Dale Allison and children, at Capreol, Ontario.

Mr. and Mrs. George Wood and John, Mr. and Mrs. George H. Holmes and children of Ottawa spent Easter with Mr. and Mrs. Harry Holmes.

Misses Anna and Shirley Grandy, of Ottawa were guests on Easter Monday of Mr. and Mrs. Chas. Pollock.

Elma News

Mr. and Mrs. Don Cross, Chesterville, were dinner guests of Mr. and Mrs. Melvin Dillabough, last Monday.

Miss Hazel Robinson, Ottawa, was an Easter guest of Mr. and Mrs. Bert Casselman.

Donna McPherson spent Easter Sunday with Brenda Barkley, Sixth Concession.

Miss Clova Barkley, Brockville, visited her aunt, Miss Ada Barkley, Easter Sunday.

Sunday dinner guests of Mr. and Mrs. Graham McPherson were Miss Jean Armstrong, Ralph McPherson, Kathleen and Alan.

Mr. and Mrs. Egerton Barkley entertained a number of friends, in honour of Mrs. Don Dillabough's birthday, on Sunday evening. Those present were Mr. and Mrs. Barkley, Brian; Mr. and Mrs. Robert Barkley, Kim and Kathy; Mr. and Mrs. Dillabough; Mr. and Mrs. Wray McPherson; Mr. and Mrs. Graham McPherson; Mr. and Mrs. Maurice Beckstead.

News From Strader's Hill

Messers. Ray and Wayne Dillabough of Chesterville had dinner Saturday with Mr. and Mrs. Lee Hummell.

Misses Yvonne Cowan and Reatha Beckstead had dinner Sunday with Mr. and Mrs. Ted Hunter and baby of Prescott.

Mr. and Mrs. Jake Tupper of Dundela spent Thursday evening with Mr. and Mrs. Lee Hummell.

We are sorry to report Mrs. Allen Beckstead of Mountain, has been hospitalized a few days. Master Lloyd Jr. spent a few days with his grandparents during his mother's illness.

Mr. and Mrs. Jerry Belanger of Brinston spent Saturday evening with Mr. and Mrs. Lloyd Beckstead.

Last Friday visitors with Mr. and Mrs. Johnny Beckstead and family were: Mr. and Mrs. James Cowan and Orville of Pleasant Valley, Miss Darlene Connolly of Brockville, Mrs. James Barkley, Clark and Ada of Brinston.

Mr. and Mrs. Mahlon McIntosh, Mr. and Mrs. Warren Jackson of Toyes Hill, Mr. and Mrs. Bob Geggie, Winchester, and Mr. and Mrs. Alton Riddell were guests at the home of Mr. and Mrs. George Peterson of Royal Crescent, Prescott, Saturday, following the marriage of their daughter Miss Kim Peterson.

Mr. and Mrs. Beverly Young of Elma spent Wednesday evening, with Mr. and Mrs. Lee Hummell.

Messers. Carl, Carmen and Arnold Beckstead of Prescott and Miss Eva Watson, of Brockville spent Sunday with Mr. and Mrs. Johnny Beckstead.

Mrs. Doug Smith and son Chris of Morrisburg, had supper Sunday with Mr. and Mrs. Ivan Casselman and family.

Mr. and Mrs. Alton Riddell had supper Sunday with Mr. and Mrs. Eric Riddell, Mr. and Mrs. Fay Riddell and Mr. and Mrs. Victor Riddell of Dundela, on the ocassion of Victor's birthday.

Mr. and Mrs. Bill Lang, Brantford; Mr. and Mrs. Doug Miltimore and son, Ottawa, spent Easter weekend with Mr. and Mrs. Harold McIntosh.

Mr. and Mrs. Don Dillabough were Sunday dinner guests of Mr. and Mrs. Gary Dillabough, Ottawa.

Mrs. Allen Beckstead is spending a few days in Morrisburg.

Nation Valley

Mr. Brian LaGrove, Brockville, is spending a few holidays with Mr. and Mrs. Irwin Baker and Mr. and Mrs. Dwight Baker and family.

Mr. and Mrs. Robert LaRose and family spent Easter weekend in Toronto.

We are sorry to report Mr. C. S. Munro is a patient in Winchester Memorial Hospital.

Mr. and Mrs. Edwin Forward and Allen had dinner on Saturday with Mr. and Mrs. Paul Turner, Ottawa. Allen remained for a few holidays.

Mr. and Mrs. Jack Bush and family, Avonmore, were supper guests on Friday with Mr. and Mrs. Ewart Stoddard and Basil.

Weekend guests with Mr. and Mrs. Edwin Munro and Lois were Mr. and Mrs. Al. Parrington, Toronto; Mr. Albert Munro, Toronto; Mr. and Mrs. Jack McMurray, Markham; Miss Diane Munro and Mr. Larry O'Reilly, Ottawa.

Mr. and Mrs. William Coulthart spent the weekend with Mr. and Mrs. Lloyd Merkley, Douglas and Eileen.

Mr. and Mrs. Dwayne Servage and family were supper guests of Mr. and Mrs. Kenneth Merkley, on Sunday.

Mr. and Mrs. John Vreeman and Robbie spent the weekend, in Toronto, visiting relatives.

Recent guests during the week with Mr. and Mrs. Edwin Forward were Mr. and Mrs. Paul Turner, Ottawa and Mrs. Harold Nottell.

Mrs. Lloyd Merkley spent the past week with Mr. and Mrs. Morris Dewe and Tracy and returned home on Sunday.

CANADIAN TIRE

NYLON

BUILT FOR SPEEDS YOU'LL NEVER NEED



100% of all racing-cars use Nylon — Life and laurels depend on it

Speed and brutal heat-generating torque are the devastating travelling partners of the racing car. Comparatively, your own car takes a similar beating when — with loaded trunk and 5 or 6 passengers — you belt along at 70, 80 and 85 m.p.h. hour after hour. That's why Nylon — the strongest tire cord made — is the safest bet for both.

Nothing but 100% Nylon is used on the world's aircraft too. For only Nylon can absorb the impact of an aircraft as it hits the runway. Not unlike the shiver of your car as one of its tires hits a pothole.

The same nylon filament that protects race-car driver, aircraft pilot and passengers — goes into the building of our Safety '99' Nylon Tire. Even at double the price you won't exactly duplicate it elsewhere. It's built for speed you'll never need.

But remember, the tread of an all-nylon tire wears faster than the same tread on polyester. Better still — a Nylon with two Glass Belts wears up to twice as long. Note the low price in the chart. You can have 2 Glass Belted Nylons for about the price you'd expect to pay for 1. Your driving habits determine your choice. Check with the experts at Canadian Tire!

Factory Door Prices Freight and Service Extra (See below)		SAFETY '99' 4-PLY NYLON		WHITEWALL NYLON Glass Belted WIDE TRACK	
SIZE Tubeless	Replaces Size	Factory Door Price Add $1.50 for Whitewall	Price after 5% Discount for cash (in lieu of coupons)	Up to double the mileage	
				Factory Door Price	Price after 5% Discount for cash (in lieu of coupons)
520/10*	—	11.95	11.35		
550/12*	—	12.50	11.87		
600/12* Whitewall	—	15.95	15.15		
520/13*	—	13.95	13.25		
600/13†	—	14.65	13.92		
650/13	—	15.75	14.96		
700/13	—	16.45	15.63		
645/14†	600 14	15.80	15.01		
695/14	650 14	16.30	15.48		
E78/14	735 14	16.95	16.10	20.85	19.81
F78/14	775 14	17.95	17.05	21.90	20.80
G78/14	825 14	19.45	18.48	23.60	22.42
H78/14	855 14	21.25	20.19	25.50	24.22
J78/14 White	885 14	24.95	23.70	—	—
5.5/15 Tube Type	—	12.50	11.87	—	—
560/15*	—	15.25	14.49	—	—
685/15*	—	15.95	15.15	—	—
E78/15	735 15	17.45	16.58	—	—
F78/15	775 15	18.30	17.38	22.60	21.47
G78/15	825 15	19.90	18.90	23.95	22.75
H78/15	855 15	21.70	20.61	25.90	24.60
J78/15 White	855 15	24.55	23.32	—	—

*'Safety '99' High Traction Design †Centennial Design

ILLUSTRATED: Safety 99

Super-Lastic Safety '99 DUPONT NYLON
FOR UTMOST SAFETY AND DEPENDABILITY UNDER STRESS
5-Year Road-Hazard Insured — Treadwear Rating 100
30-Month, 30% Pro-rated 'Wear-Out' Discount Allowance

Glass-Belted Turnpike WIDE-TRACK NYLON
FOR EXCEPTIONAL MILEAGE-GETTING — UP TO TWICE AS MUCH
5-Year Road-Hazard Insured — Treadwear Rating 125
36-Month, 36% Pro-rated 'Wear-Out' Discount Allowance

FACTORY DOOR PRICES
An economical way of purchasing tires! It's like buying direct from the manufacturer—with most of the marketing and promotion costs eliminated. In fact, factory door prices are often less than the dealer wholesale cost for nationally advertised tires of similar quality!
To all prices on this page, add freight from factory: Toronto and Hamilton area 10¢; most other locations 15 to 60¢; distant points up to $1.10 (e.g. Gander, Newfoundland).
5% Discount for Cash in lieu of coupons. Installation—$1.00; New Valve and Static Wheel Balance—Package Deal, $1.00.

BIG VALUES at lowest North American Prices



TURNPIKE WHIPPET is made from the same high quality material as Turnpike Standard. But the Whippet is a more modern design—similar in shape to European radials. It's wider too, and qualifies for 78 Series marking (E.g.—F78/14 instead of 775/14).

TURNPIKE 'WHIPPET' (Add $1.50 for Whitewall)		
SIZE Tubeless Blackwall	Factory Door Cost Ea.	After Discount for cash
600 13	11.49	10.92
B78 13	12.45	11.83
C78 14	13.40	12.73
E78 14	13.40	12.73
F78 14	13.95	13.25
G78 14	14.95	14.20
H78 14	17.35	16.48
*Whitewall		
560 15	12.25	11.64
F78 15	13.95	13.25
G78 15	14.95	14.20
H78 15	17.35	16.48
Whitewall		

TURNPIKE STANDARD Not insured—You carry your own insurance and profit by lowest possible prices		
SIZE Tubeless Blackwall	Factory Door Cost Ea.	After Discount for cash
600 13	10.59	10.05
650 13	11.39	10.82
—	—	—
—	—	—
775 14	12.59	11.96
825 14	12.99	12.34
—	—	—
560 15	10.99	10.44
775 15	12.59	11.95
815 15	12.99	12.34
—	—	—
600 16 Tube Type	11.29	10.73

All tires shown, meet or exceed every Canadian and U.S. safety standard.

Double-ply, double-strength Dupont Nylon makes the Whippet an excellent high speed tire with luxurious 'soft' ride — though that soft ride hastens tread-wear. For big mileage: See Glass Belts above.

5-YEAR ROAD-HAZARD INSURED — Treadwear Rating 80, 20-Month, 20% Pro-rated 'Wear-Out' Discount Allowance.

TURNPIKE STANDARD construction is similar to that employed for original equipment on new cars during the years when these sizes were most popular. However, this stronger Dupont Nylon instead of rayon cord makes today's Turnpike Standard superior. (Owner assumes guarantee risk, saves insurance cost.)

Factory Door Prices — Freight and Service Extra.



Use your CANADIAN TIRE CREDIT CARD

CANADIAN TIRE ASSOCIATE STORE

Phone 535-2845

W.P. HENOPHY LIMITED - WILLIAMSBURG

Smith's Studio
- PORTRAITS
- GROUPS
- PASSPORTS

Specializing in Photography of Children
B & W and Color

62 Kyle Drive - Ph. 543-2873
Morrisburg

AGROMATIC
Silo Unloaders - Bunk Feeders
All Barn Equipment
Poured Cement Silos
Call KEITH FAWCETT
PH. 989-5532 INKERMAN

FERTILIZER
BEAUTI LAWN



ALL PURPOSE, CLEAN, ODOURLESS, EASY SPREADING 7-7-7 FORMULA FOR LAWNS, GARDENS AND FLOWER BEDS, ETC.

40 LB. BAG 260702 1.76

IN NORTHERN AND EASTERN AREAS 2.17 BAG — FOR BEAUTILAWN 40 LB. SIZE.

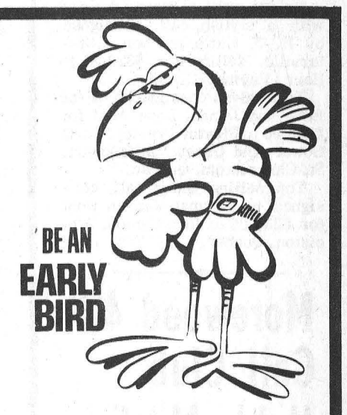

WEEDKILLER
2-4-D AMINE
Kills Most Broad-leafed Weeds

DANDELION, PLANTAIN, RAG WEED, SHEPHERD'S PURSE, DOCK, STONE CROP, OX-EYE DAISY, BINDWEED, KNOTWEED, BUTTER CUP, AND MALLOW IN LAWNS.

Will Cover Up To 4000 Sq.Ft. Of Lawn Area

STOCK UP NOW FOR THE WHOLE SEASON

TAKE ADVANTAGE OF THIS "FANTASTIC PRICE"
2—8 OUNCE TINS

2 for .88

TRUE TEMPER
Broadcast Spreader
LARGE CAPACITY HOPPER
24.95

Bamboo Rake
18" Rake
33Tines
48" HANDLE
88¢

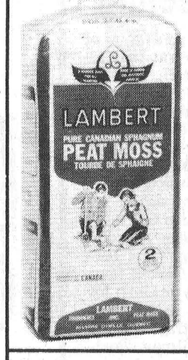

6 SIZES TO CHOOSE TOP QUALITY
PEAT MOSS
AT ALL HOME HARDWARE STORES

GRASS SEED



BEAUTI-LAWN NO. 1 MIXTURE
Fast growing, hardy mix with no clover.
Requires a minimum of care.
We highly recommend it at
ONLY

SAVE WITH BULK PRICES	1 LB.	260264	.97 LB.
	2 LB.	260265	.89 LB.
	5 LB.	260266	.85 LB.
	25 LB.	260267	.79 LB.
	50 LB.	260268	.77 LB.

Geggie's Home Hardware

PHONE 774-2700 Home Hardware Stores WINCHESTER

Hello, Berry's? Could You Deliver Twelve Tons Of 5-20-20?

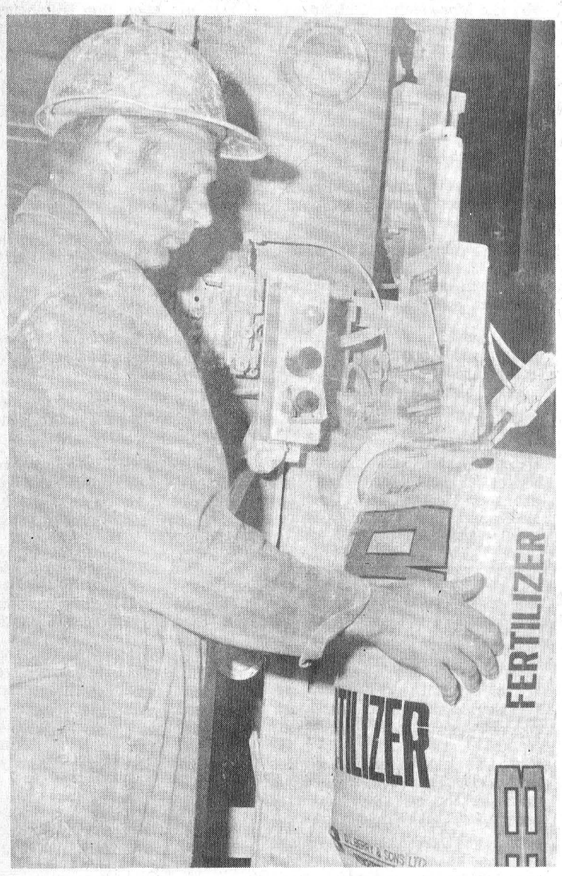

10 Seconds To Fill A Bag

Berry's New Fertilizer Plant In Full Swing

April is fertilizer month at Berry's. Though not nationally declared as such, farmers begin ordering their fertilizer needs for spring seeding in April and May, and Berry's new fertilizer plant is working at peak production to fill these orders.

Hailed as another first for Winchester, and having the largest capacity of any plant of it's kind in the area, this new addition to D. L. Berry and Sons Ltd. provides convenience, service and according to the firm's president, Rae Berry, "lower prices to area farmers".

In an interview with the Press this week, Mr. Berry explained that the plant is equipped with automated machinery valued at $30,000, which at capacity is able to spew out 20 tons of bulk fertilizer or 2,500 bags daily. "Automation is the key", said Mr. Berry, "the whole operation can be run by one man, or at peak periods by four men, and this cuts labour costs." Berry's claim reasonable success in lowering fertilizer prices in the area due to the low labour requirements of the plant.

The raw materials which are mixed together to make usable fertilizer come by CPR hopper cars or tractor trailer and are unloaded at the site by automatic elevators. The plant is located next to the railway tracks directly east of the Winchester elevators. Potash is transported from Saskatchewan, Ammonium Nitrate from Brockville and Super Phosphate from Quebec.

Huge bins store the raw material until needed, then a small front-end loader called a "Bobcat" scoops up the ingredients and dumps it into a mixer. This mixer churns prescribed amounts of the material together until it is ready for bagging. A pressurized bagger now takes over, filling attractive plastic bags, emblazoned with the big red "B", in a record time of 10 seconds each. The bags are then loaded and shipped.

Berry's offer a complete fertilizer service including mixing to specification, delivery and even field spreading.

The busy fertilizer plant has been in operation since last October and is a fine complement to the Berry feed service and grain elevators. D. L. Berry and Sons Ltd. continue to provide progressively improved agricultural facilities to the Winchester area.

Press Photo Story By
Daryl Shellborn





Heifer Sells For $625. At Ayrshire Club Sale

A total of 40 head from the Grenville-Carleton Dundas area and the Avonlee Herd were sold at the 10th Annual Grenville-Dundas Ayrshire Club sale at Fawcett's Sales Arena, Winchester, last week.

Top selling animal was a stylish 2-year old heifer, consigned by John L. Seguin, Oxford Mills, Ontario. "Ventrue Acres Pretty Girl" went to H. J. Kittle and Son, Chesterville for $625.00.

Harry Heymans, Russell, purchased from the Avonlee Herd 'Avonlee Bonnie' for $560.00.

Another Avonlee consignment went to Des McGonegal, Pembroke, Ontario for $510.00.

A daughter of Selwood Betty's Commander, consigned by Fred Bova, Burke, New York went to R. Roy Simmons, Finch, Ontario, for $500.00.

Forest Neutzel, Wowattowna, Minnesota purchased two head.

Calves were in strong demand with a stylish calf, consigned by H. J. Kittle and Son, Chesterville, selling for $320.00 to Harry Heymans.

Two calves consigned by Fred Bova and Donald Rose went for $305.00 to Clayton Presley, North Gower and Oscar Vaillancourt, St. Chrysostom, Quebec.

Top selling junior calf, consigned by Herman Jansen went for $255.00 to John Gunion, Athelston, Quebec.

Following the sale, club officials expressed appreciaton to both those consigning cattle and the interested bidders for making the sale so highly successful.

Morewood 4-H Calf Club Holds Meeting

The organization meeting of Morewood Calf Club was held at Winchester Town Hall, late in March.

Officers elected include: President, Gerald Beuman; Vice President, Wilmer Porteous; Secretary, Rina Beuman; Press Reporter, Wayne Stewart.

The second meeting was at the farm of Tony Van Gurp last week where the lesson was on construction of buildings and selection of location. Gerald Beuman thanked Mrs. Van Gurp for a lovely lunch and it was agreed the May meeting will be at the home of Wilmer Porteous.

Mr. MEND-N-FIT
GET A QUOTE FROM US BEFORE YOU BUY. "REMEMBER THERE'S MORE TO PLUMBING THAN MEETS THE EYE"
THE FIRM YOU CAN TRUST
C. A. HOLMES
Plumbing & Heating
Phone 774-2100
WINCHESTER

see us
BEFORE YOU BUY YOUR FERTILIZER!
How Much Can . . .
you save?
Call Berry's
. . . you may be pleasantly surprised
D. L. Berry & Sons Ltd.
WINCHESTER 774-2522 SOUTH MOUNTAIN 989-2880 MANOTICK 692-3543
KEMPTVILLE 258-3408 SPENCERVILLE 658-2016

WINCHESTER & DISTRICT LIONS CLUB WALK

ROUTE AND INSTRUCTIONS



ROUTE

START - MUNICIPAL PARK - 8-10 A.M.
TO CHECK PT. #1 - MOREWOOD RD.
TO " " #2 - HYDRO S.S. - S.S. RD.
" " " #3 - MOREWOOD SCHOOL
" " " #4 - ON COUNTY RD #3 - S.S.
" " " #5 - " " " " N.S.
" " " #6 - " " " " @ COR.
FINISH - MUNICIPAL PARK

Distance - 21.6 Miles

An Open Letter To The People Of Winchester And Area

Again this year, as in the past three years, your local Lions Club is sponsoring the Annual Walkathon on Saturday, April 24th, 1971. And again this year, we are appealing to you for support - both in the form of walkers and sponsors. Contrary to that which appears on the 'walk forms' now in circulation, this year's 'walk' is NOT in aid of Welfare, in general, but, more specifically, the recreational facilities for the AREA. In organizing 'The Walk' this year, we made use of last year's form, and unfortunately, did not inspect same as close as one might have. Our apologies for this oversight.

Since our Club was chartered in May, 1968, we've raised and spent some $30,000 building and improving facilities in the Village and AREA, as well as making life more tolerable for many less fortunate people than ourselves. Also, we have established a 'reserve fund' to look after emergencies if and when they occur, such as the purchase of artificial limbs, transportation to and from treatment centres, eye operations, etc. We have been party to weather-proofing a house for a family in the AREA, helping victims of fires, and we are in the process of carrying on and extending this type of service. In the Villages of both Mountain and South Mountain, we have donated a considerable sum of money to both organizations, as well as supplying manpower in one instance, to help them with their lighted ball parks.

This year, we feel most of the proceeds realized from 'the Walk' should be spent on the facilities at the Municipal Park. Although at first glance this may seem to be a selfish committment on our behalf, and also would seem to belie the fact that we are an AREA Club, the facilities at the Municipal Park are there for the enjoyment of the people in the surrounding district as well. In our opinion, it is as much a part of the AREA as the Village of Winchester itself. Althouh we have donated approximately $8,000 to date toward the building of the Community Centre, ($5,500 of this was realized from the 'Walk' of '69) we feel that much more can be done toward the completion of it and we are prepared to do our share. To date, we've spent some $9,000 building and lighting one of the best ball diamonds in the AREA and, in the future, would perhaps be party to increasing this facility to two diamonds as it is needed. However, there is another facility at the Park, namely the Swimming Pool, which requires extensive renovating of the ancillary building, installation of toilet and additional shower facilities, change rooms, plus the purchase and installation of additional equipment to enhance the operation of the Pool. We have heard discussion that perhaps a youth drop-in centre, along with a cub-scout meeting room could be constructed, and all tied together in the one building adjacent to the Pool. There are also visions of tennis court, lawn bowling green, camping facilities, and the constructon of another building at the south end of this complex to house toilets and showers, as well as providing storage facilities for the whole Park.

All of the above, as well as many projects in the planning stages, are made possible through your generosity and participation on which we rely. This certainly holds true each year when we stage our annual 'Walk'. This year, we plan to change the route of 'The Walk' somewhat, as you will note on the sketch. We have shortened the route also and, we hope, made it as interesting as those of the past three years. As an added incentive this year, we plan to present a beautiful 5" crest, specifically designed for this occasion, to each 'Walker' who completes the total length of the 'Walk' and upon turning in the amount pledged. Over the past three years, we have experienced some difficulty in collecting the pledges from some of the 'Walkers' to the extent of, in some years, as high as 15% of the total. We hope that with the addition of the crest incentive, this delinquent amount could be reduced considerably. As well, we plan to provide for the traditional refreshment --again to each 'Walker' completing the 21.6 mile route.

We hope that this year, as in the past, when you are approached by a prospective 'Walker' you will be as generous as possible. Also, to add a little more interest we would like to see some of the businessmen of AREA participate in 'the Walk' and receive substantial recognition from their sponsors in the form moral as well as financial support.

In closing, on behalf of the Lions Club of Winchester, I would like to take this opportunity to thank you for your support of our projects in the past, and would hope for your continued support in the future.

See you at 'The Walk'.

Yours very truly,
W. J. Johnston
Lions Club of Winchester
Chairman, Walk Committee.

SALE

SERVICE IS OUR MIDDLE NAME

METCALFE SERVICE CENTRE LTD.

PHONE 821-2893
METCALFE, ONTARIO
FARM EQUIPMENT DEALERS

EASTERN ONTARIO'S LARGEST
7th ANNUAL

AUCTION

farm machinery



SALE

SAT., APRIL 24

COMMENCING AT 10 A.M. SHARP

SERVICE IS OUR MIDDLE NAME

METCALFE SERVICE CENTRE LTD.

PHONE 821-2893
METCALFE, ONTARIO
FARM EQUIPMENT DEALERS

HWY. 31, METCALFE CORNER
P.O. BOX 24
AREA CODE 613

Important message from the management

We have today engaged the services of Leo Menard, Delmer Spratt, Regent Menard and Ken McNeely to hold our 7th Annual Auction at our place of business on Saturday, April 24th, 1971.

We wish to take this opportunity to thank the many friends who have bought from us in the past years.

This will be a real opportunity for our customers and friends to purchase their requirements of our inventory of used machinery at prices they are willing to pay.

We are also looking forward to be of service to you in the coming year.

ALBERT and JOHN BOUWERS



Metcalfe Service Centre LTD.

HIGHWAY 31 AT METCALFE CORNER

TWP. OSGOODE, 12 MILES SOUTH-EAST OF OTTAWA
1 MILE WEST OF METCALFE

APPROXIMATELY 50 USED TRACTORS

This sale is a good opportunity to purchase your 1971 machinery requirements

- Cultivators
- Hay Conditioners
- Sprayers
- Disc Harrows
- Forage Harvesters
- Side Rakes
- Elevators
- Combines
- Hay Balers
- Tractors, complete with loaders
- Mowers
- Seed Drills
- Tractor Plows
- Manure Spreaders
- Corn Pickers

LUCKY

DRAW

1st PRIZE - A TRACTOR

PLUS MANY OTHER PRIZES !

Winner to be in attendance when draw is made

- 4 AUCTIONEERS -

- LEO MENARD
- REGENT MENARD
- DEL SPRATT
- KEN McNEELY

COME EARLY !

CONDITIONS OF SALE

10% Commission On Each Consigned Item Sold. $10.00 Minimum Charge On Each Item Consigned Sold Or Not. All Consignments Must Be At Metcalfe Service Centre Ltd. On Or Before April 21st, 1971. Anyone Wishing To Consign Machinery To This Sale Please Contact Metcalfe Service Centre Ltd, Metcalfe, Ont.

PHONE 821-2893

TERMS OF SALE

Can Be Arranged With The Proprietor To Hold The Machinery With A Deposit Of 10% Down. Article Will Be Held For 21 Days. Delivery Arranged With The Proprietor.

Financing Available On Premises.

REFRESHMENTS

Will Be Served On The Grounds

Annual At Morrisburg

E.O.D.C. Predicts Better Times For Eastern Ontario

W. T. Parry, new General Manager of E.O.D.C. reported to the Zone 3 Annual Meeting, at Morrisburg, last week telling the well attended meeting that 72 new industries have come into Eastern Ontario in the past two years due to government incentive.

In speaking of the future, Mr. Parry outlined E.O.D.C.'s plans for the coming year. The plans include proper land planning; incentives to attract industry; improved recreational facilities; better planning, and hopefully more employment opportunities.

The meeting was held at Knox Presbyterian Church Hall and joining Chairman W. Marlin at the head table were M. Phillips, Department of Treasury and Economics; R. Brigh, Councillor, Morrisburg; D. Knapp, ARDA; Mayor N. Kaneb, Cornwall; H. D. Callan, E.O.D.C. and Mr. Parry.

Don Knapp outlined the new ARDA program which should increase income and alternative employment opportunities for low income rural people in selected areas of Ontario.

Milt Phillips, of the Department, made the point that they are partners of E.O.D.C. He continued by making note that The Honourable Darcy McKeough was the new Minister and a new Director of the Regional Development Branch has been appointed in the person of Samuel J. Clasky.

In the portion of the meeting devoted to new business L. Courville, Industrial Commissioner, commented on the value of having regional promotion film made showing all the advantages of locating in Eastern Ontario and he made the following resolution which was passed unanimously: "That E.O.D.C. petition the Provincial Government to have the E.I.O. incentives program extended to at least December 31st, 1973 as these incentives are most necessary in attracting new industry to Eastern Ontario.

Mr. Marling reminded the meeting that there are now three Vice Presidents enabling each area of Zone 3 to work in smaller groups.

Recommendations of the nominating committee were accepted unanimously as follows: Chairman: Wm. Marlin, R.R. #1, Cornwall; Vice Chairmen, R. Simmons, Bainsville; C. B. Soper, Cornwall; Reeve K. Kirkby, Iroquois; Members: Reeve B. Massie, Alexandria; A. Sauve, Alexandria; Deputy Reeve B. Sova, Apple Hill; G. Rowe, Sommerstown; A. MacDonald, Williamstown; Mayor N. Kaneb, Cornwall; Alderman A. Lebano, Cornwall; Alderman D. Webster, Cornwall; K. Legault, Cornwall; Councillor W. D. McNaughton, Long Sault; Reeve A. McNaughton, Bainsville; Councillor J. Styles, Iroquois; Reeve, H. Quart, Maxville; Reeve, C. McGinnis, Morrisburg; Reeve, J. C. Whittaker, Williamsburg; Councillor B. Dawley, Winchester.

The following Executive Members were elected to the E.O.D.C. Board of Directors: Wm. Marlin, Charlottenburg; G. Rowe, Charlottenburg; N. Kaneb, Cornwall; A. Lebano, Cornwall; J. Styles, Iroquois; J. C. Whittaker, Williamsburg Township.



TYPICAL INCOME TAX INQUIRIES AND ANSWERS

QUESTION. Who qualifies for the age exemption for income tax purposes and what proof has to be sent with the tax form when claiming this exemption?

ANSWER. The $500 Age Exemption may be claimed by a taxpayer only if he was 70 years of age or over in 1970. It is no longer applicable to those persons over 65 but less than 70 years of age who did not receive the Old Age Security Pension. It is not necessary to supply proof of eligibility unless asked to do so by the Tax Department.

QUESTION. I have to travel 35 miles to get from my home to my place of employment. There is no bus service. Can I claim travelling expenses when filing my income tax return?

ANSWER. No. The expense of travelling to and from work is not deductible.

QUESTION. I have asthma and was told by my doctor that I should have an air-conditioner in my room. Can I claim the cost of the air-conditioner as an expense when filing my income tax return?

ANSWER. No. There are certain types of expenses which may be claimed as medical expenses, but the cost of an air-conditioner is not one of them.

QUESTION. I started a new business in 1970. Can you tell me what depreciation I can claim for income tax purposes?

ANSWER. Capital cost allowance, sometimes referred to as depreciation, is allowed as a deduction. The rates vary with the type of asset. For example: Class 10 - cars, trucks, etc., 30%; Class 6 - frame and stucco buildings, 10%; Class 3 - steel, brick and concrete buildings, 5%.

Rates for other assets may be obtained by reference to the Income Tax Regulations or from your local District Taxation Office. Special rates may apply to assets of a farmer or fisherman. For these, see the Farmer's and Fisherman's Guide. In the case of a new business that was not in operation for the full taxation year, the depreciation should be pro-rated on the basis of the number of days the business was in operation.

QUESTION. Must I have a social insurance number, and enter it on my income tax return?

ANSWER. Yes, if you are required to file an income tax return you are required, by the law, to have a social insurance number and to enter it on your income tax return. Your social insurance number is used as an identification for the recording of your contributions into the Canada Pension Plan. Always make sure that the social insurance number entered on your income tax return, and on your T4 slips, is the same number as the one printed on your social insurance card.

QUESTION. During the year I worked for two employers and each employer paid me over $5,200 in the year, consequently I have paid double Canada Pension Plan contributions. Can I get this money back?

ANSWER. An employee may claim a refund of any over deductions or contributions when he files his tax return. Be sure to complete the Canada Pension Plan overpayment section of the T1 Return.

John Vreman Hosts 4-H Calf Club Meeting

Winchester-Chesterville Calf Club held a meeting at the farm of John Vreman on April 8 with all members present. The meeting was opened with the 4-H pledge, followed by judging of cows.

Club leaders Carl Smith, and Gerald Kittle then conducted a quiz from the lesson book. A discussion followed and the meeting was adjourned. A lunch was served by Mrs. Vreman.

The next meeting will be held May 6 at the farm of Harry Waren.

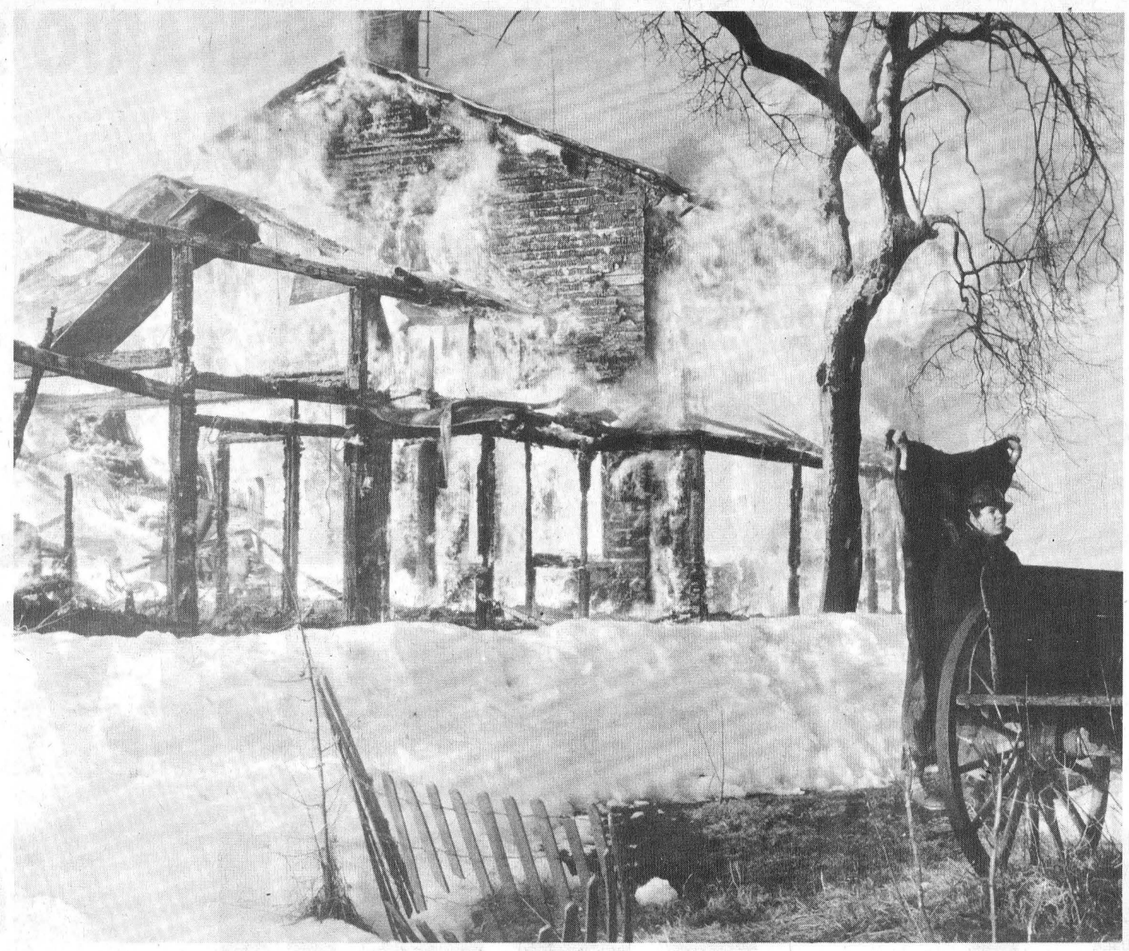

Complete Destruction

A disastrous fire, of unknown origin, completely destroyed the home and contents of a Dalmeny family late in the afternoon, last Thursday.

It is understood the fire, which apparently started in a shed at the back of the house, was first noticed by a school bus driver who immediately summoned Osgoode Fire Department and, despite the fact the house was located some five miles from the village, equipment was on the scene quickly.

At one stage, it was reported, the firefighters had the fire under control but lack of nearby water supply made it necessary to travel over a mile to replenish the pumper and during that time the fire raged completely out of control.

Metcalfe volunteers were summoned to aid the Osgoode brigade but could only assist in keeping a close vigil and preventing the fire from spreading to adjacent buildings.

Mr. and Mrs. Daryl Merritt and their daughter Lauren, lost everything in the devastating blaze and plans are already under way to help the destitute family.

The house is located on a farm half a mile south of Dalmeny and was for many years the home of John D. Campbell, who now resides at Vernon.

Above photo, taken at the height of the blaze shows a lone fireman, shielded from the searing heat, applying water to a nearby structure. Hope of saving the house had already been long abandoned.

Press Staff Photo.

Hyndmans

Mr. and Mrs. Hilliard Kennedy, of Roebuck, spent Saturday afternoon and evening with Mr. and Mrs. Ray Grant.

Some from here took in the dance at South Mountain, on Saturday evening, in the I.O.O.F. Hall.

Mr. and Mrs. Ken Collins, of Ottawa, visited Mr. and Mrs. Dave Collins, on the weekend.

Mrs. Nelda Grant, who has spent most of the winter with Mr. and Mrs. Mansel Grant is spending some time with Mr. and Mrs. Cecil Canning.

Colquhoun

Mrs. Myrna Swerdfeger and family, Osgoode, visited Mr. and Mrs. Ernie Swerdfeger.

Miss Mary Ellen Lanigan, of Kingston, spent a few days last week with her grandmother, Mrs. Durham Wells.

Mrs. V. McCaw spent a few days with Mr. and Mrs. George Ware, Osnabruck Centre.

The U.C.W. held their meeting at the home of Mrs. Mahlon Gow, on Thursday.

Mr. and Mrs. Ralph Colquhoun and granddaughter, of New Liskeard, spent the holiday weekend with Mr. and Mrs. George Wright.

Mr. and Mrs. E. J. Lanigan, Edward, Mike, Anna Marie, of Gananoque and Mr. and Mrs. Graham Wells and Carson spent Easter Sunday with Mrs. Durham Wells.

Mrs. Mahlon Gow spent a couple of days with Mr. and Mrs. Stan Swerdfeger, Summerstown.

Mr. Aldon Droppo and girls, Montreal; Mrs. Ethel Droppo, Finch visited Mr. and Mrs. Kenneth Hummel recently.

Mr. Mervyn Wells, Ottawa, called on Mr. and Mrs. Graham Wells.

Mr. and Mrs. Lorne Johnston and Janice spent Easter with Mr. and Mrs. K. Hummel.

Art and Amy DAYKIN
PHOTOGRAPHY
- Family Groups
- Passports
- Children
- Adults

OSGOODE - ONTARIO
Phone Osgoode 826-2567

A DRINKING DRIVER



WAS THE VICTIM A LOVED ONE?
You Can Prevent This Danger From Increasing . . .
Vote No To The
Liquor Dining Lounge Question
IF YOU DON'T DO YOUR PART, ARE YOU PREPARED TO BEAR THE GUILT ?
Winchester Township Vote No Committee
PHONE 774-2841

METCALFE FUELS CO. LTD.
HEATING OIL
24-HOUR EMERGENCY OIL BURNER SERVICE
PETROLEUM PRODUCTS AND FURNACE INSTALLATION
GENERAL SHEET METAL WORK
—After Hours —
Tel. Glen Irven 821-2131 or
Wayne Irven 821-1826
Phone 821-2555
"Custom Heating — Our Specialty"

MUELLER
Bulk Milk Coolers
- Easy To Clean
- Superior Construction
- Direct Expansion Cooling

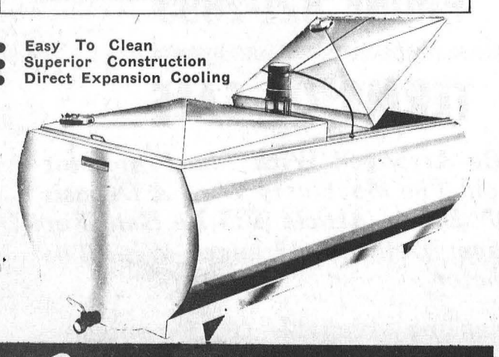

Shortt's
REFRIGERATION & DAIRY EQUIPMENT
PH. 821-2354 Vernon, Ont.



TERRA JET
28 H.P. ELECTRIC START
399 TWIN CYLINDER
50 MPH ON LAND
5-7 MPH ON WATER
HOLDS THREE PERSONS
$1695.
EXCLUSIVE OTTAWA VALLEY DEALER



YAMAHA 350
36 H.P.
5 SPEED TRANS.
100 MPH PLUS
LIST $989.00
$920.00
SPECIAL FOR 1 WEEK

HOMELITE and LOMBARD
CHAIN SAWS
from 159.95 up
We Fix All Makes, Parts In Stock,
Oregon Replacement Bars And Chains
No Waiting.



OPEN MON., TUES., WED., SAT. FROM 9 to 6 - OPEN THURS. AND FRI. 9 to 9

Norbert Frank MOTOR SPORT
Kmart PLAZA
HWY. 31 - BLOSSOM PARK
PHONE 822-6552

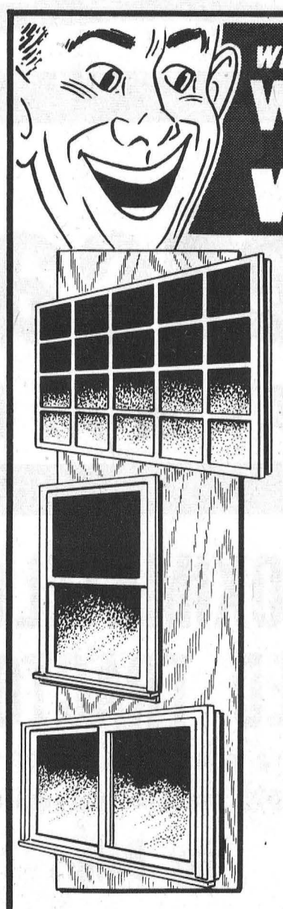

when you need a WINDOW your best buy is WOOD!

PICTURE WINDOW
now as low as $155.00
Add a modern look to your home with this wood picture window. We can install.

DOUBLE HUNG
now as low as $35.00
All standard sizes available. Easy to install yourself, or we can do it for you.

SLIDE SASH
now as low as $35.85
New modern styling can update the appearance of any house, no matter how old.

And when you buy you save $10. on every $100. purchases.

Here is how you do it. When your purchase invoices total $100. or more, bring them to us and you will receive $10 for each and every $100. of purchases you make from us between February 12th and April 30th next. All sales final.

(This offer expires April 30th next and does not apply to CONTRACTS for new construction or renovations).

— Always a BUY at a PAL yard —

H. S. LANNIN LTD.
RETAILERS
Lumber and Building Supplies — Building Contractors
Phone 774-2830 or 774-2831 WINCHESTER