THE WINCHESTER PRESS

VOL. FIFTY-FOUR — WINCHESTER, ONT., THURSDAY, DECEMBER 4th, 1941. — NO. 31

Coming Events

DATES TO REMEMBER

Red Cross Tea.

Afternoon tea will be served in the local Red Cross rooms next Monday afternoon. All are invited to attend.

There will be a program in aid of the Red Cross presented under the auspices of Ormond School Section in the Baptist Church on Thursday, Dec. 4th, at 8 p.m. War Pictures will be shown and a short play presented. Admission 25c and 10c.

You are invited to attend a Social Evening, to be held in the local town hall, on Friday evening, December 5th, at 8 p.m., sponsored by the Women's Institute. Bridge, Euchre, Checkers, Refreshments, etc. Everybody welcome. Admission 25c. 30-31c

WOMEN'S INSTITUTE

The December meeting of the W. I. will be held at the home of Mrs. Wm. Lannin, Church St., on Tuesday evening, December 9th, at 8 o'clock. Answer roll call with a Christmas Thought or Verse. Refreshments. Cordial invitation extended to visitors.

Auction Sale!

CATTLE AND HAY

Owing to ill health and lack of help, I will offer for sale by Public Auction on Lot 17, Con. 3, Township of Mountain, one mile south of Inkerman, on

TUESDAY, DECEMBER 16th, 1941,

Commencing at 1 p.m., the following:

Twenty Head of High Grade Holstein Cattle, including 7 Milch Cows; 5 coming 4 years; 5 coming 3 years; 3 coming 2 years, all supposed to be in calf.

25 tons of good Hay, and 1 set of Sloop Sleighs.

TERMS—All sums of $10.00 and under, Cash; over that amount 8 months credit by furnishing approved joint notes, or 2 per cent. off for Cash.

JOHN CORRY, Proprietor.

ROSS MORROW, Auctioneer. 31-32p

JUST ARRIVED

NEW SHIPMENT OF REXMODE OVERCOATS FOR MEN. DROP IN AND SEE THEM. PRICED RIGHT!

HY. BESSIN

Picadilly THEATRE

Northern Electric SOUND SYSTEM

Williamsburg, - Ont.

Now Showing

THIS THURSDAY, FRIDAY & SATURDAY

December 4, 5 and 6

"WIDE OPEN TOWN"

It's bad news for border bandits when Hapalong Cassidy hits the trail. With Russell Hayden and Andy Clyde.

—Also—

"FREE AND EASY"

Two penniless fortune hunters have a lot of fun before they discover that love and poverty do not mix. It's straight comedy, starring Robert Cummings & Ruth Hussey

For Next Week

MONDAY, TUESDAY & WEDNESDAY

December 8, 9 and 10

"Shepherd Of The Hills"

A masterpiece of fiction by Harold Bell Wright. Filmed in technicolor, this novel creates a new high standard in genuine entertainment. Starring John Wayne and Betty Field. Matinee, Monday, Tuesday and Wednesday at 3 p.m.

THURSDAY, FRIDAY & SATURDAY

December 11, 12 and 13

"THE BAD MAN"

Starring Wallace Beery as the desperado who was the toughest hombre south of the border. With Lionel Barrymore and Larraine Day.

—Also—

"Melody And Moonlight"

A great combination of music and comedy, with a cast of popular favorites including Johnny Downs, Mary Lee and The Kidoodlers.

Acclaimed As Mayor

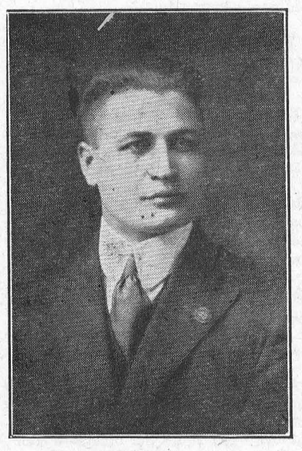

MAYOR PHILIP H. FADER

Who was re-elected Mayor of Leamington for another two-year term, by acclamation on Monday. Several men were nominated for the Mayoralty of Leamington, but evidently all were of the opinion that Phil was doing a good job at the controls of municipal government, and decided to leave him there.

Phil, who is an old Winchester boy, is a son of Mr. Martin Fader and the late Mrs. Fader. He is managing editor of the Leamington Post & News, having received his initial training in newspaper work in the office of the Press. He served with the Canadian Forces in France during the Great War, and shortly after returning home went to Leamington. He has gone a long way since then and has achieved great success in both his personal and business affairs.

On being acclaimed as Mayor of Leamington, we extend to our old friend, P. H., heartiest congratulations.

MUNICIPAL ELECTION RESULTS AT MORRISBURG

Elected as Councillors at the municipal election at Morrisburg on Monday, were, Edward Jones, 397; Thomas Connor, 384; Roy Geach, 380; P. A. Ouderkirk, 343. Also in the field were Arnold Jarvis, 93, and S. F. Woodland, 49. Jones, Connor and Ouderkirk served in 1941; Geach is elected councillor for the first time.

The reeve, Mr. Fred Broder, was returned to office by acclamation.

Morrisburg was the only municipality in the United Counties where an election took place on Monday.

Will Not Ration Gasoline Till March

The system of rationing gasoline will not come into operation until the early spring, according to a high authority in Ottawa. March is mentioned as the probable month.

While the principle is definitely settled, details are far from being complete. It will take at least two months to get them ready and to set up the administrative organization which is required.

Distinction will be drawn between gasoline supplied for cars driven for pleasure and other cars or trucks operated as regular adjuncts to business. The plan is to ration so many units over a period, whether it be a month or a week. It can all be used up in a day or so, or strung out over the whole period, but, in the former case, no fresh supply will be available. There will be precautions against bootlegging between those who use a little and those who use a lot.

The fact that this is the season many people are putting up their cars for the winter, thus saving gas, is one of the reasons for the unhurried operation of the rationing system. Nevertheless it is definitely assured.

Child Gets Arm Caught In Electric Wringer

Donna Watson, two-year-old daughter of Mr. and Mrs. Herbert Watson, suffered painful injuries to her right hand and arm yesterday morning, when the member passed through an electric clothes wringer as far up as the elbow. The youngster, unnoticed by her mother climbed up on a chair and turned the wringer on while her hand rested on the rubber rolls. No bones were broken but the hand and arm were badly bruised and one finger seriously lacerated, requiring several stitches. Dr. H. S. Gross attended the child.

RED CROSS ANNUAL MEETING

The annual meeting of the Winchester Red Cross Society will be held in the Town Hall on Monday evening, December 8th, at 7.30 o'clock. All those interested in Red Cross work are urged to attend. General Business. Election of Officers, etc.

MRS. J. W. AULT, President. MISS M. ROSE, Secretary.

New Regulations Affect All Cemeteries

In Regulations approved by the Lieutenant-Governor on October 9th, 1941, the Ontario Department of Health requires all cemetery owners, or whoever is responsible for the administration of the cemetery, to furnish the Department with certain information regarding the cemetery before January 1st, 1942.

A general plan of the cemetery indicating every lot, walk, fence, road and building must be submitted to the Minister of Health for his approval by that date. A copy of any by-law, rules or regulations of the cemetery, must also be submitted for approval. In this connection, it is suggested that cemetery boards have a meeting to bring any by-laws up to date before submitting them for approval. Particulars of perpetual care funds, etc., must also be supplied the Department.

Owners or secretaries of cemeteries are also required to keep registers for public inspection indicating the ownership of all lots in the cemetery. A separate register must be kept in which shall be entered the name of every deceased person whose body is interred in the cemetery, the location of every such body, the date of burial and other particulars. In past years, in many cemeteries, such records have been inadequately kept and anyone who has tried to make a study of local history through records of burials will agree with this.

No body may be disinterred from its place of burial in any cemetery without the written consent of the medical officer of health and the owner of the plot in the cemetery.

The Board of Health is made responsible for the general supervision of all cemeteries in the municipality and is required to see that the Cemetery Act and Regulations are enforced.

Copies of the new regulations are being mailed to owners or secretaries of all cemeteries in the United Counties this week. Records of the existence of cemeteries are far from complete and any person interested in the administration of a cemetery who has not received a copy of the regulations by December 5th may secure a copy by writing to the Counties Board of Health, 104 Second Street West, Cornwall.

FIRE DOES $25,000 DAMAGE AT AVONMORE

Breaking out late last Thursday night, fire destroyed a general store and a garage at Avonmore and caused a loss estimated at $25,000. It was the worst fire in the district in many years and for a time the entire village was threatened. Only effective work by volunteer firemen summoned from Finch, Chesterville, Newington and Maxville, kept the blaze from spreading to nearby buildings.

Destroyed in the blaze were McRae and McMillan's general store, along with its contents, and an adjacent garage formerly operated by Major W. A. Awbury, of Basic Training Centre 31, Cornwall. The fire broke out in the garage and soon spread to the store. Within a short time flames were leaping high into the sky, causing an illumination which could be seen several miles away. The store was situated at the western entrance to the village, with the garage adjoining it. It was a two-storey frame structure, with dimensions of 60 by 100 feet.

Edwin Gilroy Passes At South Mountain

South Mountain district lost a highly esteemed citizen on Tuesday of last week, in the passing of Mr. Edwin Gilroy.

Deceased was in his 78th year and was born on the farm where he died and where he had spent his entire life. He was a son of the late William Gilroy and Jane Cooke.

The late Mr. Gilroy had been in ill health for several months, but his condition did not become serious until about two weeks prior to his death

A devoted member of South Mountain United Church, the late Mr. Gilroy had served as a member of the Official Board for several years. He was also a former trustee of South Mountain Continuation School.

Beloved by all who knew him, his passing will be widely mourned.

His wife, who was the former Mary A. Stewart, whom he married in 1890, predeceased him in 1938.

Left to mourn are two sons, Mr. Arnold Gilroy, of South Mountain, and Mr. Frank Gilroy, of Kathyrn, Alta.; a brother, Mr. Edmund Gilroy, of Mortlack, Sask., also two grandchildren.

The funeral was held on Thursday afternoon last from the family residence to South Mountain United Church, where an impressive service was conducted by the pastor, Rev. W. R. Johnston. During the service, Mrs. Johnston sang: "No Night There," accompanied by the organist, Mrs. Lorne Armstrong.

Interment was made in the Union Cemetery, South Mountain. The pallbearers were Messrs. Wm. Cleland, J. Thorpe, W. Crowder, Russell Beggs and Auldon Ennis.

The many beautiful floral offerings testified to the high esteem in which the deceased was held.

ON FIELDS OF ENGLAND

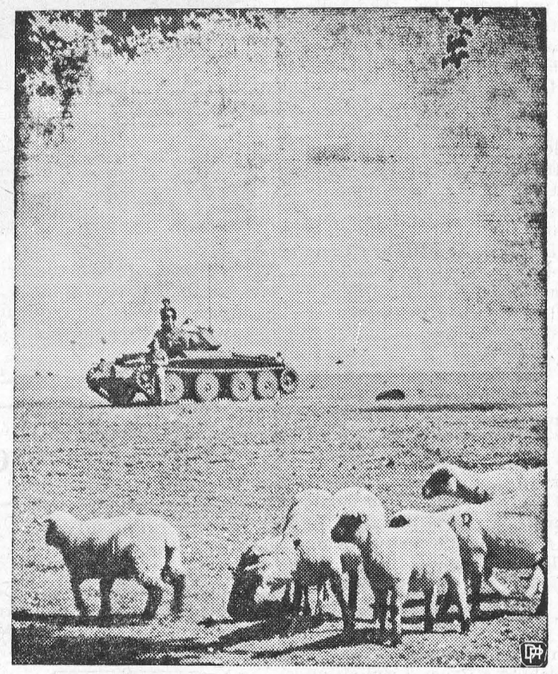

Peace and war seem to merge in this photo of a Canadian tank on exercise in one of the smooth meadows of England. The tank is a light cruiser, of the type recently issued to the Canadian Brigade.

BLOOD DONORS' HONOUR ROLL

(Continued)

Those who donated their blood at the Red Cross Blood Clinic at Ottawa during the past week were:

MISS JEAN MacDONALD, B. A.
MR. FRED LANNIN.
MR. MORRIS MURPHY.
MRS. HAROLD LANNIN.
MRS. RAYMOND SUMMERS.

War Savings Quota Of $2,000 Has Been Reached For Month Of December

The War Savings Committee announces that over $2,000 has been pledged for the month of December. The local quota is $2,000 in War Savings Certificat each month and this amount has already been pledged. In Winchester village the campaign has gone away over the top, with about 85 per cent. of the citizens enrolled as regular War Savers. In the adjoining farming community, the results are not at all satisfactory. To date only four farmers have signed War Savings pledges, but it is hoped that before the local campaign closes next week, the returns from the farmers will be most encouraging.

Councillor Hy. Bessin, the local chairman, admitted that the campaign slowed down considerably during the past week, owing to the absence of some of the committee members from town. He also stated that the amounts pledged each month by the local Hydro and Bell Telephone staffs are being credited to Winchester's quota. In the past, Winchester received no credit for these returns.

Two more business places have been added to the War Savings Honour Roll, a list of which appears in another column.

The W. S. Committee is being given support by the High School students, who conduct weekly sales of stamps.

If you have been missed by the canvassers and are anxious to become a regular War Saver, get in touch with any member of the War Savings Committee, or one of the High School girls and they will see that you receive a pledge card, etc.

THE LATE HUBERT HANES

In ill health for several months, Hubert Hanes, second son of Mr. James Hanes and the late Mrs. Hanes, former residents of this place, passed away at his home, 129 Catherine Street, Ottawa, on Monday. He was in his 42nd year and was born in this district, where he attended school, prior to taking up residence in Ottawa.

Besides his wife, who was the former Hilda Cochrane, he leaves a child, his father, two brothers, Otto and Inwin Hanes, and two sisters, Mrs. Herbert Jackson, of Fulton, N. Y., and Mrs. Paul Sanders, of town.

The funeral was held yesterday afternoon from the Chapel of Hulse and Playfair, Ltd., with interment at Maple Ridge Cemetery.



St. Paul's Annual Bazaar Was Well Patronized

The annual Bazaar, sponsored by the Ladies' Aid Society, in St. Paul's Presbyterian Sunday School hall, last Thursday afternoon, was an outstanding success.

All the articles in the several booths were disposed of and there was a good attendance at the afternoon tea and for supper in the evening.

The bazaar was officially opened at 3 p. m. by Mr. E. J. Spinks, B. A., Principal of the High School.

Those in charge of the different booths were as follows:

Apron Booth—Mrs. H. Cinnamon, Mrs. R. Workman, Mrs. Alex Summers and Mrs. G. Christie.

Pound Booth—Mrs. W. Johnston and Miss Ida Gardner.

Touch and Take Booth—Mrs. Jas. H. Ross and Mrs. R. M. Elliott.

Home Cooking Booth—Miss Mary Empey, Mrs. J. McLaughlin, Mrs. S. McCoy and Mrs. C. Johnston.

Candy Booth—Mrs. W. Justus and Mrs. N. Gray.

Gift Booth—Mrs. A. Smith and Miss Emma Gardner.

Tea Room—Mrs. Geo. Wilson, Mrs. J. J. Gray and Mrs. C. R. Robinson.

Those who assisted in serving during the afternoon and evening were: Miss M. Knowland, Mrs. M. Rae, Mrs. N. Gray, Mrs. H. Cinnamon, Mrs. G. Angus, Mrs. W. F. Workman, Mrs. H. Wilson and Mrs. Wm. Johnston.

The money donations were received by Mrs. R. J. Empey.

Ormond Boy Writes Letter From England

Editor Winchester Press:

Dear Sir:—Just a line to say I am getting the Winchester Press and the last one was October 2nd. The Press is like a letter from home and where you can get all the news of the surrounding districts and Winchester. I want to thank the ones who are sending me this paper.

I was sorry to see that Sgt. Gordon Wilson was reported dead. I haven't met up with many of the boys yet. I saw Stuart Corry from Inkerman and Gordon Coons (Buck) and Mat Atchison, of Winchester, since I landed in the south of England on July 1st. Mr. A. C. Casselman, of Prescott, chief whip of the Conservative Party, visited our camp to see some of the boys in camp from Prescott.

I just got back from a seven-day leave which I spent in Edinburgh, Scotland, it sure is a great city. I visited the castle and many more of the historical places, but most of all was taken up with the beauty of the city. England's north lands are nice too.

I spent the last week-end of my leave in sightseeing in London and saw a lot of Hitler's work in the blitz last year. I visited St. James' Park, Buckingham Palace, the Houses of Parliament, Trafalgar Square, and went to church at Westminster Abbey. I also saw Canada House and last of all visited St. Paul's Cathedral.

I met up with my brother who I hadn't seen for 15 years and didn't know his whereabouts for years. He came to England with the 48th Highlanders from Toronto, Canada.

We are not having many raids these days. I think for myself that Russia is giving Hitler all he wants for the time being. Well, I must close with the V for Victory and "Carry on Winchester."

Yours truly,
George Goodman.

WEDDINGS

SWERDFEGER—GIBSON

The marriage of Miss Dorothy Gibson, oldest daughter of Mr. and Mrs. Roy Gibson, of Lyn, and Mr. Carl A. Swerdfeger, younger son of Mr. and Mrs. Jacob Swerdfeger, of Morewood, was quietly solemnized at the home of the bride's parents on Saturday afternoon. Rev. D. C. Osborne, of Mallorytown, officiated.

The ceremony was performed under an arch of evergreen and potted plants. The bride was given in marriage by her father, and the Wedding March was played by her sister, Miss Arlene Gibson. The couple were attended by Miss Grace Good, of Brockville, and Mr. Mac Moffat, of Morewood.

The bride looked charming in a street length dress of pale blue wool crepe and she wore a corsage of American Beauty Roses. The bridesmaid was wearing a cinnamon crepe dress and a corsage of Johanna Hill Roses.

Following the ceremony, a supper was served to the immediate families, after which the young couple left for Toronto.

On their return they will reside at Morewood.

TRANSFERRED TO OWEN SOUND

Mr. J. B. Davis, who has been manager of the branch of the Bank of Montreal, Williamsburg, for two years, has been transferred to Owen Sound, as manager of the branch there. Before coming to Williamsburg, Mr. Davis was accountant at the St. Mary's branch for five years. During his stay in Williamsburg, Mr. Davis has taken a keen and active interest in community affairs, and the United Church. As business at Williamsburg is not now sufficient to offset the cost of a daily service, it has become necessary to reduce this to a three-day a week basis under the supervision of the Morrisburg manager, D. K. Stewart.

"My ancestry dates back to before the days of Charlemagne. How old is your family?"

"I really can't say. You see, all our family records were lost in the flood."

War Savings Honour Roll

Local business concerns and professional groups, who are 100% pledged to buy War Savings Certificates each month, are reported by the Winchester War Savings Committee as follows:

JAS. CRAWFORD'S BARBER SHOP.
THOS. BROWN'S STATION STORE.
J. L. DIXON'S FURNITURE STORE
D. BLAIR, SUPERTEST DEALER.
W. C. MacDONALD'S HARDWARE
W. J. L. BOYD'S GARAGE
CLARENCE DEEKS' GARAGE
WARD SUMMERS' BAKERY.
BESSIN'S DEPT. STORE
C. E. EMMERSON'S SHOE REPAIR
POST OFFICE and MAIL DRIVERS.
McKERCHER BROS. GROCERY.
REYNOLD'S MEAT MARKET
HYDRO ELECTRIC STAFF.
BELL TELEPHONE STAFF.
T. O. KEYES' STORE.
SMITH'S DRUG STORE.
WINCHESTER PRESS.
H. L. FLORA'S STORE.
BUD TEX MEN'S WEAR
HIGH SCHOOL STAFF.
DAVIDSON'S JEWELLERY STORE.
NEIL HUTT'S BARBER SHOP.
SANDERS' ELECTRICAL SERVICE.
DUNCAN'S BOOK STORE.
JO-ANNE, SHOPPE.
BURKE'S JEWELLERY STORE.
THE ROYAL LUNCH.

Auction Sale!

STOCK AND IMPLEMENTS

There will be sold by Public Auction on Lot 8, Con. 4, Township of Mountain, 3 miles southeast of Mountain Station, 1 mile east of McIntyre School, on

MONDAY, DECEMBER 15th, 1941,

Commencing at 1 p.m., the following:

14 milch cows, 5 two-year-old heifers, 5 three-year-old heifers, 5 calves, 1 bull; 1 gray mare, 1 black horse, 1 mare coming two years old.

40 tons of hay, 200 bushels of Buckwheat, 400 bushels of oats.

1 Massey-Harris mower, 1 M.-H. hay loader, 1 buggy, 1 cutter, 1 buggy pole, a number of cattle stanchions, a quantity of lumber, a number of Oak planks, a number of posts, 15 cords of dry wood, some dry Cedar, some harness, 1 extension table, 1 churn, a number of 30-gal. milk cans, a number of fruit jars and numerous other articles.

TERMS:—All sums of $10.00 and under, Cash; over that amount 7 months credit by furnishing approved joint notes, or 3 per cent. off for cash.

GORDON FOXTON, Prop.

ROSS BECKSTEAD, Auctioneer. 31-32c

For Your Holiday Baking Needs

Seedless and Seeded Raisins
Dates Currants Peel
Green & Red Glace Cherries
Glace Pineapple
Shelled Walnuts & Almonds
Molasses Flour
Mince Meat Apples

Have you tried an ICE CREAM PIE? They Are Delicious! 39c

Harry L. Flora
Phone 33, - Winchester.

Poultry Wanted

All kinds of Poultry Wanted at All Seasons. Also Hides and Wool. Highest Prices Paid and You Are Assured of a Square Deal.

Morris Ross
PHONE 19, WINCHESTER, ONT.

WM. HILL, Optometrist
196 Sparks St., Ottawa
Specializing in the Correction of Visual and Muscular Defects of the Eye.
In attendance at John Burke's December 11th

BESSIN'S Hardware Dept

DR. HESS'
Dip and Phenol Disinfectant
For Lice and Fleas on Horses, Cattle, Sheep and Hogs.
1-4 GAL. 75c — 1-2 GAL. $1.25

DR. HESS' IMPROVED
STOCK TONIC
In Heavy Steel Pails.
35 lbs. $4.65

KOW KARE
The great Cow Tonic and Conditioner
SMALL SIZE 65c — LARGE $1.20

BAG BALM
For bunches, caked bags, cuts, sore teats, chapping and inflammation.
60c Can

ANTISEPTIC
Teat Bougies
24 Teat Bougies and 1 Tin of Ointment
35c

NICOTINE SULPHATE
For Delousing Hen-Roosts.
8 oz. 89c

BESSIN'S BIG STORE

"THE WINCHESTER PRESS"

E. B. ROSS, Proprietress. W. F. WORKMAN, Editor.

The Press has a guaranteed circulation of over 1200 in Dundas and adjoining counties. It was established in the year 1888 and is today the Largest and Leading Newspaper in the County of Dundas.

The Press is published every Thursday. Subscription $1.50 in advance, foreign $2.00. Member of the Canadian Weekly Newspapers Association.

We invite inquiry and answer questions cheerfully. Write or Phone 21.

THURSDAY, DECEMBER 4th, 1941.

THE GIFT CUSTOM

Some years ago an organization was formed called the "Society for Suppression of Useless Giving," or some such name. The idea behind it was that many people of limited means were imposing financial burdens, needless worry, and exhausting work on themselves, by making many unnecessary Christmas gifts.

Some people do worry unnecessarily about their Christmas, and burden themselves unduly. And yet as a whole it is one of the most beautiful customs of our life. The great majority of gifts represent real love. The gifts come from the heart. The affection which people feel for each other is the finest phase of human nature. That expression cannot be wholly shown by words. There must be some tangible basis for it, something real to show that the love is really felt.

As people usually conduct it, the habit is economically justifiable. People try to find out the things that their families and friends really want and need. The day of giving foolish and elaborate gifts of no practical value has passed. Most of the merchnadise exchanged represents things that are either really needed, or else which add beauty to the homes, and cheer people on along life's dusty pathway.

. . . — V . . . —

RELIGION MUST PREVAIL

We have never been to Russia, however, through Russian literature, we have learned something about the Russian people. From a study of their own writers' impressions that stand out clearly are the great power of Russian endurance, their courage and their deep love of the soil, says the Carleton Place Canadian.

When the Russian dynasty came down, Russia was divided into two sections, the Bolsheviks, representing the down-trodden, and royalists, and some, but certainly not all, of the intelligensia. Then the church sided with the White Russians and the first act of the Bolsheviks, when they came into power, was to disestablish the church from the state.

This was, perhaps, a wise step at the time, because it compelled the church to depend entirely on its religious appeal to the free spirit of man. From that test and ordeal it has emerged triumphantly, and once more the churches are full for the Russians are deeply religious.

There was no cruel persecution as in Germany of those wishing to worship the true God instead of a fake one set up in the person of the criminal Adolf Hitler. This is why we feel that the entry of this great country on our side is a sign that faith and reason, as well as peace, shall not perish. We must take care that this precious condition will be maintained after the conflict is over.

. . . — V . . . —

EDITORIAL NOTES

The familiar Christmas Seals once more are being sold, in Winchester and in all parts of Canada, for the prevention of tuberculosis. No more worthy cause ever appealed to the generosity of the Canadian public.

. . . — V . . . —

No need to make a special trip to the city to do your Christmas shopping—local merchants are as well equipped and will appreciate the opportunity of serving you. Let Press Advts. be your guide to thrifty shopping.

Never blame others for hurting your feelings, for that simply means you can't keep your feelings under your personal control. "Hurt feelings" is merely a polite expression for "injured pride."

. . . — V . . . —

A glance at the calendar reveals that the Christmas vacation period for those attending school is going to be a prolonged one. The holidays commence the last Friday before Christmas, December 19, and continue till January 4. While Easter is a long way off it is interesting to know that holidays then will be April 3 to 12.

. . . — V . . . —

No one wants to deprive the children of the fun they get from skating on the icy highways after a sleet storm, but the practice is a dangerous one. Only this week a Cornwall youngster was fatally injured when struck by a car while skating on the road. Parents should warn their children to be extremely careful if they indulge in this practice. A car is hard to control on ice and if a youngster falls into its path, injury or death may result.

. . . — V . . . —

Country Life: Mr. Churchill and Mr. Roosevelt tell us that the aim of the democratic countries is to ensure safety and security for the world and its peoples. They tell us, as already noted, that food will be the prime factor in the consummation of this ideal. This being so, would it not be a fair idea for Canada to start at home to establish permanently, safety and security within our own borders? Clear thinking brings only one answer to this question.

. . . — V . . . —

Effective December 1st, the new government Order in Council establishing a general ceiling on prices, wages and production cost as a means of checking inflation became law. Living costs will be stabilized at the maximum level prevailing from September 15th to October 11th. A staff of five thousand people will be needed to see that the new regulations are strictly enforced. Everyone can do their part to assist the Government in its effort to keep the cost of living down by abiding by the rules as set out in the new law. See Advertisement on another page of this issue.

. . . — V . . . —

"Every line in a newspaper costs the proprietor something" says an exchange. If it is for the benefit of the individual it should be paid for. If the grocer were asked to contribute groceries to one abundantly able to pay for them he would refuse. The proprietor of a newspaper must pay for the free advertising if the beneficiary does not, and yet it is one of the hardest things to be learned by many that a newspaper has space in its columns to rent, and must rent them to live. To give away rent for anything less than living rates is as fatal to a newspaper as for a landlord to furnish free rent.

. . . — V . . . —

The Winchester Press extends its congratulations to Mr. David Williams, editor of the Collingwood Bulletin, who is soon to have the L.L.D. degree conferred upon him by the University of Toronto. Mr. Williams is one of the deans in the weekly newspaper sphere. He is the only life member of the Canadian Weekly Newspapers Association, a former President of the Ontario and Quebec Division of that body; Honorary President of the Ontario Hospitals' Association. In other fields of public service Editor Williams has had an equally distinguished career. He served for several years as a member of the Town Council of Collingwood and for two years was its Chief Magistrate. His multifarious interests in public welfare in that town are probably unequalled in Canada. He was founder of the Huron Institute, which boasts one of the finest historical exhibits outside of the larger cities. He was President of the Hospital Board and of the Board of Trade and a director of other organizations. There is none more deserving of such honour than is Mr. Williams.

OUR FOOD SUPPLY

Written Specially for C. W. N. A. Newspapers by John Atkins, Farmer-Journalist

NO. 8—SOCIAL SECURITY FOR WHOM?

Social security is now the economic objective of democratic peoples. The Atlantic Charter, the new democratic creed written by Churchill and Roosevelt, looks forward to a time when "all men in all lands may live out their lives in freedom from fear and want."

In the democratic countries efforts have been made to ensure social security. Unemployment insurance, old age pensions, workmen's compensation, and many lesser schemes have been introduced in the hope that they would lessen the risks of the individual and tend to stabilize the national economy.

In Canada such efforts have resulted in class privilege and have been an important cause of the disparity between the earnings of farmers and urban workers.

It is not generally realized that farmers pay their share of the cost of unemployment insurance and workmen's compensation from which they derive no benefit. They are also at a disadvantage in the old age pension plan.

On the surface it appears that employees and employers pay the whole cost of the unemployment insurance plan. They make the direct contributions except for the cost of administration which is borne by the government. The truth is that farmers pay the cost of unemployment insurance for urban workers in the price of the goods they buy. If the cost of unemployment insurance, which is part of the manufacturing and selling cost of goods, is not included in the price of the goods, employers and employees cannot continue to make them. Thus, to the extent that they buy urban-made goods, farmers pay the insurance bill.

Likewise, farmers pay the cost of workmen's compensation. The direct contributions are made by employers and are charged, as part of the cost of doing business, to their customers. When farmers buy these goods they pay the cost of workmen's compensation. When farmers suffer accidents they pay the cost of medical services themselves and get nothing for their lost time.

Farming is one of the "hazardous" occupations and the cost of accident policies is so high that farmers cannot afford this form of insurance. The insurance companies cannot afford to sell accident insurance to farmers at rates that would result in losses to them.

The fact is that farming is so hazardous that the farmer must run all of his own risks while he helps to pay for the urban workers' compensation insurance. A serious accident is disastrous to a farmer and his family, yet he is in more danger than the great majority of those for whom workmen's compensation is provided. He cannot even buy accident insurance at rates which cover most workers who are protected by compensation.

It is unfortunate that most of our attempts at social security have been paterned upon the experiments of highly-industrialized Great Britain and the United States where the national economic problems are quite different.

If social security is a Canadian objective, and it is, it will be necessary to employ much more Canadian originality in working out our schemes and experiments. Our attempts to ensure security should be directed to the security of all and should not be expedients which increase the privileges of some at the expense of others, thus tipping the scales against those who finally pay the bills.

THE EYES OF THE BRITISH NAVY

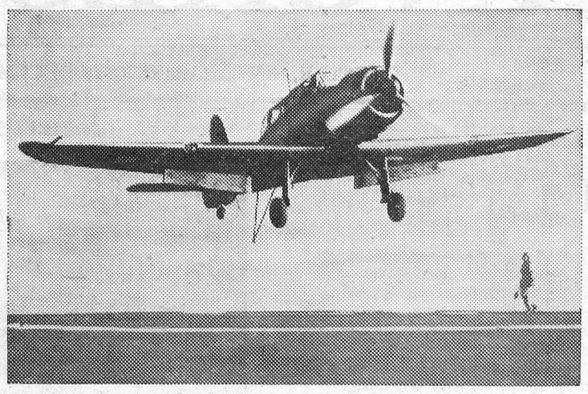

This aircraft of the British Fleet Air Arm is a Blackburn Skua and is photographed here about to land on an aircraft carrier after a reconnaissance flight. It can be seen taxiing in with its flaps down and landing hook ready to engage the arresting gear.

"The Voice of the Press"

A GOOD SIGN

(Owen Sound Sun-Times)

Britain is not claiming to have won the Battle of the Atlantic; but it may be significant that United States marine insurance rates on British and Allied shipments have been reduced.

PEOPLE WILL TALK

(Carleton Place Canadian)

During the past few days we have heard a number of people remark that the worst possible choice had been made by the Conservatives in asking Hon. Arthur Meighen to come back as leader. And yet we recall that remarks akin to this were made in England when Churchill was asked to come back.

HE HAD NO ENEMIES

(Trenton Courier-Advocate)

In our opinion this is one of the best stories that was ever told: A very old man was sitting by the side of the road, and he was laughing. A passerby stopped and asked him what he was laughing at. And the old man said: "I will be ninety-eight years of age next week and I haven't got an enemy in the world." And the passerby asked: "How come that you haven't an enemy in the world." And the old man said: "Well, it's just like this—I've outlived all of 'em, and I'm not making any new ones."

NO FORGET THIS TIME

(Brockville Recorder)

A correspondent who has been in England suggests that it will be a "full generation before the present bitterness against Germany is burned out of the British soul." The British are usually a forgiving and forgetting people but they have already suffered in this war will probably make them feel far differently than they felt at the end of the Great War. Germany then had her chance to behave decently. Instead of accepting it she embarked upon another and greater career of aggression accompanied by much more violence and frightfulness. She is not apt to be allowed to do the same thing all over again.

THE GAS SHORTAGE?

(Almonte Gazette)

There is a lot of silly talk these days about gas shortage skeptics helping Hitler if they give voice to their thoughts. This is all bosh. In the U. S. the Senate told Ickes there was no shortage in the Eastern States and he practically admitted there wasn't. If there is none there why is there here? Great Britain has turned back 40 tankers to the U. S. which looks as though she had adequate stores and carrying facilities for some time to come. If the Government thinks that by curtailing the use of passenger cars it can divert more money into the war effort, why doesn't it say so? There are a lot of people skeptical about the extent of the gasoline shortage especially in view of the open letters to Prime Minister King, written by one of the independent oil companies.

OF INTEREST TO FARMERS

(Petrolia Advertiser-Topic)

It is not too early to lay plans for growing more food in 1942. We will need it in Canada where 46 per cent. of the boys who tried to join up with the army were rejected because of undernourishment; Britain will want it, Russia may want it and, when the war ends, a famished Europe will surely want it. How then, is it best to go about it? In Britain the government is giving leadership and financial assistance to producers of foodstuffs. Right now 200,000,000 more gallons of milk are being used than before the war and much of it is supplied free. The government has a food policy which our government lacks. In the United States farmers are urged to go in strongly for food. The government guarantees a market and will assume all risk. Under such conditions the producer expands. Why can't we have something of the kind in Canada?

THE SAME ALL OVER

(Stirling News-Argus)

Speaking at a meeting of the Eastern Ontario Cheesemakers' Association, Hon. P. M. Dewan, Minister of Agriculture for Ontario, prophesied a reduction in the production of cheese and hogs in Ontario next year, unless something is done to improve conditions for the farmer. Judging from the number of auction sales in the Stirling area, and the same condition appears to be general in other sections of the province, there are a great number of farmers forsaking the farming industry. This exodus from the land can be traced to the shortage of farm labor, and the high wages prevailing in war industries. Many farmers are even renting their farms and going into munition plants themselves. However, the great difficulty is shortage of labour and it is apparent the powers-that-be will have to take steps to rectify the situation before many more farmers become discouraged and relinquish the struggle.

THE BEAUTIFUL GIFT

What can a mother give her children
Greater today than this one great thing—
Faith in an old, sweet beautiful story,
A star—a stable—a new-born King?

Shining faith in the young lad, Jesus;
Lover of high white things was He;
Jesus—straight as a Lebanan cedar;
Jesus—clean as the winds from the sea.

Jesus, compassionate, tender and true—
Faith in the young lad come to manhood;
Oh, my children—what more glorious
Gift in the world can I give to you?

Carry it high like a lamp in the darkness
Hold it for warmth when the day is cold,
Keep it for joy when youth goes singing,
Clasp it for peace when you are old.

What can a mother give her children
More than a faith that will not dim?
Take it, my dear ones—hold it forever;
A lamp for a lifetime—faith in Him..

—Grace Noll Crowell.

Our Column

Do your Christmas shopping early and be sure you do it with the Winchester merchants.

Deer hunting is over for another year but discussions arising from it will continue indefinitely.

Stirling News-Argus: Protect the birds. The dove brings peace and the stork brings tax exemptions.

Hitler must be inwardly gloating over the incessant labor trouble in the United States. And in Canada, too, for that matter.

It is a horrible thought that in the post-war popularity of civil aviation, there may be drunken pilots as there now are drunken drivers.

Now that the scientists have succeeded in isolating the "flu' bug, we ought soon to have a vaccine which will protect mankind against that disease.

An intelligent man will prize those studies which result in his soul's getting soberness, righteousness and wisdom, and will less value the others.—Plato.

Russian women are fighting alongside their husbands in this war; which leads a paragrapher to say that in these days a man can't even have a war in peace.

Truth in a relation, truth to your own heart and your friends, never to feign or falsify emotion—that is the truth which makes love possible and mankind happy.

No man can tell whether he is rich or poor by turning to his ledger. It is the heart that makes a man rich. He is rich according to what he is, not according to what he has.

Doubtless the world is quite right in a million ways; but you have to be kicked about a little to convince you of the fact. And in the meantime you must do something, be something, believe something.

Words may be either servants or masters. If the former they may safely guide us in the way of truth. If the latter, they intoxicate the brain and lead into swamps of thought where there is no solid footing.

The Cockney had made a lot of money and on the strength of it took a castle in Scotland. On his first evening in residence the butler approached him and said: "Would you care to have the pipers at dinner, sir?"

"No thanks," he answered, "but you can put them in the lounge, and I'll read them later!"

IN LIGHTER VEIN

Patient: "Doctor, don't you think I look terribly pale? What would you advise me to do?"

Doctor: "Wipe some of the powder off."

* * * *

Mother: "Did you sterilize the baby's milk to kill the germs?"

New Maid: "Oh my; yes, madam. I ran it through the meat chopper twice."

* * * *

Visitor: "Do all your men drop their tools the instant the whistle blows?"

Foreman: "Oh, no, not all; the more orderly ones have already put them away."

* * * *

"Dobbs has invented a new type of airplane."

"Then it's bound to be a success."

"Why so?"

"All his other schemes have gone up."

* * * *

Cyril—Mabel, darling, I am afraid our engagement will have to be broken. Now, do not take it to heart.

Mabel—Oh, I shan't, Cyril, dear, but I'll take it to court.

SALE OF FUR COATS

We have in stock the following New Fur Coats for men, which we are offering at Bargain Prices: Coon Coat, size 48; Wombat Coat, size 48; Special Fur Coat, size 42; Imitation Lamb, size 40; Lady's Persian Lamb Coat; also 4 New Fur Robes and Rugs; 1 Special Brass Bed, Canada's Nicest and Best manufactured; Baby Chairs and Rockers; 1 Cushion-Tired Buggy; 1 New McLaughlin Family Cutter; 1 Second-Hand Cutter; Specialty in Horse Collars and Saddlery Parts. Polished Steel Stove Pipes and Stove Linings. Specialty in Plow Repairs always in stock. Never-Slip Steel Horse Shoes; also Drive Calks and Screw Calks.

A. A. CASSELMAN

Church Street - - Winchester

BERRY'S

BALANCED 816 BALANCED FEEDS

FOR LIVESTOCK AND POULTRY

D. L. BERRY AND SONS

SOUTH MOUNTAIN ONT.



SAVING IS SERVICE

Canada's strength is your strength, yours and your fellow citizens. By saving you can turn your strength into effective power for war or peace.

Saving is more vital now than ever before.

It's wise to anticipate the needs of tomorrow, rather than satisfy the impulses of today. You acquire a thrift habit, bringing a *constructive* force into your life and in a broader sense — into Canada as a whole.

Save all you can—it's the urgent thing to do!

To Save is Practical Patriotism

THE CHARTERED BANKS OF CANADA

CANADA

THE PRICE CEILING ORDER IS NOW LAW

A fine up to $5,000 and two years imprisonment is provided for offences against this law

What You Must Do to Comply With the Law

1. AS A CONSUMER

You must not buy goods or services for more than the highest price charged for such goods or services during the basic period, September 15 to October 11. If in doubt, ask your merchant for proof the price he asks is a lawful price under the Price Ceiling order. Normal seasonal price changes in fresh fruits and vegetables and greenhouse products are exempt.

2. AS A RETAILER

You must not sell goods or services for more than the highest price at which you sold such goods or services in the basic period, September 15 to October 11.

You must not buy goods or services from manufacturers or wholesalers or any other sources for more than the highest price you paid to them in the basic period.

It is intended that cases of serious hardship should be adjusted by reducing the cost of merchandise to the retailer. Retailers whose cost of merchandise delivered to them after November 30 is too high in relation to the ceiling prices, should get in touch with their suppliers and try to arrange an adjustment fair to both parties.

The price of goods of a kind or quality not sold during the basic period must not be more than the highest price charged for substantially similar goods in the basic period.

3. AS A WHOLESALER

You must not sell goods or services at more than your highest price (less discounts then prevailing) for such goods or services during the basic period, September 15 to October 11. You must not buy goods or services for more than the highest prices paid during the basic period.

Wholesalers will be expected in some cases to reduce their prices below the ceiling in order that their retail accounts may carry on. Wholesalers in turn may have to ask their suppliers for price reductions.

The continued flow of goods through normal channels is of the utmost importance and the Board will intervene if suppliers divert business abnormally from one customer to another.

4. AS A MANUFACTURER

You must not sell at prices higher than your highest price (less discounts then prevailing) during the basic period, September 15 to October 11.

In some cases it will be necessary for manufacturers to reduce their prices below the ceiling so that wholesale and retail accounts may carry on.

Where maintenance of the retail ceiling requires manufacturers' prices to be substantially reduced, the Board will investigate and in proper cases will afford necessary relief.

IMPORTS

Retailers, wholesalers and manufacturers are assured by the Board that any considerable increases in the costs of import of essential goods will be covered either by subsidies or by adjustment of taxes. Details will be announced shortly.

SERVICES ALSO COME UNDER THIS LAW

The Price Ceiling law also applies to rates and charges for electricity, gas, steam heat, water, telegraph, wireless, telephone, transportation, provision of dock, harbour and pier facilities; warehousing and storage; manufacturing processes performed on a commission or custom basis; undertaking and embalming; laundering, cleaning, tailoring and dressmaking; hairdressing, barbering and beauty parlour services; plumbing, heating, painting, decorating, cleaning and renovating; repairing of all kinds; supplying of meals, refreshments and beverages; exhibiting of motion pictures.

NO CHEATING OR EVASION OF THE PRICE CEILING LAW WILL BE TOLERATED

"How the Price Law Works," a pamphlet setting forth how each branch of business must apply the regulations to its own operation will shortly be available at Post Offices and Branch Banks.

The Board will soon open Regional Offices throughout Canada where problems may be discussed. These Offices will co-operate with business in the adjustment of difficulties.

The Price Ceiling law is vital to Canada's war effort.

PUBLISHED UNDER THE AUTHORITY OF
THE WARTIME PRICES AND TRADE BOARD
Ottawa **Canada**



R. B. WHITEHEAD, K. C.

Who has been appointed Deputy Administrator of Retail Trade by the Wartime Prices and Trade Board. Mr. Whitehead will act as general assistant to E. G. Burton, the Administrator, and will organize and supervise the system of regional and local offices throughout the country. Mr. Whitehead is chairman of the Ontario Securities Commission.

SPIRIT OF CHRISTMAS IS IN THE AIR

Old Mr. Saddler had the most unique and delightful ideas. Unquestionably he was the happiest man in town, though he hadn't much money, and lived in quite a modest way, in quite the smallest house. People loved to drop in for a chat. Old men came for a smoke by his fireside. Women brought their children to spend the afternoon when they were busy. Mr. Sadler welcomed everyone as if he were a king in a palace.

One snowy day when every footstep creaked underfoot, and the whole world looked buried under white wool, several people on their way here and there dropped in to see Mr. Saddler. A bright fire crackled on the hearth. A green wreath hung above the mantelpiece. There was a distinct smell of a rich pudding having been recently cooked.

"This place has more Christmas about it," declared one guest, "than any place I've seen. How do you do it? After all, there's only one green wreath"

"Well, I hardly know how to tell you," said the host. "I guess it's just that I feel Christmassy . . . and maybe it sort of fills the room like steam from a pudding. I know," he smiled at them, "you think me peculiar at times, but it's what goes on in your heart that makes the outside you live in pleasant. And here's another thing, laugh if you like, I shan't mind. I like to think that all the happy chimes of church bells at Christmas keep travelling around the world until it's time to ring them again. Why not? And the fine songs and anthems and all the joyous laughter of children. We speak of planets being so many 'light-years' away from the earth . . . and sound taking thus and thus a time to reach a certain place. Well then," he smiled at them, "I guess I just sort of hear those things. Maybe I have a good receiving-set in my head. And perhaps I sort of," he waved a hand around, "broadcast my happiness here in this room."

The guests nodded. "Maybe you do," they said. "Anyhow we feel chock-full of Christmas."—Martha B. Thomas.

WHILE SHEPHERDS WATCH

While shepherds watch'd their flocks by night,
All seated on the ground,
The Angel of the Lord came down,
And glory shone around.

"Fear not," said he (for mighty dread
Had seized their troubled minds);
"Glad tidings of great joy I bring
To you and all mankind.

"To you in David's town this day,
Is born of David's line
The Saviour, who is Christ the Lord:
And this shall be the sign:

"The heavenly Babe you there shall find
To human view display'd,
All meanly wrapt in swathing-bands,
And in a manger laid."

Thus spake the seraph; and forthwith
Appear'd a shining throng
Of angels praising God and thus
Address'd their joyful song:

"All glory be to God on high,
And to the earth be peace;
Good will henceforth from heaven to men
Begin, and never cease!"

MODERN ETIQUETTE

1. What is the bad habit many people exhibit when leaving a home they have been visiting?

2. Is it obligatory that a girl apologize when she makes a mis-step while dancing?

3. Is it all right to remove seeds from the mouth with the fingers, when eating an orange at the table?

4. Should one be announced when calling upon a woman at an apartment house?

5. Is it all right to have trailing ribbons or fancy paper for decorations over the dinner table?

6. When a woman accepts an invitation, what should be done when she finds that it is displeasing to her husband?

Answers.

1. That of prolonging their leave-taking, often standing for many minutes at the door. It is much better to leave as soon as possible once the intention has been declared. 2. No, but her partner should say, "I am sorry." 3. It would be better to use the spoon with which the orange is being eaten. 4. Yes. Unless the woman is an intimate friend, request the hall boy to telephone her before going up. 5. No; a hostess with any claim to good taste will use these decorations only on such an occasion as a fancy-dress or a children's party. 6. As the invitation already has been accepted, the husband should attend and try to conceal his displeasure.

Mistress (angrily): "I never heard such impudence in all my life. You had a lot of nerve to call yourself a lady's maid."

New Maid: "I don't call myself that now, ma'am, but I was a lady's maid.

NEXT WEEK AT THE

"Picadilly Theatre"

WILLIAMSBURG, ONT.

MONDAY, TUESDAY AND WEDNESDAY



THURSDAY, FRIDAY AND SATURDAY



THIS FRIDAY & SATURDAY



HINTS FOR THE HOME

Mice.

Cayenne pepper sprinkled liberally around the haunts of mice will keep them away.

Peeling Potatoes.

The hands will not become stained when peeling potatoes if they are kept under water during the process.

Sewing Convenience.

Cover a brick with a thick padding, and use this to pin the goods that must be held tightly while the work is in progress.

Improvised Corkscrew.

Two safety pins stuck through a cork in a crosswise position will often prove an excellent substitute for the missing corkscrew.

Omelets.

When making the next omelet, add one-half teaspoon of baking powder to every four eggs, beat thoroughly, and the omelet will be lighter and more tasty.

Testing Eggs.

Test eggs for their freshness by placing them, one at a time, in a quart of water to which one-third of a cup of salt has been added. If the egg sinks, it is fresh.

Varnished Floors.

Th polish on a varnished floor can be preserved by sprinkling coarse salt on the floor, allowing it to remain for about five mniutes, and then sweeping off with a soft broom.

Jewelry Cleaner.

A good jewelry cleaner and polish can be made by mixing one ounce of aqua ammonia with one-eighth ounce of prepared chalk. Bottle this solution and keep corked when not in use.

Woollen Materials.

Press woollen materials on the wrong side. Use a damp cloth between the iron and the material. The iron should be moderately hot and should be applied until the cloth is dry.

Tennis Rackets.

Cover the strings of the tennis racket with vaseline before putting away for the winter. This will prevent the strings from drying and snapping during the time the rackets are not in use.

Ink Stains on Rug.

Ink stains can be removed from a rug by saturating the spot with vinegar, sprinkling salt over it, then taking a large spoon dipping up as much as possible. Repeat this treatment several times, then rinse in cold water.

Cocoa and Chocolate.

When the recipe calls for chocolate and wishes to substitute cocoa, it is well to remember that three tablespoons of cocoa are equal to one square of chocolate. And a little more butter must be added, as the cocoa is not so rich as the chocolate.

Care of Vacuum Cleaner.

Keep the motor oiled according to the manufacturer's directions, clean the brush regularly and often, empty the bag after each time used, turn off the motor immediately when you are not actually working, and the life of your vacuum cleaner will be lengthened.

Scorched Silk.

Light scorch stains on white silk can be removed by dampening a cloth with peroxide of hydrogen, laying it over the scorched spot, and then putting a dry cloth over the dampened one and pressing with a warm iron. Do not allow the iron to touch the cloth wet with peroxide of hydrogen.

Creased Rug.

If the rug has developed a bad crease in it, measures should be taken as soon as possible or the nap will bear off along the crease very quickly. Turn the rug upside down and wet the crease with a moistened whisk broom until it is quite wet. Then stretch the rug tight and fasten with tacks and allow to remain until dry. When dry, apply a coat of shellac to the back of the rug and after that has dried, the rug may be returned to its correct position, free of wrinkles.

Peerless
Sales Books
are the best Counter Check Books made in Canada. They cost no more than ordinary books and always give satisfaction.
We are agents and will be pleased to quote you on any style or quantity required.
See Your Home Printer First

A Holiday Salad

By Frances Lee Barton

THE cranberry is sour
When you pluck it from the vine.
Though served as pie or zestful jell
It's surely mighty fine.
But how about a salad
With cranberries —well ground?
This novel dish meets every wish.
The flavor will astound.



Cranberry and Grape Salad

1 package raspberry-flavored gelatin; 1 pint hot water; ½ cup sugar; 2 cups cranberries, ground; ½ orange, unpeeled and ground; 1 cup seedless white grapes or Malaga grapes, halved and seeded; ½ cup coarsely chopped walnut or pecan meats.

Dissolve gelatin in hot water. Add sugar. Chill. When partially thickened, add cranberries, orange, grapes, and nuts. Turn into individual molds. Chill until firm. Unmold on crisp lettuce. Serves 6 to 8.

News From Our Neighbouring Districts

MOUNTAIN

The December meeting of the Mountain Y. P. U. was held in the United Church on Monday evening with the president, Mr. Kenneth Cameron, presiding. The theme was "Thoughts on the Book of Genesis."

Afternoon Tea and Food Sale

The Mountain United Church Women's Missionary Society held a successful Afternoon Tea and Food Sale in the I. O. O. F. Hall, Saturday afternoon. The convenors of the Food Sale table were Mesdames D. W. Cameron, M. A. Bouck and C. W. VanAllen. The convenors of the tea tables were: Mesdames A. S. VanAllen, Geo. Imrie Sr., A. Richardson and Miss Violet VanAllen.

An enjoyable social hour was enjoyed by all.

Newlyweds Honoured.

On Tuseday evening of last week the community, friends and neighbours gathered in the I.O.O.F. Hall, Mountain, to congratulate Mr. and Mrs. Eldred Richardson upon their recent marriage, and to wish them every success and happiness while sailing down the Sea of Matrimony. The evening was spent in euchre and dancing. Later, the bride and groom were called forward, and Mr .George MacDonald read the following address:

Dear Mrs. Richardson and Eldred:—

We, your friends of Mountain community, are assembled here to wish you "bon voyage" on your matrimonial voyage down Life's sea. To you, Mrs. Richardson, we extend a most hearty welcome to our community. We trust that you will enjoy the fellowship amongst us and that all the days of your future may be bright and happy ones.

To you, Eldred, we wish the best of all good fortune. Your fine smiling personality amongst us is greatly cherished, and we offer to your our sincerest congratulations.

Where two paths come together
And then go on as one,
May every day along your way
Be bright with golden sun;
May Love and Joy go with you,
And Friendship add its cheer
Through pleasant ways and happy days
For many and many a year.

While we offer our kindest good wishes for health, happiness and prosperity, we would also ask you to accept a material token of our sentiments,, lasting friendship and happiness, and accordingly, ask you to accept this gift.

Signed by Mountain Community Friends.

Mr. Lyall Render made the presentation of a beautiful chest of silverware.

Eldred, on behalf of his wife and himself, in a few well-chosen words thanked those present for their good wishes and gift.

Refreshments were then served.

CLOVERDALE

Mrs. Thos. Stobo spent last week with her daughter, Mrs. Lloyd Wyatt, and Mr. Wyatt, of Heckston.

Mrs. Harold Rombough, of Osnabruck, visited her mother, Mrs. Eli Lamoureux, a few days last week.

Mr. George LaSalle spent Tuesday evening at the home of Mr. Ira Docksteader.

Mr. and Mrs. Morton Stobo spent Tuesday evening with Mr. and Mrs. Jas. Hughes.

Mrs. Fred Fawcett visited at the home of Mrs. Eli Lamoureux one afternoon recently.

We are glad to report that our local Red Cross meeting had a little better attendance last Thursday night, but there are quite a few more in the settlement who could come and help out in this important cause. Come and help us next Thursday night. We'll be looking for you.

Mr. Thos. Stobo motored to Smiths Falls on Sunday to visit his sisters, Mrs. Andrew Burrows and Mrs. Chas. Craig.

VANCAMP

The W. M. S. met at the home of Mrs. A. E. Byrd last Thursday afternoon. Mrs. Herbert VanAllen presided, assisted by the secretary, Mrs. George Walter. Mrs. Byrd gave a very interesting story of the second chapter of the Study Book "Serving with the Sons of Shuh." After the meeting lunch was served by the hostess. The annual meeting will be held on Dec. 18th since the regular meeting day falls on Christmas this month.

Miss Mae Walter and girl friend, Miss McFadden, of Ottawa, spent the week-end at the former's parental home here.

Mr. and Mrs. Alfred Byrd spent Friday with Mr. and Mrs. Sanford Byrd, of Oxford Station. We are sorry to hear that Sanford had the misfortune of being kicked by a horse that day.

The annual meeting of the Sunday School was held on Monday afternoon in the church with Rev. S. T. Burman presiding. All teachers and officers were returned with the exception of the superintendent. Mr. Burman was appointed to this office. Other matters of business were discussed and it was decided to hold the Christmas Concert on Christmas eve.

NATION VALLEY

Mr. and Mrs. Wm. Clark and family and Mr. Percy Rae were visiting relatives in the Valley.

Miss Winnifred Shaver has returned to Montreal.

Mr. and Mrs. Arthur Bailey and Mr. and Mrs. Don Stewart were visiting Mr. and Mrs. Robert Allison.

Mr. and Mrs. Jay Bailey and Mr. and Mrs. J. A. Munro attended the Red Cross Social in Chesterville on Thursday evening.

Miss Lila Weegar, of Ottawa ,spent the week-end at her home here.

SOUTH MOUNTAIN

Mrs. Neil Cumming, of Ventnor, visiited her son, Mr. and Mrs. Victor Barton, one day last week.

The annual bazaar put on by the ladies of St. Peter's Anglican church on Friday afternoon last in the I.O.O.F. hall, was a wonderfull success.

Mrs. Ted Bush and little daughter, Joan, of Kemptville, visited Mrs. Ogle Workman and Mrs. Victor Barton last week.

Mr. Chapman and Mr. Sutton, former High School teachers here, and now of Toronto, spent Sunday with Mr. and and Mrs. Lorne Armstrong and Mr. Leslie Anderson.

Mr. Geo. Nelson, of Petawawa, is spending a couple of weeks at his home here.

Mr. Ted Barry, of Ottawa, was at his home here over the week-end.

Mr. Ogle Workman, of Ottawa, spent the week-end at his home here.

Mr. and Mrs. Green, of Brockville, were recent guests of Mr. and Mrs. Gordon Boyd.

Much regret was felt in this village of the departure of Rev. and Mrs. T. Revie last week to Mountain Station. Rev. and Mrs .Revie made many warm friends during their stay here.

We are sorry to report Mrs. Minor Henderson on the sick list at present.

A number of children are laid up with mild cases of chicken pox at present.

Mr. and Mrs. Clinton Berry and Mr. Rufus Keyes were Sunday guests of Mr. and Mrs. Lloyd Montgomery, of Hulbert.

Mr. and Mrs. Arthur Marriner, Clarence and Mabel, spent Sunday at Morrisburg. Clarernce remained there as he has secured a position for the winter.

HYNDMANS

Mr. and Mrs. Robert Conley spent Sunday with Mr. and Mrs. James Lattimore.

Mr. Harold Francis had dinner on Thursday with Mr. and Mrs. Gordon Francis, of Prescott.

Mr. and Mrs. James Francis and children moved to Spencerville the first of the week. We wish them the best of luck in their new home.

Mr. and Mrs. Harold Francis and Garry spnt the week-end with friends at Westport.

Mr. and Mrs. T. Gill and baby of Cardinal, spent Thursday with Mr. and Mrs. Robert Grant.

Mr. Wesley Marr, of Winnipeg, who has spent the past week with Mr. and Mrs. Alex Francis and other friends, left for his home on Saturday by way of Smiths Falls.

Miss Irene Beggs and Mr. Harold Beggs, of Silver City, spent the week-end with Miss Freda Grant.

Mrs. Bert Lattimore spent Tuesday with Mrs. Ed. Francis.

Mr. and Mrs. Wm. Brown returned home from Ogdensburg one day last week after spending the past few weeks with friends there.

Mr. Carl Nesbitt, of Toronto, spent the week-end with his parents here.

Miss Lizzie Brown is spending this week with her brother and his wife, Mr. and Mrs. Harvey Brown, of Ogdensburg.

KARS NEWS

Red Cross Activities.

At a township meeting held in Carsonby on Wednesday, Nov. 26th, it was arranged to hold the annual township meeting in the Town Hall, North Gower, on Monday evening, Dec. 8th. It is hoped there will be a good representation from each unit.

Kars unit will hold its annual meeting in the L.O.L. Hall on Saturday evening, Dec. 6th, at 8 o'clock. All who are connected with this unit are invited to be present at this meeting.

The following is a list of the articles shipped from Kars for November:

Knitting—6 sweaters, 2 pairs of long stockings, 8 pairs service socks, 3 aero caps, 2 pairs two-way mitts, 2 alternative caps, 2 pairs gloves, 3 scarves, 6 women's flannelette nightgowns, 5 boys' shirts, 5 boys' pants, 8 quilts.

A. Y. P. A. Social Evening.

The A. Y. P. A. held a social evening at the home of Mr .and Mrs. A. McLeod on Tuesday evening, Nov. 25th. Chinese checkers, bingo and other games were enjoyed During the evening Mr. Hector Reid, president of the A. Y. P. A., presented Mrs. Carson Taylor, formerly Miss Dorothy Johnston, with a beautifully bound Bible, and the Misses Isobel Drew and Verna McLeod also presented Mrs. Taylor with a tablecloth and serviettes. Mrs. Taylor expressed her thanks to each group for the gifts.

Dainty refreshments were served at the close of the evening.

Play Presented.

On Wednesday evening, Nov. 26th, a group of ladies from Hawthorne presented a play in the W. I. Hall at Kars. It was under the auspices of the United Young People at Kars. Owing to several other attractions, the attendance was not as large as usual.

INKERMAN

The Inkerman Red Cross Society Sewing Circle met at the home of Mrs. M. Bowman on Tuesday with a goodly number of ladies present.

Mrs. Reginald Wiseman returned to Toronto after attending her father's funeral last Tuesday morning.

Mr. A. B. Allison is remodelling his dwelling on Main Street at present. Mr. Ralph Adams has the contract.

Mrs. John Lang and sister, Mrs. Herb Froats, spent Saturday in Ottawa.

Mrs. Arthur Guy and children, of Oxford Station, were guests of the former's parents, Mr. and Mrs. Wm. Timmins, part of last week.

Miss Helen Brown, of Ottawa, was a Sunday guest of her parents, Mr. and Mrs. Edgar Brown.

Mr. and Mrs. A. B. Allison and Mr. Ray Simzer motored to Ottawa on Friday.

The sale of livestock and implements at the farm of Mr. John J. Millar on Tuesday, Nov. 25th, was well attended and brought good prices.

Mrs. M. Bowman and Mrs. David H. Hurley spent Thursday in Winchester.

We are sorry to report Mrs. M. Crowder on the sick list.

Mrs. Lloyd Moore, of Finch, renewed acquaintances in town on Friday.

Talking War Pictures at Inkerman

The Talking War Pictures, sponsored by C. I. L. and under the auspices of the Inkerman Red Cross Society, held in the Community Hall, Wednesday, Nov. 26th, was a decided success.

Not in a very long time has the old Community Hall been packed to capacity as it was Wednesday night when Mr. S. S. Halpenny, of Kemptville, representative for the C. I. L., presented the talking War Pictures to a record crowd.

There were pictures of the British Convoy in action, ammunition factories in Canada in full swing; men of the army, navy and airforce on parade or at their various jobs, as well as fertilizer educational pictures for the farmers, which in itself was worth while; and to end up, the Comic Strip to please the kiddies as well as many an older kiddie.

The fertilizer picture depicted very cleverly the great difference between fertilized and unfertilized soil in the all-important production problem.

The outstanding feature of the evening was the address given by the guest speaker, Lieut.-Col. A. C. Casselman, M. P. for Grenville-Dundas, who, although confined to such limited time, gave a very vivid and glowing account of his trip to England a short time ago. The only regret was that more time had not been devoted to this particular part of the programme.

Rev. S. T. Burman, of the United Church, very ably acted as chairman for the occasion. During intervals, Miss Marion Suffel sang a solo, accompanied by her brother, Mr. Russell Suffel, on the piano. Also Mr. and Mrs. George Suffel gave an instrumental duet on their guitars. The I. P. S. pupils rendered two Patriotic Choruses, which were greatly enjoyed by all.

The sum of $3.05 was realized out of the sale of home-made candy by the Misses Jean Barkley and Joyce Timmins, although much more could have been disposed of.

In all, the fine sum of $50.00 was realized for the funds of the Inkerman Red Cross Society.

We wish to thank Mr. Halpenny for coming over to Inkerman with his pictures. Also the Allison Bros. for making this possible.

SILVER CITY

Born on Saturday, November 22nd, 1941, to Mr. and Mrs. Ralph Dillabough, (nee Gladys Humphries), a son.

The W. I. held their regular monthly meeting last Thursday afternoon at the home of Mrs. Cedric Coleman.

Mr. ad Mrs. Lytelle Crowder spent Wednesday afternoon in Kemptville.

Messrs. Wm. and Arthur Farrell called on Mr and Mrs. Arlow Beggs on Thursday.

Mr. Earl Beggs spent the past week with Mr .and Mrs. Alex Adams of the Kirkwood Road.

Mrs. Harry Workman and daughter, Gail, spet the week-end with Mr. and Mrs. Fred Banford and Mr. and Mrs. Geo. Carson, of Brockville.

Miss Marguerite Crowder spent Monday with Mrs. Ralph Dillabough.

Mrs. Wm. Bolton spent the week-end with Prescott friends.

Mr. and Mrs. Arlow Beggs and family and Mr. Lyall Lattimore spent Wednesday with Mr. and Mrs. Bert Lattimore.

Mr. and Mrs. Harry Workman spent Tuesday in Brockville with Miss Ila Workman who is a patient in the hospital there.

Miss Irene Beggs and Mr. Harold Beggs spent the week-end with Hyndman friends.

Mr. Lyall Lattimore spent Sunday with Hyndman friends.

Mrs. Ray Francis spent Wednesday afternoon with Mrs. Ralph Dillabough.

The people of this vicinity wish to express their sincere sympathy to the family and friends of the late Edwin Gilroy, of South Mountain.

Mrs. Thos. Humphries of Millar's Corners, is spending some time with her daughter, Mrs. Ralph Dillabough.

Mr. Robt. Slater is at present cutting wood for Mr. G. S. Conley, of Heckston.

Miss Marguerite Crowder and Mrs. Ray Francis and daughter, Gloria, spent Saturday afternoon with Mrs. A. Beggs.

Mr. and Mrs. Bruce Linnen, of Ventnor, visited Mr. and Mrs. Earl Beggs on Sunday.

STRADER'S HILL

Mr, and Mrs. Wm. L. Casselman spent Wednesday with Mr. and Mrs. Lyell Strader.

Mrs. Herbert Hanson spent Wednesday at the home of Mr. and Mrs. Victor Riddell.

The ladies of the Red Cross Society spent Wednesday quilting at the home of Mrs. Cecil Hanson.

Miss Laura Johnson is spending a few weeks with friends in De Calb, N. Y.

Mr. E. P. Foster and daughter, Mrs. Blanche Hanson, spent Wednesday with Mr. and Mrs. Cecil Hanson and family.

Miss Clara Redman Jefferson, of U. S., spent a few days last week with Mr. and Mrs. John F. Casselman and family.

Mr. Garnet Whitteker spent a few days this week with Mr. and Mrs. Cecil Hanson and family.

Miss Audrey Strader had tea Friday evening with Miss Jean Strader.

Master Lyle Crobar, of Morrisburg, spent the week-end with Master Donald Strader.

Mr. and Mrs. Cecil Hanson and Foster spent Friday at the home of Mr. and Mrs. Arthur Whitteker and family.

The ladies of the Red Cross Society met Friday evening at the home of Mrs. Alonzo Foster.

Mr. and Mrs. Mahlon Strader spent Sunday with Mr. and Mrs. Wilbert Strader and family.

Mr. and Mrs. Alton Riddell and son, John, spent Sunday with Mr. and Mrs. Victor Riddell and family.

Mr. and Mrs. Lyell Strader had tea Sunday evening with Mr. and Mrs. Wm. Casselman and family.

MELVINS

Mr. J. A. Erratt spent part of last week at the home of his sister, Mrs. Eden Hughes, of Mille Roches. Returning home on Saturday, he had dinner at the home of his daughter, Mrs. Graham, Wells, and Mr. Wells, of Colquhoun.

The Red Cross meeting was held at the home of Mrs. J. A. Erratt ,on Wednesday.

1942 PONTIAC

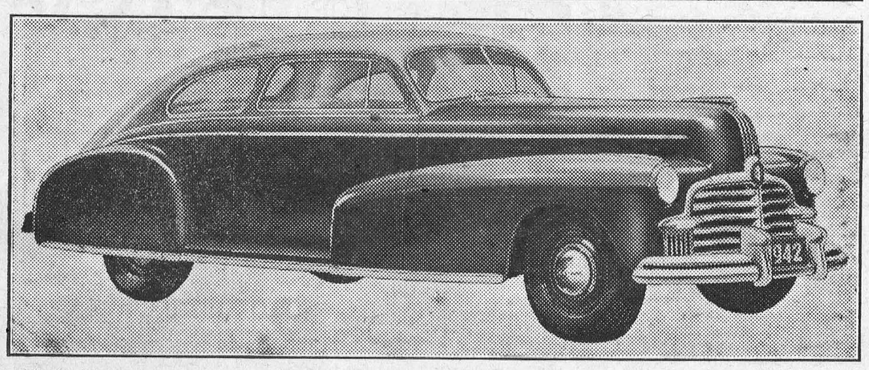

Available in three outstanding Series —the Fleetleader, Fleetleader Torpedo and DeLuxe—the 1942 Pontiac models create an impression of massive streamlined beauty, greater length and commanding dignity. Running boards are particularly wide at the front, assuring easier entrance and exit. All three beautiful lines are powered by the famous L-head, six cylinder, 90 h.p. economy engine. Illustrated is the Pontiac Fleetleader Torpedo Sedan Coupe.

Santa Claus checks up on the low cost of ELECTRICAL GIVING



We Have In Stock A Full Line Of

Electrical GIFTS

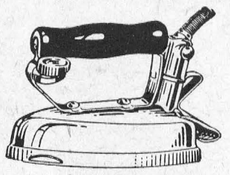

G. E. HOTPOINT ELECTRIC IRONS

There is no better iron made than a Hotpoint. We have several models to choose from. Electric Irons make splendid Gifts.

Prices start at $4.95.

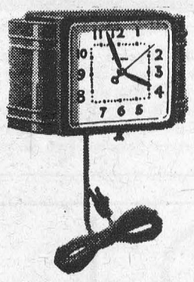

G. E. TELECHROME CLOCKS

These make practical gifts. We have a good line of wall, mantle and boudoir models to choose from.

Prices $4.63 up.

Hot Tips

Electric TABLE LAMPS $2.00 up.

Eveready FLASH LIGHTS 79c up.

Electric HEATING PADS $5.30 up.

Electric RAZOR SETS $16.95

Hot Air ROOM HEATERS $7.50 up.

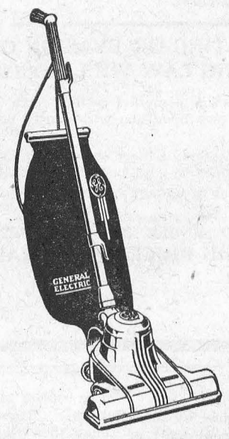

GENERAL ELECTRIC VACUUM CLEANERS

Make Mother happy this Christmas by giving her an Electric Cleaner. Drop in and see the different models and get prices.

For Xmas

Mickey Mouse TREE LIGHTS $2.00 Set.

NOMA LIGHTS $1.10 Set

Christmas TREE BULBS 5c each.

General Electric RADIO SETS $24.95 up.

Electric WASHERS STOVES REFRIGERATORS



G. E. COFFEE PERCOLATORS

Your coffee will taste better if made in one of our Hotpoint Percolators. Several models to choose from.

Price $7.50 up

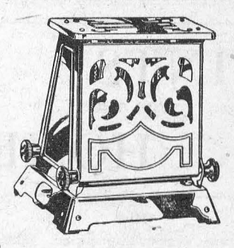

G. E. HOTPOINT ELECTRIC TOASTERS

Toasts two slices of bread at one time. Comes in lustrous Chromeplate finish. A fine gift for mother.

Priced $6.95 up.

COME IN AND LOOK AROUND !

These are only a few of the many lines we handle and all are suitable for Christmas Gifts. Remember when you give a General Electric Hotpoint product, you are giving the Best in Electrical Appliances. We cannot guarantee cheaper lines.

PAUL SANDERS

Electrical Contractor & Supplies. - - Imperial Oil Agent.

TELEPHONE 67, WINCHESTER, ONT.



This Year, as Never Before, Thoughtful Giving Is Essential!

PYJAMAS—By Forsyth
"For the rest of his life."
Price $2.50.

TIE & HANDKERCHIEF SETS
Styled together to wear together.
$1.00 per set

Give Him Something to
WEAR
and Be PROUD Of!

OVERCOATS
Make it a family affair and give Dad an Overcoat. Finest Weatherwear Fleeces. Latest Colours and Styles.
Reasonably priced at $26.50.

WE CARRY ALL WEIGHTS OF WOOLLEN UNDERWEAR

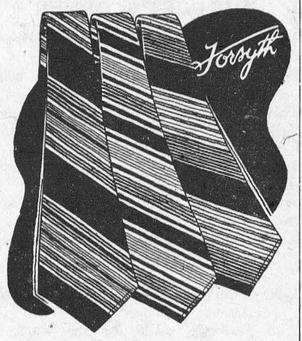

FORSYTH & CURRIE TIES
In Glengarry Homespuns, Loch Glen Plaids, Fine Silks, in a profusion of colours and patterns that will make him say 'Thank You' every time he wears it.
65c, 2 for $1.25, and $1.00

YOUR PROBLEM IS OUR PROBLEM



SHIRTS
In the latest Colours—Checks — Stripes — Plains. Finest Quality. Collars, Attached and Detached.
$2.00 — $2.50

Bud Tex Men's Wear
BUD UTMAN, Prop.
Lannin Block, Winchester

DRESS TROUSERS
Newest Styles and Colours. All Sizes.
$4.50 to $5.95



GLOVES—By Storey
English Suede, Goatskin, Capeskin, Chamoisette, Greys, Blues, Natural Greens, Browns.
$1.50 to $2.75



WOOL SOCKS
Fine, English Hand Knit, Pure Wool, in Diamonds, Clocks, Checks and Stripes. Every shade and colour to match his outfit.
55c, 2 for $1.00, 75c, $1.00, $2.00 & $2.25



HANDKERCHIEFS
By Currie & Forsyth
Of the finest of Linen, for the Army, Navy, Air Force and Civilian. Boxed
3 for $1.00, 3 for 75c, 6 for $1.50, 3 for 50c, 3 for 25c. Initialled, 3 for $1.00



DRESSING GOWNS
—Eiderdown Flannel and Silk in all colours and smart new cuts.
$3.75 to $9.50

Come in and let us help you with your Gift Problem . . . We know what will please him and fit him.

BUD TEX

LOCAL AND DISTRICT NEWS

Celebrates 93rd Birthday.

The Press joins in extending best wishes to Mrs. Wm. Steele, who, on Friday last observed her 93rd birthday.

At Kirkland Lake.

Provincial Constable R. H. Wannell, of Morrisburg, is one of the many Ontario officers sent to Kirkland Lake to assist in maintaining order while the miners' strike is in progress.

Engagement Announced.

Mrs. Edward Condie wishes to announce the engagement of her granddaughter, Miss Phurn Beulah O'Neil, of Ottawa, to Stevens Spencer Stuart, son of Mr. and Mrs. J. C. Stuart, of Osgoode, Ont. Marriage will take place quietly on December 23rd.

Married 35 Years.

Congratulations are extended to Mr. and Mrs. J. Ernest Rae, of Ottawa, formerly of Nation Valley, who will quietly observe their 35th wedding anniversary tomorrow, at their home, 429 McLeod St., Ottawa. Mrs. Rae is a sister of Mrs. I. P. McIntosh, Winchester Springs.

Scaffold Gave Way.

While workmen were engaged in making repairs to the upper lock of the Rideau canal at Merrickville a few days ago, a scaffold gave way and they were dropped to the floor of the lock. George Wright suffered a fracture of the ankle and Robert Owens a sprained ankle, while Bernard McLean escaped with bruises.

Many Happy Returns.

Today is Mrs. Ira Annable's 85th birthday, and the Press joins with her many friends in extending congratulations. Mrs. Annable, who is still in good health, may be seen on local streets quite frequently. All members of her family are expected to be present with Mrs. Annable on this happy birthday occasion.

Receives Wings.

Sergeant Pilot Eric Twiname, of Russell, was among the graduates receiving their wings at a ceremony at No. 2 Service Flying Training School at Uplands airport recently when the largest class of graduates ever to pass through the school received their crests. Eric was born and educated at Russell. While attending High School he was prominent in hockey circles. Sgt.-Pilot Twiname is the son of Mrs. John Twiname of Russell.

Took Part In Program.

At the Cockshutt-Frost & Wood Banquet, held at Lunenburg on Tuesday evening, the local agent, Mr. Walter C. MacDonald, took part in the program, following the supper. As a featured number, he sang that old Scotch favourite, "The Wedding of Sandy McNabb," and as an encore favoured the gathering with his own version of the "Hut Sut Song," accompanied on the piano by Mrs. MacDonald. Both numbers were heartily applauded.

The Roads Were Slippery.

Following a sleet storm last Saturday afternoon, this district was covered with a thin coat of ice, which made walking and motoring quite hazardous. For a time last Saturday and Sunday, the highway was almost impassable, and several cars that ventured out came to grief in the ditches adjoining the highway. Among others who had this experience was Dr. J. J. McKendry and son, Gerald. While their car slid into the ditch and was considerably damaged, neither of the occupants were injured.

Extend License Terms.

An additional month during which licenses for motor vehicles as well as operator's permit will be valid, has been granted by the Minister of Highways for Ontario. This year's licenses will be legal until the end of January, 1942, but no further extension will be made. In making the announcement, the Minister asked motorists not to throw away their old license plates as they will be collected by service stations across the province on behalf of the Canadian Red Cross Society during the first two weeks in February. Sale of markers and licenses will begin on December 1.

Builds Model Ship.

Mr. Keith Summers, son of Mr. and Mrs. Ward Summers, has just completed a model of the historical sailing vessel, "The Mayflower." The model is about three feet long and is complete in every detail. It is truly a work of art and may be inspected at Summers' Bakery Store, where it is on display. Keith was two months completing his model, and the painstaking care he took in attending to every detail is plainly evident in the finished product. This is the second model Keith has completed. It's a hobby with him and he enjoys the work—and if you think there is no work connected with the building of a model ship, go down and inspect Teck's "Mayflower."

Received Cablegram From Son.

Mr. and Mrs. Alvin Deeks have received a cablegram from their son, Pte. Andrew Deeks, informing them of his safe arrival in England.

Appointed Principal.

Leonard Code, Sharbot Lake, has been appointed principal of the Kemptville public school succeeding Ross B. Robinson, who resigned recently on joining the R.C.A.F. He will assume his new duties early in January.

Gets Civil Service Appointment.

Miss Norma Hitsman, daughter of Mr. and Mrs. Sandy Hitsman, received a call to the Civil Service at Ottawa last week and reported for duty on Monday. Miss Alice Rice was also called, but as yet has not accepted the position.

Mountain Girl Engaged.

Mr. and Mrs. Jas. A. Workman, of Mountain, announce the engagement of their youngest daughter, Jessie Marie, Reg. N., to Frank C. Boyd, son of Mr. and Mrs. J. H. Boyd of Osgoode. Marriage to take place early in December.

Died At Ottawa

Mr. George Larmour, son of the late Mr. and Mrs. Napoleon Larmour, died at Ottawa on Tuesday morning. He was in his 60th year and had been in failing health for some time. Deceased was a former resident of this place and is well known here.

Arrives Overseas.

The safe arrival overseas of Sergeant-Observer Keith Barkley Utman was learned recently in a cablegram received by his parents, Mr. and Mrs. Albert Utman, of Bouck's Hill. Utman, an excellent runner, is a graduate of the Morrisburg collegiate institute, where he was a member of several championship track teams.

St. Paul's Services Cancelled.

Owing to the slippery condition of the highway on Sunday last, services in St. Paul's Presbyterian Church were cancelled. The preacher was to have been the interim-moderator, Rev. Mr. Fitzsimmons, of Cardinal, but it was felt that travelling the icy highway was too hazardous for him to make the trip to Winchester. He will be present on December 14th and will preside during the Sacrament of the Lord's Supper. Mr. A. L. MacKay will be the preacher next Sabbath.

Called to Arnprior.

Rev. H. P. Maitland, the Presbyterian minister at Spencerville for several years, has accepted a call to the Arnprior Presbyterian church. The moderator, Rev. Henry Cousens, of Brockville, will preside at a meeting of the Brockville presbytery at Prescott next week in connection with the call, and Mr. Maitland expects to preach his farewell sermon on December 7th. Mr. Maitland also has preached at Ventnor, in Knox church, and in St. Matthew's, at East Oxford., both in the Spencerville charge.

Successful Euchre Party Held.

A pleasant time was spent at the home of Mr. and Mrs. A. J. Casselman, of Mountain, on Wednesday evening of last week, when Mulloy's Unit of Mountain Red Cross Society held a social evening when music and games were enjoyed. Messrs. Frank Skuce and Cecil Casselman gave violin selections; Ernest Redmond sang solos and played the guitar, and little Miss Joan Thom sang very sweetly, "You Are My Sunshine," and other favorite songs of her own.

Euchre games were played and the first prize winners were Mrs. Cecil Wylie and Mr. David Bruce, while Miss Helen Wylie received the consolation prize.

Lieut.-Col. A. C. Casselman, M.P. for Grenville-Dundas, was the honored guest and gave a very interesting account of his trip to the British Isles, which was very much enjoyed by all present.

The proceeds of the evening amounted to $15.00.

Home, After Long Trip.

Mr. Reg. Barnard, son of Mr. and Mrs. W. E. Barnard, arrived in Winchester last Thursday, after an absence of 15 months, spent in the Gold Mines of British West Africa. Following a two weeks' sea voyage, Reg. spent a week in New York City before coming here. He has many interesting stories to tell regarding the African natives and their habits and customs. Although the climate in that country is not suited for the white man, Reg. weathered the storm and is in excellent health, weighing slightly over 200 pounds. He will spend a few weeks with his parents before striking out on his next adventure, which may take him to South America, India, or probably to England with the Canadian troops—or he may join the Royal Canadian Mounted Police—he hasn't yet decided.

His younger brother, Victor, is at present in Africa, and his older brother, William, is in Alaska. How these Barnard boys get around!

SOCIAL AND PERSONAL

Mr. and Mrs. D. M. Hope and family of Johnston's Corners, were Sunday guests of Mrs. F. Shirkey.

* * * *

Mrs. Orton Rodney attended the funeral of the late Mrs. (D.) J. Anderson, at Smiths Falls, on Monday.

* * * *

Mrs. Claire Summers and children have returned home after spending ten days with the former's parents at Eganville.

Mr. Robt. Robertson has returned home, after taking treatments at the Ottawa Civic Hospital for the past five weeks.

* * * *

Mrs. Maude Summers has returned home after spending a week with her nephew, Mr. Leon L. Flora, and Mrs. Flora, Ottawa.

* * * *

Mr. and Mrs. Wm. Steele entertained Rev. Dr. T. A. Halpenny and Mrs. Halpenny, of the United Church Parsonage, and Miss Edith Webb and Mr. Joseph Webb, of Winchester Springs, to a six o'clock dinner on Saturday evening.

* * * *

Sunday and Monday guests at the home of Mr. and Mrs. Wm. Steele were, Miss Violet Cameron, of the local public school staff; the Misses Johnston and Swansn and Messrs. J. Kerr and H. Radmore, of Ottawa; Rev. R. Smith, of Elma; Mr. and Mrs. Joe Steele and Patsy and Mr. Alvin Steele, of Winchester Springs.

UNITED CHURCH W. A.

The annual meeting of the W. A. of the United Church was held in the church hall Tuesday afternoon with the President, Mrs. Albert Johnston, presiding. The singing of a chorus opened the meeting. The theme was "Acknowledging the Fatherhood of God,, the Sovereignty of Jesus Christ, the Redeeming Power of the Church through the Holy Spirit." The Scripture was read by Mrs. A. Allison and taken from parts of Rev. 21 and 22. The resurrection and crucifixion reveals God's eternal principles through salvation to man. But if man stubbornly rejects God, they are blotted out. But for those who accept God there is a blessing in a Heavenly home awaiting.

A hymn was sung, followed by prayer by the President. The minutes of the last meeting were read and adopted. A very pleasing trio was presented by Mesdames P. Durant, E. Steele and S. Lindsay, accompanied by Miss Annie Walker.

The President very earnestly thanked her executive for their faithful and loyal support during the past two years. The treasurer reported a splendid year's work, $430.96 having been taken in during the past year, up to the present time. All accounts were settled, leaving a balance of $137.53 in the treasury. Special mention was made of Mrs. H. Hughes and her committee for decorating the church with flowers during the year, especially on Easter Sunday, Anniversary and Christmas. A very hearty "Thank you" was extended to the organist, Mrs. E. Steele.

Before resigning the chair, the President, Mrs. Johnston, said a great many things more she could have done, but did not. But she had been greatly repaid for untiring efforts because this year had been a much better year than last year, and she kindly thanked her executive and every member for co-operation in making her two years of office a success.

Mrs. (Dr.) Halpenny filled the chair for the election of officers. In a few remarks she said the purpose of the W. A. is to co-operate with the minister, looking after the parsonage, and fellowship throughout the congregation. As members of the W. A., we are housekeepers of the Lord and the homemakers of the church. We must give a welcome to all organizations of the church. God does not force His will but leaves it to oneself. The most needful thing in the church is Fellowship. To do is to learn, to learn is to excel, and to excel we must perform our usefulness. Worthwhileness does not happen, neither is it born, but develops within us to do worthwhile tasks. Mrs. Halpenny closed her remarks with a prayer.

The slate of officers was brought in by the nominating committee as follows:

Past President, Mrs. A. Johnston.
President, Mrs. J. Moffat.
1st Vice President, Mrs. Wm. Lannin.
2nd Vice President, Mrs. P. Durant.
3rd Vice President, Mrs. K. Carlyle.
Secretary, Mrs. B. Potter.
Treasurer, Mrs. H. Flora.

Mrs. Halpenny encouraged the executive with a few promises from God's Word—how He helps His servants. Do not be dismayed for He will strengthen, uphold and keep you. In response, all answered to support the work of the W. A. and the church. The meeting closed with the Mizpah Benediction.

At the close of the meeting a very enjoyable lunch was served by Mrs. R. Dukelow, assisted by Mesdames A. Casselman and L. Bell. A hearty vote of thanks was given by Mrs. A. Johnston.

OBITUARY

LATE WILLIAM HIGGINSON

There passed away on Sunday, November 23rd, at his home in Inkerman, one of the best known men of this district in the person of William Higginson, in his 69th year.

For many years he operated a large dairy farm and was well-known as a breeder of high-class Holstein cattle.

Mr. Higginson was of a kindly and generous nature, having contributed largely to public appeals. He was the last survivor of the six men who guaranteed the C. P. R. the funds to buy the land, build the spur line and eventually to erect Inkerman Station.

He is survived by his wife, the former Ida Giles; two sons, Dr. Lorne Higginson, of Pembroke, and Dr. Frank Higginson, of Lynbrooke, Long Island, N. Y.; two daughters, Miss Estella, of Ottawa, and Mrs. Reginald Wiseman, of Toronto; also two grandchildren, Billy and Joan Wiseman.

A private service was conducted at his residence by the Rev. L. M. McCorriston, of Inkerman, and Rev. H. E. Warren, of Ottawa. Mr. Higginson was Superintendent of the Methodist Sunday School during Mr. Warren's ministry in Inkerman. A duet was sung by Mr. and Mrs. S. Robinson, of Winchester.

The pall bearers were Messrs. Wm. Timmins, Delmer Timmins, Chas. Graham, Ralph Allison and George Whipps.

Floral offerings were sent by the following: Mr. and Mrs. Tom Mulloy, Mr. and Mrs. H. Saunders and family, Inkerman; Mr. and Mrs. L. T. Munro, Carleton Place; Mr. and Mrs. B. S. Bolton, Ottawa; Mr. and Mrs. H. Higginson, Mrs. L. Bartley, Kemptville; Mr. and Mrs. Percy Higginson, Smiths Falls; Miss Perse Meadows, Miss Ruth Ellis, The Children of Grade III B, Hopewell School, Ottawa; Mr. Wilker and Staff, of Hopewell School; Dr. and Mrs. Walter Flora, Mr. and Mrs. Geo. Buckland, Mr. Harley Cummings, Mr. and Mrs. E. A. Devitt, Mary Lon and Ian McRae, all of Ottawa.

Dr. and Mrs. Bradley, Dr. and Mrs. Lloyd Reid, Sister Gregory and The Sisters, The Doctors of Pembroke, Dr. and Mrs. Mandeville, The Staff of the Cottage Hospital, the Student Nurses of Pembroke General Hospital, Dr. Tario, the Graduate Nurses of the Alumni of the General Hospital, the Logan Family, all of Pembroke.

ORMOND B. Y. P. U.

The usual few minutes of singing was led by the President with Hazel MacDonald as pianist. After the singing of "Jesus Bids Us Shine," Mrs. Norman Porteous led in prayer. Joyce McIntosh and Donnie Campbell received the offering. During the singing of the "Glory Song," the Juniors retired for their study period where the need of proper care of Bibles was stressed, and what we need to know to be able to use our Bibles in church services.

About 25 members responded to the roll call by repeating a verse of Scripture. The Bible Study by Mr. Augustine, continued from last week, showed "Why the Jews lost their Temple."

The Fellowship Group, under the leadership of Mr. John Aldham, had charge of the programme. The Scripture, Rev. 7:9-17, was read by Miss Evelyn MacDonald, and Miss Marian Carkner gave the topic on "Faithfulness," showing the many ways in which we should be faithful: in love, prayer, kindness, and our service in church work.

"Onward Christian Soldiers" was the closing hymn, and the pastor pronounced the Benediction.

TOYES HILL

Mr. Ward Peterson, R.C.A.F., McGill University, Montreal, spent the week-end with his parents, Mr. and Mrs. Rumsey Peterson.

Mr. and Mrs. Earl Johnson spent the week-end in Brockville visiting friends.

Mr. and Mrs. Harold Miller visited on Sunday with the latter's parents, Mr. and Mrs. Oscar Beckstead, f Elma.

Miss Ennis is busy practising her pupils for their annual Christmas Concert to be held in the school on Dec. 18. Come and enjoy a good program and celebrate with the children.

We are glad to report Mrs. H. Merkley, of Weston Sanatorium, in quite a favorable condition since her recent operation.

Mr. and Mrs. Dalton Coons visited at the home of Mrs. Geo. Smyth on Monday.

Classified Ad. Section

FOR SALE

FOR SALE—Four Registered Yorkshire Boar Pigs, 9 weeks old. Papers if desired. Apply to Morton Stobo, Winchester, R. R. No. 1. 31-32c

FOR SALE—About 1,000 bushels Alaska Oats and Barley, free of mustard, fit for seed. Apply to J. W. Robinson, R. R. 3, Winchester. 30-32p

FOR SALE—Three good used Chesterfield Suites and other used Furniture for sale reasonable. Apply to J. L. Dixon, Winchester. 30-32p

FOR SALE—Five 2-year-old Holstein Heifers, 11 Spring Calves, also 11 Pigs weighing about 100 lbs., for sale. Apply to Wm. Casselman, R. R., Winchester.

HOUSE—Comfortable 8-room brick residence on Main Street, East, in good state of repair. Plenty of hard and soft water, garden and good outbuildings. Apply to Andrew Brown, Winchester. 29-31c

FOR SALE—On Lot 6 and 2nd Concession of Mountain Township, Dundas County, just north-west of the Village of South Mountain,—A Timber Cut of about 10 acres, more or less (standing bush). Two years to cut and remove the timber. Small growth (of no wood value) to be protected. Cash Sale. Apply to John Jordan, South Mountain, or Jerry Forrester, Box 886, Port Colborne, Ont. 29-31p

WANTED

TEACHER—Dundas Co., South Mountain Public School—Teacher for Grades I-IV, one with music certificate preferred. Duties to commence January 5th, 1942. Apply, stating salary and qualifications, to Gordon Cleland, Sec.-Treas., Winchester, R. R. No. 3. 31c

NOTICES

CHRISTMAS GIFT SPECIAL—Brand new Beatty White Porcelain Enamel Electric Washer. Special factory price for Christmas, $89.50. Write Box 31, Farrans Point, Ont. 31-32c

NOTICE—I have at my farm a young colt, which has been pasturing all summer. Owner may have same by proving property and paying expenses. C. Cayer, Winchester. 29-31p

CARD OF THANKS—We wish to take this opportunity of thanking all those who were so kind to us during our recent bereavement in the loss of a beloved father. Frank and Arnold Gilroy, South Mountain. 31p

MONEY—Lost somwhere in the village of Winchester or on highway 31, three $5.00 bills. Finder please leave at the Press Office or notify Mr. Calvin Strader. Reward. 31p.

BIRTHS

At the Royal Victoria Hospital, Montreal, on Sunday, November 23rd, 1941, to Lieut. George S., Challies, R.C.A. A.C.A., and Mrs. Challies, a son.

Well Drilling

Those in need of a well, drilled for a supply of water for all times, get in touch with me now by phone or writing.

Arthur Campbell
Plantagenet, Ont.

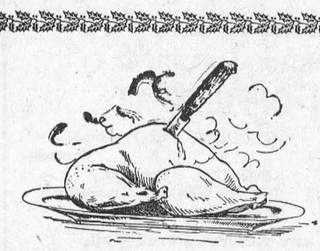



FOR THE CHRISTMAS FEAST

Within the next few days we will have in stock: Turkeys, Geese, Ducks and Chickens. These birds will be of the finest quality and will sell at lowest market prices. We urge you to come in early and make your selection while our Stock is complete. Turkeys may not be so plentiful this year. Fowl will be stored until you require delivery, and will be drawn on request at no additional charge. May we have the opportunity of supplying your Christmas and New Year's Fowl.

In the Meantime

Let us supply you with the Choicest Cuts of Beef and Pork —Roasts, Chops, Stews, Steaks, etc. Breakfast Bacon, Cured Meats and Sausages always on hand.

Reynold's Meat Market
Telephone 85 - - Winchester.
We buy Hides and all classes of Cattle.

PICOBAC
Pipe Tobacco
FOR A MILD, COOL, SMOKE

WANTED

ALL KINDS OF LIVE POULTRY—any time; also Wool, Feed Bags and Hides. Highest Cash Prices paid. Phone 86, Morrisburg.

BARKLEY'S MEAT MARKET
Buyer for Dominion Poultry and Egg Traders, Montreal.

1tfc.

Miracle Laying Mash

This mash is manufactured by the Ogilvie Flour Mills Limited, and as this company has a hign reputation you are assured that only the highest quality ingredients are used. It has given wonderful results to those who are using it.

TRY IT AND BE CONVINCED!

Hugh McMaster

PHONE 43, WINCHESTER.

THE POET'S CORNER

BELIEVE IN YOURSELF

Believe in yourself! Believe you were made
To do any task without calling for aid.
Believe, without growing too scornfully proud,
That you, as the greatest and least are endowed.
A mind to do thinking, two hands and two eyes
Are all the equipment God gives to the wise.

Believe in yourself! You're divinely designed
And perfectly made for the work of mankind.
This truth you must cling to through the danger and pain:
The heights man has reached you can also attain.
Believe to the very last hour, for it's true,
That whatever you will you've been gifted to do.

Believe in yourself and step out unafraid.
By misgivings and doubt be not easily swayed.
You've the right to succeed; the precision of skill
Which betokens the great you can earn if you will!
The wisdom of ages is yours if you'll read.
But you've got to believe in yourself to succeed.

Some give charity according to their means, others according to their meanness.

The World's News Seen Through
THE CHRISTIAN SCIENCE MONITOR
An International Daily Newspaper
is Truthful—Constructive—Unbiased—Free from Sensationalism — Editorials Are Timely and Instructive and Its Daily Features, Together with the Weekly Magazine Section, Make the Monitor an Ideal Newspaper for the Home.

The Christian Science Publishing Society
One, Norway Street, Boston, Massachusetts
Price $12.00 Yearly, or $1.00 a Month.
Saturday Issue, including Magazine Section, $2.60 a Year.
Introductory Offer, 6 Issues 25 Cents.

Name .....
Address .....

SAMPLE COPY ON REQUEST

Tradesmen Urgently Needed
—FOR—
CANADA'S ARMY

MOTOR MECHANICS	DRIVERS
WIRELESS & RADIO MECHANICS	SAW FILERS
ELECTRICIANS	FITTERS
BRICKLAYERS	TURNERS
BLACKSMITHS	TINSMITHS
ARTIFICERS	COOKS
VULCANIZERS	SAWYERS
TOOL MAKERS	LINEMEN
INSTRUMENT MAKERS	WELDERS

The above are only a few of the 175 trades required by the Army.

AGE 18½ TO 50 YEARS

MEDICAL CATEGORIES A1, A2, B1, B2, C1

RECRUITING OFFICES AT:

OTTAWA, 93 Sparks Street.
OTTAWA, 246 Dalhousie Street.
OTTAWA, Lansdowne Park.
HULL, Que., 139 Main Street.
CORNWALL, Armouries.
KINGSTON, Fort Frontenac Barracks.
KINGSTON, Armouries.
PETERBOROUGH, Armouries.
PEMBROKE, Armouries.

and Headquarters of any Reserve Force Unit.

(R. H. WADDELL), Major,
District Recruiting Officer,
Military District No. 3.

ORDER FUEL NOW

With transportation facilities very limited, the movements of Coal are now uncertain. Order at once and we will deliver as soon as shipments arrive. We handle the famous 'blue coal,' finest American Anthracite obtainable: Welsh Coal, Alberta Coal, Coke, etc.

HARD WOOD

We have a fine lot of Hard Wood in stock and can supply you on short notice. Prices reasonable

R. H. HUTCHINSON
Telephone No. 4 - - Winchester, Ont.

Appointed to Important War Posts



H. M. LONG JAS. STEWART HON. J. G. TAGGART

Prominent Canadians who have been appointed to special war posts in connection with the new price control regulations are shown above. Harold M. Long has been named Special Assistant to the Minister of Finance. Mr. Long is president of the H. M. Long Company, Ltd., of Montreal, and was the organizer of Atfero, a company set up to handle the transfer of American bombers to England by air across the Atlantic. Jas. Stewart will be Administrator of Services in the new set-up. Mr. Stewart is assistant general manager of the Bank of Commerce, Toronto. Hon. J. Gordon Taggart, who has been appointed Food Administrator, is Minister of Agriculture for the province of Saskatchewan.

"Canada at War"

No. 4—TWO TYPES OF TANKS

Written For C. W. N. A. Papers by C. Earl Rice.

We have heard a great deal during the past year about tanks. There are many people in almost every part of the country, who are of the opinion that we are unable to build a real tank in this country. Let me assure you that this is not so! We are building them, both the Infantry and Cruiser type of tank, and every month sees production increased.

The assembly of the two types of tanks—infantry and cruiser—was undertaken by two of the largest locomotive works in Eastern Canada. The infantry tanks are built to British design. They are very mobile, can turn around at full speed, in their own length, and it is practically impossible for them to become bogged down. They carry three men, the driver, a gunner and a radio operator.

Difficulty Over Rivets.

A tank is not constructed like an automobile, on a chassis; for the body itself becomes the chassis. The two sides of the body are lined up on the assembly table, and then bolted into place by means of two cross members. Then the pieces are riveted. Here another difficulty was encountered. Riveted plates, in th ordinary sense of the word, are unsafe, because the ordinary rivet if hit by a bullet would be driven back endangering the crew inside. A method of riveting by means of pressure, instead of hammering, was instituted. The red hot rivet is placed into the holes of the plates, and a huge machine with two jaws, clamps down on each side of the rivet. This type of riveting causes the rivet to expand in the middle, thereby making it safe as it cannot be driven back.

When the body has been formed, the unit passes onto another table, and the bottom is fastened on. The turret housing is next attached, the mechanism for revolving the turret put in place, the tread guards and the assemblies for carrying the treads put on.

Every part that goes into these tanks has to be specially machined to a perfection that allows only four one-thousandths of an inch variation. The tread guards alone comprise a total of 60 different parts.

These infantry tanks are powered by Diesel engines. When I looked inside one tank I wondered how it could possibly carry its crew. There hardly seemed space enough for one man, let alone three. Not a single inch of space is wasted.

After each tank is completed, it has to go to the noise proofing room. Here with its engine running, it is thoroughly checked for radio interference. It is imperative that tanks in operation be able to maintain communication with the commanding officer at all times.

The Cruiser Tank.

The cruiser tanks are entirely different from the infantry tank. The turret housing—that is the roof—instead of being composed of hundreds of separate units, individually machined, as is the case with the infantry model, is one huge casting of special steel, composed of great thickness.

They carry five men—the driver, in a small compartment of his own, a small turret where the machine gunner sits, and the large turret holding three men, the gunner (for these tanks carry cannon as well as a machine gun), the radio operator, and the officer in charge. They can plow through almost any obstruction, and considering their weight are very speedy.

The power is provided by a powerful twelve cylinder Curtis-Wright airplane motor.

Another interesting fact regarding the plants producing these tanks is that, the necessary dies, drills, jiggs, etc., for this new type of work are produced in their own machine shops. It required an entirely different technic to handle armor plating from that used in the handling of ordinary steel. Also, it took some time experimenting with various alloys until one was produced that met up with the specifications required by the British authorities.

NEW TANK COMES OFF LINE

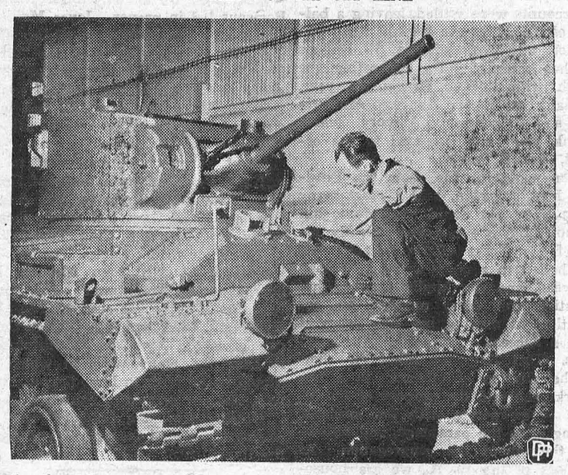

Another Canadian tank is shown as it receives its finishing touches in a Montreal factory. Canada has undertaken to produce 100 tanks for Russia before the end of the year, in addition to fulfilling the needs of its own forces.

THE UNITED CHURCH

Inspiring messages were given by Dr. T. A. Halpenny at the Sunday services. Speaking in the morning from Deut., 5:27, he said that was a truth deeply imbedded in human experience—coming near to God and going out to tell others. This implies a plea for godliness. Every time that God's voice speaks to us a message, there is some one who needs that message.

Two special numbers were given by the choir—a solo by Miss Suffel, of Inkerman, and an anthem "Just As I Am" in which the alto and tenor parts were especially good.

In the evening the choir sang: "Saviour again to Thy dear name we raise" in which Mrs. P. Durant and Mrs. S. Lindsay took solo parts.

From Mark 4:23 the pastor spoke on "Take heed what ye hear." We do not hear only by our ears but by our character. Hearing is affected by our prejudices. We are judged by what we hear and by how we interpret what we hear. We should go out from the Sunday services and feel it an honor and responsibility to pass on to others what we have heard through the music, the worship services, and the sermon.

PIGEON DRINKS

The pigeon is the only bird that drinks by suction, all others having to throw their heads back in order to swallow; and the owl is the only bird that can look at one object with both eyes at the same time, all others having to use one eye or the other to see a single thing.

Malins: "It is very strange that no one has ever been able to find Captain Kidd's treasure."

Mead: "Oh, well, Captain Kidd was not the only man to put his money into real estate and couldn't get it out."

WHY IS 13 REGARDED AS UNLUCKY?

As a matter of fact, many countries exist where 13 is supposed to be lucky! It is often supposed that the evil reputation of the number arose when Jesus Christ sat at the Last Supper with twelve disciples, making thirteen in all. Actually, however, 13 was regarded as ill-omened long before the birth of Christ. Perhaps the real objection is due to the fact that 13 is the smallest awkward number; it is difficult to divide and almost as difficult to multiply.

Has your Subscription expired?

Notice to Creditors

Re: Estate of WESLEY BYRON LAWSON, Deceased.

Re: Estate of KENNETH DEWART LAWSON, Deceased.

ALL PERSONS HAVING CLAIMS against Wesley Byron Lawson, late of the Village of Chesterville in the County of Dundas, Barrister & Solicitor, who died at the said Village on or about the 9th day of January, 1938, are notified to send the same to the undersigned on or before the 13th day of December, 1941; and

ALL PERSONS HAVING CLAIMS against Kenneth Dewart Lawson, late of the said Village of Chesterville, Barrister & Solicitor, who died on or about the 1st day of June, 1941, are also notified to send the same to the undersigned on or before the 13th day of December, 1941.

AND TAKE NOTICE that after the 13th day of December the undersigned, as surviving Administrator of the estate of the said Wesley Byron Lawson will distribute the assets of the said deceased, together with the share thereof of the late Kenneth Dewart Lawson, having regard only to the claims of which he shall then have notice.

Dated this 15th day of November, 1941.

CHARLES F. MARSELIS,
Administrator,
by his Solicitor,
R. H. ARMSTRONG,
Chesterville, Ont.

29-31c



You trust its quality

In this work-a-day world, *the pause that refreshes* with ice-cold "Coca-Cola" is a welcome moment on the sunny side of things in anybody's busy day. It takes but a minute to enjoy refreshment right out of the bottle.

CORNWALL BOTTLING WORKS
Authorized Bottlers of "Coca-Cola,"
CORNWALL - - PHONE 516

280

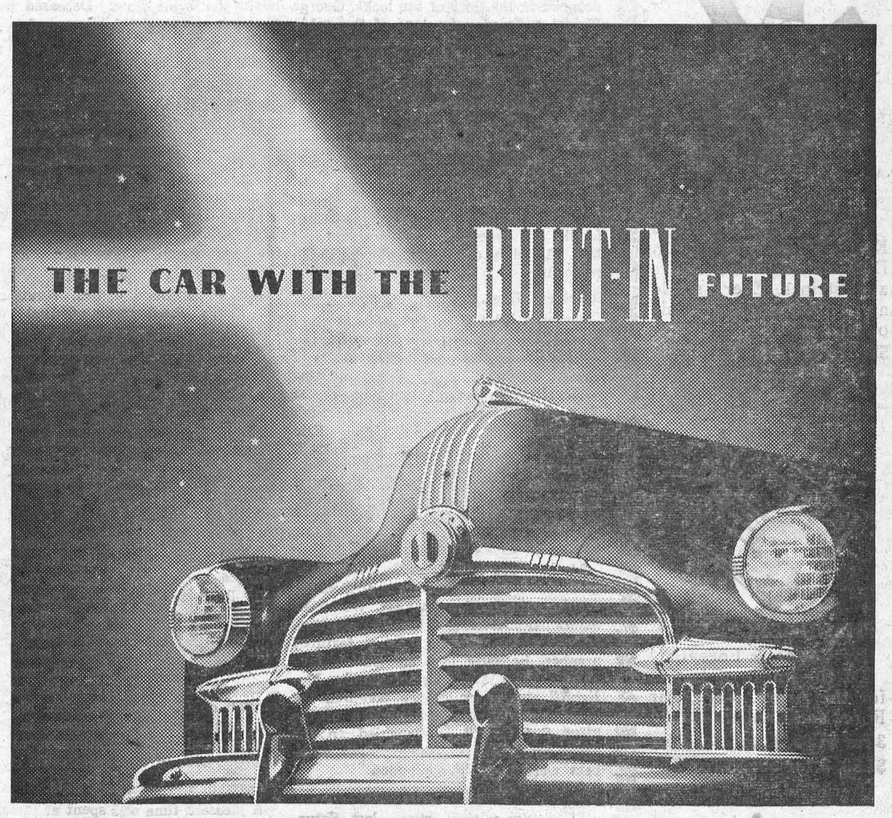

PONTIAC FOR '42!

This year—when *quality* and *long-life* mean more than ever before—it pays to pick the car with the greatest record for *lasting dependability*—Pontiac—*the car with the built-in future!*

By every standard, the new 1942 Pontiacs—with their greater beauty, improved performance, *and without sacrifice of Pontiac's famous gas and oil economy*—are the best cars Pontiac has ever built.

All three series have thrifty, L-head Engines . . . comfort-increasing Knee-Action . . . And all vital parts—*bearings, pistons, connecting rods and others*—are exactly the same as those which have built Pontiac's nation-wide reputation for long life.

See these great 1942 Pontiacs, *today*, before you decide on *any* car. For remember—*beautiful, economical, dependable* as they are—these *future-full* new Pontiac models are *still priced right down with the lowest!*

CANADIAN-BUILT BY GENERAL MOTORS



P-142B

PROVED AND IMPROVED FOR '42!

MELVIN'S GARAGE, Winchester

TELEPHONE NO. 113.

Church Notices

United Church
Rev. T. A. Halpenny, B. A. D. D., Minister.

10.30 a.m.—Morning Worship.

11.30 a.m., Sunday School.

3.00 p.m., Service at Harmony.

7.30 p.m., A great Missionary Service. Mr. J. R. McGregor and Mr. A. E. Hardy, both of Ottawa, will conduct a platform meeting A choir of men will lead the singing and the Male Quartette will give a selection.

Monday, 7.30 p.m., Young People's Society.

Wednesday, 7.30 p m.. Mid-Week Prayer Service.

St. Paul's Presbyterian Church

Morning Service at 11.00 a.m.

Evening Service at 7.30 p.m.

Organist and Choir Leader, Miss Clara Irving

Church of England

St. Matthias' Church, Winchester: Holy Communion at 8.30 a.m.

St Peter's Church, South Mountain, Holy Communion at 11.00 a.m.

Holy Trinity, Chesterville, Evensong at 7.30 p.m.

Rev. J. A. L. Ellacott, Rector.

Wesleyan Methodist Church

Preaching at 10.30 a.m. and 7.30 p.m.

Wednesday, 7.30 p.m., Prayer Service.

Friday, 7.30 p.m., Young People's Meeting. A cordial welcome to all.

Rev. D. W. Summers Pastor.

Baptist Church
Rev. R. F. Willson, Pastor.

10 a.m., Sunday School.

11.00 a.m., "In Him We Live." Communion Service.

2.45 p.m., Service at South Gower.

7.30 p.m., "They Knew Him."

Monday, 7.30 p.m., B. Y. P. U.

Wed., 7.00 pm., Jr. B. Y. P. U.; 8.00 p.m., Prayer Meeting.

Wesleyan Methodist Church
Inkerman Charge.
Rev. L. M. McCorriston, Th. B. S. T. M.

10 a.m., Sunday School.

11 a.m.—Morning Worship.

7.30 p.m.—Evangelistic Service.

A Hearty Welcome to All.

CHESTER R. ROBINSON
Winchester Representative of
Mutual Life Assurance Company
We Also Write
AUTO - FIRE - ACCIDENT
—in—
Anglo-Canadian and General Accident Companies
PHONE 37 - - WINCHESTER

HENDERSON LODGE, NO. 383 A F. & A. M., WINCHESTER
Meets on Second Friday of each month in Sweet's Block, at 8 o'clock.
Visiting Brethren always welcome.
W. L. Brown, W.M. W. A. Rowat, Sec.

ROSS MORROW, Auctioneer.
For the Counties of Dundas, Stormont, Glengarry, Carleton and Russell.
Sales of all kinds handled.
Tel. 210W1 - Winchester Springs.

INSURANCE
FIRE, HAIL, ACCIDENT, LIVE STOCK AND AUTOMOBILE
Apply to
WALTER MOFFATT, Winchester, Ont.

JAKE ROSS
All kinds Poultry wanted at all seasons
Wool wanted. I buy all kinds of Hides.
Phone 81 - - Winchester

CAREFUL THOUGHT!

Due to the tremendous strain caused by sudden bereavement, careful thinking is hindered by increased responsibilities. Because decisions must be made quickly, it is imperative that you have the valuable assistance of a reliable funeral director. We are trying to serve this community as faithfully as we can.

LORNE ARMSTRONG
Funeral Director and Furniture Dealer. Phone 34
SOUTH MOUNTAIN, ONT.

Wedge Shoe Co.
Williamsburg, Ont.
ALL KINDS OF SHOE REPAIRS
SHOES DYED.
Reasonable Prices.
HY. BESSIN, Winchester, or
F. D. BOLTON, Winchester Spr'gs
Representatives.

Flying Over The Atlantic On A Magic Carpet

This is the second of a series of articles about conditions in Great Britain and other parts of Europe, written exclusively for the weekly newspapers of Canada by Hugh Templin of the Fergus News-Record.

Flying across the Atlantic is pure magic.

There is no other way to describe it. No modern novelist has ever told the story. It is necessary to go away back to the Arabian Nights with its magic carpets, to Icarus with his wax wings and his unsuccessful attempt to fly over a much narrower body of water, or to Pegasus with his broad pinions. Clipper trips are more modern than our literature.

A writer in one popular American magazine recently tried to tell about the flight from New York to Lisbon, but he depended heavily on photographs. He did say, though, that those who had crossed the Atlantic by Clipper belonged to the most exclusive club in the world. The membership fee was $1,000 for less than a week and one requires "pull" besides to become initiated into this society. (Officially, the term is not "pull" but "priorities.")

Perhaps there is some truth to that, but it does seem a prosaic way to speak of magic.

In many ways, modern science improves on ancient fairy stories. I always had some doubts about the desirability of travelling by carpet high above the earth. The carpet was sure to be draughty. If one moved too near the edge, there was always a danger of falling off. And after all, the lady of the Arabian Nights and the other ancient story tellers knew nothing of the actual loveliness of the world far above the clouds and particularly at sunset, or the approach of a thunder storm, or when a rainbow spread itself into a full circle in front of the plane. Nothing they ever imagined could equal the beauty of that world and it is almost impossible to describe it to earthbound readers.

Meeting the Other Editors.

At New York, I met five of the other editors who were to make the trip to England. Three were from Ontario and two from Montreal: B. K. Sandwell and Bishop R. J. Renison, of Toronto; Grattan O'Leary, of Ottawa; Oswal Mayrand and Lionel Shapiro, of Montreal. The last named lives much of the time in Washington and knows New York, which was fortunate, for we learned that a Portugese visa was necessary before we boarded the Clipper, and this required much running around and the payment of eight precious American dollars each to the Portugese Embassy before we embarked. (Later we learned just how much travellers through Portugal have to pay toward the upkeep of Dictator Salzar's government).

The new Airways Terminal, opposite the Grand Central Station, in New York, is surely one of the most beautiful and appropriate buildings in the world. The entrance is a semi-circle of inch-thick doors of plate glass or one of the new plastics. Inside the doors, the passenger ascends by a moving stairway into a great blue dome studded with stars. Circling across the dome are the signs of the zodiac and a bronze man with wings on his back. Not until the traveller reaches the top of the stairs does he see the offices of the various airways companies almost hidden around the horizon.

When the time comes to go, large motor buses rise through the floor at the rear of the building, coming up from deep cellars, and the trans-Atlantic passengers are hurried away by tunnels and roads to the airport.

The Dixie Clipper rides at anchor in the bay. It looks exactly like a whale with wings. The wings seem inadequate—not at all the kind or size of wings that one would expect a whale to grow if it had to fly 4,000 miles or more in the next two days. But the four big Wright motors look efficient enough to drive their three-bladed propellers indefinitely.

A Six-Roomed House with Wings.

Fifty-six passengers left New York in the Dixie Clipper that day but more than half of them stayed in Bermuda. They sat around in six rooms, most of them large enough for ten persons, for the Clipper is as large as a house inside, and upstairs the eleven men of the crew sat around in another room which the passengers never saw.

It took 20 minutes to get the Dixie Clipper up off the water. It taxied back and forth over the bay while the pilot tried the feel of the wind against the wings and manoeuvred for the longest run over the water. Once we passed three of Uncle Sam's new motor torpedo boats, each one with two machine gun turrets and four torpedo tubes. We were almost touching one of New York's marvellous bridges before we finally started down the bay at full speed. Spray flew up over the little square windows and soon the slap-slap of the waves against the bottom of the hull grew less violent and then disappeared—and the Clipper was in the air. It circled over the edge of New York twice, gaining height, and then turned east over the marshes and swamps and then the broad Atlantic. Two ships were nearing the coast. After that, nothing but waves and clouds in every direction.

Wonderland Above the Clouds

Flying the Atlantic, as I said before, is pure magic. One does not realize it at first. Flying was not a new sensation for me. I had been doing it for 20 years in planes large and small, but never for more than a few hours at a time. This was different. I sat on a sofa with two others. One was a young American girl who had saved her money for a luxury holiday in Bermuda; the other a Detroit newspaper man returning to Europe. The plane was heated and air-conditioned. Even the wall covering added to the feeling of luxury for it was a tapestry with maps of the continents and oceans. Dinner consisted of consomme, chicken salad, ice cream and coffee.

All these things were mere man-made attempts at comfort. The real magic was outside the windows. Every time I looked out, the long, slender, pointed wing was still there with its two whirring propellors. Far down below us were the clouds, for we flew at 6,000 to 8,000 feet where the air is still and there are few bumps. It was fortunate that we had clouds all the way across. The Atlantic, seen from that height, grows desperately monotonous when the air is clear but clouds are always changing shape and color.

The sun set behind a distant row of thick clouds which looked like a far-off mountain range. A long path of yellow light stretched over the whiteness of the nearby clouds. They looked like masses of spun sugar candy. As the sun dropped away, the sky flamed with color. In three-quarters of the dome of heaven, it was already night but out in the west the full range of the spectrum stretched across the sky, brilliant red at the horizon, going up through the yellows and blues to the deep indigo of night overhead with a few stars already brightly shining.

Lightning Around the Wings

Nearing Portugal, we met a high thunderstorm. This time, the Clipper seemed unable to rise above it. The clouds were close around and often we were in them like a thick fog. The lightning was around us, too, sometimes just beyond the wings, but there was no sound of thunder above the roar of the motors. It was bumpy, too, and for the first time, two ladies felt sick and strapped themselves to their seats. For some others, men and women alike, it was just a new and enjoyable sensation.

At night, the steward made up the berths. That was after we had left Bermuda. There were 23 passengers then and room for them all to sleep. I had one of the worst positions—up close to the wing and number three and four engines—but the bed was comfortable and there was a rhythm to the noise that was soothing, so I slept well. Outside the window there was a tiny sliver of new moon and the very bright stars.

Magic Doesn't Always Work

Yes, flying the Atlantic is magic, but sometimes in the hands of hard-headed Americans the magic goes wrong. We should have left New York on Tuesday morning and have been in Lisbon on Wednesday night. But number four engine wasn't behaving too well even before we left New York. Out of Bermuda six hours, the Clipper turned back because of bad weather ahead. On the second try, we reached the Azores, but after landing there for more gasoline, the ailing engine died as we were opposite the last islands of the group and we turned back to Horta, where the Atlantic Clipper came along and picked us up, taking us the rest of the way. Even food ran short at last before we dropped down out of the darkness on to the Tagus River at Lisbon on Friday night. We had been 47 hours in the air instead of the usual 23, and had done some 2,500 extra miles of flying.

And the next morning, we were in the air again, this time headed for England.

New Ford Trucks for 1942



MOVEMENT of goods and materials, quickly, economically and surely, is an important factor in the industrial war effort of Canada and this creates heavy demands on the trucking and transport services. Designed to meet more than 95 per cent of all trucking requirements, the new Ford trucks for 1942 are presented in a wide range of models, from half-ton to three-ton. The new massive front end, as on the three-tonner with stake body pictured above, is characteristic of the 1942 Ford trucks which are offered in 68 body and chassis types in seven wheelbases.



E. G. BURTON

Who has been appointed Administrator of Retail Trade by the Wartime Prices and Trade Board. Mr. Burton is general manager of the Robert Simpson Company, Limited, of Toronto, and comes to his important post with a wide experience in the retail field.

A Yorkshire commercial traveller boasted of doing seventy calls a day.

"How do you do it?" aske a friend.

"Oh," said he, "I puts my head inside t'door and says 'Marnin,' I says. 'Morn'in,' says she. 'Owt?' I says. 'Nowt' says she. 'Marnin,' I says. 'Marnin,' says she. And off I goes to t'next shop."

CANADIAN PACIFIC



Time Table

WEST-BOUND

From Montreal—at 12.42 a.m., daily, flag stop for Belleville and beyond to Toronto, Ont., Detroit, Mich., and Chicago, Ill.

From Montreal—11.58 a.m., daily, except Sunday, stopping at intermediate stations to Toronto, Ont., and Hamilton, Ont. Parlor Car and Buffet Service.

From Montreal—at 6.51 p.m., daily except Sunday, stopping at intermediate stations to Smiths Falls, Ont., and Perth, Ont.

EAST-BOUND

From Chicago, Ill.—5.23 a.m., daily, flag stop for Montreal and beyond.

From Perth, Ont.—at 8.18 a.m., daily except Sunday, stopping at intermediate stations to Montreal.

From Toronto, Ont.—at 4.34 p.m., daily except Sunday, stopping at intermediate stations to Montreal. Parlor Car and Buffet Service.

Hardware

Chopping Axes $1.35 Milk Strainers $2.75
Stable Shovels 95c Rapid-Flo Filter Discs 90c

Machinery

DOUBLE GEARED PUMP JACKS, $18.50.

CONNOR ELECTRIC WASHERS, the Ideal Christmas Gift, $105.00 and up. These machines are very hard to get, but we still have a number on hand.

If you are buying new farm equipment, now is the time to order.

Horses & Cattle

Two Suckling Colts; 5 good Work Horses; 4 Holstein Cows; 1 Ayrshire Cow.

WE HANDLE YOUR TRADE-INS.

"Fair Dealing is our Motto"

W. C. MacDONALD - Phone 109
Hardware & Farmer's Supplies Winchester, Ont.
JOHN FADER, Salesman.

The M. F. Beach Co., Limited
Operating Continuously Since 1856.
WINCHESTER - - ONTARIO.

MANUFACTURERS and DEALERS in all kinds of BUILDING MATERIAL
HOUSE TRIM in Pine, Basswood, Oak, Gumwood, Walnut, B. C. Fir
End Match FLOORING in BIRCH and OAK

We carry a full line of

PURINA SANITATION PRODUCTS — $EE THE DIFFERENCE PURINA MAKE$ — PURINA CHOWS

TERMS on all Goods STRICTLY CASH.



Every little child that's admitted to The Hospital for Sick Children . . . there were more than 9,000 last year . . . wears an imaginary tag that reads "Return to Mother in Good Condition".

For more than sixty years, this Hospital has been receiving the sick and crippled children of Ontario, treating them, healing them, and sending them home to grow up and become healthy, USEFUL citizens.

Now, more than ever before, children have a greater chance to be sent home in "Good Condition".

Advances in medical science have increased greatly the scope and services of this Hospital. New treatments have been discovered to improve . . . even cure . . . the crippled children once doomed to a life of misery. Great strides have been taken to reduce the horrible effects of Poliomyelitis. New cures have been discovered for Pneumonia and many other diseases.

All these wonderful developments, plus the increase in emergency accident cases, add to the operating expenses of the Hospital.

But nothing new has yet been developed that will add, in the same proportion, something to the OPERATING REVENUE, except, of course, the generous support of kindly Ontario citizens who make many sacrifices to send a donation to help The Hospital for Sick Children.

Please appoint yourself a benefactor of sick and crippled children . . . send a generous gift to the Hospital TODAY. Your financial assistance is urgently needed.

THE HOSPITAL FOR SICK CHILDREN
67 COLLEGE STREET, TORONTO



FREIGHT-FREE FEED!

We hope to keep a Consistent Supply of FREIGHT-FREE FEED Rolling, but we consider this feed a real good buy at the present time. Buy from the car and save money. Expected to arrive this week are:

CAR OF NO. 3 NORTHERN WHEAT	$1.40 Cwt.
CAR OF NO. 3 C. W. BARLEY	$1.45 Cwt.
CAR OF BRAN	$26.50 Ton.
CAR OF SHORTS	$27.50 Ton
CAR OF MIDDLINGS	$31.50 Ton

Call or Write In Your Order.

D. A. WALLACE
TELEPHONE 607 r 3 - OSGOODE STATION, ONT.

He—The bank has returned that cheque of your father's.

She—Isn't that just fine. What can we buy with it next?"

GET READY FOR CHRISTMAS!

Holiday Food Specials



Good ORANGES 19c and 29c doz.

APPLES Talman Sweets or McIntosh's 35c gal.

Seedless GRAPE FRUIT 5 for 25c

ALLANS' SWEET APPLE CIDER Qts. 25c Gals. 75c

EATING GRAPES Tokay 2 lbs. 19c

Eatmore CRANBERRIES - 29c lb.

SUGAR Brown or White 10 lb. 79c

CHIPSO with Cream Pitcher Free 29c

PURITY FLOUR 7 lb. bag 29c 24 lb. bag 95c

Crispy Crust or Maple Leaf PURE LARD 15c lb.

For Your Christmas Baking

GLACE CHERRIES, Red and Green
GLACE PINEAPPLE, Green, Red and White
MIXED PEEL, Whole or Cut; MOLASSES
WALNUTS, ALMONDS, COCOANUTS
CURRANTS, DATES; RAISINS, Seeded & Seedless

Always on Hand TOMATOES, LETTUCE, CELERY, ORANGES, LEMONS, BANANAS CARROTS, TURNIPS & CABBAGE

McKERCHER BROS.

Telephone 86 - - Prompt Delivery

SOCIAL AND PERSONAL

Mr. Sandy Hitsman and son, Robert, spent Saturday in Montreal.

• • • •

Miss Helen Elliott was a Sunday guest at the home of Mr. and Mrs. Reid Walker of Merrickville.

• • • •

Mr. and Mrs. Rupert Helmer, of Smiths Falls, spent the week-end at the former's home here.

• • • •

Miss Phyllis Henderson, Reg. N., of Ottawa, spent the week-end with Mr. and Mrs. C. R. Robinson.

• • • •

Mr. and Mrs. C. R. Robinson spent Sunday at Merrickville the guests of Mr. and Mrs. Fred Dougall.

• • • •

Mr. and Mrs. Gordon Elliott and son, Peter, of Ottawa, were week-end guests at their parental homes here.

• • • •

Mrs. Murray Dike, Reg. N., of Toronto, was a guest on Sunday of her sister, Mrs. H. S. Gross and Dr. Gross.

• • • •

Mr. and Mrs. Gordon Lannin and son, William, spent Sunday with the former's mother, Mrs. Wm. Lannin.

• • • •

Mrs. Robert Toye returned to Cardinal after spending the past ten days at the home of Dr. and Mrs. H. S. Gross.

• • • •

Misses Marjorie, Cynthia and Doris Barnard, of Ottawa, were Sunday guests of their parents, Mr. and Mrs. W. E. Barnard.

• • • •

Miss Lorna Workman returned to Smiths Falls on Saturday last after spending a week with her parents, Mr. and Mrs. Robert Workman.

• • • •

Mr. and Mrs. Arnold Hutt have returned home after spending a few days with friends in New York State. They were present for the Thanksgiving Festival in the U. S. A., and report a very enjoyable time.

• • • •

Flying Officer Leonard Porteous, of the R.C.A.F., Victoriaville, Que., spent the week-end with his wife here. On Saturday evening Mr. and Mrs. Porteous, accompanied by Mr. and Mrs. J. K. Ault, attended the military ball in the Armouries, Cornwall.

STRANGE MURDERS! EVIL INTRIGUE! WEIRD REVENGE!

"RIDDLE IN RED," by Jonathan Stagge, starts in The American Weekly with this coming Sunday's issue of The Detroit Sunday Times. An unforgettable new novel . . . illustrated in FULL COLOR . . . by the author of "The Table Talks," and other popular novels. Be sure to get The Detroit Sunday Times this week and every week.

VERNON

Annual Bazaar Held.

The Ladies Aid of the Presbyterian Church held their annual Bazaar in the hall on Saturday evening. An attractive display of knitting, fancy work, aprons, candy and home baking was evident. Supper was served from 5 to 8 p.m. Over $90 was realized. Two attractive door prizes were given and these were won by Thelma McDonald and Norma Lemoine.

"500" Party and Dance.

The Vernon Hockey Club sponsored a successful "500" party and dance in the hall on Friday evening. Cards were played at fifteen tables. The winners of the ladies' prizes were Mrs. Chas. Acres, Mrs. Arthur Folkard, and Miss Phyllis Acres, while the men's awards went to Arthur Folkard, Jack McDiarmid and Wallace Bowman. After the card games refreshments were served and the remainder of the evening spent in dancing.

Christmas Dinner

By Katherine Edelman

AS SOON as Darrel Thorpe got a chance to use the phone, he dialed his home. He must tell Edna, how sorry, how terribly sorry he was for what had happened this morning. All the way down on the car he had reproached himself for the hasty words he had said. He couldn't understand how he had spoken to Edna like that, and on Christmas eve.

He drummed impatiently on the desk as he waited. Edna was always punctual about answering the phone and doorbell. It was a way she had, going right through with things.

Which really was the cause of his flash of temper this morning. In her quick, decisive way, she had swept aside his idea of having old Mrs. Darby for Christmas dinner. The little lady, now down on her luck, had befriended Darrel when he had come to the city.

"I'm not going to have her!" Edna had declared emphatically. "We're



The big man did not seem to hear him. His eyes were glued on a closely-typed statement.

going to skip Christmas as much as possible—go out and eat somewhere—and miss all the rush and bother."

"I think that's a darn selfish way of doing," Darrel shot back. "Christmas is a home day, with a turkey, and a tree, and gifts, and above all, someone to share them with us."

Then, without waiting to see the effect of his words, Darrel rushed from the house, banging the door.

Now, he dialed the number three times, but there was no answer. Panic seized him. Had Edna believed that he meant what he had said? He had heard of young wives who had packed up and left for much less reason. What a brute he had been to flare up as he did!

THE morning was unbearably long. Inwardly fuming, he hung up the receiver, to answer an imperative buzzer from the inner office. It was about the tenth this morning. If it hadn't been for Wheatley, keeping him running around in circles, he might have been able to reach Edna long ago. And if the old man hadn't been in the same ugly mood yesterday, Darrel knew that he himself wouldn't have been on edge this morning, that he wouldn't have spoken to Edna as he had done. He blamed Wheatley as much as himself.

"You sent for me," he said stiffly, as he waited beside the desk. The big man did not seem to hear him. His eyes were glued on a closely typed statement. Darrel spoke again. Then Daniel Wheatley looked up, and rubbed his hand across his forehead as if trying to remember something.

"Oh, yes, yes," he began; "Mrs. Thorpe called before you got to the office this morning. I forgot to tell you. She left word that she was going marketing with a Mrs.—Mrs. Darby, or some such name. Also, she wanted me to be sure to tell you to bring home a Christmas tree and all the trimmings." There was a merry twinkle in Wheatley's usually hard eyes. "Looks as if you were going to celebrate Christmas at your house," he finished, with a laugh.

"We certainly are," Darrel grinned back; "we're going to have a real old-fashioned celebration of the day."

"Think your wife would object if you took a cranky old man to Christmas dinner?"

Darrel wondered if he were hearing things, then his quick wit jumped to the surface. "If you really mean that, Mr. Wheatley, I can assure you of a hearty welcome. My wife thoroughly believes in having people for Christmas dinner. At least, I am sure she does now." The last sentence Darrel whispered to himself.

Carols on Fields of Bethlehem

On the hillsides of Bethlehem, "where shepherds watched their flocks by night" on Christmas eve and Christmas morning, tourists from many lands gather annually to sing carols and remember the life and words of Jesus of Nazareth.

In Bethlehem for Christmas

Due to modern transportation one can leave America as late as the middle of December and be in Bethlehem in Palestine for Christmas, 6,000 miles away.

Has your Subscription expired?

WINCHESTER SPRINGS

Mr. and Mrs. Aden Casselman spent Friday with Mr. and Mrs. Henry Barkley of Williamsburg.

Mr. and Mrs. Irwin Holmes and baby, Mary Lou, and Mrs. A. E. Holmes, spent Sunday with Mr. and Mrs. T. Holmes and family.

Miss Melba Casselman spent Saturday at the home of Mr. and Mrs. Byron Steele.

Mr. and Mrs. Arthur Adams and Gerald spent Sunday evening with Mr. and Mrs. Arnold Casselman and family.

Mr. and Mrs. George Myers spent Sunday evening at the home of Mr. and Mrs. Aden Casselman.

Miss Tottie Reveler, of Ottawa, spent the week-end with Mr. and Mrs. Cecil McIntosh and family.

Miss Evelyn Walker of the Civil Service, Ottawa, spent the week-end with Mrs. Walker and Donald.

Mr. and Mrs. Clifford Robinson and son, Denzil, and Mrs. David Kinkaid spent Monday at Morrisburg with Mr. and Mrs. Lorne Kinkaid.

Mrs. A. E. Holmes spent the week-end with Mr. and Mrs. Blake Ball, at Chesterville.

Mr. and Mrs. Aden Casselman and son, Clifford, accompanied by Mr. and Mrs. Victor Riddell and Miss Dorothy Marcellus, of Dundela, spent Thursday in Ottawa.

Mr. and Mrs. Ross Morrow spent Tuesday with friends at Inkerman.

Mr. and Mrs. Stanley Adams and son, of Mainsville, spent one day last week with Mr. and Mrs. Arthur Adams and Gerald.

Miss Georgina Casselman spent Sunday evening with Mr. and Mrs. Victor Riddell, of Dundela.

Mrs. C. McIntosh attended the Executive of the W. M. S. on Tuesday at Vancamp.

Women's Missionary Auxiliary

The annual meeting of the Women's Missionary Auxiliary met in the church Tuesday afternoon with the President, Mrs. C. McIntosh, in charge. Mrs. Arnold Casselman, the nominating convenor, brought in the following slate of officers: Hon. President, Mrs. Briggs McIntosh; President, Mrs. Clarence Thompson; 1st vice, Mrs. A. Bailey; 2nd vice, Mrs. A. Casselman; rec. sec'y., Mrs. Gerald Rice; treasurer, Mrs. R. Allison; cor. sec'y., Mrs. A. E. Holmes; community friendship, Mrs. O. Casselman; birthday, Mrs. Aden Casselman; Temperance, Mrs. A. Adams; Christian Stewardship, Mrs. G. Myers; reserve fund, Mrs. J. Bailey; supply, Mrs. A. Steele; Missionary Monthly, Mrs. Bailey; convenor of nominating committee, Mrs. A. E. Holmes; Mission Band leader, Mrs. C. Robinson; Press sec'y. and organist, Mrs. Cecil McIntosh; social, Mrs. A. Rice.

CASS & CASS

F. M. CASS, M.A. W. J. CASS, K.C.

LAW OFFICES

Chesterville, Dial 371. Winchester
Bank of Montreal Block. Phone 11.

While Capt. Cass is on active service, Mr. W. J. Cass, K.C. will be in the Winchester office every forenoon and in the Chesterville offices every afternoon except Saturday.

Notice!

Poultry, Hides and Bags Wanted. Highest Market Prices paid. Phone 170.

Louis Weiner
WINCHESTER - ONT.



ALEX W. DAVIDSON

JEWELLER & RADIOTRICIAN

TELEPHONE 75 - - WINCHESTER, ONT.

Keyes' CASH Store

RAYON DAMASK TABLECLOTHS

Beautiful lustrous finish and woven with wide colored border. Size 60 x 80. A limited quantity
at $2.25 Each.
50 x 50 at $1.75.

WABASSO SETS

1 Sheet and 2 Pillow Cases. Nothing nicer for a Christmas gift. Put up in an attractive box.
$4.50 per Set.

PILLOW CASES

Daintily embroidered in variety of designs in delicate pastel colors. Each pair neatly boxed.
$1.00 and $1.25 per pair.

TERRY TOWELS

22 x 40 inches. Fine, even weave, durable absorbent cotton, white with colored stripes.
89c Each.

JAUNTY HAND BAGS

Simulated leathers. An up-to-the-minute assortment of styles, top handles, swing handles, zipper top, pouch, fancy shapes, in Black, Brown, Navy and Wine.
$1.25 Each.

LACE TABLECLOTHS

Beautiful patterns. Ecru material. 60 x 80.
$2.25 each.

WOMEN'S COTTON LISLE STOCKINGS

New, high quality Lisle Stockings, good colors for Fall and Winter.
40c per pair.

CHRISTMAS PAPETRIES

A good assortment on display at popular prices. Select your gifts as soon as possible as we are not promised any repeats.

Don't put off your Christmas shopping—the late buyers will be disappointed.

MEN'S WARM GLOVES

The perfect gift for "Him." Capeskin lined, dome style, in light Tan.
$2.65 per pair.

GIRLS' PARKAS

Snug, warm, good-looking Parkas, knitted or brushed wool and blanket cloth.
69c, 79c and 98c.

MEN'S HOSIERY

Fine quality of Silk and Wool mixture. Fancy checks or stripes in a variety of colors that will brighten your hosiery wardrobe. Buy several pairs for gifts.
50c Pair.

LOG CABIN CHOCOLATES

Log Cabin Chocolates are good chocolates. We have an ample supply for the Christmas trade. You will be sure of your favored flavor.
35c per lb.

Watch Next Week's Press for our Big Christmas Advt. It will contain Gift Suggestions for every member of the family.

T. O. KEYES

TELEPHONE 16 - - WINCHESTER, ONT.

GIFTS FOR THE HOME

Here Are A Few Suggestions

CHAIRS, TABLES,
STANDS, DESKS,
TEA WAGGONS
CEDAR CHESTS
MAGAZINE STANDS
FLOOR COVERINGS
MIRRORS, PICTURES,
FRIGIDAIRES
FURNITURE FOR EVERY ROOM
ELECTRIC LAMPS, Etc.

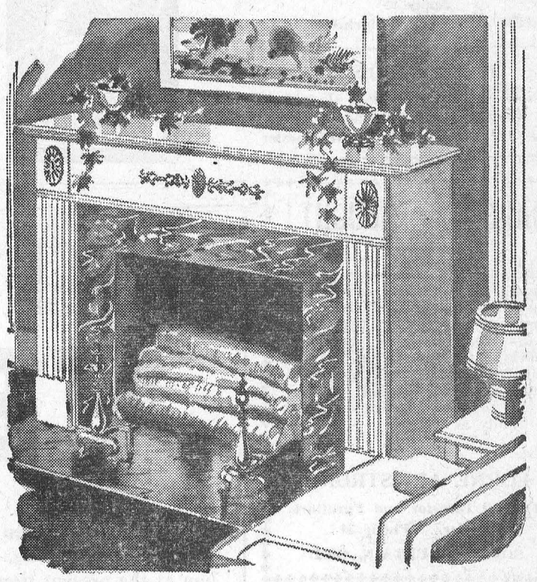

Don't overlook the house when it comes to selecting presents that will make the family happy. Here are grand ways to add to the comfort and pleasure of every one in the house all through the coming year—and our store is just packed with other equally good and economical suggestions.

J. L. DIXON, Winchester, Ont.