WINCHESTER PRESS

VOL. 88 NO. 26 WINCHESTER, ONTARIO THURSDAY, OCTOBER 23rd, 1975 16 PAGES 15 CENTS



Turn 'em Back

Some of us might consider it an arduous chore to adjust watches and clocks as the area returns to Standard Time this Saturday at Midnight.

Pity the poor jeweller who dares not make the change till the clock strikes '12', and then must work frantically to swing the hands back on a multitude of clocks and watches of all shapes, sizes and makes.

Don Holmes, whose store is located on Main Street east of the Main Corner, knows full well what is required by government regulations.

"Yes I know", he moans, "set 'em all back at exactly Midnight, but even with my wife and family on the job the feat just can't be accomplished."

What Mr. Holmes plans to do, it is understood, is completely defy the long arm of the law and maybe make the adjustments before he closes shop for the weekend early Saturday evening.

And we promised Don we wouldn't tell!

(But readers are urged to back time up one hour at Midnight).

Staff Photo - laurin

Postal Strike

We'll Need Your Help!

It appears, as this edition goes to press, that the country is facing another damaging mail strike, and among those who will suffer the most are weekly newspapers — and that means US.

The volumes of mail that usually arrive here at the office on Mondays and Tuesdays will be cut off, and consequently we're going to need your help. We're eager to continue with our extended coverage of the district and urge all organizations and individuals to keep in touch — either by telephone or direct contact with the office or a staff member.

We'll make a special effort to pick up your news items if at all possible and will also attempt to attend as many functions as we can.

Advertisers Too

Those who take advantage of our well-read pages for advertising purposes are also being adversely affected, and the Press is eager to assure complete cooperation. Simply give us a call, or drop in at the office.

And Deliveries

Despite the mail strike the paper will be printed weekly and, although unfortunately we have no way of reaching subscribers in 'far off' places, we do promise prompt delivery in prime areas between Morrisburg and the Ottawa City limits.

With the kind cooperation of readers and advertisers it will be 'BUSINESS AS USUAL' here at The Winchester Press office.

Staff members are all eager to help bridge the gap and the following contacts are prepared to offer assistance at any time.

Winchester and area residents need only call the Press Office, 774-2524. Those in the area, however, are asked to clip the following numbers:

Metcalfe and Russell Areas - Joe Rowan, 821-2209.

South Mountain and Inkerman Areas - Mrs. Maxine Baldwin, 989-5469, or Brian Raistrick, 989-6135.

Chesterville and Morewood Areas - Janet LaPierre, 448-2401; Anne Patenaude, 448-2935; Rita Krisjanis, 448-2547 or Joan MacGregor, 448-3350.

Morrisburg and Williamsburg Areas - Bill Laurin, 543-3060.

Glimpse Of Dundas History Wednesday

A glimpse at almost 200 years of Dundas County history is in store for those who attend the opening lecture in a Discovering Canadiana series that starts at North Dundas District High School next Wednesday.

The lecture is presented by the Continuing Education Department of St. Lawrence College. It will be given by Mr. and Mrs. Douglas Hunter of Morewood. Their lecture and slide presentation will trace the growth of social, political and transportation systems in Dundas County. They will explain the origin of town names and outline commercial development.

This lecture is the first in a series that will be of interest to those concerned with the preservation of Canada's cultural and historical heritage, and to lovers and collectors of antiques.

The lecture takes place Wednesday, October 29, 7:30 p.m. at North Dundas District High School. Admission is $1.00 and it is open to the general public.



Unveiling Of Plaque

There were few dry eyes at Winchester Air Park last Saturday afternoon as Mrs. Jim Lemon unveiled a plaque honouring the memory of her husband who died in a plane crash on July 23rd.

Skies were grey and light rain was falling as relatives and friends gathered for the solemn occasion and piper Bill Stewart, along with his son played appropriate selections.

Mr. Lemon lost his life while he and a fellow flyer, Allen Clelland of Belleville were practicing aerobatics. Both men died instantly when their plane crashed less than a mile from the runway.

'Jim', as he was best known throughout the district, was a keen promoter of flying and part-owner of the new air park. While residing at Winchester he was also an active member of the Lions Club and also the Royal Canadian Legion.

Mrs. Lemon is shown in accompanying photo unveiling the plaque while family members stand silently remembering.

Ken Broad and Wayne LaPorte help Mrs. Lemon unveil the stone-encased bronze plaque.

Photo - Chesterville Record

Hospital Receives Full Accreditation

Winchester District Memorial Hospital Administrator H.P. Stel reports that the hospital has again been awarded "Full Accreditation Status" by the Canadian Council on Hospital Accreditation.

The award follows a survey conducted by the Council on August 25th. Mr. Stel explains that "Full Accreditation Status" is usually awarded for a period of three years, after which the hospital is re-surveyed. A certificate is issued which the hospital displays in a prominent place.

The local hospital first applied in 1964 and obtained its first certificate in 1965.

Subsequent surveys were conducted in 1966, 1969 and 1972 prior to the most recent one.

Pointing out that the Board of Governors, along with Medical staffs are keenly interested in the program and continually strive to improve the quality of patient care, Mr. Stel told the Press that "Accreditation" is always one of the main objectives.

Further explaining the procedure the Administrator noted that prior to the day of the survey, a very detailed questionnaire on all aspects of the hospital's operation is prepared by the hospital staff, which gives the surveyor a good idea of the particular hospital he is to be working in that day.

Purpose of such a survey and subsequent "Accreditation", when warranted, is outlined by the Council as follows:

1. to conduct a survey and accreditation programme for Canadian hospitals which will encourage Canadian physicians and hospitals voluntarily:

a. to apply certain basic principles of organization and administration for efficient care of the patient,

b. to promote a high quality of medical and hospital care in all its aspects, and

c. to maintain essential diagnostic and therapeutic services in the hospital through the coordinated effort of the organized medical staff and the governing board of the hospital;

2. to establish Standards for hospital operation and to assist hospitals to attain those Standards;

3. to recognize compliance with Standards by the issuance of certificates of accreditation;

4. to assist and cooperate with Canadian organizations having programmes of approval of hospitals for medical internship and for advanced graduate medical training;

5. to assume such other responsibilities and to conduct such other activities as are compatible with the operation of a hospital accreditation programme, and to have certain other powers delineated in its charter for the purpose of carrying on its undertaking.

Area Exhibitors Take OWF Premier Banners

Ottawa Winter Fair organizers were smiling as they closed the curtain on the event's 73rd edition. Attendance was up, competition was keen and it appeared new attractions had been enthusiastically welcomed. Some officials felt a share of credit for the successful event should go to Agricultural Minister Eugene Whelan who, while declaring the fair officially open, urged city people to come out and "meet farmers and better understand their problems."

Holsteins Predominent

City people, however, visiting the show must have wondered why black and white cattle seemed to completely out-number other breeds.

Such an observation could not be questioned since there were, in fact, 45 Holstein exhibitors with some 160 cattle, while only six farmers exhibited a total of 50 Guernsey cattle.

Most city residents would most likely judge the animals by colour and size and naturally would have little or no knowledge concerning milk production or sale values.

Malcolm MacGregor, a Crysler farmer whose Guernsey cattle are in the winners' circle at most area fairs, has some words of explanation for those who wanted to listen.

"Those Holsteins may be worth more on the hoof", he commented, "but we're getting more for what we put in the milk pail."

Mr. MacGregor is proud of the fact that, although his cattle do not produce as much milk as the Black and White breed, the percentage of butterfat and protein is much higher.

Mr. MacGregor won the Premier Breeder award, however, while the same honour in the Holstein division was captured by the Fawcett entries.

Cattlemen all agreed prize money at fairs is not the main attraction and admit that even top prize winners lose money. They are quick to point out, however, that winning prizes at fairs increases the market value of their stock.

Educational and Commercial Exhibits

Among the excellent displays at the four-day fair were exhibits promoting Ontario's fruit industry, and also tempting arrays of honey, maple syrup, cheese and crafts of many varieties.

The poultry show returned after an absence of a few years and appeared to be a popular feature.

4-H Calf Show

The 4-H Calf Show, always of special interest, since everyone enjoys watching the skills of young men and women as they manoeuvre their well trained animals through their paces, was another highly successful feature. The horse show had been billed as a "Preview of the Olympics", and most agreed it lived up to expectations with keenly competitive classes in all divisions.

The sheep show was another event that pleased fair-goers, and in particular the younger ones who seemed to consider the woolly beasts would make ideal pets.

Auction Sale Always Popular

Again this year one of the most popular events was the auction sale of live steers and lambs. Auctioneers Carson Hill and Stewart James were on the job and willingly accepted timely advice from Leslie Stuart (Miss Ottawa Rough Rider) who auctioned the Grand Champion Steer.

The steer, an Aberdeen Angus, owned and exhibited by Cheryl Stewart, 14, was purchased by Gerry Besharah, owner of Gerry's Steak House on Highway 31, at a record winter fair price of $3.25 a pound, nearly $3,000 for the animal.

Show Ponies

It has been said many times that everyone likes a show pony, and that fact was much in evidence at this year's show. Beautifully decorated ponies, guided by equally colourful riders stole the show as they performed before the watchful eye of a competent judge.

Entertainment Appreciated

Although the emphasis this year was on Irish entertainment it was thoroughly enjoyed by the record crowds.

The always popular Max Keeping proved a very able Master of Ceremonies, and old timers were pleased to welcome back Mac Beattie and his long-time favourite "Melodiers". Featured also with Beatty were two very entertaining groups from Ireland - Sullivan's Gypsies and The Sands Family.

Summing up fair officials agreed this year's success was a very big factor in determining the future of the show.

"We received the encouragement we needed", commented president Raymond Kemp, "and the future looks good."



Finlay Hall

Wreckers Tackle Massive Clean-up

Demolition crews arrived in Winchester this week and already the mammoth clean-up task at Finlay Hall is well under way.

Readers will remember the disastrous fire that destroyed all ten apartments and severely damaged the ground floor business section early in July.

Fortunately no one was injured and firemen, fighting desperately, were able to contain the fire although apartment residents suffered heavy losses.

Although the Press was unable to learn what plans Mr. Bessin, the owner, has in mind, it is understood the top floor, and possibly the second floor, as well, will be levelled and the end result could be a modern one-storey complex.

Bank of Montreal Manager John Heffernan, who along with staff members, successfully saved all bank records on the afternoon of the fire, says the Bank has no definite plans but suggested he hoped to be able to release information to the Press very soon.

67 Years Old

The building, erected in 1908 as a temperance hotel by a joint stock company, had been idle for several years before the present owner, Hyman Bessin, completely renovated the structure.

Accompanying photo, taken Tuesday, shows a huge crane involved in the demolition program.

Staff Photo - laurin

Mrs. W. Prosser Hosts WCTU

W.C.T.U. members met at the home of Mrs. W.H. Prosser on Thursday, October 16 with 15 present. Owing to the illness of the president, Mrs. Prosser who is vice-president, conducted the meeting. She welcomed all present and gave a poem "Thanksgiving Memories," prayer, and the hymn, "Count Your Many Blessings."

Mrs. Prosser volunteered to attend the next Y.T.C. meeting and she reported on the work of the committee on Youtherama and a special collection was taken for that work. There was some discussion about the coming liquor vote in Winchester. Mrs. Keyes read a letter that she had received from Hon. Sidney Handleman and the flower mission was taken by Mrs. Cecil McIntosh.

Mrs. Stanley Rennick presided for the devotional period the theme of which was, "Harvest Time", and read several passages of scripture. Miss Ellice Smith gave a meditation stressing that harvest time is a time of rewards for labours not only on the farm but in our lives. Miss Kennedy read the story poem, "What The Train Brought." Mrs. Rennick led in prayer and closed the meeting with the hymn, "For the Beauty of the Earth."

Lunch was served by Mrs. Rennick, Miss Kennedy, and Miss Smith. Mrs. Cecil McIntosh thanked Mrs. Prosser for her hospitality.

Parties Mark Anniversaries

Mr. and Mrs. Ersol Murdock, Brockville and Mr. and Mrs. Stanley Black, Winchester, were all pleasantly surprised when the occasions were marked by surprise parties in their honour.

For Mr. and Mrs. Murdock it was their 30th, and 27 relatives gathered for dinner at the home of Mr. and Mrs. Winston Holmes and their daughter Angela, Brockville on October 4th to offer congratulations, flowers and gifts.

Mr. and Mrs. Black were the guests of honour two weeks later when the party was again hosted by Mr. and Mrs. Holmes. Included among those present were Mr. and Mrs. Bevis Graham and family and Mr. and Mrs. Charles Holmes and family.

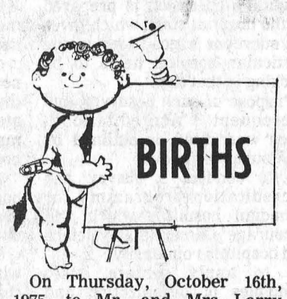

On Thursday, October 16th, 1975, to Mr. and Mrs Larry Thompson, Iroquois, Ontario, a Son.

On Thursday, October 16th, 1975, to Mr. and Mrs. Gary Merkley, Chesterville, Ontario, a Son.

On Sunday, October 19th, 1975, to Mr. and Mrs. Kenneth Dack, Winchester, Ontario, a Daughter.

TV Contestant

Mrs. Mary Jane Bertrand of Toronto, daughter of Mr. and Mrs. George Elliott, Winchester will be appearing on television next Monday night. Mrs. Bertrand will be one of the participants on the "HEADLINE HUNTERS" show aired over CJOH (Channel 13) and beginning at 7:30 p.m.

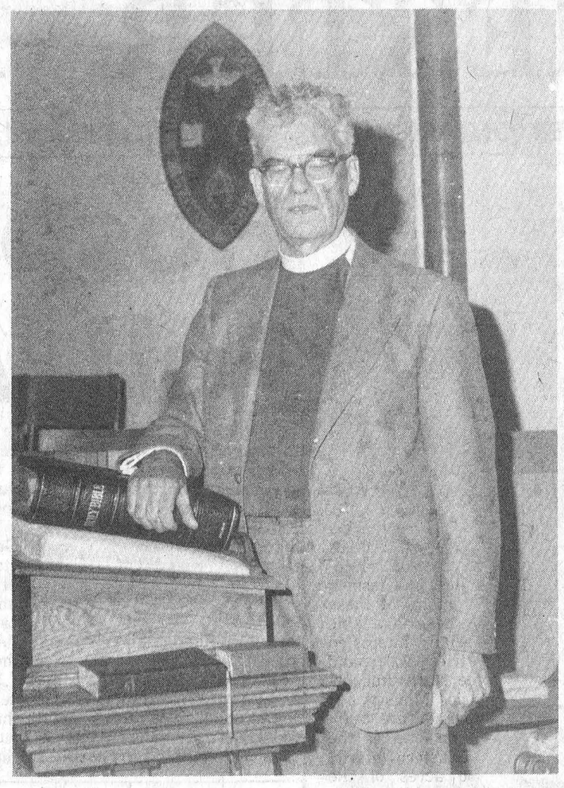

Conducts Final Sermon

Rev. C.H. Dawes, the beloved Pastor of Metcalfe and Edwards United Churches, preached his farewell sermon last Sunday. It was ironic that on the day he said good-bye to his many very dear friends, he also, through baptism, accepted a new member to the church and noted with sorrow, that a longtime, devout church supporter, Mrs. Albert Scrivens, has been "called home".

The Reverend gentleman will be greatly missed by church members, but very possibly the children will miss him most, for to girls and boys throughout the entire community he was 'Mr. Music' himself.

A gifted musician he had a unique way of attracting children to the realm of music, and as most parents noted, "we never had to remind our sons and daughters of lesson time."

Mr. Dawes' contribution to society was not limited to church and music lessons alone, since he was always an enthusiastic supporter of all community endeavours, and in his own quiet way made valuable contributions to all organizations, working closely with clergy of other denominations.

"Thirteen wonderful years," was the way he described his association with Metcalfe United Church as he explained that he would soon be entering hospital for an operation.

His many friends will be wishing him a speedy recovery and his musical class, "his children", as he lovingly referred to them, will be praying for his return to Metcalfe.

Staff Photo - Rowan

ANNOUNCEMENTS

Mr. and Mrs. J.O. McConnell wish to announce the marriage of their daughter Bonnie Rae to James Charles MacGregor, son of Mr. and Mrs. Alexander MacGregor. The marriage took place on October 4th, 1975, at the Winchester Baptist Church.

To Aid Vietnamese In Canada

St. Paul's W.M.S., Winchester, members opened their regular meeting last week with a poem entitled "We Thank Thee", and the minutes read included special mention of the presentation of an Honorary Life Membership pin to Mrs. Lottie Anderson from Mrs. Lottie Summers, and also the fact that Mrs. George Coons had given an interesting account of her trip to the Holy Land.

It was agreed to send the church publication "Glad Tidings" to Clara Anderson in Cornwall and also to the hospital.

The program was under the direction of Mrs. Wilson, Mrs. Suffel and Mrs. Ethel Johnston and included Hymns, readings and prayer. Mrs. Keitha Morrow read from her new Bible, a gift from the W.M.S. following the fire, and Mrs. Wilson spoke of the work among ethnic groups in Canada.

It was agreed warm winter clothing be brought to the next meeting and sent to Vietnamese people living in Canada.

The meeting closed with prayer.

Mountain Woman Marks 91st Birthday

A family gathering was held on Friday evening, October 3rd, at the home of Mr. and Mrs. Lanson Hyndman to honour the latter's mother Mrs. Ivan Christie on the occasion of her 91st birthday. Some thirty people atended. JoAnne Hyndman pinned a corsage of carnations on her grandmother and three of her great grandchildren, Vicki Dow, Rhonda Christie, and Chris Williams presented gifts to Mrs. Christie on behalf of the three families represented. She also received other lovely gifts including an album of pictures taken at the party. A buffet lunch was served. Mrs. Christie enjoys good health and expressed her sincere thanks.

Mrs. Pearl Murdock and family of Saskatoon were Tuesday visitors of Mrs. Eva Workman.

Mr. Jack Weaver of Brampton, Ont. was a caller Wednesday on his aunt Miss Flossie Christie.

Mrs. Nick Zermiak and children called on Mrs. Ivan Christie Tuesday evening.

Mr. and Mrs. Clair Van Allen spent Wednesday afternoon in Ottawa.

Mr. and Mrs. Wesley Turner have returned to Mountain on Wednesday after spending some time at Mr. Turners home in Rochester.

Mr. and Mrs. Dave Newlan and girls of Toronto are spending the Thanksgiving holiday with their aunt Mrs. Meryl Shaver, and Ruth.

On Tuesday night the U.C.W. was held in the Church hall with a fair attendance and a real good meeting. Also the Bible Study was held at the home of Mrs. Henrietta Carlyle under the direction of Rev. Mr. Howard Smith.

Golden Years Plan Excursions

Eighty members of Winchester's Golden Years Society met recently for October meeting.

A reply from the Minister of Health was received regarding the request made by the Senior Citizen Group that the new nursing home proposed for the county be located here in Winchester. The reply stated that no decision will be made until later this month.

Other business included plans for several trips planned for the Society in the next couple of months. Mrs. Duval outlined a trip to Bayshore which will take place early in December and Rev. Maxted gave details on an excursion to the Royal Winter Fair in November.

Mr. Hansen described to Society members the Memorial Plaque which will be placed in the new clubrooms.

After business had been taken care of Society members enjoyed lunch then turned to the entertainment portion of the meeting. Mrs. Jerry Summers gave a reading. A sing song, games and visiting rounded out the afternoon's activities.

Register To Tour Holy Land

Rev. and Mrs. Myron Maxted of Winchester are presently organizing an excursion to the Holy Land and are hoping many will accompany them when they visit religious shrines in the land where Jesus was born, lived, preached, died and was resurrected.

The "NEW PILGRIMS SOJOURN" will leave on March 1st and return on March 15th and those accompanying Mr. and Mrs. Maxted will visit the cities of Corinth and Athens, Rome, with St. Peter's Basilica, the Sistine Chapel, the Colosseum and the Roman Forum.

Interested people are invited to contact Rev. Maxted at Box 65, Winchester.

Morewood Social Notes

Mr. and Mrs. John Kurvink visited their daughter and son-in-law Mr. and Mrs. Sam Pert at Winnipeg.

Mrs. Nora Dyer is visiting relatives and friends in Sault-Ste Marie.

Miss Jean Bolt, Ottawa visited Mrs. Jean MacGregor.

Mrs. Jas MacMillan, Apple Hill spent a week with her sister Miss Lillie Swerdfeger.

Mr. and Mrs. Harold Cochrane, Ottawa called on Mrs. Jean MacGregor.

Miss Carrie Hunter and Mrs. Zoe McQuaig are spending awhile with their sister Mrs. Sadie Burrows, North Bay.

Mr. and Mrs. Glendon Hutchinson and Mr. and Mrs. Ed. McBannon, Winnipeg called on Mr. and Mrs. Harry Hutchinson on their way home from Barbados.

Mr. and Mrs. Millen Smirle spent Thanksgiving weekend with Mr. and Mrs. R.S. English at Clarkshill.

D. Park Hosts Afternoon Group

Baptist Afternoon Group Mission Circle met in the home of Miss Della Park in Vernon, October 4th.

The president read a poem, "The Blessings of God" to open the meeting, following this the hymn, "It is well with my soul", was sung.

The devotional "The peace of God" was prepared by Mrs. Harry Anderson and minutes were read and approved. Roll call was answered by nine ladies. Mrs. Lorne Carkner read the latest missionary news. "Thinking of you" cards were to be sent to absent members.

Miss Robertson presented the topic - "A church is born". It was the story of Mission Outreach of the "First Baptist Church in Prince George" in 1965. This church was the means of an instant village coming into being in the forest area in the Peace River district. The town was named Mackenzie after the Explorer. The account of the formation of this church was very interesting. They adopted a constitution in March 1973 and have 40 charter members. They hope to have the church completed in 1975. The church is to be named "Mackenzie Fellowship."

The closing hymn was "Count your Blessings". Miss Robertson closed the meeting with prayer. Miss Park assisted by Mrs. B. Last served refreshments.

Final Tribute

Mrs. P. Sanders

Mrs. Paul Sanders, the former Gertrude Hester, died at St. Joseph's Hospital, Brantford on October 20th.

Formerly of Winchester and Ottawa she is survived by her husband, one niece and one nephew: Mrs. Alma Elliott, Chesterville and William of Ottawa.

Cremation was at Brantford and interment at Maple Ridge Cemetery.

SMITHS PHOTO STUDIO
62 Kyle Drive
Phone 543-2873
Morrisburg

CANADA SAVINGS BONDS
1975/76 Series Over-All Yield
9.38%
An Attractive Return For "Instant Money"
Call Our Agent
Mrs. Hugh Coons
INKERMAN, ONTARIO
TEL. 774-5600
John Graham & Co. Ltd.
100 SPARKS ST. OTTAWA
TEL. 237-0590

POTATOES
50 lb. Bags
PATTERSON POTATO FARM
Metcalfe, Ontario
Phone 821-1230

Vice & Craig Ltd.
FUNERAL HOMES
WINCHESTER, METCALFE AND CHESTERVILLE
774-2120
One convenient phone number serves all three locations.



MURIEL'S FLOWERS
774-2201
WINCHESTER

Beverdam's
Quality Meats
Betty's Hamburg and Hot Dog Buns.....2 for 79c
Hamburg, lb.....69c
Homemade Sausage, lb.....69c
Red Brand T-Bones, lb.....$1.99
BLUE BRAND STEER BEEF
Sides, lb. 89c
Hinds, lb.....$1.15
Front, lb. 85c
Sides of Pork, lb.....99c
Side of Canadian Lamb, lb. ..$1.39
Custom Cutting, lb.....10c
McIntosh Apples, bushel.....$4.99
P.E.I. Potatoes, 50 lbs. $4.99
Ontario Potatoes, 50 lbs. $3.99
Blueberries, 5 lbs. $4.65
Cherries, 30 lbs.....$14.50
Raspberries, 28 lbs. $19.00
Table Grapes, lb. 42c
WINCHESTER 774-2613


let it SNOW
Sturdy footgear for frosty weather . . . in styles for the whole family! These snug-fitting boots keep wetness out; warmth in.
Grab Table SPECIALS $7.95
Sure footed boot looks to keep you in style on chilly days. Some with furry linings for extra warmth . . . rubbery non-slip soles.
ELLIOTT'S
Dry Goods and Hardware
774-2614 Winchester


Just in for Fall
Classic styles of
Leather Coats
for fall and winter
with zip-in linings
Cloth Coats and Jackets
warm styles in this fall's colours
- some fur-trimmed
CHARGEX master charge
Open Monday to Saturday 9:30 - 5:30 Friday until 9 p.m.
Jo-Anne Shoppe
774-2003 Winchester

SKATE
To Rob Fawcett's
CONN ORGAN
Sun. Oct. 26
Winchester Arena - from 2 p.m. to 5 p.m.
Adults Only From 4 to 5
A Great Afternoon Of Family Fun
Adults and Students: $1.00 Children 50¢

Irvine Appointed Dual Responsibilities

Two recent appointments to influential Boards of Cabinet have placed the Honourable Donald R. Irvine, M.P.P. for Carleton-Grenville and Provincial Secretary for Resources Development, in a unique position to represent his constituents during the coming months.

In addition to his Cabinet post, Mr. Irvine has been named Vice-Chairman of Management Board, on which he served as a member during the last Session, and appointed to the Policy and Priorities Board of Cabinet.

"I have always believed a Member's first duty is to represent his Riding. These three positions will allow me to ensure the interests of Carleton-Grenville are well represented at Queen's Park," Mr. Irvine said.

As Provincial Secretary for Resources Development, Mr. Irvine is responsible for relating policies and programs which cut across traditional lines of departmental organization.

The Resources Development policy field encompasses the Ministries of Agriculture and Food, Energy, Environment, Industry and Tourism, Labour, Natural Resources and Transportation and Communication.

The Ministers form a Committee, chaired by the Provincial secretary, which usually meets weekly to discuss items which require co-ordination. The Ministries of Housing and Treasury, Economics and Intergovernmental Affairs also attend these meetings when items of specific concern to their areas of involvement are brought forward.

Management Board, a committee of eight Cabinet Ministers, has broad powers to control financial and organizational activities of government. Legislation requires the Board to control expenditures of public money within the limits approved by the Legislature, to approve organization and staff establishments in the public service and to see the public service functions efficiently and effectively.

The Policy and Priorities Board, as the name suggests, is concerned with overall long-term and short-term goals of government activity in relation to the social and economic needs of the Province.

"Through these three positions, I will be involved with operating ministries, financial planning and general policy development," Mr. Irvine said. "It will mean a very busy schedule, but I am looking forward to the challenge."

Royal Showcase

Summer Fun - Autumn Colour

Put all the fun of summer and all the colour of autumn into one weekend?

That's exactly what's in store for everyone within driving distance of Kemptville this Friday and Saturday, October 24 and 25.

Kemptville College has made a name for itself in the wide fields of agricultural research, education, foods, textiles, and fashion technology; yet many of these advances have been available only to the specially interested groups or industries. To expand this, the College staff, students and the Ontario Ministry of Agriculture and Food are cooperating to put on one of the biggest events of Eastern Ontario, opening all 800 acres of the campus to the public. This includes all classrooms and labs, research facilities, barns, fields, the sugar bush, textile design and food research labs and the library.

There's even more. The junior and senior students will be putting on a series of displays and exhibits that range across the whole spectrum of interests in food, fashions, and farming in the most traditional and the most futuristic views. Livestock shows in both dairy and beef, milking and baking competitions, a rip-snorting greased pole contest, and a special inside-view of the Vet. Lab. in action. There's a multitude of programs to appeal to each member of the family, from a "Where Life Begins" exhibit featuring hatching chicks, young rabbits, lambs and ponies, to a special Pregnancy Nutrition demonstration for women, a batik and fabric design lab, to the super-savings available in a special fermented colostrum feeding system for dairy heifers. There'll be refreshment stands, on-campus buses, maple sugar and apple cider, and plenty of music.

There are no fees. Everything's open. The Kemptville College campus is in Kemptville on old Highway 16 - a pleasant drive this time of year, a fun-filled package of knowledge and good times as only the country side of life can produce.

That's ROYAL SHOWCASE at Kemptville College this Friday and Saturday, October 24 and 25 from 9 a.m. to 5 p.m.



Staff Photo - Rowan

Roof-Raising Bee

With most skilled technicians across the land demanding more and more money with each passing week, it is indeed encouraging to see talented men and women offering their time and talent on a voluntary basis.

Thanks to the fact there are still those who consider working for their church a labour of love the Wesleyan Methodist manse now has a fine new roof.

The project entailed more than a week's work and Rev. Jackson praised those who had made it all possible.

But Mr. Jackson did not limit his kind words to the men alone, he complimented the ladies as well.

"It was those excellent cooks", he said, "who made the delicious noon meals in the church basement something to long remember."

Included among the men who appeared to thoroughly enjoy their work were: Murray Barclay, Murray Holmes, Jack Gibson, Doug Coons, Eldon Coons, Ron Freeland, Laurie Summers, Henry Schmit, Lorne Bell, Rowat Jones, Thurland Brown, Paul Gibson, Jeff Laroque, Bill McConnell, Jim Jackson and George Coons.

Shown, left to right in accompanying photo are: Mr. Schmit, Mr. Coons, Rev. Jackson (on ladder), and Laurie Summers. Mr. Jones is on the ground.

TXS85. Consistent corn.



You can expect consistently good performance from this vigorous, widely adaptable hybrid. Responds well to narrow rows, high populations and high fertility. Fast dry down, high shellout. Excellent grain quality.

Plant TXS85. A proved consistent performer.

Henry Ebbers
Metcalfe 821-1997

Martin Wammes
Richmond 489-3731

John Seguin
Oxford Mills 258-2743

Trojan
Trojan Seed Company

Use hot water wisely
Save energy...Save money

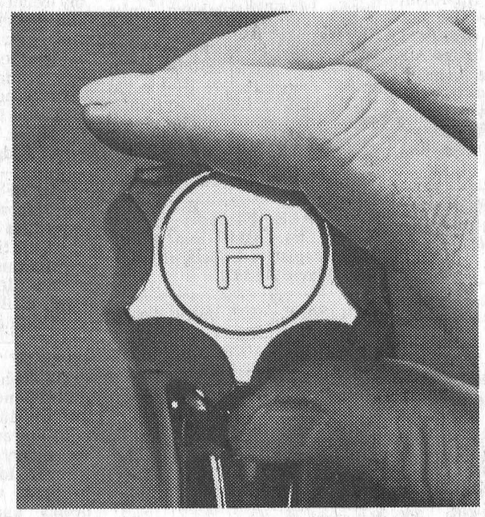

Apart from home heating, a family usually consumes the most energy in producing hot water. Here are just a few small things you can do, that can add up to a considerable energy saving. Turn off hot water taps so they don't drip, fill clothes washers to match the size of the load, wait until you have a full load before using a dishwasher and remember showers usually require less hot water than baths. Try not to use more hot water than you need.

Cascade

The Cascade electric water heater will give you a dependable supply of hot water, but it's up to you to use it wisely.

your hydro

CS5/4948

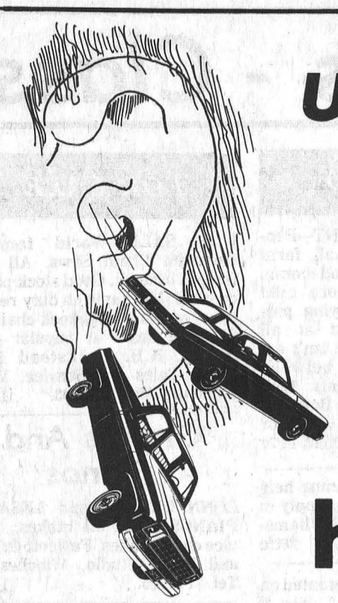

Used Cars & Trucks Are Coming Out Our Ears and we're happy about it!

Due to the tremendous success of Angus' last 2 Sales "Kleen-out 75" and "Truckorama 76" we're offering you the best selection and best prices in our history.

1972 METEOR RIDEAU 500, 2 door hardtop, Brown with vinyl roof, low profile, radial tires, V8, automatic transmission, power steering and brakes, radio. Step up to a '72 at terrific savings. Stock No. 5569A. Lic. EJN102.
$2076.

1974 VENTURA, 4 door, 6 cylinder automatic transmission, Dark Copper paint. The economical compact needed for a growing family. Stock No. 5501A. Lic. EJH476.
$3576.

1973 CENTURY, 2 door Colonade hardtop, Forest Green with contrasting vinyl roof, V8, automatic transmission, power steering, radio. Don't miss this ever popular model. Stock No. 5652A. Lic, EJK978.
$3676.

1974 DATSUN 710, English Racing Green, 4 speed transmission, radio. A gutty gas saver. Stock No. 4985B . Lic. EJJ049.
$2976.

1973 OLDSMOBILE CUTLASS SUPREME, 2 door hardtop, Arctic White with Green Landau vinyl roof, custom interior, V8, automatic transmission, power steering and brakes, radio. The ultimate in appearance. Stock No. 4980A. Lic. EJJ022.
SOLD

1972 PONTIAC CATALINA, 2 door hardtop, Sandstone paint with Saddle vinyl interior and roof, V8, automatic transmission, power steering and brakes, radio. One owner, automobile driven only 8,000 miles a year. Stock No. 5564A. Lic. DWN 262.
$2976.

1973 BUICK LeSABRE, 2 door hardtop, Olive Green with Carmel Beige vinyl roof and interior, V8, automatic transmission, power steering and brakes, radio. Buick quality and appearance at a fraction of the original price. Stock No. 5590A. Lic. EJE681.
$3876.

1974 MERCURY COMET. A beautiful compact, dark Metallic Green, Halo vinyl roof, bucket seats, 6 cylinder, automatic transmission, radio. The perfect sport-economy combination. Stock No. 5663A. Lic. ENR204.
$3476.

1974 APOLLO, 4 door, Bermuda Blue, V8, automatic transmission. A true compact, with all the room you need inside. Stock No. 5580A. Lic. EJH476.
$3676.

1973 PLYMOUTH DUSTER, 2 door hardtop, Sky Blue with White stripe, slant, 6 cylinder, automatic transmission, power steering, radio. A popular model for the economy-minded family. Stock No. 5667B.
$3476.

1973 BUICK CENTURY, 2 door Colonade hardtop, Lime Green with matching interior, 350 V8, automatic transmission, power steering and brakes. One-owner Angus Sales and Service customer. Stock No. 5658A. Lic. EJJ346.
$3976.

1972 CHEV. IMPALA, 4 door hardtop, V8, automatic transmission, power steering and brakes, radio. Another low mileage locally-owned car. Stock No. 2510A. Lic. EJB263.
$3176.

1973 PONTIAC CATALINA, 4 door hardtop, Sunset Gold with Beige interior and vinyl roof, V8, automatic transmission, power steering, power brakes, radio. Full-size comfort and styling. Stock No. 4989A. Lic. EJJ046.
$3576.

1973 LAURENTIAN, 4 door sedan, Autumn Brown, low mileage, V8, automatic transmission, power steering and brakes. A used car buyer's dream. Stock No. 8463A. Lic. EJF386.
$3376.

1972 LAURENTIAN, 4 door sedan, Spring Leaf Green, V8, automatic transmission, power steering and brakes. A family sedan you'll be proud to own. Stock No. 5664A. Lic. EJK592.
$2976.

1969 MONTEGO, 4 door sedan, Tropical Forest Green, Black roof, V8, automatic transmission, power steering, radio. Terrific value for the budget conscious buyer. Stock No. 5530A. Lic. EMW577.
$1576.

1974 GMC SIERRA GRANDE, ½ TON, Gold and White Western paint, bucket seats, console, white lettered radial tires mounted on chrome wheels, V8, automatic transmission, power steering and brakes. Stock No. 5386A. Lic. D71-472.

1974 CHEVROLET ½ TON PICKUP, dark Green, V8, automatic transmission, radio, step bumper. A late model at tremendous savings. Stock No. 8493A. Lic. D70115.

1973 GMC ½ TON PICKUP, Sandstone paint, V8, standard transmission, H.D. tires, step bumper. Stock No. 5625A. Lic. D71568.

1973 GMC ½ TON PICKUP, Arizona Gold, 350 V8, standard transmission, new paint, 6 ply heavy duty tires. Stock No. 5684A. Lic. D81806.

1973 CHEVROLET ½ TON PICKUP, 6 cylinder, standard transmission, radio, step bumper. Perfect for heavy jobs. Stock No. 8464A. Lic. E3208.

1974 GMC ½ TON PICKUP, V8, standard transmission, beautiful Green. Save on this truck. Stock No. 5681B. Lic. 072907.

1973 GMC ½ TON PICKUP, Super Custom, V8, automatic transmission, custom interior, a well cared for unit. Stock No. 8459A. Lic. D70847.

1971 CHEV ½ TON PICKUP, plus 4 older models.

PLUS AZ-IZZERS

1969 Chev. Impala
2 door hardtop
Stock No. 1598A Lic. FPM 646
as is $476.

1972 Volkswagon
Stock No. 5672A Lic. EUY650
as is $1176.

1971 Mustang
Stock No. 5654B Lic. EKT 222
as is $1876.

1972 Mazda
Stock No. 8524A Lic. ENY953
as is $476.

Angus Pontiac Buick offers the famous 12-12 International Power Train Warranty on most safety checked cars 5 years old or newer (12 months or 12,000 miles whichever occurs first)

Call Collect 774-2620

Open - 9 a.m. to 9 p.m. Mon. thru Thurs.
9 a.m. to 5 p.m. Fri. & Sat.

Where You Never Get A Bum Steer

Sale Ends October 31st

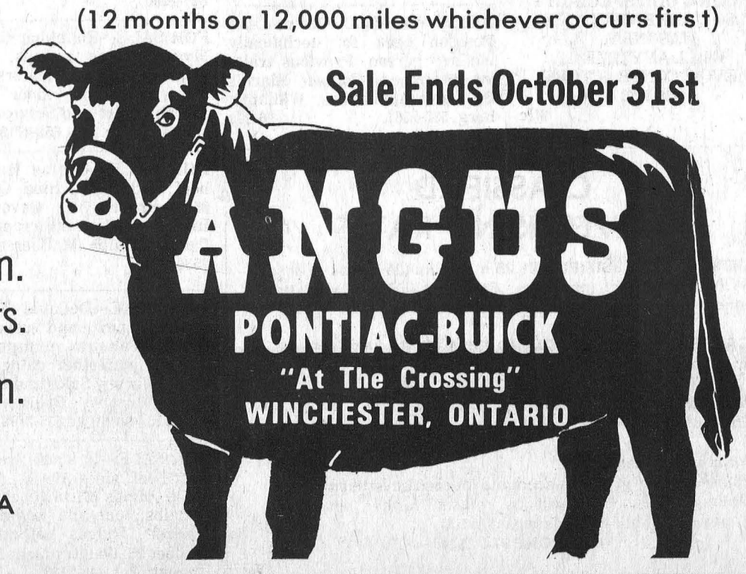

ifieds - Classifieds - Classifieds - Classifieds - Classi

Business & Professional Directory

MONUM ENTS
Where you
BUY the BES ST for LESS
Satisfaction Guaranteed
Cemetery Lettering
DWIGHT H . CROWDER
Phone 535-2683 Williamsburg

(RAHAM L . CASSELMAN
C .L.U.
Crown L ife Insurance
Group Insura nce - Pension Plan
774-3104 Winchester

TH IE ROYAL
CANA DIAN LEGION
Branch 108, Winchester
Meets on the last Monday of each mont h in the Legion Hall, Winchester, at 8:00 p.m.
All War Veterans Welcome
Dwig ht Hutt, President
Larry Berry, Secretary
Hall Ren tals - apply at Legion.
Ar chie Rice, Treas.

FRED S. COONS
F ire, Auto Casualty
and
Life Insurance
Chest erville Phone 448-2398

R. BRYSON PATTERSON
Optometrist
215 Van Buren Street
Kemptville
Tues., Thurs., Friday
10 a.m. - 5 p.m.
E venings by appointment only
Tel. 258-2274

BROCKVILLE CEMETERY MEMORIALS LTD.
Brockville, Ont. 342-4505
MEMORIALS
CEMETERY LETTERING
MONUMENTS
Ross McConnell
(Representative)
Winchester 774-3349

MELDRUM and JOHNSTON
Ontario Land Surveyors
W.J. Johnston, O.L.S.
Tel. 774-2414 P.O. Box 394
Henderson Crescent
Winchester, Ontario

SMITH BROS. MEMORIALS
Established 1882
"The Monument People"
CEMETERY LETTERING
Call Gerald C. Holmes
774-3544
24tfc

J. LORNE KINKAID
Morrisburg, Ontario
MONUMENTS
Buy Direct — No Agents
Offices
Morrisburg Smiths Falls
543-3184 283-3480
CEMETERY LETTERING

NOTICES

NO TICE
We now offer a Trucking Service for Custon Slaughtering Monday only until further notice. Please contact John Francis phone Iroquois 652-4630.
We slaughter Pork and Beef on Mondays, and on Wednesdays Beef only.
EARL'S MEATS
Chesterville—Ph. 448-2324
14tfc

NOTICE
Oil Furnace, Water Pumps, Weeping Beds, installed and serviced. Plumbing Supplies sold.
— for free estimates call —
PAUL BARKLEY
South Mountain, Ph. 989-2844
14tfc

NOTICE
FRE E ESTIMATES
PAINTIN G OUR SPECIALTY
ALSO CARPENTRY AND MASONRY
CALL ANYTIME
McEVOY CONTRACTORS
821-1863
8tfc

CLASSIFIED ADVERTISING RATES

GENERAL CLASSIFIED - $1.25 minimum (25 words or less) $1.00 subsequent insertions. Otherwise .05 per word first insertion, .04 subsequent.

CARDS OF THANKS, COMING EVENTS, ENGAGEMENTS - $1.50 minimum (30 words or less) or 5 cents per word.

IN MEMORIAMS - $2.00 minimum including four line verse. 25 cents for each additional line.

All above are cash rates.
25 cents extra on charge accounts for each advertisement.
Delinquent accounts will be refused further advertising privileges until account is paid in full.
PHONE 774-2524

NOTICES

RUG CLEANING
BY MOST MODERN
DEEP STEAM EXTRACTION
EQUIPMENT
JAMES A. BEATTIE
TEL. 774-3135
14tfc

KERRS PAINTING AND DECORATING
INTERIOR - EXTERIOR & WALLPAPERING
ROOF SPRAYING
CONTACT BOB KERR 989-5733
10-35c

NOTICE
ALCOHOLICS ANONYMOUS
Do you have a desire to do something about your drinking? There are no dues or fees for AA membership, the only requirement is a desire to stop drinking For information concerning AA or ALANON (Families of Alcoholics) call 448-2986 or 989-5716 or write Box 559, Winchester, Ontario. 23tfc

LOST

LOST—REWARD Scotch Collie Dog, in Inkerman area. Can be identified. Phone 989-5421. 26-27c

FOUND

FOUND—One Heifer part Charolais, near Winchester Springs. Call 774-5151 evenings. 26-28c

WANTED



LEARN TO DRIVE
TRACTOR TRAILERS
- Now you can train right here in Canada
- Tuition Tax Deductible
- Placement Assistance
- Training in French or English
- Interviews conducted in Montreal, P.Q. and Cornwall, Ontario

For application and interview write: Safety Department, The Canadian Institute of Tractor Trailer Training Ltd., 2015 Drummond Street, Montreal, Quebec, H3G 1W7, or call: (514) 849-6169.
25-26-27c

WORK WANTED—Carpentry, interior and exterior painting, Apply to Don Barkley, Inkerman, R.R. 1, Tel. 989-5460. 14tfc

Top prices paid for scrap metal; brass, copper, lead, batteries, radiators, paper. I.R. Bell and Son, 840 Amelia St., Cornwall, Tel. 933-1119. 14tfc

WORK WANTED—Will mind children at my home. 989-5492. 25-26c

WORK WANTED—Custom silo filling, plowing, combining, picking corn, baling, grinding and mixing. Phone William Helmer, 989-6130 or 989-5386. 17tfc

WANTED—Beef hides. Blom's Meats, Mountain, Ontario. 14tfc

WANTED—First and Second Calf Heifers. Also, if you are having a Household or Farm Auction, for satisfaction call Harold Ball at 448-3161 or 774-5212. 14tfc

HELP WANTED—Part time delivery help required. Apply in person. Vice Furniture, St. Lawrence Street, Winchester, Ontario. 20tfc

WORK WANTED—Carpentry, Doug Helmer, Hallville. Phone 989-6105. 26-27c

BARN FOR RENT—Ties 52 head, stable cleaner. For information, call 774-2945. 26-27c

HELP WANTED—Immediate Position open for technically inclined person. Previous training preferred. Contact Black's T.V. and Appliances, Williamsburg. 535-2561. 26-27c

WANTED

WANT TO BUY OR RENT—Pensioner looking for small farm with good buildings and home. Urgently needed before cold weather. Option of buying perhaps through rent, if at all possible and if the rent isn't too much. Would like between Kemptville and Edwards. Contact Mr. Rod Turpin, Box 173, South Mountain, K0E 1W0, or Mrs. Edith James 989-5226. 24-27c

HELP WANTED—Cleaning help required. Prefer couple. Apply in person. Pioneer Hotel, Williamsburg, Ontario. 26tfc

WANTED—Babysitter wanted on Morewood road area, 2 days a week, Monday and Friday. To care for 2 boys age 4½ and 2. Person to come in preferred. Call 774-3049. 23-26c

CONSEIL D'EDUCATION
DES COMTES DE
STORMONT, DUNDAS
& GLENGARRY
COUNTY BOARD
OF EDUCATION
requires immediately
GRADE 1 TEACHER
for period November 3rd, 1975
to February 27th, 1976
at
DIXON'S CORNERS
PUBLIC SCHOOL
Written applications will be received by:
Mrs. Mabel Whitteker,
Principal,
Dixon's Corners Public School,
R.R. 2,
BRINSTON, Ontario.
K6H 5R6
Tel: (613) 652-4922
S.W. Libbey, Chairman. T.R. Leger, Director.
26-27c

HELP WANTED—For Century old farm house, modern conveniences, beautifully located near Canada's Capital. Companion, live in housekeeper. Phone after 6:30, 821-2953. 26-27c

HELP WANTED—Building for demolition, village of South Mountain, for details call 989-2107. 26c

TO RENT

HOUSE FOR SALE OR RENT—Three bedroom house, 3 miles west of Winchester Springs. Phone Ottawa 822-2042. 25-26-27c

FOR RENT—Service Station, 10 miles west of Winchester in Mountain. Phone Ottawa 822-2042. 25-26-27-28c

FOR RENT—4 bedroom house, all modern conveniences, 5 acres of land, near Winchester, available January 1, 1976. Phone 448-2332, Chesterville. 25tfc

FOR SALE

FOR SALE — Buy your beef direct from the farmer, dressed, government inspected. Tel. Chesterville 448-2332. 4tfc

FOR SALE—5000 bales mixed hay. Can be picked up from now until spring. Keene, Ontario. 1-705-295-6648. 25-26p

FOR SALE—Complete line of Badger equipment unloaders, cleaners, etc. Contact Garry Murphy of Murphy Sales and Service, Brinston, Ontario. Tel. 652-4713. 14tfc

FOR SALE—If a chain saw is the answer, then give us a call. We have a "Pioneer" saw for every purpose. Tom's Air-Cooled Engines, Vernon, Ontario. Phone 821-1060. 14tfc

FOR SALE—Plumbing supplies, Myers water pumps, water conditioners, chlorinators, sediment, taste and odour filters. Murphy Sales and Service. Brinston, Ontario. Tel. 652-4713. 14tfc

FOR SALE—Choice Hereford beef: Side, 85c; Hind Quarter, 95c; Front, 70c. Government Inspected. Cut and wrapped for freezer. Ralph McPherson, 448-2530. 14tfc

FOR SALE—DeLaval Pipeline Milkers, new and used bulk tanks, vacuum pumps, pail milkers and other dairy equipment. Murphy Sales and Service, Gary Murphy, Brinston, Tel. 652-4713, evenings 535-2192. 14tfc

FOR SALE—In stock, well-aged steer beef, sides 85c lb., fronts - 69c lb., Hinds - $1.15 lb., chucks 85 - 95 lbs., cut and wrapped for freezer. Prices effective to October 25. Country Meat Market Dunbar. Tel. 448-2123. 24tfc

FOR SALE

FOR SALE—World famous Homelite Chain Saws. All XL models in stock. Good stock parts on hand. Mechanic on duty ready to serve you. Good stock chain to fit most saws at popular low prices. R.H. Beckstead I.H. Parts, Sales and Service, Williamsburg. Tel. 535-2103. 14tfc

Organs And Pianos

CONN ORGANS and LESAGE PIANOS. Used all makes. Service on all makes. Fawcett Organ and Piano Studio, Winchester, Tel. 774-2205. 14tfc

FOR SALE—Beatty and Berkley pumps and water systems. Best Price in the Ottawa Valley on Beatty and Pedlar's Cow Bowls. Dave's Pump Service Ltd., 67 Clarence Street, Ottawa, Ontario. Tel. 234-0744. Res. 835-2013. 14tfc

ALTA-BANK
USED FURNITURE
Two floors of Quality Used Furniture to choose from. Visit our store at 1725 Bank St. South. Ottawa. We BUY good quality used furniture and antiques. Call 731-2245. Collect. 14tfc

FOR SALE—Fresh shop hogs, sides 60 to 70 lb. average, 99c per lb. Prices effective to October 25. Cut and wrapped for freezer. Country Meat Market, Dunbar, Tel. 448-2123. 24tfc

FOR SALE—1 - 14' x 68' Mobile Home. New, fully furnished. 1 - 12' x 68' Mobile Home. New, fully furnished. May be seen at Springholm Park by appointment. Can be set up in park or delivered to your lot. 1 - 57' x 10' Mobile Home, used, (Champion) fully furnished. Ideal for cottage or home. We are now agents for the Commodore Double wide homes coming in 24' x 36', 24' x 40' 24' x 44', 24' x 48' and 24' x 52'. Order now and enjoy your new home this winter. Phone Irwin Holmes 774-2434. If no answer try 774-5407. 18tfc

FOR SALE—Home-Lite chain saws available at Smith's Farm Equipment. Phone 774-3379. Sales and service. 5 models to choose from. 14tfc

FOR SALE—Custom built bungalow on one acre lot in Hallville for as little as $33,900. Occupancy by Christmas. Phone 1-838-5978 collect. 23-27c

SALES & SERVICE
A number of used vacuums and rug shampooers for sale. All in good condition, also rug shampooing. Free demonstrations by appointment. Apply Sam Cowan, Prescott, Tel. 925-3586, or Winchester, 774-3745. 24tfc

FOR SALE—One International 710 plow with four 18 inch bottoms and one 18 ft. heavy-duty disc. Phone 989-6197 or 258-2066. 23tfc

FOR SALE—Don't Monkey around — get your meat Government inspected. It is your Health! Be Sure! Blom's Meats, 989-2093. 21tfc

FOR SALE—Snow plow equipment. Fink V plow, Fink one-way with wing to match either plow. Wing stand out hydraulic pump and mounting brackets and all necessary hoses. All you need is the truck. Ken Crump, Box 22, Osgoode 826-2612. 23-26c

HOUSE FOR SALE—Greely, house on Highway 31, attractive white brick split level, 3 bedrooms, 2½ bathrooms, living and dining area, stone fireplace, good sized kitchen, door to patio, large family room, also room suitable for office or 4th bedroom, double paved driveway, landscaped. $57,500. Phone 821-1488. 24tfc

SINGER SALES, SERVICE
OR RENTALS
In Home Service
Call Fabrics Unlimited
774-2207
Shop Service or demonstration at the Fabric Shop, 125 Main Street Kemptville. Saturday between 11 and 4. Minor tune-ups while you wait. 258-3139. 24tfc

FOR SALE—One used Patz Silo unloader, one used New Idea Silo Unloader, 16 ft. Also a 30 inch range. Herve Plante, Brinston, 652-4168. 24tfc

FOR SALE—1973 Plymouth Satellite Sebring, 2 door hardtop, V8 automatic transmission, power steering and power brakes, rear defogger, Ziebarted, in good condition, low mileage. $3,200. Phone 821-2781 after 3:00 p.m. 25tfc

FOR SALE—Offering serviceable registered Holstein bulls, some bred Holstein heifers. Also some serviceable Hampshire and Yorkshire boars, bred and open sows. Quinndale Farms, Metcalfe, Ontario. 821-2188. 25-26c

FOR SALE

FOR SALE—1 snow tire size G. 78-15, for Chrysler makes, complete with rim - $25. Phone 774-3374. 25-26p

FOR SALE—Registered silver Toy Poodle puppies, 8 weeks old, $100. Phone 774-5250. 25-26c

FOR SALE—Heavy timber and very choice planking. Good for box stalls, de-nailed, ready to pick up, easy to load. Ph. 989-2093 25-26c

FOR SALE—17 foot P.M.C Travel Trailer, equipped with dishes. $3,495. Phone 989-6010. 26-27c

FOR SALE—3 Hereford steers, 550 lbs., butchered or live. Phone 821-1930. 26c

FOR SALE—A Preston Propane forced air furnace. B.T.U. 160,000. Thermostat, 26 ft. of chimney pipe and cap, some duct work. Best Offer. Can be installed if wished. Tank available if desired. Phone 989-6184, Morris St. John, Hallville. 26-27c

FOR SALE—300 bales of clean baled straw. Byron Dawson, Cass Bridge. Call 774-5911. 26-27p

FOR SALE—1971 Sport Fury, 4 door hard top, power brakes, steering, windows. Snows, radio, 360 V8, $1,595. G. LaRose, Winchester. 26-27p

FOR SALE—1973 Valiant 4 door, power steering and brakes, like new, $2,550. 774-2309. G. LaRose. 26-27p

FOR SALE—Daoust all star skates size 4 - $8.00. Bauer size 5 - $15.00. Both used only 1 season. Mrs. Howard Guy. 774-5725. 26p

FOR SALE—9-piece dining room set. Good condition. Phone Kemptville 258-2922. 26p

FOR SALE—1 pr. girls skates size 11 - one ladies coat, size 9. Both in excellent condition. Phone 774-3810. 26p

FOR SALE—1973 Moto-ski snowmobile, good condition. Phone Iroquois 652-4751. 26p

FOR SALE—1969 Dodge, 318 motor, sell as is, best offer. 774-2826. 26p

FOR SALE—Must sell 1972 Pyramid Mobile home. 60' x 12'. 3 bedrooms. Completely furnished. Excellent condition! Private sale! Call 543-2332 anytime. 26-27p

FOR SALE—Sauerkraut ready to use. Bring container. Mrs. James Kerr. 989-5591. Mountain, Ont. R.R. 2. 26-27p

BUSINESS FOR SALE—
BUSY HIGHWAY LOCATION
Pinto Groceteria, fine restaurant, Canadiana gift shop, plus high volume gas bar. All showing excellent growth and return. Large lot with motel potential. Attractive terms. Phone 1-258-2888. (Realtors Protected). 26-27c

FOR SALE—French Provincial Home, Kemptville. Approximately 4,500 square feet of luxurious living, four fireplaces, family room, formal living and dining room, crystal chandeliers etc., etc. Home and 5 acres $150,000. Large additional acreage available. Excellent terms to serious buyer. Phone 1-258-2888. (Realtors Protected). 26-27c

FOR SALE—Large assortment of maternity clothes, summer and winter. Size 12 - $50.00. Phone 445-2013. 26-27c

FOR SALE—Beatty Barn Cleaner complete. In daily operation. Phone 774-3831. 26c

FOR SALE—Hay, Winchester, $1.80 per bale. Phone 821-2184, Metcalfe. 26-27c

FOR SALE—Charolais cow; black Hereford cow freshening Nov.; one H.P. Electric motor and grinder. Phone 821-2485. 26c

FOR SALE—Morrisburg Bakery, Phone 543-2245, open daily. This week's special Sugar Doughnuts 99c-doz. Pumpkin Pies 99c each. 26c

FOR SALE—1975 Plymouth Gran Fury Custom, 2 door hardtop, vinyl top, extras, 9,400 miles. Phone 774-2100. 26-27-28-29c

FOR SALE—1 pair drapes, antique satin, lines, gold 152 inches x 76 inches. 1 pair Priscilla curtains, melon, each curtain 105 inches x 64 inches. Phone 989-2107. 26c

FOR SALE—Good condition, reasonable. Boy's snow-suit - 6x, hand knitted cardigans 2 - 6 - 8, girl's winter coat, pleated plaid skirt - 14, three men's suits 44 - tall. Call 774-3039. 26-27p

FOR SALE—Westinghouse counter-top Stove and Oven. Coppertone. Phone after 5:00 p.m. 535-2446. 26-27c

FOR SALE

FOR SALE—At Ormond General Store . . . Cec and Isobel are preparing for stock reduction sale. Store will be open Monday to Friday, 8 a.m. to 9 p.m Saturday to 6 p.m. This course of action is due to health reasons. Your business will be appreciated. Sale specials will be announced as we progress. SPECIAL SPECIAL EVERY DAY. 26-27c

REAL ESTATE BROKER LTD.
Irving H. Miller Broker Ltd.
Prescott, Ontario
Member, M.L.S.

5 miles north of Iroquois. 70 acres, nice black loam, 65 acres tillable and 5 acres of maple bush. Asking price $17,500.

In Iroquois area 22 acres. 17 acres workable, 5 acres of mixed bush along paved road, this parcel is severed and surveyed. Asking price $8,000.

1½ miles south of Williamsburg, 230 acres. 120 acres workable with barns and machinery, some bush and a gravel pit. Excellent for an air strip. Asking price $45,000.

In Brinston area 25 acres, all workable sandy loam excellent for gardening. Asking Price $4,000.

5 miles North of Iroquois 6 acre lot - excellent for building. Lots of Maple Trees. Asking Price $4,900.

For Details Call:
CHARLES HEUVEL
RR. 2 Brinston, Tel. 652-4764
26-27c

LAND FOR SALE—Iroquois, 59 acres, 9 under cultivation, some woodlot and pasture. Large frontage on paved road, well, near 401, and other amenities. Phone 652-4225. 26-27c

FOR SALE—Belarus 4 wheel drive Tractor $890. Cockshutt No. 20 Tractor, 3 furrow International trip beam Plough, 2 furrow International drag plow, Allis Chalmers trailer rake, 1 year old. 11,000 bales of No. 1 Hay. Phone Avonmore 346-5568. 26-27c

FOR SALE—2 700 x 13 Car Tires as new, $10 each. 652-4139. 26p

FOR SALE—One New Idea corn picker, one row. In good working condition. $1,550. Phone 774-5226. Sven Jorgensen. 26p

FOR SALE—Allis Chalmers E.D. 40 Diesel Tractor. $1,600. Phone 774-5226. Sven Jorgensen. 26p

FOR SALE—One 1970 Chev. 350 motor, $500. One Martin Orme Piano with Bench, $400. Two 20 inch Bicycles $20.00 each. Phone 989-5380. 26-27c

FOR SALE—Santa Claus's helper makes Barbie doll clothes. For information call 774-6532. 26-28c

FOR SALE—1965 Cheve Bisc. with safety check. Phone 543-3266. 26-27c

FOR SALE—New 3 bedroom home in Williamsburg, split entrance, full basement, attached garage, Sundeck, carpeted throughout. Phone 535-2820. 26-27c

FOR SALE OR LEASE—3 Riding Horses for sale . . . or riding privileges in exchange for Board. Take one or all. Bogart Motor Sales, Chesterville, 448-2488. 26c

FOR SALE—Friendly Scotch Collie Pup. Sable and white. Male. Registered, shots. Reasonable. Phone 774-5651. 26tfc

FOR SALE—1973 Buick Apollo well looked after. Call after 6, 1-543-3345 or 774-2809. 26-27c

FOR SALE—Automatic Washer. Also Chord organ. Phone 774-2215. 26c

FOR SALE—18 Farrowing Crates. 1½ years old. James Way Brand. Phone G. & N. Auto Body, 989-2005. 26c

FOR SALE—1963 - GMC - one ton truck, 4 speed - 700 - 17 tires - good running order, one with platform, $300 or trade for cattle. 657-4631. 26-27p

FOR SALE—Wrecking 1969 Chev - 4 door, 6 cylinder, automatic. 1970 Chev - 4 door, all parts - and by gosh the price is right. Apply Martelle Auto Wreckers. 657-4631. 26-27p

Cards of Thanks

CARD OF THANKS—I want to say thank you to all of my friends that sent me cards and gifts and came to see me in the hospital. I especially want to thank Dr. Barton and all of the nurses for being so kind and making my stay so pleasant. To everyone that babysat for mom so she could come over, thanks a lot.
—Natalie Edwardson. 26c

Cards of Thanks

CARD OF THANKS—I would like to extend my thanks to friends and neighbours and the people of Inkerman Village and surrounding area for their help and donations of clothing and money after our recent fire. Your help was greatly appreciated and will always be remembered.
—Mr. and Mrs. Lloyd Wells and Family. 26p

CARD OF THANKS—I would like to thank all of my friends and relatives for the lovely gifts and cards and visits while I was a patient in Winchester District Memorial Hospital. Special thanks to visiting clergy and Dr. Howard Justus and Dr. Barton and staff on Maternity ward.
—Mrs. Keyes Smith. 26c

CARD OF THANKS—I would like to express my sincerest thanks to all my friends, neighbours and relatives who were very kind and thoughtful with cards, visits, gifts and flowers, to all who brought my wife to and from hospital, while I was a patient so long in Winchester. Thanks to the nursing staff and orderlies of the second floor, to the Clergymen who called and had prayers, to Dr. Howard Justus and Dr. Slowey, to the ambulance drivers and the girls who gave me therapy.
—George Crawford, Chesterville, Ont. 26c

CARD OF THANKS—My sincere thanks to relatives, friends, and neighbours for their cards, gifts, flowers and visits while I was a patient in Winchester District Memorial Hospital. Special thanks to Dr. Domanko and the nursing staff in Maternity.
—Mrs. Linda Loucks. 26c

CARD OF THANKS—I would like to say a very special "thank-you" to my many friends who sent flowers, gifts, cards, good wishes and visited me while I was in hospital. Thank you, too, to all those who helped my family at home and my "little family" at school. Thanks, also to Drs. Slowey and Justus and to all the great gals on the first floor.
Yes, trouble seems less hard to bear
If someone will your burden share.
Friends are truly one of the great treasures of life.
—Dawn McIntosh. 26c

CARD OF THANKS—It is difficult to find the words to express sincere and heartfelt appreciation to my many friends, relatives and neighbours, our church and U.C.W., my minister, Rev. Myron Maxted, Dr. Argue, Dr. D. Justus, Dr. Barton, Dr. Domanko and the entire staff of Winchester and District Memorial Hospital. Every card, flower and treat and the many, many acts of kindness will always be deeply treasured; my family join me in trying to say "thank you" to you all.
—Margaret Munro. 26c

CARD OF THANKS—I would like to express my sincerest thanks to all my friends, neighbours and my relatives who were so kind and thoughtful with cards gifts and flowers while I was a patient in Winchester Hospital, also a special thankyou to the nursing staff on 2nd floor and the 1st floor East and Dr. Domanko and Dr. Prins.
—Roy Hodgson. 26p

CARD OF THANKS—It is with the sincerest gratitude that I express to our many friends, my appreciation of their kindly expressions of esteem extended at the death of my beloved husband, Bob.
—Wilma Ledgerwood. 26p

CARD OF THANKS—We wish to express our heartfelt thanks to our wonderful neighbours, friends and relatives for the kindness extended to us during the recent death of our dear father, loving husband and brother, Gordon Coons. We deeply appreciated the floral tributes, memorial donations and kind expressions of sympathy. Special thanks to Rev. M. Maxted and to Dr. D. Flowers who was especially kind during his illness.
—Helen, Bud, Judi, Madge and Marion. 26p

CARD OF THANKS—My sincere thanks and appreciation to all who remembered me with prayers, cards, visits, phone calls, flowers and treats, also to Dr. Domanko and all the nurses for the kindness and care shown to me during my stay at Winchester and District Memorial Hospital.
—Marjorie Keyes. 26p

IN MEMORIAMS

McLEAN—Remembering with love a dear son and brother, Grant, who was killed October 23, 1966.
His life is a beautiful memory,
His absence a silent grief.
—The Family. 26p

IN MEMORIAMS

GALLINGER—In loving memory of our dear sister Katie who passed away October 20th, 1974.
Loving and kind in all her ways
Upright and just to the end of her days,
Sincere and true, in her heart and mind,
Beautiful memories she left behind.
—Always remembered by Donald and Jessie Runions and Edgar and Helen Loucks. 26p

MONTGOMERY—Gertis A. Fond memories of a dear husband on this our 53rd Wedding Anniversary (October 25). Gertis passed away May 31, 1974.
Had He asked me, well He knows
I would say O spare the blow
Yes with streaming tears I'd say
Dear Lord I love him, let him stay.
Thy will be done,
May he rest in Peace
—Kay. 26p

MORRIS—In loving memory of a dear husband, father and grandfather Kenneth Dempsey Morris who suddenly passed away October 16, 1959.
Love's Greatest Gift
Remembrance
—Wife Rita. 26c

CASS—In loving memory of a dear wife, mother, grandmother and great grandmother, Margaret R. Cass who passed away on October 21, 1974.
She is gone but not forgotten
And as dawns another year
In our lonely hours of thinking
Thoughts of her are always near.
—Sadly missed and lovingly remembered by Husband Leslie, daughter Helen and family. 26c

WEAVER—In loving memory of a dear granddaughter Allannah who passed away on October 19th, 1971 in her eleventh year.
Fond were the ties that were broken,
Dear is the one that is gone
In memory we always will keep her,
As long as the years roll on.
—Forever loved by Grandma Derby. 26p

Coming Events

MORRISBURG AND DISTRICT
CANADIAN CLUB
50th ANNIVERSARY
CELEBRATIONS
Guest Speakers will include: Thursday, September 25, Walter Baker; Monday, October 20, Peter Swann; Tuesday, October 28, Louise Holmes; Thursday, November 20, Dr. George Fisher. All members, guests and interested people are invited to attend.
14-16-18-20-22-24-26-27c

BINGO
Bingo: will be held in Chesterville Legion Hall every Wednesday starting September 24 at 8 p.m. sharp. 3 specials, share the wealth, winner take all, $300.00 progressive jackpot. $1.00 at door. 22-31c

25th ANNIVERSARY
Neighbours, friends and relatives of Mr. and Mrs. Nick Beuman are invited to join them in celebrating their 25th anniversary in Winchester Community Centre on Saturday, October 25th. Music from 9 to 1. Refreshments and lunch available. 25-26p

HALLOWEEN DANCE
Halloween Dance sponsored by Winchester Lions Club on Saturday, November 1st in Winchester Community Centre. Orchestra - Fathers and Sons (9 p.m. - 1 a.m.) Prize for best costume. Admission $5.00 per couple. Refreshments available. Costumes optional. 25-27c

RUMMAGE SALE
Catholic Women's League of St. Daniels Church, South Mountain are holding a Rummage Sale in the Church Hall on October 25 at 1 p.m. Come early and pick up bargains. 25-26c

CASH BINGOS
Royal Canadian Legion Branch 538, Williamsburg, Ontario Cash Bingos every Wednesday night at 8:00 p.m. Bouck's Hill. 25tfc

HALLOWE'EN DANCE
Metcalfe Recreational Association presents a Hallowe'en Dance on Saturday, October 25th in the Metcalfe Community Centre Hall, Metcalfe, Ontario. Dancing 9 to 1. Music by The Tartans. Admission by ticket, only $2.50. Limited number of tickets available. Door Prize, costume prizes. Tickets available by calling Effie Morris 821-2042 or Doris Cooper, 821-2732. 25-26c

HOSPITAL AUXILIARY
ANNUAL RUMMAGE SALE
The Winchester Unit of the Hospital Auxiliary will hold its Annual Rummage Sale in Henderson Hall, Church Street, on Friday, November 7th from 9 a.m. to 5 p.m. For pick-up on Thursday call 774-3918 or 774-2042. 26-27c

fieds - Classifieds - Classifieds - Classifieds - Classif

Coming Events

METCALFE CURLING CLUB OPENING

Saturday, October 25, 1975, Curling commencing at 7:00 p.m. Potluck Buffet. New Members welcome. For more information call 821-2043. 26c

SUMMERS AND CASS BRIDGE HOSPITAL AUX. EUCHRE

Summers and Cass Bridge Hospital Auxiliary will hold a euchre at Nation Valley School Saturday, November 1st, 8 p.m. Ladies please bring lunch. 26p

REV. ARCHIE GOLDIE

On October 26, 10:00 a.m. and 7:30 p.m. Rev. Archie Goldie will be the special guest at the Kenmore Baptish Church. Special Music will be provided by the District Conference Choir in the evening to help celebrate the 100th Anniversary of the Kenmore Church. Included in the evening will be the unveiling of a plaque and the serving of a Birthday Cake by the eldest member of the Church. Everyone Welcome. 25-26c

RUMMAGE SALE

A rummage sale will be held in St. James United Church Hall, Osgoode on Saturday, October 25 from 9:30 until 12 noon. 25-26c

TOURS

Wheeling West Virginia, Western and Country Shows. Nov. 14 - 16. (Johnny Cash). Nov. 28 - 30. Meals, 3 shows, 2 dances, Tour. All for $12.00 per person. Syracuse Shopping Tour. Nov. 7 - 9, $45.00 Twin. Toronto Winter Fair. Nov. 18 - 20. $60.00 Twin. $6.00 Horse Show extra. Write or Phone Phyllis McKeown, R.R. 1 Edwards, 821-2652. 26c

ANNUAL MEETING OF THE DUNDAS FEDERATION OF AGRICULTURE - ED LUMLEY

This is a reminder that the Annual meeting of the Dundas Federation of Agriculture including I.S.M. regions of East and West Dundas will be held on October 29, 1975 at 8 p.m. in Henderson Hall, Winchester. Guest speaker will be Ed Lumley, M.P. for Stormont-Dundas. Lunch. All interested are invited. 26c

ANNUAL CANVASS

The Winchester Branch of the Canadian Bible Society will hold their annual Canvass from October 27th to November 15th. Money to be in to Sec.-Treas. by November 18, 1975. Sec.-Treas. Doreen Larocque. 26c

HALLOWE'EN DANCE

Hallowe'en Dance: November 1st, 1975. Place: Osgoode Centennial Community Centre, Music by: Homesteader's, Dancing: 9:00 p.m. to 1:00 a.m., Admission: $2.50 a person. Dress-up if you wish, there will be prizes. Tickets available at the door. Sponsored by: Osgoode Centennial Community Centre Board and Osgoode Winter Carnival Committee. 26-27c

FOLK SCHOOL

Folk School - Date - October 24, 25, and 26. Place - St. Mary's School, Morrisburg. Admission $3.00 per person. For Information call 543-2279 or 543-2375. 26c

ANNUAL ART AND CRAFT FAIR

Annual Art and Craft Fair, Chesterville Legion Hall, October 25 and 26. 1 - 5 p.m. Bake Sale. Admission .50. Sponsored by A.C.W. 26c

ORGAN CLUB EDUCATES AND ENTERTAINS

Do you know the difference between a spinet and a console organ? Do you have difficulty finding "just the right stops" to set up your organ? The Organ Club can answer these questions and more. We have educational lessons. We have fun. November meeting is held at Fawcetts Organ and Piano Studio, on Highway 43, 3 miles west of Winchester, Monday, November 3 at 8:00 p.m. 26-27p

RUSSELL PUBLIC LIBRARY CRAFTS - "DO-IT-YOURSELF" EVENING

On Wednesday, October 29th, at 8 p.m. craft experts, Mrs. Margaret Carlson and Mrs. Devere Worrell are coming to the Library to give us a talk, demonstrations and displays of a variety of crafts including quilting, rug hooking, weaving, macrame, apple head dolls, wool crafts and crochet items. This promises to be an exciting and informative evening and all interested in handicrafts are warmly invited to attend. Refreshments will be served. 26c

MASQUERADE DANCE

Masquerade Dance sponsored by St. Catherines C.W.L. Metcalfe Community Centre, Saturday, November 1, 1975, 9:00 p.m. - 1:00 a.m. Music by: "Sylvester MacDonald and His County Clansmen". Prizes. $2.50 per person. 26-27c

Coming Events

HULBERT UNITED CHURCH 101st ANNIVERSARY: OCTOBER 25th-27th

The Congregation of Hulbert United Church will celebrate its 101st Anniversary this coming weekend. On Saturday Evening, October 25th, the Brockville Police Chorus will present a musical programme in the Church Auditorium, beginning at 8 p.m. Reverend Roland Glendenning of Brockville will be guest speaker at the Morning Service of Worship on Sunday, October 26th; special music at this 11 a.m. service will be provided by the Hoogeveen Gospel Brothers of Ottawa, and by the Junior Choir of the Hulbert Church. The Annual Anniversary Dinner will be served in the Church Hall on Monday Evening, October 27th, beginning at 5 p.m. Admission: Adults - $3.00 and Children - $2.00. Everyone is cordially invited to join with the Hulbert Congregation in celebrating their 101st Anniversary. 26p

AUTUMN TEA, BAKE SALE, & WHITE ELEPHANT TABLE

The Vernon U.C.W. invite you to come to their Autumn Tea, Bake Sale and White Elephant Table on Saturday, November 1st, from 2 to 4 p.m. in Club 31 Hall. 26-27c

MASQUERADE PARTY

Greely Community Centre is sponsoring a Masquerade Party on Saturday, October 25th with prizes galore and fun guaranteed. "The Silver Steps" will be on the band stand from 9:00 to 1:00 and a light lunch served. For tickets (and the number is limited) please call Ted McConnell (821-1686) Ivan Wallace (821-2925) or Gordon Kelly (821-2959). 26c

SPECIAL SERVICE

Don't miss the last weekend of special services at the Winchester Wesleyan Church - Wed., Thurs., Fri., - 7:45 p.m. Sunday - 11:00 a.m. and 7:30 p.m. Evangelist - Rev. Joe Patterson. 26c

HALLOWE'EN DANCE

At the Royal Canadian Legion, Branch 538, Boucks Hill on Saturday November 1, 1975. Dancing 9 to 1 to Bill Beckstead's Orchestra. Come in Costumes. 26-27c

RUMMAGE SALE

At the Royal Canadian Legion Branch 538 Boucks Hill, Saturday October 25 at 10 a.m. 26c

DANCE

There will be a dance at the Morrisburg Legion on Saturday October 25 with "Maple Leass". 26c

COMING TO WILLIAMSBURG

Jess Turcott, Ottawa R.R. No. 67 will be the guest at the Spaghetti Supper in the Odd Fellows Hall on October 25, 1975. Sponsored by Midget Girls Softball Team. Anyone caring to meet and visit with Jess come in and see him there. 26c

ANNUAL DESSERT TEA AND FALL BAZAAR

St. Mary's Anglican Church, Russell, Ont., Annual Dessert Tea and Fall Bazaar Saturday, November 1, 1975 from 2 - 5 p.m., in the Church Hall. Admission Adults - $1.00; Children - 50c. Knitting, sewing, novelties, salad auction, woodwork, home baking. Everyone welcome. 26-27c

FIGURE SKATING, DANCING & RINGETTE

Figure Skating, Dancing and Ringette. These activities sponsored by the Metcalfe Recreation Association will begin in early November. Those who still wish to register please call Mrs. Stachon 821-2201 - Adult Figure Skating, Mrs. Hovdestad 821-1617 - Dancing, Mrs. Eastman 821-2134 - Ringette. Before November 1, 1975. 26c

Auction Sale

AUCTION SALE HOUSEHOLD EFFECTS AND ANTIQUES

At the estate of the late Morton Barkley five miles west of Williamsburg at Dundela.

SATURDAY, OCTOBER 25th at 1.00 p.m. the following

Antiques: 6 kitchen chairs; 3 rocking chairs; 1 upholstered arm chair; 1 small chair; 1 dining room table and 6 chairs; 1 iron bed with springs and feather tick; 1 small table square top; 2 washstands; 9 piece oak dining room suite; 1 wash tub with board and stomper; 1 silver coffee percolator; wooden churn; oak barrels; spout for wooden pump; butcher knife.

Picture; 2 sets of flat irons; 2 iron pots; colored glass gallon jars; 2 coal oil lamps; 1 lantern and globe; 1 Aladdin chimney; 2 coloured dishes; fish bowl; 1 complete dinner set of dishes; crocks; vases; cream cans; bedroom wash bowls and pitchers; 1 barbecue set; 1 vacuum cleaner; 1 10" fan; 1 Johnson outboard motor, 5 h.p.; 1 vanity dresser; 1 dresser; 1 china cabinet; 1 Admiral 21 in. T.V.; 2 table radios; 1 Connor Thermo washer.

1 electric iron; Superior rangette; 1 Moffat wood and coal stove; 1 davenport (like new); 1 nassau lounge; 1 hall tree; electric heater; 3 electric toasters; 1 electric percolator (new); 1 set of cannisters (new); 2 boudoir lamps (new); 2 stands; 1 floor lamp; 1 desk lamp; 1 fern stand and light combined; odd dishes; sealers; blankets and bedding; 2 step ladders; shovels; axe; crowbars; emery stone; garden rakes, hoes, etc; 1 hand lawn mower; 2 wheelbarrows; 1 ton scales; family scales; air cooled pump; rubber mats; 1 Peterboro cedar strip boat, with fibre glass bottom, complete with trailer; and many other articles too numerous to mention.

Owner or auctioneers not responsible for any accidents.

TERMS — CASH

BRUCE M. BARKLEY, PROP.

AUCTIONEERS

Hugh Fawcett Mahlon Zeron 25-26c

Auction Sale

ATTENTION FARMERS DEALERS PUBLIC

This is a reminder by the O.D.E.A. (Ottawa District Equipment Auctions). Our third monthly consignment auction sales of farm machinery and equipment will be held:

SATURDAY, OCTOBER 25, 1975

Located at Leo's Livestock Exchange Limited, Highway 31, Greely, Ont. (10 miles south of Ottawa).

Telephone: (613) 821-2634 or 822-1351

Note: OPEN MONDAY TO FRIDAY TILL 6:00 p.m. to receive your equipment. SALE STARTING AT 10:00 a.m. Restaurant on the grounds. TRACTORS SELLING AT 1:30 p.m. EVERYONE WELCOME. 26c

AUCTION SALE SATURDAY, NOV. 1, 1975 at 1 p.m.

At Leo's Livestock Exchange, Hwy. 31 at Ottawa, Ont.

SPRING VALLEY FARMS PRODUCTION SALE

Mack James, Carleton Place, Ontario

Sale of approximately 85 head of registered polled Herefords; 10 young Herd Sires.

AUCTIONEER

John W. Joynt

Catalogues on Request 26c

AUCTION SALE FURNITURE, HOUSEHOLD EFFECTS AND MISCELLANEOUS ARTICLES

On Main St. in the village of Osgoode, Ont., across from Osgoode Public School.

SATURDAY, NOVEMBER 1st commencing 12:30 sharp

Kitchen table, old; B. and W. Television; 4 kitchen chairs, wooden; 2 odd chairs; rocking chair; 2 chairs; love seat with matching arm chairs; buffet with glass doors and mirrors; chrome kitchen set with 4 chairs; Moffatt refrigerator; Moffatt stove; chesterfield and 2 chairs; T.V. table; wicker flower stand; ash trays; pole lamp; table lamps; card table; 3 small tables; chest of drawers; odd dressers; couch; Singer sewing machine, treadle; hall tree; 2 wash stands; iron bed with brass knobs; iron bed; mattresses and springs; wash bowl and pitcher; 2 8-day clocks; 1 large clock; 1 small clock; electric radio; 2 oil lamps, 1 flowered; pictures and frames; old cupboard; victrola; stands; fold leaf table; floor mats; 2 lawn chairs; quantity of linens and bedding; lawn bench; odd dishes and kitchen utensils; 6' ladder; wheelbarrow; shovels, forks, crowbars; 2 50-ft. lengths of plastic garden hose; 25' rubber hose; many other articles.

TERMS OF SALE — CASH

CLARK MURDOCK, PROP.

AUCTIONEERS

Stewart James Carson Hill

821-2784 821-2946 26c

FOR SALE

FOR SALE—To the highest bidder - Unclaimed - Wrecked 1968 Ford Serial: 7B51V140906 Vehicle can be seen from 9 a.m. - 5 p.m. at W.J.L. Boyd and Sons Limited 567 St. Lawrence St., Winchester, Ontario. 26c

FOR SALE—To the highest bidder - Unclaimed - Wrecked - 1966 Chevelle Malibu, Serial: 513637055281. Vehicle can be seen from 9 a.m. - 5 p.m. at W.J.L. Boyd and Sons Limited, 567 St. Lawrence St., Winchester, Ontario. 26c

Freezers For Sale

7-12-18-20-23 - and 26 cu. feet. Immediate Delivery.

W. J. Porteous & Sons Ltd.

Vernon 821-2276

Prescott Heating
- Barn and House Roofing
- Eavestroughs
- Heating Repairs

Clarence Prescott
821-2938

LOUGH'S
WHITE WASHING SERVICE
Free Estimates
A. H. Lough, Prop.
989-5715

Apples
Smyth's Orchard
652-4089
Dundela
Bring Your Own Containers
Open 'Til Dark

ATTENTION FARMERS
We pick up your dead, sick and disabled cows and horses.
This is the largest receiving plant in the region.
7 days a week
FOR PROMPT SERVICE CALL COLLECT TO
HERB LOUCKS
Winchester Ph. 774-5256
or
Machabee Animal Foods Ltd.
Crysler Ph. 987-2818

Does Your Roof Need Repair Or Replacement?
For All Roofing Problems Call
TOM HEAPHY
Roofing Contractor
R.R.1 Winchester
Tel. 774-2001

Sullivan Bros.
GENERAL CONTRACTORS
- AIR COMPRESSOR
- BUILDING MOVING
- SIX DOZERS
- MANURE PILE REMOVAL

Phone Chesterville
448-2332 or
448-2660

We Dare To Be Compared!
New Zealand Lamb Chops
5-lb. Tray Pkg.
79¢ lb.
Prices effective until
October 25
Store Hours
Monday Closed
Tuesday to Saturday
9:00 to 5:00
COUNTRY MEAT MARKET
Bill Marcellus
Dunbar, Ontario
Telephone 448-2123

NOTICE

Re: Final Payment of 1975 Taxes

Please be advised that the final payment of the 1975 taxes for the Village of Winchester is due on November 30, 1975.

Payments can be made at the Clerk's Office, Main Street, or mail to Post Office Box 489, Winchester, Ontario.

Raymond W. Annable
Clerk-Administrator

Parking Notice

RE: SNOW REMOVAL BY-LAW 946

No parking is allowed on village streets in the Village of Winchester from the hours of 12 midnight to 6 a.m., from November 1st to April 30th in any year.

All vehicles parked which hinder the removal of snow shall be towed away at the owner's expense.

This By-law will be strictly enforced

R. W. Annable, *Clerk*
Village of Winchester

Real Estate For Sale

In Winchester close to stores, 3 bedroom home, aluminum siding, separate dining room, large kitchen, carpeting downstairs, town water and sewer. $30,000. SOLD

Near Winchester nearly new 3 bedroom bungalow, living room with fireplace. Separate dining room. Asking $37,500.

In Winchester modern 3 bedroom home, corner lot, 2 fireplaces, playroom, den. Asking $52,500. SOLD

New 2 storey 4 bedroom, 1½ baths, wall to wall carpeting, attached garage. $52,500.

4 Bedroom bungalow in Winchester, beautifully landscaped lot, fireplace, family room. Priced to sell at $48,000.

2 Building lots in Village of Winchester. Asking $9,500. SOLD

W. C. MacDonald & Associates Real Estate Limited

Highway 31, 31 Inn Motel Tel. 774-2106, 9 to 5

Real Estate For Sale

Near Winchester, 25 acre hobby farm with 3 bedroom home, all conveniences, good barn, rolling land, well treed. Asking $45,000.00. SOLD

Four bedroom home, all conveniences, large lot on paved road about 10 miles from Winchester. Only $21,000.00.

In Winchester, nearly new 3 bedroom bungalow, electric heat, fireplace, quality rugs, basement insulated and panelled. Priced at $42,500.00.

Large multi-purpose building with about 5,000 ft. floor space, on ¾ acre lot, on paved road about 35 miles from Ottawa. Only $23,500.00.

Near South Mountain on paved road, 15 acre building site with drilled well, pressure pump, septic system installed. All this for only $17,500.00.

Listings wanted for all types of property

BICCUM McINTOSH
Real Estate Limited
Broker

WINCHESTER, ONTARIO

PHONE 774-2832 EVENINGS 774-3233

BICCUM McINTOSH
Real Estate Limited Broker
General & Life Insurance
—Real Estate—
774-2832 Winchester
989-2157 South Mountain
448-2854 Chesterville

NOTICE

At Ormond General Store . .'. Cec and Isobel are preparing for stock reduction sale. Store will be open Monday to Friday 8 a.m. to 9 p.m., Saturday to 6 p.m.

This course of action is due to health reasons. Your business will be appreciated.

Sale specials will be announced as we progress.

SPECIAL SPECIAL EVERY DAY

Proclamation

Eastern Standard Time

In accordance with a Resolution of Council, I hereby request the citizens of the Village of Winchester to adopt EASTERN STANDARD TIME beginning Saturday, October 25, 1975 at 12 midnight. Set your clocks back.

WALTER SHADBOLT, Reeve
Village of Winchester.

Dated at Winchester this 20th day of October, 1975.

REALTOR
Royal Trust
THE SIGN THAT SELLS
Real Estate Ltd. Ottawa
733-9100 224-3950 746-5940
IRWIN HOLMES 774-2434
CLIVE PEARCE 258-2465

Get into business with a challenge of opportunities and comfortable living quarters included. Restaurant, coffee counter, bowling alleys, billiard room and barber shop rental. All in one block deal - owner anxious - health reasons. A.V. 140 - Call Irwin Holmes 774-2434 or 733-9100.

JUST LISTED — DAIRY FARM

Just outside the Village of Winchester. Will sell with 125 acres, 70 Pure Bred Holsteins and nearly new line of farm equipment, or possible to deal for farm properties only. List No. A.V. 220. Call Irwin Holmes 774-2434 or 733-9100.

WELL MAINTAINED OLDER BRICK HOME

On 5 acres, 4 bedrooms, 2 baths, O.F.A. heat, 18' above ground pool, barn and shed. Tractor and garden equipment all for $55,000. Call Irwin Holmes 774-2434 or 733-9100. SOLD

Older 2 storey Frame Home with 4 bedrooms, bath, O.F.A. heating on lot with 7000 sq. ft. centrally located in Winchester. List A.V. 199. Call Irwin Holmes 774-2434 or 733-9100.

Building lot 100' x 160' just off 31 Highway, severed and surveyed at Winchester Springs. Call Irwin Holmes 774-2434 or 733-9100.

3 other parcels of vacant land - 20 acres, 25 acres and 65 acres. Call Irwin Holmes 774-2434 or 733-9100.

Well drained building lot 200' x 220', fronting on a good road with convenient access to new highway 16. Severence approved, good soil, driveway and culvert installed. Asking $8,500. List W152.

200' x 285' lot, severed and surveyed, just south of Kemptville on the Prescott Road. Good high and dry location. Young trees on the property, access driveway installed. $7,900. List W137.

Choice site 200' x 660' with mature trees, ideal for building, investment or recreation. Located just 3 miles south of Kemptville, convenient to new highway 16. Asking $12,000, with financing available. List W150.

Charming 2 storey 3 bedroom early Ontario home on 8¼ acres, featuring 3 fireplaces, circular staircase, original pine and maple floors, beamed ceilings, 1½ baths, double garage. Completely restored and modernized, a home that must be seen to appreciate its unique character. $95,000. List 1884.

Please call Monday through Saturday, daytime or evenings. Clive Pearce 258-2465 or 224-3950.

REDUCED PRICES ON

Vanities, Kitchen Cupboards, Ceramic Tiles and Mirrors.

PAINT AND WALLPAPER

For the Best Buy anywhere, shop at

METCALFE HOME DECOR

Metcalfe 821-1422

Mountain Township

PUBLIC SKATING

Winchester Community Arena

Thursday Evenings

8:30 - 9:30 Public Skating

9:30 - 10:30 Available Ice Time For Hockey, Broomball, Shinney, etc.

Commencing November 6, 1975

WANTED

Accountant for Public Practice. C.A. Student or C.G.A. Student experienced in Public Practice required for C.A. Firm in Kemptville, Ontario. This is a dynamic career opportunity, with the potential for personal development in a professional atmosphere. Please Contact:

G.H. Ward & Partners
215 Van Buren Street
P.O. Box 880
Kemptville, Ontario
258-3382

Attention Farmers

With Free Stall Barns

A uniloader rental is ideal for replacing sand in free stall barns. Cost of a CASE 1816 is $95.00 a day for machine and operator, plus float fee.

for details contact

Larry Berry - 774-2341

UNILOADER RENTAL

Invitation To Tender

Winchester District Memorial Hospital

Winchester, Ontario

SEALED TENDERS, clearly marked as to contents, are invited for the following commodities and services. Quantities stated are average (estimated) consumptions and they may vary and are dependent upon percentage occupancy rates incurred during the year.

(a) FIRST QUALITY BREAD, 24 oz. loaf, white or brown, sliced and wrapped, regular and saltless, 8,000 loaves.
Other baking products, rolls, etc. as required.

(b) MILK, pasteurized and homogenized, 12,000 quarts in cartons, plus 10,000 quarts in bulk for use in Arnett dispensers and skim milk 1,500 quarts.

(consideration of this part of the tender will be based on total cost of the individual items in section "c" and on the basis of a 5-day delivery schedule)

Period of supply for the above commodities will be for 12 months from January 1, 1976, and all bids are to be based on delivery at the hospital.

(c) SNOWPLOWING - hourly rates only should be quoted. Further details as to the scope of the work involved, insurance requirements, etc. may be obtained from the undersigned at the hospital.

CLOSING DATE FOR TENDERS WILL BE FOUR P.M. FRIDAY, NOVEMBER 7, 1975.

LOWEST OR ANY BID NOT NECESSARILY ACCEPTED.

The Administrator,
Winchester District
Memorial Hospital,
Winchester, Ontario

Gerry's Construction

General Contractor

Specializing In . . .

Homes, Milk Houses, Garages, Siding

Also Renovations

Agent For Berg Barn Equipment

Free Estimate South Mountain

Gerald St. Pierre 989-5647



Ottawa Valley Tours

DAYTONA BEACH, FLORIDA — 16-Day Scenic Tour	
(Kentucky Blue Grass) Nov. 1-16	$275
CLEARWATER BEACH, FLORIDA — 16-Day Tours	
Nov. 8-23, Nov. 29-Dec. 14	$280
DAYTONA BEACH [Florida] —	
Jan. 3-25 (23-Day Tour)	$335
Jan. 3-Feb. 13 (42-Day Tour)	$499
Jan. 24-Feb. 14 (22-Day Tour)	$345
Feb. 14-29 (16-Day Tour)	$285
Feb. 14-Mar. 7 (23-Day Tour)	$355
CLEARWATER BEACH [Florida]	
Jan. 10-Feb. 1 (23-Day Tour)	$380
Jan. 10-Feb. 8 (30-Day Tour)	$495
Feb. 7-29 (23-Day Tour)	$395
Feb. 21-Mar. 7 (16-Day Tour)	$295
Feb. 28-Mar. 14 (16-Day Tour)	$295
NEW ORLEANS & DAYTONA BEACH	
Mar. 6 to Mar. 28, 23 Day Tour	$395

TOURS INCLUDE Bus Transportation and Accommodations
For Further Information Write or Phone
Robert J. McDonell, 141 General Ave., Ottawa, Ont., K1Z 7W9, 728-3360
Howard V. Sheridan, 68 Tower Road, Ottawa, Ont., K2G 2E9, 224-8104

Director of Nursing

An opportunity exists for an energetic, experienced Nurse Administrator in a fully accredited 130 bed general hospital, including a 35-bed chronic unit with an active rehabilitation program.

Reporting to the Administrator, the Director of Nursing will participate in the development of programs and policies for the provision of optimum patient care, the on-going review of treatment methods and the recruitment of necessary staff.

The hospital serves a district population of approximately 26,000 and is centrally located in the Village of Winchester (population 1,800) with convenient access to major centres such as Ottawa, Montreal and Toronto.

Applicants must have registration as a nurse in Ontario and satisfactory completion of, or be presently enrolled in, a recognized post-graduate course in nursing science or administration. An attractive salary and fringe benefits package is available to qualified applicants.

Please send application and resume, including date available to:
Administrator
Winchester District Memorial Hospital
Winchester, Ontario
K0C 2K0

Discovering Canadiana

The Continuing Education Department presents the first in a series of lectures on Canadiana. Topics to be covered in the series include: local history, early Canadian furniture, glass, pottery, iron, preserving Canada's heritage, etc. This series will be of interest to lovers and collectors of antiques and those interested in the preservation of Canada's cultural and historical heritage.

THE FIRST LECTURE
DUNDAS COUNTY — GLIMPSES OLD AND NEW

Lecture and slide presentation by Mr. and Mrs. Douglas Hunter of Morewood. Mr. and Mrs. Hunter will trace the growth of social, political and transportation systems in Dundas County. They will explain the origin of town names and outline commercial development. The lecture will give the audience a glimpse of almost 200 years of local history.

WEDNESDAY, OCTOBER 29
7:30 p.m.
NORTH DUNDAS DISTRICT HIGH SCHOOL

Admission: $1.00 Open to the general public

Windmill Point
Cornwall, Ontario
K6H 4Z1
(613) 933-6080
Cornwall Campus

ST. LAWRENCE COLLEGE SAINT-LAURENT



OTACO PLOW POINTS for most popular plows

R.H. Beckstead

I.H. parts, chain saws, etc.
Williamsburg, Ontario
535-2103

CARKNERS' COLLISION REPAIR (Hallville)

Quality Work At The Right Price

Complete Collision Repair
& Painting
1 Mile East Of Hallville
Proprietors

Garry & Dennis *Tel. 989-2800*
Box 273, Winchester *[Call Collect]*

R.O. ALUMINUM

Per: Richard Lafrance

Siding, Doors, Awnings, and Windows

Ph. 821-1854

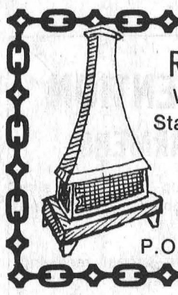

Ron Freeland Fireplaces
Welk-um Fireplaces — Sur-Fire
Starfire Bonnechere Stove
Small Box Stove - Firewood
Square A Insulated Chimney
WINCHESTER, ONTARIO
Show Room 494 York Street
P.O. Box 55 Tel. (613) 774-2845

Drywall Installation and Plastering

Also specializing in sprayed and swirled ceilings

Contact: **Brian Savage Winchester**
Ph. 774-2242

If you want any information concerning Funeral Service

Please phone Collect

James Purcell Funeral Home

Spencerville, Ontario. - Tel .658-3123

Upper Canada Motor Sales Ltd.

Morrisburg, Ontario

Your Chev-Olds, GM Dealer

"See Us For A Deal"

Phone GM 543-2925

CANADIAN CITIZENSHIP

ENQUIRIES APPLICATIONS

A Citizenship Officer will be present to take applications and answer enquiries

At The Canada Immigration Centre

Room 211
Post Office Building
Corner 2nd St. and Sydney
Cornwall, Ontario

on every first and third Tuesday of each month as of Tuesday, October 21, 1975

Office Hours — 9 a.m. to 4:30 p.m.

Information may be obtained at:

The Court Of Canadian Citizenship

150 Kent St., Room 900 Ottawa, Ontario Telephone: 992-4485

Final Tribute Paid Gordon E. "Buck" Coons

Gordon E. (Buck) Coons, a well known and highly respected Winchester resident died suddenly at his home on October 15th. He was 57. A life-long area resident, the late Mr. Coons was keenly interested in all sports activities and during his years as an active competitor he played goal in the old Winchester Town League.

But as well as being an ardent sports promoter he was also keenly interested in all aspects of community life and a willing worker on all village and area projects.

Born at Winchester, a son of the late Finlay Alfred Coons and his wife, the former Mabel Barclay, he received his education at local schools. As a youth he worked with his father who was, at that time manager of the Bessin complex at the town's main corner. Enlisting with the Armed Forces at the outbreak of World War II he served both at home and overseas, and following hostilities returned home where he began what was to be a lengthy career with W.J.L. Boyd & Sons Ltd.

A member of the Royal Canadian Legion he was also a dedicated member of both the Masonic Lodge and the Eastern Star.

"Buck" Coons will be fondly remembered by a host of friends, not only in Winchester, but throughout the entire Ottawa Valley.

Besides his widow, the former Helen Rose Warner, the late Mr. Coons is survived by one son and one daughter: Gordon F. of Smiths Falls and Judy, wife of Dr. F.R. Southcott, Montreal. Two grandchildren, David and Sean Coons also survive, as well as two sisters, Madge and Mrs. James R. Lennox (Marion), both of Winchester. He was predeceased by one brother, Walter.

A member of Winchester United Church the funeral service at Vice and Craig Ltd. Funeral Home, Winchester, was conducted by Rev. Myron Maxted at 2:00 p.m. on October 17th.

Pall bearers were William Tripp, Charles Anderson, Reg. Gibson, Clarence Morgan, Cliff Scott and Al Werthner.

Interment was at Maple Ridge Cemetery.

Mrs. Albert Scrivens Dies In Winchester Hospital

Mrs. Albert Scrivens, the former Florence Emma Blair, died at Winchester District Memorial Hospital on October 19th following a short illness. She was in her 77th year.

Born at Metcalfe, a daughter of the late Mr. and Mrs. John Wilson Blair, she received her education at area schools. In 1923, at Metcalfe, she married Mr. Scrivens and the couple operated their Metcalfe area farm until retirement a few years ago when they moved into a new home on Scrivens Drive, two miles west of the Village.

Always keenly interested in both church and community endeavours, she was an active member of Metcalfe United Church, as well as several community-oriented organizations. The late Mrs. Scrivens was a Life Member of the W.I. Besides her husband she is survived by one son, Howard and two grandchildren, Mrs. Douglas Merkley (Charlotte) and Mark, all of Metcalfe. Three brothers, Wilson, Wallace and Rev. Harold Blair predeceased their sister.

The funeral service at Vice and Craig Ltd. Funeral Home, Metcalfe, was conducted by Rev. R. Cooper, assisted by Rev. Code of Pembroke, at 2:00 p.m. on October 21st.

Pall bearers were Carman Blair, Don Morris, Henry James, Mervin Jeacle, Stuart Jeacle and Dave Ireland.

Interment was at Metcalfe Union Cemetery.

News Briefs

Flag Stealing Irks Residents

Members of North Russell Womens Institute last week flew their flag at half mast as a mark of respect for two of the area's pioneers who had died during the week.

The flag floated gently in the autumn breeze for only a few hours before someone tore it from its mooring at the Institute Home.

One long-time Russell area resident, Robert E. Morrice, spoke for all when informed of the ruthless theft.

"It makes one wonder", he said, "how sick and mentally depraved our present society really is."

Participate At Services

On Sunday, October 12, a Thanksgiving service was held in the Morewood Presbyterian Church to celebrate their Centennial Anniversary.

The Youth Group, under the leadership of Mrs. Isobel Woodridge, participated and provided a luncheon following the service.

Particular mention should be made of the beautifully decorated cakes in tribute to the Centennial Anniversary. The efforts of all was most appreciated.

Historical Society Meets Friday

Members of Osgoode Township Historical Society will hold their regular meeting as scheduled on Friday afternoon at their Vernon headquarters.

The group last week enjoyed a trip to Kenmore where they toured many historic sites and later visited the farm of John Loney.

A representative of the Ontario Museum and Historical Society will be visiting the township museum next Tuesday.

Gay Nineties Enjoy Movies

Members of the Senior Citizens Gay Nineties Club of Vernon and their friends were entertained by movies on October 17, presented by Mrs. Ken Quaile of Vernon.

Mrs. Quaile, along with her husband, mother, father and grandmother toured England last April. The movies were most educational and interesting. There was also a short programme which was highlighted by a reading by Mel Tomkins of Greely. Mrs. Quaile was introduced by her mother, Daisy Robinson and thanked by Katie Brunton. Lunch was served by the ladies at close of the evening.

The next important event will be on November 7th at 2.30 p.m. when members will be observing Remembrance Day. The service will be in the Anglican Church in Vernon, and Rev. E. Foote OBE., BA., DD.

Keith Wagner's

Backhoe Service

Excavating & Contracting
Water & Sewage
Installation

774-3848

For Your Next Dance

"Funk 'N Rock Boogie Woogie Band"

Specialist In
Old Rock and Roll

Phone 989-2899

Dairy Farmers

TAKE NOTE!

Keep Your Milk Quota Up To Date
We have Local and Western Ontario Holstein Cows and Heifers for sale. Purebred and Grade. Close and Fresh.

774-2044

Hitsman Bros.

Winchester

New Fire Station Officially Opened At Metcalfe

Osgoode Township Reeve Dr. W.A. Taylor broke with tradition for the second time this fall when called upon to officially open the new Fire Station at Metcalfe.

Only a few weeks ago the ingenious Doctor declared the new Lions' sponsored Medical-Dental Centre officially open by severing the ribbon with a scalpel.

Last Saturday afternoon he used a fireman's axe.

The reeve, who spoke briefly to the large crowd assembled, praised the efforts of the volunteer fire fighters and their Chief Peter Griffin. "Not only are they exceptionally talented volunteer firemen", he said, "but they are masters of many other crafts as well."

Dr. Taylor was referring to the fact the former Township Garage had been transformed into a modern Fire Station as a result of almost endless hours of free labour by the volunteers themselves.

The huge structure now houses the pumper, tanker, emergency van and at the same time provides ample space for a meeting room and a well equipped office for the Chief.

Located at the east end of Metcalfe Village the unit serves the eastern half of the township and at the same time, through association with Mutual Aid, works closely with all neighbouring departments.

Chief Griffin also had words of praise for his men and told ratepayers it was doubtful if any other municipality in Ontario could boast of 23 more dedicated young men.

Chief Griffin is ably assisted by his Deputy Tom McAuley; Platoon Chief Reg Dowser and three Captains, Terry Bishop, Beric Roberts and Ron Dennison.

All members of Township Council were present for the very special occasion and other distinguished representatives included Grenville-Carleton M.P. Walter Baker; Regional Chairman Dennis Cooligan and Rideau Township Mayor Dr. William Tupper.

Reeve Taylor is shown deftly swinging a fireman's axe which not only tore the ribbon apart but also severed a wire, which in turn, sounded the alarm bells. Those present were surprised when, along with the regular alarm, the old Public School bell mounted overhead rang out loud and clear just as it had, for generations, summoned pupils to classrooms.



Pictured with the Doctor are, left to right: Councillor Fred Alexander; Regional Chairman Dennis Cooligan; Councillor Albert McKeown; Grenville-Carleton M.P. Walter Baker; Ontario Fire Marshall Norm Vine; Fire Chief Griffin; Councillor Phil McEvoy; Rideau Township Mayor Dr. Tupper and Councillor Albert Bouwers.

An exterior view of the Station, known as Osgoode Fire Station No. '1', is also shown with equipment ready to move at a moment's notice.

Staff Photos - Rowan



100 Club Entertains Pee Wees

Winchester 100 Club entertained their Pee Wee ball team at their last regular meeting.

Centurians sponsor the young ball team in the local town Pee Wee League each year. Last year the team won the league pennant and this season were runners-up to the Firemen. To show their appreciation to the youngsters 100 Club members treated the players and their fathers to supper and an interesting talk and pictures by Chris Doyle. Chris, member of Winchester's Scout Troop, was a Canadian representative at the International Jamboree held this year in Norway.

Next regular meeting is slated for November 20th with the annual Ladies Night tentively scheduled for November 29th. The annual affair will be held at the Community Center Hall and feature a dinner and dance.

Final details for Ladies Night will appear at a later date.

Hawks Gun Down Opposition

(By Al Van Bridger)

Winchester's Junior "B" Hawks wound-up their '75-76 exhibition schedule Friday when they hammered the Metcalfe Jets 13-3.

An impressive win like this could not have come at a better time with the regular season about to start (Oct. 24th here against Cardinal) and after dropping two previous encounters to Spencerville and Kemptville. Needless to say the 330 fans who attended the pre-season encounter enjoyed every minute of the lop-sided affair. Winchester supporters have waited years for such an outcome.

But this is where a few things have to be brought to light. The Metcalfe team this season has very few experienced players and so far has had to go with a squad of under-sized ex-midget players, a fact which is going to make it a very long season for Metcalfe fans, unless of course they can do some recruiting before it is too late.

On the Winchester side of things, coach Armstrong has to be pleased to see his charges score so many goals, despite losing key players through injury and penalty. Hawks kept scoring long after the game was decided and showed some sharp passing around the goal area. To look down the Winchester roster there is only the possibility of one player who has not played at least one Junior "B" game before this season. So at this time the season looks bright but it will take an honest team effort to make this a championship year.

Blue Line Bits . . .

Jeff O'Neil and John Kleinswormink each scored a hat trick in Friday's game. O'Neil showed great hussle and shows signs of making this his best season since joining the Hawks. Kleinswormink is a good two way defence man and is strong going either way. John was missed greatly by the Hawks last season when he left to play hockey in Holland. His return should give the team a lift as he was their top scorer two years ago.

Tom Kirkwood, Karl McRoberts, Peter Nooyen each notched two and "small" Doug Crowder scored the prettiest goal of the game when he went around two Jets defenders and fired the puck to the opposite corner.

Tom Kirkwood enjoyed a very productive evening picking up three assists to go along with his two goals. New-comer Peter Nooyen also had three helpers.

Scoring Statistics

FIRST PERIOD

1. Metcalfe - Carl Carson - S. Vstianyk 16.56
2. Winchester - T. Kirkwood - McLean, K. McRoberts...13.42
3. Metcalfe - C. Earler - S. Brown 11.36
4. Winchester - J. O'Neil - P. Nooyen 0.50

SECOND PERIOD

5. Winchester - T. Kirkwood - R. Drew 18.32
6. Winchester - P. Nooyen - J. O'Neil, Kleinswormink ...17.20
7. Winchester - J. Kleinswormink - (Unassisted) 16.51
8. Winchester - J. Kleinswormink - T. Kirkwood 12.06
9. Winchester - P. Nooyen - D. Richards.....9.10
10. Winchester - Karl McRoberts - Kirkwood, L. McLean 7.40
11. Winchester - Doug Crowder - L. Moore 1.26

THIRD PERIOD

12. Winchester - J. Kleinswormink - T. Kirkwood 13.12
13. Winchester - J. O'Neil - Nooyen, Drew 11.04
14. Winchester - J. O'Neil - Jordan, Timmins 9.04
15. Metcalfe - Gord McNaughton - Isnor 4.35
16. Winchester - Karl McRoberts - Jordan, Nooyen.....0.05

Len McLean, Randy Drew, and Shane Jordan all had two assists.

Keith McRoberts was carried from the ice but suffered only a sprain to the ankle and could possibly see action in Friday's opener.

Goalies Rick Sproule and Steve "Bear" Johnson shared the goaltending duties and both turned in steady performances.

Bruce Eadie, Lloyd Fawcett, and Dave Richards all were ejected as being aggressors in fights. Hawks also were assested 6 minors, 4-5 minute fighting penalties by referee Gord MacMillan.

Do not forget "Meet The Hawks" this Friday night as the Hawks open the '75-'76 season against the Cardinal Broncos.

Ault's Team Wins Labatt's Tournament

Ault Foods hockey team captured the second annual Labatt's Hockey Tournament held October 11 and 12 in Penetanguishene Ontario.

This tournament sponsored by Labatt's is open to hockey teams comprised of employees of different companies making up the parent firm. Last year the first tournament was held in London, Ontario and if the necessary arrangements can be completed the third annual affair may be held here in Winchester.

On Saturday in their first game Ault's defeated London Brewery 4-2. In their second encounter they edged Montreal Ogilvie 4-3 to reach the final. Ault's picked up the championship cup in the final when they posted a 5-4 score over a strong Toronto Ogilvie Division squad.

That championship cup was not the only award the Winchester based team picked up. Allan Duncan, one of the three outside players picked up for the tourney, was named the tournament's Most Valuable Player. Allan is the son of Erwin Duncan of Vernon, who's one half of the famous hockey playing Duncan twins of Inkerman Rocket fame, and attends university at Potsdam, N.Y.

It took a strong effort from the local lads to win this competition as many of the other teams competing are made up of very large companies with a greater choice of talent. With the exception of the three outsiders each team is allowed to place on their roster, this team is made up of all local talent, many who keep in shape playing in local Men's League.

KELLY, KELLY & MANTHORP
Barristers, Solicitors, Notaries
wish to announce the opening of a
LAW OFFICE
at the
Oddfellows Hall, Osgoode, Ontario
Hours: Mondays – 1:00 to 5:00 p.m.
Wednesdays – 1:00 to 5:00 p.m.
Commencing Monday, October 27, 1975.

Rock On!
This Friday and Saturday with
Benjamin
Fully Licensed
Dining Room
Receptions
Banquets
Meetings
Weddings
Reserve now for Christmas & New Year's
At The PIONEER HOTEL Williamsburg

Meet The Hawks Night
CARDINAL BRONCOS
versus
WINCHESTER HAWKS
St. Lawrence Jr. B. League Opener
Friday, October 24th
OPENING CEREMONIES INCLUDE:
Dedication of Plexi Glass by Winchester and District Women's Auxiliary.
Introduction of Teams.
Official Face-off Ceremonies.
Hawks Den will open after 1st Period. Continuous Organ Music beginning at 8 p.m. compliments of Fawcett Conn Organs. Dancing following the game.
Adults $1.50 Students $1.00
Children 50¢
WINCHESTER ARENA AT 8 P.M.

BOXING
Seaway District High School Iroquois
Thurs. Nov. 6
at 8 p.m.
MAIN EVENT - 10 ROUNDS
Dave Hilton
Jr. Middleweight Champion Of Canada
vs.
Paul Osburn
of Boston
SEMI-FINAL
Josie Martineze
of Montreal
vs.
Charles Revera
of Boston
SPECIAL 3 ROUNDS
Terry Ferguson of Morrisburg
vs.
Massena Boxer
Jimmy Whelan of Morrisburg
vs.
Massena Boxer
Neil Cameron of Morrisburg
vs.
Massena Boxer
PLUS 3 OTHER GREAT BOUTS
Tickets Available From
Dave Hollingshead 774-3136

EDSEL
BYERS FARM EQUIPMENT
Located at Hwy. 43, Rae Road (1 mile East of Four Corners)
Winchester 774-3917

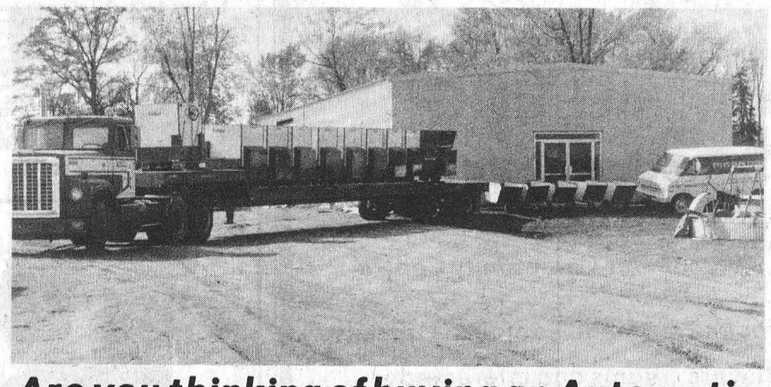

Are you thinking of buying an Automatic Feed Cart? Compare Our Prices.
See all 5 models on display in our showroom
Martin Barkley, Partsman, will supply you with all Jamesway, Jutras and Uebler prices and parts. John Leduc, Route Truck Salesman, available for your convenience. (Solid State Fencers) (Cow Trainers) (Water Bowls) (Milk Replacer)

WE'VE GOT THE 47M.P.G. DATSUN B210
ON DISPLAY
TEST DRIVE IT TODAY!
PHONE: 448-2488



THE DATSUN SPIRIT . . . FEEL IT
BOGART MOTOR SALES LTD.
448-2488 —CHESTERVILLE

Leisure Lines . . .

By Frank Morgan

THE PLIGHT OF THE JUVENILES
Minor hockey got underway at the arena and from eight in the morning the place was hopping with teams and coaches coming and going all day. Kids were playing hockey once more and enjoying it. It was also evident that the boys who give up their time for an hour or two to help these youngsters every Saturday were enjoying themselves too, because there is a tremendous feeling of self gratification to one's self when you know that your investment in time is being rewarded with a "thanks coach" or just a smile from a young defenceman or goalie. BUT there were a group of boys who did not get playing hockey this week and may not get hockey this winter. They are the JUVENILES and they need a coach and a convenor. Yes these are the same young men who you say should find something better to do than just sit around the corner doing nothing. Well they have paid their registration and would like to play some hockey. HOW ABOUT SOME HELP FROM YOU?

WHAT ARE THE DUTIES OF A COACH AND A CONVENOR?
A convenor represents the team at any meetings and makes sure that the cards are signed and that the names of the boys are turned over for insurance coverage etc. The convenor would also be responsible for arranging details with the coach for tournaments etc. REQUIREMENTS: Should be someone who is interested in the welfare of boys and would be required to give about ten to twenty hours of your time for the entire season. This job is open to a male or female. How about you? Coach should be interested in boys and have a good knowledge of hockey. He would find it beneficial to be able to lace on the skates and participate. As coach you would be out with the team from 7 to 9 on Sundays and from 5:30 to 6:30 on Friday evenings. This time could be adjusted if necessary.

PLEASE CONSIDER THIS WORTHWHILE INVESTMENT, THE BOYS NEED YOUR HELP

THE BIGGEST AND NOW THE BEST
Now don't get me wrong, we always felt that AULTS products were the best but now it's hats off to their hockey team who won the whole shooting match at last week's tournament when they defeated a strong team from Toronto Ogilvies by a 5 to 4 squeaker. Understand there were some players named DUNCAN, CROWDER, CARKNER etc, that were letting their presence be known. Now where have I heard those names before?

LEVEL TWO CLINIC THIS SATURDAY
Chesterville arena will be the host for this Saturday's referees clinic for all qualified for level two. Please contact ELZEON RAISTRICK for further details.

SKATE TO THE CONN ORGAN SUNDAY OCT. 26 FROM 2 TILL 4
One of the great afternoons last year at the carnival was the skating to the rythmn of FAWCETTS CONN ORGAN so this SUNDAY afternoon we have engaged ROB to play for your skating enjoyment. Admission for this event will be $1.00 for students and fifty cents for children. Time will be reserved for adult only skating. THIS IS A GREAT AFTERNOON OF FAMILY TOGETHERNESS AND ENJOYMENT, WHY NOT JOIN US?

HAWKS HOST CARDINAL BRONCOS FOR LEAGUE OPENER FRI. NIGHT
A much improved HAWKS CLUB will provide the excitement when the local Jrs. open this year's season. There will be opening ceremonies, organ music and sounds, bar and dance. Admission to the game is $1.50 adults, $1.00 students, 50 cent kids. For those going upstairs for the dance there will be a 50 cent charge. SEE YOU THERE AT GAME ONE OF "THE YEAR OF THE HAWKS."

Urge Use Of Mouth Guards

Many young people playing minor sports, particularly hockey, are still wearing mouth and face guards that do not provide the best protection now available against dental injuries, according to a spokesman for the Ontario Dental Association (ODA).

"The flexible plastic mouthguards generally being used by youngsters are sometimes ineffective because they can be knocked out of position during play, leaving the mouth totally unprotected," says Dr. Allan Winnick, chairman of the ODA's sub-committee on Sports Dentistry.

Dr. Winnick said the ODA has just published a brochure recommending rigid external mouthguards - similar to equipment worn by football players - which stay in their protective position during play, when properly attached to a snug-fitting helmet.

"We're also recommending the use of fitted internal mouthguards, like the ones boxers wear. Worn together, proper internal and external mouthguards provide the most effective protection now available against injuries to the mouth and teeth," he said.

Dr. Winnick cited recent medical studies which have shown that the mouth is the most commonly injured area of the body in minor sports.

"People sometimes forget that injuries to the teeth can cause permanent problems. Missing permanent teeth won't grow back in, and injured ones will not heal. Even if the damage is to primary (baby) teeth, the result may be improper growth or spacing of subsequent teeth.

"The best approach is to prevent dental injuries before they can happen, and we believe the proper use of recommended fixed external and fitted internal mouthguards is the best way to reduce significantly the damage sustained by young players," he said.

Dr. Winnick urged parents to work together with local minor league officials to ensure that the use of proper protective equipment becomes mandatory in each local minor sports league.

Wesleyan Church
Winchester, Ontario
Minister:
Rev. Charles Jackson
Assistant: Thurland Brown
HOURS OF SERVICE
Sunday School 9:45 a.m.
Morning Worship 11:00 a.m.
Evening Service 7:30 P.M.
C.Y.C. - Monday - 7:00 p.m.
Prayer and Bible Study
Wednesday - 7:45 p.m.
Youth Meeting
Wednesday - 7:30 p.m.
We Extend A Welcome To All

South Mountain Bowlers Score In High 500's

(Oct. 13)
Ladies High Scores: Verna Simzer, 550 - 207; Barb Van Bridger, 548 - 215; Shirley Belanger, 544; Nancy Ace, 499 - 219; Debbie St. Pierre, 493; Betty Puddy, 488; Joyce Francis, 478; Ethel Sheldon, 464; Wendy Ace, 454; Joanne Scott, 454.

Men's High Scores: Walter Patterson, 698 - 303; Mike Grue, 684 - 292; Lyle Simzer, 681 - 249; Roger Francis, 669 - 260; Dennis Puddy, 659 - 263; Wally Ace, 586; Tim Puddy, 584; Dwayne Wyatt, 574; Gord Richardson, 572; Mac Graham, 562.

(Oct. 14)
Ladies' High Scores: Anita Plante, 734 - 278; Peggy Blaney, 613 - 288; Elizabeth Baird, 603 - 264; Shirley Wallace, 587 - 217; Anne Berube, 558; Ann Watson, 530 - 205; Irene St. Pierre, 530; Penny Prescott, 494; Judy Hess, 474; Lois Conley, 454; Eleanor Charlebois, 451.

Men's High Scores: Glen Hess, 696 - 251; Rick Berube, 672 - 261; Richard Grant, 553.

Police Outline Basic Hunting, Gun Control Laws

The Ontario Provincial Police, aware that many from the area will be taking an active part in hunting expeditions this fall, urges more serious thought be given to safety.

The following has been released to the media by Fred R. Blucher, Chief Inspector, Director, Community Services Branch of the O.P.P.

Once again hunting season is here. The Community Services Branch of the Ontario Provincial Police remind you that there are several basic gun-handling rules.

Hunting accidents claim about 125 lives each year, usually because the most simple rules have been broken.

What can you do?
—Never consume alcohol before, or during a hunt.
—Know the identifying features of the game you intend to hunt.
—Never shoot in the direction of buildings or livestock.
You cannot depend on the common sense of the hunter beside you — wear bright orange.
The handling of firearms requires great care.
—Always handle a gun as if it were loaded.
—Never climb a tree or fence with a loaded firearm.
—Always carry your gun so that you can control the direction of the muzzle.
—Unattended firearms should always be unloaded.

Few hunting deaths are accidents - they are usually caused by negligence - criminal negligence. So keep crime prevention in mind. The Criminal Code provides a stiff penalty for this offence. Don't be at either end of an "accident," use these common sense measures and enjoy a safe hunting trip.

Recreation Association Begins New Season

Ormond's very active recreation Association has secured their ice-time at Winchester for their up-coming winter schedule of events.

Association members will take over the ice in Winchester every Tuesday night beginning November 4th from 7:30 p.m. to 8:30 p.m.

On the first Tuesday of every month Broomball will be featured, second Tuesday everyone from Ormond and area will be able to enjoy public skating, the third Tuesday of the month will be open for Adult Hockey and the last Tuesday public skating returns.

Association members recently combined business and pleasure when they met at Monast's Lanes in Chesterville. Over seventy-five enthusiastic people enjoyed the evening of bowling and fellowship.

President Lyle Skuce says that there will be an important meeting Thursday, November 13th in the Ormond Church at eight o'clock. At this time the 1976 slate of officers will be elected and the ambitious winter programme will be finalized.

All Association members are asked to attend this very important meeting. In fact anyone in the Ormond area who is interested in the Association is welcome to attend.

WINCHESTER THEATRE

Thurs., Fri., Sat.,
October 23-24-25
"POSSE"
Kirk Douglas and Bruce Dern.
A fast moving western.
Adult

Mon., Tues.
October 27-28
"ONCE IS NOT ENOUGH"
Kirk Douglas, Alexis Smith and David Jansen.
ADMITTANCE RESTRICTED TO PERSONS 18 YEARS OF AGE OR OVER

Wed., Thurs., Fri. Sat.
October 29-30-31, Nov. 1
"AIRPORT 1975"
Charlton Heston and Karen Black. Another big picture that is a bargain at our prices.
Adult

Metcalfe Recreational Association
Announces Registration For

Figure Skating
21 Weeks
FEE: $20 for first child
$18 for each additional child
Skating Professional Miss Janet Machin would appreciate an adult class.
For Further Information
Phone P. Stachon
821-2201

Jazz & Tap Dancing
FEE: $15 for first child
$10 for each additional child
GIRLS' RINGETTE
FEE: $18 for first child
$15 for each additional child
For Further Information
Phone S. Hovdestad
821-1617

Saturday, October 18
10 a.m. - 12 noon
Metcalfe Community Centre

THE WESLEYAN CHURCH
Winchester, Ontario
REV. C.M.A. JACKSON, Pastor
THURLAND BROWN, Assistant

Revival Services
OCTOBER 16 - 26
7:45 each evening
except Saturday
Sun., 11 a.m. & 7:30 p.m.



REV. JOE PATTERSON
Evangelist
Music by
REV. & MRS. PATTERSON
& Local Talent

What do sportsmen, trail breakers and adventurous family riders have in common?



The Yamaha GP440.

All of these people want a machine that lets them enjoy more of the trail by concentrating less on the machine. So we engineered the GP440 to take on rugged snow conditions and riding habits and then made operation and handling as straightforward, dependable and safe as possible. Performance is superb. Add to it Yamaha's top warranty and reputation for quality and you've got the best all round sled on the market. Come in and see the versatile GP440 soon.

DON WEEGAR SALES
MOREWOOD
448-2644

Yamaha 76
We're building a future...today

BROOMBALL MEETING
Thursday, October 23
8:00 p.m.
Winchester Community Centre

for all Broomball Captains, Officials, Players, Teams and interested persons, in order to establish the forming of the 1975/76 Winchester Broomball League.

Interested Teams and Players are urged to attend.

ANY ROOM MAY BE PURCHASED SEPERATELY

FURNITURE for
3 ROOMS
$699
Easy Terms Available
Mel Vice's
Vice Furniture
Winchester 774-2800
Less than $25.00 per month with no down payment

Here's what you get!
LIVING ROOM Davenport, Chair, Coffee Table - 2 End Tables 2 Lamps
BEDROOM 6 Drawer Dresser Mirror, Chest, Panel Bed
DINETTE Table & 4 Chairs



FREE STORAGE — FREE DELIVERY

Final Week Of
Store Wide Oktoberfest Sale
At The Barn
Sale Ends October 29th

This Weekend Only **All Men's Full Cut Dress Pants** ***now*** **$15**
size 36 to 50 from $17.95 to $21.95



Just arrived 215 new
Leisure Suits *from "Conquest"*
Men!!
The new Velour Sweater for men is IN! Round neck, V neck, zipper front with pockets. They're smart, they're new, they're casual.

A Real Harvest Of Values

All Ladies
Miss Petite Slacks
size 5 to 15
Slacks
reg. $18.98 to $21.98
now $15



Ladies
A new group of MIX and MATCH jackets, vests, slacks and blouses are in from 3rd Dimension and Pantman. Select your own size and get a real fit!

Enter the Clothing Barn's
GREAT ESCAPE DRAW
Escape the Canadian Winter for 7 carefree nights in the Sunny Bahamas. Win a trip for two on a "Sunflight" Jet to exciting Freeport in the Bahamas. Relax for 7 days at the luxurious Lacayan Harbour Inn. Trip includes return air transportation from Ottawa, Montreal or Toronto, transfers to and from hotel and accomodation for two for seven nights. Trip must be taken by Sept. 1, 1976. 1 FREE TICKET just for dropping in and 1 FREE TICKET with every dollar purchase of dry goods.
DRAW TO BE MADE DEC. 24, 1975
FURTHER DETAILS AT THE BARN
Arrangements by Thom Travel Agency, Morrisburg

THE CLOTHING Barn

CLOSED .....All Day On Mondays
Tuesday, Wednesday, Thursday .....9 to 8
Friday .....9 to 9
Saturday .....9 to 6
Sunday .....10 to 4

Tel. 543-2744
Hwy. 31, 2 mi. North of Morrisburg
Remember to ask for your Cashex card.

Editorials

...the way we see it

Hanging Is Murder, Too

It would be a naive politician who, today, can approach the issue of the abolition of capital punishment without some trepidation. But, sooner or later it must be faced and our leaders must give us some guidance.

Police chiefs, law enforcement associations, municipal politicians and private citizens are demanding the return of the noose or some other form of execution for murder. Whether it be for the murder of policemen and prison guards, premeditated murder, murder by insane persons or simple crimes of passion, there seems to be a vocal and substantial section of society that believes capital punishment is the only suitable way of dealing with murder.

The reams of statistics, the endless studies by competent authorities and the clear pronouncements by many church leaders that hanging is no deterrent for murderers and merely brutalizes society seems to have little effect on people who are engulfed in revulsion when they hear of a particularly senseless or brutal crime inflicted on some innocent child.

All society is afflicted with horror at such crimes. The perpetrators must be dealt with but to eradicate them is simply an act of social revenge. Our laws could be toughened up sufficiently to ensure that no convicted murderer would be released until it is certain he will not repeat the act.

But death, by whatever means and let us be clear there is no "humane" way of execution, is morally indefensible. Forgiveness, compassion, rehabilitation are part of the moral fibre of our society at its best, and these instances must not be blunted in the first waves of emotion.

Those who suggest that capital punishment is a deterrent must be prepared to return to public executions and put them in prime family hour TV viewing. That would no doubt be the fastest way to ensure this barbaric method of punishment is forever eliminated.

The irrevocable act of hanging on the part of society — all of us — precludes any chance to study and remedy the causes of these crimes. It strikes at the very sanctity of human life that our Judeao-Christian heritage so cherishes.

Surely we can find more humane, effective and just ways of seeing that threats to our life and liberty are dealt with, than by hanging people.

Dress Up And Live

Parents, you can help your child have a safer Halloween this year by following some advice on seeing and being seen from the President of the Ontario Association of Optometrists. "Decorate costumes with retro-reflective tape or iron-on material which 'lights up' when illuminated by auto headlights. Avoid masks that fit poorly, have small eye holes, or avoid masks altogether by creating disguises with makeup instead of masks" says Dr. Lidkea. Ghosts and goblins should carry a working flashlight for a safer, happier Halloween night, according to Dr. Lidkea.

He states that "retro-reflective materials are available in tape, iron-on and sew-on form. It may be purchased in most hardware stores and notions departments of department stores."

There are no actual guidelines for decorating with retro-reflective material. However, trick-or-treaters should be urged to remember to decorate front, sides and back of costumes with as much retro-reflective material as possible. Studies in motorcycle safety indicate that open designs, such as open triangles, the "bones" of a Halloween skeleton or the face made of retro-reflective tape are most visible.

Help the little ones have fun — but assure their safety.

The Christian Revolution

By Dr. Gordon C. Smyth

The New Testament came into existence because Jesus had been born. Many volumes have since been written on forgiveness, but he sets it all forth in the Parable of the Prodigal Son. When he illustrates neighbourliness, he takes a Samaritan, racially and ideologically outside the pale of his audience.

Jesus was revolutionary. It should not surprise us that totalitarian regimes ban from their classrooms the New Testament that he inspired, or that our own sick society makes it increasingly difficult for children to learn about him and his influence.

Jesus denounced the "world". However, he did not mean such innocent pleasures and natural joys as he shared at a wedding in Cana. He meant the superficial, selfish, cruel and intolerant life by which he was surrounded, as we are in our day.

St. Paul echoed his Master when he addressed converts, "Do not be conformed to this world but be transformed by the renewal of your mind, that you may prove what is the will of God, what is good and acceptable and perfect" (Romans 12:2).

It is easy to conform. There is the backward pull of the animal element within us. As technology has its way on character, people are more inclined to spit like the cat, strike like the rattler and cohabitate like the mink. "The television camera has spoken", says Malcolm Muggeridge. "We are far more likely to perish of a surfeit of celluloid than in consequence of any subversive conspiracy of nuclear explosion."

Social pressure certainly does its utmost to make us conform. Prof. David Cairns writes, "The Church is in grave danger of worshipping not the living God, but the pressures of current opinion and the need for security." The fiasco of my denomination's 50th anniversary broadcast from Ottawa, June 8, is a case in point.

However, the fact that letters to the United Church Observer ran 46 to one against it indicates that many people are looking for something deeper. They will find it as they themselves take the initiative. They will find it in the sort of "cells" that Christians formed during the decline of the Roman Empire; in the sort of Bible study program widespread in homes throughout the Soviet Union.

I most earnestly commend to you Dr. William Barclay's series of books on the New Testament. Why not start a "Book of the Quarter Club"? Begin with the Gospel of Mark, for only $3.95. Add a book to your library every three months. Mail your request and money order to: "The Book Room", 85 St. Clair Avenue East, Toronto, M4T 1M8.
Each book includes a modern translation, as well as comments for every day from a responsible scholar who makes what is read interesting, enlightening and relevant.

Our lives are what our thoughts make them. The future of this planet depends more on our minds than on outward circumstances. To release a full, effective personality, we need moral rejuvenation. Jesus Christ is the great Liberator. He can transform us by reconditioning our minds.

Letter To The Editor

To The Editor,
The Winchester Press,
Winchester, Ontario.

Dear Sir:

On behalf of the Board of Directors of the Metcalfe Agricultural Society and the Associate Lady Directors may I express our sincere appreciation to the Press for the excellent coverage you have given to our Fair.

Fall Fairs in my opinion, are becoming more and more important in our rural communities.

Keep up the good work.

Yours Sincerely,
Ormond B. Craig
President.

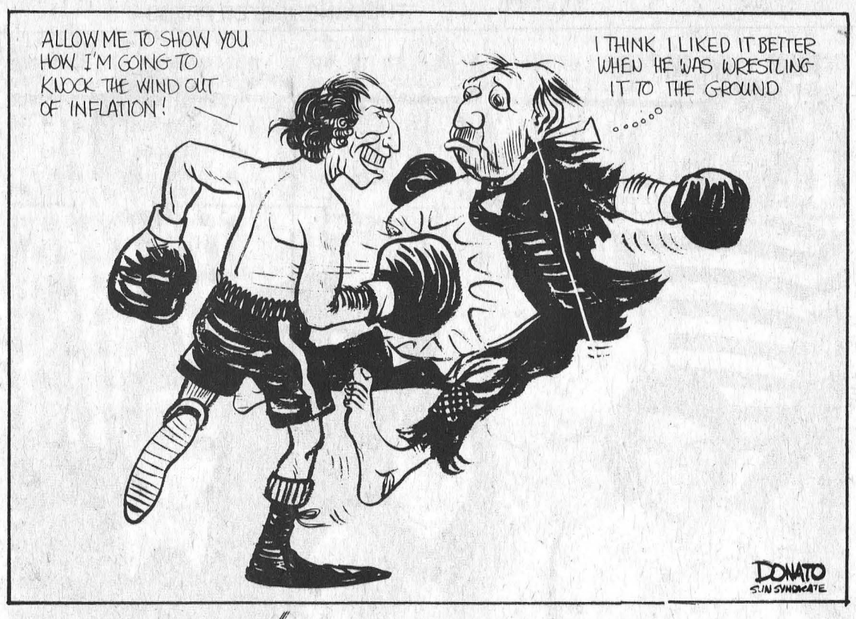

WINCHESTER Press

Second Section
Volume Eighty-Eight
Thursday, October 23rd, 1975

WORKMAN BROTHERS, Publishers

Established in the year 1888

Published Wednesday Afternoon
Dated Thursday

Subscription Rates: $7.00 per year
In Canada; $9.00 per year in
The U.S.A.; payable in advance.

CNA
"Award Winning Newspaper"

Member of Canadian Community Newspapers Association and the Ontario Weekly Newspapers Association

Guaranteed Circulation Over 4,500

Advertising Rates On Request

"Second Class Mail Registration Number 1555"

Tale Of A Tooth

By Bill Smiley

One of my recurring dreams is that all my teeth are crumbling, and breaking off like toast. It's a terrible nightmare and I always wake up sweating, jam some fingers into my mouth and groan with relief when I find the teeth are still there, and with pain because I have bitten my fingers.

Today I feel that I'm having a daymare, rather than a nightmare. Last night at dinner, one of my front teeth came away in the midst of a glorious dish of curried chicken. I love curried chicken, and this time my wife had excelled herself, whatever that means, but I am not keen on curried chicken with teeth in it, even when they are my own.

However, this incident did not alarm me, unduly or otherwise. It was only my peg tooth. Every couple of months it comes unscrewed or whatever, I carefully comb it out of the soup or spaghetti, trot down to the dentist with it clutched in my hand; he dusts it off, pops it back in, cements it in place and I'm back in business, stuffing my guts.

But this morning, munching my matins (in this case a ripe yellow pear that tasted, as so much fruit does nowadays, like wet cardboard), I crunched on something hard. Now I know that pears do not have either bones or stones. They have pips. And I knew that this particular pear did not even have a pip, because my loving wife, knowing I was one tooth short from the night before, had disembowelled it. Right, another front tooth broken off, just beside the missing peg.

There was no pain in either case, Just a sense of horror and self-disgust, as I have in the nightmare. It's bad enough to pull a filling when eating toffee, or to snap off a bit of molar when you crunch down on an unsuspected beef-bone, or even to have an aching tooth yanked. But to have one break off when eating an over-ripe pear . . . Yeeeccch!

I still wasn't plunged into the depths. Some people go for years with no hair on their heads (and plant articles in magazines suggesting baldies are more virile). Others go all their lives with no brains to speak of. I reckoned I could get through the day without two teeth.

And I did. But by noon, the tip of my tongue was raw and shredded, from thrusting it into that jagged crevice (crevasse?). But I was coping. And I knew that if I hustled down to my friendly dentist, he would squeeze me in somehow, and patch me up somehow.

I should have known better. From my air force days, I know that disasters always come in threes.

Right in the middle of a brilliant lesson on the use of four-letter words in Victorian literature (such as "legs"), somebody, somehow, rammed a red-hot needle into a tooth in my lower jaw-bone, four teeth and two spaces from the missing ones.

I almost screamed aloud. I screamed silently. The needle was removed. Two minutes later, that red-hot needle plunged into the tooth directly above (I have two teeth on that side, upper and lower, and they are fairly friendly with each other, because there is nobody else around.)

This time I couldn't help it. I emitted, "Huh!", as though someone were driving a stake through my heart. I sagged into my chair, white and shaken.

You can always depend on students. They rally around when things are tough, despite their outward cynicism. They're all heart inside that tough exterior.

"I think the old sod's havvenna hardatak. Wuddell we do?"

"Jeez, I hope he hazzen godour tests marked yet, I think I failed mine."

"Maybe he's just godda bad hangover. Slap him in the face a coupla times and he might come around."

I came out of it, of course, and pretended I was enacting Heathcliff's grief in Wuthering Heights. When they looked as though they didn't believe me, I curled back my bottom lip and snarled at them with my new gap-toothed look. They shut up.

When everything cooled down, I realized that my back teeth were merely expressing sympathy for my lost front teeth. It made them lonier than ever. But they didn't have to shriek their sympathy at such volume.

My whole jaw has been aching for the remainder of this dark day, but the red-hot needle has cooled to a blunt instrument.

As soon as I finish telling you this fascinating episode of a continued story called "One Man's Fangs," I'm going straight to the dentist, and have him rip every tattered remnant of bone out of my head.

Then I am going up to the hospital and have the calcium chipped off my right footbone, my gall-bladder removed, just in case it ever acts up, a heart-pacer put in, and three or four pints of blood, in the event of anemia. I might even have my ears pierced, just for the hell of it.

I don't trust the old carcass any more. If my teeth start crumbling when I'm just a broth of a boy, who knows what bits and pieces may fall off when I'm 85, as I fully intend to be?

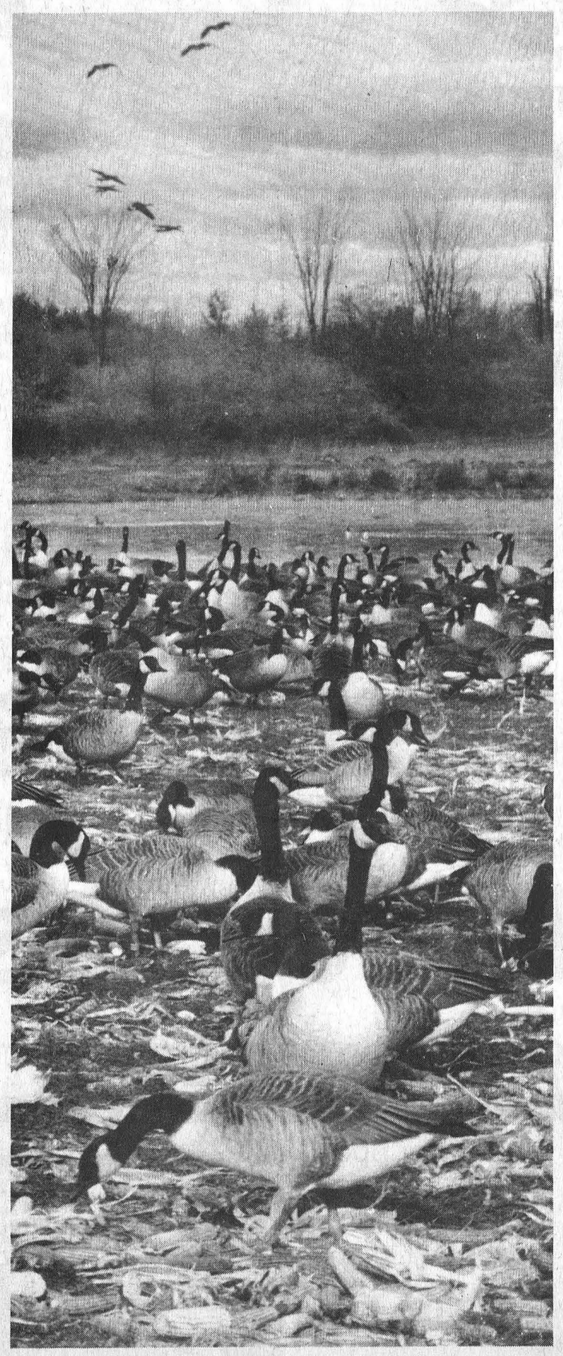

Staff Photo - laurin

The Seventh Column

Maybe you hadn't noticed but there are only 53 more shopping days before Christmas. And speaking of Christmas we offer the reminder that once again this year, school children throughout the entire district will be helping with the annual Christmas Greeting tabloid. The co-operation of teachers is very much appreciated, and we know all will agree that memories of childhood Christmases are still cherished by most of us. For this reason we, here at the Press, feel that the story of the Birth of Christ can best be put into words and pictures by the little ones. Many readers have written to tell us how much they appreciate the interesting pages, and some admit having filed copies away as genuine collectors' items. We're happy to publish the colourful edition, but ask readers to remember it would not be possible without the help of business firms throughout the district. They find it an ideal method of conveying good wishes to their customers and friends, and we remind advertising departments that they will be contacted soon by our sales staff. The influx of business into the district we serve makes the task more difficult each year, and we invite all business establishments to give us a call and assure themselves ample space.

The annual autumn "confusion Sunday" arrives this weekend. The time when everyone adjusts watches, clocks and all types of time pieces. It's really a very simple procedure, but for some strange reason many encounter difficulty and as a result arrive late for church service and other appointments of the day. In an effort to be helpful we offer what we think should prove useful guidance. There are those who prefer to set clocks back [or is it ahead?] before retiring at night; others think it advisable to make the transition ahead [or is it back?] first thing Sunday morning. Concerning church services there are some clergy who consider it a good idea to make no change backwards [or forwards whichever it is] till the service is completed. This, they feel, avoids confusion and often the end result is disastrous. Those who have moved their time pieces back the night before arrive an hour early [or is it an hour late?]; those who, in an effort to conform, advanced clocks one hour arrive an hour late [or is it an hour early?]; and those who followed instructions to the letter arrive late — as usual. We're pleased to be of assistance and suggest this valuable hint be clipped for use again next spring when the time comes to set clocks ahead one hour [or is it back?].



When we began writing this column several years ago we decided to remain "anonymous" till such time as complimentary letters began to clutter up the desk. We set up a file for such messages, and just to be fair about the whole thing, labelled another folder "critics". As of last Friday there were three brief notes in folder number 1, while folder 2 had overflowed into a massive pile in the corner which the boss "labelled" a fire hazard and ordered destroyed. Understandably, under such circumstances, one might consider it indeed wise to remain "anonymous" — but other factors must be considered. Some of those "file 2" letters suggested, — "judging by the corn", that the writer must be a farmer who "should have stayed in his own field." Another wrote that only a kindly old lady, completely "out of touch" could write such "drivel". And so the letters went, and our only satisfaction came from the fact that at least the column was being read. Last week, however, came the "cruelist blow of all" — "Dear '7': Only a bored housewife looking for sympathy could scribble such wet-blanket nonsense. Turn the space over to a "man" who knows where it's at." Being a bit disturbed we asked our little commercial artist to let readers see for themselves what type of stern authority on world affairs pens this column each week.

Suppose by now most have ceased to be impressed by the supposedly educated logic of the once happily married Ann Landers. Ironic isn't it that the one who offered solutions to everyone else's problems didn't have any answers for herself. Her marriage did, however, last for 36 years — and that's something of a record in this age of trial marriages, free love, and women's liberation. A couple of us here at the office, who have "loved, honoured and obeyed" for nearly as long as Dear Ann, are giving serious consideration to the suggestion that we offer assistance to those who no longer have faith in the Landers' advice. We're confident we know all the answers, and it seems only fair we share our knowledge with those experiencing difficulty keeping the ship of matrimony on an even keel. If we decide to proceed with said plan it appears we'll be doing most of the writing since the other half of the partnership is more proficient with linotype. But we'll value his expertise. Only last week he told us that he's still the King of his Castle. "If I feel like smoking," he said, "then I smoke — while doing the dishes."

Appoint Bill Trainor Vancouver Senior Judge

Friends in the Kenmore-Metcalfe area will be pleased to learn that former resident William Joseph (Bill) Trainor has been appointed Senior Judge of the Vancouver County Court.

Judge Trainor replaces His Honour Judge William Arthur Schultz who has been appointed a Judge of the Supreme Court of British Columbia. 'Bill', who resided near Kenmore from 1968 to 1973, was keenly interested in all community endeavours and his wisdom and experience proved highly valuable on many occasions.

Judge Trainor, 52, was admitted to the Bar of British Columbia in 1951 and of the Northwest Territories in 1971. He was appointed to Queen's Counsel in 1972.

Judge Trainor practised law in Vancouver from 1951 to 1963 and from 1963 to 1968 was a Police Magistrate and Judge of the Juvenile Court in the Yukon Territory and District Magistrate of the Provincial Court of British Columbia.

From 1968 to November 8th, 1973, when he was appointed a Judge of the County Court of Vancouver, he was a Senior Advisory Counsel of the Department of Justice with his office in Ottawa.

Home Economist Visits Club At South Mountain

Eleven South Mountain area girls, members of the 4-H Club, have named their fall group the Mountain Risers and bread baking is their claim to fame.

The last meeting was at the home of Mrs. Robert Young with club leader Mrs. Bert Kennedy directing activities.

To date the girls have made four different types of bread including whole wheat, basic white, sour dough and batter.

Miss Michaels, a Home Economist, visited the club recently and offered words of congratulations and encouragement.

Club president is Nicole St. Pierre and also serving on the executive are vice president Kathy Fyfe; secretary-treasurer Kathy Parkinson, and press Kathy Young and Laurie Kennedy.



New Teaching Staff

New faces at Seaway District High School include eight new staff members, one being school principal C.C. Hart. Mr. Hart, formerly on the Cornwall Collegiate staff has taught in both elementary and secondary schools in the United Counties throughout his career.

Miss S. Bentley, presently teaching English, hails from Cornwall and more recently Kingston where she attended Queen's University.

D. Fairweather teaches in the Phys-ed and Science departments and also coaches soccer and cross-country teams.

Miss J. Onstine is originally from Minnesota while M. Nowickyj, the music teacher, brings a world of experience to the school since he was, for many years, a member of a professional group.

Miss K. Crozier, librarian and cross country coach, comes to Iroquois from Smiths Falls, and Mrs. E. Kelly, who teaches English, Art, and Geography, has been involved in urban community work. R. Harvey instructs students in shops and English.

New staff members are shown in accompanying photo. Front row, left to right: Miss Crozier, Miss Bentley and Miss Onstine.

Back row, left to right: D. Fairweather, R. Harvey, C.C. Hart (principal) and M. Nowicyj. Mrs. Kelly was missing when photo was taken.

Honours At Cross Country Meet

Stephen Smith, competing at the Watertown International Cross Country Meet recently, won a medal for placing third in the Varsity Boys event. Other members of the team placed well in other events.

The Junior Girls basketball team remains undefeated.

Hill Refutes Plumptre Gate Prices Not 65%

Beryl Plumptre's statement that farm gate prices account for 65 per cent of the cost of food to the consumer is misleading, Gordon Hill, president of the Ontario Federation of Agriculture said in Toronto last Friday.

"That is the sort of headline-grabbing generalization that sets consumers against farmers and contributes to today's widespread misunderstanding of the farmer's economic situation," Hill says.

"Figures from our research department show that, on average, farmers got about 40 cents of the consumer's dollar on a wide variety of products during 1974," Hill says.

In 1975 consumers are paying, on average, 84 cents a pound for cottage cheese. Of this, the farmer gets 10 cents for the milk or 12 per cent.

Consumers are paying 54 cents a quart for fluid milk. The farmer gets 30 cents or 55 per cent.

The farmer's share of the cost of processed vegetables, peas, tomatoes, corn and carrots varies between 3.2 per cent and 12 per cent.

The farmer's share of the price of processed fruit, pears, peaches, red pitted cherries and prunes varies between 8.3 per cent and 12 per cent.

The farmer receives 12.25 per cent of the retail price of bread.

In January, 1975, the farmer was receiving about 74 per cent of the retail price of eggs. When top class steers were bringing the farmer 55 cents a pound, the farmer was receiving about 76 per cent of the retail price.

The higher percentage farmers receive for a few products does not bring the average up to 65 per cent, Hill pointed out.

From the spring of 1972 to the fall of 1974 farm costs rose at a staggering rate. For example, baler twine increased by over 400 per cent.

The bulk price for ammonium nitrate, a common fertilizer, rose from February, 1973 to February 1975 by 152 per cent.

"These are samples of the kinds of increases that farmers have faced in their costs of production. These increases are making the farmers' position precarious," Hill concluded.

Stabilization Payments To Be 48¢

Agriculture Minister Eugene Whelan announced a payment of 48 cents a hundredweight liveweight under the federal beef stabilization plan for the year Aug. 12, 1974, to Aug. 11, 1975. All cattle of A, B and C quality sold for slaughter during that year are eligible for the payment. To receive payment, producers must submit proof of slaughter to the Subsidy Processing Section, Agricultural Stabilization Board. The address is on the back of the application forms which will be available at stockyards, packing plants, the offices of provincial agricultural representatives and regional offices of the Livestock Division of Agriculture Canada.

SCHOOL NEWS

Black House Leads At N.D.D.H.S.

(By Linda and Laura Holmes)

Most students will agree that this week at North Dundas started off marvellously. We had a holiday Monday to celebrate Thanksgiving. Everyone came to school Tuesday looking well-fed.

The rest of the four days were filled with various activities, sports taking the top of the list. The standings of boys' house league football have been calculated so far. They are as follows: Black house: 10 points; Red house: 5 pts.; Green house: 3 pts.; and Gold house: 2 pts. Team staff also are getting their uniforms out of the closet and their plays down pat in preparation for the game against the leading house. Any bets on the winner?

North Dundas staged a soccer game against Tagwi Wednesday afternoon. The Juniors tied their game 1-1. The Seniors battled in the rain, but lost with a score of 5 to 2.

Our girls' basketball teams met the challenge of St. Lawrence on Thursday. The Seniors, having played every team in the league, are still undefeated. They came home with a victory of 35-23. Despite a hard try, the Juniors were defeated 46-22.

An Assembly was held for levels one and two, period one on Thursday. The purpose was to explain the House League System, how it is run and how it involves athletics, clubs, social committees and academics. The introduction of our new school mascot also played an important part. Remember everyone is involved!

A Games and Tennis club made its debut Thursday. We were also warned of those delicious chocolate bars on the horizon. Our chocolate bar drive will be from Nov. 7-17. Be on the lookout.

So concludes the news this week at North Dundas. Have a good weekend!

As Close As Your Phone...

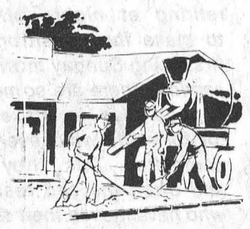

Forbes Building Materials Ltd.
R.R. No. 2 Mountain, Ont.
Telephone 258-3741
Ready Mix Concrete Weeping Tile Stone
Road Gravel Cement Gravel
Sand Fill Mortar Sand Earth Fill

Rideau-Carleton
NOW OPEN
NIGHTLY (Except Tues. & Thurs.)
WEDNESDAY — LADIES' DAY — Daily Double and 4 Exactas
CALL TO POST — 7:45 p.m.
For Reservations call 822-2211
For Dinner Reservations call 822-1819 (after 2 p.m.)
Rideau-Carleton Raceway
Bank Street — Higway 31 — 5 Miles South of City Limits
(Paved road from Highway 31 to parking area)

PEACE OF MIND IS...
A Family Protection Policy



Safeguard Loved Ones In Case of Property Loss
Protecting your family and your financial security is possible at a cost of only pennies a day. Let us give you details!
Call Today



SUMMERS Insurance Agency Inc.
774-2515 Winchester

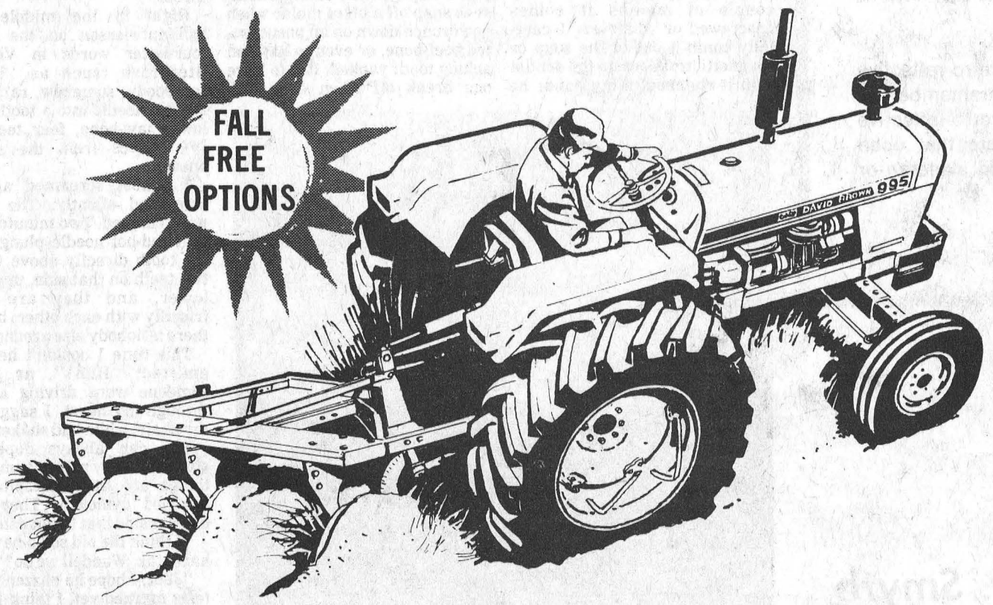

FREE PLOW! Case 6000 3-Bottom mounted shear bolt plow (with 17" fluted coulters)
with your purchase of a new
Case/David Brown
885, 990, 995, 1210 or 1212 Tractor
or: $500. Cash
OFFER GOOD SEPTEMBER 1 — OCTOBER 31, 1975
case the Tractor Specialist
ACRES
WINCHESTER 774-2834

UNIVERSAL
SALES AND SERVICE
Full Line of Dairy Equipment
Pipe Lines - Stainless Steel or Glass
Mueller Bulk Tank
HERVE PLANTE
Phone 652-4168 Brinston, Ont.



A UEBLER FEEDING MACHINE
Uebler is for you
For haylage and corn silage. 30, 35 and 50 bushel capacity, 2 speed forward and 2 reverse electric or gasoline powered.
W. Wammes Farm Equipment
R. R. 2, Osgoode, Ontario Phone 826-2394

A CUT ABOVE THE REST!
Ariens
WINCHESTER
PH. 774-2700



IF YOU HATE SHOVELING SNOW FOR HOURS... HERE'S HOW TO HATE IT FOR ONLY MINUTES!
When winter's at its worst, the rugged, powerful Ariens Sno-Thro will muscle its way through the heaviest snowfalls and knee-deep drifts with ease. An Ariens makes snow removal almost fun.
Easy to maneuver, the Ariens Sno-Thro cuts a clean swath with its two-stage, self propelled action. The 230° swing-around discharge chute throws snow up to thirty feet. Waist high, finger-tip controls ensure quick response. Available in 4 HP, 5 HP, two 6 HP and two 8 HP models with auger widths from 20" to 32" to suit your needs.
Why not join the thousands of discriminating owners who have chosen Ariens for their winter-long snow-removal chores.
GEGGIE'S
Home Hardware Stores
VALUE - SERVICE - DEPENDABILITY
HOME HARDWARE

New Import Regulations For United States Cattle

Agriculture Canada's Health of Animals Branch today announced a change in the health requirements for cattle imported from the United States.

Effective October 27, 1975, cattle entering Canada from the U.S. must be double-tested for bluetongue and their herds of origin must be free of bluetongue and anaplasmosis.

Bluetongue is a virus disease, usually more serious in sheep than cattle. However, cattle and goats are sometimes affected by the disease and can carry it without showing signs of illness.

Canadian cattle and sheep are free of bluetongue, but the disease is present in animals in part of the U.S. The Health of Animals Branch wants to keep the disease from spreading to Canada in order to protect Canadian Livestock. It will also protect export markets for Canadian cattle and semen in countries, such as Australia, that are free of bluetongue.

Under the new regulations, the U.S. cattle must be tested for bluetongue and isolated from other cattle, sheep and goats. After 30 to 90 days, they must be retested. The second test must be done within 30 days prior to shipment into Canada.

In addition, they must be tested for anaplasmosis (a blood disease causing anemia in cattle), tuberculosis and brucellosis within 30 days prior to export to Canada.

There are also strict regulations concerning the herds of origin. Cattle exported to Canada from the U.S. must come from herds where there have been no cases of bluetongue or anaplasmosis in the past two years.

If a herd is newly assembled and the U.S. Department of Agriculture cannot certify its health record for the past two years, the entire herd must be tested for bluetongue and anaplasmosis before any individual animals can be shipped to Canada. Sixty days after these herd tests, the animals being exported are retested for the two diseases.

All herds of origin must be inspected by an accredited veterinarian within 30 days before an importation to Canada to ensure that no animals in the herd show clinical signs of anaplasmosis or bluetongue.

The new regulations apply to feeder cattle and breeding stock. Cattle coming from the U.S. for immediate slaughter in Canada are exempted from these requirements.

Potatoes . . .

Spuds Overlooked As Potential World Nutrition Source

The humble potato, spurned by diet faddists, may be a key to relieving much of the world's hunger.

Thomas A. Bennett, a Senior Program Coordinator in Agriculture Canada's Economics Branch, says the potato has the potential of helping to solve world food shortages, especially in developing countries.

"Potato yield, in terms of calories and protein per acre, is considerably higher than either wheat or rice, the two leading world food grains," he says.

Mr. Bennett feels there has been an over-emphasis on grain production and he thinks more effort should be put into potatoes because of their higher yield and better nutritional value.

"Potatoes are rich in the carbohydrates needed for energy; they are one of the best sources of the amino acids thiamine, niacin, methionine and lysine, which are important for a balanced diet. They have a higher proportion of the essential lysine than does wheat flour," he says.

Since the potato was first introduced into Europe some 400 years ago, it has been the object of lies and myths. It has been credited with aphrodisiac and medicinal values and has also been blamed for illnesses. However, the potato has become the most important food crop in Europe where it is also used for livestock feed and for manufacturing purposes. In North America it is almost exclusively used for human food.

The Soviet Union produces 30 per cent of the world potato crop. Europe produces 45 per cent. The developing countries account for about seven per cent and North America for less than five per cent. Canada's share of the world production is only 0.7 per cent.

Depending on where it is grown, the potato may be considered a rich man's or a poor man's food. In Bangladesh, for example, it is a luxury item.

"In many developed countries, food fads and high pressure selling of other foods have been responsble for lower per capita potato consumption. Consumption has not been based on its true food value," Mr. Bennett says.

Per capita consumption in Canada declined from a peak in the early 1900s to a low in 1969 but began to increase with the introduction of processed potato products. It now averages about 160 pounds per person per year.

The growing shortage of food to meet global requirements has focussed new attention on potatoes. In 1971, the International Potato Centre was established at LaMolina, Peru. Its purpose is to develop widely adaptable and nutritious varieties for the developing countries in both tropical and temperate climates.

The University of Idaho and the University of Maine are cooperating with the United States Department of Agriculture in a study of the nutritional value of potatoes.

Research at Agriculture Canand's Lethbridge, Alta., Research Station and at Michigan State University have shown the value of the potato as a protein source and as one of the few foods capable of nourishing a large part of the world population.

Studies in India showed that potato yields in terms of calories per acre were 74.5 per cent higher than wheat and 58 per cent higher than rice. The protein yield was 54 per cent higher than wheat and 77.6 per cent higher than rice.

The study also showed that in India 1,000 acres of potatoes will yield the same number of calories as 1,745 acres of wheat or 1,581 acres of rice.

"Perhaps we should reconsider the potato's role as a world food crop and place a greater priority on its development in relation to livestock and grain production," Mr. Bennett says.

Farm Labour Pools-For You

To serve and meet the agricultural labour needs of farm employers and employees, the Government of Canada has set up a new Agricultural Branch which is called the Canada Farm Labour Pools.

The Canada Farm Labour Pools are designed to help farm employers find and hire reliable, competent agricultural workers for employment on their farms. The Pools act as referral agencies for prospective farm employees who are seeking employment in Agriculture. The Pool offices will interview prospective agricultural employees and advise them on wages, working conditions, hours of work, time off, vacation and benefits which agricultural employment has to offer. The Pools also advise employers as to current wage rates and benefits which must be offered to employees in order to hire competent persons for farm employment.

The Pools are responsible for looking for several different types of farm employees, namely; Permanent Farm Workers, both single and married employees; Casual or Seasonal Employees who will work on a part-time basis for farmers helping out with Spring, Summer or Fall work; Relief Milkers for Dairy Farmers who want to go away for a weekend, holiday or in the case of illness.

The Pools offer agricultural workers good farm jobs on a permanent, seasonal or casual basis. They also offer a 10-Week Training Course for interested but inexperienced persons.

A Canada Farm Labour Pool office, to serve the Counties of Carleton, Lanark and Renfrew, has just recently opened at Stanley Corners, just south of Stittsville.

On Campus Display

Kemptville College of Agricultural Technology opens its gates to the annual ROYAL SHOWCASE '75 October 24 and 25.

Nine hundred acres of campus, research facilities, farm, sugar bush, classrooms, exhibits and livestock will be opened to the public, all groomed up for the most thrilling country event of Eastern Ontario.

Livestock shows and judging, hilarious greased pole competitions, greenhouse and tropical plants, apple cider and maple sugar, food displays, the Vet Lab in action, arts and crafts, a whole range of livestock feeding experiments - many, many more demonstrations and displays. Two days filled with the excitement and romance of the farm from yesteryear to the future - all in our theme, "Where it all begins . . ."

Refreshments and guides will be available.

Elects Officers

Members of Metcalfe 4-H Homemaking Club last week elected a new slate of officers for the fall project "Clothes For Leisure".

Members will be learning the various techniques of sewing and their Achievement Day has been scheduled for November 29th. The girls are learning the sewing skills from leaders Nelly and Mary Ann Van Berlo. Newly-elected officers are: president, Kidwin Zanbelt; secretary, Anita Dykstra; press reporter, Mary Ann Van Berlo.

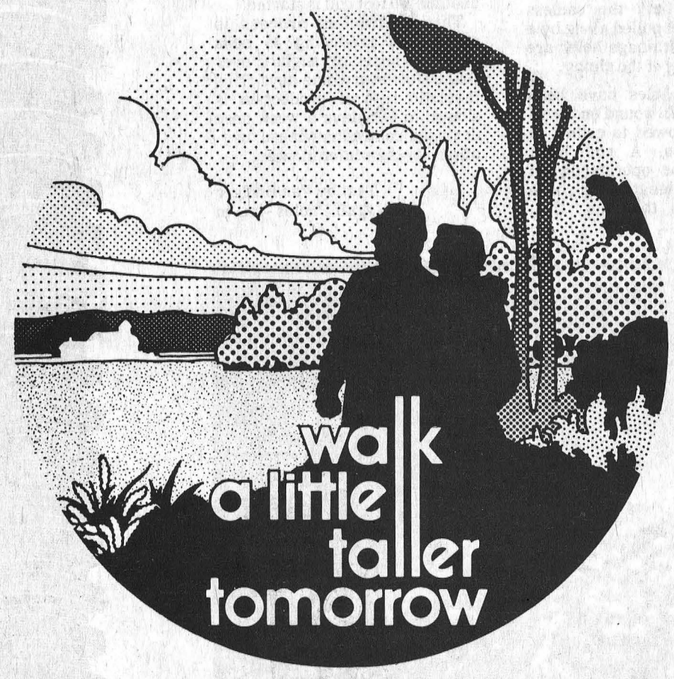

George Callan
Manager
Winchester
774-2290

Lorne Finniss
Manager
Metcalfe
821-2021

By planning for your future today.

We know that farmers have specialized banking needs. That's why we offer Farmplan — the Royal Bank's total farm credit and counselling program.
To back up Farmplan, we have bankers trained to know your industry. And they're supported by the Royal Bank's Agricultural Department.
Why not talk to your local Royal Bank manager about Farmplan today. It's the first step towards a successful and secure future for you, and your farm.

ROYAL BANK
serving Ontario

Free
Home Trial
World Famous
Hoover
Compact-Laundry Centre

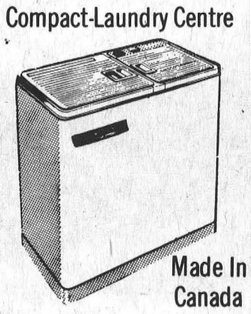

Made In Canada
Try Before You Buy
W. J. Porteous & Sons
Vernon 821-2276

$30.00 at participating dealers Off
TAKE ADVANTAGE OF HOMELITE'S SPECIAL OFFER NOW!
As in everything else, costs keep spiralling. So buying a Homelite Chain Saw *today* is an investment you'll appreciate for years to come. Rugged Homelite Chain Saws are built to last. And at these incredibly low prices you're getting a real bargain!

HOMELITE XL-1
Light, easy-handling safe — and packed with professional power! Easy 2-finger starting. Ideal for cottage and camp use. Positive manual chain oil. 12" bar.*



Suggested retail price: $194.95* Until Oct. 31, 1975. ONLY $164.95

HOMELITE SUPER XL-MINI AUTOMATIC
The Homelite saw with the high performance engine and larger capacity fuel and chain oil tanks for fewer stops. Big saw power with Quiet-tone muffler. Automatic and manual chain oiling. 12" bar.*



Suggested retail price: $219.95* Until Oct. 31, 1975 ONLY $189.95

Plus $30.00 OFF on these Homelite Models!

HOMELITE XL-12



Suggested retail price: $224.95* Until Oct. 31, 1975. ONLY $194.95

HOMELITE XL-AUTOMATIC



Suggested retail price: $249.95* Until Oct. 31,1975. ONLY $219.95

R. H. Beckstead
Williamsburg, Ont. 535-2103

This is the year to compare Plymouth



Valiant Silver Duster

New cars, new car claims. It can be confusing! That's why this year more than ever, you must compare Plymouth.
Compare 1976 Plymouth Valiant. What performance! What economy! Easy to see why Plymouth Valiant is Canada's best selling compact car.
Compare 1976 Plymouth Fury. Handles beautifully like the beautiful mid-size car it is, yet gives you all the comfort and luxury of the big ones.
And compare full-size Plymouth Gran Fury for 1976. Excellence in engineering, in design, in superb luxury features will make you glad you compared.
Yes, before you buy, make the 1976 Plymouth comparison at your Plymouth dealer's.

Compare! '76 Plymouth Torsion Bar Ride
Torsion bar suspension is Plymouth's way of making sure you get a ride that's both quiet and comfortable.
Better than springs, torsion bars smooth out rough spots, give you the precise handling and quick response you have every right to expect from the car you drive.

Compare! '76 Plymouth Unibody Construction
If you could count them, you'd find more than 4,000 individual welds in the frame of every '76 Plymouth. That's unibody construction, and means you get a tight, tough, shake-resistant structure for a ride that's not only quiet, it's safer too.

Compare! THE CHRYSLER WARRANTY
It's a 12 month unlimited mileage warranty, and that means from the moment you slip behind the wheel of your '76 Plymouth you're covered for a full year, no matter how many miles you drive. Covered for any part that proves defective or wears out including shocks, mufflers, brake linings, disc brake pads. Even the tires are covered, by the people who make them. All you have to do is perform normal maintenance like changing oil filters and wiper blades. (Warranty for taxis and police cars is 12 months or 12,000 miles, whichever comes first.)

Compare! '76 Plymouth Electronic Ignition
It's the proven electronic ignition system. Proven in every car Plymouth has built for the past three years. Proven to give sure-fire starts in any weather, to be practically maintenance free. Where others are still experimenting, '76 Plymouth has the proof.



1976 Plymouth Fury Sport

Compare! '76 Plymouth Living Room Comfort
There's head room, leg room, elbow room to spare. From compact Valiant to full-size Gran Fury, every '76 Plymouth has the kind of passenger room that demands comparison. And you can add options like air conditioning and a sun roof to make your '76 Plymouth an even greater pleasure to drive.

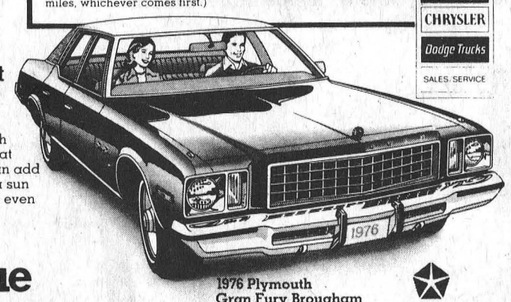

1976 Plymouth Gran Fury Brougham

Plymouth CHRYSLER Dodge Trucks SALES-SERVICE

'76 Plymouth Value makes your choice easy.

CHRYSLER CANADA LTD

We'd also like to Thank You for making our 1976 New Car Show a Success!

"your ALTERNATIVE dealer"
W. J. BOYD & SONS LIMITED
Winchester, Ontario
Cordoba, Gran Fury, Fury, Valiant, Cricket & Dodge Trucks
Top Quality USED CARS
Financing and Insurance through CHRYSLER CREDIT CANADA LTD.

ACORN OLYMPIC FIRE PLACE
$299.50



FRANKLIN HEATER
complete with grate, basket, reducer and firescreen
$259.50

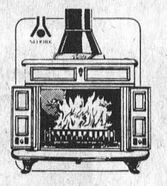

BARKER TUB KITS
$56.95



VANITIES
complete with moulded top 24" to 72" from
$79.90

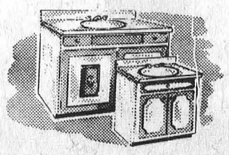

ALWAYS A BUY AT A PAL PAL YARD
LANNIN LUMBER MART AND CONSTRUCTION LTD.
USE YOUR CHARGEX
Highway 31 Just South of Winchester
Retail Lumber & Building Supplies
Phone 774-2830
Monday thru' Friday 7:30 to 5:00
Saturday - 8:00 to 12:00 Noon

Dave Sloane's "Pipe" Dream

Dave Sloane is a Winchester man whose long-time dream is finally being realized.

Mr. Sloane for years envisioned having a business of his own, and for several months he, and his partners, have been striving toward that end, and their efforts have been crowned by success.

Winchester Drain Tile Limited was the name selected for this community's newest commercial enterprise. Presently located in a Parcoll Products Ltd. building in the village's west end, the young firm manufactures polyethylene drain tile for the farming industry.

The flexible black plastic pipe is currently becoming widely accepted as an alternative to the conventional clay tile. Ease of installation and low labour costs justify to the customer the 2 cent a foot higher cost, over clay tile. (17 cent per foot - plastic, 15 cent per foot clay.) Durability as well as flexibility of the polyethylene, not to mention extreme light weight, for ease of handling, made the product very saleable.

Dave Sloane, president, deliveryboy and clean-up man, established the business in Winchester because of its central location in the Ottawa Valley. Secondarily, because as Mr. Sloane says, "There is an enormous market for this product within a fifty mile radius". Mr. Sloane speculates that he will eventually move the firm to brand new headquarters here once it is firmly established. Until such time Dave and his staff will continue to manufacture almost 4 million feet of the black pipe every year at their present location.

Including Dave, the firm employs Mrs. Sloane as secretary-receptionist, Arthur Cory as production manager with Terry Sloane, Cathy Price, Clarke Smail and Dennis Hunter rounding out the staff.

Mr. Cory, who recently moved his family to Winchester from Sherbrooke, Quebec, works the day shift setting up the mixtures which will produce the perfect texture and weight of pipe. Once these formulas have been established for the day Mr. Cory leaves the 24 hour operation in the hands of the capable employees.

Since the company bagan manufacturing on September 22nd they have operated around the clock every single day of the week to meet the demand. From that time a continuous roll of black pipe has emerged from the mould.

As the mould must maintain a temperature of 200 degrees C the feeder hopper has to be supplied with a continuous mixture of black and clear polyethylene pellets. The pipe is given it's black colour for a specific reason. This is to prevent the plastic from breaking down in the sunlight during storage.

The pellets enter an extruder in their original solid form but quickly become liquified as they pass over a series of electric heating coils. This liquid plastic is then fed into the mould in a continuous flow.

Emerging from the mould in a solid state the pipe is forced through a cooling water bath. Leaving this bath the endless length of pipe is pulled along by a punch where drainage holes are made in the ribs of the piping.

After these holes have been made the pipe is wound on a reel where it is allowed to collect in 250 foot coils. A red light indicates to the operator when the required length has been reached. It is then cut, tied, removed from the reel then weighed. (Each 250 foot coil weighs just 74 pounds). The operator rolls the coil outside where it is stored until shipped.

By the time the operator has returned the machine has produced enough fresh tile to once again reach the reel where another 250 foot coil is started.

This continuous process is capable of producing 45 coils every 24 hours or slightly over 100,000 feet every nine days. This fantastic rate of production is slowed to five days a week once drainage contractors cease operations for the winter months.

Text by Van Bridger
Staff Photos - laurin

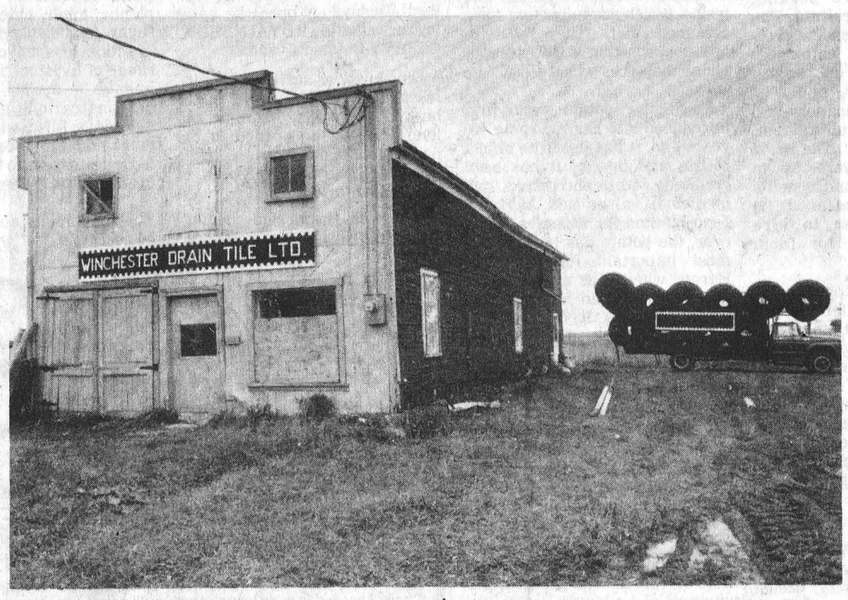

Winchester Drain Tile's present quarters and their truck ready for another delivery.

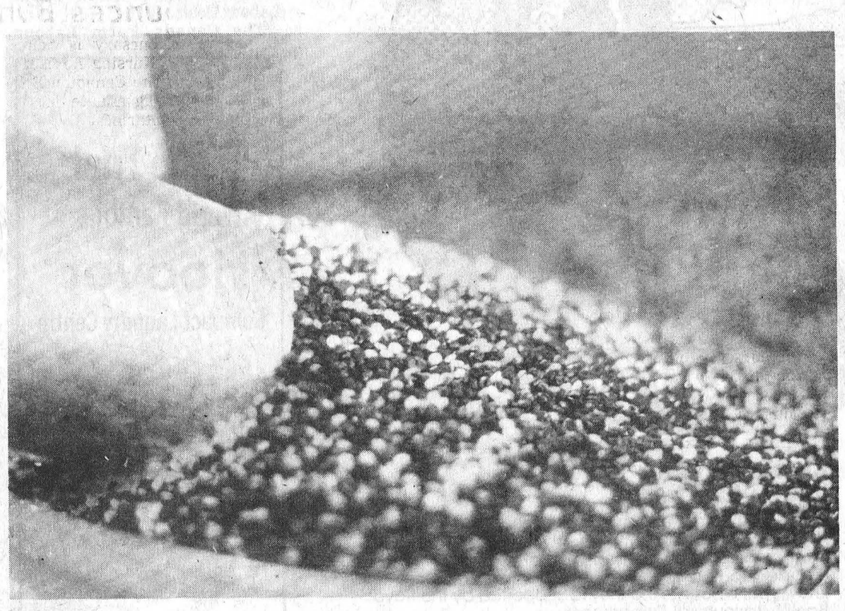

Ingredients: tiny black and white pellets of polyethylene combine to produce light-weight plastic drain tile.

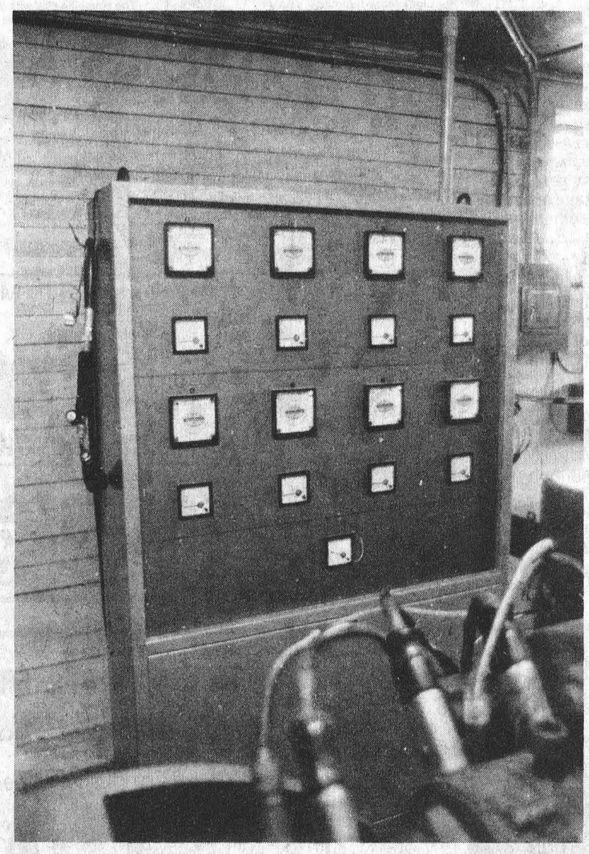

Control panel for the highly mechanized manufacturing equipment.

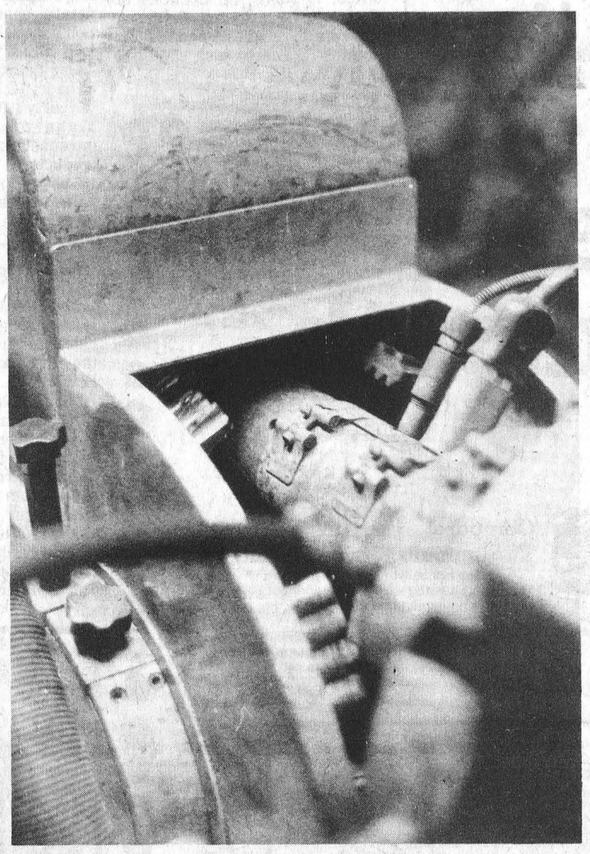

Entrance to the mould where temperatures reach 200°c.

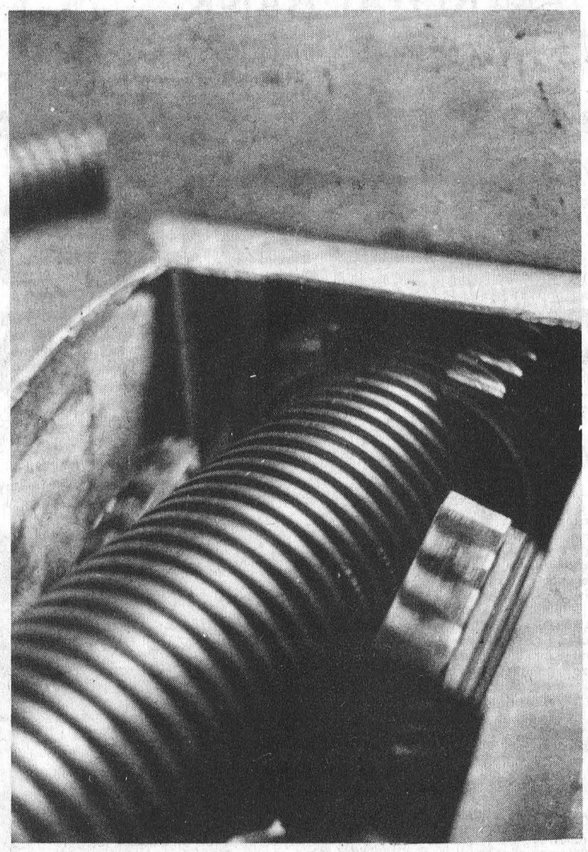

Black tile emerges hot from the mould.

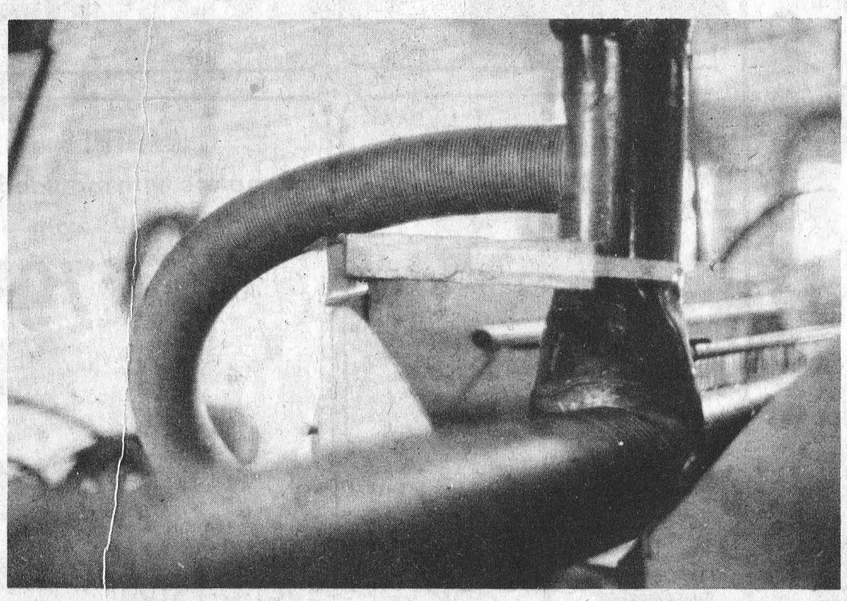

The pipe emerges from the cooling water bath.

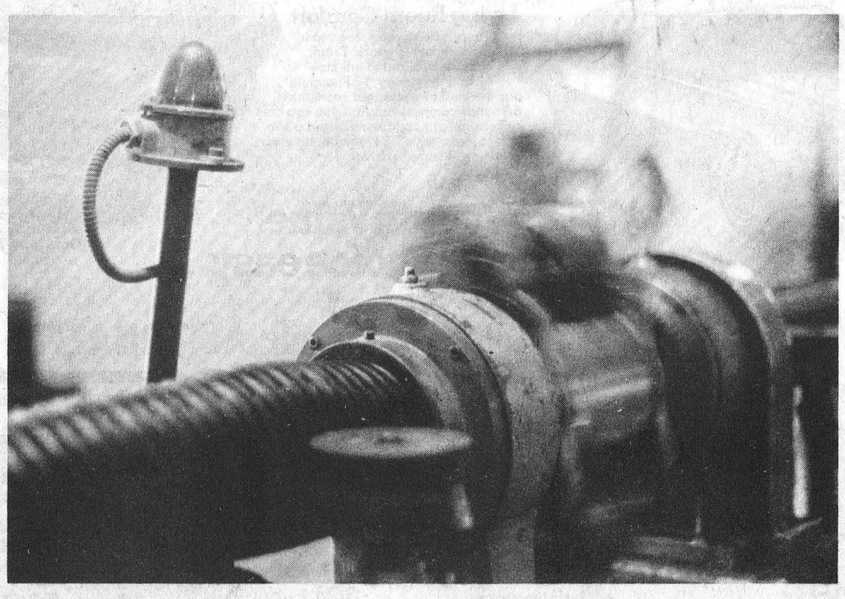

The revolving punch places drainage holes in the ribs of the tile.

Muriel Whittaker Receives Institute Award

The October meeting of the Williamsburg Women's Institiue was held in the I.O.O.F. Hall on Tuesday, October 14th when local members hosted guests from Morewood and Winchester Institutes.

The meeting opened with a welcome from the president Mrs. Guy Strader, followed by the singing of the Institute Ode, and the reading of the Mary Stewart Collect.

Members were pleased to learn that Miss Muriel Whittaker had been the recipient of the Williamsburg Women's Institute award of $25.00 for the best literary work in grade 13 at the recent commencement exercises of Seaway District High School.

Mrs. Ralph Casselman brought a detailed report of the W.I. Area Convention held at the Talisman Inn, Ottawa, the previous week.

Music, in the form of accordian solos, was presented by Misses Monica and Brenda Duval, and by Mrs. Hugh Garlough, and was enjoyed by all.

The guest speaker was Mr. D. Delarme of Winchester, Director of Ambulance Service based out of Winchester Hospital, and serving the area including Morrisburg, Winchester and Chesterville. Mr. Delarme gave a lively and informative talk about this vital service to the residents of the area, stressing the importance of calling an ambulance only when needed, then remaining calm and giving careful instructions re location and type of emergency. The dispatcher will even remain on the telephone with the caller, directing care of patient until ambulance arrives.

The Ambulance Service is under the Ontario Ministry of Health, and most of the cost is covered by O.H.I.P. An insured resident pays only a nominal charge.

The modern ambulance is not just a fast vehicle with siren and flushing lights, but it is a vehicle specially designed, and equipped, and staffed with trained personnel to give the right kind of emergency care at the scene, and on the way to the hospital.

Mr. Delarme was introduced by Mrs. Welburn Garlough, Convenor of the program on Family and Health, and thanked by Mrs. Ray Brown.

"The Queen" and a social hour brought the evening to a close.

St. Peter's L.C.W. Holds Regular October Meeting

The October meeting of St. Peter's L.C.W., Williamsburg was held in the church hall, on Wednesday evening, with 12 members attending.

Mrs. Bernard Whitteker opened the meeting with "The Fellowship of the Least Coin", followed by prayer.

Mrs. J. Boehmer was in charge of the program entitled, "Faith is for Sharing", and began by singing, "Praise My Soul the King of Heaven". An interesting discussion was held, and psalm eight was read responsively, followed by prayer.

Mrs. Donald Hess gave the treasurers report. Other committes were heard from, Mrs. Walter Loucks reported having received three hand knitted baby's sweaters for the layettes.

The meeting closed with the missionary benediction.

Winchester Springs' Thank Offering

The October Thankoffering meeting at Winchester Springs was held in the church hall where members were greeted by the president who chose 'Thanksgiving' as the theme for the gathering.

Twenty-three members answered roll call and Mrs. Dalton Robinson received and dedicated the offering. The Devotional Service was under the direction of Mrs. Eric Steele and her group consisting of Mrs. Mabel Baxter, Mrs. Claire Robinson, Mrs. Earl Munro and Mrs. Billy Thompson.

Guest speaker for the occasion was Miss Evelyn Walker who delivered an inspiring message on Thanksgiving. Mrs. Eric Steele closed the Devotional with prayer.

Four ladies who had travelled to the Sunday School Teachers' Training School at Five Oaks, Ontario, brought back valuable information and following the meeting a dainty lunch was served by the group in charge.

Williamsburg

Mr. Murray Garlough of the University of Guelph spent the Thanksgiving weekend at his home in Williamsburg.

Recent guests at the home of Mr. and Mrs. Wilbur Garlough included Mr. and Mrs. Frank Watty and Adrian of Waterloo and Mrs. Margaret Watty of Dominica, West Indies.

Mr. and Mrs. Ralph McGee and family of Kingston were Sunday guests of Mr. and Mrs. Gordon Garlough.

Mr. Sheldon Ball of Chesterville was a dinner guest of Mr. and Mrs. Bismark Barkley on Sunday.

Mr. and Mrs. Hubert Robinson, Heckston and Mr. and Mrs. Irving Robinson of Kingston spent Sunday with Mrs. Harry Hollister and Minnie Pharoah.

Mr. George Richmire is a patient in the Winchester Memorial Hospital.

Mr. and Mrs. John Wells were Thanksgiving dinner guests of Mr. and Mrs. Doug Gow.

Mr. and Mrs. George Barton of Dixon's Corners entertained on Wednesday evening Mr. and Mrs. Bill Hutton of Prescott, Mr. and Mrs. Mert O'Shaughnessy, Mr. and Mrs. Douglas Gow in honour of Doug's Birthday.

Mr. and Mrs. Fred Beckstead were Thanksgiving dinner guests of Mr. and Mrs. Steve Beckstead.

Mr. and Mrs. Charles Bouck of Chesterville spent Sunday with Mr. and Mrs. Keith Beckstead.

Mrs. Ruby Lane and Mr. and Mrs. Bismark Barkley were entertained to a turkey dinner on Saturday at the home of Mr. and Mrs. Arthur Barkley and Graham of Dunbar. The occasion was to celebrate Mrs. Lane's and Mrs. Barkley's birthdays.

Miss Muriel Whitteker received the Williamsburg Women's Institute annual reward of $25 for the best literary work in grade 13. Muriel is presently employed at the local branch of the Bank of Montreal and is the daughter of Mr. and Mrs. William Whitteker.

Mr. and Mrs. Ross McMillan and Julie of Toronto spent the Thanksgiving weekend with Mr. Frank S. McMillan.

There will be a Special Congregational Meeting of St. Peter's Lutheral Church, Williamsburg on Sunday, October 26, 1975 following the morning service. The purpose will be to discuss the restoration of the Church Bell and other issues pertinent to the 150th Anniversary Year - 1976. It is hoped that all members will make a special effort to be present.

Mr. and Mrs. Walter McGowan and Dr. and Mrs. John McGowan and family of Ottawa attended the United Church service at Johnstown when Rev. Brown baptized the infant son of Mr. and Mrs. Paul VanLuit (nee Marcellus) giving him the name of Robert Paul. His Godfather being Robert Marcellus of Edmonton. The baby is the great grandson of Walter McGowan. Later in the day dinner was served to about 30 guests at the home of Mrs. Doris Marcellus.

Attend Tourney

Mr. and Mrs. C. Thompson of Chesterville accompanied Mr. and Mrs. M. Boale of Kemptville to the home of Mr. and Mrs. Gerald Jakes of Midland and also attended the Labatt's Tournament in Penetanguishine where the Aults Team competed.

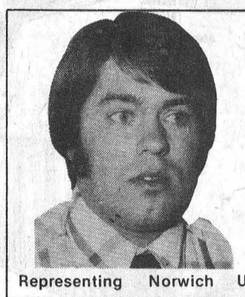
Yes we sell life insurance.
Carson W. McVey
Sales Representative
McVEY INSURANCE SERVICES
Metcalfe 821-2524
Representing Norwich Union Life Insurance Society.

Social And Personal From The 'Springs

Mr. and Mrs. Douglas Casselman of Morrisburg entertained Mrs. Aden Casselman, Mr. and Mrs. Graham Casselman and Kevin, Mr. and Mrs. Fay Riddell and Mr. and Mrs. Eric Riddell and Angela to dinner on Sunday night.

A number from here attended the Anniversary services in United Church, Winchester on Sunday.

Rev. and Mrs. J. Weaver spent a few days at their cottage at Silver Lake and visited their daughter in Shawville.

Mrs. Maryke DeJong of Chesterville and Mrs. K. Leyenaar attended the reception and dinner in honour of Dr. and Mrs. Russell S. Honeywell as new General Director of the Far Eastern Gospel Crusade for Canada in Toronto.

Mr. and Mrs. Delbert Casselman spent Thanksgiving weekend with Mr. and Mrs. Fred Bouck of Ottawa.

Mr. D.J. Venoma of Exmoirarthe, Netherlands is spending some time with his children and grandchildren Mr. and Mrs. Klaas Leyenaar. Calling on them were Mr. and Mrs. Peter DeJong of Huntington, N.Y., Mr. and Mrs. Hessel Venema of Delford, Mich., and Mr. and Mrs. Fetze Venema of Addison, Ont.

Mr. and Mrs. Hugh Fisher had dinner on Sunday with Mrs. Jas. Herriman.

Mr. and Mrs. R.S. Allison spent Thanksgiving weekend with Rev. and Mrs. Dale Allison and family in Niagara Falls.

Mrs. Pearl Murdock and Iris from Vancouver, Mr. and Mrs. Chester McDermid spent Friday with Mr. and Mrs. Wm. Clarke.

Mrs. Sadie Brown of Winchester and Mr. and Mrs. Wm. Clarke were entertained on Thanksgiving at the home of Mrs. Clara Stata at Nation Valley.

Miss Hazel Barkley of Mississauga and Mrs. Edna Riddell of Dundela were visitors recently of Mrs. Aden Casselman.

Mr. and Mrs. Art Koolwine, Toronto, Mrs. H. Holmes, and Mr. and Mrs. Robert Scott of Brampton visited Mr. and Mrs. Ralph Kirkwood on the weekend.

Arthur Adams Marks Ninetieth

A party was held for Mr. Arthur Adams on his 90th birthday in United Church Hall her on Saturday. Forty-five of his immmediate family were present for lunch. Rev. Basil Adams spoke a few words and presented his father with a $90.00 money tree on behalf of the family. Rev. and Mrs. Adams of Morrisburg, Rev. and Mrs. Maxted of Winchester and Rev. Duquette of Williamsburg were present. Over 100 neighbours and friends signed the guest book and extended best wishes. Afternoon tea was served.

Canadian Red Cross Society Announces Bursary For Nurses

A $1,000.00 bursary is being offered by the Nursing Advisory Committee of The Canadian Red Cross Society to graduate nurses registered in Ontario.

The award for the 1976-77 academic year, will enable an Ontario nurse to undertake further studies in Nursing at the Degree level. The successful candidate will be selected on the basis of training, nursing experience and leadership qualities. Consideration will be given to the applicant's anticipated contribution to Nursing in Ontario.

Interested nurses may obtain application forms and further information from The Canadian Red Cross Society, Attention: Director, Family Health, 460 Jarvis Street, Toronto M4Y 2H5. Applications must be submitted before March 15, 1976.

Mrs. Norma A. Wright, Reg. N., who was awarded the 1975 Bursary, is currently working towards her Master of Health Services at McMaster University in Hamilton, Ontario.

5 ST. CLAIRE AVENUE
OTTAWA, ONTARIO
PHONE 224-3945
M.L.S. SERVICE

John DeVRIES REALTOR

Member of Ottawa Real Estate Board. Can give you complete multiple listing service [M.L.S.]. More than 100 Real Estate firms can sell our M.L.S. listings.

CALL AL BOUWERS
Licensed Representative for John DeVries Realtor.
Res. (Metcalfe) 821-2812

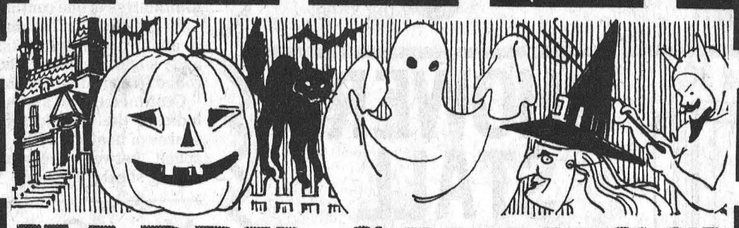
HAPPY SAVINGS!
for Halloween
Cadbury
Neilson
Rowntree
Junior Bars
Pkg. of 20 - S.R.P. - $1.89
Halloween Special - $1.66
Pkg. of 40 - S.R.P. - $3.69
Halloween Special - $3.44
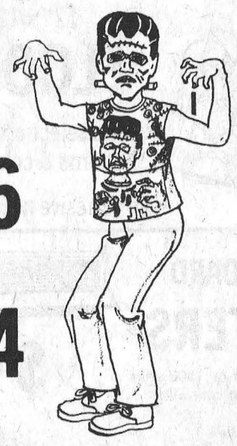
Seaway Valley Pharmacy
St. Lawrence St. Winchester, Ont.
Phone 774-2633
Operated by Bel-Burn Pharmacies Ltd.
HOURS
Mon. Wed. Thurs. Sat.
9:00 a.m. - 6:00 p.m.
Tuesday and Friday
9:00 a.m. - 9:00 p.m.


PIZZA
Reasonably Priced
TRY... FLAVOR-CRISP CHICKEN
PRESSURE FRIED *Trademark
delicious!
Country Kitchen Restaurant
Winchester
Take Out Orders- Ph. 774-2417

PETER MACK mens wear
• 3 piece suits
wool worsted
hopsacks
• jackets
• sweaters
• slacks
Remember: It's never too early to start your Christmas shopping

Classy formal wear inc
Rentals For Weddings and Parties
ON THE MALL
MORRISBURG
543-2320

Quasar got what you want

100% SOLID STATE
Backed by Quasar's eight years experience in building solid state color TV. No chassis tubes to burn out, solid state reliability provides a beautiful color picture.

"IN-LINE" MATRIX STRIPE PICTURE TUBE
This In-Line Matrix Stripe Picture Tube with an additional Pre-Focus Lens contains a jet black matrix background that surrounds each color phosphor stripe, vertically and horizontally, to help produce a bright picture with excellent contrast.

ONE BUTTON COLOR TUNING
PRESS ONE BUTTON to balance
• hue
• intensity
An advanced programmed color tuning system which allows you to instantly select or adjust within limits the color intensity and hue. One more reason for the beautiful Quasar color picture.

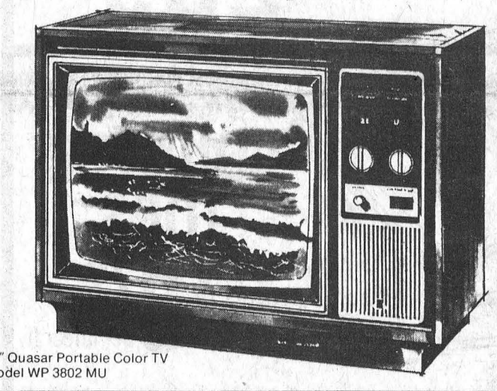
14" Quasar Portable Color TV
Model WP 3802 MU

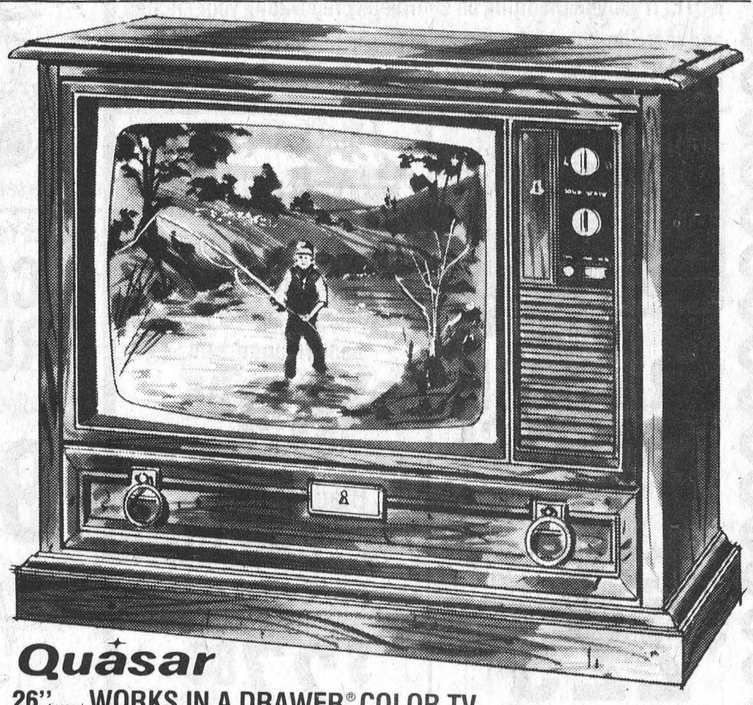
Quasar
26" diagonal WORKS IN A DRAWER® COLOR TV
Model WU9286MK
• The Bicentennial spirit is reflected in this "Country Style" design • 100% Solid State Modular Chassis • "Super Insta-Matic" Color Tuning with Electronic Light Sensor Control • Matrix Plus Picture Tube • Plug-in Circuit Modules.

...and we've got Quasar.
Portables to Remote Control Consoles
BLACK'S TV & Appliances
"We Service What We Sell"
535-2561
STORE HOURS
Tuesday through Saturday 8:30 - 5:30
Friday night until 9:00
WILLIAMSBURG
Closed All Day Monday

HODGINS BUILDALL ASSOCIATE STORE

YOUR BETTER LIVING HOME CENTRE



'THE BABY BARN' STORAGE SHED

The smartly styled Baby Barn is a new and unique concept for the do-it-yourselfer. It's a light weight building of lumber and plywood with a permanent all weather vinyl finish, no painting – no maintenance. All you need to put it up is a hammer and a screwdriver. You don't have to use a saw.

Everything is precut and prefitted.

8 ft. x 8 ft. x 8 ft. $239.00

The perfect size for storage

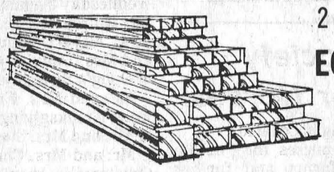

2 x 4 x 8 ft. ECONOMY SPRUCE 62¢ ea.

1 x 3 Spruce STRAPPING 05¢ per linear ft.

CAULKING TUBES white, gray, black 57¢ ea.

FURNACE FILTERS assorted popular sizes 65¢ ea.

PEGBOARD 4' x 8' x 1/8" .....Sht. $2.95 4' x 8' x 1/4" .....Sht. $4.99 all accessories available

4 ft. x 8 ft. x 1/8" BUDGET HARDBOARD $2.49 per sheet



12" x 12" plain white CEILING TILE 17¢ ea.

INSULATION

FOAM PLASTIC 4 ft. x 8 ft. x 1" $2.77 per sheet

FIBREGLASS MINI ROLLS 2½" x 15" 3½" x 15" $4.97 per roll

VERMICULITE Loose Pouring $2.29

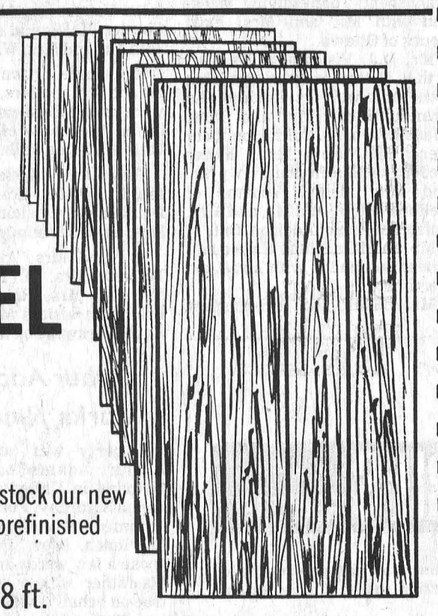

PANEL IT!

We now have in stock our new line of exciting prefinished wall panelling.

4 ft. x 8 ft. WALL PANELS

- Capilano Cedar
- Pecan
- Elm

5.95 per sheet

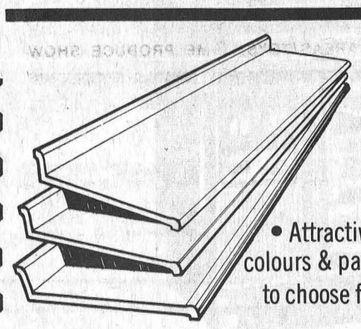

Post Formed 8 ft. and 10 ft. COUNTER TOPS

- Attractive colours & patterns to choose from

$3.77 per linear ft.

NOTE: if you are planning on completely renovating your kitchen and installing new kitchen cabinets, see our attractive displays and ask our design consultants about their October special.



Genuine OZITE Econotex CARPETING $2.79 per sq. yd.

A wide selection of colours in stock and ready to go

30" x 30" SHOWER STALL

- Baked on white enamel finish
- Rugged steel construction
- Easy to assemble

$64.95

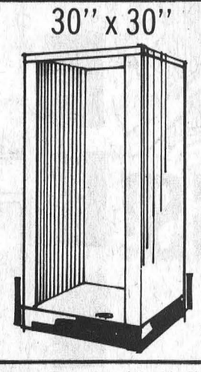



Selkirk FRANKLIN FIREPLACE

- Just the answer for those cold winter nights
- Complete with Reducer & Grate

$229.00

- Screen Extra – $19.95

Black & Decker Workmates

The fold-away portable work centre. Giant vise and sawhorse all in one. The answer to a home handymans dream.

$59.95 ea.

Black & Decker 7¼" CIRCULAR SAW $27.88 ea.

Protect Your Carpet With Vinyl CARPET RUNNER

- 3 colours, gold, green, clear

93¢ per linear ft.



30" BATHROOM VANITY

- Easy to assemble
- Prefinished

Top not included $59.95 ea.

Top Quality Buildall INTERIOR LATEX PAINT white $7.69 per gal.

4 ft. x 8 ft. x 3/8" DRYWALL $2.99 per sheet

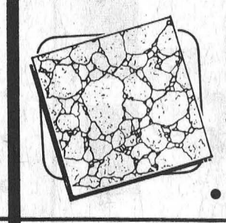

12" x 12" Self Stick FLOOR TILE

- Wide selection of patterns & colours
- No adhesive necessary

33¢ ea.

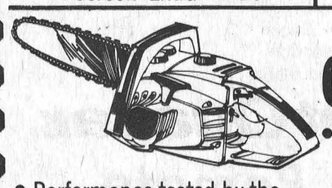

McCulloch CHAIN SAW

- Light Weight
- Ultra Reliable
- Performance tested by the worlds foremost name in chainsaws.

$109.99



6 ft. Aluminum STEP LADDER

Sturdy, light weight. Just the answer for difficult to reach places. Indoors or out.

$22.49

50 ft. Rolls SNOW FENCE $27.55 per roll

BASEBOARD HEATERS

1000 watt or 1500 watt Thermostat controlled Tilt over safety feature.

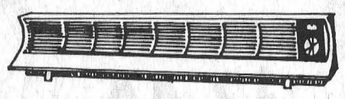

$24.95

Self Storing Plain ALUMINUM DOORS

- Popular sizes
- Easy to install

$44.99

SERVING EASTERN ONTARIO with stores in Ottawa, Arnprior, Pembroke, Cornwall, Morrisburg, Brockville & Kingston

HIGHWAY 2 MORRISBURG Store Hours 8 - 6 Weekly 8 - 5 Sat. 543-2969 543-2960

HODGINS BUILDALL ASSOCIATE STORE

Elma News

Congratulations are extended to Mr. and Mrs. Bert Loucks on the birth of their son, Robin Andrew.

Miss Jean Armstrong spent a few days with Mr. and Mrs. Milton Carkner, Morrisburg.

The Couples' Club met at the home of Mr. and Mrs. Don Dillabough, Chesterville, on Wednesday evening.

Mr. and Mrs. Egerton Barkley, Mr. and Mrs. Graham McPherson visited Montpelier and other American points, last weekend.

Mrs. Egerton Barkley was a dinner guest of Mrs. J.M. Carkner, Morrisburg, recently.

Mr. and Mrs. Graham McPherson visited Mr. and Mrs. Hubert Casselman, Brockville, on Tuesday.

Mr. and Mrs. Wilfred Carruthers returned on Thursday evening from a holiday spent with Mr. and Mrs. Hugh Manson and Scott, at Bowness, Alta.

Cook, Shop Metric

It won't be long before consumers will be shopping for meats, fruits and vegetables in grams and kilograms instead of ounces and pounds.

And cooks will be rolling their pastry two millimetres thick and shaping their meat balls three centimetres in diameter.

Already, packages sized in metric units are showing up in supermarkets. The unit of weight used on packages is the gram (g), or the kilogram (kg), 1000 grams..

Once metric conversion is complete, it will be easy to visualize amounts when they are quoted in grams and kilograms.

To ease consumers through the transition period, Catherine Sinnott of Agriculture Canada's Food Advisory Services offers two handy hints.

"Twenty-eight grams is about one ounce," she says, "and one kilogram is about 2.2 pounds. So 500 grams of sugar works out to a little more than a pound and a two kilogram pot roast is about the same as a 4.5 pound roast."

Some other weights to remember when learning to think metric — an egg weighs about 50 grams, a loaf of bread about 700 grams and a Christmas turkey weighing 10 kilograms would feed more than 20 people.

The centimetre, slightly shorter than a half inch, will be the unit used for measuring length in the kitchen. There are 10 millimetres in one centimetre.

A steak for barbecuing should be about three centimetres thick and sugar cookies should be rolled five millimetres thick.

Centimetres will also be used to indicate the distances from the source of heat in broiling and the space between cookies on a baking sheet.

Van Camp News Notes

Mrs. Maud Renwick, accompanied her sister Mrs. Wm. Bradley, and Mr. and Mrs. Gordon Reid and children of Ottawa to visit the former's brother, Mr. and Mrs. Thomas Bradley of Potsdam, N.Y. over the Thanksgiving weekend.

Several from the district enjoyed a tour to Wheeling, West Virginia, during the Thanksgiving weekend. Mr. and Mrs. K. McDermid of Mountain, Mr. and Mrs. Bruce Campbell, Mr. and Mrs. Nelson Bellinger of Winchester, Mr. and Mrs. Harold Cowan of Metcalfe were among those attending.

Farewell Gathering

On Tuesday evening past, a few neighbour ladies gathered at the home of Mr. and Mrs. Ronald Lewis to bid farewell to Mrs. Colin Copeland before she departs for her new home in Montreal.

A lovely jewelry chest was given her and to which she replied thanking all.

Mrs. Copeland had a short stay with us, prior to her coming to the Hubert Riddell farm from Lachute Quebec in June of 1973.

Lunch was served by the ladies in charge.

Community Party

A community party was held at the Odd Fellow's Hall, South Mountain, on Friday evening for the recently wed couple, Mr. and Mrs. Paul Jansen, nee Carole Guy. A lovely chair and lamp were presented to them, each replied thanking all for the gifts. Dancing was the event of the evening. Lunch was served by the ladies present.

Mr. and Mrs. Nelson Bellinger of Winchester attended the wake on Sunday of the late Joseph Corniel of Vars, held at the Warner Funeral Home at Russell.

Old Age Security Pension Payments Rise In October

Increases in Old Age Security Pension and Guaranteed Income Supplement payments, effective in October, were announced by Health and Welfare Minister Marc Lalonde. The increases represent the eighth quarterly escalation based on the cost of living, as provided for in the Old Age Security Act. The new monthly total at the single rate for persons receiving both the basic Old Age Security pension and the maximum Guaranteed Income Supplement will be $219.96. For a married couple who are both pensioners, the combination of the basic pension and th maximum supplement will provide a payment of $419.62 for the couple monthly. The basic Old Age Security pension will rise in October to $129.28 from the present $125.76. The maximum Guaranteed Income Supplement for a single person, or a married person whose spouse is not a pensioner, will go up in October to $90.68 from its current $88.21.

The maximum supplement for a married couple, both pensioners, will increase to $80.53 each from the present $78.34. Added to the basic pension, this will give each married pensioner $209.81 monthly.

First payments in the new Spouse's Allowance program will also be made in October, with the maximum payment of $209.81 made up of an amount equivalent to the basic Old Age Security pension and an amount equivalent to the maximum Guaranteed Income Supplement at the married rate.

Old But New

Phoney invoices charging businessmen for non-existent advertising are again being circulated in Ontario.

The Ontario Provincial Police reminds all individuals and firms to ensure that all accounts payable have been verified before payment is made.

Recently hospitals, colleges and other institutions have been the prime target for the false billings.

Typically an invoice is received requesting payment for an advertisement in a newspaper. The invoice may be on the letterhead of an advertising agency and may be accompanied by a tear sheet from the paper.

Often a disclaimer in very fine print may appear on the back of the invoice stating: "This is a solicitation and does not constitute a right to payment."

Recently a new variation was introduced in Ontario. Several hospitals placed legitimate help wanted advertisements in a Toronto newspaper. Some time later they received an invoice accompanied by a purported tear sheet from a foreign newspaper. This advertisement had never been requested and likely never appeared.

Anyone who receives a phoney invoice is advised to call their local police department or the anti-rackets branch of the Ontario Provincial Police.



New Generation

Children attending the official opening of Osgoode Township's new No. "1' Fire Station located at Metcalfe all received souvenir fire hats.

Although the younger generation didn't appear too impressed by the speeches they thoroughly enjoyed being close to genuine fire-fighting equipment and associating with the uniformed volunteers.

There was something else they enjoyed as well — the sugar-coated doughnuts and drinks.

It would appear Osgoode Township will be in good hands in the years to come. - Rowan

To Address Canadian Club

Louise Holmes, Ontario Co-ordinator of the International Women's Year Secretariat, will address members of Morrisburg and District Canadian Club next Tuesday evening.

Secretary Doug Grenkie points out that tickets for this special meeting at the Civic Centre will not be available at the door but may be picked up 24 hours in advance at his office on the Mall.

Volunteer Orientation Day Set For Winchester Hospital

4755 hours were given by in-service volunteers to Winchester District Memorial hospital in the year 1974-75. 2350 were given as well by the Teen age volunteers.

These add up to over 7,000 unpaid hours of work for the hospital. According to Dr. John Atkinson, Chief of Staff, Cardiac Care Unit, Civic Hospital, volunteers are giving a service that hospitals no longer can afford to give the patients.

What does an in-service volunteer do? She (or he) is part of a patient care team - she is directly under the supervision of the head nurse. She delivers mail, reads to patients who have a sight problem, cares for flowers, takes patients to X-ray or physio-therapy, runs errands and whatever else the nursing staff wish her to do.

In Pediatrics the biggest job there for volunteers is helping to feed the children. Assisting the physio-therapist keeps volunteers busy. In admitting, she escorts patients to the various out-patient services, helps admit new patients and does some routine clerical work among other things.

The Information desk is manned daily in the afternoon by Volunteers, who take the load off answering room enquiries for the main office staff. At times too, the Volunteer at Information delivers flowers, a pleasant task.

From the above it can be seen that many volunteers are needed. Most Volunteers give 3 hrs. weekly, others only 2 - 2½ hrs. monthly. Mrs. Rosella Beeman, Volunteer Co-ordinator of the Hospital Auxiliary tries to fit the individuals time and talent to the best advantage as an in-service volunteer.

An in-service Volunteer Orientation day is being held on November 12th at 1.30 p.m. in the Hospital Conference Room to train new volunteers and acquaint other volunteers on what is done on all services where volunteers work.

With so many needed to provide the extras to the patients it is necessary that more people volunteer. An invitation is extended to all interested persons to attend this meeting.

Being a volunteer gives many a personal satisfaction in the knowledge of a need fulfilled.

"His and Hers"
Hair Styling
Expert Professional Hair Care
Complete hair care for men and women. All the latest cuts and styles.
MIKE'S Beauty Salon
Call 821-1488 - Hwy. 31 near Greely
OPEN 6-Day Week - Evenings 6:00 - 8:00.



SPERRY NEW HOLLAND
STRONG-BOXES
Hard-To-Hurt Sides Are Backed By Hard-To-Beat Guarantee!



Sperry New Holland's Bonded Protection gives you new sides free if they ever rust through while the rest of the spreader is still operational. Applies to any owner. Capacities from 108 to 358 bushels.
Weagant Farm Supplies Ltd.
South Mountain - 989-2097
"Try Us For A Deal"

REGISTERED HOLSTEIN HERD ON MINERAL TRIALS/PROTEIN REQUIREMENTS FOR DAIRY STEERS/LIQUID PROTEIN SUPPLEMENT TESTS/BULLS ON WOOD PELLETS FERMENTED COLOSTRUM SYSTEM FOR REPLACEMENT HEIFERS/DAIRY LIVESTOCK SHOW/"WHERE LIFE BEGINS" MULTIMEDIA SHOW/VET LAB IN ACTION/HOME PRODUCE/PICKLES/JAMS MERRIMENT CANNING/PRESERVES
TABLE CENTERPIECES PREGNANCY NUTRITION
TEXTILE SHOWS & DESIGNS BATIK/BLOCK PRINTING
FUN & FITNESS/APPLES MAPLE SUGAR/CIDER
STEER SHOW/CALVES HATCHING CHICKS
GREASED POLE CONTEST REFRESHMENT STANDS
RIBBONS/LAUGHTER TROPICAL PLANTS
GREENHOUSE DISPLAYS TABLE SETTINGS
GENETIC DISEASES ARTS & CRAFTS
APPETIZERS/GOURMET MUSIC MAKING
TOY DISPLAYS/BOOKS MILKING COMPETITION
FASHION WINDOWS SHEEP/PONIES/CATS
BADGES/TROPHIES SHOWMANSHIP
SCHOLARSHIPS CAREER DAYS
HERBICIDES MAPLE BUSH
800 ACRES FONDUES
FARM MACHINERY LIBRARY DISPLAYS
STUDENT EXHIBITS MASTITIS CONTROL
FOODS DEMONSTRATIONS CALORIES OF SNACK FOODS
FASHIONS/TEXTILES/NUTRITION/ARTS/PIE BAKING CONTESTS/FOOD SAMPLING
GOV'T PUBLICATIONS/GUIDES/HOSPITALITY AREAS/TOYS/HOME PRODUCE SHOW
LIVESTOCK SHOWS/VETERINARY DEMONSTRATIONS/FLORAL DISPLAYS/TAILORS
REPLACEMENT HEIFERS ON TEST/PROTEIN LEVEL DISPLAYS/ROYAL KING AND QUEEN

Kemptville College
COME SEE IT ALL
ROYAL SHOWCASE '75
Ontario MINISTRY OF AGRICULTURE AND FOOD
Royal Showcase
Fri. and Sat., Oct. 24, 25
Highway 16 Kemptville

Space age features. Down-to-earth price.
Quasar
The affordable portable.
Don McDonald
TV & Appliances Sales & Service
821-2949 Vernon

GOOD LUCK HAWKS
on your league opener Friday Night against Cardinal
THE COUNTRY BAY
"The Complete Man's Shop"
Joel & Rhonda Steele

The best in family rings

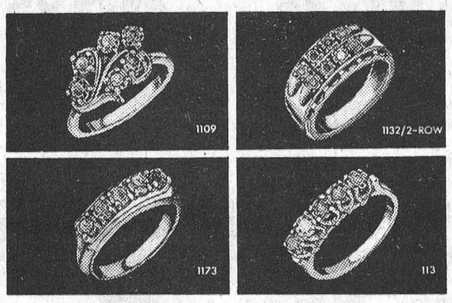

NOW you can choose a "Family Jewel Ring" from our large Luray Gems Collection and if you act at once, we will give you one free stone towards the total you need to represent your family.
Every treasured ring is customset for you alone with the birthstone to symbolize each precious loved one. What a beautiful idea for Christmas Giving that becomes a gift of love for every day of your life. Just bring the coupon below and let our trained sales staff show you the appropriate birthstone colours and arrange them to best advantage. BUT REMEMBER to qualify for the FREE STONE OFFER, the order must be placed by NOVEMBER 9th.

COUPON
This coupon entitles bearer to one free stone with the purchase of a Luray Family Ring. Only one per customer. Offer expires November 15th, 1975

HOLMES Jewellers Winchester 774-3343

BUY NEW CANADA SAVINGS BONDS

New Canada Savings Bonds — one of the best things you can do with your money. They offer you a great combination of security, income and flexibility.

They're secure, because Canada Savings Bonds are backed by all the resources of Canada.

They pay good income, an average annual interest to maturity in 1984 of 9.38%. Each $100 bond begins with $8.75 interest the first year and then pays $9.50 interest for each of the remaining 8 years.

They're flexible, because you can buy Canada Savings Bonds in amounts from $50 to $25,000 for cash or on instalments. And they're cashable anytime, at their full face value plus earned interest.

Join the millions of Canadians who have taken advantage of the security, income and flexibility offered by Canada Savings Bonds.

They're on sale now, wherever you bank or invest. Buy your new Canada Savings Bonds today.



Security · Income · Flexibility
The Great Combination

Leukaemia Can Be Treated

In the old days there was no treatment for acute cases of Leukaemia and radiation was the only palliative for chronic cases.

However, since 1947 a number of chemicals have been discovered which stay and reverse the disease, putting it "in remission".

Leukaemia is a disease which may begin in the bone marrow or in the lymph glands, but which ultimately affects all parts of the body. There are two kinds of leukaemia. The rapid growing is called acute. The slow growing is called chronic. Sometimes the chronic kind changes to acute, and about sixty per cent of cases are acute.

In treatment one drug may lose its effectiveness in time, so recently doctors have been working with combination treatment, using more than one drug. They've improved their results of treatment in many cases.

Another frequently used method of assisting the patient with leukaemia is the use of blood transfusions. The new blood temporarily restores the red cells which the patient has lost through bleeding or failing production in his own body.

Not Contagious

Leukaemia, like any other form of cancer, is not contagious. Mothers with leukaemia have healthy babies and leukaemic blood can be given to healthy humans without harm. No one knows exactly what causes the disease but excessive radiation is sometimes blamed and exposure to some chemicals can also be a prime cause.

Who Gets The Disease?

In every hundred cases, sixty will be men. Acute leukaemia affects every age group, especial ly children under ten. Chronic leukaemia more often affects older people especially those over fifty.

Symptoms

A person may feel fine in the early stages of the disease, but later on the symptoms include tiredness, weight loss, weakness, night sweating, nose bleeds, bleeding and swelling of the gums and bone pain.

Cancer Society Fights On

As this is being read the search continues for better chemicals to treat the dreaded malady and each year thousands of drugs are tested on experimental animals.

The Canadian Cancer Society provides more than half a million dollars each year to its scientific partner, the National Cancer Institute, for research related to leukaemia.

OBITUARIES

William A. Bond

Mr. William Arthur Bond, age 55, Kemptville, Ontario, (W.A. Bond & Son) died suddenly on Monday, October 13, 1975.

Born at Chesterville, Ontario, he was a son of the late John H. Bond and his wife Isabella Lewis. At Kemptville on July 19, 1947, he was married to the former Lillian Gordon.

Mr. Bond was active in community affairs. He was a member of the Kemptville Hydro Commission, Past President of the E.O.F.A., and an Executive Member of the Ontario Electrical League. At the time of his death he was Engineer of the Kemptville Fire Department on which he had served for 37 years. He had received a Long Service Medal from the Office of the Ontario Fire Marshal.

Mr. Bond is survived by his wife Lillian; one son Timothy and a daughter Ruth, both of Kemptville, a daughter, Mrs. Reg Hyndman (Janice), Winchester; two brothers, Cecil, England, Gordon, Osgoode; three sisters: Mrs. Donald Cassie (Dorothy) Fergus, Mrs. Edith Babcock, Beamsville, and Mrs. Joseph Blanks (Phyllis) Mississippi; and three grandchildren Derek, Karen and Lori.

The body rested at the Rolston Funeral Home, Kemptville. The funeral service was conducted in St. Paul's Presbyterian Church, Kemptville, on Thursday, at 2:00 p.m. Reverend P. Schissler officiated. Interment followed in South Gower Cemetery. Pallbearers were fellow members of the Kemptville Fire Dept.

Deward R. Boyd

Mr. Deward R. Boyd, age 64, of Kemptville R.R. 3 (South Gower) died suddenly at his home on Friday, October 10, 1975.

Born at South Mountain, Ontario, he farmed all his life in the township of South Gower.

On February 19, 1946 at Heckston, he married the former Ruby Bolton. Mr. Boyd was a member of Heckston L.O.L. and served with the West Nova Scotia Regiment (Signals) during World War Two.

He is survived by his wife Ruby; a son Ray, and a daughter Diane both of Kemptville, R.R. 3 and two grandchildren.

The body rested at the Rolston Funeral Home Kemptville where the service was conducted in the Chapel on Monday, October 13th at 2:00 p.m. Reverend Earl Moore of South Mountain United Church officiated. Interment followed in South Gower Cemetery.

Pallbearers were: Grant Christie, Lyall Hess, Keith Floyd, Lyle Christie, Donald Workman and Albert Baker.

Wellington Miller

G. Wellington Miller, a life-long Metcalfe area resident, died at Winchester District Memorial Hospital on October 17th following a lengthy illness. He was in his 70th year.

A son of the late Mr. and Mrs. Simon Miller, he was born at Dundela but his family moved to Metcalfe when he was only an infant. Educated at Metcalfe schools he spent his lifetime involved in farming and was highly respected by neighbours and friends.

The late Mr. Miller is survived by four sisters: Mrs. Hamilton McKendry (Emma) and Mrs. Kenneth Morris (Rita), both of Metcalfe; Mrs. Hugh Graham (Mabel), Russell and Mrs. William McGirr (Lena), Brockville. He was predeceased by three sisters: Mrs. Colin Casselman (Olive); Mrs. Eddie Bradshaw (Katie) and Florence.

A member of Metcalfe United Church the funeral service at Vice and Craig Ltd. Funeral Home, Metcalfe, was conducted by Rev. Lamble at 2:00 p.m. on October 20th.

Pall bearers were John Doornwaard, Frank Stanley, Jim Rawlings, John Mears, John Boland and Ben Galloway.

Interment was at Metcalfe Union Cemetery.

Historical Society Visits Kenmore

Forty members of Osgoode Township's Historical Society recently peeked into the history of Kenmore.

Society member's visited Kenmore on October 14th and were hosted by the Kenmore Ladies Institute who provided their guests with a delicious hot meal.

Mrs. Daniel Scharfe and Mrs. Chas. Hill gave an account of early life in Kenmore and the workings of the Ladies Institute in the community. Society members then toured the Loney Heritage Home, north of Kenmore.

Historical Society members will next meet on the evenings of October 24th and 28th when Audry Renton will speak on, "Early domestic life in Carleton" and Blair Barnes of the Ontario Museums will speak and visit the Museum which is now open daily.

BUY — SELL or RENT
For Sure-Fire Results Try A Press Classified!



Mr. and Mrs. Sherwood Wilson

Celebrate Golden Wedding

Mr. and Mrs. Sherwood Wilson, Ottawa, will celebrate their Fiftieth Wedding Anniversary on November 1st, 1975. They will be "At Home" to relatives and friends at Westboro United Church, 450 Churchill Ave., Ottawa from 2 to 5 p.m.

Later their son and daughters will host a family dinner in their honour.

Best wishes only.

26c

Protect your family and home from ol' man winter

CANADIAN TIRE

Mastercraft Acorn-Style Heater

• Fast heating fan-type
• Thermostat control
• 1500-watt element

26.99

Stylish, cone-shape sits on floor or hangs on wall. Features coil element, aluminum reflector and safety grille. Positive off switch and automatic thermostat control for safe, even warmth to any room in the house. 14" in Green, Black or Tangerine.

68.88

• MASTERCRAFT
• WICK-TYPE • TWO-SPEED

Humidifier

Helps to prevent and relieve colds while saving on fuel. Output of up to 5 gallons in 24 hours. 3 directional grilles. Smart woodgrain finish.

Drum-Type Humidifiers Your Choice 99.99 each

1. 'MASTERCRAFT' 3-speed with 5.8 gal. cap. Output up to 10 gal. daily. 10-in. fan, refill indicator light and humidistat. Woodgrain-style finish.

2. 'WESTINGHOUSE' 3-speed. Daily output up to 14 gals. Refill indicator light, humidistat. Walnut woodgrain-style finish. Decorator front. Value!

Portable chill chasers

CANADIAN GENERAL ELECTRIC
Radiant-Type Heater
Safety grille, 1000-watt. 22.88

A. Chase chills away with hot value! Features thermostat control for individual comfort. Fold-away carrying handle. Durable baked enamel finish.

B. NEW LASKO SUPER RADIANT HEATER Instant-heat, 960-w. ribbon element, with automatic thermostat and sane-tone grille. 13½" x15"x4⅝" metal cabinet. 120-volt..... 16.66

C. DUAL-HEATING GARAGE HEATER Fan-forced portable. 1200 and 1500-watt elements. Thermostatically controlled. Doubles as cooling fan. About 10x20x6½"..... 29.99

JUST PLUG IT IN! Baseboard Heaters

• MASTERCRAFT • CONVECTOR-TYPE PORTABLES
• WARM-TO-HOT THERMOSTAT CONTROL

36" long, 120-v., 1000-w. 27.99

Add instant warmth to rec room or cottages. Brown finish, metal cabinet. Front mount thermostat $27.99
48" long, 120-volt, 1500-watt element $29.99

COMFORTING VALUES

A. 'Solaray' Vaporizer-Humidifier Moisturizes air for up to 10 hours on just one filling. Lightweight, heat-resistant plastic; moulded medicant well. 1 gal. cap. .. 5.99

B. 'Warm Crest' washable Electric Blankets Easy-care blend of polyester and acrylic. Automatic controls adjust to room temperature. Double-bed size with a single control. CSA certified. 29.99

C. Heating Pad with removable cover Warm up to great fall value! Three controlled heat settings. Durable taffeta cover .. 8.99

FURNACE-HUMIDIFIERS... WINTER ROUND COMFORT

Drumatic 90-S With Wall-mount humidistat 79.95
Revolving, drum-type evaporator pad picks up water from rust-proof reservoir to service 8 rooms. 9 7/16" x 9 1/4" x 8 3/4". 45-S model serves 6 rooms $69.95

Turbo-Flo 33.95
No motor or ductwork needed. Works on hot air stream of furnace to serve up to 2400 sq.ft. Plastic tube and instructions.

DE LUXE GLASS-WOOL Evaporator Plates Pack of 5 1.29
Two value-priced types to fit adjacent Wait-Skuttle model.
Pressed Fibre pack of 5 .... .99¢

HEAVY-GAUGE GALVANIZED Heating Kit Value-Priced Kit 8.99
10 ft. of 5" pipe with strapping, straight-side take-off, two 90° elbows, angle floor boot and 4 x 10" diffuser. Easy-to-install!

Evaporator Pads
3.39 Each Extra Pads for 45-S model
4.49 Each Extra Pads for 90-S model

CANADIAN TIRE ASSOCIATE STORE

Extra Savings! Cash and Carry BONUS COUPONS

STORE HOURS: 8:30 - 6:00 Monday to Thursday
Open Wednesday Afternoon
8:30 - 9:00 Friday
8:30 - 5:00 Saturday

W. P. HENOPHY LTD.

PHONE 535-2845 WILLIAMSBURG

SAVE

Bourgie Lepage AUTO LTD.
Notre Dame St., Embrun
Highway 417, to Embrun cut-off and follow the signs
Thunderbird, LTD Landau, LTD, Gran Torino, Torino, Granada, Maverick, Mustang, Pinto, & Ford Trucks
Sales & Service: Ottawa 445-5450/Embrun 443-3381