IRVING H. MILLER LTD.
216 Bridge St. P.O. Box 610,
Cardinal, Ontario K0E 1E0
Tim Cassell
Registered Insurance Broker
Office: 657-3205
Home: 652-2895
Toll Free: 1-866-640-9114
37167

Seaway District High School hosts Hick Day in South Dundas 9

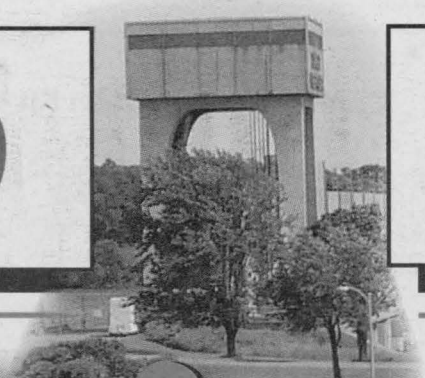

12 *Iroquois Legion Branch 370 hosts cribbage awards*

SEE SOUTH DUNDAS ECONOMIC MATTERS ON PAGE 19

Publications Mail Agreement
40012382
(PAP)# 10882

The Iroquois Chieftain

Wednesday, May 3, 2006 *"Serving the Seaway Valley"* Vol 25 No. 18 Price $1.00

Being prepared in South Dundas

BY ANDREA CARTIER
CHIEFTAIN STAFF REPORTER

The week of May 7 through May 13 is Emergency Preparedness Week all across Canada. The purpose of Emergency Preparedness Week is to encourage residents to learn how they can protect themselves prior to experiencing an emergency. According to Bill Shearing, this area's consultant for emergency preparedness, "Planning ahead and being prepared are the best steps to ensure that you and your family will survive an emergency." There are several sources of excellent information about emergency preparedness. Two web sites were such information can be found are www.ontario.ca/emo and www.emergencypreparednessweek.ca. All the branches of the Stormont, Dundas & Glengarry County Libraries have information on the topic as well.

According to Shearing, emergency management program committees within the United Counties of SD&G, continue to meet the Essential Level Community Emergency Management Program as regulated under Ontario's Emergency Management Act, 2003.

It is every family's and individual's responsibility to be prepared, not scared. Some of the items recommended for an emergency survival kit included enough food and water to last for three days, a flashlight and batteries, and a radio with batteries or crank radio. Spare batteries should be part of the kit, as well as first aid supplies, candles and matches or a lighter and extra car keys and cash. Other items that should be included in an emergency preparedness kit are sleeping bags, blankets, important papers, personal items, medication, a whistle, and playing cards or games.

The government website encourages Canadians to prepare a list of the most common risks in their region and learn about the possible consequences of those risks. The Canadian Disaster Database contains detailed disaster information on over 700 natural, technological and conflict events (excluding war) that have directly affected Canadians over the past century. The database helps citizens and government to better assess and manage risks. As well, it's a valuable resource for researchers and students to see how disasters and our vulnerability to them have changed over time.

As part of a preparedness plan contingencies should be made ready for any disaster that might occur in the area. For example, in case of a tornado, house fire or other unexpected incident, each member of the family should know what to do, step-by-step, in case there is a need to leave home quickly.

EMERGENCY
SEE PAGE 2



The students pictured above all participated in the egg car races. Front from left to right are Debrah Martin, Julien Laforge. Middle row from left to right are Celine Laforge, Janice Stevens, Brandon Mullin, Julia Mullin, Sam van Doderwaard, Eliza Moore, Lesley-Ann Tupper, and Damon Jarvis. Back row from left to right are Kendra Ward, Kelsey Hall, Carley Lawlor, Kristina Swank, Chris MacLeod, Larissa Ettlin, Breanne Froats, Olivia Currier, Mackenzie Arsenault, Kylan Gore, Liam Barkley, Travis McKee, and Brittany Molson. PHOTO COURTESY OF CLAYTON BARKLEY

Egg vehicles educate and entertain

BY ANDREA CARTIER
CHIEFTAIN STAFF REPORTER

One of the highlights of the last month at Iroquois Public School was the egg-car races held on Friday, April 21 at the noon hour. Initiated by grade 5 teacher Clayton Barkley, the race required entrants to build a vehicle which could convey and egg down the hallway without cracking it. Eight vehicles were entered in the contest, but Mr. Barkley is hoping this will become an annual event which will attract more contestants each year.

Olivia Currier, whose team created the Rolly Polly Egg Mobile, said, "It is pretty hard to fling a rolly polly ball. Sometimes it works and sometimes it doesn't. It was fun making it and we get an omelette lunch just for participating." Other entries were entitled the Double D Egg Mobile, the Turtle and the Speed Mobile. Winners were determined at the primary, junior, and intermediate divisions. Liam Barkley's Sneezy came first in the intermediate level with his car traveling a distance of 457 cm. Chris Macleod's Speed Mobile won in the junior division with the overall best distance of 751 cm. The Mullin Mobile, who was created by Julia and Brandon Mullin cam first in the primary division with a distance of 435 cm.

The egg car race ties into a thematic unit that the grade 5 students have engaged in. They have an incubator set up in the classroom, and have been determining the volume of various types of eggs, from emu to pheasant. The Iroquois Public School Parent Council will be holding its first annual used book and plant sale on Saturday, May 20th, 2006 from 8:00am to 1:00pm at the public school (rain or shine).

EGGS
SEE PAGE 2

Emergency Preparedness Week 2006

May 7–13

Every year, many Canadian families face emergency situations that could change their lives forever.

Prepare now!

Learn how to take care of yourself and your family during an emergency.

Visit the following websites for more information on how to prepare for a future emeregency:

www.ontario.ca/emo
www.emergencypreparednessweek.ca

Be Prepared! Not Scared!

Emergency Survival Kit

In the event of an emergency, everyone should be prepared to take care of themselves and their families for up to three days.

Make sure that your emergency survival kit has:

- □ Flashlight and batteries
- □ Radio and batteries or crank radio
- □ Spare batteries
- □ First-aid kit
- □ Candles and matches / lighter
- □ Extra car keys and cash
- □ Important papers (identification)
- □ Food and bottled water
- □ Clothing and footwear
- □ Blankets or sleeping bags
- □ Toilet paper and other personal items
- □ Medication
- □ Whistle (to attract attention, If needed)
- □ Playing cards, games

EMERGENCY
SEE PAGE 2

Families are urged to practice their emergency home evacuation plan at least once a year, particularly if there are young children in the home.

Choose an out-of-area contact, someone each member of the family can call or e-mail in case of an emergency. This person can help family members stay in touch and get back together if they are separated. Be sure to pick someone who is far enough away so as not to be affected by the same situation.

The website states families should decide on temporary accommodation -- such as a friend's place or hotel -- where thet can stay for a few days in case of evacuation. This may also be where the family will meet if separated during a disaster. When choosing a shelter, remember that bridges may be out and roads may be blocked.

EGGS
FROM FRONT

Some of the plants that will be available are pansies, petunias, alyssum, geraniums and the selling price is $2.00 per pack. The used book sale will be held indoors at the school and the price of the books will be $1.00 each. The school is still looking for some more donated books to sell. The proceeds from this fundraiser will be going towards grounds improvements such as planting trees, and shrubs, and installing benches.

Congratulations to Grade 6 student Jennifer Howard who took part in a public speaking contest held on Thursday, April 20 at Winchester Public School. Jennifer was awarded third prize. Jennifer finished first in the IPS junior speech contest held in Iroquois on April 5, and was representing her school. She spoke on the topic of being asked what she wants to be when she grows up. Jennifer faced some stiff competition in Winchester and did a great job.

Have a story that you would like to see in print? Send your idea to jmorin@runge.net

The Best Deal in Toronto

From just

$129.00* per night

Stay at Toronto's newest Luxury All Suite hotel

For more information visit us at www.onekingwest.com or call toll free at **1-866-470-KING (5464)**

Ask about our Lord of the Rings package!

The Suites at 1 King West
1 King Street West, Toronto, ON M5H 1A1

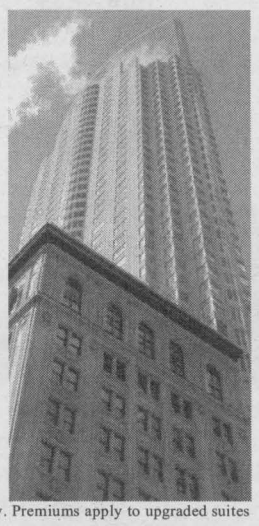

*Rates are subject to availability, based on double occupancy, and valid on studio suites only. Premiums apply to upgraded suites

K23057.c

Our Once A Year Diamond Anniversary Sale

Celebrating 18 Years in Business

May 6th to May 20th

Citizen Watches 25% OFF Eco-Drives



~ Gold Chains 50% OFF ~
~ Selected Giftware up to 50% OFF ~
~ Diamond Jewellery up to 20% OFF ~
~ Watch batteries $5.00 ~
Custom Designing Available
Tender Loving Jewellery Repair

Sabona Magnetic Bracelets



Lady Executive Silver Gem Magnetic #303

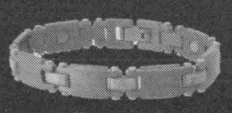

Titanium Duet #425

Su Villeneuve
199 King St. W.
Prescott
www.sugold.com

Sugold *Diamonds Are Our Business*
JEWELLERS & GIFTWARE

Tel: (613) 925-1181
Toll Free 1-877-506-9359

65558-1806



The best place to enjoy a warm spring day?

Inside, with a Lennox® customized comfort system.

Receive up to a $1,000 *Instant Discount** with purchase of a qualifying Lennox® home comfort system.

Heat Recovery Ventilators - Box Media Air Cleaners - Electronic Air Cleaners

up to $125 OFF LENNOX INDOOR AIR QUALITY PRODUCTS

HEPA Filters - Humidifiers - Air Purification Systems

Call us and ask for full details.

Toshack

Heating & Cooling & Air Quality
Electrical & Plumbing
Sheet Metal & Fabrication

925-2922 • 258-2578 • 284-2400

www.toshack.ca

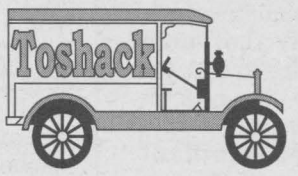

24 Hour Emergency Service

Lic: 000076637369

Offer expires June 16, 2006.

*Instant discount offer is with purchase of qualifying Lennox product.

©2006 Lennox Industries Inc. Lennox dealers include independently owned and operated businesses. Call your participating Lennox dealer for details. One offer available per qualifying purchase.

LENNOX HOME COMFORT SYSTEMS *Innovation never felt so good.™*

64568-1806

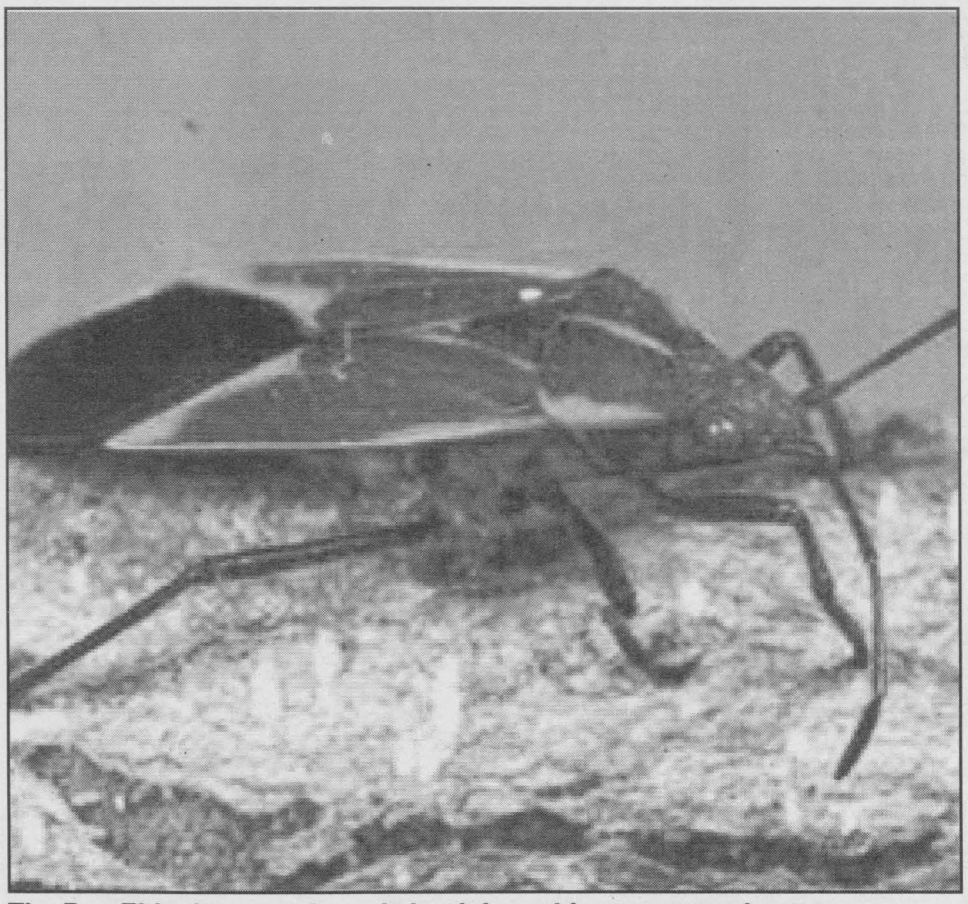

The Box Elder bug may be ugly but it is nothing to worry about.

Box Elder bug harmless

By PETER DeWOLF

Some area residents have been just about overrun this spring with an ugly flying beetle with red markings.

That little pest is the Box Elder Bug.

The good news is that the plentiful little critter is about as harmless as can be, but when it gets inside your home or covers the sun exposed walls during the day, it can be a nuisance.

It also leaves a red spot on fabrics that can be very difficult to remove after a few hours.

The Box Elder Bug is black with red lines on its side and a red line on each wing. It is about half an inch long. The nymphs are red and gray.

The biggest problem is a population of Box Elder Bugs can number into the thousands.

The bug tends to favour the box elder tree or maples. They congregate on the female tree – the one with the pods. They also have been known to feed on male box elders and other trees and plants but not in such numbers.

They winter in small cracks and crevices in your home and can often emerge in the spring during the first warm days and infest a house. Because they fly, they can spread quickly and will try to stay in warm, sun exposed areas in the spring.

While most bugs can not survive long in your house, this one can.

Removing female box elder trees may help, but since maples are so common in this area, the infestation may not be eradicated.

One hopeful sign is that a warm spell, followed by several days of cold temperatures can reduce the population of elder bugs considerably. That is what we have just experienced.

However, if you still have problems indoors, the best defense is a vacuum cleaner. Most experts say that chemicals are not the answer.

Box elder bugs will not reproduce in your house.

Crushing them will leave a red spot and they have a foul odour when stepped on.

Detergent will help eliminate them also as it destroys their exoskeleton and two tablespoons in a gallon of water will be as effective as any chemical.

Elder bugs are completely harmless however, and will not bite or sting if handled, and are not dirty. They are not disease carriers.

The only predators they have are mice, rats, chipmunks, ducks, geese and some other birds. These are hopefully not present in your house.

Not as ugly or as plentiful as the earwig, these Box Elder Bugs have been making their presence known this spring.

And the winner of the Chieftain Champion contest is Shirley Pulfer

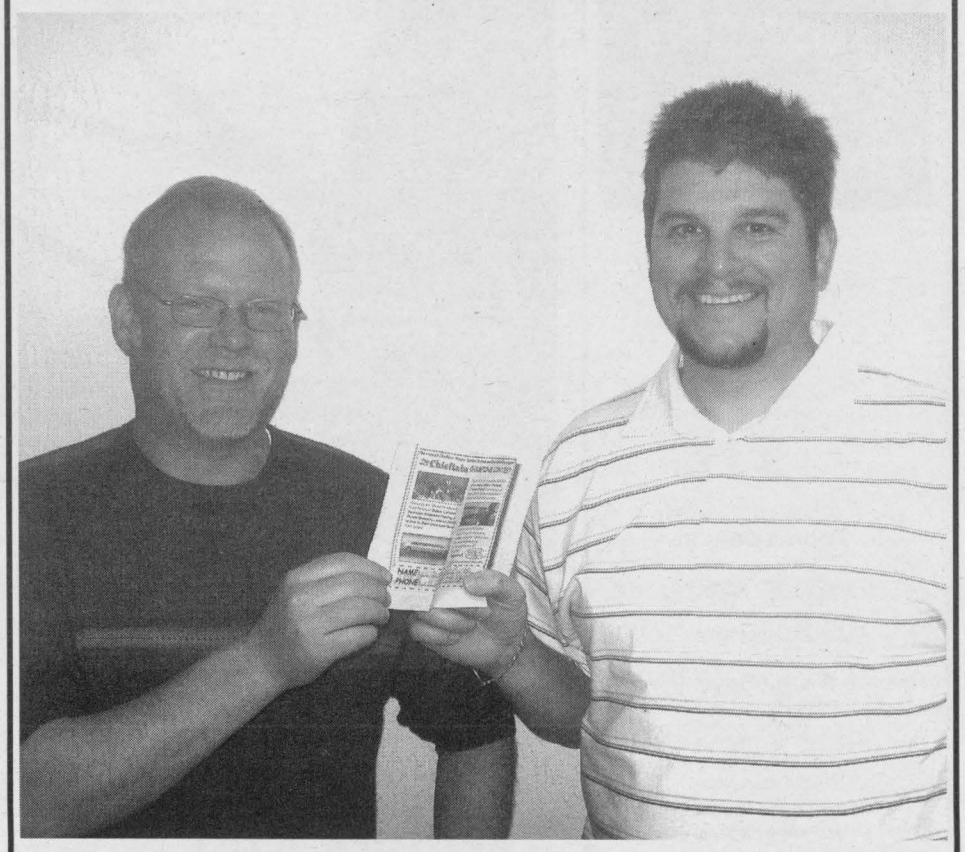

Drew Headrick, sales representative for the Kemptville Advance and Gerald Belanger, the sales representative for the Iroquois Chieftain picked the winning ballot for the Chieftain Champion contest. Shirley and three friends will be having dinner at the Rideau Carleton Raceway this Sunday. The limousine ride there and back is courtesy of Byers Limousine Service.

Spring 2006 seatbelt campaign results

(SD&G) – The spring seatbelt campaign, which took place 15-23Apr06, has come to an end. The following are results compiled by SD&G OPP.

In the noted time period, officers had the occasion to check 2144 vehicle (traffic stops/spotchecks), resulting in 41 occupants (driver/passenger) being issued seatbelt related offence notices. The related to a 98% compliance rate of vehicles.

Although the campaign has come and gone, the same message remains to all occupants of vehicles...**Buckle Up!!!**

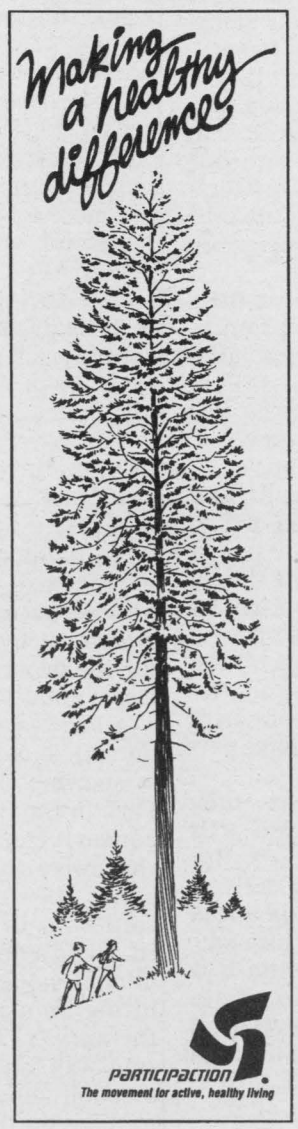

REPRINTS
OF PHOTOGRAPHS
Appearing in
The Iroquois Chieftain
Are available at our office.
Most are available in colour!
E-mail them to your family and friends
NOW on CD $6.00
Stop by or call our Kemptville Office.
The Kemptville Advance
"Serving North Grenville and Area Since 1855"
206 Prescott St.,
Kemptville, ON K0G 1J0
(613) 258-3451
e-mail: kalass@ runge.net
June - 2005

The Iroquois Chieftain

Serving The Seaway Valley and area since 1981

Iroquois Mall, P.O. Box 529
Iroquois, ON K0E 1K0
Telephone: 613-652-4395
Fax: 613-652-2795

DEADLINES:

ARTICLES:
Friday at 4 p.m.

DISPLAY ADVERTISING
Friday at 4 p.m.

CLASSIFIED ADVERTISING
Friday at 4 p.m.

GROUP MANAGER KEMPTVILLE REGION
Diane Banks
dbanks@runge.net

EDITOR
Joe Morin
jmorin@runge.net

FREELANCE REPORTERS
Andrea Cartier

ADVERTISING SALES
Keitha Boyd
kboyd@runge.net

OFFICE MANAGER
Heather Paveley
hpaveley@runge.net

CIRCULATION/CLASSIFIED
Barb Lawson
blawson@runge.net

REGIONAL PUBLISHER
Fred Runge
frunge@runge.net

ASSOCIATE REGIONAL PUBLISHER
Chris McWebb
cmcwebb@runge.net

DIRECTOR OF CORPORATE SALES
Paul Burton
pburton@runge.net

DISRTIBUTION MANAGER
Eliott Tremblay
etremblay@runge.net

"We acknowledge the financial support of the Government of Canada, through the Publications Assistance Program (PAP), towards our mailing costs."

Canada

PUBLICATIONS MAIL AGREEMENT NO. 40012382
REGISTRATION NO. 10882
RETURN UNDELIVERABLE CANADIAN ADDRESSES TO:
CIRCULATION DEPT
P.O. BOX 1402, KEMPTVILLE, ON K0G 1J0
icpub@runge.net

Member of the Ontario Community Newspapers Association & the Canadian Community Newspapers Association. Also a member of the Audit Bureau of Circulations

The advertiser agrees that the publisher shall not be liable for damages arising out of errors in advertisements beyond the amount paid for the space actually occupied by that portion of the advertisement in which the error occurred, whether such error is due to the negligence of its employees or otherwise and there shall be no liability for non-insertion of any advertisement beyond the amount paid for such advertisement. All photographs and advertisements created by The Iroquois Chieftain staff are the property of The Iroquois Chieftain and cannot be reproduced without written consent.

ANNUAL SUBSCRIPTIONS:
Please call or stop by the Kemptville Office for Canadian, Foreign and U.S. rates

Editorial Page



This ship was passing through Iroquois early Wednesday morning headed for the Great Lakes.

CHIEFTAIN PHOTO - J. MORIN

Farmers still waiting

Three weeks ago, Canadian farmers rallied on Parliament Hill demanding the federal government make an immediate cash injection into their struggling industry. Over twenty-one days they have met with the Prime Minister, the Agriculture Minister, set up blockades and, most recently, protested out front of the Prime Minister's 24 Sussex residence. But still they are waiting for emergency funding.

So far, the government's response has been to promise $500 million per year of additional funding to Business Risk Management programs. But that is not the emergency programming farmers want.

What producers want and need is a cash injection of $1.6 billion. And they want it now.

What the government should understand – because farmers certainly do – is that there is no need to wait for a budget. The Farm Income Protection Act provides the government with standing authority to make payments to producers.

The Conservatives say they have been helping and will continue to help farmers. But when? And how? By delivering funds that were announced and committed by the previous government? By adding less than half of the immediate funding required by producers to an existing envelope through a budget measure?

Wayne Easter

A thought...

from me to you

by Joseph Morin
Editor

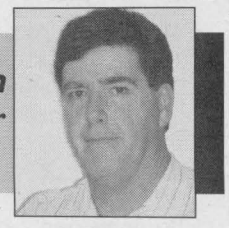

The big news stories this week, at least the general theme of the government press releases that I have been getting, have much to do with conserving energy.

Of course, that probably means that we will be paying more for less as we all try to stretch what little energy resources we have access to.

Conserving anything at all is difficult these days. The latest target is polluting devices as in lawn motors, snowmobiles and weed trimmers.

The government is asking us all to turn in our polluting, loud, fuel guzzling and downright ugly lawn mowers and weed trimmers for new models that will pollute less. The idea people have even come up with a catchy marketing name for the program, called "Mow Down Pollution" I like it.

A few years ago I ran across an article concerning the use of snowmobiles in Yellowstone Park in the United States. The concern there was all about the noise that snowmobiles made. The first proposed solution was to ban them, but in all fairness to the recreational value of the snowmobiling industry, that was not the answer. The next suggestion was for the government to push snowmobile makers to redesign their high pitched engines so that they would not be as loud. The new design is in the works and eventually snowmobilers will have no choice but to pay more for a machine that is not noise challenged. I suppose the lawn mower dilemma belongs to the same family only noise is not an issue. It is all about pollution.

The statistics on lawn mowers, according to the Ontario government go something like this. One old, inefficient gas powered lawnmower, I think they saw mine in action, or at least smelled it, produces in one hour as much air pollution as a new car traveling 550 kilometers. That kind of information is fascinating as it puts into perspective the relative merits of the two events. Driving 550 kilometers is the same as going all the way to Toronto on a trip that would most likely be exhausting. Cutting the grass is much more preferable from my point of view.

I am all for reducing pollution especially with the increase in respiratory ailments that have been cropping up over the last 15 years. There seems to be more asthma, more chest colds and more sinus infections in the population than ever before but I doubt they are the result of summer lawn mowing.

Last year, the Mow Down Pollution program, assisted by a rebate plan up to a $100, encouraged the return of 4,778 lawnmowers to dealers. New machines were purchased. The end result in 2005 was a reduction of 107 tonnes of air pollutants. World governments, with the exception of the United States and China, have reversed their stance on global warning. Most of the world, including Canada has accepted the reality of global warning and is working on steps to counteract it. Ontario's Mow Down Pollution Program is a very tiny footnote in the colossal instruction book on how to counter global warning. It is one small piece to an incredibly large puzzle.

The problem with keeping pace with climate change is as much a social challenge as it is an economic one. The reason why the United States for example does not want to officially act on global warning is because the solutions imposed would cost their commercial industries hundreds of billions of dollars and throw millions of people out of work.

No one can blame them for taking that stance but with each drop of water dripping from a melting glacier their world will have to change.

Letter to MPP Jim Brownell

I have big concerns about the intrusion and arrogance of the Ontario Government, concerning Ontario's Clean Water Act.

This is another example of over regulation and inconsideration of the rural areas and farmers in general. The fact that authorities can enter your property without owner consent and seize, confiscate or expropriate any or all properties that do not meet requirements set out by the conservation authorities is preposterous!

Mr. Brownell, you have within your power to show the people, that you truly care about human beings and their individual rights and freedoms. Please stop the continuous infringement and malicious controlling of your government.

Bill 43 MUST BE SCRAPPED!!

Tammy A. Hart
Stormont Dundas Landowners

Smokers get ready for the Smoke-Free Ontario Act

The new Smoke-Free Ontario Act comes into effect on May 31. This means that as of Wednesday May 31, 2006, all enclosed workplaces and enclosed public places will be 100% smoke-free.

This legislation is all about protection. It's about protecting the workers of Ontario. Whether they work in a bar or in a residential care facility, workers will no longer have to be exposed to second hand smoke. It's also about protecting the general public in enclosed public places from the effects of second hand smoke. It's also about protecting the youth from easy access to cigarettes by restricting the vendor's ability to sell to minors.

The Eastern Ontario Health Unit will be enforcing this act. Employers, tobacco retailers and the general public are encouraged to contact the Eastern Ontario Health Unit if they have any questions. The Health Unit will also be holding presentations to inform the public on the changes that are expected.

Please contact the Eastern Ontario Health Unit at (613) 933-1375 or at 1 800 267-7120 and ask for Health Line or go online at www.eohu-bseo.on.ca.

To Parents, Coaches & Players in the District 1 Peewee C House East Teams

I'm writing this letter to clarify the events that led to my suspension of the last two games of the final series against Winchester, and basically the first half of the regular season next year.

On February 6, my son received a contact from behind penalty in the 2nd period of a game against Kemptville. The initial call was a 2 minute penalty, but the referee then changed it to a 5 minute and the game, as the child who got hit seemed injured. Luckily it wasn't serious, and the Kemptville player was able to finish the game. I didn't see the hit as I was speaking to a player on the bench, but my assistant coaches and a parent watching the game assured me the hit wasn't intentional and the opposing player turned at the last minute. After the game, I asked the referee if the penalty went beyond this game and he indicated that it didn't. I mention this not to blame the referee (the responsibility is mine) but to indicate my thinking at the time. I assumed that because the hit was in the second period, another game suspension wasn't called for. Certain that was the end of it, I never thought about it again. My mistake, as a 5 minute CFB penalty any time in the game calls for an automatic suspension for the next game.

We finished the regular season in second place and received a bye in the first round of the playoffs. We won the second round in three games and found ourselves in the finals against Winchester. On March 17, we lost the first game 4-3, and were facing elimination if we lost the next game on March 21. On March 19, I received a call from my manager. He stated the Barb Levere, head of Rules & Discipline was asking if my son had served his suspension. I told him there hadn't been a suspension and perhaps she was referring to an earlier suspension of another player. I didn't hear anything else that day. The next day, on the eve of our 2nd game, I received a call from Gary Hart, SDMHA president, who asked me the same question and also asked for the February 6 game sheet. I brought the game sheet to the arena and entered the room where District 1 executives were meeting. Gary Hart wasn't there, but Ms. Levere was so I handed her the game sheet which showed nothing more than a 5 minute penalty for CFB in the second period. Ms. Levere then stated that she had the same game sheet and asked me if my son had served his suspension. I told her he hadn't and that I wasn't aware he had one. Ms. Levere then said, "Then you're suspended for using an ineligible player." My son was also suspended for the next game. When I asked Ms. Levere why she hadn't contacted me if she knew my son had a suspension that hadn't been served, why wait six weeks until the second game of the final series, Ms. Levere replied, "I'm not a babysitter!!!" The rule book does state that the coach has to ensure any suspensions are served without notification from anyone else. The problem is when a coach is unaware of a suspension, he finds himself totally without support from Rules & Discipline and in my position suspended on the eve of possible elimination in the final series. It should be noted that this took place on March 20, and Ms. Levere had the information on hand to call this suspension from February 7. Why wait six weeks? Why wait until a final series? At my ODMHA hearing, I again asked why she hadn't notified me earlier. Her answer at this time was "I don't call coaches." But the truth is that she did choose to call, and she seemed to choose the time when it would hurt the most. There were at least 10 - 13 games in which these suspensions could have been served had she chosen to call earlier. Why wait? Why punish 18 hockey players who had worked hard to get to the finals and were guilty of nothing. As a suspended coach, I was not allowed near my team, which meant not going in the dressing room, on the ice at practices, or on the bench for games. As coach, however, I was the person the team had been looking to, and I was the one with the game plan, so I did the only thing I could, I resigned my coaching position. As such, I became merely a parent with rights of access to the dressing room where I addressed the team before the game, and I sat beside the bench in the general seating area. I chose not to abandon this team when it counted the most, no matter the cost later. This last decision seems to be what upset the ODMHA the most, hence my hefty suspension and the reason I will not be coaching next year. I made a mistake in interpreting a CFB rule and it will cost me dearly. Sadly, had Barb Levere been on top of things, this situation could have been resolved before the play-offs even started. She will pay no price. She should not have been a factor in this series. My resume for the past 6 years of coaching prior to this incident: Regular games missed - 1. Play-off games missed - 0 Practices missed - 3 Parental complaints - 0 Positive reinforcement given - countless .Pleasure of working with Hockey Parents & Kids - priceless.

Claude Plamondon
Past South Dundas Minor Hockey Association Coach

Kemptville Sand & Gravel Ltd.
Screened Topsoil
Blended Garden Mix
Sand Crushed Rock Gravel
Excavator Grader Skidsteer
Dump Truck Float Service
Compaction Rollers Sweeper
258-3422
PRICE PAVING
FREE ESTIMATES
65854-17-06

UNEMPLOYED?
COMPLETE EMPLOYMENT SERVICES
FREE to all unemployed
2 LOCATIONS TO SERVE YOU
Monday to Friday 8:30 to 4:30
North Grenville Employment Resource Centre
Kemptville Mall, Kemptville (613) 258-6576 OR (800) 214-7066
South Grenville Employment Resource Centre
292 Centre Street, Prescott (613) 925-0222 OR (866) 925-0221
CSE CONSULTING
MAPPING THE JOURNEY TO SUCCESSFUL EMPLOYMENT
Services provided by CSE Consulting
www.cseconsulting.com
(CSE Consulting is not a placement agency)
Funded by: Government of Canada Gouvernement du Canada Canada
65786-15-06

FREE - FREE!
Get $15 & a Bus trip for FREE!
1000 Island Charity Casino (Gananoque)
2 Times every day For FREE
Beginning May 1st.
Morrisburg & Prescott
pick-ups 2 times each day.
Call McCoy Tours for times and to reserve your seat.
1-800-297-5540
*Must be 19 years or older with identification.
McCoy Tours
65534-1706

Healthy Snack Program celebrated at Dixon's Corners Public School

The Dixon's Corners Public School enjoys the benefits of the healthy snack program. It has been set up with the help of funding from the Healthy Eating for Better Learning (HEBL).

On Monday, the program invited some special guests to enjoy a hot lunch with a group of students randomly selected from the school. The special guests were: Ontario Provincial Police Officer Jon Pergunas, Fire Prevention Officer, Trevor Riopelle from the Iroquois Fire Department, Percy Armstrong a veteran hockey player f4rom the Inkerman Rockets and Denzil another great player from the Inkerman Rockets.

There was also a coloring contest with appropriate pages available to all students who were chosen to join the group. All the students who participated received a certificate and all received milk and a fruit tray in the class room at lunch.

The mission of the healthy snack program is to improve nutritional health among school aged children in SDG & PR, supporting better learning, development and healthy growth. Fostering parental involvement and community ownership of all programs are ways to support the healthy snack program.

At present, there are approximately 20 local business and families that have supported the program with funding or products. Profits from hot-lunch and snack table are used as the parental contributions for the program to cover items such as milk offered weekly to all students.

Though it takes many long hard hours each week to organize, purchase, package, distribute and document the outcome is rewarding. All students enjoy healthy snacks twice as week, milk is offered on one of -these days. No one child is singled out as the snack bins are placed in each class as well as offering special snacks to approximately 5 students due to allergies. Program organizers have also placed small rubber maid bins in each class so that at any time a teacher sees someone without a healthy snack or lunch they can get an item from the bin at any time should the need arise.

A special thank you was given to Kaitlyn Hodgson who has learned a great deal and showed a tremendous amount of responsibility and effort since the snack program started last fall. Her duties include: helping to organize, package and distribute all appropriate snacks including the special diets twice a week on Wednesdays and Thursdays. In order to accomplish these tasks and get the snack bins out she will come in at recess or leave class early to prepare.



Dixon's Corners student Kaitlyn Hodgson, was given a special thank you from the school's Snack Program for all of the work she has done to help the program be a success. Left to right: Cindy Peters, school administrator, Kaitlyn Hodgson and Snack Program Co-ordinator and co-ordinator for the school's parent volunteers, Debbie Hodgson.

CHIEFTAIN PHOTO - J. MORIN

W.J. JOHNSTON SURVEYING LTD.
ONTARIO LAND SURVEYORS
Member, Consulting Surveyors of Ontario
WILLIAM J. JOHNSTON, O.L.S., O.L.I.P.
WILLIAM A. (SANDY) JOHNSTON, C.S.T.
2250 Hwy. 31 (at Rideau Auctions)
P.O. Box 394
Winchester, Ontario K0C 2K0
Telephone: (613) 774-2414
Fax: (613) 774-2356
1-866-268-6915
wjjhnstn@yahoo.com
SUBDIVISION PLANNING, CADASTRAL, ENGINEERING AND CONTROL SURVEYS, DRAINAGE CONSULTATION
65867-12-05

WOOD FLOORS
www.miragefloors.com
DISTRIBUTION CENTRE
Open to Public Wed. & Sat. 9 to 5
Monthly Specials
Visit Our Showroom
Brockville Wood Products
550 King Street West
345-6836 1-888-510-1115
75816-06-06

RIDEAU Carleton Raceway PRESENTS...
KENTUCKY DERBY DAY
SATURDAY MAY 6TH STARTING AT NOON
AT THE RIDEAU CARLETON RACEWAY
SPORTSBAR, UPPER LEVEL
TAKE PART IN THE HANDICAPPING CHALLENGE & WIN GREAT PRIZES
4837 ALBION ROAD, OTTAWA (613) 822-2211

730 TRUCK STOP
Exit 730 off Hwy. 401 - Shanly Road
Box 852, Street, Cardinal, ON K0E 1E0
BOB LODGE
President
Tel: (613) 657-3155
Fax: (613) 657-3837
Office Fax: (613) 657-1065
Ultramar
YOUR HOME AWAY FROM HOME!

IRVING H. MILLER LTD.
216 Bridge St., P.O. Box 610, Cardinal, Ontario K0E 1E0
Office: 613 657-3205
Fax: 613 657-1745
Toll Free: 1-866-640-9114
E-mail: ihmcardinaloffice@ripnet.com
Visit us at our web site
www.personalbrokeronline.com

MADMACS
Furniture & Appliances
Full Line of Home Fine Furnishings
TRADE-INS ACCEPTED
Full Range of Flooring: CARPET, MAJOR APPLIANCES from G/E, HOT-POINT & MOFFAT
PLUS- *A Unique Gift Shop...Collectibles, Reproductions Folk Art & Second Hand Shop On Premises*
Hours: Monday to Thursday 9-5, Fri. 9-8, Sat. 9-5
2069 DUNDAS ST. CARDINAL 657-3037

CARDINAL'S NOTICE BOARD May 2006

THINNING OUT YOUR PERENNIALS?
HAVE TOO MANY OF THE SAME ONES? DON T KNOW WHAT TO DO WITH THEM.
Here's a GREAT opportunity to add new varieties to your garden.
Bring all those extra perennials or seeds you've collected and come
TRADE THEM AT Cardinal's 1st Plant Exchange
Saturday MAY 13th at10:00am
614 Hwy #2 Cardinal, ON (Behind the Linnen Laundromat)
No plants or seeds to exchange? You're still welcome to come and purchase. The small admission fee of $2 and sale proceeds are to help support "Cardinal in Bloom" To register in advance for this event, please Contact Irene @ the "Primitive Attic" 657-1311

Anniversary Turkey Dinner
St John's United Church in Cardinal, **Thursday, May 4**
4:30 till all are served.
Adults: $10, Children under 12: $6.00 - preschoolers: FREE!
Take-outs available

Cardinal Recreation Club
T-Ball & Softball Registration
Children ages 4 and up
Only $10.00 per child.
Secure your child's place on the team
Call Roxanne at 657-3217

Sunday, May 7: The South Mountain Gospel Singers
St. John's United Church, Cardinal, 7pm.

Help suppport the Veterans Memorial Highland Games; Draw to be held on June 17, 2006. Tickets $5.00 each (5 for $20) at General Dollar.
64675-1806

O'Carrolls is your FULL Service Grocery Store
~ Best Meat Cuts on the River
~ Fresh Baking Daily
~ Open 7 Days a Week
~ Quality & Service
~ Big Enough to **Serve You** ...
...small enough to **Know You** !
O'CARROLL'S GROCERY
OPEN 7 DAYS — DELIVERY SERVICE AVAILABLE
2094 Dundas Street, Cardinal PHONE: 657-3939

GENERAL DOLLAR & PARTY "SENSE"
Since 1994
2111 Dundas Street, Cardinal, ON, Canada K0E 1E0
(613) 657-1764
Toll free: (800) 378-4244
Fax: (613) 657-1765
Email: gdollar@ripnet.com
"The Little Store with BIG ideas"

BURCHELL'S RONA Hardware
Complete Hardware Line
WOOD PELLETS
STEEL ROOFING
WINTER BOOTS & CLOTHING
INSULATING PRODUCTS
The Store That Gives More
Cardinal Village Square - **(613) 657-4580**
Store Hours:
Mon.-Fri.: 8-6, Sat.: 8-5, Sun.: 9:30-3

Seaway Scribbles & Bits

DAVID JONES

Student Council Scoop a– Last week, working along side the teachers of Seaway's School Pride team, Student Council carried out a highly successful "Spring Fling Week". The event took place from Monday to Friday, with each day offering unique activities designed to elevate Seaway's school spirit. On Monday morning, all students assembled in the gym and were divided into teams.

They were then instructed to create both a theme and a name. By the end of the week, the team that gained the most points would be crowned "Spring Fling" champion and treated to a sundae party. Teams received points by demonstrating school spirit through their participation in the week's different activities. These activities included a videogame hockey tournament, a field trip day, offering students the opportunity to get out and enjoy the spring weather, a spring carnival day and, on Friday, cow patty bingo and a barbeque. The next major event from Student Council is "International Month" which is getting underway this week. I'll have more details on this promising new initiative next week.

Sports Centre – The Girl's Soccer season is well underway now, with Junior and Senior games taking place at Russel on Monday, April 24th. The Junior Girl's team faced Russel in their first match and came up with a big 2-0 victory. Next, the team played North Dundas, but fell short.

The Senior Girl's team also played North Dundas, to a final score of 2-2. Both teams played on Tuesday at Tagwi and will play again on Thursday in Cornwall. I'll have the results of these games next week.

Prom Committee – Prom 2006 is fast approaching as the big night, May 26th, is just weeks away. The committee behind this year's prom is in the process of collecting final deposits and sending out all of the invitations. This year's prom will be held, for the first time, at Stanley's Olde Maple Lane Farm located just outside Ottawa. A bus has been arranged for transportation.

Next week I'll be back with more "Scribbles & Bits" from Seaway.



The Seaway Valley Singers will present their annual spring concert at Iroquois United Church (2 Elizabeth Drive, Iroquois) on Friday, May 12 beginning at 7:30 p.m. The 36-voice choir is under the direction of Robert Jones, with Valerie Kilpatrick providing piano accompaniment. Repertoire will include Canadian folk songs, Mozart and medleys from "The Sound of Music" and "Show Boat". Tickets, which are $10 (adults) and $8 (seniors/students) are available from choir members, or at the door.

PHOTO COURTESY OF R. JONES

WHEN YOU NEED TO BUY OR SELL

REAL ESTATE

FAX YOUR REAL ESTATE AD TO (613) 652-2508 or CALL (613) 652-4395

Spring Sale

of Demonstration Models & Burn Units Is Now On...



Choose From
- Wood Stoves & Fireplaces
- Fireplaces & Stoves in Natural Gas or Propane
- Pellet Stoves

Excellent Selection Remaining

Call **The Stove Store** for full details!

Call THE STOVE STORE unmatched

Hours: Mon. - Fri. 9 am - 5 pm; Sat. 8:30 am - 4 pm

6 Beverly St., Spencerville

613-658-3101 or 1-888-370-9859

website: www.thestovestore.net

Come and see us - Over 60 units on display in our showroom

64531-17-06

OPEN HOUSE



Sat. May 6th 1:30-3:00pm
#7 College St, Iroquois $139,900

MINT CONDITION! Quality renovations done throughout! Great location-relax on front porch & watch the ships go by. Hardwood Flrs, 4 Bedrm,2 Bathrm, attractive Eat-in Kitchen, Living, Dining Rm, M.F. Laundry, Private Backyd & More! Must be Seen! Call Dale!

ROYAL LEPAGE Gale Real Estate



Dale Charbot Associate Broker

111 King St. E. Prescott, ON

www.mouse2yourhouse.com

Phone: 613.925.0505

64653-1806

JACQUES E. ASSELIN REAL ESTATE LTD.

Tel: 652-1784

www.asselin.on.ca

jacques@asselin.on.ca

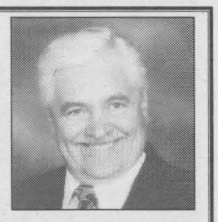

TOLL FREE 1-877-358-5553

NEW LISTING



Sullivan Rd - Iroquois $189,000. Hobby Farm/5.25 Acres, 2 + 1 bdrm, combo kit- din, well maintained, 2 garages, sm barn, c/a

JUST LISTED/SOLD

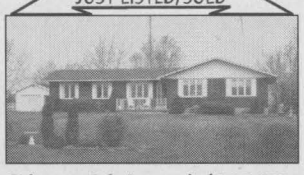

Brinston Rd - Iroquois $214,900. Great Location, Immaculate, 3 bdrm, 2 gar, lg deck, c/a, 6.92 acres edge of town.

NEW LISTING



Safford Rd - Iroquois $119,900. Lg Cut Stone home w granny suite, 4 bdrm, upgrades, lg lot, quiet country location.

NEW LISTING



Pittston Rd - Pittston $214,900. Well Maintained Century Home, 3 bdrm, new addition, peaceful country setting by creek.

BUYING OR SELLING - GIVE JACQUES A CALL 652-1784
EXPERIENCE AND COMMITMENT

76360-1806



Volunteers of year for the Eastern Ontario Health Unit and Community Care Access Centre are: Back row (left to right): Sonia Pagé, Ron Pilkington, Pierre Polino, Pauline Ethier, Front row: Barbara Pilkington, Ginette Gadbois, Donna Richardson, and Marcella Woods. PHOTO COURTESY OF EOHU



These four cribbage players were having a fun game of cribbage prior to the cribbage awards ceremony at the Iroquois Legion, Branch 370 on Saturday, April 30. Left to right: Ted Grattan, Wilf Summers, Andre Gravel and Ron Perrin. CHIEFTAIN PHOTO - J. MORIN



The Christian Reformed Church at Dixon's Corners celebrated the end of a season of GEMS, (Girls Everywhere Meeting Their Savior) on Saturday morning with a special breakfast. One of the many projects that the girls have been working on is called "Pennies for OMA". OMA, Hilda Vandekemp, has set a goal of one million pennies as her donation to the Winchester District Memorial Hospital. The girls at GEMS have been helping her. In this photo some of the girls pose for a photo with Hilda and some of the collected pennies. Left to right: Nadine Vandodewaard, Chantel Smellink, Tracey Blockland, Kaitlyn Geurkink and Hilda Vandekemp. CHIEFTAIN PHOTO - J. MORIN

BEAR WISE

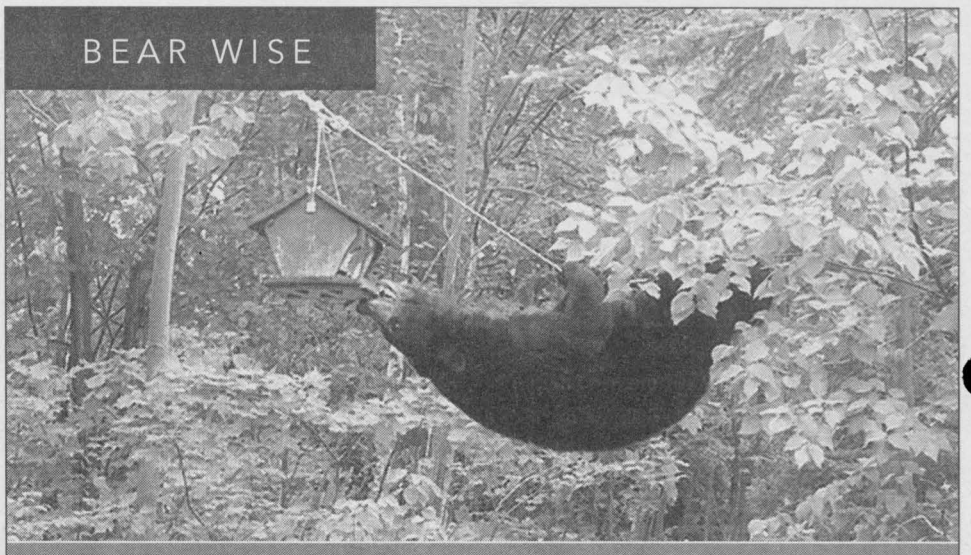

Are you attracting bears to your ***neighbourhood***?

Bears thrive in the wild on berries and nuts, but when their natural food supply runs low, bears will venture out to residential areas. Drawn by the smell of other foods and garbage, bears will follow their noses – right to your neighbourhood. Once they find a source of easy food, they will come back again and again.

You can help keep bears out of your neighbourhood by correctly managing those things that attract them.

Garbage

- Put garbage out on the morning of garbage day, and not the night before
- Store indoors until morning of pick up or trip to the dump
- Keep meat scraps in the freezer until garbage day
- Place garbage in containers that have tight fitting lids
- If eating outdoors, put wrappers and scraps in the garbage, not on the ground
- Frequently clean garbage and recycle containers

Bird feed (including seed, nectar and suet)

- Feed birds during winter months only

Pet food

- Feed pets indoors

Fruits and vegetables

- Avoid landscaping with trees, shrubs or plants that produce foods known to attract bears (some examples include crab apple trees, mountain ash, beech, and oak)
- Remove vegetables and fallen fruit from the ground
- Pick all ripe fruit from trees and bushes

Outdoor grills

- Thoroughly clean grills and barbecue pits after every use

Composters

- Keep meat, fish or sweet food (including fruit) out of your composter

In an immediate emergency call your local police or 911.
To report bear problems call:
1 866 514-2327 (1 866 514-BEAR) TTY 705 945-7641
For more information, visit our website:
bears.mnr.gov.on.ca

This ad is paid for by the Government of Ontario.

Ministry of Natural Resources Ontario

Hick Day celebration at Seaway Disrtict High



These two Seaway District High School students drove their tractors to school on Friday. The school ended their week with a special day called Hick Day. On the left is Henri Devries from Brinston and on the right is Mike Hofer from Brinston. The two were driving Landini Legends.

CHIEFTAIN PHOTOS – J. MORIN

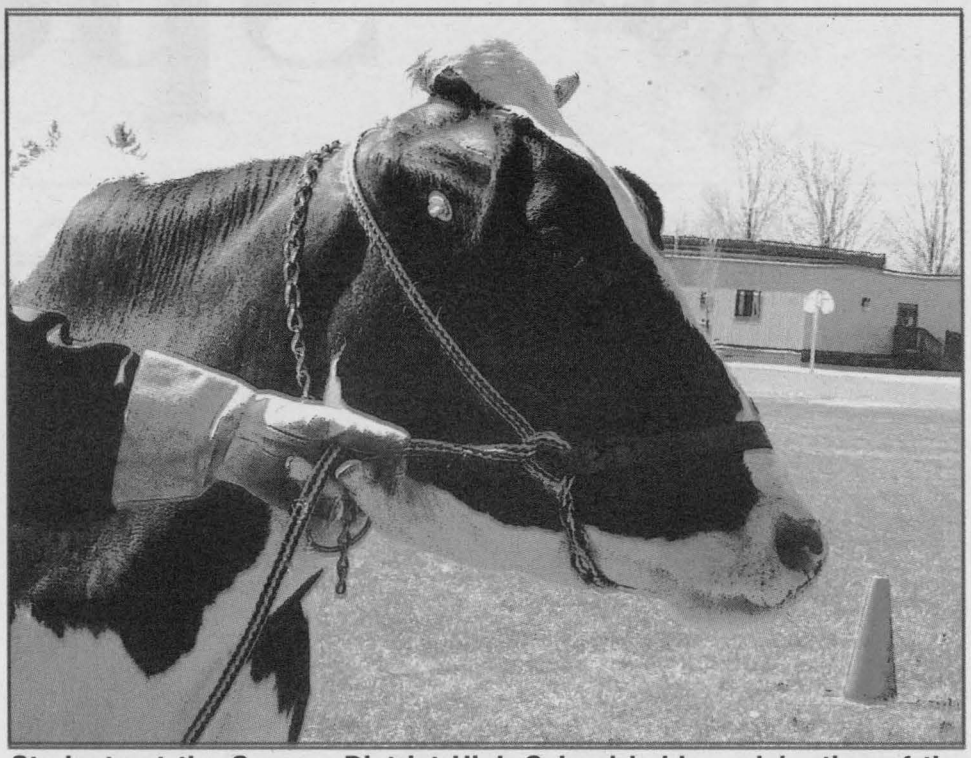

Students at the Seaway District High School held a celebration of the farming lifestyle on Friday afternoon. In this photo, and in the ones below, Samantha, was one of the star attractions at the celebration from Mellondale Farms in South Mountain. She was on hand to be the centre of attention as the star of the cow patty bingo hosted by the school. Students in the bottom photo enjoyed a country lunch at the school as part of Hick Days.

CHIEFTAIN PHOTOS – J. MORIN



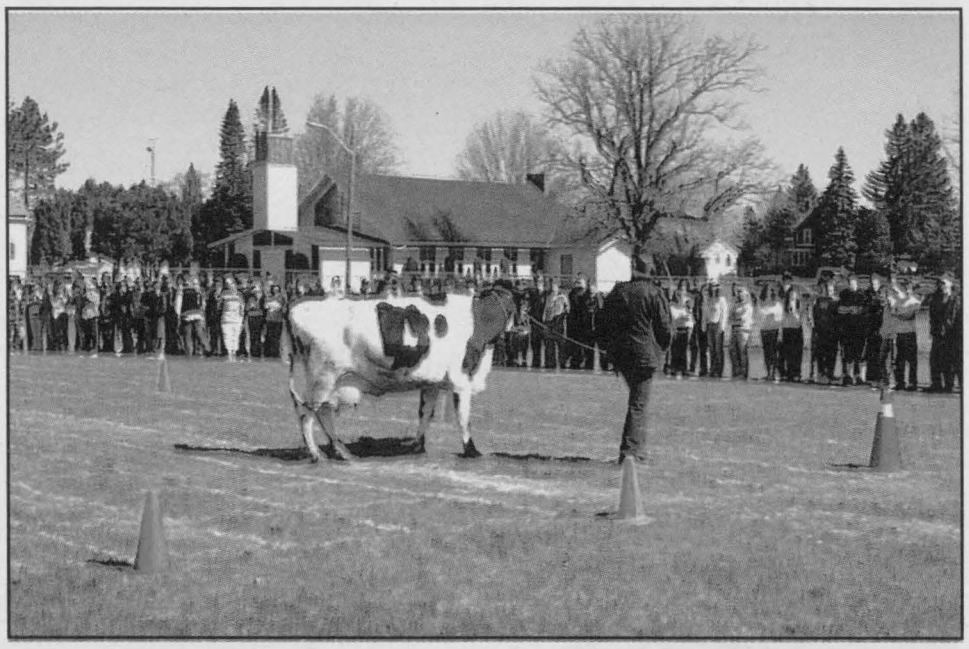

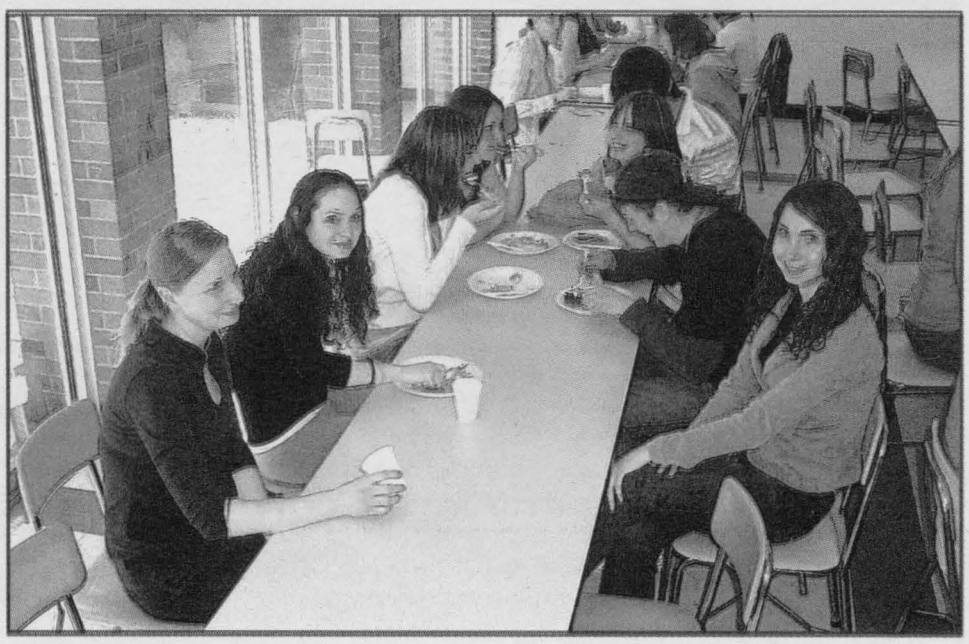

JUNIOR GOLF
AGES 8 - 18

Sandy Row GOLF CLUB

- *Junior group is organized and operated by VOLUNTEERS*
- *15 MONDAY NIGHTS*
- *Registration Sat., May 6 and Sat., May 13, 10 a.m. to 12 p.m. or by appointment*
- *Cost $20 plus green fees each night or course membership*
- *First night May 15*

Conc. 1, Sandy Row, South Mountain
www.sandyrowgolf.com
989-2588
64586-18-06

Sports

Atom girls to play in Scarborough tournament

Murray L. Robinson, an assistant coach working with a group of Atom aged girls playing spring four on four hockey has brought together a team to compete in the "Canlan Classic Girls Pre-season Spectacular" tournament. The team, comprised of girls from Gananoque to Winchester, is called the St. Lawrence River Rats Girls Atom Spring Hockey Team. Several girls from this area have been chosen to play on this team, and are looking forward to their weekend in Toronto. Some of the local girls playing for the River Rats include Kaitlind Biccum of Cardinal, Bailey Hass of Iroquois, and Chrystyn Veinotte, Megan Van Allen and Shannon van Moorsel of Morrisburg. Robinson is taking this team to Scarborough with the hopes that it will be competitive, but he states that his aim is not to win at all costs. Robinson states that his philosophy is to select a group of players and parents whose goals are to ensure that everyone has an enjoyable tournament experience. One of the most important aspects of any hockey experience must be the children learning, developing, improving, and having fun together.

The tournament is held at the Canlan Ice Palace in Scarborough, Ontario and each team is guaranteed at least 3 games. Most teams in the atom division will be Toronto based, but for those interested in high level competitive "older girls" hockey – the talent level is ultra impressive. There will be teams in the older age divisions from all over North America. The tournament will be held the weekend of Friday, May 12 through Sunday, May 14.

Best of luck St. Lawrence Atom Girls River Rats!!!

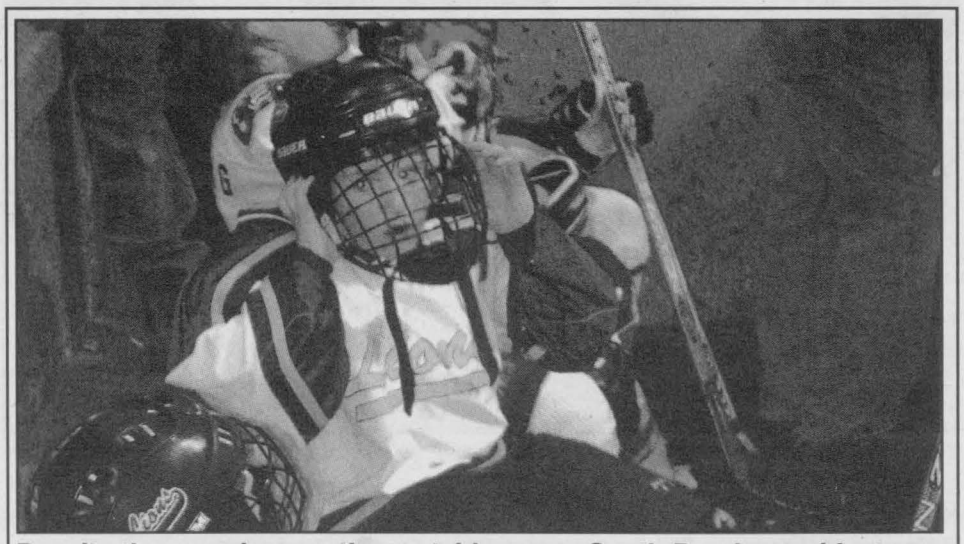

Despite the warming weather outside, some South Dundas residents are still enjoying hockey and figure skating. Pictured here are some of the boys participating in 4 on 4 hockey. CHIEFTAIN PHOTO - A. CARTIER



Knox Presbyterian Church holds rummage sale

BY ANDREA CARTIER
CHIEFTAIN STAFF REPORTER

The Knox Presbyterian Church held its spring rummage sale this past Friday and Saturday at the Civic Centre in Iroquois.

This event is organized by Mryna Van Beilen and Bill Barnhardt with help from other board members, and is held in the fall and the spring of the year. The event has been a tradition with the church as long as anyone can remember. "The fall sale is usually the busier of the two," stated Barnhardt. "The weather is getting cooler and folks are looking for winter clothes." He went on to say that all the goods for the sale are donated by parishioners. People deliver all the goods to the Civic Centre, and parishioners also volunteer with the set up and running of the sale. The rummage sale serve four very useful purposes; firstly it provides low cost goods for bargain hunters and those on a fixed income, secondly it gives community members a chance to clear out items they no longer need, thirdly the goods which are not sold get donated to the House of Lazarus, and finally, it is an important fundraiser for the church. "Between the two sales we raise approximately $1000," explained Mryna Van Beilen. The money raised at the sale is put into a general fund and used for church activities. The Knox Presbyterian Church has several other fundraisers during the year.

"We hold teas and bake sales," stated Van Beilen, "and we have a craft sale twice a year." These events are held at the church. Recent changes in the standards enforced by the Health Unit with regards to food preparation, however, is jeopardizing fundraising events which involve serving food.

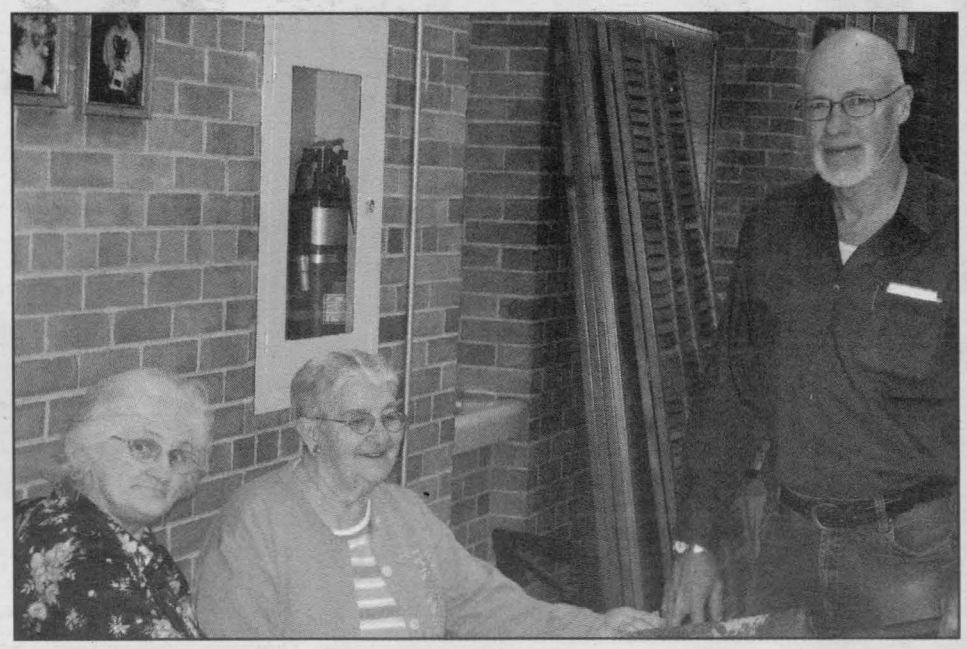

Myrna Van Beilen, Dorthy Merkley, and Bill Barnhardt worked hard to ensure the rummage sale ran smoothly at the Iroquois Civic Centre last weekend.
CHIEFTAIN PHOTO - A. CARTIER

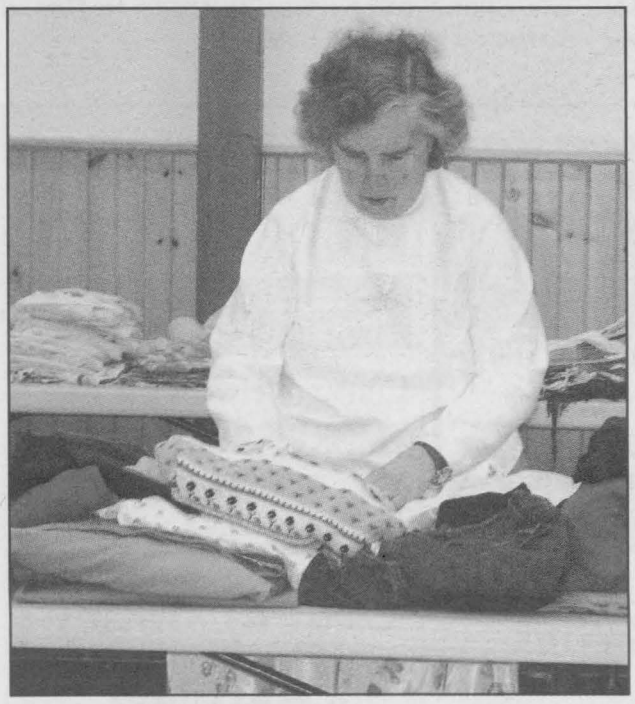

Judy Barnhardt folds clothing in preparation for shoppers attending the Knox Presbyterian Church's rummage sale last weekend.



WOMEN'S BEACH VOLLEYBALL

Wed. Nights - Competitive 3 per team
Thurs. Nights – Recreation 4 per team

Sign Up: Wed. Night - May 3rd, 2006
St. Michael's Kemptville
6 – 8 p.m.
Wed. Night – May 10th, 2006
Johnstown Recreation Area
6 – 8 p.m.

Cost: $80.00 for the summer season.
No referees – good sportsmanship required

Phone Rebecca at 258-1919 ext. 300
or Melanie at 658-2388

58243-17-06



Cancer Surgery | Cardiac Procedures | Cataract Surgery | Hip or Knee Replacement | MRI or CT Scan

ontariowaittimes.com

It's worth knowing.

If you or someone you know is waiting for one of the above procedures, it's worth knowing there's something you can do right now. Go to our new website for information on hospital wait times right across the province. You'll also find many helpful facts you and your doctor can use to make better decisions about your health care.

For more information call 1-888-779-7767 (TTY 1-800-387-5559)
or please visit www.ontariowaittimes.com

Paid for by the Government of Ontario.

Ontario

Legion News

By Dar

Prior to it being the last day of play for this season, presentation of the awards and picture taking took place. A total of twenty competitors participated in the game and "Play to Lose" was the object of the day, (this meaning that the one with the lowest possible score at the conclusion of the day would end up being the winner! Knowing how to have the lowest score was Wilf Summers followed by Gladys Parks, taking taking the second spot, and Ted Grattan and Ron Perrier having to share the third spot. Sorry I do not have any scores for you.

Following the day's play, everyone enjoyed a lovely roast beef dinner served up by our Ladies Auxiliary.

Although the cribbage league is taking the summer off, play will be resuming after the Labour Day weekend in September.

LEGION
SEE PAGE 14

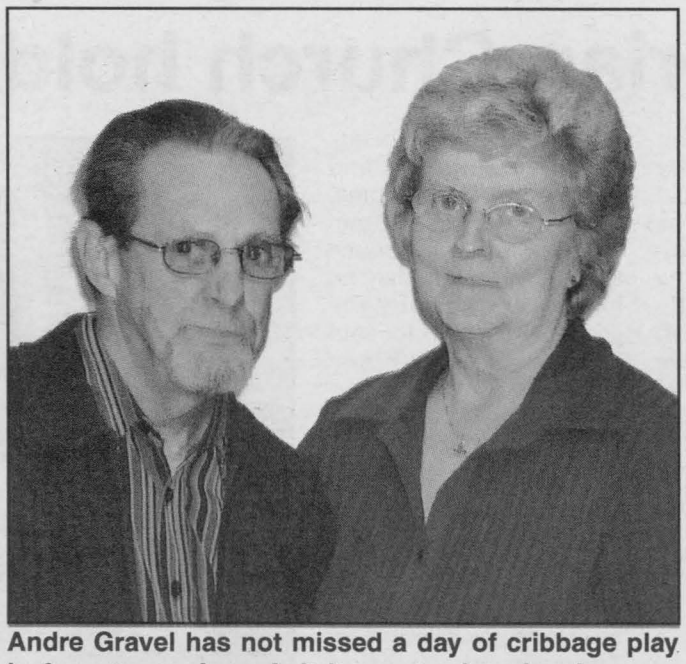

Andre Gravel has not missed a day of cribbage play in four years. Joan Ault has not missed a day over the past year.



The Skunk Trophy was awarded to Noella Kirkwood by Jennie Baldwin.

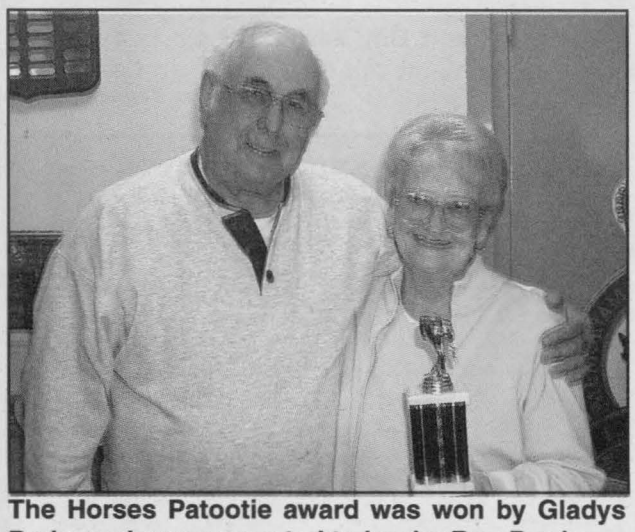

The Horses Patootie award was won by Gladys Parks and was presented to her by Ron Perrin.



The Perfect Day Plaque was presented to Jake and Marie Easter by sponsor, Willis Douglas. Glen Easter is standing in for his father.

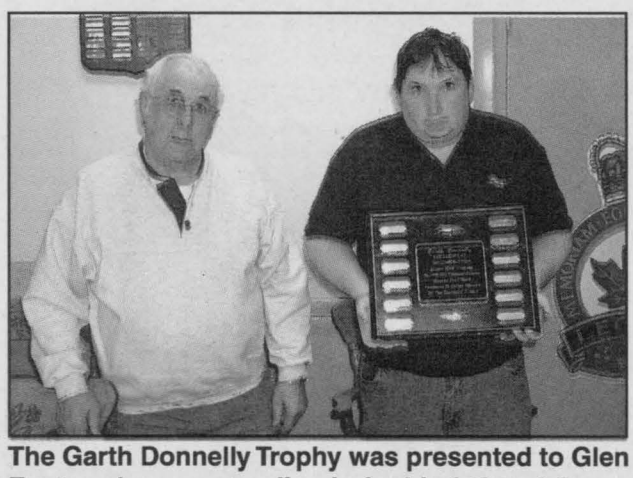

The Garth Donnelly Trophy was presented to Glen Easter who was standing in for his father Jake.

CHIEFTAIN PHOTOS - J. MORIN

PARK LANE SENIORS' SUPPORT CENTRE

Park Drive Villa, Box 227, Williamsburg, Ontario K0C 2H0
PHONE: 613 535-2924 OR FAX: 613 535-1104
Office Hours: Mon-Fri - 8:30 am to 4:00 pm

---------- ✂ ----- Clip and Save ----------

PARK LANE SENIORS' SUPPORT CENTRE

SCHEDULE OF EVENTS ~ MAY * 2006

WEDNESDAY, May 10 - MOTHER'S DAY DINNER followed by musical entertainment
BREAST CANCER SUPPORT GROUP: last Thursday of every month at 7:00 pm

COFFEE BREAK	~ every Wednesday morning	$ 10.00
DINERS CLUBS	- 1/2 day of crafts, games, etc. plus lunch	
EXERCISE CLASS	~ Monday, Tuesday, Wednesday, Friday of each week	$ 5.00
FOOT CARE	~ Tuesdays at 9:30 am and Thursdays at 1:30 pm	$ 4.00
HOME HELP	~ Wednesday, May 17th, 24th & 31st	$ 17.00
MEALS on WHEELS	~ House cleaning assistance	$ 10.00/hr
	~ Monday, Wednesday, Friday of each week	$ 4.50
MEN'S CLUB	Extras can be ordered for other days	
	~ Wednesday mornings, March 1st & 15th	$ 11.00
MOVIE	1/2 day of games, speakers, etc. plus lunch	
RESPITE CARE	~ Friday, May 5th at 1:30	$ 1.00
	~ Sitters for convalescents are available upon request and	$ 7.00/hr
VAN and CAR	assessment.	
TRANSPORTATION	~ Reasonable rates for groups or individuals needing	various
INFORMATION	transportation for medical appointments or social events, in this area and to the cities.	rates
	~ On many groups & organizations which can benefit you is also available. e.g. Lifeline, Heart & Stroke, CNIB, Alzheimer, etc.	N/C

IROQUOIS DINERS CLUB - 535-2924	MORRISBURG DINERS CLUB - 535-2924
held at Iroquois Royal Canadian Legion	held at Morrisburg Royal Canadian Legion
Thursday, May 11th - noon - $5.00	Thursday, May 25th - noon - $5.00

STAMPVILLE CENTRE - 535-2924
Hours of Operation - Mondays - noon to 3:00 pm and Thursdays - 10:00 am to 3:00 pm
Diners Club - Thursday, May 4th & 18th - $5.00
Transportation - available to & from the Centre
"Quilters, Painters & Euchre Players welcome."

Everyone Welcome
Please call 535-2924 to reserve for all Diners Clubs
Thanks

---------- ✂ ----- Clip and Save ----------

64678-1806

UPPER CANADA MOTOR SALES LTD.
CHEVROLET
Corner of Hwy. #2 & #31,
MORRISBURG, ONT.
613-543-2925

Seaway Valley Pharmacy
Scott Lane ~ Gordon Lane
45 Maine St. Morrisburg, ON.
• Free Weekly Delivery • Family Owned & Operated
(613) 543-2823 Fax: (613) 543-4580
1-888-543-2823
57768-3305

HALL RENTALS &
FULL CATERING AVAILABLE
For all your Special Occasions
IROQUOIS LEGION BRANCH 370
Ground Floor *Climate Control
*Full Handicapped Facilities *Kitchen
*Bar *Lounge *Capacity of 220 Persons
For more information Call (613) 652-4516

S&F FOODLAND
HOMETOWN ADVANTAGE
IROQUOIS SHOPPING PLAZA
Iroquois, Ontario
58084-1406

Seaway Valley Service Directory

BUILDING SUPPLY

THOMPSON
SUPPLYING YOUR BUILDING NEEDS SINCE 1864

TIM-BR Mart
100% CANADIAN FROM COAST TO COAST

39 Dundas St
Iroquois, ON
TEL: (613) 652-2500

CHIROPRACTOR

MORRISBURG CHIROPRACTIC & FITNESS CENTER

Chiropractic-Acupuncture
Massage Therapy
Active Release
Custom Orthotics & Bracing
Fully equipped gym for all your fitness needs!
• Personal Training Available
• Webster Technique

Morrisburg Plaza
Bus.: (613) 543-0500

65511-1406

CARPET & FURNITURE

Doug Byers Furniture and Appliances Ltd.

Window Coverings * Carpeting * Flooring
* Ceramic Tiles *Hardwood * Appliances

Payment Free for ONE FULL YEAR (O.A.C.)
NO DOWNPAYMENTS * NO PAYMENT * NO INTEREST

Iroquois Shopping Plaza
Tel: (613) 652-4577

71429-0506

CONSTRUCTION

LLOYD McMILLAN
EQUIPMENT LIMITED
R.R. 2 IROQUOIS, ON K0E 1K0
Tel: 613-652-4649 • Fax: 613-652-1838

Specializing in SEPTIC SYSTEMS

We do the design, get the permit and do the installation

M.O.E. APPROVED SPILL CLEANUPS OF SOLID NON-HAZARDOUS WASTE

75753-05-06

AUTOMOTIVE REPAIR

THE SPECIALIST®
TOTAL CAR CARE
ANY MAKE, ANY MODEL

GARY'S AUTOMOTIVE
Highway 2 East
Morrisburg, Ontario
K0C 1X0

Gary McInnis
Owner

Tel.: (613) 543-2156
58233-1706



- Brakes
- Suspension
- Mufflers
- Alignment
- Fuel Injection
- Electronics
- Tune-ups

FARM SUPPLY

SHUR-GAIN *Your Equine Destination*

SYSTEM 1 — System Equine Solutions

- Horse Fencing • Lawn Seed
- Horse Feeds • Forage Seed
- Horse Stalls
- Bird Seed • Pet Food
- Livestock Feeds & Supplies
- Tack & Animal Health Supplies

ROONEY FEEDS LTD.
3 Industrial Rd • Kemptville • 613-258-1567
40 Dundas St • Iroquois • 613-652-4382
RooneysDIRECT.COM • www.EquiStation.com

65710-0506

FLOORING

Nature's Powers
Natural Floorings and Renewable Energies

Building & Mechanical Contractor
Greg & Susie Kinghorn - Partners
HRAI Certified Mechanical Designer
Located in beautiful Downtown Cardinal
• 2083 Dundas St. (613)657-4500 •

65712-0506

FLORIST

Cardinal Flowers & Gift Gallery
Affordable Flowers and Gifts with Exceptional Customer Service
Frank Fralic & Michael O'Brien, Owners
Santa Gonzalez, Floral Designer
2085 Shanly Road ~ At the 730 Truck Stop
Cardinal, Ontario K0E 1E0
Phone/Fax: 613.657.1707
Toll Free: 888.332.3036
Email: cfgg@ripnet.com

65715-0506

INTERNET

Say Hello to
High-Speed Internet
For service go to
www.W3commex.com
or call 1-888-235-9326

W3Connex

75754-05-06

KITCHENS

Mike's Custom Kitchens
Residential ~ Commercial
~ Custom Kitchens
~ Entertainment Units
~ Computer Desks
~ Custom Tops
~ Wall Units ~ Vanities

Mike Metcalfe
Iroquois
652-6271

65709-05-06

PHOTOGRAPHY

Grace Photography
493 Main Street, Winchester
774-3003
Portraiture, Photo Enhancement Parties, Photo Restoration

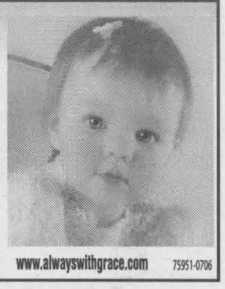

www.alwayswithgrace.com

75951-0706

REALTOR



ANDY BOWERS
Associate Broker

COLDWELL BANKER

Coburn Realty
157Main St.
MORRIBURG
(613) 543-2222
1-888-825-1286
TOLL FREE

Each Office is Independently Owned and Operated

RENOVATIONS

CLEAR CUT INSTALLATIONS INC.

We Specialize in
• WINDOWS • KITCHENS
SUNROOMS • FLOORING • ROOFING
SINCE 1986
South Mountain, Ontario 1-800-561-4206
www.clearcutwindows.com
e-mail: steve@clearcutwindows.com

75849-0506

ROOFING

Experienced Roof Solutions
Fully Licensed

Roofworks
Now booking for Spring Installation

Tony Tyo

DOORS ★ WINDOWS ★ SIDING
DECKING ★ RENOVATIONS
FARM & RESIDENTIAL

P.O. BOX 3132
MORRISBURG, ON K0C 1X0
613-543-3994

76363-0906

SPORTS EQUIPMENT

Sports FIX — *"your local FIX for all your seasonal sporting needs"*

- *team uniforms and supplies*
- *skate sharpening and repair*
- *Sanisport equipment cleaning*

William "Bill" Morrow
69 Main Street, Box 1196, Morrisburg, Ontario
(613) 543-3330 *K0C 1X0 sportsfix@bellnet.ca*

WOODWORKING

RENE'S CREATIONS
& CUSTOM WOODWORKING
Rene Valiquette

- ✦ Shaker Style Furniture
- ✦ Custom Wood Planing
- ✦ Custom Furniture
- ✦ Lawn & Garden Furniture

613-652-2656
#10659 South Branch Road, RR2 Brinston, ON K0E 1C0

YOUR COMMUNITY NEWSPAPER

The Iroquois Chieftain

29 Plaza Drive (Box 529) Iroquois, Ontario
Tel: 613-652-4395 **Fax:** 613-652-2795
Come in and see us we're open!

76415-0906

Just Moved? New Baby? Newly Engaged?

Hostess
Shirley
652-4056

We have free information & gifts reserved for you.

This service is provided by the civic-minded businesses of this community

WELCOME WAGON SINCE 1930

65596-1606

TIRES

PINKUS
TIRE & BATTERY KINGDOM LTD.
Eastern Ontario's Largest Selection Of Passenger Truck And Agricultural Tires...On The Farm Service Too!!
HWY 31, WILLIAMSBURG, ONT.
613-535-2759
Cooper TIRES
1-866-4-PINKUS (474-6587)

71430-0406

TWO FOR ONE

That would be two runs of your classified ad for the price of one. Place a classified in the The Kemptville Advance, or The Iroquois Chifetain, and we'll run it in other paper that week for FREE! Call (613) 258-3451 to place your ad today.
Good deal, eh?

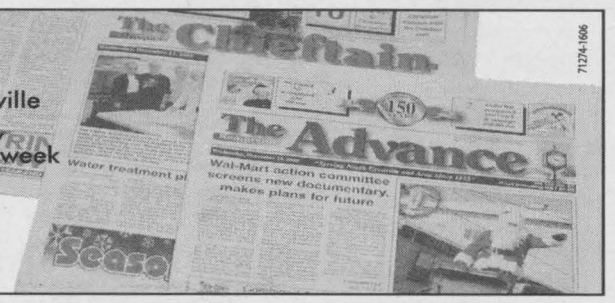

71274-1606

65530-1706

Your Neighbours & Friends Welcome Your Business

NOW BOOKING FOR APRIL EDITION

Busy time for Ontario Provincial Police in Dundas

During the past week, police officers in Dundas County responded to 113 calls for service. Thew roundup of calls are: South Dundas – 52, North Dundas – 47, Highway 401 - 14.

CHARGES LAID

South Dundas – As a result of an investigation into an incident of vandalism, which had occurred at a Carraway Crescent property in the Village of Morrisburg during the early morning hours of April 29, and where damage had been sustained to the windows of a vehicle parked in a private driveway, one person is facing criminal charges.

A charge of Mischief Under $5,000.00 is pending against a 27 year old Morrisburg man, who will be scheduled to appear in Provincial Court in the Village of Morrisburg on June 6 to respond to the charge.

South Dundas – An investigation by police on April 28 resulted in the arrest of one man and the recovery of a B.B.Q., which had been reported stolen from the Giant Tiger store in Morrisburg.

Charges of Possession of Stolen Property, and Breach of Probation are pending against a 52 year old Morrisburg man, who will be scheduled to appear in Provincial Court in the Village of Morrisburg on June 6.

BREAK AND ENTER

South Dundas – On April 30 police began an investigation into a report of a break and enter, involving a forced entry into a transport trailer, which had been parked at a property along County Road 2 in the Village of Iroquois.

The extent of theft, if any, is yet undetermined.

The incident is believed to have occurred between April 28 and 30.

Const. J. Moores is investigating.

VANDALISM

South Dundas

On April 29 police received a report of vandalism, involving windows being smashed at the Dixon's Corners Public School.

The damage is believed to have occurred overnight on April 28 and 29.

Const. J. Moores is investigating this incident.

ANYONE WITH INFORMATION IN RELATION TO THESE, OR ANY OTHER CRIME IS ASKED TO CALL THE O.P.P. AT 1-888-310-1122 OR CRIME STOPPERS AT 1-800-222-TIPS.

TRAFFIC UPDATE

In the past week police were called to investigate four motor vehicle collisions in Dundas County, one of which involved deer.

Other investigations resulted in four criminal charges in connection with alcohol related drinking and driving offences, the issuance of two 12-hour drivers licence suspensions, and the seizure of three radar-warning devices.

One charge was laid in connection with an investigation involving a vehicle not being equipped with an approved interlock device.

SUMMER DRIVING / CONSTRUCTION ZONES

As motorists are well aware, summer is a time for fun, travel and road construction. Construction areas will often post reduced speed limits to help ensure the safety of workers in the zone, as well as providing workers to assist with controlling the flow of traffic in their work area.

When traveling this summer, please keep the safety of these workers in mind, obey the posted speed limits, and respect the flag persons controlling the construction site. **9-1-1 / ALARM CALLS**

This week false 9-1-1 calls outnumbered false alarm activations by 2:1 in Dundas County.

9-1-1: 12 calls

ALARMS: 6 calls.

LEGION
FROM PAGE 12

There is always someone in the Branch looking for a friendly game of crib any day. Euchre news. As Jake Easter is seriously ill in the Ottawa hospital, euchre is on hold at the present time until we can find someone who would like to take it over and run it for us. So, if anyone of you think you would like to do the euchre for us, please let us know, we have all the information available for you.

There is nothing to report for duplicate bridge.

The Pot of Gold Winner was Brian Fawcett who unfortunately was not signed in.

This Friday meal is to be ground beef hash with gravy, mashed potatoes and veggies. Dessert is to be apple date squares with a custard sauce.

This past Saturday we were quite fortunate to host the District Mixed Darts and what a day! They came in from as far away as Deep River and the comradeship was equally shared by all.

Lately there has been a great deal of controversy on the lowering of the flag when any Canadian soldier should die in a combat zone. The fact is that for almost eighty years the accepted tradition was that the flag on the Peace Tower was only lowered to honour our fallen heroes, (soldiers) once a year and that being November 11, this being the holist day on the military calendar. It is not from a lack of respect for any soldier and their fallen comrades that our flags are not lowered. For anyone who is complaining about this issue please keep November 11 in mind and what it stands for, and when any Remembrance Day services are taking place, make sure you attend, you will be most welcomed. Lowering the Peace Tower flag once a year on November 11 is a Canadian tradition that makes the occasion all that much more meaningful. Before closing, our thoughts and prayers are extended to our Comrade Jake Easter who is in the hospital. We are thinking of you and miss you.

Until next week, take care.

Hang this handy calendar on your refrigerator every week!

APRIL						
						1
2	3	4	5	6	7	8
9	10	11	12	13	14	15
16	17	18	19	20	21	22
23	24	25	26	27	28	29
30						

Community Calendar

IROQUOIS AND DISTRICT

A public service provided by the businesses listed here in co-operation with this newspaper

MAY						
	1	2	3	4	5	6
7	8	9	10	11	12	13
14	15	16	17	18	19	20
21	22	23	24	25	26	27
28	29	30	31			

Railside Restaurant
Main St - Cardinal
• Chinese Buffet every Wednesday
• Seniors Buffet 3rd Weekend every Month
• Affordable Family Restaurant
657-1488
2099 Dundas St., Cardinal
Railside Restaurant
76383-0906

The Iroquois Golf Club is starting their summer season of Ladies Evening Golf this Wednesday, May 3. Tee-off time is 4:30 pm. For more information please call 652-1388 or 652-4367.

Are you a cancer survivor? Whether you are still fighting cancer or have fought it and won, we would like to honour you at our Relay for Life, a fund raiser for local cancer research, to be held on May 5, 2006 at Seaway District High School. Please call Holly Byker at 652-2409 for more information or pick up a Survivor's registration form from a Seaway student or at the office and return it to Holly at the school by April 14th.

Tea and Craft Sale on May 6, from 11 am to 2 pm at St. John Lutheran Church in Riverside.

Plant and Used Book Sale at the Iroquois Public School on Saturday, May 20 from 8 am to 1 pm. Different varieties available, Pansies, Petunias, Marigolds, Alyssum, Geraniums. Plants $2.00, Books $1.00.

"Everything For the Builder"
Since 1864
THOMPSON
Tim-Br-Mart
652-4478 ~ 652-2500
Dundas St., Iroquois
45572

PharmaChoice
GILMER PHARMACY LTD.
Iroquois Shopping Plaza
652-4379
Advice for Life

PRE-OWNED VEHICLES
A31 Auto Sales
Doug Davidson
Bus.: (613) 652-4269
Home: (613) 652-2277
10791 County Rd. 2
Iroquois, Ontario
K0E 1K0
47043-40-05

Healthy Teeth Help Create A Healthy You!
Remember, a healthy mouth is very important to your overall health.
Dr. Rainer Tornow & Associates
"New Patients Always Welcome"
555 King St. W., Prescott
925-2887
71269-01-05

RBC Royal Bank
"Always earning the right to be our customer's first choice!"
Kathleen Knezevic
Branch Manager
Royal Bank of Canada
53 Plaza Drive
Iroquois
Telephone 613-652-4861
Fax 613-652-2029
75832-05-06

Support your Community Calendar,
place your business ad for only$9.50 a week
or for 6 months @ $225
or buy a year for only $400!
What a Savings!
76361-0906March

Hang this handy calendar on your refrigerator every week!

New poll says Canada is not making the grade

Canadians believe that lifelong learning is key to Canada's success, but feel that our population is not making the grade in some key areas. These are among the findings of a poll commissioned by the Canadian Council on Learning (CCL) to understand Canadians' views on lifelong learning.

In nine of the eleven polling questions that focussed on current nationwide performance in key learning indicators, the majority of respondents felt that current performance in learning doesn't measure up. Some examples include: Currently approximately 40% of young adults (20- to 24-year-olds) in Canada are attending some sort of schooling, whereas Canadians think that rate should be 62%. Approximately 58% of Canadian adults can meet most everyday reading requirements, whereas Canadians feel that 80% would be an acceptable level. While 56% of employers provide some form of structured job training, on average, Canadians believe that 74% should do so. Today, 57% of the working-age population has completed some form of post-secondary education, and Canadians think that figure should be 67%.

Other Highlights are: A striking 97 % of Canadians agree that lifelong learning is important to Canada's future success as a county. More Canadians (83%) agree that life experience, rather than school (65%), provides them with the knowledge they need to succeed in life.

Approximately 58% of Canadian adults can meet most everyday reading requirements, whereas Canadians feel that 80% would be an acceptable level. While 56% of employers provide some form of structured job training

Conducted by Malatest & Associates, the poll was undertaken to lay the groundwork for the May 15 launch of Canada's first-ever Composite Learning Index (CLI), an innovative tool developed by the Canadian Council on Learning to inform Canadians about the state of learning in Canada.

The index will reflect factors that contribute to learning—from youth through to adults in and out of the workplace—using 14 primary indicators related to learning, including data related to youth development, post-secondary attainment rates and the availability of workplace training. The indicators are combined to create a "score" that illustrates how well learning conditions support economic and social well-being across Canada and in specific communities.

In creating its index, CCL is taking a broad perspective on learning, inspired by the four pillars of learning identified by the International Commission on Education for the 21st Century in its report to UNESCO. These four pillars—learning to know, learning to do, learning to live together and learning to be—recognize that learning is much more than traditional classroom schooling.

"This truly is a revealing poll," said Paul Cappon, President and CEO of CCL. "The data show that Canadians overwhelmingly believe that lifelong learning is integral to our economic and social well-being and that we have to do better. The release of our Composite Learning Index on May 15 will promote a broader, national dialogue on the importance of lifelong learning in Canada. It will build on existing expectations, challenge the status quo and start a national movement for learning."

The poll was undertaken from March 17 to April 3, 2006. It was completed by 1501 respondents. The margin of error is 2.53 percentage points 19 times out of 20 based on the total sample. To view the survey questions and a summary of the results, visit the CCL website, www.ccl-cca.ca.

The Canadian Council on Learning is an independent, not-for-profit corporation funded through an agreement with Human Resources and Social Development Canada. Its mandate is to promote and support evidence-based decision making about learning throughout all stages of life, from early childhood through to the workplace and beyond.

Chieftain Crossword Puzzle

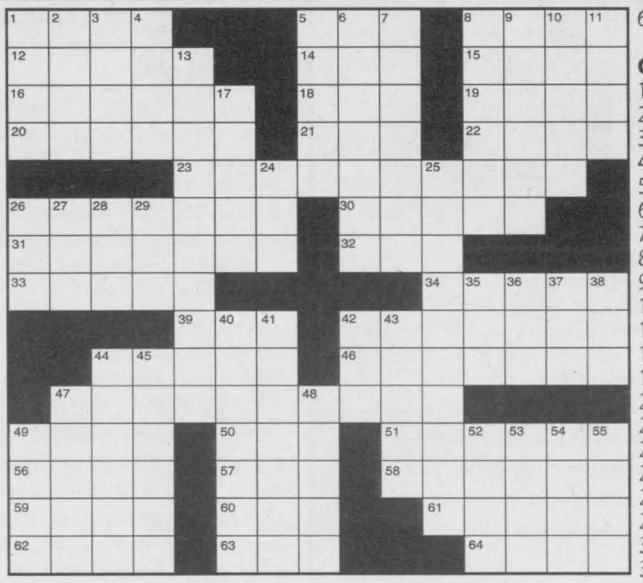

CLUES ACROSS
1. Light source
5. Free from gloss
8. Command
12. Expect or attend
14. Lyric poem
15. Ent-
16. Head man
18. Jewel
19. Detail
20. Irish province
21. Unnilpentium (abbr.)
22. Seize
23. Granted leave
26. Cactus
30. Extremely angry
31. 15th Greek letter
32. Women descendants org.
33. Adventure stories
34. Colorado river
39. Indicated horsepower (abbr.)
42. Peaceful
44. Passover feast
46. Semitic
47. Weatherman
49. Streetcar
50. Large integer
51. Rise
56. Japanese beverage
57. Fed
58. An evening party
59. After a prayer
60. Encased fish eggs
61. Trusting
62. Give advice, explain
63. Make a mistake
64. Oxalis (pl.)

CLUES DOWN
1. North Thai hill tribe
2. Truant
3. Someones
4. Scottish ancestor
5. Ruler
6. Lymphatic throat tissue
7. Batter-fried dish
8. Vertical distance
9. Freedom of access
10. Lieu
11. Grave
13. Cartoon by 25 down
17. W. Bolivian city
24. ___ Reagan
25. Creator of 13 down
26. Distress signal
27. Doctors' group
28. Entertainer's engagement
29. Fiddler crabs
35. They think in algorithms
36. ___Igia: muscle pain
37. Taro root dish
38. Mandela's party
40. Square measure
41. Roman judge
42. Head gear
43. Pieces of ground
44. Drenched
45. Weasel
47. Physique
48. Facial scorn
49. Czar
52. Italian greeting
53. ___ Clapton, musician
54. Russian river
55. These (Old English)

64676-7806

To sponsor this feature call The Chieftain at 652-4395

HEAL WITH PRAYER

Seaway Community Church Directory

Harmony Community Church
Missionary Church of Canada
Celebration Service *- 10:30 am*
Evening Service *- 7:30 pm*
Bible Study *- Wed. 7:30pm*
Hwy. 31 & Ormond Rd,
Winchester 774-5170

United Church of Canada
Matilda Pastoral Charge
Brinston and Hulbert Valley Worship -
Regular Sundays Contact office
for worship times - 652-4997.
Clergy: Yvonne Willis

Roman Catholic Churches
St Mary's, Morrisburg
Saturday - 7:30pm
Sunday - 11:00 am
St. Cecilia's Iroquois
Sunday - 9:00 am
Rev. Father R.J. Chisholm
Phone 543-2544

Community Christian Reformed Church
Winter Hours
Sunday Worship - 10:00 am
Evening Service - 6:30pm
Dixon's Corners, Ontario
Pastor: Rev Clarence Witten Phone 652-2400

The Presbyterian
Church in Canada
St Andrew's, St James,
Cardinal, *- 9:30*
Knox Church Iroquois *- 11am*
Sunday School - 9:45 am
Rev. Geoffrey Howard 652-6215

United Church of Canada
Cardinal-Johnstown
Johnstown United *- 9:30am*
St. Johns Cardinal *- 11:00pm*
Rev. Doug Carneige 657-4702

Community Family Church
Iroquois Civic Centre
Every Sunday *10 am & 6 pm*
Bible Study - Wednesday - 7 pm
Pastor A.R. Leavit
Anglican Church of Canada
Parish of Morrisburg/Iroquois/
Riverside Heights
8:00 -9:15 *St. James*
11:00 am *- St John the Baptist*
11:00 am *- Holy Trinity*
1st & 3rd Sunday of the month
The Reverend Craig Bowers , Rector543-3904

Lutheran Churches
St Peter's - Williamsburg
Sunday Worship Service 11:00
St. Paul's - Morrisburg
Sunday Worship Service 9:30
Everyone Welcome
The Rev Norine Gullons
Tel: 535-2569

Anglican Parish of
All Saints
St. James Church
Crystal Rock or
St. Paul's Church - Cardinal
Call 657-3400 for location
of 9am Services
Rector: Rev Canon Claude Delorm

United Church of Canada
Iroquois Pastoral Charge Every Sunday - 10:30 am
Sunday School - 10:30
Rev. Janet Evans

Philadelphia Pentecostal Church
Cardinal, Ontario
Invites you to come and worship with us!
Sunday School - 10:00 am
Morning Worship - 11:00 am
Evangelistic Service - 7:00 pm
Rev. David Gogolin

Morrisburg Pentecostal Church
Sunday 10:30 am -
Family Worship &
children's bible hour
Worship the word - 6 pm praise
Gathering Youth Aflame
- Fri 6 pm
Pastor: Duncan Perry
Church 543-2681

Immanual Fellowship Rowena
Full Gospel Tabernacle
Iroquois , On
Sunday School *- 10:00 am*
Morning Worship *- 11:00 am*
Evening Service *- 7:00 pm*
Bible Study *- Tuesday nights Watch TBN Channel*
20 Pastor Marcel Charette 535-2029

Living Word Ministries
A Bible Believing
Christian Church
Worship: *Sunday - 10:00 am*
Morrisburg Meeting Centre
Pastor: Larry Cromie 340-6252

New Irq-0106

He said to them, 'go into the whole world and proclaim the gospel to every creature.'- Mark 16:15

Classified Ads!

Want Ads • Classified Display • Real Estate

The Advertising Deadline for The Advance is Friday at 4:00pm

Prudential
Town Centre Realty
45 King Street East, Brockville

Randy North
Sales Representative
randy@afantasticplace.ca
www.afantasticplace.ca

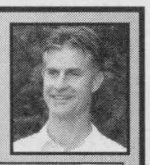

OPEN HOUSE - MAY 6 (1-3pm)





6455 6th Concession $219,500 (10 minutes west of Spencerville) Built in 1995, looks like new! 3+1 bedroom bungalow, 1.4 acre lot surrounded by evergreens, open concept, kitchen/dining area with oak hardwood, oak kitchen cabinets, 1.5 bathrooms/2 person Jacuzzi tub, completely finished lower level with possible 5th bedroom/office. c/v roughed-in, a/c, above ground pool. Please go to www.afantasticplace.ca for the virtual tour website and directions. See you Saturday!

NEW LISTING NEW LISTING NEW LISTING NEW LISTING

$29,000 + SAWMILL CREEK-Edwardsburg: River front or river access lots from 1/5 acre to almost a full acre, city sewer and water, underground hydro, cable and gas. Go to www.afantasticplace.com for plan of survey.

SELLING??? BUYING??? Please CALL 657-4888 or go to
www.afantasticplace.ca
for information about our homes/lots for sale as well as our Pridential Executive Listing Service

64673-1806

RESCUE BREATHING
6 BASIC STEPS:

1 **Shake and shout gently.** Shake the person to see if he is conscious. Ask, "Are you OK?" If there is no response:

2 **Call** for help and **tilt** the head back gently, lift the chin to open the airway.

3 **Look, listen & feel.** Look at the chest to see if it is rising and falling. Listen for the sound of breathing. Feel for air escaping the mouth with your hand or cheek. If you cannot see, hear or feel breathing:



4 **Pinch** the nose and make a seal with your mouth on the victim's mouth and give **two full breaths.**



5 Turn your head and look, listen and feel.



6 Give a breath **every 5 seconds.** Continue until someone takes over from you.



Courtesy of
THE ROYAL LIFE SAVING SOCIETY CANADA

FOR SALE

"BOOKS". Over 16,000 quality used books for all tastes. Low prices. The Book End, 314 Clothier Street West. Open Tuesday-Saturday 10 to 5. 613-258-4629.

BOOKMARKET - Quality Used Books. Tremendous selection plus book search service. We buy and sell. 144 Prescott St., Kemptville across from the Scotiabank. Monday to Friday 10-6, Saturday 10-5. 613-258-5509

CANOES AND KAYAKS, great selection, Jenda PaddleSports, Osgoode, Regional Rd. 4 off Rideau River Rd. www.jenda.com 613-826-0922

CEDAR TREES FOR HEDGING. Grade A Nursery Stock, direct from grower. 4-5ft $4.25 each, 5-6ft $5.00each, 6-7ft $6.50 each. We deliver. Installation available. Warren Cedar Products. Professional Hedge & Shrub trimming. Free estimates, reasonable rates, fully insured. 613-628-5232

ELECTRIC PIANO KEYBOARD in a case, 2piece forest green luggage set, white wooden kitchen table and 4 chairs with lace tablecloth, placemats and chair pads, ivory area rug and matching mat. 613-258-7694

FRIDGE AND STOVE for sale. Kelvinator, almond colour, best offer. Call 613-652-4825

FULL COLOUR COPIES!!! Now Available... Bring in your favourite colour photos and we will photocopy them to 8 X 10 size for only.. $4.95 each!!! Advance Stationery, 206 Prescott St. Kemptville., 613-258-4615.

HARD TOP TRAVEL TRAILER, sleeps 6, fridge, stove, water, needs TLC, best offer. Phone 258-3654

ORDERING Meat Chicks, Turkeys, Layers, Ducklings and Pheasants. Rooney Feeds, 613-258-1567. Dates from April to August

PLANTS FOR SALE, perennials and hosta, May 1st - May 27th. Beula Pratt, 6974 Third Line Road S. North Gower. Phone 489-3109

RBS USED APPLIANCES: fridge, stove, washer, dryer, dishwasher. Good prices. Warranty. Sales & Service 613-258-2613.

SWIMMING POOL FOR SALE, 16'x32' Kayak pool with 8'deck. Includes all equipment. $1100.00 obo. You dismantle. 448-1873

AUTOMOBILES

CREDIT PROBLEM! In house finance is easy, just apply on line and become pre approved. For clean, low mileage vehicles www.car-o-line.com or call Car-o-line Auto's at 1-877-820-5598 or 613-448-2488

YARD SALE

SAT. MAY 13, 8:30am - 3:30pm. Annual Yard and Bake Sale Fundraiser for the Academy of Expressive Dance's (children's) June production. Treasures for young and old! Huge selection. Info 989-3418, 320 Latimer Road - just south of Heckston off #22

SAT. MAY 6, 8am to 1pm at 9 Jean Marc Dr. Oxford Mills. Furniture, toys and much more.

SAT. MAY 6, 8:30 am, rain or shine, 6725 McCordick Rd., North Gower. Items include furniture, household items, toys, golf clubs. Don't miss out

SAT. MAY 6, 8am, 273 Craig Rd., Oxford Mills, rain or shine. Furniture, household items, outdoor items and miscellaneous.

SAT. MAY 6, 8am to 2pm, 1941 South River Rd., Kemptville. Miscellaneous items

SAT. MAY 6, raindate Sat. May 13, 8am to 2pm. Garage sales on all of Joseph St., Kemptville. Something for everyone including lots of children's things. No early birds please

SAT., MAY 6, 8am to noon, 5 Vista Cres. Kemptville. Beta Sigma Phi Sorority. Rain or shine

FOR RENT

1 and 2 BEDROOM APTS in Spencerville. 613-658-3178.

2 BEDROOM HOUSE on County Rd. 19, Kemptville, available immediately, $700/month plus utilities, first & last & references required, no pets. Call 613-258-7170

2 BEDROOM APT. $740/month, heat, hydro included, no pets, Sandy Mountain. 989-2058.

2 BEDROOM APT., Kemptville, available immediately, references required. 613-258-4677.

2 BEDROOM DUPLEX in Mountain, available immediately, $900/month, heat and hydro included, no pets. 613-989-2654

FOR RENT

215 SANDERS, KEMPTVILLE - newly renovated, bright, large 1 & 2 bedroom apts from $625. Call 613-223-6174 or 613-728-2000.

3 BEDROOM HOUSE IN CARDINAL, available June 1st, within walking distance to school, $700 per month plus utilities. Call 657-3617

3 BEDROOM APARTMENT. Fridge, stove, washer. dryer, heat, hydro, sewer and water included. Large yard, backyard deck, ample parking, walking distance to all amenities in Kemptville. Available immediately $ 900. 613-258-1406

COZY BACHELORETTE APARTMENT, $425/month, separate entrance, heat/hydro included, no laundry facilities. Rural countryside of Oxford Mills, suitable for one reliable, quiet individual, non smoker, no pets, 1st and last month's rent required. 613-258-1246 after six o'clock

KEMPTVILLE, luxury rural 3 bedroom brick house, 1991, large quiet lot, deck, available July 1, $1375/month. 613-565-9330

LARGE 1 BEDROOM APARTMENT with rec room - $595. BACHELOR APARTMENT all inclusive - $465. Clean 2nd floor, downtown Winchester. Fridge stove, heat included. Laundry facilities on site, non smoking, no pets. 913-9670

LARGE MOBILE HOME, 8km south of Kemptville, newly renovated inside, Many extras, large backyard, great for kids, $650 plus heat and hydro, appliances included. 255-2541

LARGE SUNNY ROOM FOR RENT, downtown Kemptville, $250 plus hydro. 613-258-4814 after 5pm

OFFICE FOR RENT IN WINCHESTER (MTO Building), 900 square feet. Call 613-652-2069, 1-800-361-3305.

OFFICE/COMMERCIAL SPACE to lease in Arnprior, 2 storey structure, 2000sq.ft.+, high visibility area, near Highway 17, many uses. 622-1761

ONE BEDROOM fully renovated apartment in Kemptville. Fridge & stove, no pets. $ 650/month plus hydro. Available immediately. First and last required. Call Donna 613-258-1262

FOR RENT

SEMI COMMERCIAL LUXURIOUS 3 Bedroom house with attached office, included with more than 6 parking spots, County Rd, 43, Kemptville, available immediately. 613-258-5939

SPACIOUS QUIET TWO BEDROOM APARTMENT, stove and fridge, excellent place for retired people, available June 15, 2006, no pets, no smoking. Call 613-258-3010

STORAGE

10 LARGE DRY STORAGE UNITS, located centrally in Kemptville. Units available immediately. Large units for low prices! Please call 613-258-0695.

416 MINI STORAGE, secured fenced property, 24 hour key pad access. Various compartment sizes. 613-258-1146.

CONCESSION ROAD STORAGE. Large and small units, residential or commercial, heated or unheated. Also storage for trailers, boats and cars. 613-258-1289.

KEMPTVILLE MINI-STORAGES: individual units, various sizes, residential or commercial. 613-258-6464

WANTED

WANTED
Healthy Holstein Bull Calves from 95-110lbs. Delft Blue Receiving Barn, 15370 Ashburn Rd, Berwick, Ontario. Open every Wednesday between 10am-3pm. For information call Krista at (613)987-1067.

WANTED TO BUY - Estates, partial estates, odds & ends around the house, cottage or barn. We purchase antiques, furniture, glassware, china, silverware, collectibles. Most any old thing!! Get the most for your belongings. Call Bradley 613-297-3199.

SERVICES & REPAIRS

A US ENTRY WAIVER or Criminal Record Pardon App. Gone In 60 Seconds www.canadianpardons.ca 1-800-298-5520

ABLE AND ACTIVE SENIOR will do lawn mowing and trimming. Please call Ron 613-258-9770

SERVICES & REPAIRS

BARB'S HOUSE CLEANING will clean homes and offices in Kemptville and surrounding areas. Reasonable rates. Call Barbara 613-258-7176 or 613-978-7590.

COMPUTER TRAINING - Basic and Advanced - Microsoft, Corel, Internet, Email. Also Document Design: resumes, cover letters, templates, brochures, etc. For information, contact Penny Harland at 613-258-5706.

CRACKMASTER CONCRETE - Leaking basement repair from inside. Cracks, seals by injection. Serving Eastern Ontario. All work guaranteed. 1-877-334-5737, 613-234-5737 or cell 613-551-6283.

PERSONAL AND COMMERCIAL GARBAGE PICKUP & MOVING SERVICES. Spring clean-up, painting, siding, decking, roofing. Free estimates. Call 543-3858 for booking

STORAGE TRAILERS FOR RENT, moving building or business storage. Your yard or ours. Call Don Veinotte, H.V. Rentals 613-543-2231

HEALTH & WELLNESS

LIVE IT! New health & wellness magazine. 250,000 copies. Cost-effective directory ads, word ads. Call today to book for the June issue. 416-493-1300 ext. 276

BUSINESS OPPORTUNITIES

BECOME THE ROBIN HOOD of Real Estate and save property sellers THOUSANDS. Own your own business, no license required. Exclusive territories, act now. imaontario@hay.net

BOYCE'S FAST FOOD RESTAURANT for sale. Enquire at 613-258-3190, ask for Sandy

PROMOTE YOUR BUSINESS OPPORTUNITY to over 4 million adult readers in South Central Ontario. Book your advertisement in over 80 Metroland Community Newspapers. 416-493-1300 ext. 276

SAVE BIG $$$ at the Pumps. Make BIG $$$ helping everybody do same. Ask me how 1-[illegible]6-382-9240

FARM

1 - 2100 ALLIS CHALMERS 8ft. 3pt. hitch discs, working condition, good shape, asking $1200.00. 1 - 30 ft. John Deere 200 Pipe Bale Elevator, complete with motor asking $300.00. 1 - 60 ft. Pipe Bale (Elevator) Conveyor with dump assembly, complete with motor, always been inside, asking $500.00. 613-989-2330

HELP WANTED

AUTO MECHANIC REQUIRED, minimum 5 years experience. We offer competitive wages. Bring résumé to Gary's Automotive, Morrisburg

AVON = INCOME. 613-759-8163
www.avon.ca

AZ/DZ DRIVERS REQUIRED, year round, mostly local work, agricultural background an asset, benefits available. Call 913-2154 or fax 826-0014

CARPENTER WANTED for renovation work, familiar with all aspects of residential construction and able to work on their own. Call 613-258-2912 or fax 613-258-0557

DRIVERS REQUIRED for auto transport company. Put your driving experience in a position for an exciting, challenging and rewarding career. Earn from $50,000 to $80,000 per year! Must have AZ license, clean abstract, willing to be on the road 5-6 days at a time and the ability for USA hauling. Fax resume to 613-989-3975.

DRIVERS WANTED. Local Golf Cart Company, looking for part time and full time AZ drivers to deliver golf carts to local golf courses. Must have clear driving record and experience with B-Trains. Wages compensable with experience. Please deliver resume to 26 Tophmar Dr., Kemptville ON K0G 1J0, P.O. Box 1311, email ottawa@classiccarts.com or fax to 613-258-1004

EDGEWATER CAFE is now hiring Chefs and Cooks. Please fax résumés to 613-258-1860 or come by in person. We are in the basement in the Wellstein Building, at 28 Clothier St., Kemptville. Ask for Shane.

EXPERIENCED CASHIERS NEEDED, fast paced environment, must be available days, evenings and weekends. Pioneer Nursery 613-258-5555

GALOP CANAL IROQUOIS LANDING MARINA requires summer student 2006. Minimum age 16, responsibilities: assisting boaters, maintaining dock areas and Marina facility, pumping gas, pump outs, accepting payments, recording sales, other sundry duties as assigned. Knowledge of water and boating safety an asset. Good people skills and able to work with minimal supervision. Interested applicants should submit their résumé by May 26, 2006 to: Galop Canal Iroquois Landing Marina, Box 353, Iroquois ON K0E 1K0. We thank all who submit their résumé but only those to be considered for an interview will be contacted.

HUNTER/JUMPER SHOW BARN needs full time staff, in North Gower area, experience with horses required. Call 613-489-0210

HELP WANTED

IROQUOIS RECREATION'S SUMMER BEACH PROGRAM is currently accepting applications for lifeguards/swim instructors for the upcoming season. Qualified applicants will be at least 16 years old and possess current Red Cross - Instructor and National Lifesaving Society - Life Guard certifications. Send applications to: Iroquois Recreation Committee, Beach Coordinator, P.O. Box 2852, Iroquois ON, K0E 1K0

SMALL LOCAL CLEANING COMPANY seeks employees, PT/FT, must be motivated, responsible, honest, bondable, with transportation. Starting at $9.50 per hour. Call Debbie 613-989-1449

CHILDCARE

LOOKING FOR ON-CALL CHILDCARE provider, in my home, Kemptville area, occasional overnights for 2 children, references. 291-7960

WORK WANTED

ABLE AND ACTIVE SENIOR will do lawn mowing and trimming. Please call Ron 613-258-9770

CLEAN UPS, loads to dump, hedges, tree/brush removal, fencing, landscaping, general maintenance. Call 613-258-7955 or 613-258-3901.

MARK'S ODD JOBS. Painting and custom welding. 613-223-3500 or 613-535-2026 after 4pm.

PERSONALS

TIRED OF INTERNET GAMES and misrepresentation? Long-term love really CAN be found. Let Misty River Introductions show you how (613)257-3531

MUSIC

PIANOS & ORGANS. FAWCETT'S, Winchester. Julianna and Heintzman upright & grand pianos, Kurzweil digital uprights, grands & keyboards. Rebuilt pianos & organs. For appointment phone 613-774-2205, www.c360.ca/winchester/fpo

COMING EVENTS

IROQUOIS MATILDA LIONS 1st Annual South Dundas Charity Golf Classic. Sat. June 17th (scramble format), $50 per person includes golf - lunch on the course - full turkey supper - prizes and surprises. Register at Iroquois Golf Club, Mustard's Variety Iroquois, RTK Jewellery and Gifts Morrisburg

COMING EVENTS

ST. GEORGE'S ANGLICAN CHURCH PRESENTS Antiques Rural Roads Show, Saturday, May 13, Fitzroy Harbour Community Centre. Appraisals by Janet Carlile at 10am and at 1:30pm. Appraisals $10 each (limit of 3), spectators welcome $3.00. Historical displays, silent auction, bouquets for Mother's Day, lunch available 12 - 1pm. Pre-registration required for appraisals. Phone 623-6417 or 623-5340

WILDLIFE FOODPLOT MANAGEMENT NIGHT held Monday, May 8th, 7pm at Rooney Feeds Ltd., Iroquois 613-652-4382. Meet wildlife technician "Richard Grey". Learn how to construct your own viewing plot.

WILLIAMSBURG ODDFELLOWS COMING EVENTS for May.
Sat., May 13, The Marboreens (Ron and Faye Donnelly) 8 - 12, light lunch.
Sat., May 27, This Old Heart and the Country Comrades, light lunch

NOTICE

AL-ANON FAMILY GROUPS. Are you troubled by someone's drinking? For information call Al-anon 258-3049 -- Al-ateen 860-3431.

ALCOHOLICS ANONYMOUS. Do you want to stop drinking? There are no dues or fees for A.A. Membership. The only requirement is a desire to stop drinking. Phone 258-3811 or 826-2202

IN MEMORIAM

BROWN: In loving memory of a dear brother, brother-in-law and uncle, Gilbert, who passed April 7, 2004.
His weary hours and days of pain
His troubled nights are past.
With farewells unspoken
He has sweet rest at last.
Treasured memories, Verna, Grenville, Hilda, Ellwood and families

GRAVELINE: In loving memory of our parents on their 65th Wedding Anniversary. Our mom, Marjorie, who passed away January 7, 1975 and our dad, Edward, who passed away April 28, 1976.
Along the road to yesterday
That leads us straight to you
Are memories of happy days
Together we once knew.
And always every evening
We seem to have a way
Of wandering back to meet you
On the road to yesterday.
We love and miss you, your daughters Stella Bartholomew and Patricia Davis and grandchildren Randy Gordon and Wanda Zwarts

IN MEMORIAM

Your donation helps people in our community *and* funds cancer research.

1-800-367-2913

83 Peter Street
Perth, ON K7H 1S3

CANADIAN CANCER SOCIETY | SOCIÉTÉ CANADIENNE DU CANCER

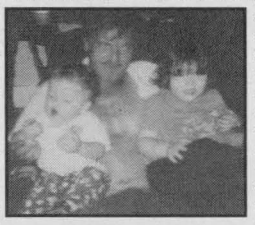

Oh My Gosh Grandpa's Getting Old! He's 50 today!
Love Veronica Michael & Zachary

Happy 50th Herb
Love Wife: Carol & Daughter: Jennifer

65524-1806

EMPLOYMENT OPPORTUNITY

We are seeking a motivated individual who is mechanically inclined to repair electric motors and water pumps.
Previous experience would be an asset.
Apply to Box R, c/o The Mercury, Box 400, Renfrew, ON K7V 4A8

RW-RM+ 80656

Auction Sale
for Peter and Tryn Steenwyk
Travel west of Maynard on County Road 26 to Property 3461
SATURDAY, MAY 6 - 10:00 A.M.
Riding lawnmower, snow blower, rototiller, self-propelled lawnmower, whip per snipper, air compressor appliances, furniture, house hold effects and small items Everything in excellent con dition. Property Sold
For full listing, visit www.theauctionfever.com.
TERMS: CASH or APPROVED CHEQUE
Auctioneer: James Cooper 652-4145

64664-18-0

TOWNSHIP OF SOUTH DUNDAS

Say Hello to High-Speed Internet

The Township of South Dundas has teamed up with W3 Connex Inc. to bring Reliable High-Speed Internet at Low Monthly Rates with Hardware Costs Included

Call Now & Sign Up for Our Introductory Offer

For service go to www.W3connex.com or call 1-888-235-9326

W3Connex
Connecting Communities

75858-0506

WANTED

OPEN EVERY WEDNESDAY
Between 10am - 3pm

HEALTHY HOLSTEIN BULL CALVES FROM 95 TO 110 LBS

DELFT BLUE RECEIVING BARN
15370 ASHBURN ROAD
BERWICK, ONTARIO

AS OF JAN. 1st, 2005 WE WILL BE CLOSED MONDAYS

For information call
Krista at (613)987-1067

For free pickups call
Ed DeJong at
Home (613) 448-3712
Cell (613) 794-9140

47596

HOUSEHOLD AUCTION
Thursday, May 4
6:00 pm
McHaffie Flea Market, Morrisburg, Ont.
Refrigerators; stove; deep freeze; dryer; spin washer; wringer washer; microwave; new air conditioner; couch & chair; fouton; maple table w/4 chairs; maple hutch; sm wood table; 2 sets wood chairs; rockers; 3 beds; antique mirrored dresser; washstands; chests drawers; drop front cabinet; sm. entertainment centre; glass front cabinet; trunk; sm wood tables; dishes; ornaments; glassware; blankets; quilts; lg wood desk; sm kitchen applances; vacuum; wet & dryer vacuum; TV; (new) John Deere 440 & generator; lawn mower; wheel barrow; aluminum ladder; house & garden tools rolls wire; heaters; many unlisted items.
Auctioneer: Sheila McHaffie
Sale by P/A Mr. Ken Burd, Mrs Audrey Dillabough
Terms: M/C, Visa, Interac
Hall open 5:00 p.m. day of sale
Photo Id required to register.

82219-18-06



SCOUTS CANADA
Be a Leader!
To volunteer call
1·888·SCOUTS-NOW
www.scouts.ca

PUZZLE SOLUTION

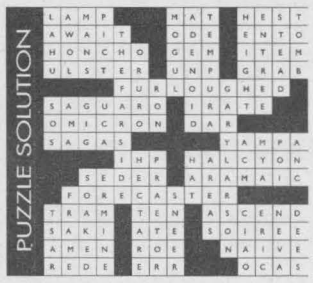

Weagant
Farm Supplies
Winchester, Ontario
White Lawn Tractor
16Hp to 25Hp Available
Ex: 538 - 16Hp 38"
Payments as low as
$68.16 per month
www.weagantfarm.com
877-302-6276 58228-1706

NOTICE TO CREDITORS AND OTHERS

All claims against the estate of Eva Mae Summers, late of Iroquois, Ontario in the Township of South Dundas in the County of Dundas, who died on or about the 30th day of March, 2006, must be filed with the undersigned Estate Trustee on or before the 27th of May 2006; thereafter, the undersigned will distribute the assets of the said estate having regard only to the claims then filed.

DATED at South Dundas this 26th day of April, 2006.

Gail Burrell,
Estate Trustee,
Box 67
Cardinal, ON K0E 1E0
613 657-3533

65758-1706

Network Classifieds: Advertise Across Ontario or Across the Country!

For more information contact Your local newspaper

COMING EVENTS

CANADIAN INTERNATIONAL MILITARY SHOW. May 6 & 7, 2006 at INTERNATIONAL CENTRE. Books/vehicles/uniforms/medals/swords. All age event. Admission coupon. www.militaryshow.ca use password: dday. VENDORS WANTED (416) 732-5553

NATIONAL COMMUNITIES IN BLOOM Awards - Brandon, Manitoba, September 19 - 24, 2006. For information visit www.brandon.ca Phone: 204-729-2257 E-Mail: communityservice@brandon.ca

AUTOMOTIVE

MOTOR VEHICLE dealers in Ontario MUST be registered with OMVIC. To verify dealer registration or seek help with a complaint, visit www.omvic.on.ca or 1-800-943-6002. If you're buying a vehicle privately, don't become a curbsider's victim. Curbsiders are imposters who pose as private individuals, but are actually in the business of selling stolen or damaged vehicles.

BUILDING MATERIALS

FLOORING DISTRIBUTOR now selling direct! 8 & 12ml laminate, 200 choices from $.49/sq.ft.; 7" unfin or prefin fir, $.99/sq.ft.; 3 1/4" exotic prefin and oak prefin, many choices $1.99/sq.ft.; oak, maple, ash engineered, $2.99/sq.ft. Tons more! 1-800-631-3342

BUSINESS OPPS.

BE THERE WHEN IT STARTS! A New Video Networking Community. Once in a lifetime opportunity to build team before you actually commit. Details visit: www.beseencafe.com/jf905 or email jf905@helloworld.com

EXCITING MOBILE TOOL FRANCHISE - Complete Business System: Premium Quality Products, Financing programs, Training & Support Programs. No franchise fees or royalties. Call Matco Tools Toll-Free 1-888-696-2826. www.matcotools.com

SALES AGENTS AND INSTALLERS REQUIRED, HSS Structure Systems has launched our new line of Fabric Covered Buildings. For more information, Please go to www.hssstructures.com

WIMPY'S DINER - NOW EXPANDING. Ottawa, Kingston, Cornwall, Franchise opportunity. Currently operating 32 locations in Ontario. For inquiries call George or Jimmy Toll-Free 1-888-594-6797 or 416-930-5292

EDUCATIONAL OPPS.

BE AN INTERIOR DECORATOR with our great home-study course. Call today for your FREE brochure 1-800-267-1829. www.sheffieldschool.ca Sheffield School of Interior Design, Ottawa, ON

START YOUR ONLINE Medical Transcription training today! Certificate program endorsed by employers. At-home and on-site job placement assistance. Contact CanScribe Career Centre. 1-800-466-1535, www.canscribe.com, info@canscribe.com.

EMPLOYMENT OPPS.

2ND YEAR, 3RD YEAR, Journeyman Welders required for major oilfield fabrication shop, Nisku, Alberta. Journeyman shop rate $27./hour + bonus. Fax 780-955-2780. Phone 780-955-7433, Email: mastco@mastco.ab.ca

IS TRAVEL NURSING RIGHT FOR YOU? Solutions Staffing Inc., places Registered Nurses and Allied Professionals into short term assignments throughout British Columbia. Come join us and hundreds of nurses who have taken advantage of... Personal and professional growth, Assignments that vary from 1-13 weeks; Paid travel and accommodations; Exceptional wages & available benefit packages and the opportunity to visit new and exciting places. For more information contact: Solutions Staffing Inc. www.travelnurse.ca...or...give us a call 1-866-355-8355

PHONE DISCONNECTED? Super Special: only $13. for first month plus hook up. Everyone welcome. Guaranteed approval. Free long distance package. Call Easy Reconnect now 1-877-446-5877.

FINANCIAL SERVICES

DEBT STRESS? Consolidate & lower payments by 30-40%. End those phone calls & the worry. Avoid bankruptcy. Contact us for a No-Cost Consultation. Online: www.mydebtsolution.com or Toll-Free 1-877-556-3500

PAYMENTS TOO HIGH? You could pay less next month. WE OFFER BETTER THAN BANK RATES! 1st & 2nd mortgages for bruised credit, self-employed, etc. David Lock 1-866-869-9897, email: davidlock@firstequity.ca

FOR SALE

1 DISCONNECTED TELEPHONE? RECONNECT NOW! National Teleconnect has the best available rates. No customer refused. Free long distance when activated. Call National Teleconnect at 1-866-443-4408

A FREE TELEPHONE SERVICE - Get your first month free. No Credit, Bad Credit, No Problem! Call Freedom Phone Lines Today Toll-Free 1-866-884-7464

A NEW PC ONLY 99 cents/day! & EVERYONE'S APPROVED!* Get a fully loaded MDG Computer with an Intel P4 3Ghz from 99 cents/day. Includes everything you need: 512MB RAM, 17" LCD flat panel, Windows XP and a FREE* Printer/Scanner/Copier for first 500 callers (*Call for conditions) 1-800-236-2504.

AWESOME! BAD CREDIT ACCEPTED! New Brand-Name Computer. FREE photo printer & 5mp digital camera (while supplies last)! No Money Down! Fast Delivery! Call Now! 1-866-259-1171. www.brandsnow.com

CHEAP Phone Reconnect - May new customer special and free voicemail. Fast, friendly service and no refusals or credit checks. Tembo Telecom toll free 1-877-468-3626; www.tembo.ca.

SAWMILLS from only $3,495.00 - Convert your LOGS TO VALUABLE LUMBER with your own Norwood portable band sawmill. Log skidders also available. www.norwoodindustries.com - FREE Information: 1-800-566-6899 Ext:400OT

HELP WANTED

A CAREER TEACHING ENGLISH INTERNATIONALLY begins with professional training. A 5-day certificate course will be held at the University of Ottawa May 24-28. To register for the Open House May 9 CALL 1-888-246-6512. www.INTLcollegeoflinguistics.com

MYSTERY Shoppers needed in Ontario to complete age specific shopping regarding Tobacco and Alcohol regulations! Apply online at www.secretshopnet.com

VOLUNTEER OPPS.

HOST FAMILIES NEEDED. Northern Youth Abroad is looking for families to host 2 youth from Northern Canada who will be volunteering in you community during July/August. For more information please see www.nya.ca or call 613-232-9989

MORTGAGES

BELOW BANK RATES! $$$ 1st & 2nd & Construction Mortgages, Lines of Credit... 95-100% Financing. Poor credit & bankruptcies OK. No income verification plans. Call Jim Potter, Homeguard Funding Ltd. Toll-Free 1-866-403-6639, email: jpotter@homeguardfunding.com

LARGE FUND---Borrowers Wanted. Start saving hundreds of dollars today! We can easily approve you by phone. 1st, 2nd or 3rd mortgage money is available right now. Rates start at Prime. Equity counts. We don't rely on credit, age or income. CALL ANYTIME 1-800-814-2578 or 905-361-1153. Apply online at www.capitaldirect.ca

$$ MONEY $$ 1st, 2nd & 3rd Mortgages / Loans up to 100% for any purpose. Debt Consolidations. Bad Credit OK. Call Ontario-Wide Financial Corp. Ltd. 1-866-777-6384.

MORTGAGES - FREE INFORMATION - INSTANT PRE-APPROVALS BY PHONE FOR ALL PROPERTY TYPES. Bank turndowns OK, Bankruptcies OK, No/Low Income OK. 1st, 2nd, 3rd Mortgages, Construction/Renovations, Debt Consolidations, Purchases, Refinancing. Easy Low Monthly Payments. Good/Bad Credit. If you have sufficient "Equity" ... YOU'RE APPROVED!! Servicing Ontario for over 20 years. CALL Toll-Free: 1-866-996-8226 - Seven Days a Week "Anytime." New Haven Mortgage Corporation.

SINKING IN DEBT? 1st, 2nd & 3rd Mortgages. If you have Bruised Credit - Bank Turndowns - Debt Consolidation - Refinancing - Self Employed - Power of Sale - Past Bankrupt. We can lend a Hand. www.canadalend.com Toll-free 1 (866) i CAN LEND (1-866-422-6536) CALL NOW!

PAY TELEPHONE SERVICES

EXPERT PSYCHICS... Try us First! Your Future Revealed by Your Personal Psychic. Accurate & Genuine Readings. Call 24 hrs 1-900-561-2100. $2.95/min. 18+

PERSONALS

CRIMINAL RECORD? Seal it with a PARDON! Need to enter the U.S.? Get a 5 year WAIVER! Call for a free brochure. Toll-free 1-888-9-PARDON or 905-459-9669.

PROFESSIONAL SERVICES

BUS COUNCIL OF CANADA recognizes the professionalism of experienced bus drivers through its national Certification program. Find out more at www.buscouncil.ca or call 1-866-271-1107

REAL ESTATE

AAA - REAL ESTATE WANTED! Individual looking to purchase real estate. Will look at all, in any condition! NO REALTORS PLEASE! 1-888-301-8211 ibuyrealestate@rogers.com

SERVICES

CRIMINAL RECORDS REMOVAL. We guarantee your Canadian pardon. Free assessments. U.S. waivers. Green cards, U.S. Immigration, all types of U.S. visas. Apply in 60 seconds. 1-800-298-5520; www.canadianpardons.ca

STEEL BUILDINGS

BUILDING SALE! - "PLUS FREE BONUS!" 20x32 Now $4100. 25x42 $6200. 30x52 $9800. 40x82 $18,400. Extensive range of sizes and models. Ends/accessories optional. Pioneer 1-800-668-5422

HEAVY INDUSTRIAL Solid Ibeam Steel Buildings for sale with Canada Stamped Drawings. Clearance models available for balance owed, 60x100, 70x150, 90x180, others available. Call 1-800-259-5946

VACATION/TRAVEL

TIMESHARE RESALES -- 60-80% off Retail! Best Resorts and Seasons! Call for FREE Customized Magazine! 1-800-496-5964. Browse online for over 400 worldwide properties -- www.holidaygroup.com/ocn

TIMESHARE RESALES - Sell-Buy-Rent-Exchange. World's largest time share resale broker. Stroman Realty - since 1979. World-wide selection of resort properties. Call today toll-free 1-800-201-0864.

WANTED

WANTED: OLD TUBE AUDIO EQUIPMENT. 40 years or older. Amplifiers, Stereo, Recording and Theatre Sound Equipment. Hammond organs. Any condition, no floor model consoles. Call Toll-Free 1-800-947-0393 / 519-853-2157

• It's Affordable • It's Fast • It's Easy • It's Effective • One Bill Does It All

• Northern Ontario $82 • Eastern Ontario $143 • Western Ontario $133 • Central Ontario $139 • All Ontario $424 • National Packages Available!

Township of South Dundas
4296 County Road 31, P.O. Box 160, Williamsburg, Ontario K0C 2H0
Tel: 613-535-2673 Fax: 613-535-2099 email: mail@twpsd.net

South Dundas Economic Matters

Anne Marie Waddell, a local resident for over forty years, is the economic development officer for the Township of South Dundas. edo@southdundas.com

The year in review: the revenge of the 2005 economy

Source: Statistics Canada

Economic developments in Canada last year were again largely shaped by the global economy. This reflects the historic changes taking place as a result of globalization, notably the integration of Asia into the world economy.

Canada's economy is undergoing rapid and profound changes, and not just between booming resources and construction and declines in some manufacturing industries. The energy sector is developing new sources, while manufacturing itself was being buoyed by the strength in resources and investment demand. And all sectors have to deal with a shift in trade flows to Asia.

Any period of rapid change triggers fear, and last year was no different. The rising dollar raised widespread concerns about the erosion of our industrial base. Soaring energy prices recalled the economic slowdown triggered by the Organization of the Petroleum Exporting Countries (OPEC) price hikes in the 1970s. The spread of avian flu to many parts of the world resonated strongly with Canadians, after the SARS outbreak in 2003.

So far, none of these worries have been justified. Despite dislocations in some sectors, Canada overall rode a wave of prosperity to a 30-year low in unemployment, record equity and housing prices, and rising government and trade surpluses. This was especially true in Western Canada, which was uniquely positioned to profit from its resources and its geographic proximity to the United States and China.

Prices in commodity markets rose sharply for a third straight year, initially led by energy and more recently by mining products. These increases were reflected in higher stock market prices and the exchange rate. This encouraged more investment, which late last year passed household spending as the engine of growth.

Not all sectors profited equally from these changes. Some manufacturers were squeezed by the combination of soaring input costs and the rising loonie, notably forestry and clothing.

But overall, 62% of industries boosted output last year, little changed from 64% in 2004 and above its long-term average of 59%. As a result, the economy was increasingly pushing against its capacity limits, especially in Western Canada.

Some trends remained unchanged. Inflation stayed low, keeping interest rates near their historic lows. And old habits were hard to break: Canadians continued to buy trucks and sport utility vehicles in increasing numbers, and energy consumption grew despite high prices.

Anne Marie Waddell
edo@southdundas.com

Community Clean-up Days in South Dundas... everyone benefits

Recently there was a Community Clean-up Day in South Dundas by which some of our neighbours took some of their personal time and picked garbage from the roadsides and streets. It is a constant battle to keep ahead of litter and always will be.

It is like those household chores, it is always there to do. Litter hurts the environment and our local economy. For years we have invited visitors, relatives and customers to our neighborhoods. The "We're Expecting You" slogan is to infer a community that is welcoming company, similar to inviting someone to dinner at your home. It is an invitation to explore our countryside and our riverside, however does come with some unwelcome consequences, more litter.

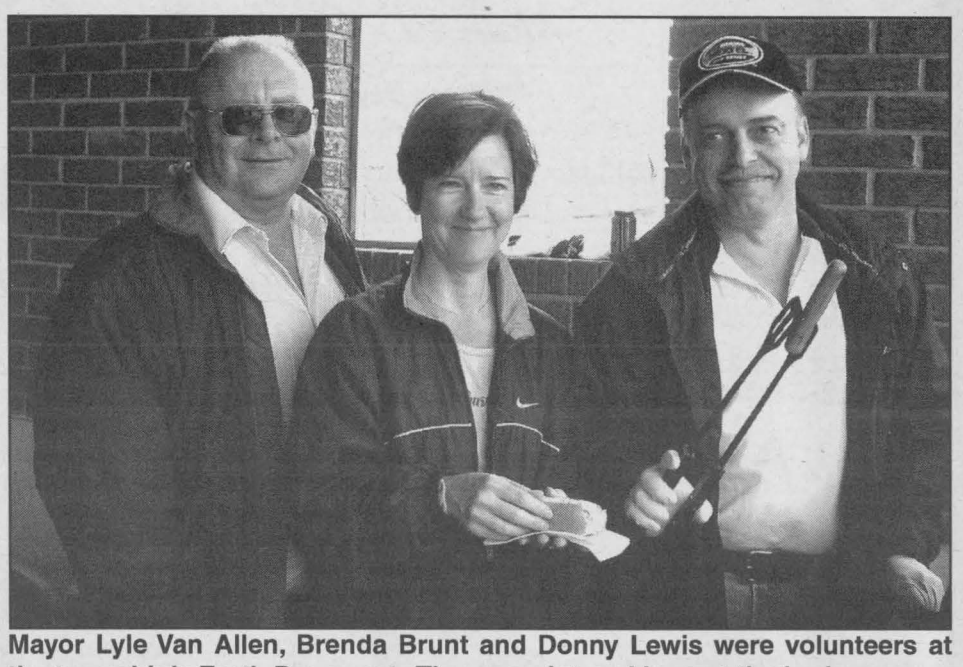

Mayor Lyle Van Allen, Brenda Brunt and Donny Lewis were volunteers at the township's Earth Day event. They are pictured here at the barbeque.

Every business owner and manager in South Dundas benefits when our roads and streets are cleaner. After all, shoppers, tourists and investors are less likely to return to our communities and spend their money here if they get a negative impression of South Dundas – and litter certainly creates a negative impression!

Energy dominates major trends

The energy sector dominated most economic trends. Energy exports single-handedly lifted the trade surplus to a record high. Armed with bulging profits and attracted by bright prospects, energy companies again drove the upturn in business investment. Corporate income taxes and royalties from energy buoyed government surpluses. Energy was also behind the pre-eminence of the West in regional growth.

The face of the energy industry itself is changing rapidly. Conventional supplies of oil and gas are dwindling, especially as conventional fields in the West yielded less output in 2004 and 2005. Instead, producers shifted to offshore and non-conventional supplies.

This has been most evident in oil, where the oilsands now account for 42% of all domestic oil output. At $9.8 billion, investment in the oilsands jumped 55% last year. Natural gas production too is moving to non-conventional sources. All of the increase in output since 2004 has come from coal-based methane, as conventional supplies have begun to dwindle. Investment intentions for coal gas hit $1.3 billion for 2006.

These new sources require large investments to carry and process oil and gas, implying energy will dominate investment for years. Already, the rapid development of the oilsands has created the need for new pipeline capacity, with investment plans up 83% for 2006.

The acceleration of business investment over the last three years has played an important role in the continuing growth of manufacturing, despite the rapid rise in the loonie. Shipments of investment-related industries have grown by 17% since 2002, the fastest gains outside of petroleum and metals.

Meanwhile, consumers were surprisingly unaffected by the hike in energy costs. Energy bills as a share of household income rose only slightly, from 6.2% in 2004 to 6.7% in 2005, mostly due to gasoline. The relatively small increase reflects only modest hikes for electricity, which cushioned the impact on heating bills from the jump for oil and gas. As well, it also reflects a further pickup in incomes.

All increase in natural gas production output since 2004 has come from coal-based methane.

Despite higher energy prices, Canadians showed little drive to become more energy efficient. Gasoline consumption last year was essentially unchanged, despite the 13% spike in prices. Meanwhile, overall vehicle sales rose for the first time in three years.

While Americans did reverse their 25 year-long trend to buying more trucks (which include vans and sport utility vehicles) than cars, Canadians refused to change their buying patterns: trucks accounted for 48.2% of vehicle sales last year, up from 47.9% the year before.

The resilience of demand for trucks was led by Alberta, where they accounted for a record two-thirds of all sales. Still, the share of trucks actually edged up elsewhere.

Mother's Day Gift Guide

Remember Mother's Day is Sunday, May 14



Railside Restaurant
Main St - Cardinal

Mother's Day Special
*All Day Buffet $5.50 plus tax
With family of 3 or more Mom eats FREE!
Limit one mom per table

657-1488
2099 Dundas St., Cardinal

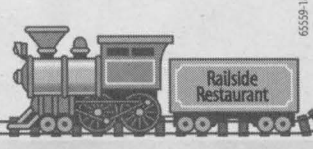

65559-1806

Wonderful Gifts for Mother's Day
at Beach Home Hardware
Specially Yours Gifts....



"Red Hat Ladies"
New Arrival: Spring Red Hats
Featuring Embroidered T- shirts and Sweatshirts
and many more gift ideas for the collector.

Something FOR Everyone!

* Fountains * Lanterns * Garden Statues * Patio Sets & Loungers
* Bird Baths * Gentle Angels * Sun Catchers * Frames & Much more!

BEACH HOME HARDWARE
199 Irvine Dr.
Prescott
925-4286
(Just behind Burger King)

65557-1806

Nature's Powers
Natural Floorings and Renewable Energies



Chameleon
Solar Fibre Optic
Color Changing
Gazing Ball



Roto Basket - Solar
Powered adapter
for hanging baskets
Plants rotate while
they hang!

65562-1806

Lots of unique solar and garden merchandise!
Located in Beautiful Downtown Cardinal • 2083 Dundas Street **(613) 657-4500**

CARDINAL
Flowers & Gift Gallery
FTD BE GOLD. SEND FTD

Mother's Day
is just around the corner



Pre-order your flowers today!

65561-1806

2085 Shanly Rd., Cardinal
657-1707 *or* 888-332-3036

House of Flowers

Teleflora's Capodimonte
Teacup Bouquet

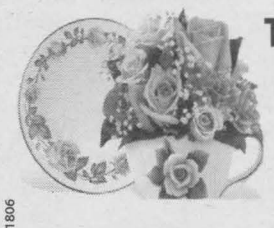

TEL: (613) 925-4441
1-800-277-9443
111 Churchill Rd.
Prescott, ON

Teleflora's Capodimonte
Teapot Bouquet



Shop Online at
www.prescotthouseofflowers.com

65556-1806

Thank You Mom
for being you!!!
Happy Mother's Day from
The Chieftain

