WINCHESTER PRESS

VOL. SIXTY-FOUR. WINCHESTER, ONT., THURSDAY, FEBRUARY 7th, 1952. NO. 37

Coming Events

JUNIOR HOCKEY GAME HERE SATURDAY AFTERNOON

Manotick Juniors will play Winchester Junior Hockey Club in a regular league game this Saturday afternoon in the Winchester Arena. The afternoon contest is scheduled to get under way at 2.45 p.m. Admission will be the regular prices.

COOKING SCHOOL TO BE HELD HERE

Reserve February 28 and 29 for a Cooking School, sponsored by the Winchester Unit of the Hospital Auxiliary, to be held in the Town Hall, Winchester. 37-38c

HALLVILLE CONTINUATION SCHOOL COMMENCEMENT

Will be held in the Assembly Hall on Friday evening, February 8th, commencing at 8.30 p.m. Program will include a 3-act Play, "Aunt Bessie Beats The Band." Admission 40c and 25c. 37p

VALENTINE PARTY

A Euchre and Crokinole Party, under the auspices of Winchester L.O.B.A. No. 817, will be held in the Orange Hall on Thursday evening, February 14th, at 8 p.m. Everybody welcome. Admission 25c. 37-38p

GOSPEL SERVICE

A Gospel Service, under the auspices of the C. B. M. C. of Mountain and Winchester, will be held in the Town Hall, Winchester, on Tuesday, Feb. 12th, at 8.00 p.m. The guest speaker will be Clarence Shrier, Sales Manager of Lucerne Food Products, Ottawa. The public (including the ladies) are cordially invited to attend.
37p Harold T. Graham, Chairman.

VARIETY CONCERT

A Variety Concert, sponsored by the Chesterville Unit of the Memorial Hospital Auxiliary, will be staged in the Community Hall, Chesterville, on Friday, February 15th, at 8.00 p.m. A good program of songs, plays, skits and musical selections is being provided. Admission: Adults 50c, Children 25c. 37-38c

Medical Notice!

Winchester Doctors request that patients confine calls on Wednesday to urgent ones only.

Doctor on Call for Next Wednesday, Feb. 13th, is DR. WM. M. BYERS

FOR *Valentine's Day*

SMILES 'N CHUCKLES
NEILSON'S and GANONG'S CHOCOLATES
In Valentine Packages Including HEART-SHAPED BOXES

VALENTINE NOVELTIES

"RUST CRAFT"
VALENTINE CARDS
For Children, Family, Sweethearts and Good Friends everywhere.

VALENTINE ICE CREAM

1896 **FLORA'S** 1952
WINCHESTER, ONT.

H. W. ALGATE
OPTOMETRIST

Will be in attendance at Alex Davidson's Jewellery Store, Winchester, on **Thursday, February 14th,** and at Mr. Percy J. Gilroy's Chesterville, on **Thursday, February 7th.** Make your appointments now.

Theatre News!

PICADILLY

Thurs., Fri., Sat., FEBRUARY 7-8-9
"VARIETIES ON PARADE"
Do not miss this musical, starring Jackie Coogan.
—Also—
"RANGE RENEGADES"
A Western picture, loaded with action and thrills, with Jimmy Wakeley.

Next Week's Features

Mon., Tues., Wed., FEBRUARY 11-12-13
"THE PEOPLE AGAINST O'HARA"
A drama you will not want to miss. Starring Diana Lynn, Spencer Tracy, Pat O'Brien and John Hodiak.

Thurs., Fri., Sat., FEBRUARY 14-15-16
"HERE COMES THE GROOM"
A Comedy. Starring Jane Wyman, Alexis Smith, Bing Crosby and Franchot Tone.

Coming Soon—"Fabiola" and "The Tall Target."

Big Minto Ice Show Coming!

Winchester and district citizens will be given an opportunity to see a full-scale Ice Show at the local arena on Saturday evening, February 23rd. Arrangements for such an event were completed this week between the 100 Club and the Minto Skating Club of Ottawa. Fifty members of the Minto Club will take part in the Ice Revue. The whole evening's program will be presented by the Minto Skaters.

The usual Carnival attractions, held in conjunction with the 100 Club's Annual Night of Fun at the Arena will be held early in March, weather permitting. Reserved seats for the Minto Show will go on sale within the next few days. Both the south and north balconies at the rink will be reserved. For fuller particulars watch for posters and advt. in next week's Press. In the meantime, reserve Saturday, February 23, for Winchester's First Full-Scale Ice Show. You'll enjoy every minute of it.

Carleton College Dean To Address Local Chamber of Commerce Meeting

Dr. James A. Gibson, well known Dean of Carleton College, Ottawa, will be the guest speaker at the Annual Meeting and Dinner of the Winchester Chamber of Commerce, to be held in the Town Hall auditorium this Monday evening, February 11th. The topic of Mr. Gibson's address will be "A Citizen Looks at the Waterway." With such a timely choice of address, members will undoubtedly find the meeting highly interesting and educational.

Besides the talk by Dr. Gibson, a full slate of business has been scheduled, with yearly reports to be given by the executive.

Winners of the National Health Week Essay Contest, being sponsored by the Chamber, will be present to receive their prize-winning cheques. Nomination and election of officers are also slated to take place. The dinner is being catered to by the Ladies' Hospital Auxiliary of Winchester.

Check Your Label!

At this time of year, the majority of Press Subscriptions become due, and we would appreciate it very much if these subscriptions were renewed at once. With over 1800 names on our list, it is a big task to check them over and send out accounts. To determine if your subscription is due, look at your label—if it reads January '52, or any date prior to that, it has expired and should be paid at once.

As four cents postage is required on each account sent out, this procedure is a costly one, and in the interests of economy, we ask you to pay your subscription when it falls due and save us the cost and time of rendering an account. Check your label today and mail or bring your renewal of $2.50 to this office.

—WINCHESTER PRESS

MEDICAL NOTICE

Dr. Barton wishes to announce that he will be absent from his office from February 9th to February 17th inclusive. 37c

The King Is Dead!

The British Commonwealth of Nations was plunged into deep mourning on Wednesday of this week, when news of the British Monarch's death was flashed around the world. King George VI died during his sleep early Wednesday morning at Sandringham, England, the place where he was born. He was 56 years old and had ruled the empire for the past 15 years, having ascended the throne on December 11th, 1936, following the abdication of his brother, King Edward VIII. He was one of the Empire's most beloved Kings, and his sudden passing has caused a deep feeling of regret throughout the world. The King had not been in the best of health for several years, and at the time of his death, was recovering from a serious lung operation he underwent a few months ago.

Succeeding her father to the British Throne is Princess Elizabeth, who will now become England's ruling Queen, the first since Queen Victoria's reign. The date of her Coronation has not yet been announced, but she has already been proclaimed Queen.

"God Save The Queen!"

Suffers Fractured Arm

When she slipped on the icy sidewalk, recently, Mrs. W. G. Porteous, of town, suffered a fracture of the right arm, body bruises and a laceration on the head. She was attended by Dr. Wm. Byers, who had her arm put in a cast. All will wish her a speedy recovery.

Young Married Couples' Club Entertained

On Thursday evening, January 31, the Young Married Couples' Club of the United Church entertained as their guests the Young Couples' Club of the Presbyterian and Baptist Churches. The program for the evening was under the convenership of Mr. and Mrs. R. Earl, Mr. and Mrs. D. Hitsman, Mr. and Mrs. G. Quart and Dr. and Mrs. G. Barton.

The meeting opened with a word of welcome from the president, Mr. G. Ennis. The worship service was conducted by Mrs. D. Hitsman. The Scripture was read by Mrs. G. Quart followed by prayer led by Mr. W. Robinson. Mr. Clair Morgan rendered a beautiful piano solo, followed by a reading, "How Paddy Stole The Rope," by Mrs. L. Isaac. A piano and violin duet was given by Dr. and Mrs. Barton. Several enjoyable games were played, followed by a delightful lunch. The meeting closed with the Mizpah Benediction.

Supplement To The Seventh Column

If you are a parent, and especially one who has children attending school, you should make every effort to attend the next meeting of the Winchester Home and School Association, which will be held in the Public School Assembly Hall on Friday evening, February 15th, at 8.00 p.m. It is an organization that can do much to foster better relations between parent, teacher and pupil, if given the proper support. To date there has been an apparent lack of interest in the organization, judging from the poor attendance at the meetings. Parents of children attending school should back the Association up by their attendance—the officers who are striving to make the meetings a success are deserving of that consideration.

A fine speaker, in the person of Inspector Albert Witts, of the Ontario Provincial Police, will address the next meeting (February 15th) on "Safety and Highway Patrol." He is an outstanding orator and an authority on his subject, so don't miss this opportunity of hearing him. Don't forget the date, Friday, February 15th. Make a note of that date now and plan to attend the meeting. You'll enjoy the evening's program, which is being planned for your pleasure.

For Quick Results, try a Press Classified Advt.

Farmers' Jamboree Coming To Chesterville On Feb. 20th

Featuring CFRA's Melodiers, and headed by Frank Ryan and Les. Lye, the Dundas Holstein-Friesian Club will stage a Farmers' Jamboree in the Chesterville Community Hall on Wednesday, February 20th, starting at 8.00 p.m. There will be a draw for a pure bred heifer calf, donated by Albert Smith, and Purina Feed, donated by Basil Dawley; plus numerous other prizes. Fun for all, young and old. Tickets $1.00 each. Plan now to attend. 37c

Council Gives Green Light To Chamber of Commerce For Water And Sewage Survey

The municipality of Winchester is going to have a survey made to determine the feasibility of installing a water works and sewage disposal system. Complete authorization was granted the Winchester Chamber of Commerce to go ahead and make the necessary arrangements with a Consultant Engineering Firm in Toronto. The Chamber of Commerce and Municipal Government, who have been debating this subject for some time, particularly during the past year, reached a mutual understanding on Monday evening at the February meeting of the Council, held in the Town Hall.

Messrs. R. W. Vice and W. R. Workman, representing the Chamber, presented their views on the question and following a serious study of the situation, a motion by Councillor John Fader, seconded by Councillor Edwin Boyd, carried unanimously. The motion states, that "The Municipal Council will back the Chamber of Commerce to an amount not exceeding $500.00 for the purpose of having a survey of water works and sewage disposal conducted in Winchester." It is expected the survey will start sometime in the early Spring.

One of the busiest sessions in many months, Council was approached by several delegations. Representing the Winchester Fire Department, Firemen Stuart Corry and Dalton Kenney presented a list of items compiled by the Fire Department to be purchased by the town. Included in the list were 15 rubber coats, a smoke mask and other imperative needs. Because of the importance of the various articles, Council wasted little time in moving that the equipment be purchased at a cost of $508.05. The delegation from the Fire Department also reported that it had received word from the Fire Marshal's office of Ontario commending the local organization as one of the best small-town Fire Brigades in the province. A suggestion that the Chemical truck be transferred into a utility service vehicle to carry equipment, etc., was met with an enthusiastic hearing and will be given consideration at a later date.

The Winchester Library grant was increased from $50.00 to $100.00. President Arnold Dukelow of the Library and Mr. F. Erle Helmer were a delegation to explain why the Library was asking for an increased grant. Accommodations for the increasing number of books was also discussed by Council members who were agreeable to having a new row of shelves erected on the west wall of the Council Chambers.

Deputy Reeve Basil Dawley and Councillor Ken. MacIntosh, of the Winchester Township Council, were on hand to further discuss the proposal of a co-operative purchase of a new fire pumper and tank to serve district farms. The township delegation explained that the equipment would cost approximately $15,000, to be maintained and kept in Winchester. It would serve the west half of Winchester Township as well as the village. The other half of the township would be looked after by a similar unit housed and maintained in Chesterville. It was also intimated that the north-west half of Williamsburg township, including Williamsburg village, would be interested in this new fire-protection. Deputy Reeve Dawley said that the purchase would raise the mill rate in the township ¾ of a mill. The same increase would probably apply to that part of Williamsburg affected by the coverage. In return for an initial investment of $15,000, Winchester Village would have 25% of the cost of the unit returned, as well as $30,000 over a debenture period of 20 years, from the two townships. This amount would compensate for the cost and maintenance of the equipment. The Winchester council agreed to further examine the possibilities of such an investment and will probably meet, at a future date, with Chesterville village council, and Winchester and Willliamsburg township councils, to iron out further technicalities.

Constable Gilbert Raistrick reported to Council that parking violations continued as numerous as ever, and asked the members what action should be taken to remedy the matter. Council decided that enforcement of the "No Parking" areas should be rigidly carried out by the police department.

Correspondence included a letter from the Fire Marshal's office stating that all fire hose connections in the province were going to be standardized. A travelling crew, the letter said, was carrying out the job free of charge, but it was not expected to complete this section of the province until 1954. Another letter in the form of a petition to the Provincial Government to alleviate the taxing of municipalities for the upkeep of county roads, was received. The petition was signed by several neighbouring communities as well as Winchester, and asked that the local Council write the Provincial representative and the Minister of Highways, to bring down some action in the legislature. At the present time Winchester, which has no county roads, pays over $3000.00 to the United Counties toward the upkeep of these same roads. Last year, for the first time, twenty-five per cent. of the total amount was returned to the municipality.

Final reading was given a by-law for the borrowing of $15,000.00 to cover expenditures until taxes are collected. The net surplus of the Winchester Hydro System for the year 1951 was $3015.74. This amount is slightly less than the previous two years. The local Hydro System still has $7,000.00 in bonds and it was, therefore, thought that there would be no increase in local rates. A survey has been made of the town for the purpose of erecting new transmission lines and poles. Although the Council has given its consent to this matter, no agreement has, as yet, been signed. The erection of new poles would be in conjunction with both Hydro and Bell Telephone authorities, as both lines would be carried on the same poles, thus eliminating much inconvenience and expense. This system of both Bell and Hydro using the same poles, is in effect in several municipalities throughout Ontario.

Hydro bills came to $2,394.53, and municipal orders passed totalled $3,299.96.

Mr. J. E. Singleton waited on Council to ask why he had not been notified prior to Council advertising for applications for the position of Town Assessor. Mr. Singleton, last year's Assessor, was told that the procedure of advertiing for an Assessor was a usual custom to allow everyone who might be interested an opportunity to apply for the job. Three applicants for the position, including Mr. Singleton, were received, and it was decided that Council would adjourn until Tuesday evening, when it would meet at seven o'clock to interview each applicant personally. Other applicants were Messrs. H. S. Carkner and W. M. Shortt.

Tuesday's Meeting

After interviewing all applicants for Town Assessor, Council decided that Mr. J. E. Singleton would be hired again for 1952.

As suggested by Councillor Fader at a previous meeting and because of the continued violations of traffic and parking laws within the town limits, Council made a complete revision of old traffic by-laws and presented them to Toronto for approval. More particulars on these revisions will be published at a later date.

Reeve Walter Moffat presided at both meetings, attended by Councillors Jack Rennison, Edwin Boyd, John Fader and Howard Fetterly; Clerk C. R. Robinson and Constable Gilbert Raistrick.

AGRICULTURAL FILM ATTRACTS OVER 300 TO LOCAL THEATRE

An educational film on Agricultural Progress attracted over 300 students and farmers to the local theatre on Tuesday afternoon, January 28th. Entitled "The Long Furrow," the film was presented through the courtesy of the Cockshutt people and their local dealer, Mr. W. C. MacDonald. It depicted the history of the Cockshutt family and of the progress of Canadian agriculture in the last several years. Mr. Robert Dowdall, of Smiths Falls, and district representative of the Cockshutt Company, was on hand and briefly addressed the audience.

Following the film, door prizes drawn by Albert St. Pierre, Irwin Holmes and William McConnell, were won by Eleanor Brown, Edward Rose and Stella Fawcett.

Mr. W. C. MacDonald, local Cockshutt dealer for 13 years, thanked everyone for their attendance.

Women's Day Of Prayer To Be Held On February 29th

At 2.30 p.m. on Friday, February 29th, 1952, the World Day of Prayer will be held in St. Matthias' Anglican Church, with Mrs. Henry Greer as leader. Mrs. Greer will be assisted by Mrs. Robt. Ledgerwood of the Presbyterian Church, Miss Inda Watts, of the Wesleyan Church, Mrs. Ben Richardson of the Baptist Church, and Mrs. (Rev.) T. Mitchell of the United Church.

Truck Crashes Through Fence And Hits Tree, $700 Damage

Victor Merkley, age 22, of Iroquois, escaped with only a black eye last Thursday morning about 3.15 a.m. when the truck in which he was driving crashed through a picket fence into a tree, near the C. P. R. Station, at Winchester.

Having brought Mr. Herman Hutt to his home here, Mr. Merkley was returning to Iroquois, where he lives. According to police reports, he fell asleep just before reaching the C. P. R. tracks, lost control of the 1951 pick-up truck which piled into a snow bank, barely missing the gas pumps in front of Winchester Motors, crashed through a picket fence separating Mr. Ross Hutchinson's residence and the south-end garage, and finally coming to an abrupt stop against a tree. The impact caused fragments of the wooden fence and ice to break windows in the nearby Hutchinson residence.

Mr. Merkley's injuries did not require medical attention. Damage to the fence, windows and truck is estimated to be about $700.00. Constable Gilbert Raistrick, of Winchester, investigated.

Junior Hockey Game at Winchester Arena This Sat. Afternoon.

SEE BLACK LOCAL UNDER COMING EVENTS!

RECENT BIRTHS AT THE DISTRICT MEMORIAL HOSPITAL

On Wednesday, January 30th, 1952, to Mr. and Mrs. Charles Proudfoot, of Crysler, R. R. 4, a son.

* * * *

On Wednesday, January 30th, 1952, to Mr. and Mrs. Cecil Leany, of Chesterville, R. R. 1, a son.

* * * *

On Thursday, January 31st, 1952, to Mr. and Mrs. Hubert Casselman, of Chesterville, R. R. 2, a daughter.

* * * *

On Friday February 1st, 1952, to Mr. and Mrs. Lucien Ouelette, of Chesterville, a son.

* * * *

On Monday, February 4th, 1952, to Mr. and Mrs. Wm. McElroy, of Chesterville, R. R. 2, a son.

* * * *

On Tuesday, February 5th, 1952, to Mr. and Mrs. Lloyd Kenney, of Winchester, a son.

* * * *

On Tuesday, February 5th, 1952, to Mr. and Mrs. Carl Merkley, of Chesterville, a daughter.

* * * *

On Tuesday, February 5th, 1952, to Mr. and Mrs. Milton Brown, of Metcalfe, a son.

* * * *

On Wednesday, February 6th, 1952, to Mr. and Mrs. Arthur Farrell, of South Mountain, a daughter.

Home & School Association Meets On February 15th

Provincial Police Inspector Albert Witts, of Toronto, has been engaged as guest speaker at the next meeting of the local Home and School Associationn, to be held in the Susie Annable Memorial Hall on Friday evening, February 15th. He will speak on "Safety and Highway Patrol," a subject which should be appreciated by every parent, teacher and child. This promises to be a very interesting and entertaining meeting, so reserve Friday, February 15th, and plan to be present. The president, Mr. Len. Jakes, would like to see a good turnout at this meeting to greet the Provincial Police Inspector, who is a very talented speaker. Refreshments will be served, following the program.

FEED NEWS

EARLY CHICKS BEST

Commenting on recent egg prices, the Canadian Poultry Review concludes with the following paragraph:

"The lesson taught by 1951 is that early chicks are best for profitable production—eggs when prices are highest—and we commend them to all chick buyers. Egg prices to consumers went too high in the summer and early fall last year and then dropped too low. It should be the aim of producers to level out the supply, and early hatched chicks will do it."

Apparently the usual drop in egg prices around the end of the year discourages early chick orders. When these orders are placed later on, the heavy production of eggs not only misses the earlier high prices but also has the effect of flooding the market around holiday time.

In some districts, quite large numbers of chicks are started already. It would seem like good business to get the laying flock on the way at the earliest possible date.

HEAVY WESTERN OATS

A car of Extra No. 1 Western Oats unloaded this week—excellent value at regular grade price.

Order a couple of tons of these Oats for poultry feed. They're the kind you have been looking for.

SEED CORN

Quite a while yet until Seed Corn weather but many like to order early, and it's a good idea too. You get the kind and variety you want at the lowest prices and it also gives us a chance to stock the varieties most in demand.

We will have all the regular varieties of the best brands of Open Pollinated and Hybrids—either grain or ensilage types. Also some of the higher priced brands usually sold by agents.

Phone 136, let us book your Seed Corn now for delivery in April.

Fennell Feed Company
WINCHESTER - - ONT.

COMMUNITY
Theatre, Chesterville

Thurs., Fri., Sat., FEB. 7-8-9
"DESERT FOX"
At last, the true and shocking story of the Desert Fox, Field Marshal Erwin Rommel, who became a legend in his own lifetime, and gave his life to overthrow a tyrant. With James Mason, Cedric Hardwicke and Jessica Tandy.

Mon., Tues. Wed., FEB. 11-12-13
"TOMORROW IS ANOTHER DAY"
The unforgetable story of a man and his girl. The shock-laden tale of two against the world, aflame with raw passion, thrilling in its fearful realism. With Ruth Roman, Steve Cochran and Lee Patrick.

Foto Night—Canada's biggest cash offer attraction at the Community Theatre every Wednesday.

The 7th Column

Saturday was Candlemas Day, the day on which, according to legend, the ground-hog emerges from his winter home and if he sees his shadow he returns to his hideout for another six weeks, indicating that cold, winter weather will continue for that length of time, at least. If he doesn't see his shadow he will remain out, and mild, spring weather is supposed to be on its way. Whether or not there is anything to this legend, we do not know, but as far as this district is concerned there was no sunshine on Saturday and, consequently, no shadows. If that's any indication that we're going to have an early spring, it's o.k. with us.

* * * *

This is National Health Week. Pause for a moment and consider your health. Are you eating too much, drinking too much, smoking too much, losing too much sleep or working too hard? If you are, now is the time to slow down before your resistance rebells and your general health becomes impaired. Too often, we wait too late to give our body and mind a rest, and sickness results.

* * * *

A young man advanced nervously towards his girl's father.

"I—I want to marry your daughter," he stuttered. "What?" said the irate parent. "Marry my daughter? What on earth do you mean? You . . . ."

"Now, now," soothed the youth. "Don't talk like that. You're prejudiced against her. She's all right, really."

* * * *

Camrose Canadian:—We are being bombarded day by day with the argument that hunger will generate the ideology of Communism, as against that of democracy. But did you ever hear of the Communits feeding the starving millions of the world? Even China got millions in relief from the democracies, then turned around, confiscated their property and kicked them out. It is good to hear of the Chinese getting educated under Stalin's rules.

* * * *

"She told me," a woman complained to a friend, "that you told her the secret I told you not to tell her." "Well," replied her friend in a hurt tone, "I told her not to tell you I told her." "Oh dear," sighed the first woman. "Well, don't tell her I told you that she told me you told her."

* * * *

In this day and age when there are so many feminine smokers, it's gratifying to know that a man can still light a "cigar" without first offering one to a lady—but at the rate the ladies are adopting the men's form of recreation, etc., they may soon become cigar smokers too!

* * * *

Up in Pickering, Ont., the Police Chief has recommended the early closing of restaurants, lunch rooms and snack bars there. He claims "such places are doing more harm than the old days of bars and saloons." Any public place is liable to become a so-called "dive" if a

(Continued on Page 2)

LANG'S
Department Store

LARGE SIZE FOLDING
CLOTHES RACKS
Made of B. C. fur and maple. Strong and durable.
$5.50 each

FAMILY SIZE
Food Choppers
Heavily tinned. Three size cutters.
$2.90 each

BLACK RUBBER
STAIR TREADS
9x18 inches, with nosing.
45c each

KOW KARE
Small Size 75c
BAG BALM DILATORS
25 for $1.00

POWDERED
LOUSE KILLERS
ATOMIK - - 2 lbs. 75c
DRI-KILL - - 2 lbs. 75c
DR. HESS - 2½ lbs. $1.00

5½-FOOT
X Cut Saws
$7.25 to $13.50

TEAM BRIDLES
Good quality tan leather. Less Checks.
$4.25 each

HEAVY TEAM
BACK PADS
$6.00 each

14-INCH BASS
STABLE BROOMS $1.85
First Quality With Handle.

"THE WINCHESTER PRESS"

W. F. WORKMAN, Editor & Publisher.

AN INDEPENDENT NEWSPAPER

Devoted to the interests of Winchester and surrounding districts. Published on Wednesday afternoon and dated Thursday. Established in the year 1888, the Press is Dundas County's Largest and Leading Weekly Newspaper. Guaranteed circulation of over 1700. Subscription Rates $2.50, Foreign $3.00, in advance.

Member of the Canadian Weekly Newspaper Association and Ontario-Quebec Division of the C.W.N.A.

Advertising Rates Supplied on Request. Small Advertisements for our Classified Columns: 50c first insertion and 25c for each subsequent insertion, strictly cash with order.

"Authorized as Second Class Mail, Post Office Department, Ottawa."

THURSDAY, FEBRUARY 7th, 1952.

DUNDAS COUNTY SETS RECORD FOR TRAFFIC ACCIDENTS IN ONTARIO

In comparative increase, Dundas County set an unprecedented record in 1951 for traffic accidents. According to statistics released by the Motor Vehicles Branch of the Department of Highways, this county had a total of 146 traffic accidents during the first nine months (January to September) of 1951, as compared to the seventy-six accidents in the same period of 1950. This severe jump represents an increase of about 100 per cent. and, by far, surpasses all other counties in the Province of Ontario.

The all-Ontario figures show that traffic accidents in Ontario continue to grow, with 1951 registering a 26.6 per cent. rise over 1950. District No. 11, which includes Stormont, Dundas, Glengarry, Prescott, Russell and Carleton, had an overall total of 2,435 traffic accidents, 6.4 per cent. of the total Ontario number and an increase of 28.5 per cent. over the previous year. The picture in Dundas County and for the whole of the province is not a pretty one. Although Dundas was one of the top counties of the province registering a low number of accidents, the drastic trend upwards is alarming. The upward jump is due, mostly, to increased traffic on highways and in the municipalities, more vehicles in operation, and carelessness on the part of some motorists.

The total number of traffic accidents in Ontario during this period of 1951 was 37,839. In 1950, during the same time, there were 27,886 accidents. Of this amount, 583 persons were killed and another 11,456 injured.

Here are some of the important statistics motorists should keep in mind:

1. Twenty-four thousand, four hundred and fifty-six of the total number of accidents were caused by collision with other auto vehicles. 5,670 were attributed to non-collision, and 3,023 were involved with pedestrians.

2. The most dangerous time of the day proved to be between five and six o'clock in the afternoon when 3, 270 accidents occurred. This was closely followed by the preceding hour when 2,841 of the accidents were accounted for.

3. Saturday was the busiest day for accidents, due mostly to week-end travel. 8,163 accidents were registered on this day. Sunday followed with 6,035.

4. Drivers between the ages of 25 and 40 were in 27,072 accidents. In proportion to the number of drivers in each age group, the 18-24 class led the way.

5. 62,451 persons involved in traffic accidents were in a normal condition. 695 were intoxicated.

6. Cause of most accidents was due to speeding in heavy traffic.

7. 25,466 accidents occurred in clear weather with 23,761 happening in the daytime.

8. Street intersections proved the most hazardous of places for accidents. 10,353 occurred here. This was followed by 9,156 highway accidents.

THE CANADIAN DOLLAR REACHES A NEW STATUS

What might be termed a landmark in the post-war history of Canadian currency was the attainment two weeks ago of parity by the Dominion dollar with the United States dollar, states the Canadian Science Monitor. It is no sudden development, since Canada's dollar has been climbing rather steadily since it was released from official control on September 30, 1951.

A variety of reasons has been enumerated for the increasing strength of Canadian currency, but whatever weight may be attached to individual factors, the basic one is the improved economic position. Indicative of this improvement was the rise in commodity exports shipped to the United States to $2,646,000,000, which was $985,000,000 above those for 1947. And the latest figure available, for November 30, 1951, revealed that Canada's fiscal surplus was $634,700,000.

Undoubtedly an outstanding factor in the bettered exchange situation has been the huge flow of funds to Canada due to the oil discoveries in the Prairie Provinces and to increased buying of Canadian grain. Inflow of capital from the United States of several hundreds of millions in 1950 was about twice as large as in 1949, mostly for development of Canadian natural resources. It was so large that during the last quarter of 1950 Canadian authorities considered checking it because it was inflationary and increased the nation's foreign debt.

In sum, the new status of the Canadian dollar is a fresh sign of Canada's enlarged stature as one of the leaders in world trade.

DOMESTIC BARS SHOULD GO

Pessure is again being put on certain provincial legislatures to have painters and decorators licensed in specified industrial areas. There have been similar attempts, some of them successful, by organizations representing plumbers, barbers, steamfitters and electricians.

If all of these groups have their way, a man won't be able to paint his own kitchen, replace a burned-out bulb or cut the grass in his own backyard, without being licensed to do so.

This licensing business has gone to absurd and dangerous lengths, declares The Financial Post. In far too many cases it is simply a move to halt competition, to reserve all the work in a certain area for a favored few. Instead of permitting any further expansion provincial authorities should undertake their drastic curtailment.

No matter how skilled a person may be in his own town or city, too often he is not permitted to use these skills in another town or city only a few miles away. Before he can do so he must take out another expensive license and, in some cases, go through the formality of learning his trade all over again.

There are far too many international restrictions in the world today, without developing a further rash of municipal and provincial barriers within our own country. If we are to grow and prosper, if we are to keep costs low and efficiency high, these domestic barriers must be removed.

EDITORIAL NOTES

Typical of the young blood that is in this town is well illustrated by the new slate of officers of the Winchester 100 Club. Already the new Board of Directors is at work to build up the Club. In anticipating the co-operation of all members they are asking but little.

The Winchester and District Chamber of Commerce, an active organization in this town, holds its annual meeting this Monday. You can show your interest in the Chamber, and in Winchester, by attending. The slate of business to be dealt with is interesting and fairly lengthy. It should be heard by every member.

Canada's most likeable Governor-General, Viscount Alexander, is now the new Defence Minister of the Churchill administration. If, in his new post, he performs his duties with the tact and intelligence he so well illustrated as Governor-General of this country, our loss will undoubtedly be Churchill's most important gain.

The new five-day week for Chartered Banks which will shortly come into effect will, without doubt, be met with much mixed feelings among business men. In Winchester the traditional Saturday morning rush will probably be moved ahead to Friday afternoon, which should make the local bank the busiest place in town at that particular time.

It is often said that students may be compared to four different household articles. Some are like sponges—they absorb everything; others are like funnels—they take it in one end and let it out the other; still others are like the sieve—they keep the heavier meal and let the fine flour sift through; and the fourth class are like a filter—they let the wine pass through and retain the yeast.

While we are on the subject of traffic accidents, particularly in this county, we might suggest that motorists give some thought as to how these accidents can be prevented. The Home and School Association is presently showing a series of films on "Driver Education" at their monthly meetings. For your own interest and others, car owners and drivers would be well advised to attend the next meeting of the Home and School and see these films. In our opinion Driver Education is one item that should be stressed more by the Department of Highways. Viewing this film is one way of helping yourself to better driving.

Read This To The Kiddies

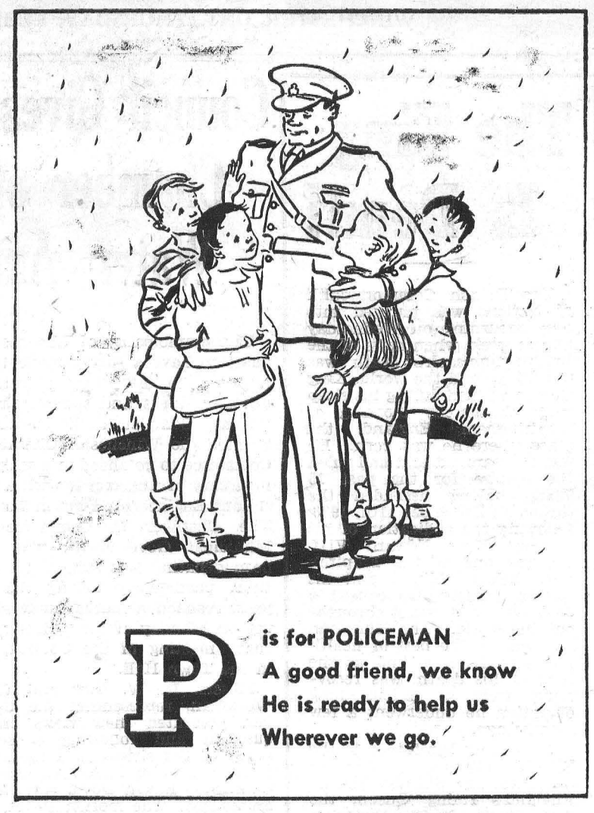

P is for POLICEMAN
A good friend, we know
He is ready to help us
Wherever we go.

The 7th Column

(Continued from Page 1)

certain type of young folk are allowed to loaf around. It isn't the places that are at fault, it's the people who operate them.

* * * *

The dentist in a mountain town looked sympathetically at his patient and said: "I'm sorry, Zeke, that it was necessary to extract your front teeth, but—"

"Hit's all right, Doc," lisped the bearded mountaineer. "Shucks! I learned to pull jug corks with a knife blade when I lost my first teeth."

* * * *

The unemployment insurance commission is worried over heavy unemployment claims, at a time of very general employment. Trouble is that some 30,000 people are drawing unemployment insurance for two or three days a week and working the rest of the time, and this number is increasing rapidly, comments an exchange.

* * * *

Lady (at party): "Where's that pretty maid who was passing out cocktails a while ago?"

Hostess: "Oh, are you looking for a drink?"

Lady: "No, I'm looking for my husband."

* * * *

"When We Were Young"

The above heading indicates that the words to the following poem should be sung to the tune of "When You And I Were Young, Maggie." It eplains that "a new subject may soon be added to the curriculum in Toronto public and secondary schools—Defence against the atom bomb."

I wandered today to the school, Maggie,
To watch how the kids are taught.
The stuff's not exactly the same, Maggie,
The course has been changed quite a lot.
The problems we took all have gone, Maggie,
Replaced by Atom Bomb Defence:
The writing is out of this world, Maggie,
And gone are the Mood, Gerunds and Tense.
We're both out of date and passe, Maggie,
And our final dirge will soon be sung—
But at least what we wrote can be read, Maggie,.
When you and I were young.
The old recitations are gone, Maggie,
The kids when they read, can't be heard;
The work that they do in eighth grade, Maggie,
Is much what we did in the third.
They dont' know a verb from a moose, Maggie—
But don't you imagine they are dense;
Their work-books are frights, but they're good, Maggie,
At guidance and Atom Defence.
And now we're decrepit and gray, Maggie,
And our fling in life is nearly flung,
But we passed on our marks, not our height, Maggie,
When you and I were young.

* * * *

Addressing a farmer's organization, dad persisted in using the word "manure" when talking about fertilizing the land. After the meeting, daughter, who was quite humiliated, asked her mother if she couldn't get the father to use the word "fertilizer" instead of "manure" during those farm forum addresses. Said mother, we had better let well-enough alone—it took me 15 years to get him to use the word "manure." So long!

Gospel Gleanings....

"What shall I do with Jesus which is called Christ?"—(Matt. 27:22).

This question, asked by Pilate 2000 years ago, is the one question of supreme importance to every individual who has ever heard the gospel. All must face it. None can evade it. Your answer determines your eternal destiny. Christ is the Saviour of the world and the Judge of all men. If we do not accept Him as Saviour here, we shall meet Him as Judge hereafter.

When we stand before a holy God on the great and terrible day of the Lord, the question will be: not how many churches, clubs or social improvement organizations have you served, but, what have you done with Christ?

Many will say to me in that day, Lord, Lord, have we not prophesied in Thy Name—and in Thy Name done many wonderful works? And then will I profess unto them, I never knew you; depart from Me, ye that work iniquity"—(Matt. 7:22-23).

You may accept the teachings and ethical standards of Christianity, without accepting the Christ of Christianity as Saviour of your soul, and Lord of your life. You may have made outstanding sacrifices for your creeds and charities: yet never have accepted salvation through the atoning sacrifice of Christ at Calvary. You may have had religion without salvation, and the answer of your heart to the great deciding question has been: "We will not have this many to reign over us"—(Luke 19: 14).

"There is a way which seemeth right unto a man, but the end thereof are the ways of death"—(Proverbs 14:12).

L.O.B.A. MEETING

The regular meeting of Winchester L.O.B.A. No. 817 was held on Wednesday evening of last week, with Sister M. Hoy, W.M., presiding. At this meeting Bro. Thos. Bailey was welcomed as an honorary member of the Lodge.

After the meeting Bro. Bailey was called to the floor and following a short address a gift was presented to him. Lunch was then served, which included a large birthday cake.

EVERY PICTURE TELLS A STORY

Pictures are a valuable aid in teaching, whether the students are young or old. Films and filmstrips on many health subjects are produced by the Department of National Health and Welfare and are available through local film councils to schools, study groups and associations.

Skinny men, women gain 5, 10, 15 lbs.

Get New Pep, Vim, Vigor

What a thrill! Bony limbs fill out; ugly hollows fill up; neck no longer scrawny; body loses half-starved, sickly "bean-pole" look. Thousands of girls, women, men, who never could gain before, are now proud of shapely, healthy-looking bodies. They thank the special vigor-building, flesh-building tonic, Ostrex. Its tonics, stimulants, invigorators, iron, vitamin B_1, calcium, enrich blood, improve appetite and digestion so food gives you more strength and nourishment; put flesh on bare bones. Don't fear getting *too* fat. Stop when you've gained the 5, 10, 15 or 20 lbs. you need for normal weight. Costs little. New "get acquainted" size *only* 60c. Try famous Ostrex Tonic Tablets for new vigor and added pounds, this very day. At all druggists.

ATTENTION
Rural Hydro Users

If you are considering the use of electricity for space heating, please contact your local Hydro Office before taking any action.

It is in your interest to discuss this matter with your Hydro Area Manager, particularly the rate applicable to this type of service and the special conditions that apply to wiring your premises for the use of space heaters.

THE HYDRO-ELECTRIC POWER COMMISSION OF ONTARIO

Winter Is On The Wane!

It is Time to think of Your Farm Needs for the Coming Season. See The

Cockshutt "40" and Cockshutt "30" Tractors Now On Display.

Watch For The New Cockshutt "20"

W. C. MacDONALD

Main Street West - - WINCHESTER, Ont.

Telephone 299

FUL-O-PEP
Now **FORTIFIED** with **VALUABLE TRACE MINERALS!**



Up to
40 More Eggs per Bird
FROM PULLETS RAISED ON
NEW FUL-O-PEP FORMULA!

Up to 40 more eggs per bird were laid by pullets started and grown on the new Ful-O-Pep formula than by birds raised on "regular" Ful-O-Pep! And these "regular" feeds are the same feeds that have helped grow so many high producers!

Start this year's chicks on

FUL-O-PEP

Stocked and Sold By

Fennell Feed Company, Winchester

The New 1952 Oldsmobile



THE NEW OLDSMOBILE FOR 1952 is offered in two series—the Classic "98" and the Super "88". Both series are powered by the improved "Rocket" engine whose horsepower has been stepped up from 135 to 160 and which is equipped with the four-barrel Quadri-Jet carburetor. Hydra-Matic Drive, an option at extra cost on both series, has a new super range for increased performance. A new rear stabilizer improves car handling and minimizes side sway at high speeds. GM Power Steering is optional at extra cost on the "98" series. A total of eight models is available with new styling and more luxurious interiors. Shown here is the 1952 Oldsmobile Super "88" four-door sedan.

GREATEST SHOW ON EARTH

The greatest show on earth just now is the industrial production of the Western nations.

Canada has a big role in the show. And Canada's primary textile industry, with the largest manufacturing employment, the largest payroll, and with factories well diversified throughout the smaller communities, is a star player in the Canadian show.

Dominion Textile has an important part in all this.

Dominion Textile Company Limited

MANUFACTURERS OF Texmade T.M. REG'D PRODUCTS

FURNACE WORRIES



Zero means Nothing Plenty when your Old Furnace doesn't work.

Let us show you the complete line of Dependable ANTHES IMPERIAL Gravity Warm Air Furnaces. Or, for carefree Luxury of automatic heating, the ANTHES IMPERIAL Winter Air Conditioning Unit to suit your requirements.

HARRY JOULE

St. Lawrence Street WINCHESTER, ONT. Telephone 295

SPECIAL GOSPEL SERVICE

TOWN HALL, WINCHESTER

SUNDAY, FEBRUARY 10th, 8.00 P.M.

Conducted By

Evangelist W. E. Belch, of Belleville

Widely-Known Evangelist, Bible-Teacher and Radio Preacher.

Subject: "THE GOSPEL---WHAT IS IT?"

Illustrated by a Large Coloured Chart.

YOU ARE HEARTILY INVITED TO ATTEND.

Roy Says:--

There's Still

10 to 20% DISCOUNT

ON ALL

- *Diamonds*
- *Watches*
- *Crystal*
- *China*
- *Razors*
- *Clocks*
- *Jewelry*
- *Wallets*
- *Silver*

"There's Bargains Galore At Our Newly Enlarged Store"

Roy Fawcett

Watchmaker & Jeweller - - Winchester, Ont.

Sam Agulnik & Son

MORRISBURG, ONT.

Selling Out

SALE

CONTINUES

EVERYTHING MUST GO BY SATURDAY, FEB. 16

Men's, Women's and Children's Clothing Must Be Sold Quickly.

Prices Slashed To Rock Bottom!

Morewood United Church Holds Annual Meeting

The annual congregational meeting of Morewood United Church was held in the parish hall on Tuesday, January 29th, at 8 p.m., following a dinner served by the W. A. Rev. D. L. Gordon presided, and Mr. C. H. Smith was appointed secretary.

Gratifying reports were presented from the Session, Board of Stewards, Board of Trustees, Cemetery Board, W. A., W. M. S., Mission Band, Baby Band, M. & M. Committee, Church School and Choir. All showed a favorable balance of receipts on hand.

In the course of a brief service in memory of those from the congregation who died during the year, the names of the deceased were read and a memorial prayer offered.

The office-bearers for 1952 are as follows:

Session—Rev. D. L. Gordon, chairman; A. Carruthers, H. Carruthers, W. Irven, A. B. McConnell, W. J. Stewart, Wm. Swerdfeger, J. F. Steinburg, clerk.

Trustees—Thos. Reveler, chairman; H. B. Allison, H. Carruthers, H. R. Faulkner, J. E. Faulkner, Roy Fetterly, S. Mattice, E. McConnell, J. F. Steinburg, O. K. Steven, W. Swerdfeger, A. E. Swerdfeger, secretary.

Cemetery Board—Rev. D. L. Gordon, H. Carruthers, T. Reveler, J. F. Steinburg, A. E. Swerdfeger, H. B. Allison, secretary-treasurer.

Committee of Stewards—Gordon Countryman, chairman; H. B. Allison, G. Beckstead, A. Carruthers, F. Carruthers, G. Gardiner, L. Irven, S. Mattice, R. Marcellus, K. McConnell, T. Reveler, C. H. Smith, O. K. Stevens, W. Stewart, A. E. Swerdfeger, Carl Swerdfeger, Carmen Swerdfeger, Grant Swerdfeger, E. A. Thompson, H. R. Faulkner, sec'y.-treasurer.

10 MISTAKES GRANDPARENTS MAKE

A list of 10 major complaints psychologists, educators, social workers and parents have against today's older generation appears in an interesting and informative article, "Mistakes Grandparents Make," in this Sunday's (February 10) issue of The American Weekly, exclusively with The Detroit Sunday Times. All parents, and grandparents, also, are urged to read the important message.

OBITUARY

THE LATE DANIEL WILSON

Daniel Wilson, 87, pioneer resident of the Grandview district, died at the family home on January 20th.

Mr. Wilson was born in Ormond, Ontario, and received his schooling there. At the age of 16 he joined his older brothers, John and Peter, in the lumbering camps, and for several years worked in the woods of Muskoka and upper Michigan. Later, he took up railroading, which occupation took him west to Calgary and the mountains. In 1891 he returned to farming, taking up a homestead in the Grandview district.

Mr. Wilson and his brother, the late Peter Wilson, were with the first settlers to come into the district. They crossed the Riding Mountains by ox-cart and wagon, coming in through the birdtail valley to farm what is now the Tamarisk district.

In 1900 he married Gertrude Wood, who was one of the first teachers for the Tamarisk school. They celebrated their golden wedding anniversary two years ago.

Active in farm organizations for many years, he began with the office of president of the local board of the United Grain Growers in 1906. He served in various capacities in the United Farmers of Manitoba, the Wheat Pool, and the Consumers' Co-op, particularly in the organization stages of their development. He withdrew from active participation in 1944 because of failing health.

He is survived by his widow; four sons, William, of Prince Albert; Victor, of Gilbert Plains; Horace, of Edmonton, and John, of Grandview; a daughter, Pearl, of Winnipeg; one sister, Mrs. Samuel Park, of Kenmore, Ont., and eight grandchildren.

The funeral was held from the United Church, and burial took place in the Grandview Cemetery. The pall-bearers were George Hamilton, Max Green, Monte Miller, Chas. McVey, Art Fluffman and George Green.—Winnipeg Tribune.

Farm Forums On Increase In Dundas

The Prescott Farm Forum acted as host on Monday, January 28th, to a total of six different Forums in Dundas County, namely, Kerr's Ridge, Loughlin Ridge, Pet Road, and two newly formed forums, Arcand Road and Belmeade. There were around one hundred members present.

Movies were shown under the supervision of Mr. Don. Rutherford, assistant Agricultural Representative for Dundas County. Don. also gave a talk on Warble Fly campaign, which, along with a movie on this subject, helped convince farmers in this district that the time has now come for action to be taken in the name of Farm Forums to make it compulsory for spraying of animals throughout all of Ontario.

Movies were also shown on "The Farmer of the Future." Mr. Byron Martin, one of the local agricultural representatives, gave a short address on the organization of a Grain Club now starting up in Dundas County.

David Brissenden, secretary for the Dundas Farm Forums, acted as chairman, and urged the organization of more farm forums in Dundas County. He pointed out that the farm forum is the only organization that truly represents all the farmers.

Mr. Fenton Hyndman, president of the Dundas Farm Forums, assisted with the organizing of the rally.

SENIOR CITIZENSHIP

People who are nearing retirement age usually find plenty of advice directed to them in regard to their general way of life. Most important is that which stresses preparation for the shock of leaving a busy occupation and responsibility, for a life of idleness. Loafing may be fun for month or two, but it soon becomes boring unless there are compensatory ways of occupying mind and hands. Hobbies that have been prepared for several years in advance will help to preserve the feeling of usefulness, instead of feeling old and unwanted.

FOR SALE

The Golden Pheasant Building and Equipment

At Winchester, Ont.

Immediate Possession. For Price, Terms and Particulars write to

GEORGE D. HOWITH, Realtor

Exclusive Agents

337 Creighton St., OTTAWA, Ont. Phone 2-5687

MacDonald Motors Winchester

Make It A* DODGE *For '52

We have the Cars, the Parts and the Service.

The DODGE is the Car of 1952

Equipped with Oriflow Shock Absorbers for Greater Riding Comfort.

Garage & Service Station

Main Street West, Winchester.

W. C. MacDonald - Phone 280



A GENERAL MOTORS VALUE

Buick Custom Riviera

"We did it Again!"

The dynamic darlings pictured here are the 1952 Buicks.

They have the *mightiest engines* in Buick history.

They have the *biggest brakes* of any postwar Buick.

They are the *quietest cars* that Buick ever built.

They have the *richest fabrics* and *smartest tailoring* that ever graced a Buick's interior.

They have the *greatest amount of usable trunk space* since spare tires moved off the front fenders.

They have the *most superb ride* in Buick's history.

They have the *finest carburetors* that Buick research has ever devised.

And with all their power, they deliver *more miles per gallon.*

But that is not all.

For those who wish it, there is a brand-new version of *power-steering* on the ROADMASTER series that works like a helping hand—gives you the same sure feel of control you have always known, but never takes more than four pounds of effort to turn the wheel.

You'll find a host of notable features in all Buicks—ROADMASTERS, SUPERS and CUSTOMS too—plenty to make them, as always, the standout buys in their fields for ride, for comfort, for style, for room, and for power.

Come in—look this triumphant trio over—and you'll decide that now is the time to put your best foot forward and own a Buick.

Equipment, accessories, trim and models are subject to change without notice.



Buick Super

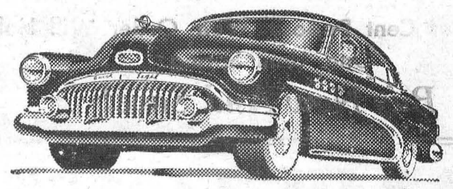

Buick Roadmaster

M152A

MELVIN MOTORS LTD., Winchester

SPORTS NEWS

WINCHESTER BANTAMS LOSE TO CARDINAL

Winchester Bantams lost their second game of the season last Friday night in Cardinal when they came out on the short end of a 3-1 count at the hands of the Starch Town six. Soft ice prevented good play and both teams were hampered plenty by the slushy conditions. Bill Sherwood counted the local's lone tally.

The Winchester line-up was: Goal, D. Stewart; def., E. Crowder, B. Clark, B. Mitchell; forwards, B. Sherwood, E. Bilow, J. Corry, C. McMillan, C. Beckstead, D. Hall, D. Abel.

GANS TRIP ROCKETS 6-3 ON SOFT ICE

Gananoque Gans scored a 6-3 decision over Inkerman Rockets in a ragged P.O.N.Y. contest played in the Winchester Arena last Friday evening.

Soft ice, due to mild weather, caused the game to be a sloppy affair with both clubs finding the going plenty tough. Passing plays were practically nil. C. Switzer led the 1000 Island crew with three goals. Earl, Woodman and Tindal chalked up singletons.

For the LaPortemen Hunter picked up a pair, with a single going to Ferguson. Four penalties were evenly divided between the two clubs.

The line-ups were:

Inkerman—Goal, Fleury; def., R. Mantle, B. Hunter, W. Swords, B. Duncan; forwards, B Ferguson, G. Moore, L. Romhild, J. MacDonald, G. Fader, K. MacDonald, B. Ransom, E. Bjorness, G. McKenney.

Gananoque—Parrish, McIntosh, B. Jackson, Woodman, Wood, Grue, C. Switzer, R. Anderson, J. Whalen, T. Tindal, B. Wood, R. Earl, R. Atkins.

INKERMAN TRIMS VANKLEEK HILL JUNIORS 10-4

In an exhibition hockey game played in Vankleek Hill on Saturday night, Lloyd LaPorte's Junior A squad ran rough-shod over Vankleek Hill Juniors 10-4. According to Coach LaPorte the natural ice conditions in the Vankleek Hill arena were near perfect, quite a contrast to the mild spell in this district.

The loss represented the first time the Hill Juniors had come out on the short end this season.

Lanky Ed. Bjorness was the howitzer for the Rockets, driving home a four-goal effort. John McDonald picked up a pair, while B. Ferguson, C. Swords, K. MacDonald and Larry Romhild notched singles.

Don Cameron picked up two for the losers. Burwash and Leonard tallied singletons.

The line-ups were:

Inkerman—Goal, Fleury; def., B. Duncan, J. MacDonald; centre, Romhild; wings, K. MacDonald and G. Fader; alternates, C. Swords, Bjorness, Ferguson, McKenney, Hunter, Mantle.

Vankleek Hill—Goal, J. P. Boyer; def., Cameron and Ravary; centre, Lacarte; wings, Ellison and Leonard; alternates, Matte, J. Burwash, Larocque, S. Burwash, J. Larocque, Parent, Hobbs, Huffman, Landriault.

CARDINAL OUTSCORES LOCAL INTERMEDIATES 13-7

Cardinal entry in the Border Intermediate League outplayed Winchester Combines to the tune of 13-7 in a scheduled game played in the Starch Town on Monday night. The locals were led by Angus Hurley, "Red" McIntosh and Bun Lunny who picked up five of the seven counters. Fyke and Barkley scored singletons. Winchester played their final home game of the season last night against Kemptville.

INKERMAN ROCKETS TIE OLD PROS. 4-4 IN METCALFE

The East Osgoode Community Centre was officially opened Tuesday night. Featuring the opening event was an exhibition hockey game played between the Old Pros of Ottawa and Inkerman Rockets, which ended in a 4-4 draw. The game was played before a capacity crowd which turned out to help in the official opening of the new structure.

Has your Subscription expired?

Stacking The Brooms

Of interest to Curlers and a' by Sco'y (spelled wi' two t's)

No poetry this week, but plenty of news!

First of all, let's see how the teams finished up in the season's first round-robin series. Here is the final standing:

Skip	Won	Lost	Tied	Pts.
F. Christie	6	1	0	12
Dr. MacLean	5	1	1	11
W. Moffat	4	2	1	9
W. J. Cass	3	3	1	7
C. Gilroy	3	3	1	7
R. Ledgerwood	2	5	0	4
H. Balkwill	1	5	1	3
H. Fetterly	1	5	1	3

So Fred Christie did it again, aided and abetted by Ran. Wylie at the vice skip position, Alan Alford at second and Roy Merkley playing lead. The boys will be sporting new club pins as a reward for their efforts, as soon as the badges arrive from Montreal.

As soon as the last game was over, and the major postmortems were dispensed with: ("You're wide and heavy!" "You're light, bring it on!" etc.), the games committee got down to business and reshuffled the personnel to form teams to compete for the cups and saucers. An extra team was made up to allow everyone to have a chance of winning the prize—that makes nine teams to play round-robin, counting the usual two points for a win, and one for a tie. All games will be of 10 ends, and there will be no play-off unless there is a tie for top place. The skips have copies of the schedule and team-members, so let's hope that the ice continues in its present top flight condition.

* * * *

Speaking about ice conditions, a few of the club members had a chance last Wednesday, Jan. 30th, to really appreciate the wonderful ice that we have been enjoying for the past two seasons. The revelation occurred when eight teams played off for the Merkley Cup at Russell, where the hospitality was unsurpassed, but where the ice conditions were spotty—very spotty! Our club's resourceful president thought he had found a corrective formula for a while when he gunned the lid of a milk can down for a perfect lead stone—but the umpire, after a quick count of available milk cans, promptly ruled out the substitute irons and the original game of "Slug 'em and hope" was resumed.

Oh, yes, the final results: Russell "8-end" Phair, and his Russell rink, composed of W. Loucks, Ralph Wade and Mac Wade, copped the trophy and the Navajo blankets, by defeating Frank Dowser's Metcalfe quartet 9 to 7. It was an all-Winchester final in the consolation event, with the towel sets going to Charlie Cross' foursome who outlasted Walter Moffat's rink 9-3, approximately. Charlie had Fred Christie, Howard Fetterly and Claire Morgan labouring on his behalf, while Walter was skipping Dr. Doug. MacLean, Hugh Balkwill and W. J. Cass.

* * * *

By the time our readers have this edition, the St. Lawrence District representatives in the play for the Governor-General's Trophy will have been decided. Two Winchester rinks skipped by Hugh Balkwill and Fred Christie, played on Tuesday evening, Feb. 5th, against the winners of a Prescott vs. Morrisburg game, played the previous evening. At time of writing the final results are much in doubt, but hopes are high for the local entry despite varied threats of violence and mayhem received from friends Christensen and Broder down Morrisburg way.

See you next week, folks!

LOCAL LADY CURLERS HOLD SUCCESSFUL BONSPIEL

On Wednesday last, the local lady curlers competed for the Fetterly Cup at the local curling rink. This beautiful trophy was donated by Mr. Howard Fetterly some years ago, to be competed for by the local club only. A rink skipped by Mrs. Jake Empey came out victorious, winning over a rink skipped by Mrs. Arnold Duncan by a score of 7-4. This is the fourth time Mrs. Empey has brought her rink through with the honours, and she received much praise from her fellow curlers. The consolation prize was won by a rink skipped by Mrs. Harold Lannin over Mrs. Howard Fetterly's team by a score of 11-1.

A sumptuous pot luck supper was served in the club rooms at six o'clock and was enjoyed by members and associate members.

Four miniature cups were donated for the winning team, by Mrs. Jake Empey, and she was successful in carrying off the trophies. Other prizes were donated by the club and were won by Mrs. Harold Lannin's rink.

The cups and prizes were presented by the president, Mrs. D. MacLean, and the Fetterly Cup was presented by Mrs. Howard Fetterly.

The successful day was ended with coffee and cake and the presenting of the prizes. A splendid feeling of good fellowship prevailed among the members and all felt another enjoyable day had been spent together. The personnel of the rinks were as follows:

Mrs. Chas. Cross, Mrs. G. Coons, Miss Madge Coons, Mrs. Jake Empey, skip.

Mrs. Harvey McIntosh, Mrs. Ken. Ault, Mrs. Cecil Champion, Mrs. Arnold Duncan, skip.

Mrs. Stirling Dawley, Mrs. Clare Morgan, Mrs. Melvin Scott, Mrs. Harold Lannin, skip.

Mrs. Joe Steele, Mrs. W. Lannin, Mrs. H. Willard, Mrs. H. Fetterly, skip.

Mrs. G. Carryer, Mrs. Earl Freeland, Mrs. T. N. Mitchell, Mrs. D. MacLean, skip.

CANADA'S health

ALL-THE-YEAR-ROUND TREAT

In these days of rapid transit and refrigeration it is possible to have fresh vegetables all the year round. Cooked or raw, fresh or canned, vegetables are good for everyone. Plenty of dark leafy vegetables should be eaten by young and old. Dried beans and peas are good sources of proteins and may be used as a substitute for meat.

NO 'BOGEY-MAN-WILL-GET-YOU'

Children often develop fear of harmful or imaginary things. If this occurs, the child should be helped to analyse his fear. Whatever the object is, its power to injure him should be discussed but he should never be forced to test the matter. If he is allowed to see Mummy or Daddy "going first," he will probably realize that there is nothing for him to fear. No child should ever be threatened with the "bogey-man" or other terrifying things. If Mummy exhibits unreasonable fear of mice or storms, her child will most certainly follow her example. Children are usually reasonable little people and will accept assurance from their parents that there is no danger.

ALLERGIC TO WHAT?

Allergy was once an almost unknown word except to medical men and its meaning differed somewhat from that of today's popular subject of conversation. Many people are sensitive or have some reaction to substances that are normally harmless, that is, they are allergic to these substances, and this sensitivity may take the form of skin rash or eruption, "hay-fever" or an asthmatic condition. The trouble may lie with something that is eaten, inhaled or touched. To discover just what the allergy is, the doctor may have to make a number of tests and, when the offending substance is identified, he will prescribe treatment that may remedy or at least alleviate the condition.

IN LIEU OF A LULLABY

For those who have trouble in getting to sleep at night, leaving worries and problems outside the bedroom door may help. The dark silent hours may be an excellent time for concentration on those office troubles but that won't help to woo sleep. Many people have their own pet methods of getting to sleep—some find that a tepid bath helps, others like a warm drink, while still others find that a last minute walk around the block, in the fresh air, has a soporific effect. Whatever the method used to induce relaxation and sleep, worry and stewing over business and domestic problems won't help. A well-ventilated room, not too hot, with bed covers that are light and warm, makes for healthier rest.

HEART TROUBLE

Heart disease has greatly increased during the past quarter century. The increased stress and strain of modern living makes a regular annual medical checkup a very wise practice, especially for those who are over forty. Older people today may work and play too strenuously, forgetting that they are no longer in their teens. When he checks the heart during regular medical examinations, the doctor is able to watch for any unusual condition and prescribe treatment at the first signs of trouble.

For Quick Results, try a Press Classified Advt.

Now here! Newest of the new for '52

NEW 1952 STUDEBAKER Commander V-8

Excitingly jet-streamed 120-horsepower wonder car!

NEW 1952 STUDEBAKER Champion

Top gas saver. top value. of Canada's full-size cars!

Come in!

Pick out your '52 Studebaker today!

Winchester Motors

St. Lawrence Street PHONE 122 Winchester, Ont.

NEXT WEEK AT THE

"Picadilly Theatre"

WILLIAMSBURG, ONT.

THIS THURSDAY, FRIDAY & SATURDAY

"Everybody's Dancing"

Do not miss this picture. Starring Spade Cooley and his Band.

ON THE SAME PROGRAMME.

"Range Renegades"

A Western picture, loaded with action and thrills, with Jimmy Wakely.

MONDAY, TUESDAY AND WEDNESDAY



THURSDAY, FRIDAY AND SATURDAY



Coming Soon! "FABIOLA" and "THE TALL TARGET"

Ferguson Tractors Are Advancing $100.00 In Price

Present Price Is Only $1477

A Five Per Cent Deposit With Order Will Hold One Until Spring.

Buy Now And Save!

HAMILTON'S

GARAGE and SALES LIMITED

CHRYSLER - PLYMOUTH - FARGO

Telephone 488 - Chesterville, Ont.

Give To The

MARCH OF DIMES

The third annual March of Dimes campaign is now being held throughout this Province. Donations are income tax exempt and may be sent to the Canadian March of Dimes, 410 Bloor St. E., Toronto. Funds raised through this appeal will be spent on direct aid to the victims of poliomyelitis in Ontario. Present program includes assistance with hospitalization necessary for corrective surgery for old cases, provision of braces and other equipment and physiotherapy for more recent cases, and vocational re-training and rehabilitation for both. This work will be continued and expanded as funds permit. The need is great, and it is earnestly hoped that the people of this community will respond in their usual generous way.

HELP FIGHT POLIO

Labatt's BREWERS SINCE 1832

Space Contributed in the Service of the Community by John Labatt Limited

BILOW'S AUTO SALES

MERCURY LINCOLN & METEOR CARS and TRUCKS.

NEW and USED CARS, TRUCKS and TIRES AUTO PARTS, FOR ALL MODELS

NEW BATTERIES ON SALE—$5.00 allowance on your old one. Factory Prices: 17 Plate, $20.98; 15 Plate, $18.25; 13 Plate, $14.80.

OILS—Derby, 35c Quart, or $6.00 per Case. Everlude Aviation Premium, $8.40 per Case; Everlude Heavy Duty, 55c per Quart, or $9.00 per Case. Grease, 5 lbs. for $1.15; C.I.L. Anti-Freeze, $5.25 per Gal.; Prestone, $5.75.

REBUILT TRANSMISSIONS from 1928 to 1951 for Chevrolet, Ford, Plymouth or Dodge Cars.

USED HEATERS on Sale, and Will Install.

REPAIRS TO ALL MAKES AND MODELS

Service Under New Management. Class A Mechanics.

FOR PROMPT SERVICE CALL 249.

LLOYD BILOW - - Winchester.

MOUNTAIN

United Church Annual Meeting

A very successful annual meeting of Mountain United Church was held on Monday evening, January 28th, which took the form of a supper meeting, served in the I.O.O.F. Hall at seven o'clock. Rev. Mr. Wright led in a sing-song of familiar hymns, after which the past year's work was reviewed. Reports were listened to with great interest from the Trail Rangers, Canadian Girls In Training, Sunday School, Baby Band, Mission Band, Woman's Missionary Society, Woman's Association, and Young People's Union.

Mrs. G. Carlyle, the Missionary and Maintenance treasurer, reported the givings for the year to be $576.00. The W. M. S., Baby Band, Mission Band and C. G. I. T. gave $245.00, making a total of $821.00 given to Missions for the year.

The local purpose report showed $1510.25 raised during the year.

The following are the church officials for the year: Session—H. C. Fader and Robert Bryan, honorary members; Duncan Cameron, Arthur Moorhouse, John Milne and S. B. Simms; Stewards—S. B. Simms, Carl Bryan, W. J. McCargar, C. W. VanAllen, Lester Bryan and Arnold Norton.

Mr. Robt. Bryan voiced the appreciation of the meeting to Rev. and Mrs. Wright for their efficient leadership. Appreciation was voiced to the choir, organists and choir leaders, and also the caretaker and flower committee for their contributions to the Sunday services. Rev. Mr. Wright closed the meeting with prayer.

Mountain W. I. Meeting

The January meeting of the Mountain Women's Institute was held on Thursday afternoon at the home of Mrs. S. B. Simms, with the president in charge of the meeting. Fifteen members answered the roll by giving the history and age of their home. Some very interesting facts of the early beginnings of the district were related.

The quilt committee had the material on display for the quilt to be entered in the district competition in the spring. Mrs. John Clark, the convener for Historical Research and Current Events, gave a splendid review of recent current events, stressing the history of our new Governor-General, Mr. Vincent Massey.

A delicious lunch was served by the committee, Mrs. Lawrence Simms and Mrs. Roy Cameron. The meeting closed with the National Anthem.

MARVELVILLE

Members of the local Farm Forum were the guests of the Golden Valley Forum on Monday evening in the Spring Hill School. A good time was enjoyed by all.

The C. G. I. T. met in the vestry on Tuesday evening. Plans were made for the coming Youth Sunday.

The Felton and Marvelville Public Schools held a party in the Marvelville Orange Hall on Friday evening.

Mrs. N. J. McCormick has returned home after spending a few days' vacation at the home of her mother, Mrs. A. W. Campbell, in Kingston.

Harold Robinson, of the Trenton R.C.A.F. Station, spent the past week-end at the home of his parents, Mr. and Mrs. Wm. Robinson.

Mr. Eldon Hay, attending Queen's University, spend the week-end with his parents, Mr and Mrs. Geo. Hay.

Miss Shirley McCormick, of Marvelville, spent the week-end in Ottawa at the home of Miss Priscilla Kertland.

Mr. and Mrs. A. O'Hara, of Cardinal, spent Sunday with the latter's sister, Mr. and Mrs. W. Stanley.

We are pleased to report that Mr. D. Hill is recovering from a recent illness.

Mr. Wm. Hume has spent the past two weeks at the home of Mr. Leslie Robinson, remodelling the house.

Mr. and Mrs. John Robb, of Osgoode, spent the past Sunday with Mrs. Robb's mother, Mrs. Dan Hill.

ELMA

Mrs. Bernice McIntosh spent a few days with Mr. and Mrs. Samuel Kyle, Mr. and Mrs. Donald Kyle and Elaine at Colquhoun.

Mr. and Mrs. Hyndman McMillan and Mr. and Mrs. Gerald McMillan spent Tuesday in Ottawa.

Mr. and Mrs. Carman Barkley, of Bouck's Hill, visited Mr. and Mrs. Melvin Dillabough on Thursday.

Mr. and Mrs. Reginald Barkley, of Williambsurg, spent Thursday at the home of Mr. and Mrs. Bernice McIntosh.

Mr. and Mrs. George McIntosh spent a few days recently in Toronto.

Mr. and Mrs. Graham McPherson called on Mr. and Mrs. Wray McPherson and sons, at Beckstead, on Sunday.

Mr. and Mrs. Orion English, of Iroquois, were Sunday guests at the home of Mr. and Mrs. W. A. McMillan, Mr. and Mrs. Hyndman McMillan and family.

A recreational club will be organized in the church hall on Friday evening.

Mr. and Mrs. Hubert Shay and Judy, of Cardinal, spent Sunday with Mrs. Harold Smith and family.

Mrs. Hyndman McMillan visited Mr. and Mrs. Clayton Duvall and children, of Morrisburg, on Tuesday.

MOUNTAIN

Miss Jean Clark, of Kingston, and Miss Anne Clark, of MacDonald College, spent the week-end with their parents, Mr. and Mrs. A. H. Clark.

Mrs. John Lang is spending some time with her daughter, Mrs. Allen Ronson, and family.

Miss Marjory Beggs, who has been in Jersey City for the past few months, has returned home.

The play, entitled "Grandpa's Twin Sister," which was presented in the I.O.O.F. Hall on Friday evening, was well attended and much enjoyed.

Mr. Bob Beggs, of Kingston, spent the week-end at his home here.

Mr. Bryson Patterson, of Cornwall, spent the week-end with friends here.

CASS BRIDGE

Miss Jean Boyle and Miss Jean Gray spent Sunday with Mr. and Mrs. Hugh Coons and William.

Mr. and Mrs. Arnold Hogaboam and Billy spent Sunday evening with Mr. and Mrs. Hilton Reid, of Chesterville.

Miss Myrtle Corley, of Cardinal, and Mr. and Mrs. Harold McMenomy and girls were Sunday guests of Mr. and Mrs. Sherwood Coons and family.

Mr. and Mrs. George Coons and Edna had tea Sunday evening with Mr. and Mrs. Richard Scott and boys.

Mrs. Ernest Munroe spent a couple of days last week with Mrs. Lloyd Wilson.

Miss Edna Coons spent Tuesday night with Mr. and Mrs. Peter Poole.

Mr. Miles Clarke, of Edmonton, Alta., spent Friday with Mr. and Mrs. James Cardwell.

Mr. and Mrs. Arnold Hogaboam and Billy spent Friday evening with Mr. and Mrs. Ernest Munroe and Rae.

WILLIAMSBURG

Misses Doris McIntosh and Gwelda Bolton, of Kemptville were week-end guests here at the home of the former's parents, Mr. and Mrs. Rufus McIntosh.

Friends in the Williamsburg district are very pleased to hear of the safe arrival in St. Petersburg, Florida, of Mr. and Mrs. J. C. Fetterly, and of his progress toward better health.

Mr. McBride, of Scotland, is spending a couple of weeks in town at the home of Mrs. Belle Algire.

Mrs. Henry Hauraney, of Smiths Falls, spent a few days here with her parents, Mr. and Mrs. Bernice Strader.

Mr. and Mrs. Harold McQuaig, of Sudbury, spent a few days in town with the latter's sister, Mrs. D. A. Shaw, Mr. Shaw, and her uncle, Mr. Harley Buchan.

Mr. and Mrs. Strader McIntosh have returned from Toronto where they were guests with their daughter, Mrs. Kenneth Marcus, Mr. Marcus and children.

The W. M. S. of Williamsburg United Church held their regular monthly meeting on Thursday evening at the home of Mrs. Donald Barkley.

Miss Alice McMillan and her father, Mr. James McMillan, were guests on Thursday at the home of Mr. and Mrs. Carman Barkley.

Mr. and Mrs. Howard Saddlemire were guests at Iroquois with the latter's parents, Mr. and Mrs. Ellery Casselman.

ORMOND

Mr. and Mrs. Wm. Stewart and daughter, Linda, of Morewood, had dinner on Wednesday with Mr. and Mrs. A. K. MacDonald.

Mrs. Dan Campbell, Dan and Don, spent Sunday at Smiths Falls with Mr. and Mrs. Erwin Duncan.

Mr. Glen Campbell returned home recently after spending the past month at Miami, Florida.

The Sunday service in the local church was conducted by Pastor B. Richardson. The guest speaker was Rev. Cecil Fletcher, of the Brazilian Mission, who had spent the past eleven years in South America.

We are pleased to know that Mr. Howard McDonald is recuperating at his home, after his illness in the Winchester Memorial Hospital.

Miss Norma Hanes, of Ottawa, spent the week-end with her parents, Mr. and Mrs. Foster Hanes.

NORTH MOUNTAIN

Mr. and Mrs. Earl Boucher spent Thursday in Montreal.

Mrs. Ivan Christie, who spent some time in Ottawa, is spending some time with Mr. and Mrs. Lanson Hyndman.

Mr. and Mrs. Harvey Barnes, Miss Georgina Evans and Mr. Harold Shaver, of Kemptville, and Mr. and Mrs. Melvin Christie spent Friday evening with Mr. and Mrs. Thos. Butler.

Dr. and Mrs. Frank Earle, of Ottawa, spent Sunday evening with Mr. and Mrs. Ralph Shaw.

SOUTH MOUNTAIN

Mr. Ted Barry, of Ottawa, was a week-end visitor at his home here.

Mr. Clifford McKee, of Morrisburg, spent Sunday with Mr. and Mrs. Hugh McKee.

Mr. and Mrs. Thos. Shaver and Billie were recent visitors in Ottawa.

Mr. and Mrs. Chas. Bellinger moved into part of Mr. John Jordan's house last week.

Mr. and Mrs. Russell Milne, of Kemptville, were Sunday guests of Mr. and Mrs. Thos. Thompson.

Mr. and Mrs. Frank Latourell, of Pelton's Corners, were recent guests of Mr. and Mrs. Thos. Shaver.

Mrs. Earl Barnhart and Eric, of Ottawa, were recent visitors of Mr. N. Barnhart.

Word was received here of the death of Mrs. James Imrie, of Prescott, who passed away on Thursday last. Mrs. Imrie often visited friends here and was well known.

Miss Florence Blakely is spending some time with Cardinal friends.

Mr. James Milligan was a dinner guest of Mr. and Mrs. G. Boyd on Sunday.

Mr. and Mrs. E. Lindsay and children, of Kemptville, Sundayed with her mother, Mrs. Alice Gates.

Mr. and Mrs. Allen Thompson, of Smiths Falls, visited his parents, Mr. and Mrs. Thos. Thompson.

Mr. Morley Sullivan, of Ottawa,

NATION VALLEY

Mr. and Mrs. Lloyd Merkley and family were visiting Mr. and Mrs. John Morrow, of Winchester Springs.

Miss Margaret Gray, of Winchester, visited her parents, Mr. and Mrs. Chas. Gray in the Valley.

Messrs. Douglas and David Allison, of Maple Ridge, were calling on Mr. and Mrs. Robt. Allison and Malcolm.

Mr. and Mrs. J. D. Bailey visited relatives in Winchester last week.

Mr. and Mrs. Alton Lagrove, of Brockville, were visiting the latter's parents, Mr. and Mrs. Irwin Baker, in this vicinity.

Mr. Donald Rae visited Mr. and Mrs. Douglas Rae, of Ottawa, last Saturday.

Mr. and Mrs. Jas. LaSalle, of Toronto, spent the week-end recently with Mr. and Mrs. J. D. Bailey.

A very successful euchre was held in the school house on Friday evening in aid of the Memorial Hospital Auxiliary.

We are glad to report Master David Summers slightly improved from the attack of polio. He is a patient in the Strathcona Hospital, Ottawa. was a visitor here on Sunday.

Mr. and Mrs. Kenneth Morrow and little son, of Chesterville, were Sunday visitors here.

Mr and Mrs. Gordon Blow and Junior were in Ottawa on Tuesday on business, and Dorothy returned home with them.

Mr. and Mrs. Gordon Irvine and Keith, of Kingston, visited her mother, Mrs. Janet Cleland, on Sunday.

Mr. Martin Blow received a call to Ottawa to see his cousin from Calgary, Mrs. Grant Laidlaw. She was on her way home from Montreal.

MELVINS

Mr. and Mrs. Geo. Coons and Edna of Cass Bridge, had tea with Mr. and Mrs. R. Scott and family on Sunday.

Mr. and Mrs. Gordon Ennis spent Sunday with friends at Inkerman.

Mr. and Mrs. Chas. Flegg, of Dunbar, had tea with Mr. and Mrs. Orval Christie and Ray Flegg one evening last week.

Miss Doris Simser spent the week-end at her parental home in Hallville.

Mr. and Mrs. R. Scott and Allan spent Friday with Mr. and Mrs. R. Desjardin in Cornwall.

Mrs. Stanley Gibson entertained the Memorial Hospital Ladies' Auxiliary of the Annable and Melvin Unit last week. Following the business a social hour was spent and a dainty luncheon served by the hostess.

Mr. and Mrs. Willard Baker and family spent an evening last week with the latter's father, Mr. Wm. Feeley, and Douglas, of Cannamore.

Congratulations to Mr. and Mrs. Willis Robinson on the birth of their son in the Memorial Hospital, Winchester, last week.

WINCHESTER SPRINGS

Mrs. Abe Bailey has been spending a few days with her daughter, Mrs. Keitha Morrow, at Morrisburg.

Mrs. Arnold Casselman spent a few days with Mrs. A. Rice, who has been ill.

Mr. Beverley Casselman, of Clinton, and Mr. Charles Fee, of Hespeler, spent Thursday with Mr. and Mrs. Arnold Casselman.

Mr. and Mrs. Bob Boulerice, of Morrisburg, spent the week-end at the latter's home here.

Mr. and Mrs. Egerton Barkley and family, of Elma, were supper guests of Mr. and Mrs. Thos. Cunningham on Sunday.

Mrs. Geo. Myers spent Monday afternoon with Mrs. A. Rice.

Mr. Jas. Cunningham, Mr. and Mrs. Graham Garlough, and Mr. and Mrs. Lyle Hess, of Williamsburg, called on Mr. and Mrs. T. G. Cunningham on Monday evening.

Mr. and Mrs. Douglas Barclay, Stephen and Paul, called on Mr. and Mrs. T. J. Keyes on Sunday afternoon.

Mrs. Audrey Foster and Mr. and Mrs. Ernest Marcellus were dinner guests on Sunday of Mr. and Mrs. Jay Bailey.

Mr. and Mrs. Hartley Allison, Anne and Michael, of Morrisburg, had tea on Tuesday with Mr. and Mrs. Ralph Allison and Dale.

HALLVILLE STUDY GROUP

The February meeting of the Hallville Study Group was held on Friday evening at the home of Mrs. J. Kirkwood. Mrs. F. Hyndman, citizenship convener, gave an interesting address on racial prejudice.

Mrs. L. Hyndman invited the group to her home for the March meeting. Mrs. S. Coleman, stewardship convener, will conduct the study hour.

It was decided to hold a Valentine Progressive Crokinole party in the church basement on Tuesday evening, Feb. 12th, with the proceeds to be given to the Projector Fund.

A very pleasant craft hour was enjoyed. Mrs. H. Allen demonstrated a utility hanger; Mrs. T. Thompson showed a doll, beautifully dressed as a bride. As "Something Different" Mrs. T. Kerr gave the recipe for Pumpkin Cup Cakes.

Lunch was served and a social hour spent. Mrs. R. McConnell thanked the hostess for her kind hospitality and all those taking part in the programme.

For Quick Results, try a Press Classified Advt.

OBITUARY

LATE THOMAS BLACK

Mr. Thomas Black, one of the older residents of the Colquhoun district, passed away on January 25th. He suffered a fractured hip on January 13th and was removed to the Winchester Hospital, where he underwent an operation. He was 89 years of age and was the third eldest child of Thomas Black and his wife, Mary Ann Louden.

The funeral service was conducted on Sunday, January 27th, in the Colquhoun United Church by Rev. Geo. Dunlop. During the service a duet, "In The Garden," was sung by Mrs. Mahlon Gow and Don Kyle.

The pall-bearers were Messrs. Lloyd Gallinger, Oliver Gallinger, George Wright and George Hanna.

Surviving are two daughters, Mrs. Maurice Tuttle and Mrs. Lawrence Whitteker, of Colquhoun; six sons, Charles, of Farran's Point; Stanley, of Winchester; Grant and Murray, of Morrisburg; Thomas, of Dawson Creek, B. C., and William, of Milo, Alta. Besides several grandchildren there are three sisters, Mrs. Ena Coleman, of Hallville; Mrs. Lillian Gow, of Hosaic; Mrs. Ann Colquhoun, of California, and two brothers, Jim and Arch, of Chesterville.

LATE MRS. ARTHUR NEWBURY

Following a lengthy illness, Mrs. Arthur Newbury passed away at the Kingston General Hospital on Tuesday, February 5th. The late Mrs. Newbury had a wide family connection and was well-known by a host of friends.

Born 53 years ago, she was the former Janet Mae Scott, a daughter of Allan Scott and his wife, Etta Gates, of Fournier, Ont. Raised and educated in Fournier, she later married Arthur Newbury in 1915. Following their marriage, they resided in Fournier, Dunvegan, Lansdowne, Rockfield, Winchester Springs and finally Winchester, where Mr. Newbury is employed with the H. S. Lannin Lumber Co. Ltd. Mrs. Newbury had been an active member of the United Church and Ladies' Aid in Fournier.

Surviving besides her husband are two sons, Rupert, of Green Valley, and Donald, at home; five daughters, Mrs. Ronald Barkley (Eileen), of Williamsburg; Mrs. Gilbert Barton (Kathleen), of Vankleek Hill; Mrs. Stuart Saddlemire (Ethel), of Aultsville; Mrs. Irwin Hall (Marion), of Morrisburg, and Mrs. Dwayne Johnston (Mildred), Winchester Springs. There are 16 surviving grandchildren. Donald Scott, of Smooth Rock Falls, anh Lenial Scott, of Timmins, are brothers.

Rev. R. H. Kelly will officiate at the funeral service to be held on Friday afternoon in the United Church at Winchester Springs. Interment will be made in Franklins Corners' Cemetery.

UNITED CHURCH W. A.

The United Church W. A. held its February meeting on Tuesday afternoon. Following the opening by the singing of the theme song, the Scripture was read and Mrs. Angus was officially appointed as president. Mrs. Wm. Lannin is the new secretary. Mrs. Angus then read "In The Home," and "What the W. A. Means to the Congregation and Minister."

The parsonage committee reported all necessary repairs were made. The March social committee was appointed and it will consist of Mrs. Karl Helmer and Mrs. Sherman Christie. A discussion on ways and means of raising money for the coming year, led to the decision that an "April Fool" Supper will be held this year.

During the social hour that concluded the meeting, Mrs. H. Fetterly conducted an entertaining contest, which was followed by a dainty lunch being served. Mrs. F. Erle Helmer extended appreciation to the committee, composed of Mrs. Eldon Fennell and Mrs. Howard Fetterly.

EVENING AUXILIARY MEETING

Mrs. Delbert Link had charge of the worship service of the Evening Auxiliary, held on Tuesday evening at the home of Mrs. J. K. Ault. A special guide entitled "Non Anglo-Saxon Origin Coming To Canada," was presented by Mrs. Link, Mrs. R. Holmes, Mrs. H Allen, Mrs. K. Carlyle, Mrs. E. Helmer, Mrs. B. Potter and Mrs. E. Davidson, and showed how the United Church has its doors always open to newcomers, who would be very welcome in their midst. They explained the special efforts that are put forth by the United Church to make these new people feel at home in a church where they are welcomed. The worship service closed with prayer.

A contest was conducted by Mrs. Link, and won by Mrs. H. Fetterly.

The president, Mrs. Byron Dawson, heard the various reports, and it was decided to hold a Valentine Tea on Saturday, February 16th, from 3 to 5 p.m. A special committee, consisting of Mrs. Carlyle, Mrs. C. Rice, Mrs. D. MacLean, Mrs. P. Roberts, Mrs. S. Ault, Mrs. H. Willard and Mrs. R. Wylie, was appointed.

The meeting closed with the Mizpah Benediction. A dainty lunch was served by Mrs. Link, Mrs. H. Allen and Mrs. R. Holmes. Mrs. T. N. Mitchell voiced a hearty vote of thanks to the committee in charge.

For Quick Results, try a Press Classified Advt.

Classified Ad. Section

NOTICE—Advertisements for our Classified Columns, such as For Sale, Wanted, Found, Lost, Cards of Thanks, In Memoriam, etc., are inserted on a **Cash** basis only. They will not be accepted over the telephone. They must be brought to the office or mailed with remittance enclosed. Rates will be given on request.

FOR SALE

FOR SALE—Used Tires: 710x15, 450x20 and 450x21. Reasonably priced. Apply to B. R. Conley, Mountain. Phone 19r12, South Mountain. 37-39p

FOR SALE — Day-old Cockerels, heavy breeds, 5c. Phone 93, Oxford - on - Rideau Co-Operative, Kemptville, Ont. 37-39c

FOR SALE—1 Jamesway Fuel Oil Brooder Stove. Apply to Willis Riddell, Mountain. Phone 611r4, South Mountain. 37p

FOR SALE—A number of good Cedar Posts, all sizes. Order early. Apply to Don. Redmond, Winchester. Phone 104. 37-39p

FOR SALE—102 Junior Massey Harris Tractor, in good condition. Apply to Southend Service, Winchester. Phone 38. 37p

FOR SALE—400 Bales of Timothy and Alsike Hay; also a large quantity of loose hay. Apply to Keith Marquette, Ormond. 37p

FOR SALE—Bull, one year and ten months old. Herd accredited and listed. Apply to Hubert Riddell, Mountain. Phone 145W3, Winchester. 37tfc.

FOR SALE—Porcelain Top Table, $14.00; Drop-Leaf Table, cream colour, $9.00; Linoleum-Top Table and Four Chairs, upholstered seats in Maroon to match table, $29.00; Buffet, white enamel, $10.00; Odd Chesterfield, $12.00. Apply to Vice & Craig, Winchester. 36-37c

FOR SALE—Farm, 225 acres, about 100 acres under cultivation. Lot 20, Concession 9, Township Mountain, near Winchester. For further information apply to T. D. McConnell, R. R. 4, Crysler. 33-38p

BABY CHICKS

What's in a name? Well, when it's chicks, there's a lot. We can give full particulars on Hillside, in the full belief that this Canada Approved Hatchery produces some of the finest. Long experience in breeding and producing chicks gives us the authority for that statement. Ask us for prices. P. C. Brayman, Kemptville. Phone 244. 37c

FOR SALE

1 used Model S Case Tractor, 1 used Cockshutt 60-Row Crop Tractor, 1 used Oliver 70 Tractor, 1 used Cub F. C. Tractor, 1 used 10-20 Tractor, 2 new Bear Cat No. 5A Hammer Mills, 1 McC.-Deering Tractor Manure Spreader, 1 new Fleury-Bissell Horse Manure Spreader, New Farm Wagons, Electrical Appliances, Oil Space Heaters.

R. H. BECKSTEAD

McCormick-Deering Repairs.
Sales and Service.
(Member of O. R. F. E. D. A.)
Phone 493W - WILLIAMSBURG

WANTED

WANTED—Used Cars and Machinery for wrecking purposes. Apply to B. R. Conley, Mountain. Phone 19r12, South Mountain. 37-39p

WANTED—Farm to rent, with stock, about the 1st of May, 1952. Apply to Box X66, Press Office, Winchester. 36-38p

WANTED—Clerk, male or female, to work in store. Apply to A. W. Duncan, Winchester. 36-37c

CARD OF THANKS

CARD OF THANKS—I would like to thank all my relatives and friends for their get-well wishes while I was a patient in the Winchester Memorial Hospital. I also wish to thank Dr. Barton, nurses and staff for their kindness.—Mrs. Lucy Kirker, Inkerman. 37p

CARD OF THANKS—To our neighbours in Mountain, the Official Board and Women's Missionary Society of Winchester United Church who sent us congratulations, and all others who remembered us in any way at the time of our Sixtieth Wedding Anniversary on January 20th, 1952, we wish to say a hearty thank you.—Mr. and Mrs. J. L. Mill. 37p

CARD OF APPRECIATION — We would like to sincerely thank everyone who was so kind during our recent sad bereavement in the loss of a loving son and brother. The many acts of kindness and the floral tributes were all deeply appreciated.—The Larocque Family. 37p

CINDERELLA COMPLEX

Shoe sizes are not standard as to length and width with all manufacturers. The 5A that is a comfortable fit from one firm may equal only a short 5AA from another. It is far wiser to have each foot measured correctly by the shoe salesman when purchasing shoes instead of asking for what you consider your usual size.

LOST—1 Hound Dog, speckled Blue, black over shoulders and rump. Reward $5.00. Finder please notify Frank Skuce, Ormond, or phone 171J11, Winchester. 37p

IN MEMORIAM

IN MEMORIAM—In loving memory of the late Hamilton Black, who passed away February 6th, 1946.
A silent thought, a secret tear,
Keeps his memory ever near.
37p —Eliza M. Black.

IN MEMORIAM—In fond and loving memory of our beloved grandson, Malcolm Jennings, who passed away February 6th, 1944.
He was a flower too sweet for earth,
Sent here but for a while;
God marked him when He gave him birth,
And took him with a smile.
—Ever remembered by Grandma Thomas. 37p

IN MEMORIAM—In fond and loving memory of our beloved son and brother, Malcolm Jennings, who passed away February 6th, 1944.
Nothing can ever take away
The love a heart holds dear;
Fond memories linger every day,
Remembrance keeps him near.
—Ever remembered by Mother, Dad, Brothers and Sister. 37p

NOTICES

PERSONAL — Hygienic Supplies (Rubber Goods) mailed postpaid in plain, sealed envelope with price list. Six samples 25c, 24 samples, $1.00. Mail Order Dept. M-57, Nov-Rubber Co., Box 91, Hamilton, Ont. tfc.

NOTICE TO CREDITORS AND OTHERS

NOTICE IS HEREBY GIVEN, pursuant to Section 51 of The Trustee Act, R.S.O., 1950, Chapter 400, that all persons having accounts against the Estate of John Duncan McVey, late of the Township of Winchester, in the County of Dundas, Farmer, deceased, who died on or about the 8th day of January, 1952, at the said Township of Winchester, are required to deliver, or mail, to the undersigned Solicitors for the Estate full particulars, in writing, of their claims, duly verified, on or before the 15th day of February, next, 1952.

AND TAKE NOTICE that after such date the Estate will be distributed according to law.

DATED at Winchester, Ontario, this 19th day of January, 1952.

CASS & CASS
Winchester, Ontario,
Solicitors for the Estate.

HAROLD E. DURANT,
R. R. 2, Chesterville.
Administrator. 35-37c

AUCTION SALE

FARM STOCK, IMPLEMENTS AND HOUSEHOLD EFFECTS

To settle the estate of the late John McVey, the undersigned will offer for sale by Public Auction on the premises, East half of Lot 3, Con. 10, Winchester Township, 1 mile East of Highway 31, on Morewood Road, on the farm of the late John McVey, on

FRIDAY, FEBRUARY 15th, 1952

Starting at 1.00 p.m., the following:

14 high grade Holsteins, milking; 4 heifers, rising 2 years; 7 yearlings, 1 pure bred yearling bull, 1 heifer calf, 5 weeks old; 1 grey gelding, 8 years old, weight 1500 lbs.; 1 black gelding, 9 years old, weight 1500 lbs.

1946 Ford tractor and plow, 1 hay rake, 1950 Chevrolet coach, blue, low mileage, subject to reserve bid; 1 set of harrows; 1 new F. & W. grain binder, 7 ft., tractor hitch; 1 tractor disc; 1 I.H.C. disc drill; 1 manure spreader; 1 farm wagon, rubber tires, and rack, new; 1 walking plow; 1 6-ft. mower; 1 scuffler; 16 rolls of siding, steel-grey, never used; 1 set double harness; 1 springtooth cultivator, for tractor; 1 Universal milker; dairy cans; 1 Cockshutt corn binder, new, with tractor hitch; a number of pails; 1 set electric clippers, 1 electric emery, 1 cream separator, 1 Buffalo robe, 1 extension ladder, 1 step ladder.

30 tons of good barn hay; 10 feet of ensilage; 1000 bus. of good grain; a quantity of straw; about 200 lbs. of red clover seed.

1 dining room table and 6 chairs; 1 sewing machine; 1 rangette; 1 New Findlay Condor range, white enamelled, new, for coal and wood; 1 day bed; 1 china cabinet; 1 Philco cabinet radio; 1 kitchen couch; 1 table with enamelled top; 1 McClary 3-way heater; 1 Willis piano; kitchen linoleum; large chairs; 1 writing desk; 1 dining-room linoleum; 1 library table; 1 electric hot plate; 2 chests of drawers; dressers and stands; 2 walnut bedsteads, steel springs and mattresses; 1 white iron bed, with springs and mattress; 2 dozen sealers of fruit; 1 dinner set; odd pieces of dishes; pots and pans, etc.

Farm For Sale

The Farm, consisting of 100 acres, more or less, with good buildings, wired for Hydro throughout; good wells, machine shed, hen house and garage, will be offered for sale, at the same time and place, subject to a reserve bid. Terms on Farm, 25% down, balance in 30 days.

TERMS—CASH.

H. E. DURANT, Administrator.
J. V. FETTERLY, Auctioneer.
Phone 223, Chesterville. 37-38p

LANG'S
Department Store

BOYS' FINE
Dress Shirts
Sanforized shrunk, fused collars. Colours: Blue, Grey, White. Sizes 12 to 14½.
SPECIAL $1.49

JUST OPENED UP
1000 ROLLS
SUNWORTHY
WALL PAPER
Latest patterns with matching borders.
AT POPULAR PRICES

BOYS' BLUE DENIM
OVERALLS
With Bibs.
SPECIAL $2.69

WHILE OUR PRESENT STOCK LASTS
Flannelette Blankets
White with Pink or Blue Borders. Size 70x90 inches. These are marked seconds but are extra value.
At $5.95 Pair

65-PIECE
English
Dinner Set
Beautiful Rose Pattern. Service for Eight.
$26.95

Jo-Anne Shoppe
20% Discount
ON ALL
WINTER COATS
Nylon Brief Panties
Sizes Small, Medium and Large. Colours, White Pink, Blush, Azure Blue.
Price $1.39
SKIRTS
Glen Check, Black and Brown. Pleated all around.
$7.95
Pleated in front and full skirt.
$6.95
Sizes 12-18. They fit beautifully.
FOUNDATION GARMENTS
We carry NuBack Corsets and Girdles and will gladly fit you with a new garment and brassiere.
WOMEN'S SKIRTS
Alpine material. Colours, Coca, Navy, Grey, Black and Wine. Sizes 38 to 44.
Price $5.95 & $7.95
SPRING MERCHANDISE ARRIVING EVERY DAY
FASHION SHOW DATES
March 20th & 21st.
JO-ANNE SHOPPE
Winchester - - Phone 10.

Harry's
Sport Shop
Phone 327
SPRING and FALL
TOPCOATS
Excellent quality, reasonably priced.
COMPLETE LINE OF GUTTA PERCHA AND B. F. GOODRICH
RUBBER FOOTWEAR
Adam Hats $5. up
The Smartest Hat
MEN'S WINTER
UNDERWEAR
All reduced in price.
W. R. JOHNSTON MADE-TO-MEASURE CLOTHES
Three Prices
$49.50 - $55.00 - $65.00
From 3 to 4 weeks delivery.
H. R. KEYES
St. Lawrence Street - Winchester.

Special Prices On Potatoes
FOR
This Week-End
NEW BRUNSWICK NO. 1
50-lb. Bags $2.60
75-lb. Bags $3.85
P. E. I. NO. 1
75-lb. Bags $4.00
R. S. Allison & Sons
Telephone 346J3.
Winchester Springs - - Ont.

COBEY WAGONS
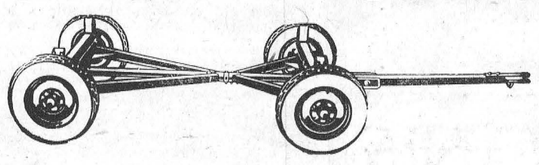
Our 1952 Shipment of Cobey Wagons has just arrived. May we have your orders soon, as we expect a great shortage of all lines during the coming season.
ROSS H. BECKSTEAD, Williamsburg, Ont.

TRACTOR SPECIALS!
Ferguson Tractor — used two seasons, equipped with 2 F. plow; Cultivator; Mowing Machine and Ditching Attachment.
I. H. C. Farmall C, equipped with Plow and Mowing Machine.
If you are interested in Tractors of such size, you must see these.
W. C. MacDonald
Main Street W. - Winchester.

Professional Notices

CASS & CASS
F. M. CASS, M.A. W. J. CASS, K.C.
LAW OFFICES
Chesterville, Dial 735. Winchester.
Bank of Nova Scotia Block. Phone 11

W. E. CARSON, D.C.
CHIROPRACTOR
Cor. St. Lawrence and Victoria Sts.
Tuesdays and Saturdays:
1.00 to 5.30 p.m., 7.00 to 9.00 p.m.
Phone Winchester 45R.
17tfc.

G. WILLIAM GORRELL
Barrister, Solicitor, Notary Public
Office Phone 36 - Residence 6
MORRISBURG - Ontario
26-1 yr.

WINCHESTER BEAUTY NOOK
Jean and Florence Wyatt



Short hair is the style for 1952. Have your hair cut and shaped to style, with a New Natural Cold Wave.
Open Evenings. Phone 244.

"HOLLYWOOD BEAUTY SALON"
Telephone 292 to-day for your appointment with "Hollywood Beauty Salon," featuring Machine, Machineless, Cold Wave and the new Flexa-wave Permanents.
Mrs. Louise Freeland
Gladstone Street - Winchester.

ATTENTION, LADIES !
Elaine's Beauty Shop, located first house West of Lannin's Mill. Machineless, Cold Waves & Flexa-Wave, also all types of Beauty Culture including Bleaching and Blending. Hours from 9 a.m. to 6 p.m.
Mrs. Ron. Patterson,

GENERAL INSURANCE
Hartford Fire Insurance Co., Lanark Mutual Fire Insurance Co., Hartford Accident and Indemnity Co., will protect you against loss by fire, wind, automobile damage; family sickness and accident, and cattle accident and death.
Consult: H. S. Carkner, Agent,
38-1 yr.p Real Estate and Insurance

LYALL M. CROWDER
Representative For
Automobile - Fire - Wind, Etc.
MUTUAL LIFE OF CANADA
Auto Financing
Write or telephone 606r41,
South Mountain, Ont.

GRAHAM L. CASSELMAN
CROWN LIFE INSURANCE
GENERAL INSURANCE
Phone 150W3 - Winchester.
50-14p

HOWARD E. BICCUM
and
HAROLD D. POAPST
District Representatives for the North American Life Assurance Co.
Also a complete Insurance Service for all lines of Fire and Casualty Insurance, including Hospitalization. Auto Financing and Real Estate also handled. Phone 285, Winchester.

S. EARL FREELAND, C.L.U.
District Representative for The Manufacturers' Life Insurance Company
Special Services offered in connection with Group Pension Plans, Group Insurance, Estate Analysis, etc.
Telephone 292. - Winchester.

For Cemetery Memorials see
W. J. L. BOYD & SONS
representing
R. M. Best Granite Co., Kingston. Architects and Craftsmen of Civic and Private Memorials. Church Memorials of Bronze, Marble and Brass
PHONE 144 WINCHESTER

JAKE ROSS
All kinds of Poultry wanted at all seasons. Wool wanted. I buy all kinds of Hides.
Phone 81 - - Winchester

INSURANCE
FIRE, HAIL, ACCIDENT, LIVE STOCK AND AUTOMOBILE
Apply to
WALTER MOFFAT, Winchester, Ont.

CANADIAN LEGION, B.E.S.L.
BRANCH 108, WINCHESTER
Meets second Thursday of each month in the Legion Hall, Winchester.
All War Veterans Welcome.
J. M. VANBRIDGER, President.
A. M. ALEXANDER, Sec'y-Treas.

HENDERSON LODGE, NO. 383
A. F. & A. M., WINCHESTER
Meets in the Masonic Hall, Royal Bank Block, on second Friday of each month at 8 p.m.
Visiting Brethren Welcome.
GORDON MULHOLLAND, Wor. M.
DR. W. A. SHERWOOD, Secretary.

WINCHESTER L. O. L. NO. 862
Meets regularly in the Orange Hall, Winchester, at 8 p.m., on the second Monday of each month. Visiting Brethren always welcome.
Roy E. Annable, W. M.
Doug. Johnston, Rec.-Sec'y.

ATTENTION FARMERS!
We pick up Dead Horses and Cows. Phone Collect. Ottawa 3-7102.

HILDA'S BEAUTY SHOPPE
Attention, Ladies!
Look lovely for the New Year. Keep your permanent in condition by having it washed and set regular. I specialize in Cold Waving(reasonably priced). I also do Manicuring and Hot Oil Treatments.
For appointment phone 20W from 9 to 6 (daytime). Open evenings only by appointment.
Mrs. Hilda Hamilton,
Louise Street,
33tfc. North of Boyd's Garage.

SEE US For Grinding and Mixing Service

Just bring in your grain. We will grind and mix it with Purina Concentrates to make balanced rations for your hogs, cows, chickens, turkeys or steers.

We are a Purina Approved Custom Mixing Station ... this is your assurance of top quality rations made from your own grain.

Check our Purina Approved formulas, then bring in a load of grain and see what a fine grinding, mixing and balanced job we do.

Now is the time to make plans for the 1952 Purina Trip to St. Louis. This year the trip will be one day longer, leaving Toronto Saturday morning and returning Wednesday night.

We have a quota this year, so anyone interested please contact this store as soon as possible for full particulars.

BASIL DAWLEY
YOUR PURINA DEALER
Telephone 293 Winchester, Ont.

HOW LONG IS IT?
Since you enjoyed a slice of bread and butter enough to want to eat it alone? Customers are coming back to tell us "We could make a meal on your Home-Made Bread alone!" Get a loaf today, fresh, from the oven and enjoy its home-made goodness too.
Have you tried our 100% Whole Wheat Bread yet?
There's a reason when customers, who do not particularly like brown bread, come back for another loaf the next day.

CHERRY NUT LOAF
Is our Specialty Bread for this Thursday, Friday and Saturday.

SUMMERS' BAKERY
WINCHESTER, ONT.

THE
SERVICE OF SIGHT
J. MILES WHITTEKER
Optometrist
MORRISBURG — ONTARIO
Specialist in Correcting Defective Vision and Eyestrain.
OFFICE HOURS
9 to 12 Noon; 1.30 to 5.
Sat., 9 to 12 Noon.
Telephones:
Office, 18W. Res. 18J.
Telephone For Appointment.

For
Contracting of Masonry and General Carpenter Work, See
W. H. WOOD
Phone 612 R 13
MOUNTAIN - - ONTARIO
Free Estimates Given.

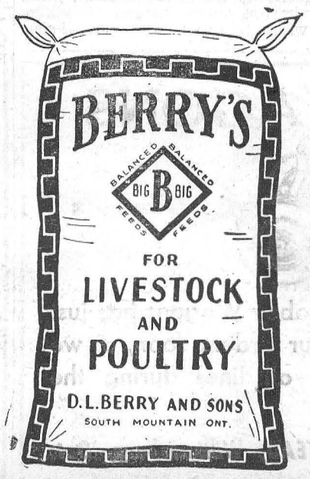

Sunday In The Churches

SUNDAY, FEBRUARY 10th, 1952.

What William Colgate Gave To God

William Colgate, whose name has achieved world fame in connection with soap, left home because the family was poor. He started for New York City, and on the tow-path an old canal boat captain asked him where he was going, and had a word of prayer with him. When they rose from their knees the old captain said: "William, what can you do?" Make tallow candles and soft soap," he replied.

"Well," said the captain, "give your heart to God and ten cents out of every dollar you earn, and maybe God will make you a great soap-maker some day."

Young Colgate did this, then increased the "tithe" to fifteen cents on a dollar, and later to twenty-five, and on up until he was giving half his income to God's work.

CHURCH OF ENGLAND
Canon Gordon Carryer, Incumbent.
South Mountain: St. Peter's, Evensong at 2.30 p.m.; Winchester: St. Matthias, Evensong at 7.30 p.m.

PRESBYTERIAN CHURCH
Rev. William Reid, Minister.
Winchester: Sunday School and Bible Class at 10.00 a.m.; Public Worship at 11.00 a.m. Evening Service at 7.30 p.m. Mid-week Service on Wednesday at 7.30 p.m. Young People's Society meets on Friday at the Manse at 8.00 p.m.
Winchester Springs: Sunday School and Bible Class at 1.30 p.m. Service of Worship at 2.30 p.m.

UNITED CHURCH OF CANADA
Rev. T. N. Mitchell, Minister.
Winchester: Public Worship at 10.30 a.m. Sunday School at 11.30 a.m. Public Worship at 7.30 p.m. Mid-week Service on Wednesday at 7.30 p.m.
Harmony: Sunday School at 2.15 p.m. Public Worship at 3.00 p.m.

BAPTIST CHURCH
Pastor Ben. Richardson, Minister.
Sunday School at 10.00 a.m. Public Worship at 11.00 a.m. Evening Service at 7.30 p.m. Prayer Service on Wednesday at 7.30 p.m.

WESLEYAN METHODIST CHURCH
Rev. Henry Kielty, Minister.
Winchester: Bible School at 9.45 a.m. Morning Worship at 10.45 a.m. Evening Evangelistic Service at 7.30 p.m. Mid-week service for prayer and fellowship on Wednesday at 7.30 p.m. Youth meets each Friday at 7.30 p.m.
Hallville—Sunday School at 2.15 p.m. Afternoon Worship at 3.00 p.m. Prayer Service on Tuesday at 8 p.m.

METCALFE AGRICULTURAL SOCIETY HOLDS ANNUAL MEETING LAST WEEK

A large crowd of directors and members attended the annual meeting of Metcalfe Agricultural Society held last week in the East Osgoode Community Centre. Various committee chairmen gave their reports, and when the financial statement was read it was found that the fair had been a financial success in its second year as a three-day fair despite the fact that the first two days had been hampered with wet weather.

Ray Wilson, president, and Edgar Craig, who were delegates to the Association of Fairs Convention in Toronto, brought back complete records, while Mrs. Roy McAndrew reported for the ladies' branch. J. E. Craig was appointed as this year's delegate to the convention.

It was agreed that in the future no president of the association could hold office for more than two years.

The list of officers for 1952 is as follows: Honorary presidents, J. E. Woods and Hon. George Drew, M.P.; hon .vice presidents, H. H. McElroy, W. Gour, M.P., R. Boucher, D. Nault, M. George McIlraith, M.P.; hon. directors, D. D. Gray, H. Dempsey, J. E. Boland, H. Melvin, A. Walker, Don. Morrow, M.L.A., D. Boyd, W. M. Croskery, J. D. Cameron.

President, W. R. Wilson; first vice president, C. O. Dow; second vice president, S. White; secretary, J. E. Craig; treasurer, S. Hicks.

Directors: H. C. Latimer, W. R. Stanley, A. M. Cameron, A. C. Blair, J. A. Waddell, Edgar Craig, Robin Campbell, John Hughes, D. M. Stewart, A. K. Johnston, J. L. Dowser, W. R. Loney, Fraser Hurdman, Robert Goth, J. M. Tomkins, Don Woods, John Campbell, Alfred Carson.

Associate lady directors: Miss Ida McLaren, Mrs. F. R. Stanley, Mrs. J. H. Craig, Mrs. M. Whiteside, Mrs. J. D. Cameron, Mrs. G. H. McGirr, Mrs. S. Bishop, Miss E. McDiarmid, Mrs. J. E. Craig, Mrs. H. Thompson, Mrs. F. Dowser, Mrs. E. Stanley, Mrs. W. Fisher. Mrs. J. Woods, Mrs. L. Graham, Miss Ida Cameron, Mrs. Roy McAndrew, Mrs. W. F. Hayes, Mrs. Geo. Morris, Mrs. C. O. Dow, Mrs. S. Hicks.

PRESERVING THAT SMILE

After eating, particles of food become packed between teeth and under the edge of the gums, forming acids, which cause tooth decay. To prevent this, the teeth should be brushed immediately after eating. If it is not convenient to brush the teeth, rinsing the mouth with water or eating raw solid-fleshed fruit will help to cleanse the mouth. This is a most important habit for children to acquire and they should be trained in dental hygiene as soon as they are old enough to handle a toothbrush.

MARKET PRICES PAID FOR
DEAD STOCK
HORSES - CATTLE
HOGS
TELEPHONE COLLECT
Winchester 114
Cornwall 3730
ST. LAWRENCE RENDERING CO.

BOWLING SCORES

(By Uncle Ezra)



On Monday in the Craig Group, Phyllis MacIntosh crossed 429 to take that honour, with Evelyn Craig's single of 174 being high. Archie Rice took both men's honours rolling strings of 238, 212 and 194 to cross 644.

Mrs. Eldon Fennell rolled the ladies' high cross in the Fennell Group, a 484. Kay Fennell took the ladies' single honours with 217. Raymond Earl took the men's honours with 453-179.

In the Robinson Group Mrs. Jean LaRose topped the ladies' honours with 571-286. Earl Morgan rolled 489-185 to take the men's honours.

In the Community League on Tuesday top ladies' scores went to Marge Crummy with strings of 172, 193 and 258 to cross 623. Jean Cummings had 620-236, Terry Churchill 595-253, Freda Scott 559-225. Ed. Kelly was out in front of the men, rolling a high single of 371 and other games of 145 and 261 to cross 777. Roland Barrigar had 693-277, Norm. Utman 658-234, Lorne Byers 636-247, Don. Casselman 631-247, Frank Dunlop 620-237.

Doris Kirker took double honours in the first section of the South Mountain League with 485-182. Chas. Hyndman took the men's with games of 173, 267 and 249 to cross 689. In the second section, Marge Black rolled games of 192, 197 and 177 to cross 566 and take the ladies' honours. Shirley Cleland had 514-188. Ed. Clifford took double men's honours having games of 235, 177 and 265 to cross 677. Al. Kobayashi had 611-228.

Norma Wyli rolled a high single of 217 and other games of 135 and 117 to cross 467 and take the honours in the ladies' Thursday afternoon group. Mary Deeks had a 208 single. This group is having fun—if you would like to join them give Hilda Rice a ring.

Marge Crummy walked off with double honours in the Glamour Girls league, rolling a high single of 277 and other games of 200 and 212 to cross 689. Lula Dawley had 671-223, 223 and 225. Mabel McIntosh 625-259. Singles included Audrey Bolton 252, Wilma Casselman 223, Lillian Acres 231, Betty Vice 204.

In the Morewood Mixed League Eileen Thompson took double ladies' honours with 508-190. Dalton Baker rolled games of 170, 196 and 273 to take the men's honours. Bud Craik had 603-220.

In the Finch Mixed League on Friday Muriel Binda again showed the ladies how by rolling games of 275, 215 and 231 to cross 721. Men's honours went to John Coleman with 801—220, 315 and 286. Andy Egan had 759-291, Ellery McMonagle 704-262, Ellery Ouderkirk 627-216

Jim Lennox rolled games of 240, 187 and 213 to cross 640 and take that honour in the Country Gentlemen's League. Chas. Hyndman rolled the high single, a 269, crossing 638. Lloyd Dixon had 623-261, and Murray Coulthart a 256 single.

On Saturday Billy Sherwood rolled games of 182. 268 and 294 to cross 744—nice going!

LARGE CROWDS ATTENDED LOCAL MISSIONARY SERVICES

Sunday night brought to a close special missionary services that have been held in the local Baptist Church during the past week. The following were the speakers at these services: Rev. Charles Tourney, of the Sudan Interior Mission; Mrs. W. H. Paget, of Ceylon, India, Mission; Rev. Art Cavey, of the Baptist Association for World Evangelism; Rev. Paul Yphantis, of the Greek-American Association, and Rev. Cecil Fletcher, of Brazil.

They also conducted services in the Ormond Baptist Church.

Taking part in the closing service on Sunday night were Rev. Art Cavey, speaker; Mrs. Art Cavey; "Testimony Duet" by Mr. Donald F. Moore and Miss Kathleen Simpson. Pastor B. Richardson conducted all services except on Wednesday night, Jan. 30th, when the W. M. S. was in charge, with Mrs. B. Richardson, president, presiding at this service.

MOREWOOD
(Last Week's News)

The many friends of Mrs. Frank Ball will be sorry to hear that she is a patient in the Winchester Memorial Hospital.

Mr. Harold Faulkner spent the past week in Toronto.

Mr. and Mrs. W. B. Carlyle called on Mr. and Mrs. Archie McLeod, of Finch, on Sunday.

Mr. H. B. Allison has returned home after spending the past ten days in the Kingston Hospital.

Misses Isobel and Rebecca Hunter and Vivian Barrington, of Ottawa, spent the week-end at their homes here.

Miss Dorothy Ferrier spent the week-end at her home in Perth.

Mr. and Mrs. Gerald Wheeler and baby, Eddie, were guests on Sunday of Mr. and Mrs. Edward Wheeler.

Mr. and Mrs. J. V. Fetterly and Mrs. Arthur Steinburg spent one afternoon last week in Russell with Mr. and Mrs. Thos. Hepburn.

Growing Mash !

The best poultry authorities advise feeding Growing or Developing Mash until well after the Pullets have gone into production.

FEED LAKKO DEVELOPING MASH FOR THE BEST RESULTS, REGARDLESS OF PRICE

HUGH McMASTER
PHONE 431. WINCHESTER, ONT.

AGRICULTURAL FILM ATTRACTS OVER 300 TO LOCAL THEATRE

An educational film on Agricultural Progress attracted over 300 students and farmers to the local theatre on Tuesday afternoon, January 28th. Entitled "The Long Furrow," the film was presented through the courtesy of the Cockshutt people and their local dealer, Mr. W. C. MacDonald. It depicted the history of the Cockshutt family and of the progress of Canadian agriculture in the last several years. Mr. Robert Dowdall, of Smiths Falls, and district representative of the Cockshutt Company, was on hand and briefly addressed the audience.

Following the film, door prizes drawn by Albert St. Pierre, Irwin Holmes and William McConnell, were won by Eleanor Brown, Edward Rose and Stella Fawcett.

Mr. W. C. MacDonald, local Cockshutt dealer for 13 years, thanked everyone for their attendance.

HONEY!

- *A Sweet TREAT!*
- *A Bargain BUY!*

Get some SOON from your Grocer or Neighborhood Beekeeper.

Sponsored by the Stormont, Dundas and Glengarry Beekeepers' Association.
25-38c

SHUR-GAIN
FEED SERVICE

What Does Balanced Feeding Cost?

Balanced Feeding Does Not Cost It Saves You Money!

The grain and time saved by balanced feeding more than pays for the Concentrates used. Compare the value of 1100 lbs. of grain to the value of 700 lbs. of SHUR-GAIN HOG FEEDS, which is approximately the amount required to feed one hog to market weight.

At prevailing prices, 1100 lbs. of grain costs approximately $34.50, while 700 lbs. of SHUR-GAIN HOG FEEDS costs approximately $29.00. The $5.50 difference represents ADDED PROFIT per Hog.

ASK FOR
SHUR-GAIN PIG STARTER
SHUR-GAIN HOG GROWER
SHUR-GAIN HOG FINISHER

Try This Combination Once, You'll Never Change.

H. S. LANNIN LIMITED
WINCHESTER, ONTARIO.

Imperial Esso OIL BURNERS
INSTALLATION and SERVICE

We have been appointed Authorized Dealers for the Installation and Servicing of Imperial Esso Automatic Oil Burners for furnaces, for this district, and are prepared to give you first-class service in this connection. Give us a call . . . . Phone 37.

KARL GUY
SOUTH MOUNTAIN - ONT.

Plumbers, Tinsmiths Furnace Service
FINDLAY FURNACES
CRANE OIL BURNERS
FINDLAY OIL BURNERS
QUEBEC HEATERS
ENTERPRISE COMBUSTION HEATERS
NEW & USED COOK STOVES
SHALLOW AND DEEP WELL PRESSURE SYSTEMS
DOMESTIC & STOCK PUMPS
DOMINION WASHING MACHINES
SNOW SHOVELS

J. Fader & Son
Telephone 60
WINCHESTER - ONT.

The "WINCHESTER"

Ontario's Finest Small Town Theatre.

SHOWS Continuous From 7.00 p. m.
Matinee Saturday at 2.00 p. m.

THURSDAY, FRIDAY AND SATURDAY
FEBRUARY 7th, 8th and 9th



2nd BIG HIT



MONDAY, TUESDAY & WEDNESDAY
FEBRUARY 11th, 12th and 13th

2 *SMASH HITS* 2



2nd FEATURE



Adult Entertainment

Arthur A. Crawley & Co.
Chartered Accountants
OTTAWA - MONTREAL - BROCKVILLE - TORONTO
SUDBURY - NORTH BAY - SAULT STE. MARIE
Ottawa Address—119 Blackburn Bldg.

Bigger... Yet Fits Small Kitchens!
INTERNATIONAL HARVESTER REFRIGERATORS
New... and YEARS AHEAD



- Huge 8.2 cu. ft. inside . . . space-saving outside!
- Full-width freezer holds 35 lbs.!
- Space for 25 quart bottles!
- Sparkling Chromium shelves!
- Full-width Crisper holds 16 qts.!

Easy to see why the IH storage story is a best-seller everywhere! You get amazing interior spaciousness in a compact cabinet, dozens of convenience features of the future, plus the lasting beauty of Shadowline styling!

See the complete line
7 Models!
7 Sizes!
7 Prices...from $322.75

Model HA-82, $00000

INTERNATIONAL HARVESTER
Kitchen Size Table Top
7 cu. ft. FREEZER
Holds 245 lbs.



Imagine the care-free luxury of freezing foods right in your own kitchen! Store everything you need for weeks of good eating . . . everything in just a 27¼ x 44¼ in. space! Think of saving valuable time and footsteps, of getting exciting IH features: smooth table top for added working space, over-all freezing so you can freeze foods on 5 surfaces, Dri-Wall cabinet that does away with excessive moisture! Preserve seasonal foods, pocket dollar savings . . . now!

Priced From $408.75

ROSS H. BECKSTEAD, Williamsburg.

FISH STORY

Fish should be a regular item on the menu at least once a week. As a source of proteins, calcium, phosphorus, iron and iodine, it is a valuable aid to good health. There are many ways of serving fish to make it an attractive dish, hot or cold, for children or grownups. Fried. boiled, broiled, baked or served cold with salad, fish can be a very special treat.

Soup Cookery Gives a Boost to Meat

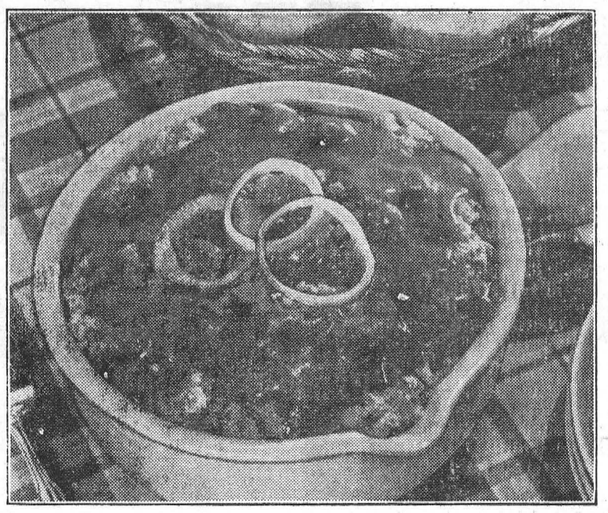

IF THE meat problem "has you up a tree," quick get acquainted with condensed tomato soup.

The rich, ready tomato sauce has special cooking value in this meat-scarce period. Whether hot dogs, fish, or hamburgers are on your menu, the main dish will be more tempting and go further with a tomato-soup-sauce.

Another bright idea. Use the tomato soup and one of the fine canned meats to make a mouth-watering main dish, all from products kept on the kitchen shelf. TOMATO CORNED BEEF HASH is this kind of dish. And the rest of a royal repast can come from the same handy shelf. Feature this casserole "alongside of" green beans in vinegar sauce, peach salad, and butterscotch pudding.

Tomato Corned Beef Hash

1 large onion, sliced
2 tablespoons butter or margarine
1 1-pound can corned beef hash
1 can (1¼ cups) condensed tomato soup
¼ cup buttered bread crumbs

Cook onion until tender in 2 tablespoons butter in a skillet. Break corned beef hash into small pieces; place half of it in a 1-quart casserole. Pour over it ½ can soup; add onion slices and remaining corned beef hash and soup. Sprinkle top with buttered bread crumbs. Bake in a moderate oven (350°F.) for 20 minutes. Makes 4 servings.

—SOUP SCOOPS—

VALENTINES FOR YOUR TABLE: Make mealtime a festive affair on the day of hearts. Adorn the table with rosy-red tomato soup, topped by heart-shaped croutons. Cut these from slightly dry bread or from biscuit dough. Use a small cutter; or make a cardboard pattern to cut around. Brown or bake and put two or three on each bowl of soup.

SUNDAY SPAGHETTI: Simply scrumptious with a can of spaghetti in tomato sauce with cheese is a liberal addition of good browned chicken livers. Cut about ½ pound of the livers into bite-size pieces. Then cook the meat in butter until browned and done. Just add spaghetti, heat well and serve.

SHRIMP IN MUSHROOM SAUCE: You "never had shrimp so good" till you have it sauced with a can of mushroom soup. Blend the condensed soup with ⅓ cup milk and ¼ cup of sauteed green pepper strips; then add about ½ cup of cooked shrimp cut in half lengthwise. Pour this over 3 cups of hot fluffy rice. Curry lovers can blend the rice with 2 tablespoons of melted butter mixed with ½ teaspoon curry powder.

Two Names That MEAN Something . . . . . .

C. C. STUBBS & CO. - L. D. WELLS, Prop.

DEPENDABILITY WORKMANSHIP

Authorized Dealer for "Rock of Ages" and the Best Imported Granites.

Cemetery Lettering promptly attended to at reasonable rates.

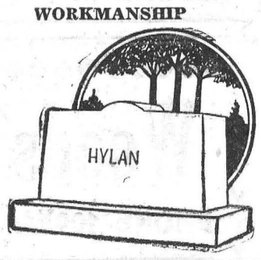

MORRISBURG, ONT.

P. O. Box 396. Phone 304.

Local Agent—J. L. DIXON.

COUNTER CHECK BOOKS

- MADE UP TO YOUR SPECIFICATIONS
- ORDER A SUPPLY NOW TO SAVE LAST MINUTE RUSH ORDERS.
- DON'T DELAY—DO IT TODAY!

Phone 21

THE WINCHESTER PRESS

"Printing Supplies For All Your Needs"

BERRYHOLM CHICKS

BARRED ROCKS
NEW HAMPSHIRES
ROCK-LEGHORN CROSS
HAMP-ROCK CROSS



Mixed As Hatched, 90% Pullets or All Cockerels.

Early chicks pay off best. Time is slipping by quickly . . . So, for early chicks, your order should be placed within the next few days.

Phone 38 or 29-14, or Write Us Today.

Berryholm Poultry Farm

SOUTH MOUNTAIN, ONT.

The New 1952 Ford Car

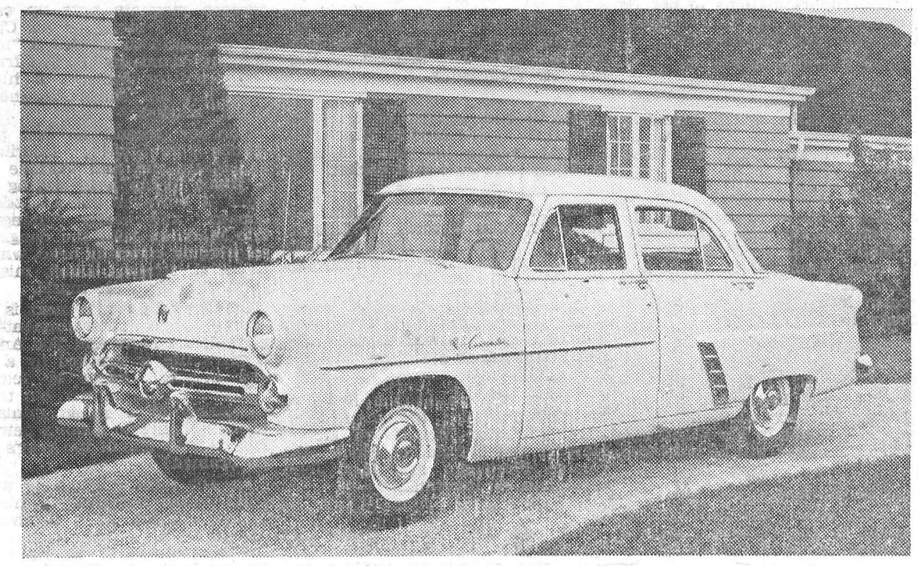

The Customline Fordor Sedan shown is one model in two lines of completely new 1952 Ford passenger cars which will be introduced in this country by Ford-Monarch dealers. The new Ford Coachcraft bodies increase the driver's field of vision both front and rear with a new one-piece rear window extending over the full width of the car. and narrower, repositioned front pillars. A novel new feature is the relocation of the gasoline filler pipe behind the rear license plate and below the rear compartment floor, adding more useable luggage space and making the pipe more easily accessible from either side of the car.

HINTS FOR THE HOME

Iron Rust

Iron rust is easily removed by applying a mixture of salt and lemon juice. Rub thoroughly.

Mustard Plaster

Sometimes a mustard plaster will leave the skin tender. Immediate relief can be given by applying pure olive oil to the affected parts.

Saves Work

Floor-cleaning can be made much easier by the following method: Take a piece of 2-inch board large enough to set a pail upon. Bore holes 1 1-2 inch from each corner and insert casters. The pail can then be pushed from place to place with the foot and save a great deal of unnecessary lifting.

Silver-Backed Brushes

Do not put silver-backed brushes into water. To clean, rub the bristles well into flour until they are clean; then use soft paper to remove all the flour. Polish with silver polish.

Sticking Drawers

Sandpaper and varnish the edges of sticking drawers. The varnish will keep them from swelling and shrinking. It is a good idea to varnish or paint the inside of the drawers also.

Scalp Ventilation

See that the hair is ventilated occasionally to keep the scalp healthy. A sun-bath is important, and this should be done at least once or twice a week to keep the hair in good condition.

Cracks In Laundry Tubs

For repairing cracks in laundry tubs, use litharge-glycerine paste. This paste is made by mixing enough glycerine with a quantity of litharge so that it can be applied as a plastic cement.

Greasiness

A cloth dipped in turpentine will clean the greasy woodwork around the stove. Wipe off the turpentine with a cloth dipped in water into which a little kerosene has been poured.

Prevent Sticking

Corks for bottles containing glues and cements can be prevented from sticking if a little Vaseline jelly or glycerine is rubbed over the ends of the corks before inserting them into the bottles.

To Remove Odors

Fish and onion odors can be removed from cutlery and dishes by adding a little ammonia or vinegar to the warm dish water. A little butter rubbed on the forks will also remove any odor.

Flattened Nap

If the nap of the rug has been flattened from furniture, dampen a chamois, fold it several times and place over the mark. Allow to remain for several hours and the mark will disappear.

Elbow Treatment

Scrub the rough elbows every night with warm water and soap. After they are clean, rinse and dry, massage with warm olive oil. Keep up this treatment for two weeks and see the improvement.

Rubber Mat

Try tying several canning jar rubber rings together with some string and using this as a mat for the cleansing powder box. It will prevent the rusty ring this particular box always leaves wherever it is stood.

For Quick Results, try a Press Classified Advt.

CANADIAN PACIFIC



Time Table

STANDARD TIME.

EASTWARD TRAINS

No. 22—5.24 a.m. Flag stop for Montreal passengers. Daily.

No. 30—8.32 a.m., except Sunday. Stops at all stations.

No. 36—4.45 p.m., except Sunday. Stops at all stations.

WESTWARD TRAINS

No. 21—12.56 a.m., daily. Flag stop for Toronto and West.

No. 35—11.50 a.m. daily, except Sunday. Stops at all stations.

No. 29—7.30 p.m. daily, except Sunday. Stops at all stations.

SUNDAY ONLY

Westward Train No. 597—12.03 p.m. Sunday only. Stops at all stations.

Eastward Train No. 598—5.53 p.m., Sunday only. Stops at all stations.

Note—All above times are Standard.

R. D. LEDGERWOOD, Agent.

POULTRY WANTED

All kinds of Poultry Wanted at all Seasons. Also Hides and Wool. Highest Prices Paid and you are assured of a Square Deal.

MORRIS ROSS

PHONE 19 - WINCHESTER

HYLO EGG-GRADING STATION

L. Kapeller, Proprietor.

WINCHESTER, OSGOODE and CHESTERVILLE

Daily Highest Market Price for our City Trade.

Two Electric Grading Machines To Assure You Proper Grade.

If it is not convenient for you to bring your eggs to our Grading Stations at Winchester or Osgoode, you may leave them at any of the following stores where they will be picked up and your returns left twice weekly:

Allison's Store ... Winchester Springs
Coughler's Store, Winchester Springs
Carkner's Store ... Ormond
Saunders' Store ... Inkerman
Lewis' Store ... Dalmeny

WINCHESTER — **A. Crawford, Mgr.**

OSGOODE — **R. Rennick, Mgr.**

CHESTERVILLE — Harold Marriner, Manager.

THE NEW GMC TRUCKS

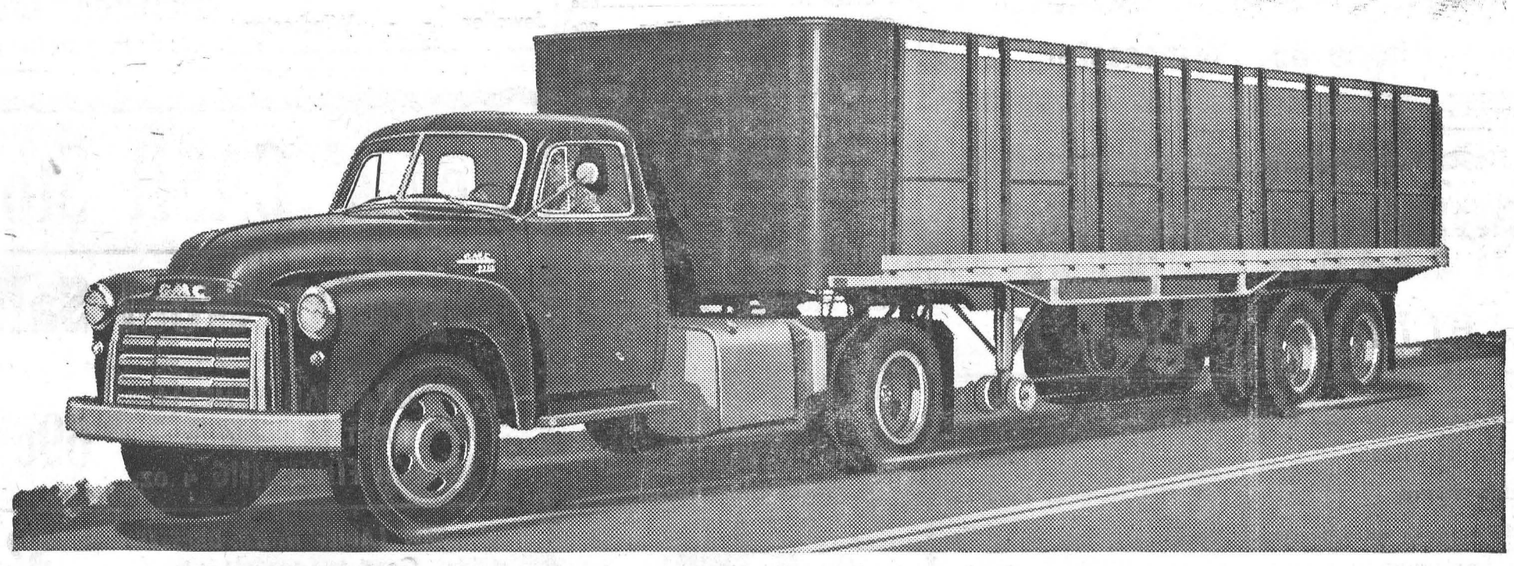

BUILT TO HANDLE EVERY LOAD AT A LOWER COST

The MODEL YOU WANT — *Cut costs by getting exactly the truck for your job. GMC offers the greatest model range in the industry—that means GMC can match your needs best!*

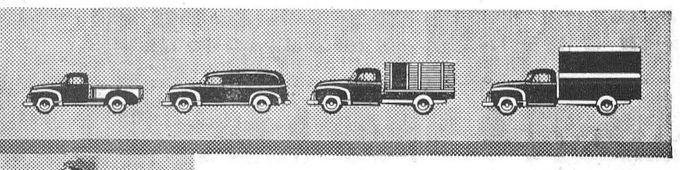

The POWER YOU WANT — *Now GMC's offer more power to haul more payloads! Four famous valve-in-head GMC gasoline engines to choose from . . . rated from 92 h.p. to 120 h.p. Truck engines designed for truck work!*

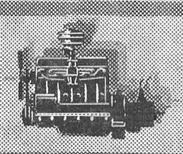

The CAPACITY YOU WANT — *Still bigger payloads are yours in the GMC for '52. Carrying capacities are matched to the job to be done . . . in all models from the popular Sedan Delivery to the New Heavy Duty Series with its 17,500 GVW.*

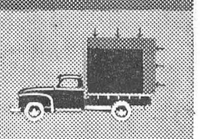

The SPECIFICATIONS YOU WANT — *State your needs and a GMC dealer will supply exactly the model your job calls for! Right engine, right axle, right wheelbase, right load rating. Remember, GMC gives more choice!*

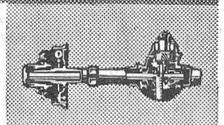

At the PRICE YOU WANT TO PAY — *After you add up the extra values that only a GMC gives you . . . after you figure the per-year benefit of GMC's higher payloads, more efficient power plant, longer truck life . . . then you'll say GMC is unmatched for value anywhere!*

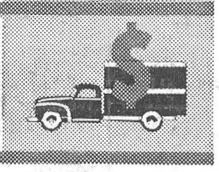

GMC for '52 offers the finest selection of models—from the sedan delivery in the light duty to the rugged dependable Heavy Duty Models with their increased carrying capacities. There's a model for every job where performance with economy are the prime factors.

GMC for '52 gives you so much extra! Advance-design cabs are all-steel, double-wall battleship construction in doors, cowl sides and back panels . . . fully insulated to assure maximum comfort and safety to the driver who makes the cab his office, all day long!

Come in and see the better-than-ever GMC Trucks for 1952 today!

A GENERAL MOTORS VALUE

GMC-152A

GMC FOR THE LAST WORD IN VALUE SEE YOUR GMC TRUCK DEALER

MELVIN MOTORS LTD., Winchester

DUNCAN'S STORE

VALENTINE DAY, February 14th.

FOR THE KIDDIES WE HAVE:

Cut-outs, Comic Sheets, Toy Books and Mechanical Valentines, priced from 1c to 10c.

CELLOPHANE PACKAGES OF CUT-OUTS
The handy way to purchase Valentines for the children.
10c and 25c Package

HAVING A PARTY?

If you are we can supply the fancy trimmings.
VALENTINE SEALS, PAPER NAPKINS, PAPER HATS, NOISE MAKERS, CREPE PAPER FOR DECORATIONS, CUT CUPIDS AND RED HEARTS

VALENTINE GREETING CARDS

For Mother, Father, Daughter, Son, Sweetheart, etc.

TREAT YOUR VALENTINE

TO SOME OF OUR DELICIOUS CANDY
Jelly Beans, Cinnamon Hearts, Honey Suckles, Peppermint, Bull's Eyes, etc.

BOXES OF CHOCOLATES By Moirs, McCormick's, Willard.

GOOD HEALTH

Can Best Be Achieved Through Observance Of The Rules

SET FORTH FOR US ALL-THIS WEEK

NATIONAL HEALTH WEEK

Phone 34 **J. F. Smith Drug Co. Ltd.** We Deliver
G. H. LaROSE, Phm. B. WINCHESTER

FRIDAY and SATURDAY SPECIALS

PURE LARD - -	2 lbs. 35c
RINDLESS BACON, Sliced - -	1 lb. 49c
PEAS - -	15 oz. 2 for 25c
POPCORN - -	22c lb.
FRUIT JUICES - -	48 oz. 29c
Clover Leaf Cohoe SALMON -	½'s 37c

REYNOLD'S MEAT MARKET
Phone 85, Winchester

SPECIAL LOW FOOD PRICES

ELLIOTT'S Phone 12

COFFEE, Fresh Ground, lb.	97c
JELLY POWDERS	3 for 25c
SHORTENING	27c lb.
BACON, Store Sliced, per lb.	47c
FACTORY CHEESE, Fresh	55c lb.
WOODBURY SOAP	4 Bars for 30c
INFANT FOODS — Heinz and Gerbers	3 for 25c

Fish a It's Best. Always Fresh.

ELLIOTT'S FOOD MARKET

REDUCED PRICES - - - BUY NOW and SAVE!

LUMBER WILL INCREASE IN PRICE WITH THIS WINTER'S CUT.

2x3 and 2x4 MERCHANTABLE SPRUCE, random lengths—	$105.00 M B.Ft.
HEMLOCK T & G. SHEATHING, 4" and 5"	$85.00 M B.Ft.
BASSWOOD T. & G. SHEATHING, 4" and 5"	$85.00 M B.Ft.
PINE T. & G. SHEATHING, 4" and 5"	$100.00 M B.Ft.
SPRUCE T. & G. SHEATHING, Outs of Export, 5"	$97.00 M B.Ft.
SPRUCE D & S SHEATHING, Out of Export, 4" and 5"	$97.00
SPRUCE T. & G. SHEATHING, Merchantable, 5"	$105.00 M. B.Ft.
SPRUCE T. & G. SHEATHING, Merchantable, 21-32" thick	$110.

H. S. LANNIN LIMITED
Manufactures of Lumber, Sash, Doors, Frames, Trim, etc.
Retailers of Building Supplies.
WINCHESTER - - - ONTARIO

LOCAL AND GENERAL

Observed 80th Birthday.

The Press joins with the many friends of Mrs. Lucy A. Summers in extending congratulations to her on the observance of her 80th birthday to-day, Thursday, February 7th.

To Spend February in Florida.

Mr. and Mrs. L. A. McEwen. of Russell, and Mr. and Mrs. Edgar Craig, of Bridgelea Farm, Metcalfe, left last Thursday for Florida where they will vacation for the next month.

Engagement Announced.

Mr. and Mrs. John D. Poole announce the engagement of their eldest daughter, Betty Jean, to Mr. Alvie Joseph Annable, son of the late Mr. and Mrs. Edward Annable, of Prescott. Marriage to take place on February 16th, 1952.

Bereaved of Mother.

The Press joins in extending sympathy to Mr. H. O. Balkwill, manager of the local Royal Bank, whose mother passed away at Montreal on Monday. She was in her 85th year. Further particulars will be published later.

Patient In Hospital.

Mr. John Reoch, the local poet, is a patient in the District Memorial Hospital, where he was taken following a sudden illness with which he was afflicted last Tuesday. His many friends will wish him a speedy and complete recovery.

Birthday Greetings.

The many local friends of Mrs. Catherine Salter, mother of Mrs. Albert Casselman, formerly of Mountain Township, join in wishing her Many Happy Returns of the Day when she celebrates her 91st birthday on February 11th. Mrs. Salter, who resides with her daughter, Mrs. Casselman, and son-in-law, at Avonmore, is enjoying good health.

Bereaved of Husband.

The sympathy of this community is extended to Mrs. (Dr.) Vernon H. Craig, of Westboro, whose husband passed away at an Ottawa hospital on Tuesday of last week. Mrs. Craig, who was the former Marion Isobel Ross, was a daughter of the late Jas. H. Ross, a former publisher of the Press, and resided in Winchester prior to her marriage to Dr. Craig. The death of Dr. Craig is also mourned by two sons, Ross Henderson and James Craig.

Anniversary Congratulations.

Since celebrating their Sixtieth Wedding Anniversary, recently, Mr. and Mrs. J. L. Mill, of Mountain, formerly of Winchester, have been the recipients of many messages of congratulations, among them being a message from the Hon. George H. Challies and Mrs. Challies, also one from the Hon. Arthur Welsh, Provincial Secretary, on behalf of the Ontario Government. Mr. and Mrs. Mill reside with their daughter, Mrs. Wm. McIntyre, and Mr. McIntyre, of Mountain Township.

SPECIALS

FRIDAY and SATURDAY

COOKIES (3 Varieties)	2 lbs. 49c
McCORMICK FIG BARS, 2 lbs.	59c
CLOVERLEAF PINK SALMON, 1-Lb. Tin	51c
CALIFORNIA ORANGES, 252's. 2 Dozen for	65c
GRAPEFRUIT JUICE, 48-oz.	26c
SUGAR	10 lbs. for $1.15
SHREDDED COCOANUT	43c lb.
WALNUTS, ½'s, White	89c lb.
PRUNES, Large Size	2 lbs. for 49c
NEW CARROTS, Bunch	2 for 25c
LETTUCE, Large Size	2 for 25c
SLICED BACON	45c lb.
MARGARINE	2 for 65c

MacPherson & Summers

COLD STORAGE - Phone 253
EAST END MARKET - Phone 80.

Morgan's

Men's & Boys' Shop

"Where Quality Counts"

A Few Extra Specials For Saturday

With any Suit or Overcoat from Stock Only, at over $50.00, we will give a

Free Hat

With the purchase of a Suit or Overcoat under $50.00 we will give a

FREE SHIRT

STATION WAGON COATS

We have a few Station Wagon Coats left, which will be greatly reduced to clear.

WANT A REAL JACKET?

See The "Stroller" at our store. Canada's largest selling Jacket.

Our Store will be closed all day Wednesday, February 13th, and our Sale ends February 16th, so buy at reduced prices. Don't be disappointed.

E. A. MORGAN
PHONE 326 - WINCHESTER

SOCIAL AND PERSONAL

Messrs. Clifford Wylie and Wilson Hoy made a business trip to Lachute, Que., on Wednesday last.

* * * *

Mr. and Mrs. Matt. Moore, of Inkerman, were callers at the home of Mr. and Mrs. Jas. McNeill, of Vernon, on Wednesday.

* * * *

Mrs. Frank Smith, of Ingersoll, Ont., spent a few days in Winchester recently visiting her sisters, Mrs. R. M. Elliott and Miss Ella Parker.

* * * *

Mr. and Mrs. Hart Melvin and daughter, Miss Eleanor, of Toronto, left on Sunday for Florida where they will spend the next two months.

* * * *

Mrs. James M. Rielly, of Avonmore, is spending some time with her son, Mr. Arnold Rielly, Mrs. Rielly and infant grandson, Douglas.

* * * *

Sunday visitors at the home of Mr. and Mrs. Matt. Moore and Ileen were: Mr. and Mrs. Lloyd Moore, Howard and Harold, of Finch; Mr. George Flannigan and Mrs. John McMahon, of Inkerman.

* * * *

Mr. and Mrs. Lloyd Moore and Howard, of Finch; Mr. and Mrs. Harvey Moore, of Prescott, and Mr. and Mrs. Matt. Moore, of Inkerman, attended the funeral last Wednesday of their uncle, Mr. Chris. Moore, at Vernon.

* * * *

Mr. and Mrs. Phil Casselman and children, Audrey and John, of Goldfield, were Sunday guests of Mr. and and Mrs. Sterling Coons and Bertha.

Miss Aleitha Coons, of Cornwall, spent the week-end with her parents, Mr. and Mrs. Sterling Coons.

Observed 56th Wedding Anniversary.

Congratulations are extended to Mr. and Mrs. James E. Utman, of Winchester, who quietly celebrated their 56th Wedding Anniversary on Sunday, February 3rd. During the day they received many well-wishers as well as several congratulatory messages and phone calls. Mr. Utman is a former well-known business man of this town.

Valentine Special!

F R E E

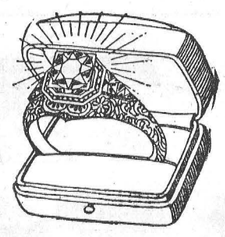

F R E E

Bring in your Diamond and Wedding Rings to be Cleaned and Checked Free of Charge on Saturday, February 9th, 1952.

ALEX W. DAVIDSON
Jeweller - - Winchester

WINCHESTER THEATRE NEWS

Playing this week-end is "Little Egypt," in technicolor, starring Mark Stevens and Rhonda Fleming. A tobacco magnate puts up cash to transplant a street of old Cairo to the Chicago Fair in 1893. A "hootchy kootchy" dance by the girl friend of the promotor becomes a hit, and that's how the "shape that shook the world" started.

For our second hit we present "When Your Smiling," starring Jerome Courtland and Frankie Laine. A young Texan with singing ambitions is mistaken for a cattle millionaire, and nearly "shanghaied" into marriage with the daughter of a recording company head, who is in financial straits. Don't miss this great comedy with music.

Coming on Monday next is "Outrage" — Adult Entertainment—starring Mala Powers and Tod Andrews. A girl's life is wrecked by a criminal attack. Crazed by fear, she almost commits murder, but through friendship of a young minister is given a chance to make a new start. This is truly one of the year's greatest dramas.

On the same programme we present "Inside Straight," a historical drama, starring Barry Sullivan and Arlene Dahl. The life story of a shrewd adventurer as he rises to fortune in the San Francisco of 1860. He learns at last the satisfaction of using money for a good cause. This is a picture for the whole family to see.

Playing next week-end is "Two Weeks With Love," in Technicolor, starring lovely Jane Powell and handsome Ricardo Montalban. Make your arrangements now for this delightful technicolor comedy with music.

On the same programme we present Roy Rogers and Trigger in "South of Caliente." It's another rip-roaring saga of the West. It's packed with action, songs and commedy. Don't miss this all-family programme.

BORN

To Mr. and Mrs. Hugh Porteous, Winchester, R. R. 1, on Monday, February 4th, 1952, a brother for Doreen and Raymond — Wilmer Thomas.

MacINTOSH'S

PHONE 46

WEEK-END EXTRA SPECIALS

SWANSDOWN CAKE MIXES, 1 White and 1 Chocolate	2 for 49c
TOMATO JUICE, Fancy Quality, 20-Oz. Tins	2 for 31c
PUMPKIN, Choice Quality, 28-Oz. Tins, each	19c
BURNS LARD, per lb.	18c
COLGATE'S BEAUTY SOAP, Bath Size Bars	2 for 19c
HONEY, in 32-lb. Pails	$3.95

MacIntosh's Groceteria
PHONE 46, WINCHESTER, ONT.

Keyes' CASH Store

Special Wool Sale

No. 1 CANADIAN WHEELING
FIRST QUALITY
SCOTCH FINGERING 4 oz. 69c ea.

NEW LADIES' HOUSE DRESSES $2.98
Good Assortment Just In.

VALENTINES
LARGEST ASSORTMENT IN TOWN

Wabasso Fine White Broadcloth
Fine For Quilts 59c Yard

White Wabasso Sheeting
72 inches $1.49 Yard - - 81 inches $1.59 Yard

Extra Large Everyday Towels
Good Weight and Colour $1.18 Pair

ALUMINUM TEA KETTLES
SMALL SIZE - $1.98 *LARGE SIZE - $2.69*

Boys' All Wool Cardigan Sweaters
A Real Buy $5.69

New Assortment Of LAMPS and LAMP SHADES

J. H. KEYES

Telephone 16 - - Winchester, Ont.

To taste it is to prefer the superb quality and flavour of

"SALADA" TEA

NEWER THAN NEW

For '52

Is Our Slogan For

O K Used Cars

1950 Pontiac Fleetleader Sedan, bright grey, Air-Condition Unit and Radio.

1949 Oldsmobile Sedan (Supper 88) in Metallic Grey. Hydra-Matic, Air-Condition Unit, Life-Guard Tubes.

1949 Chevrolet Styleline Deluxe Sedan, Black. White-Wall Tires, Air Condition Unit.

All of our Special "Newer Than News" carry the Longest and Bestest Guarantee that we have ever offered. IT'S NO WONDER

"They're All Comin' To Our House"

THAT'S

MELVIN MOTORS Ltd.

Your O K Used Car and Truck Dealer

TELEPHONE 113 - - WINCHESTER, ONT.

Woods' Hardware

PHONE 109W. - - Winchester, Ont.

Now In Stock

One good Used 7 cu. ft. Refrigerator.
One good Used Combination Propane Gas and Coal and Wood Range.
Several Used Coal and Wood Ranges.
One New Renfrew Oil Cook Stove.
One New Findlay Condor Cook Stove.
One New Findlay Vego Cook Stove.
One New McClary Combination Electric and Coal and Wood Range.
Moffat Electric Ranges and Crosley Shelvador Refrigerator (made by Moffat).
McClary Refrigerator and Philco Refrigerator.
General Electric Floor Polishers, Vacuum Cleaners, Refrigerators, Washing Machines and Electric Ranges.

Your Valued Patronage Solicited.

VALENTINE SPECIAL

Save $10

LANE CEDAR CHESTS

You couldn't choose a more heart quickening Valentine for your Sweetheart or your Daughter, than a Lane Cedar Chest. Reg. $69.95 value, while they last

Only $59.95

Get Tickets In Advance For Monarch Cooking School, February 28th and 29th, 25c each

VICE & CRAIG
Furniture Dealers Ambulance Service Funeral Directors
WINCHESTER, ONTARIO.