The Morrisburg Leader

VOLUME 100, NO. 19. MORRISBURG, ONT., FRIDAY MAY 11th, 1962 $2.50 YEAR, IN CANADA; $3.50 IN U. S. A.

Gordon Marcellus Drowned in Lake

For the second time this week, tragedy struck a heavy blow in Morrisburg, with the drowning on Wednesday afternoon of 16-year-old Gordon Marcelus, son of Mr. and Mrs. Roy Marcellus, and universally esteemed student of Morrisburg High School. His friend and cousin, Stephen Merrill, 16-year-old son of Mr. and Mrs. Dalton Merrill, escaped a similar fate, due to prompt rescue efforts on the part of Stewart Hope and Carl MacDougall, and the quick thinking of two young boys who turned in the alarm. The boys were enjoying a boat ride on Lake St. Lawrence, with young Merrill at the helm and Gordon as a passenger, when the accident occurred about four o'clock.

The 14-foot boat equipped with 25 horse-power motor was travelling west on Lake St. Lawrence and had proceeded only a short distance, when it was struck by a huge wave from an ocean-going vessel. The boat was thrown into the air, and both boys hurled into the icy water.

David Smith 13 and Jack Notman, 14, who mowing lawns at the Smith home, saw the accident. Young Smith immediately phoned to Stewart Hope local boat dealer, who had a boat and motor already loaded on a trailer. With his employee, Carl MacDougall, they raced to the scene and found Stephen, the stronger swimmer, using life-saving tactics and keeping his friend afloat, when the other boy lost consciousness. When the rescuers reached the exhausted swimmers, Stephen was dragged into the Hope boat, where he collapsed, but they were unable to reach the other boy.

Stephen was taken to the office of Dr. E. Lambert for emergency treatment, and was later confined to bed at his home. Members of the Cornwall Underwater Search and Rescue Group were called and strove mightily until dark, and again on Thursday morning to find the drowned boy's body, but were unsuccessful. They were assisted in their search by volunteers.

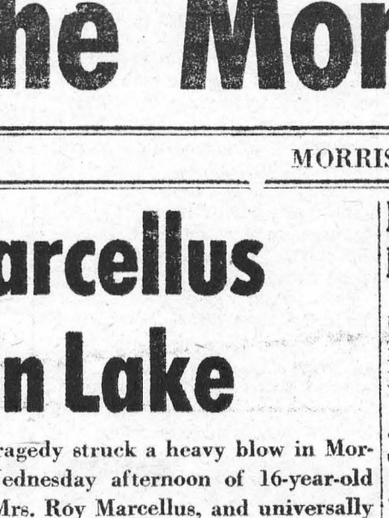

GORDON MARCELLUS
—Photo by Smith

Both boys were students at Morrisburg High School. Gordon leaves two sisters: Marion at Teachers' College in Ottawa, and Brenda, at home and one brother, Arthur 2½ years.

MORRISBURG MAN ENDS LONG CAREER

Forty-three years in the banking business ended Monday, April 30th for George S. Tracy, manager of the Bank of Montreal branch in Thamesville, Ont.

Mr. Tracy began his banking career in his home town of Morrisburg, on May 5th, 1919 and has served the Bank of Montreal in Westport, Athens, Trenton, Exeter and at several branches in Toronto.

He went to the Thamesville branch in 1956 and soon became active in all civic affairs. A member of St. Paul's church, he is also a past president of the Rotary Club, vice president of the Kent Nature Club, member of the Chamber of Commerce and treasurer of the Thamesville branch of the Canadian Red Cross Society.

The Rotary Club paid high tribute to President George Tracy during his farewell meeting in the form of a special ladies' night and suitably interesting program. The ladies of St. James Church excelled themselves in their banquet preparations.

The guest artist for the evening was Everett Meyer, an accomplished professional magician and his beautiful young lady assistant. His difficult feats of sleight-of-hand and his contribution to the program were remarkable.

President Tracy presented nine of the former Rotary presidents with suitable pins. In a few well-chosen words he thanked the members for the co-operation they had given him during his Presidential year. In his own bright and cheerful manner, he handed the Rotary Gavel of Authority over to the new President, Ted Jones who expressed the appreciation of the Rotarians for the inspiring leadership of Past President George Tracy, who had resigned for medical reasons and who had retired from the banking business.

Retirement is something Mr. Tracy says he has been looking forward to for a long time and is glad it has come at a time when he is able to enjoy it. He plans to retire to his new home on the Rideau Lakes near Westport and in his own words "live a life of ease".

George's sister, Mrs. A. N. Riley is a member of the Morrisburg Public School teaching staff.

RESCUERS AT DROWNING SCENE—



STEWART HOPE, left, and CARL MacDOUGALL, who rushed to the scene of drowning accident and were successful in saving Stephen Merrill, 16, after his ordeal in the icy waters of Lake St. Lawrence.
—Photo by Smith

Brothers-in-law Die In Tragic Accident

Lives of two area brothers-in-law were snuffed out early on Friday morning last and a truck driver was seriously injured in a car-truck smash on Highway No. 2, near Cornwall.

Dead are Hector Allan Smith, 42 of Morrisburg and his brother-in-law, George Ostler of Iroquois. Jean Marie Potvin, 32, of Laprairie, Que., driver of the transport involved, was seriously injured, and was rushed to Hotel Dieu Hospital, Cornwall.

The accident occurred on a straight stretch of road, in bad weather conditions, with a light rain falling and a slight mist covering the area The dead men were returning home from Montreal, where Mr. Smith who is a ship's captain had been checking on boat traffic. Their car was westbound and was believed attempting to pass a westbound trans port, when it crashed head-on into a loaded tractor-trailer. The tractor trailer was owned by Asbestos Eastern Transport Inc., of Asbestos, Quebec. Sgt. William Doherty of Cornwall city police, investigated.

Damage to the transport was estimated at $12,000 while the late mod el car was a total wreck, with pieces found 250 feet from the scene of the fatal crash.

Both young men were well known and highly regarded throughout the area, and both leave young families, who have the sincere sympathy of a wide circle of friends.

A double funeral service was held on Monday at 2 p.m. at the Fitzsimmons Funeral Home, Iroquois. Rev. Leslie Dean of the Iroquois United Church officiated, assisted by Dr. W. J. March of Lakeshore Drive United Church, Morrisburg.

Mr. Smith was in his 42nd year, a son of the late Murdoch Donald Smith and his wife the late Jessie MacDonald of Summerstown.

He received his education at area schools. For many years he has been engaged by shipping lines operating on the Great Lakes and the St. Lawrence system. During World War II he served with the Royal Canadian Navy.

He was a member of Excelsior Lodge No. 142, GRC, AF and AM, of the Masonic Order.

Survivors include his wife, the former Agnes Price; one son Douglas, 17; two daughters, Heather 15 and Jean 13. He also leaves four brothers, Murdo and Robert of Cornwall; John and Donald of Summerstown; and four sisters, Mrs. Gaston Bedard, (Catherine), Mrs. Herbert Fincham (Nellie), both of Montreal; Mrs. Geo. Annand (Mary) Summerstown; and Mrs. Kay Stewart of Cornwall.

George Ostler was a son of the late Frederick Ostler and his wife, Nelly Morgan of Ingleside. He attended schools in the Aultsvill earea. At the time of his death, he was lockman at the Iroquois lock. During World War II, he served with the Royal Canadian Navy.

He is survived by his wife, the former Olive Price, and three children: Charlotte, 16; Ann, 13 and Frederick, three. He also leaves his mother, Mrs. Frederick Ostler of Ingleside; three sisters and one brother, Mrs. Florence Ransome, Mrs. Charles McIlhee (Hetty), Cornwall; Mrs. Roy Oriss (Winnie) of Massena, N.Y.; and Paul at Ingleside.

On Sunday night a veterans' service was held at the funeral home with Morrisburg and Iroquois Legion members and members of the Women's Auxiliary taking part.

Among veterans participating were three local ministers, Rev. F. L. How ald, Rev. Cyril W. Earle and Dr. W. J. March.

Pall bearers for Mr. Smith were members of Excelsior Masonic Lodge No. 142, GRC, AF & AM. They were Leslie Presley, Henry Presley, William Goldkin, Matthew Beckstead, Glenn Disheau, William Kirkwood.



HECTOR SMITH
—Photo by Smith



GEORGE OSTLER
—Photo by Smith

Pall bearers for Mr. Ostler were fellow lockmen, Dwayne Gow, Harold Campbell, Fred Jackson, Lloyd Eady, Joseph Bourrette and Donald Shaver.

Following the service interment was made in Maple Ridge cemetery.

Dr. Watters Is Liberal Choice

More than 500 cheering and applauding Liberals filled Spencerville Community Hall to overflowing on Monday night to hear a call for "an end to the spoils and patronage system in Grenville-Dundas" from Carlton F. McInnis, Morrisburg lawyer, who addressed the meeting briefly, placing in nomination the name of Dr. Robert Watters of Prescott. The doctor was described as a man who has youth, vigor, a dynamic and mature outlook, and a keen desire to be of service to the people of this area.

It was by far the largest and most enthusiastic Liberal convention ever held in this riding.

Only other nomination was George E. Beavers, Morrisburg industrialist, who was unable to be present on account of illness. Contacted by telephone at his home, Mr. Beavers told the meeting, that he wished to withdraw his name from the nomination, and pledged every suport for Dr. Watters, and wishing him success at the polls.

Dr. Watters, 40 years of age, is a medical doctor practicing at Prescott and living in Augusta Township. He is a married man with two children. He was born in Scotland and raised in British Columbia. He received his education at the University of British Columbia and the University of Toronto. During World War II he served for five years with the Air Force in England and the Far East. He has been practising medicine since 1953, and moved to Prescott in 1954. A director of the Ontario Association of Medical Clinics, he is also a member of the Prescott Kiwanis Club, and of Augusta Township Council, where he led the polls in the municipal elections.

Dr. Watters' motion of nomination was seconded by Antoine Fischer of Spencerville.

In his accpetance speech, the new candidate said "The devaluation of the Canadian dollar will add at lest $150 million to the cost of living in twelve month period. Flour prices have already risen, with bread prices to follow." The Ontario sales tax, he said, was a direct result of the Diefenbaker Government having failed to keep its promises to the Ontario government.

Liberalism, he said, is linked with Liberty, expressing the human spirit in individual rights,— freedom to believe, to have employment, to decide the form of government, and to change it if necessary. He concluded "Let us make June 18th, 1962 a day of Liberation for Grenville-Dundas, with a sweep at every poll. Let us put

(continued on page 8)

PRESCOTT PHYSICIAN IS LIBERAL CANDIDATE—



DR. ROBERT WATTERS (centre) was chosen by Grenville Dundas Liberals as their standard-bearer in the forthcoming general election, at Convention on Tuesday at Spencerville. He is shown here with Mr. John Fischl, of Prescott, president of the riding Liberal Association, and Mr. Carlton F. McInnis, who placed the doctor's name in nomination. It was the biggest Liberal convention in history of the riding.
—Prescott Journal Photo

COUNCILLOR QUITS AT HEATED SESSION

Temper rose and flared at Monday night's meeting of the municipal council and Councillor J. Dain Connor resigned his position, and walked from the council chambers, rather than, as he put it "be a party to an illegal move that would involve council in a court action".

The discussion arose from a request from William Sheridan for a permit to biuld a carport on his house within two feet of his property line.

G. William Gorrell, town solicitor, advised council the by-law requiring eight feet clearance from the property line must be observer or both council and Mr. Sheridan would be liable for court action.

Councillor William Dillabough contended that Ontario Hydro and privileged individuals had broken the by-laws without any action having been taken. He felt that "if justice is to be served, permission should be granted. He said "Council, in my opinion is the ruling body and has authority to grant the permit".

Heated discussion followed with Councillor Dillabough referring to "corruption with Hydro dealings". Councillor Willard Steinberg referred to Morrisburg's sewer system as one that "should not be allowed in a civilized country".

Reeve Gordon Thom stated that despite his personal desire to agree with the request, he could not condone something that he knew to be incorrect. He said he would get expert advice from the Department of Municipal Affairs.

Councillor Connor said he refused "to be accused of collusion with Hydro", before leaving the meeting.

Councillor Dillabough immediately moved to accept Mr. Connor's resignation, but the meeting broke up before any action was taken.

Earlier Councillors Dillabough and Steinberg opposed the passage of the budget since it contained a county road levy of $16,000 and no road work was being done by the counties within the Municipality of Morrisburg

Councillor Connor maintained that the counties had a right to levy under the Municipal Act and the by-law must be passed. Councillor Fred Hill agreed. Reeve Thom then voted to break the deadlock, and the budget was passed.

MRS. HELEN NORMAN HEAD LADY LIBERAL

Mrs. Helen Norman of Carleton was elected president of Eastern Ontario Women's Liberal Association at the annual meeting held Saturday at Rideau High School, Elgin.

Others elected to office were: Past Pres., Mrs. Olive Gorman, Cornwall; Vice Presidents, Mrs. Colleen Fogarty Ottawa, Mrs. J. E. Lindsay, Renfrew, Mrs. Hughena Cook, Brockville, Mrs. Rita Hughes, Rideau Lakes, Miss Ann Pearson of Brockville was elected Recording secretary; Mrs. Burt Leduc, Ottawa, Corresponding Secretary; Mrs. Cecile O'Regan, Ottawa, Social Convenor; Mrs. Maurice Piche, Ottawa, Treasurer; Mrs. J. M. Connelly, Carleton, Publicity Convenor.

Directors are: Mrs. Jean Notman, Morrisburg, representing Grenville-Dundas; Mrs. Rochelle Brisbois, Cornwall; Mrs. Leonard McEwen, Russell; Mrs. Elspeth Kay, Ottawa; Mrs. Gordon Surplis, Lansdowne, with ex-officio members: Mrs. Isabel Storie, Arnprior; Miss Yvonne Dugal, Ottawa; and Mrs. Lillian Allison, Grenville-Dundas.

"Six deficits in a row has been a terrifying experience for Canada", John Matheson, M.P. for Leeds, told some 300 delegates of E.O.W.L.A. at the luncheon meeting. "Political cunning is not enough to satisfy Canadians any longer. The Liberal defeat in '58 was a God-send to Canada in that it had become an assumption, under strong leaders, that Canada was an easy country to govern. Canadians have had a chance to pause and reflect and to unite toward giving Canada one of the greatest leaders she ever had".

Mr. Matheson spoke of the "magic" of Lester B. Pearson, whom he referred to as "a simple, straightforward Canadian who is an expert on peace because of his vast experience with war and who had studied economics and economic development since leaving school, a man who speaks factually and with authority".

"Canada", he said, "is engaged in the most decisive general election since Confederation".

Mrs. Jean Brown, President of O. W. L. A., addressed the delegates saying "The devaluating of the dollar was an emergency measure, the result of bungling. For 23 years good government was taken for granted, but not now. The Conservative government is on its way out".

Speaking at the annual meeting of E.O.W.L.A. was Mrs. W. B. Davidson of Toronto, Organization Chairman, O.W.L.A. who reviewed the activities of various organizations in Leeds County. Mrs. Helen Norman, President, conducted the meeting and welcomed the delegates.

Tom Cossitt of Brockville was moderator for a panel discussion on "poll organization". Panelists were Mrs. Jean McLean, Prescott, Mrs. Rochelle Brisbois, Cornwall and Mrs. Hughena Cook, Brockville.

Super Snoops In Sunny Italy

A red jeep loaded with riot police raced through the predawn streets of Rome. Its tires screamed as it wheeled sharply up to Bricktop's famous nightclub on the star-studded, scandal-haunted Via Veneto. The jeep screeched to a halt. A man and woman emerged from the club, arm in arm. She wore a leopard-skin coat; he had a rumpled head of hair. Once again, the running story of Liz and Dickie was in high gear.

And in high gear, too, was the flamboyant, fast-moving band of news photographers known as the paparazzi. Before the carabinieri could jump from their jeeps, the paparazzi surged forward. Flashbulbs blazed from every angle.

"Come on, let's get out of here fast," said Dickie to Liz. "Easy, easy now," said Liz to Dickie. They pressed toward Dickie's gray Cadillac, more flashes lighting the way. As the police kept the paparazzi at bay, the Caddy roared off through the sleepy streets.

The car eased to a stop at Liz's place Except for the chauffeur, they thought they were alone. But as Liz and Dickie stepped from the car, they found company. From the bushes, cameras flashing, leaped more of the peppy paparazzi.

Everywhere, the press rang the Liz and Dickie and Eddie triangle. To news columns and gossip columns, this was The Affair. The big news — official word Liz and Eddie would part — didn't stop the news flood.

Mopping up, New York reporters noted that Eddie never really suspected that his marriage was on the rocks. ("He must have been getting his information from the CIA," said comic Dick Gregory:) And the day after the split, reporters reported that Dickie left Liz's villa at 8.30 a.m. "after entering sometime earlier, unnoticed by watching photographers." When the paparazzi spotted him, Dickie dropped the Siamese cat he was carrying. Suzy, New York Mirror gossipist, promptly revealed that Dickie's male Siamese had a thing about a female cat of Liz's.

Meanwhile, back at the set of "Cleopatra," a movie Liz and Dickie are making in Rome, the show went on: "The Unsinkable Liz Is All Biz as She Sails Into Orgy Scene," was the way The New York Daily News headlined it. But one Italian newspaper broke into the set's biz. The paper said it wasn't Dickie at all that caused the breakup. It was Joseph L. Mankiewicz, director of "Cleopatra." Liz was in love with Mankiewicz. Dickie was a cover-up. Mankiewicz parried the report: "The real truth is that I am in love with Burton and Miss Taylor is the cover-up for us." Eventually, the papers were reduced to guessing where Liz would go for the divorce — probably Las Vegas, site of the marriage three years ago.

Everybody had a gasser, but no group got more fun out of the shenanigans than the paparazzi, the scanvengers named after a photographer, Paparazzo, in director Federico Fillini's film "La Dolce Vita." Fellini devised the name, he said, because it made him "think of a buzzing, darting, stinging insect."

Some Roman photographers, of whom perhaps 40 specialize in invading the privacy of celebrities, resent being lumped with the paparazzi. "I am no paparazzo," said Umberto Spagna, a free-lance who sells his shots to weekly magazines and foreign press agencies for $5 to $300 each. "They are bums, and I am a professional." Spagna, the professional, boasts: "I was the photographer who hid under Filippino Orsini's bed for seven hours waiting for him to enter with Belinda Lee. When I shot the picture he hit me over the head with a chair, but I got my culpaccio."

A culpaccio is a big scoop!

SALLY'S SALLIES



"For two dollars you can be either alluring or exotic."

Prefer 'Brandy Dogs' To Helicopters

The mountain folk of French Savoy prefer dogs to helicopters as a means of rescue. They claim that St. Bernards are more efficient in rough weather.

These famous rescue dogs — traditionally equipped with a small barrel of brandy — are now making a comeback after having been in danger of becoming extinct.

A Frenchman, M. Charles Clement, and his wife, who own five dogs, are opening a breeding farm at Bourg St. Maurice, in the Savoy. This picturesque village is near Petit St. Bernard, and its now-abandoned monastery, one of the passes across the main chain of the Alps.

The monastery was once the centre for these massive dogs which stand up to twenty-seven-and-a-half inches at the shoulder.

St. Bernards have been kept by monks at the Hospice of St. Bernard in the Swiss Alps since the latter part of the seventeenth century. But over the years work for the dogs has been reduced by the building of new roads and railway tunnels.

Monks still keep some St. Bernards today. But there are only about 100 left in France and less than fifty in Switzerland.

There are just two breeds of dogs whose task is saving life — St. Bernards and Newfoundlands. St. Bernards, accompanying monks, have saved hundreds of lives, particularly workmen trapped by snow or storm.

St. Bernards are faithtful, gentle and highly intelligent. The original breed is extinct and the present breed was produced by crossing Newfoundland with Pyrenean sheepdog.

The only training puppies need is to run with the older dogs on patrol tours.

They are difficult to rear, but it is untrue that they can be raised only in Switzerland. There are a few breeders in America and elsewhere.

St. Bernards can be trained to become good "nannies" — they will look after children with great care and tenderness.

Much of the St. Bernard's rescue work is legendary. People in the French Savoy district still talk of the famous "Barry." He once carried food and drink to eighty-five people overcome during storms, but he died in the snow looking for his master.

Q. If a man is standing on a crowded bus near his fiancee, who is seated, and the seat next to her is vacated, may he properly seat himself next to her, or is he supposed to allow one of the standing women nearby to take the seat?

A. He should certainly allow a nearby woman to take the seat.



SAND DOIN'S — With summer just around the corner, the beach sand of the French Riviera is screened to get it clean, preparing for the many holiday and vacation sunbathers.

CHRONICLES OF GINGER FARM

by Gwendoline D Clarke

Good Friday, as everyone knows, was a beautiful day — and were the neighbours ever busy in their gardens! And so were the fire-reels. Three times in this district bonfires got out of control; three times fire sirens came screaming along the highway. Twice they turned down the road leading to our little subdivision and in a short while each fire was subdued, leaving only the charred ground. Thank goodness no buildings were involved — but there could have been an odd shack or two except for the prompt action of the fire department. What would we do without it? There is a lot of waste ground around here and of course it is infested with weeds. Naturally the owners get busy at the first opportunity, cutting, raking and burning, not realizing the ground is unusually dry for this time of the year. Needless to say the fires created plenty of excitement for the children.

Like everyone else we have been poking around in the garden, looking to see what trees and shrubs have survived the winter. Actually they all look pretty healthy. The rabbits didn't get a chance to nibble at the roots as Partner had a tar-paper wrapping around each shrub. Our biggest surprise was inside the house, not out. Our Christmas cactus, that was in full bloom at Christmas, is now blooming again for Easter. I had that happen once before. Seems to me the cactus is a temperamental sort of plant and just blooms when it feels like it. More power to it anyway. Yes, a cactus blooming out of season is all right but oh dear, how much better it would be to see the bare trees coming into leaf. But, of course, you know how it goes — late Easter, late spring.

Well, there have been more arresting topics for conversation this last week than gardens and bare trees. The dissolution of Parliament for instance and the promise of a Federal election on June 18. One thing you can be sure of . . . this column will not indulge in one-sided politics. It is bad enough to think of two months' political propaganda without adding to it. Anyway, Partner and I have never been biased to the extent of saying—"This is my party, right or wrong!" We think there is always good and bad on either side. Naturally when it comes to a vote we have to make a decision. And then if we lose our votes we don't immediately think the country is doomed to destruction, nor that former friends automatically become our enemies. This is still a free country so why shouldn't we admit that we don't all have to think alike.

Also last week there was plenty of excitement about N.H.L. Hockey — especially about those two unpredictable games in Chicago and Toronto. Everyone wants to know why the Leafs do so badly in Chicago and play such a good game on home ice. Partner has an idea it is because Toronto ice is twenty feet longer. I say the Leafs never play well in white sweaters! Anyway, by the time this column gets in the mail we may know who has won the coveted Stanley Cup — and then the suspense will be over.

Another little matter, of quite a different nature, really has me puzzled — purely on a domestic basis. It is this. I often wonder about the unsettled lives of so many young married couples — is it a good thing, or isn't it? I am referring to the number of families where the father is away from home so much — calling on clients all day and getting home late at night, or working in a different district entirely and just getting home week-ends. I notice in such cases Daddy makes a practice of bringing home something for the children each week-end. And I rather fancy, because he sees so little of the kiddies he is inclined to be a little lax on discipline. Children are quick to take advantage of such a situation so it generally means that mother gets left with most of the training to do. After all a man must go where his work takes him and he naturally wants to make up for lost time with his children when he gets home. I mention it just because it may not have occurred to Daddy that in spoiling his children over the week-end he is making it more difficult for his wife during his absence. However, there is one thing any young mother appreciates, and that is for Daddy to take the children off her hands for awhile. Do I hear a chorus of approval?

Well, we are almost to the end of Easter Sunday — and we had our Easter Bunnies — three of them. One full grown and two juniors having a grand old time on our back lawn.

Now I'm going to watch the hockey — sixth game in the finals. Next morning. Well, we watched the hockey all right — and what a game it was! Leafs finally won in Chicago—shorter ice, white sweaters and all! Three cheers for the Leafs . . yes, and the Hawks too. It was a well fought series from beginning to end. But of course we are glad the Leafs won.

WHY THE HOLE?

Quality paint brushes generally have a small round hole near the end of the handle so that the brush can be suspended in a solvent for cleaning purposes. A brush should not stand on its bristle tips because the bristles will acquire a permanent bend which cannot be removed. If there's no hole in your brush handles, you can easily make one with a hand or electric drill.

Parents that never seem to notice sonic booms have children that slam doors.

ISSUE 19 — 1962

Truth Slow To Overtake A Lie

Like many another company, E.I. du Pont de Nemours has been dogged for years by a damaging rumor about one of its products. As usual, the canard was as indestructible as it was inaccurate. The fiction: "Telfon," a tough, nearly frictionless plastic used in a variety of industrial tasks, emits lethal fumes when heated.

The rumor gained currency about the time du Pont started using Telfon as a non-stick lining greaseless frying pans. The company introduced the pans in Europe, delayed selling them in the U.S. while three French laboratories, in separate scientific studies, checked out the story and found it baseless. Even so, the rumors and the frying pans hit the domestic market simultaneously.

Unlike most victims, du Pont chose to leap out of the frying pan. In a pamphlet it was distributing to customers and newspapers last month, the company outlined the history of the rumor and its own dogged, fruitless efforts to scotch it.

The story apparently started in the mid-1950s after du Pont warned that under extreme heat and poor ventilation, Telfon fumes could produce mild efforts similar to symptoms of flu. The fiction spread mainly through military and industrial safety bulletins—usually with a gruesome little anecdote about a machinist who allegedly died after smoking a cigarette contaminated with Telfon. In every case, du Pont got a retraction. As one case history shows, the retractions never caught up with the rumors.

An Air Force publication in Texas printed the rumor last May. It apologized a month later, but the May story was picked up in the bulletin of an Air Force base in Michigan; the base's fire chief took the story to a fire chief's convention in Detroit; shortly thereafter, the British Columbia Fire Chiefs Association printed the report, and a doctor in Kitmat, B.C., wrote about it in a letter to the Canadian Medical Association Journal.

Wistfully, a du Pont official said recently that the pamphlet was issued in the belief that "people are essentially fair, and when they know the facts, they will give Telfon fair play."

John Zapp, du Pont toxicologist, was less sanguine. "One company quite recently copied the story," Zapp wrote in the pamphlet, "and sent 137 copies of its version to locations in the United States, Canada and Mexico. And while this company states that each of these locations has since received a retraction, one can predict that the original will live longer than the retraction."

Hair Sprays — Are They Dangerous?

Hair sprays, which have become nearly as indispensable to well-groomed women as bobby pins, coat the hair with a thin layer of resin, designed to make permanents more permanent. But three St. Louis physicians last month produced evidence that the handy sprays good for the coiffure, may be bad for the lungs.

In the current issue of the respected New England Journal of Medicine, Drs. Martin Bergmann, Jerome Flance, and Herman T. Blumenthal of St. Louis Jewish Hospital report on twelve cases of lung inflammation in women who use hair spray. The inflammation, the physicians believe, was caused by inhalation of spray particles. Such inflammation, they think, can be fatal.

Nine of the women discussed in the article were treated by Dr. Bergmann and his colleagues. All suffered from lung inflammation, and some had coughs and shortness of breath. "In nearly all cases, the inflammation disappeared when the women stopped using hair spray," Dr. Bergmann said.

Besides their own patients, the St. Louis investigators studied lung-tissue samples taken from three women whose cases were brought to Dr. Bergmann's attention by doctors outside St. Louis. These three women had all died with evidence of acute lung inflammation.

Under the microscope, the tissue samples showed the kind of inflammatory damage pathologists usually find in patients who have inhaled "foreign" irritating material, Dr. Bergmann explained. More important, the investigators also saw tiny granules in the diseased tissue which they believe were particles of the resin fixative from the hair spray.

The investigators refused to say categorically that hair spray caused the three deaths. One of the women, for example, had a heart condition which might have contributed to her death; in another case, a complete medical history was unavailable. Yet in the third case, a 20-year-old girl who had used hair spray as often as fifteen times a day, "the pulmonary changes seem to have been the primary cause of death," the St. Louis doctors reported.

The findings do not mean that everyone should stop using hair sprays. The sprays, Dr. Bergmann noted, are probably hazardous only for a relatively small number of "susceptible" women. The doctor also pointed out that present laboratory tests are not accurate enough to prove conclusively that the particles observed in the damaged lung tissue were the hair-spray resins. "Nevertheless," said Dr. Bergmann, "the fact that symptoms disappeared when these women stopped using hair sprays permits us to make a strong assumption."

The New England Journal sounded its own warning in an editorial: "This danger must be taken into account."

From NEWSWEEK



EVEN IN RUSSIA — Mody, a Leningrad fashion magazine, shows a sketch bearing a facial resemblance to Jacqueline Kennedy. It highlights a puffy skirt and ruffled bodice dress. And just look at that bouffant hairdo



SYMBOLIC OF THINGS TO COME? — "There's something that doesn't love a wall," said the poet Robert Frost, and that "something" has toppled 90 feet of the Berlin "Wall of Shame," as it is called. Many in the free world hope the fall of the wall, above, will be symbolic of things to come.

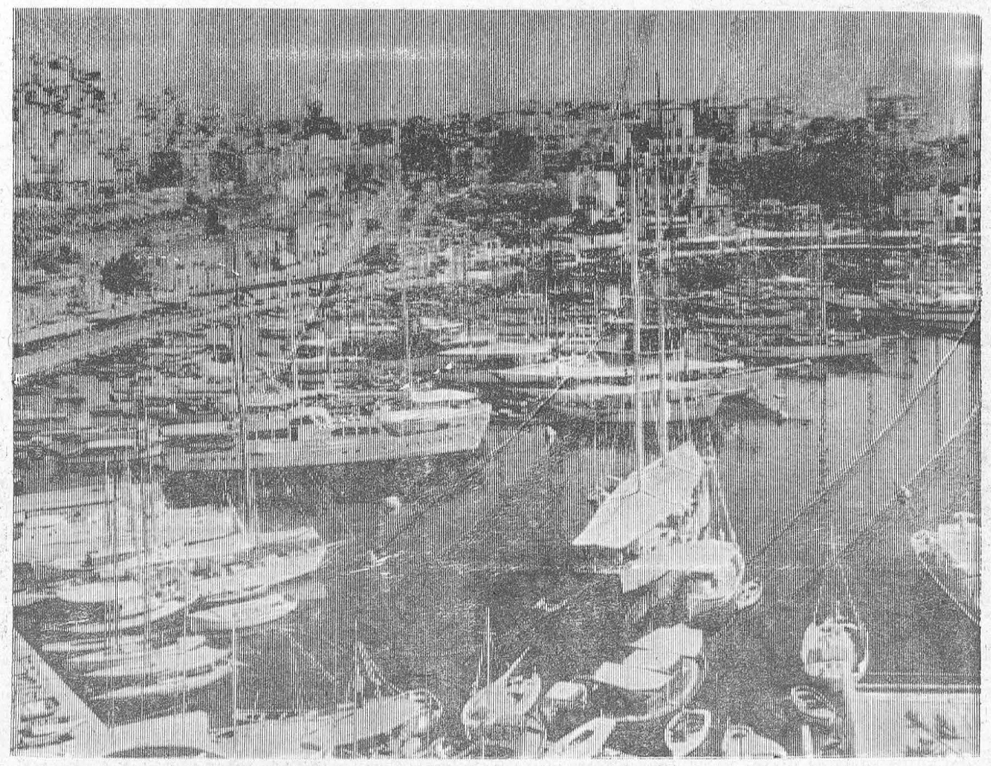

ALL SORTS, SHAPES AND SIZES — Maybe the Greeks have a word for it but it would take a real expert to identify all the different varieties of boats snugly at anchor in the port of Pyraus, Greece.

Photo Courtesy LUFTHANSA German Airlines

Mrs. Crowbar's Bed Causes Much Trouble

It was a bed to dream about. Artfully constructed by Britain's Multi-Springs, Ltd., it was first displayed at a furniture exhibition and then deposited in all its grandeur in an Oxford Street window of Selfridge's department store. Six feet 6 inches long and 5 feet wide, it had 1,240 bedsprings and a framework gilded in 24-carat gold. Above the bed cover of highest quality brocade, a gold-plated crown let loose cascades of white nylon.

Although they ooh-ed and ah-ed, women shoppers passed by after reading the price tag: £3,000 ($8,400). But not bright-eyed Mary Edusei, 38-year-old wife of Krobo Edusei, the Ghanaian Minister of Industries whose first name and rough-tough tactics have combined to give him the nickname of "Crowbar." "I took one look at the bed," Mrs. Edusei said, "and I told myself: 'That's for me'."

It was. She paid for it with a personal check and had five workmen lug it to the fashionable West End apartment she has been occupying for the past year. "I saw it, I liked it, I bought it," she said.

To Mary Edusei the transaction was—or should have been— a highly personal matter. But when news of the purchase reached Accra, less elegantly bedded members of the National Council of Ghana Women staged a protest march. Newspapers railed against politicians allowing their wives "to indulge their caprices," and husband Krobo was "very, very much embarrassed."

He had reason to be. A $22-a-month bill collector in pre-independence days, he led the fight to subjugate the Ashanti tribesmen who guard Ghana's "golden stool" as the symbol of their ancient powers. He was also one of six ministers recently told—as a part of President Kwame Nkrumah's new socialist "austerity program" — that he could not own two houses worth more than $56,000.

Indignantly, Krobo placed a 3,600-mile long-distance call to London. "Send that bed back at once," he thundered to his wife. "I am a No. 1 Nkrumahist: I believe in socialism. A gold-plated £3,000 bed is not socialism."

Mary faltered. "I am just a woman—I don't understand politics," she said. She agreed to return the bed, then slyly added that she had hoped to bring it back home—"as a surprise."

This might have calmed most husbands, but not Krobo. Surprise, hell, he stormed: The import duty on a bed like that would amount to nearly $4,000. This must have sounded like an irrefutable argument. But when he checked later on to see if the bed really had been returned, Krobo found that Mary had changed her mind.

Selfridge's movers had just arrived at Bentinck Street to retrieve the golden bed. But they found the door of Mrs. Edusei's apartment was locked.

Why, was the question a reporter put to her over the telephone.

Mary Edusei burst into tears.

Obey the traffic signs — they are placed there for YOUR SAFETY



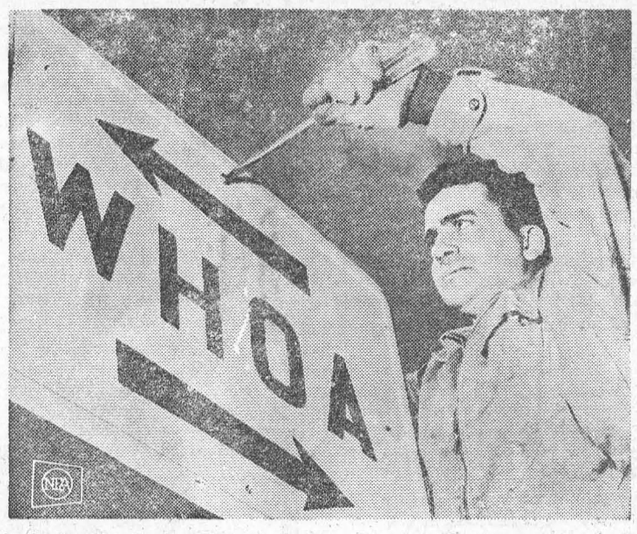

USING HORSE SENSE — City worker Vince Giunta installs a sign ordered by police department after a more conventional sign failed to halt traffic at intersection in Dubuque, Iowa. It's hoped that horse-and-buggy language will work.

Why Ivan Can't Play

Galina Novikova, the 12-year-old daughter of a Moscow librarian, arrived home at 3:20 one afternoon last month after a six-hour day at Moscow's Public School 18. She nibbled at a late lunch of pork cutlets, and started right in on her homework. She polished off two Russian grammar exercises before attending a remedial gym class in the neighborhood—then stole a few minutes to play outdoors. After that, the blue-eyed sixth-grader went back to her desk. For French class, she conjugated a verb and answered ten questions about a picture; for literature, she wrote a synopsis of a chapter from a Turgenev novel. Finally, Galina went to work on fourteen mathematics problems like this one:

$$\frac{36\frac{3}{5}\div 15+83\frac{5}{7}\times 7}{12\frac{1}{3}+8\frac{1}{3}\div 2\frac{1}{3}}+\frac{2\frac{1}{3}\div\frac{1}{3}+24\times\frac{5}{8}}{2\frac{1}{3}+13\frac{1}{3}\div 5\frac{1}{3}}$$

By the time Galina had solved the problems, she could only gulp a glass of milk and a cheese sandwich and tumble gratefully into bed. It was 11:30. In eight hours, she had to be up for another school day.

The arithmetic problems change, but the homework goes on and on for millions of Russian children like Galina — and the heavy burden placed on them now worries parents and teachers alike. "Is it normal," a Moscow father wrote recently to Pravda, "for my 10-year-old son to have . . . four hours of homework?" A sympathetic teacher in Unecha, 300 miles southwest of Moscow, said: "It is strange that a factory worker works seven hours, but his son and daughter—if they are in senior classes—sometimes work ten and twelve hours daily."

Galina Novikova doesn't complain about the amount of homework she has to do—but her mother does. "It's a long day for a child," says Mrs. Novikova. "Her school work keeps her busy from morning to night. She hardly has time for herself—except on Sundays." (Russian children go to school six days a week.) Furthermore, Mrs. Novikova says much of the work is "perfectly ridiculous." When a recent assignment called for three examples each of two kinds of prefixes used in classical Russian literature, the whole Novikova family pitched in. "We sat up all night at the dining-room table, surroundered by books—Tolstoi, Pushkin, Turgenev — but we couldn't find enough examples. The next day I went to the library, consulted one book—'The Language of Pushkin' — and found everything we needed." Galina's mother made the extra research count: "I drew up a list —not just for my daughter but for her friends."

One American with a firsthand knowledge of Russian schools is William K. Medlin, associate professor of education at the University of Michigan and former East European specialist for the U.S. Office of Education. Before returning—to the Soviet Union last month for six weeks of USOE-supported studies in Uzbekistan, Medlin said: "Heavier homework load has been cited as one of the reasons why the Russian students learn more in three years than Americans do in four." But, he added, "this homework is causing considerable emotional problems among the students, and Russia is now considering dropping or at least curtailing homework."

In Moscow's mustard-colored Experimental School 204, the Russian Federation's Ministry of Education is testing new curriculums designed to cut the workload. One innovation: Study rooms where students can do their homework after school hours, undistracted by the chatter of entire families jammed into one-room apartments. But most students, apparently, would rather be distracted. Of 760 enrolled at School 204, only 25 or 30 regularly use the study rooms. And with the heavy requirements in scientific subjects (six hours a week of mathematics, four each of physics and chemistry, and one of astronomy), tenth graders at School 204 say they still need at least three hours to finish their assignments. Many of the students seem resigned to the grind. Yelena Dozhdova, a chubby 16-year-old making top marks in the tenth grade, says: "Everything they give you is important. I don't know how the program can be reduced."

Maybe Canada Should Have One Too

The following article is from the Star News of Pasadena, California. We reprint it here because some of the sentiments expressed by the writer will create an echo in many Canadian ears.

* * *

If even years of unusual business prosperity are to be accompanied at best by tiny federal budget surpluses, when if ever will the nation get the needed surpluses to offset the deficits seen every time the economy slumps?

At this juncture, it is hard to see how the Kennedy forecasts for economic activity in 1962 can be called anything but superoptimistic. . .

A budget need not be balanced every year. This has by now become recognized by all but the most stalwart opponents of deficit spending.

In years of recession, when the economy has considerable excess capacity and a large number of unemployed, there is more justification for it than there is in boom times.

For if the government spends more than it collects in taxes and makes up the difference by borrowing from the banks, the new money that will be created can help the economy recover and no inflationary effects will accompany the deposit expansion.

But in the same vein, in periods of boom, the budget should be not only balanced but the federal government should be able to generate a surplus. For in this way some debt can be paid off. And, if it happens to be bank-held debt that is retired, the money supply can be reduced enough to help in the containment of inflationary pressures.

Thus a budget balanced over time is far better for the economy than a budget that is in balance every year.

But where the problem comes is when the budgetary deficit is allowed to develop in recessions, but in the following periods of recovery there is no surplus.

Were fiscal policy to be a minor matter in regulating the economy, the whole question of a growing national debt caused by continual deficit financing, would be rather unimportant. For despite the growth of the national debt, it must be remembered that the economy is growing even faster than the debt is.

But with domestic monetary policy now limited in effectiveness by the need to consider international developments as well as booms and recessions at home, the government has to rely more on fiscal policy as a method of maintaining economic stability and conditions conducive to sustainable economic growth.

This is what makes a budgetary surplus in boom years so important. — **Pasadena (Calif.) Star-News**

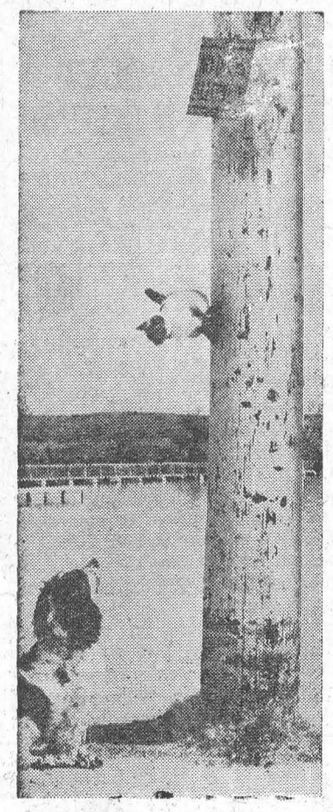

POLE CAT — Judge, a dog, can't read or else he wouldn't be where he is. Siamese cat, Honey Pie, took refuge on the pole, too confident in the sign's message.

Anglers! Here's Your Big Chance

This will be the fourth year in which fishermen in Ontario will be participating in the "Big Fish Contest". This contest for trophy fish is sponsored by the Ontario Federation of Anglers and Hunters and cash awards of $3,200.00 are given by Molson's Brewery.

The 1962 Contest opens on April 28 and closes October 31. The weight of the "Big Ones" which hold the Tournament Records, are indicated below:

Specie of Fish	Weight
Largemouth Bass	9 lb. 4 oz.
Smallmouth Bass	8 lb. 8 oz.
Maskinonge	48 lb. 12 oz.
Northern Pike	34 lb. 2 oz.
Pickerel	19 lb. 2 oz.
Lake Trout	41 lb.
Rainbow Trout	14 lb. 3 oz.
Speckled Trout	9 lb. 4 oz.

How Can I?

By Roberta Lee

Q. How can I remove the discoloration in a sink bowl caused by a dripping faucet?

A. A paste of cream of tartar and peroxide, applied with a stiff brush, will usually clean off this discoloration in jig time. time.

Q. How can I protect the backs of my mirrors from scratches?

A. By covering the mirror backs with a coat of clear shellac. Another reminder: The sun will cause mirrors to become cloudy — so be sure to hang them away from any direct sunlight.

Q. Have you any suggestions on the repair of leaking waterpipe joints.

A. Often you can effect a good repair without the necessity of taking the pipe apart, just by smearing the joint with any of several prepared pipe cements, which cost very little and are procurable at any hardware store.

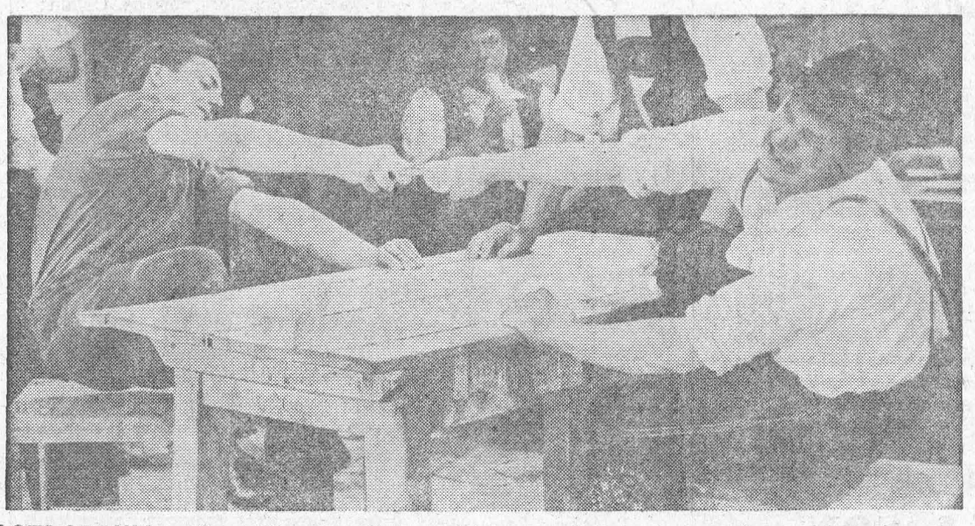

LOTS OF PULL — Strain is on the finger in this game of finger-wrestling taking place in a beer hall in Munich, West Germany. Franz Erhard, left, and Josef Ofner face each other across a table during the Bavarian Finger Wrestling Championship Meets. The show of finger strength is a traditional sport of the mountain people, with simple rules.

CLASSIFIED ADVERTISING

BABY CHICKS

EGG specialists, Ames, Sykes and Comet, to reach best markets. Bray has some started pullets. Best dual purpose varieties, and Leghorns, mixed chicks, pullets and cockerels. Request price list. **See local agent, or write Bray Hatchery, 120 John North, Hamilton, Ont.**

BOYS' CAMP

Lake-in-the-Mountains Boys' Camp

HERE is a good place for your boy to spend this summer. Lake-in-the-Mountains Camp offers parents everything they want their sons to have—healthful environment — ideal associations — excellent food — challenging land and water sports — and, above all understanding competent leadership. Lake-in-the-Mountains Camp is located in the beautiful Lake of Bays area, easily accessible and fully convenienced. Write for literature to 38 Cliffside Dr., Scarboro, Ont. Phone Toronto 261-3459.

Allsaw
New Natural Science Camp
Boys 7-15
Conservation, Farm Animals, Forestry, Also Swimming and Sports, etc.
9 CALLAIS AVE., DOWNSVIEW, ONT.
CH. 9-4517

BOATS FOR SALE

LOOKING for a cruiser? See the largest selection of new and used cruisers in Southwestern Ontario. Sizes 16 ft. to 26 ft. Prices $295 to $8,750. Trade and terms. Wilker Boats Ltd., 4 miles northwest of London at Hyde Park. Phone GE 3-3251.

BUSINESS PROPERTIES FOR SALE

SNACK bar with 3 bedroom apartment, main corner, year round business. $5000 or equivalent down. Mom's Snack Bar, Port Dalhousie, WE. 4-0013.

JEWELLERY BUSINESS
Well established, smart modern store in small thriving town. Sales over $21,000 yearly. Present stock $18,000 which may be reduced. Excellent repair business available. Please write for appointment.
Howard Coomber, Realtor
AYLMER, ONTARIO

BUSINESS OPPORTUNITIES

OPPORTUNITY
For Your Own Business
Service Station
for lease
Dunnville, Ontario
This is an excellent opportunity for man with mechanical background to start in an expanding and profitable business. Previous experience not necessary as complete training is given with pay in all phases of service station operation.
Apply Box 250, 123 - 18th. Street, New Toronto, Ont.

DAIRY FARM FOR SALE

FOR sale. Dairy farm. M.F. 10 Baler; Laval Milking parlor; Laval Bulk milk cooler; Laval Milk pipe line. All about new. Heykoop, Harwood Road, Baltimore, Ontario.

FARM HELP WANTED

WANTED, experienced married man for large commercial dairy farm. Must be good milker. Year-round employment. School buses at door. Apply Dean Graham, Sunderland, Ont., phone 12R101.

FARMS FOR SALE

100 ACRES, Shelburne district, good clay loam, 3 acres bush, all workable with tractor, barn 100'x70', good stables with water. Implement shed, 9-room brick house with modern conveniences, 30 rod from hwy. 1 hr. from Toronto. This farm has averaged over 100 bus. grain to the acre for past 12 years, and is outstanding farm in the district. Close to town and schools. First time offered for sale. For further particulars contact D. S. Thompson, 22 Royal York Rd., Mimico, Tor. 14. CL. 9-2137.

FARM EQUIPMENT

1950 FORD tractor with plough and rear end loader, $550. Also a few small implements and a ten twenty tractor. Cheap. H. McDonald, RR 5, Parkhill. Nairn 232-4376.

EXOTIC TEAS

TEAPOT Ranch Tea! Eight delicious and different blends of fine teas, herbs, and spices Send for free sample. Teapot Ranch, Box 543, Fallbrook, California

FOR SALE — MISCELLANEOUS

SAVE money on first quality merchandise. We offer hundreds of items. We list a few: Ladies' nylon hose — 39¢; Toddlers' Ankle Socks — 39¢; Girls' and Ladies' Cotton Bobby Socks — 39¢; Girls' Poodle Pups — 49¢; Twister Bobby Socks — 69¢; Men's Flannelette Shirts — $1.89; White Shirts — $2.89; Gingham Sport Shirts — $2.39; Men's Summer Work Socks — 33¢; Ladies' Foam-let Slippers — 89¢; Dominion Electric Fry Pan — $12.95; 2 slice toaster — $12.95. Postage Paid. Goods satisfactory or money refunded. Send for free illustrated catalogue and monthly Money Saver.
TWEDDLE MERCANDISING COMPANY
FERGUS 11, ONTARIO

BIG DISCOUNTS
ON THE FINEST QUALITY BRAND NAME
PLUMBING MATERIALS
FOR HOME, FARM, AND COTTAGES
CRANE fixtures, DURO softeners, MUELLER brass, JACUZZI and McDOUGAL pumps and pressure systems. INGLIS hot water heaters and HYDROTHERM gas and oil fired hot water heating systems. See us today.
PATON BROS.
FREE PARKING
1052 Brydges St. — London

HORSES AND EQUIPMENT FOR SALE

2-yr.-old Palomino registered quarterhorse stallion, beautiful color and conformation.
1 silver mounted saddle, excellent condition.
1 Nearly new German silver saddle and parade attachments.
1 3-yr.-old Palomino American saddlebred gelding. This is an exceptional horse, registered 4 ways. This horse may be seen at Markham. Telephone Unionville 69 ask for Miss Rae
FOR quarterhorse and saddles contact Box 321, Belleville, Ont., or call WO. 2-4034, Belleville.

LIVESTOCK AUCTION

LIVE STOCK
Aberdeen-Angus — Sale at public auction, 45 lots — 4 bulls and 41 females (many with calf atfoot and rebred), a number of steers, at Peterborough, Ont., Saturday May 19th, at 1.30 p.m., sponsored by the Eastern Ontario Aberdeen-Angus Breeders' Association. Send for free catalogue of this high class stock, to secretary,
A. C. McTaggart
1 Wellington St. E., Aurora, Ont.

HELP WANTED

PRINTER — Busy little print shop, needs help, preferably compositor who can operate Platen press. Group insurance, hospitalization, paid holidays, etc. Paris Printing Company Ltd., Paris, Ont., phone 442-2342.

MEDICAL

A TRIAL — EVERY SUFFERER OF RHEUMATIC PAINS OR NEURITIS SHOULD TRY DIXON'S REMEDY
MUNRO'S DRUG STORE
335 ELGIN OTTAWA
$1.25 Express Collect

POST'S ECZEMA SALVE
BANISH the torment of dry eczema rashes and weeping skin troubles. Post's Eczema Salve will not disappoint you. Itching, scalding and burning eczema, acne, ringworm, pimples and foot eczema will respond readily to the stainless, odorless ointment regardless of how stubborn or hopeless they seem.
Sent Post Free on Receipt of Price
PRICE $3.50 PER JAR
POST'S REMEDIES
2865 St. Clair Avenue East
Toronto

NURSERY STOCK

GOVERNMENT certified Latham second year raspberry plants $60.00 per thousand, $7.00 per hundred. James Radbourne, R 4. Tara, Ontario

NUTRIA

ATTENTION
NUTRIA PURCHASERS
Be associated with the only organization in North America which offers you a known
PELT GUARANTEE
Yes, here is your pelt market with guaranteed floor price on all pelts. For free book (on how to raise nutria), write to: Canadian Nutria Limited, R.R. 2, Stouffville, Ontario

OPPORTUNITIES FOR MEN AND WOMEN

BE A HAIRDRESSER
JOIN CANADA'S LEADING SCHOOL
Great Opportunity
Learn Hairdressing
Pleasant dignified profession, good wages. Thousands of successful Marvel Graduates
America's Greatest System
Illustrated Catalogue Free
Write or Call
Marvel Hairdressing School
358 Bloor St. W., Toronto
Branches:
44 King St W., Hamilton
72 Rideau Street, Ottawa

PERSONAL

OVERWEIGHT?
Try the effective "Way-Les" Tablets Reducing plan. 1 month's supply $7.00. Lyon's Drugs, Dept. 32, 471 Danforth Ave., Toronto.

BE Healthy, Successful, Prosperous! Folio "Life is for Living", aids all. Includes Success Treatment, send $2.00. Erica Chase, P.O. Box 484, Los Angeles 28, California.

SAVE 15% ON ALL DRUG STORE NEEDS BY MAIL
Including Vitamins, Cosmetics, Perfumes, Patents, & injectables, etc. Enquiries invited. Lyon's Drug, Dept 34, 471 Danforth, Toronto.

PROPERTIES FOR SALE

SAUBLE Beach, 176 ft. on river, good dock, cottage. Mrs. Rhame, 16 Emery St, London.

WISHING to purchase business, home, fruit, dairy or general farm on Niagara Peninsula? Write Peter Paul Lepp, Real Estate. 7 Taylor Ave. St Catharines, Ont.

TEACHERS WANTED

PROTESTANT teacher wanted for Public School Section No. 13, Normanby Grey County, for Grades 1 to 8. The school is situated 1½ miles off Neustadt, Clifford highway. State qualifications, last inspector, and salary expected. Duties to commence in September. Apply Secretary-Treasurer, Shirley Schenk, RR1, Ayton, Ontario.

TRACTOR PARTS

Tractor Parts for Cat. - A.C. and IHC Tractors, all models. Special Spring sale prices. All parts new guaranteed. Labco Equipment Ltd., 44 Chauncey Avenue, Toronto 18. Phone RO. 6-2401.

VACATION RESORTS

RED UMBRELLA INN
THE beauty spot of the Highlands on picturesque Twelve Mile lake. Modern friendly resort; lodge, cabins, private baths. All activities for family enjoyment. Mon and Don Macnab will welcome you to your finest vacation and invite you to write for folder. Minden, Ont. Phone Minden 516R10.

PAIGNTON HOUSE
Motel and Cottage Units
Lake Rosseau, Muskoka.
Open June 23rd.
For complete information on summer vacation write for free colored folder or
Phone Port Carling, 765-3155



YOUR HONEYMOON IS FOR LIFE
Neither of you will ever forget your heavenly honeymoon days at Gray Rocks Inn — mountains, rivers, lakes and trees; warmth and friendliness all about you — complete privacy when you wish.
The guests you will meet at Gray Rocks Inn are part of its charm — one of its delights — informal but select.
Superb Cuisine the year 'round, every Sport in Season: Golf, Tennis, Riding, Swimming, Dancing, Boating, Canoeing, Skiing, Skating, Sleighing.
Write for reduced honeymoon rates and all particulars.
GRAY ROCKS INN
St. Jovite, P.Q.

Local and General

Mr. Ed. Lapierre is spending some time in Kingston General Hospital. His many friends hope that he will be soon restored to good health.

Friends of Mrs. Hattie Phillips will be glad to know that she has returned to her home after spending the past three weeks in Kingston General Hospital, where she underwent major surgery.

Mr. and Mrs. Fred C. Gallinger of Gallingentown and Mrs. W. J. Cheley of town spent last Thursday at Eamers' Corners, guests of the former's son, Mr. Clifford Gallinger, Mrs. Gallinger and Steven.

Friends of Mr. and Mrs. Fred Welsl etxend congratulations on the occasion of their 50th wedding anniversary, which they celebrated quietly at their home on May 1st.

Many friends will regret to learn that Mrs. G. M. Gorrell is a patient in Winchester Memorial Hospital.

Mrs. Frank Powell and son Robert of St. Catharines are guests of Mrs. Dorothy McCormick.

Cadet Omer (Joe) Billings, Grade IX high school student, enoyed his first plane flight on Saturday, when he was one of 70 cadets from Cornwall who went to Ottawa as guests of the RCAF. The group spent some six hours touring the area, having lunch, and visiting with Air Force personnel. Omer reports he enjoyed his flight, and hopes to have another one soon.

DID YOU KNOW?

The British North America Act of 1867, and it's amendments, makes each of Canada's provinces sovereign in its own sphere.

EDWARD A. LAPPIERRI

Public Accountant

MORRISBURG, ONTARIO

CARLTON F. McINNIS, B. A

BARRISTER & SOLICITOR

Morrisburg Ontario

Phone Kl. 3-3061

MRS. WM. ALLISON HEADS C. W. LEAGUE

The annual meeting of the Catholic Women's League was held on Wednesday in the pairsh hall at 8 p. m. with 20 present. A pot-luck supper was enjoyed before the meeting.

The director, Fr. D. W. MacDonald opened the meeting and the minutes were read by Mrs. H. Locke, and adopted. Mrs. G. Harrington gave the treasurer's report, and a cheque for $800.00 was given to Fr. MacDonald. A vote of thanks was moved by president Miss Marion Coligan to Mrs. Pannechetti for the spaghetti supper, and a mass will be offered for her intention.

The new slate of officers is as follows: President, Mrs. W. Allison; vice pres., Mrs. G. Harrington, Mrs. H. Locke and Mrs. H. Peppers; sec'y., Mrs. J. Bourrette; treas., Mrs. B. Coligan; councillors: Mrs. J. Pannechetti, Mrs. F. Blackburn, Mrs. P. Hoenselaar; corresponding secretary, Mrs. A. Laurin; assistant, Mrs. H. Peppers.

Father MacDonald praiside the League for their work and congratulated them on a very successful year, spiritually, as well as financially. He stressed the outstanding co-operation of all the ladies of the parish.

The retiring president, Miss Marion Coligan, before vacating the chair, thanked the executive and members for their assistance and co-operation during her term of office, and presented the League with an engraved gavel. She was in turn presented with a President's Pin.

The new president spoke briefly and plans were discussed for the coming year. A Communion Breakfast will be served to the men of the Holy Name Society on Sunday, May 13th. The meeting closed with one decade of the Rosary.

ANNUAL BANQUET CHAMBER OF COMM.

At the annual banquet of Morrisburg Chamber of Commerce, held on Tuesday in the auditorium of Morrisburg Civic Centre, Gordon S. Walroth treasurer of Morrisburg Lions' Club, presented Lloyd Barkley, Treasurer of Morrisburg and District Community Centre Board with a cheque for $500, completing a donation of $1000 by the Club.

Mr. Oliver Eccle. President of Eccle Industries of Canada, which is locating a new plant in Morrisburg, was introduced by Reeve Gordon W. Thom. Mr. Eccle said "We searched diligently through Ontario and decided that Morrisburg was the place to locate our Canadian industry, which will be run by Canadians."

Archdeacon C. J. Hepburn of Ottawa, designated the four corners of Citizenship as the ability to think fairly, build bravely, love widely and walk humbly with God. One must think fairly with the intellect rather than the emotions, especially about someone he does not like. To build bravely, a person must bend his back and work with faith in God and the future.

Love as a Christian virtue, not as a sentimental emotion, comprises sacrifice and devotion, and is the greatest thing in the world. It considers the person, the town or the country as more important than self.

Good citizenship demands that, walking humbly with God, one builds for the future. "A God-fearing man is a man-loving man who gives service" he said.

"Features of good citizenship every where are devotion to duty, sacrifice to a cause and unselfish service. Service is the rent you pay for your room upon earth", said the Archdeacon.

MAY MEETING OF HOSP. AUXILIARY

Thirty members representing eight units answered the roll call at the May meeting of the District Memorial Hospital Auxiliary on Thursday last. The president opened the meeting with the Auxiliary prayer.

Miss Legris, R.N., Director of Nursing, reported that the hospital had 296 admissions in April with 289 discharges. 15 inpatients and 134 outpatients. The treasurer's report showed April receipts as $426.00, disburse ments $139.80 bringing a balance of $8610.00

Mr. Davis, the Administrator, reported the Ice machine being purchased by the Auxiliary, has been ordered.

Detailed plans were made for the forthcoming Hospital Auxiliary Fair to be held June 16th in the Arena. It was decided to hold this in the afternoon only, and the various committees were chosen. Mrs. C. W. Sheridan, the Provincial Auxiliary president, will officially open the Fair at 2 p.m.

Tickets will be sold on three major prizes, which should be of interest to everyone.

Morrisburg unit have sent out an invitation to their afternoon tea to be held in the Civic Centre, Morrisburg. As May 12th is National Hospital Day, take your friends out for tea and help support your hospital.

..."Well, son",. asked.. the. father, "How are your marks at school?" ... ..."Under water", was. the. cryptic response.

"And what do you mean by that?" persisted the parent.

"Well," said the son reluctantly, "they're all below 'C' level."

WILLIAMSBURG

Miss Gail Kenney of Ottawa, spent the week end with her sister, Mrs. Russell Morrow.

Mrs. Hilda Johnston is a patient in the Winchester Memorial Hospital.

Mr. and Mrs. Jack Mackler and family spent a few days with relatives in Elphin, Ont.

Mr. Howard Tupper returned home last week after being a patient in the Winchester Memorial Hospital.

Classified ads bring the most returns for the money invested. Try one next week! Just phone KIngsdale 3-2987.



The first six months will tell...

It's a pretty picture! But for you, there must be profit in it, too. So start building those calf profits right away. Feed CALF-PAB and Blatchford's CALF PELLETS from 3 to 30 days. From four weeks to six months old, feed CALFADINE (Calf Grower), just as it comes from the bag . . . with good hay, of course, and water too. It's as simple as that!

Blatchford's CALFADINE (Calf Grower)
. . . assures maximum calf growth and development. Remember, those first six months can increase or lessen a calf's natural productive capacity. For top production and profits feed Blatchford's Calf Grower. It's a complete feed containing molasses. If you have your own grain, feed CALF PELLETS.

BLATCHFORD'S
Feeds and Concentrates for Cattle

Calf-Pab—(Milk Replacer) — Calfadine (Calf Grower)
Calf Meal (or Pellets) — 24% Dairy Meal Concentrate
32% Dairy Concentrate — Essential Minerals
16% Dairy Meal

Dry and Freshening Ration—Steer Fattener—Fitting and Show Ration—Sweet Cattle Feed

BOUCK'S HILL FELDS

We have a full line of XL Feeds, Mill Feeds and Fertilizers Custom Grindings, Rolling and Mixing. We are agents for Allis Chalmers Tractors and Farm Machinery.

KI. 3-2409 WE DELIVER

W. E. FITZSIMMONS

AMBULANCE AND FUNERAL SERVICE

IROQUOIS

ESTABLISHED 1924
SERVICE IS OUR MOTTO
OL. 24452 or OL. 2-4577

BUY WITH CONFIDENCE AT

BANK STREET 31 HUNT CLUB ROAD

HAHN'S NURSERY

Tel. TA. 2-2093 OTTAWA, ONT.

TIME TO PLANT ROSES

Representatives of Jackson and Perkins, the famous rose growers of Newark, N. Y.

EVERYTHING FOR YOUR GARDEN

MRS. CHARLENE BAKER

a graduate of

THE MARVEL SCHOOL OF HAIRDRESSING

HAS JOINED THE STAFF OF THE

RHEA-RITA BEAUTY SHOPPE

in the

Morrisburg Shopping Centre

TINTING, MANICURING, AND ALL TYPES OF BEAUTY CULTURE

PHONE KI. 3-2877

TRADE

YOUR MOWING TROUBLES AWAY!

We're giving TOPS IN TRADE on your old mower on a

NEW 1962 LAWN-BOY

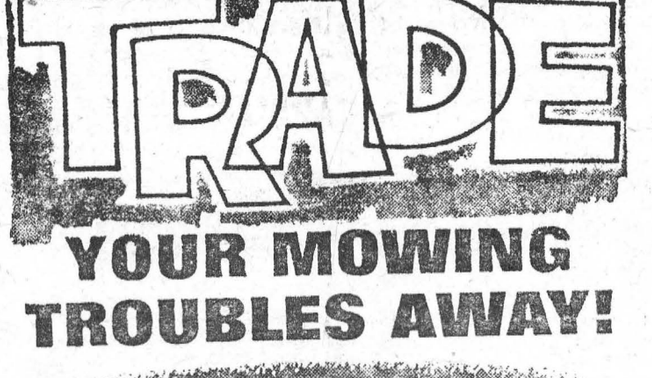

AS LOW AS $82.50 LESS TRADE-IN

LOOK AT THESE LAWN-BOY EASY-MOWING FEATURES

- Lightest weight! New Magnalite housing cuts down weight for easier handling
- Highest powered! Famous LAWN-BOY engine
- Easy ONE-PULL starting
- Adjustable Hi-Lo safety handle
- Smooth level cutting on any terrain
- Drip-free full time lubrication
- Quiet! Largest mufflers of any mowers
- All models in beautiful garden colors.

Come in Today!

R. S. HOPE & SON

KI. 3-25-2 MORRISBURG, ONT.

SPRING SALE

UNTIL MAY 18

NEW LOW PRICES ON ENTIRE STOCK

To make space for materials now on order!

LOWEST PRICES EVER ON PAINT, HARDWARE, LUMBER, ROOFING, ETC.

MAKE YOUR OWN TERMS —UP TO THREE YEARS TO PAY—

THE **BLACK** LUMBER COMPANY LTD.

KI. 3-2188 MORRISBURG

SPECIAL THIS MONTH—

ROCK WOOL INSULATION

Loose, Per Bag 99c
2" Batts, per 1,000 Sq. Ft. $42.00
3" Batts, per 1,000 Sq. Ft. $61.25

HODGINS LUMBER LIMITED

PH. KI. 3-3155 MORRISBURG

APPLIANCE & TV SERVICE

- Complete Line of G-E Appliances.
- Electrohome Radio, TV, HI-FI.
- Record Players and Accessories, Needles, etc.
- Used TV's, Refrigerators, Ranges, Radios.
- Record Bar
- Guaranteed Service to All Makes of TV, Radio and HI-FI.

STYLES & McINTOSH

IROQUOIS *Call Collect* *OL. 2-4397*

*** Reminders about your ONTARIO HOSPITAL INSURANCE**

*** 19th Birthday?**

KEEP INSURED!
Separate premiums are required for your insurance from now on. Obtain application form at a bank, a hospital or the Commission.

*** Getting Married?**

KEEP INSURED!
The *Family* premium must be paid to cover husband and wife. Tell your group OR, if you pay your premiums direct, notify the Commission.

*** Changing Jobs?**

KEEP INSURED!
Follow carefully the instructions on the back of the Certificate of Payment Form 104, which your employer is required to give you.

Always keep your Hospital Insurance Certificate handy.

ONTARIO HOSPITAL SERVICES COMMISSION
2195 YONGE STREET, TORONTO 7, ONTARIO

DANCING

—WITH—

THE AMBASSADORS

—AT—

MAXVILLE COMMUNITY CENTRE

FRIDAY MAY 11

DANCING 9.00 TO 1.00

ADMISSION $1.00

Allan Shows

AT MORRISBURG

May 16th-19th

—Sponsored by—

THE ROYAL CANADIAN LEGION

FOR SALE

IN MORRISBURG—

Frame dwelling, 3 bedrooms, garage, located on Maude Street, modern heating, etc. $1,500 down payment, with balance on easy terms.

Dwelling — frame, one storye, 2 bedrooms - built in 1957 - modern heating and conveniences - garage - located on High Street. Available immediately. Low down payment can be arranged - balance by terms.

Dwelling - brick veneer - two storey, four bedrooms, nicely located on South side of Lakeshore Drive. Modern conveniences.

Lot - vacant - size 100' x 60' - West side Church Street overlooking Park and Beach - must be sold to settle Estate.

Lot - vacant - size 60' x 120' approx. Located North side Annette Street - near Curling Rink. Will accept any reasonable offer.

40 acre farm, completely modernized, frame dwelling in perfect condition, excellent barns, double garage, located two miles from Williamsburg. Available immediately. Asking price $7,000.00. Cash or terms.

Vacant Land - parcel consisting of four lots immediately looking over St. Lawrence Lake and Mariatown. Ideal for summer or winter home - may be purchased in parcel or in separate lots - reasonably priced.

Cottage - frame - seven rooms - two storey - all modern conveniences excellent boating and swimming facilities - beautifully located on Island No. 1, East of Morrisburg - available immediately. Will accept reasonable offer and low down payment to right buyer.

Cottage - frame - five rooms - drilled well and concrete sewage disposal system - immediate occupancy - on St. Lawrence River - four miles west of Morrisburg.

Dwelling - Frame -one storey bungalow - five rooms - located at Riverside Heights on paved road - built 4 years. Cash or terms.

Vacant Lot - 75' x 150' approx. - beautifully located near Lutheran Church at Riverside Heights overlooking Park and St. Lawrence Lake. Priced reasonably to sell.

Dwelling - Frame - eight rooms - well located on paved road in Village of Lunenburg - reasonably priced - terms arranged.

General Store and Dwelling - located in Lunenburg on paved road - suitable for service station location and enjoying patronage of large farming area. Will sell reasonably.

Restaurant, confectionery store - four Bowling Alleys and Dwelling - located in Winchester. All modern conveniences. Good income assured. Reasonably priced.

SEE US

BEFORE BUYING OR SELLING

GORDON W. THOM

— REALTOR —

Morrisburg Shopping Centre

KI. 3-3055

17tfc.

INSURANCE

FIRE, AUTOMOBILE, CASUALTY

Protection with service.

CHARLES M. CROBER

G. WILLIAM GORREL

PHONE 3-2922 RES. KI. 3-3186

BARRISTER, SOLICITOR

NOTARY PUBLIC

ALLIED FOOD MARKETS

LEAD IN VALUES

Chase & Sanborn

COFFEE

SAVE 10c!
1-POUND BAG 69c

All Good Fancy Fruit

COCKTAIL

SAVE 7c!
20-OZ. TIN 25c

Colleen Choice

TOMATOES

SAVE 10c!
28-OZ. TINS 2 37c

Habitant Vegetable or

PEA SOUP

28-OZ. TINS ..... 2 FOR 35c

Watermelon

Fresh from Florida — Luscious and Juicy — 13 Lb. Average

Ea. 79¢

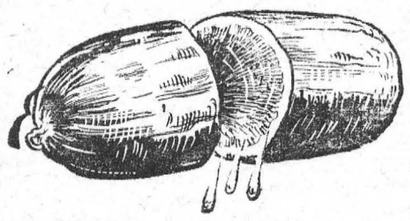

Golden Ripe
BANANAS
2 Lbs. 25c

Calif. No. 1 Green-Topped
CARROTS
2 Large Bunches. 21c

Calif. Sunkist Lg. Size 180
ORANGES
3 Dozen $1

Nugget Black or Brown
SHOE POLISH *tin* 19c

FREE Trial-size Liquid Ajax with
AJAX CLEANSER 2 for 39c

SAVE 10c! *7-oz. Spray tin*
FLORIENT Room Deodorizer 79c

Christie's *pkg. of 12*
FIG ROLLS 33c

Birds Eye Frozen *15-oz. pkg.*
STRAWBERRIES 35c

York Fancy Frozen *2-lb. poly bag*
PEAS & CARROTS 43c

Essex Sweet-Pickled Midget

COTTAGE ROLLS 45c

3-POUND AV. Per Lb .....

Tender Chicken
LEGS AND BREASTS ..POUND 49c

Red or Blue Brand Boneless Pot or
BLADE ROAST Meaty and Economical POUND 49c

Red or Blue Brand Beef
SHORT RIB ROAST .. POUND 59c

Mothers Day Feature

MOTHERS DAY

LAYER CAKE

Beautifully Decorated
Bakery-Fresh!
SPECIAL ..... 69¢

Rowntree Black Magic
CHOCOLATES
ASSORTED.
SAVE 50c! ....1-LB. BOX $1.25

Patricia Bath Size
FACIAL SOAP
Assorted Colours ..... 3 Tablets 45c

Tulip Margarine Reg. 4 for 89¢

ALL VALUES EFFECTIVE MAY 10—11—12

Brinston's

ALLIED FOOD MARKETS

VICE & CRAIG

FUNERAL DIRECTORS *FURNITURE DEALERS*

AMBULANCE SERVICE

Phone ZEnith 7-2900 (No Toll Charge) Winchester

MORRISBURG FEED & PRODUCE CO. LTD.

IN STOCK—

PEAT MOSS —— 2 SIZES.
ORGANIC FERTILIZER.
MINERAL FERTILIZER.
BONE MEAL.
GRASS SEED.
LAWN MIXTURE.

CITIES SERVICE PETROLEUM PRODUCTS

FARM GAS AND SKID TANKS.

WE DELIVER *Phones: KI. 3-2005; KI. 3-2016*

COMPLETE AND GUARANTEED

Farm Tire Service

VULCANIZING— *ANY SIZE OF TRACTOR OR TRUCK TIRE.*

RETREADING— *ANY SIZE OF TRUCK TIRE — AND YOU SAVE ABOUT ½ — YES, OUR WORK IS GUARANTEED!*

— A T —

PENNEY'S TIRE

YOUR GOODYEAR CENTRE

For 47 years, more people have ridden on Goodyear Tires than on any other kind!

Brookdale Ave. at 12th St. Cornwall, Ont.

Meow? Meow!

Old Tom is a tomcat through and through—a scarred veteran of uncertain years, unchronicled amours and unnmbered fights. One ear is split, one foot has a jagged scar, and underneath the thick black hair are healed wounds turned white.

In his sunset days, Old Tom lazed about a small ranch near Yucaipa, a hamlet off the highway between Los Angeles and Palm Springs. He'd either bask in the sun or mosey out now and then to flush a field mouse. But he was a cantankerous sort, slim on affection toward the ranch owners, the Coleman Feldman family. He would glare with snobbish aloofness at Mrs. Feldman and he would refuse to enter the house until Mr. Feldman came home in the evening.

When the Feldmans, with their 2-year-old daughter, Patricia, and their dog, Candy, moved to Los Angeles last April 14, they decided the kindest thing to do for an old cat set in his ways was to leave him on the ranch with his field mice and his sun. The new ranch owners, the George Ambach family, promised to care for him and see him to his grave.

Meanwhile, back at the ranch, Old Tom brooded. Then one day last summer he disappeared. The Ambachs told the Feldmans. Everyone shrugged and forgot about Old Tom.

Last month the Feldmans returned from shopping to their house in midtown Los Angeles and noticed a black cat pacing on the roof of the house next door.

"It looked like Old Tom," says Feldman, "and when I talked to him, he crooned back. At the ranch I used to talk to him and he'd meow in return. I examined him carefully, and it was him, all right. The coloring was the same, the scars—the ear nicked in the fight . . ."

The Feldmans discount the idea that anyone brought Old Tom to their city home. The evidence seems to prove that somehow Old Tom, in months of wandering, crossed better than 90 miles of wilderness, farms, suburbs, and freeways and through hundreds of square miles of houses to the new Feldman home in Los Angeles.

"It's utterly fantastic," says Mrs. Feldman. "But it is Old Tom. Candy won't allow another cat in the yard, but he just ignores Old Tom as he used to back at the ranch."

And Old Tom is back to his old aloof ways. He won't go into the house until Mr. Feldman comes home.

Flower As Cure For Leukaemia

A drug obtained from the spring-flowering, blue-coloured periwinkle is now being used by some physicians in the United States in the war against leukaemia, a disease in which there is an excess of white corpuscles.

When the drug, known as leurocristine, was tested recently, scientists and doctors reported that it showed "great promise."

The tests took place in Indianapolis, where natives are believed to have once used this attractive little plant in their folk cures.

It is too early yet to say how effective the new drug will prove. One snag is that great quantities of periwinkle plants are needed to make even one gramme (about 0.035 oz.) leurocristine.

Other drugs have been made by scientists from the periwinkle and these are now undergoing tests to see if they are effective in the treatment of various complaints.

Old-time herbalists believed that the way periwinkles cling to the soil was a sign that the blue flowers and glossy evergreen leaves could bind husbands and wives who ate them "with indissoluble bonds of affection." Herbs from the periwinkle were prescribed as a cure for unhappy marriages.

The flower that the English poet Chaucer — with his quaint spelling — called "fresh Perivinke rich of hew" was also used as an amulet against witches under the name of Sorcerer's Violet.

In Britain, periwinkles usually flower in April and May, and in southern Europe by mid-February.

One naturalist visiting the Canary Islands early in the year found them blooming in such profusion, he reported, that "hedges and grass plots were dyed blue with them for many hundreds of yards."

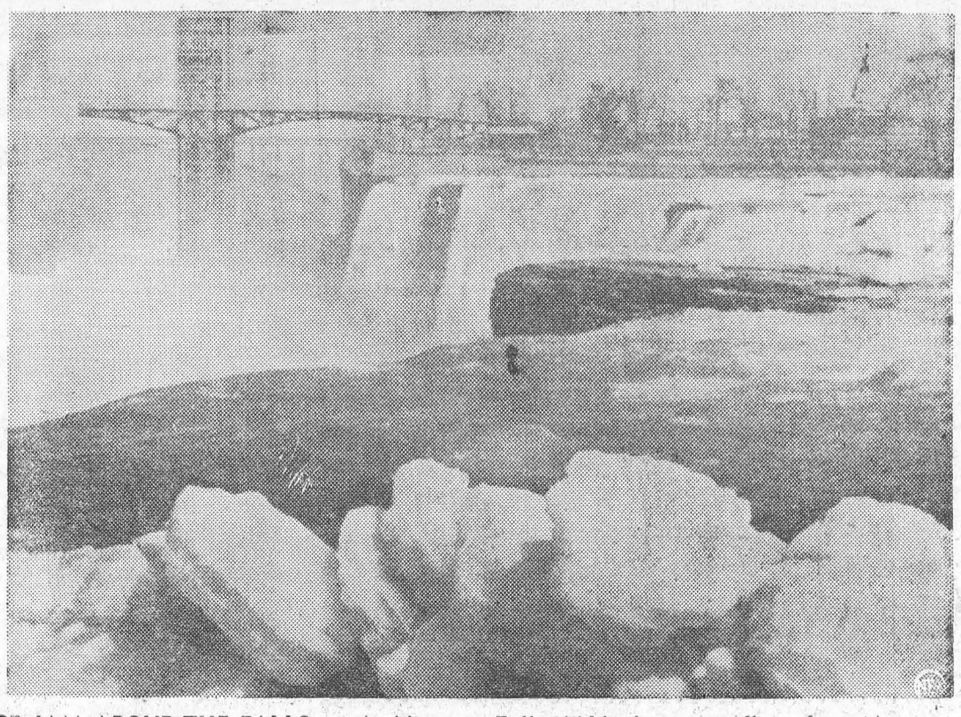

ICE JAM ABOVE THE FALLS — At Niagara Falls, N.Y., large ice floes from the spring break-up in Lake Erie jam Niagara River channels above the falls, cutting off the flow of water and, for a short time, making an ice island at the brink of Horseshoe Falls.

American View of Jobless Retraining

No one can fault the objective of the manpower training act just signed by President Kennedy. It is to provide new skills —and new jobs—for the unemployed who have been displaced by automation and other economic change.

Retaining of the displaced is a must if our country is to continue to prosper and to hold its place of leadership in the free world. Automation and changing trade patterns will create opportunity which can be met only by a better educated, higher skilled, more productive working force.

But there is more to the problem than simply sending the unemployed back to school at government expense. That could turn out to be a costly boondoggle and—if improperly handled —just another, and potentially scandalous, version of a federal dole.

The program now being launched is expected to spend $600 million (including state matching funds) to train 570,000 unemployed workers in three years. It figures out to more than $1,000 per trainee—well worth it if most of them get jobs, but money down a rathole if they don't.

Past experience has shown there is no point in training people unless you know there will be a demand for their new skills once they're trained. And there equally is no point in training jobless workers — however deserving otherwise—who lack the education and ability to profit by what they learn.

It will take a real effort by private industry, local and state agencies and the federal government to make this program a success. We wish them well. — **Memphis (Tenn.) Press-Scimitar**



BABY-FACED GUARD — Youthful face of this East Berlin border guard suggests that Communist leaders may be tapping their final reservoir of manpower among 16 and 17-year-olds for border patrol duty along the dividing wall.



TABLE TALKS

by Jane Andrews.

Would you like to make a real Hungarian goulash? Mrs. Charlotte Miller, sent in this recipe, writing, "Hungarian goulash is a fragrant one-dish meal . . . it is not a potted meat with gravy. It is a choice bit of meat and potatoes in its own soup to be served in deep bowls with spoon and fork." This is how it is made:

HUNGARIAN GOULASH

3 pounds fresh, lean beef cut into 1-inch cubes
¼ cup bacon fat
½ cup yellow onions cut into bits
1 tablespoon salt
½ teaspoon ground pepper (you may like less)
1 raw tomato (or 2 tablespoons tomato sauce)

Mix all ingredients; cover tightly; cook over low flame on top of stove for 2 hours. (Ed. note: beef is usually first browned for a stew like this.) Then add:

1 quart stock or water
1 pound potatoes, peeled and cut into ¾-in. cubes
⅓ cup homemade noodle squares

Cook slowly 15 minutes longer, then garnish with ¼ cup fresh Italian parsley, 1 tablespoon sweet paprika. Serve in deep bowls.

HOMEMADE NOODLES

1 egg
Flour

Mix with a fork, using all the flour the egg takes up. Mix about 1 minute. When it dries, roll to ¼-inch thickness and cut into ¼-inch squares. (These will keep in glass jar indefinitely).

* * *

Another one-dish meal was sent by Mrs. Rikki Kerns. "I have made this dish for some time with success; it is original and I am sure Christian Science Monitor readers have not had it before," she says, although she uses beef rather than lamb for her "Shepherd's Pie." "This is very tasty served with garlic bread and a green salad. It can be made the day before and left in the refrigerator unbaked, until needed."

DE LUXE SHEPHERD'S PIE

1 pound ground chuck or round of beef
2 large onions, sliced
Pepper and salt
Pinch of rosemary or thyme (optional)
2 teaspoons Worcestershire sauce
1 tablespoon catchup
1 bouillon cube
1¼ tablespoons flour
Mushrooms, fresh or canned (optional)
2 medium potatoes
2 parsnips (or similar amount of turnips)
2 large carrots
Butter and sharp cheese

Fry ground meat and onions until done; add seasonings and bouillon cube cut into pieces. Mix in flour and enough water (or juice from mushrooms) to make into thick sauce. Cook together with salt, the root vegetables, cutting carrots (and turnips, if used) into thin strips; mash; add butter and cheese, grated or cut into small pieces.

Pour meat sauce in bottom of large casserole. Spoon mashed vegetables carefully on top, smoothing with a fork. Add more grated cheese. Cover; bake at 350° F. 45-60 minutes, removing lid during last 15 minutes of baking.

* * *

While we're on the subject of one-dish meals, a "different" one was sent by Mrs. Arthur Egginson. Here it is:

SPICY BEEF WITH RICE

1 pound beef chuck, cut into 2-inch cubes
2 tablespoons shortening or bacon fat
1 medium onion, chopped
1 clove garlic, chopped
½ cup tomato sauce
2 tablespoons catchup
1 bay leaf
4 allspice berries
½ teaspoon paprika
Pinch sweet basil
2 teaspoons Worcestershire sauce
½-1 cup hot water
½ green pepper, cut up (optional)
Cooked rice
Parsley for garnish

Brown meat in hot fat; add onion and garlic and brown slightly (do not burn). Add bay leaf, allspice, and Worcestershire sauce; cover and let simmer 1 hour. As liquid cooks away, add hot water — ½ to 1 cup. Add tomato sauce, catchup, paprika, sweet basil, and green pepper. Continue simmering until meat is tender — about 1 more hour. Add salt to taste.

DOUBLE-BOILER STEAMED RICE

⅓ cup washed raw rice
⅔ cup water
Salt to taste

Put ingredients in top of double boiler and cook with water in bottom of boiler, boiling slowly for ¾ of an hour. This rice will be fluffy with each grain separate. Serve with spicy beef — with a parsley garnish over all. This rice recipe is for 2 servings.

* * *

Do you have a great many leftovers in your refrigerator? Marjorie Keith Stackhouse, has the very dish for you. It is mock chop suey, which she says brings "Ohs" and "Ahs" from guests.

MOCK CHOP SUEY

2 large stalks celery
1 medium onion
2 teaspoons green pepper
6—or less — medium tomatoes
1 chicken breast and 1 chicken leg (cooked)
2 cups cooked rice
1 cup green beans
1 cup lima beans
1 cup chicken gravy
1 can chicken chow mein
Canned cooked noodles, if desired
Soy sauce

Chop first 5 ingredients; add beans, gravy, rice; boil 2 minutes, then add chow mein; heat through; season. Serve with noodles and sauce.

Q. How can I make a mushroom chowder?

A. Combine condensed cream of mushroom soup with one can of light cream, one cup of sauteed sliced mushrooms, a few tablespoons of lightly sauteed onion, and sieved hard-boiled egg. Heat and serve. It's good!

With land prices rising every day now in the real estate world it may not be too long before it will be sold by the pound.

How Well Do You Know NORTHEAST ASIA?



Church Sunday Among The Amish

Church Sunday in Amishland comes every other week, in strict observance with tradition, and it makes for a busy day indeed. Services, held in the homes of members, begin at eight-thirty and this means that families must rise at four to get chores out of the way if they are to be there on time.

On any chosen Sunday morning the yellow glow of lamplight may be observed in all the Amish homes in our valley at this early hour. And inside the homes the work progresses with assembly-line precision. At the Zaugg's, Hilda and Amos feed the livestock and milk the cows while Emmaline does the housework and prepares breakfast.

The milk must be strained and put to cool, all pails and strainers are washed and scalded and put to air out at the milk house, where a laundry stove is fired up to provide boiling water each morning, summer and winter. And a warm mash for the hens and cows simmers there on bitter mornings as well.

Stables are not cleaned on the Sabbath, but mangers are filled with hay and cribs are provided with corn. If snow has fallen duringh the night, paths must be shovelled. No wonder the family is ready for the substantial breakfast which they presently sit to eat by lamplight!

After the meal, all dishes are washed and put away, dairy products are taken to the springhouse, and Emmaline and Hilda find time to sandwich in two chores that are a "must" on this day: the preparation of a pot of soup (usually noodle) to be eaten when the family gets home, and the packing of a basket to take to church for the traditional noon lunch there. This never varies; it is as traditional as an Amishwoman's bonnet or an Amishman's broadfall pants. It is moon pies (dried apple fried pies made the day before) pickles, most often the red-beet variety; cheese and bread.

A hot drink to accompany the meal is brewed in the home where church is held in shiny zinc tubs or lard cans which are never used for any other purpose. And the steam from boiling water on the kitchen range is a never-failing accompaniment to any morning service.

People not familiar with this region might wonder, as they view the scene from cars flashing along our stretch of highway, what is going on. A little after eight the grassy shoulder of the road which has been constructed for horse traffic is lined with hooded carriages and bachelor's runabouts, all headed in the same direction, writes Mabel Slack Shelton in the Christian Science Monitor.

In the designated barn lot, rigs are parked in rows, their shafts lowered to the ground, and horses are tethered in long rows by young hostelers, who are usually the sons of the house, plus a friend or two.

If the weather is fine, lunch baskets are left on the back screened porch, but in freezing weather space must be found for them in the kitchen. Men and women sit apart for the services. Sometimes they occupy different sides of the long room made by folding or removing partitions fashioned for this purpose. Often the men sit in front.

The women's side presents a sea of white mesh caps, with even the tiniest girls donning them for



the occasion. The men wear their broadbrims until the first hymn is announced, then they sweep them from their heads and deposit them under the backless benches on which they sit for the three-hour service.

If there is only one preacher present, several deacons and laymen may be heard from during the morning. It is strictly a man's world — except for the singing. They conduct the business of the church, make the reports and do the speaking. The women have a vote in the choosing of names when a new pastor is needed, yet in the end he is "chosen by God" when he selects the Holy Bible which contains a written prayer from the pile of them on a table.

This is a simple and almost primitive ritual observed every other Sunday. It produces people who are devout and peaceful, and who find life "wonderful good."

"How come youn're sleeping on the job?" — asked the foreman. "Goodness, can't a man close his eyes for a minute of prayer?"

ISSUE 19 — 1962

Fashion Hint

FOR

WARMER WEATHER

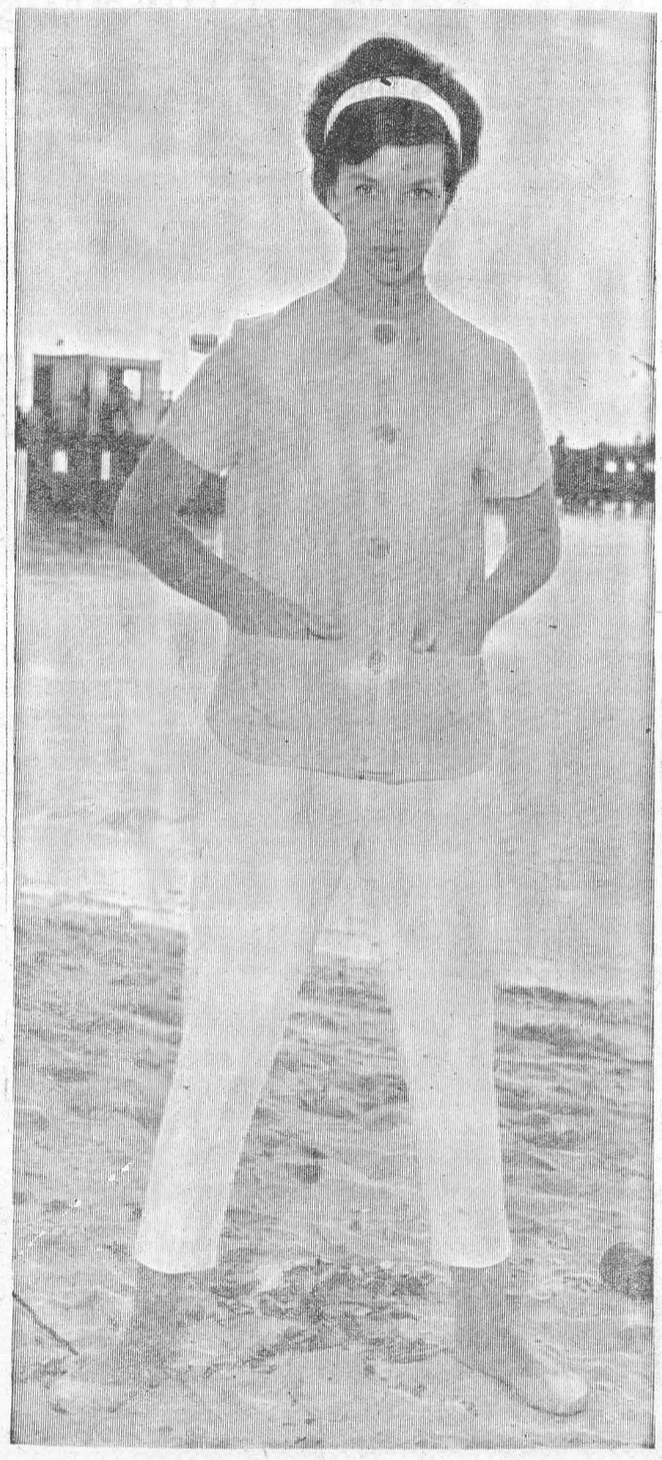

LIMESTONE POLICY ASSISTS FARMERS

Once again it is time to start thinking about the benefits to be gained, especially from the soils in some areas, by the efficient use of Agricultural Limestone in crop production pragrams, says the Field Crops Branch, Ontario Department of Agriculture. For many years it has been considered good farm practice to apply lime to correct acidity in some soils and by its use obtain more effective results from commercial fertilizers.

To encourage its use, a generous policy of assistance by way of tranportation costs is available through the Ontario Deparement of Agriculture. Full details may be obtained from Publication 523, available from offices of Agricultural Representatives in every county and district. Simply ask for "Lime Acid Soils For Better Yields".

After a soil test, anyone wishing to take advantage o fthe Assistance Policy should get in touch with their Agricultural Representative or Soil Specialist at the nearest Agricultural Institution. They can help the farmer figure out how much lime is needed; suggest the best method of application, and advise as to where limestone can be obtained. Administration o fthe Limestone Policy is a responsibility of the Field Crops Branch of the Department at Toronto

L. D. WELLS & SONS

(Formerly C. C. Stubbs & Co.)

MONUMENTS

CEMETERY LETTERING

Opp. New Union Cemetery

INGLESIDE, ONTARIO

BOX 40

PHONE KE 4-2255

THE MOST MODERN SHOP IN EASTERN ONTARIO

BUILD A MEAL AROUND A SALAD

With summer fast approaching it is time to start thinking of an increasing variety of salads. No longer will salads be feetured solely as accompaniments or appetizers, they will star as main courses or for dessert.

Food experts from MacDonald Institute, Guelph, recommend Moulded Cheese Salad in combination with fresh fruit slices or wedges.

MOULDED CHEESE SALAD:

1 tablespoon gelatine
¼ cup cold water
1|3 cup hot milk
1 to 2 tablespoons lemon juice
½ pound plain cream cheese
1 teaspoon salt
1|3 cup chopped celery
½ cup cream, whipped
tainly sliced stuffed olives

Soften gelatine in cold water. Dissolve in hot milk. Cool. Add lemon juice, cheese, and salt. Chill until slightly thickened. Fold in celery and whipped cream. Arrange thinly sliced stuffed olives in bottom of mould. Carefully fill with gelatine mixture. Chill until firm. Unmould on lettuce greens. Add interest with a peach half or other fruit slices or wedges. Top with a sprig of watercress.

MacLEOD, COMRIE & CO.

Cornwall Morrisburg Ottawa

Certified Public Accountants

Licensed Trustee in Bankruptcy

Shopping Centre Morrisburg

KI. 2-2022

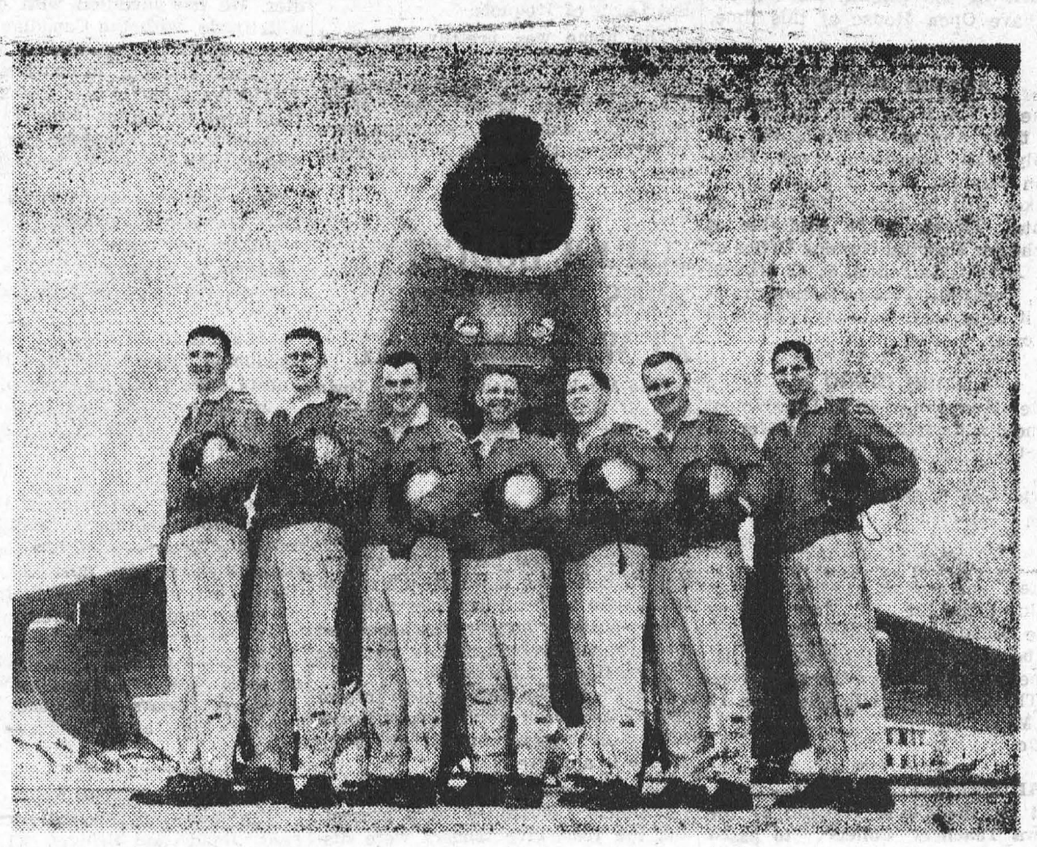

1962 GOLDEN HAWKS

Members of the RCAF's "Golden Hawks" aerobatic team for 1962 posed in front of one of their gold-painted F-86 Sabre Jets are (left to right): Flight Lieutenant John L. Frazer, Vancouver, B.C. (slot); Flt. Lt. Norman J. Garriock, North Vancouver, B.C. (left wing); Flt. Lt. Edward J. McKeogh, Montreal (standby); Squadron Leader Lloyd J. Hubbard, Delia, Alta. (leader); Flt. Lt. A. F. McDonald, Barrie, Ont. (lead solo); Flt. Lt. B. R. Campbell, Almonte, Ont. (right wing); and Flt. Lt. Geo. E. Miller, Ottawa (solo).

"Nothing Old Hat about our house this spring!"

Bright and shiny, like a new spring bonnet — that's how our house looks these days. We've had it "done" all over and now the Joneses are keeping up with *us*. The cost? Well — much less than you'd think. We financed the "works" with a B of M Home Improvement Loan. That's how you can get *your* home improvements done at lower cost. Talk to the people at your neighbourhood B of M branch soon — they'll be glad to tell you all about it.

"MY BANK" AS 3-MILLION CANADIANS — B of M

BANK OF MONTREAL

Canada's First Bank



GO SEE WHAT MAKES DODGE DIFFERENT OR YOU'LL NEVER KNOW WHAT YOU'RE MISSING!

There's a strong, proud look to Dodge that sets it apart from the mass of 'me too' look-alikes. In a word: it's character... a distinguishing quality that goes deeper than just styling. Take Dodge engines for example. Its 'Slant Six' engine is as powerful as some competitive V8's. Dodge V8's? Simply breath-taking. Then there's the famous Dodge Torsion-Aire ride that straightens out corners, flattens out bumps. Here are just a few of the other things that make Dodge such a standout: 32,000 miles between grease jobs... exclusive Safety Rim Wheels... new low-effort steering. But you don't have to take our word for it. See the others. Compare your head off. Then see Dodge. You'll really discover what makes Dodge so different and so desirable.

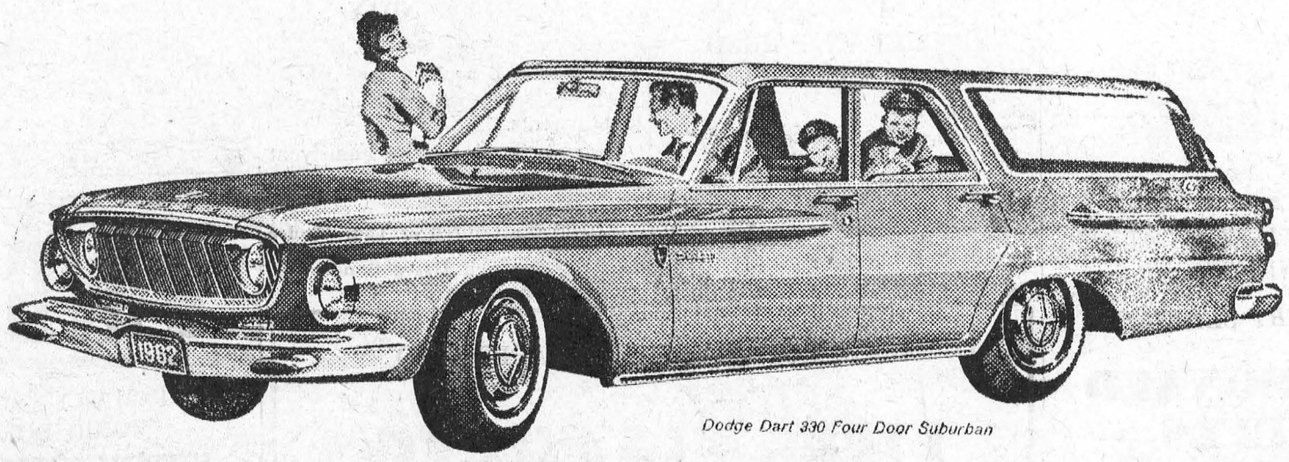

Dodge Dart 330 Four Door Suburban

RIGHT YEAR TO SWITCH TO DODGE!

DODGE

Dodge Dart • Dodge Dart 330 • Dodge Dart 440

STEINBERG MOTOR SALES

MAIN STREET *WILLIAMSBURG, ONT.*

HEAD FOR THE SIGHTS... THE LAKES... THE FUN

HEAD FOR Ontario

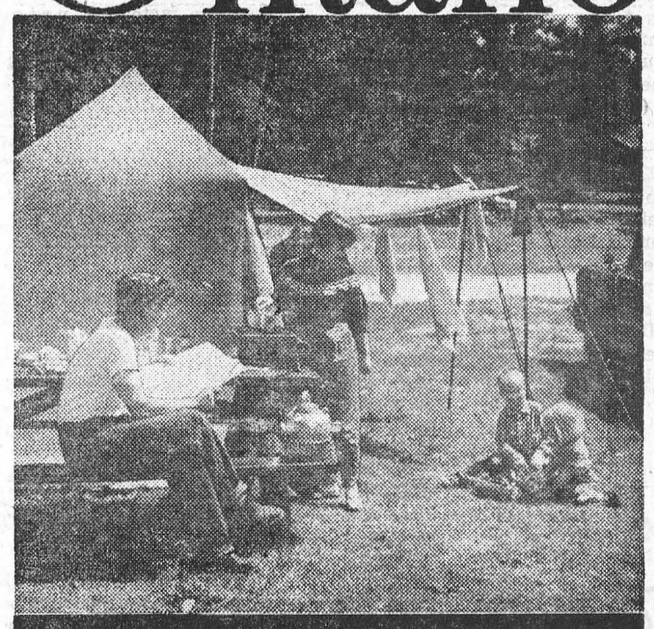

Know Ontario better... it's all yours!

Ontario Department of Travel and Publicity
Hon. Bryan L. Cathcart, Minister

FREE ONTARIO TRAVEL LITERATURE

Mail to: Ontario Travel, A705 Parliament Bldgs., Toronto, Ontario

NAME..... (please print)

ADDRESS.....

P.O.....

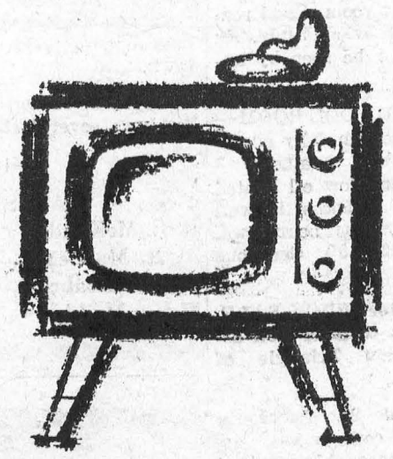

If it's worth having, it's worth saving for!

save at ScotiaBANK

THE BANK OF NOVA SCOTIA

CLASSIFIED

FOR SALE

TIMOTHY AND CLOVER BALED HAY, 1961 crop. Apply to
DENZIL HART,
R. R. East, Morrisburg.
Phone KI. 3-2328.
10tfc.

NORWAY SPRUCE, Maples, White Ash, Scotch Pine Trees and Cedar Hedges. Planted anywhere in Morrisburg. Phone
HARRY TINDAL,
KI. 3-2685, Morrisburg.
14tfc.

ONE 48 INCH WIDE STEEL BED with springs, and one Steel Couch.
GEO. CRAMER,
Fifth St., Morrisburg.
18-19p.

Top Soil, sandy lume, free of stones $10.00 for 8 yard load.
BALL CONSTRUCTION,
KI. 3-2523.
18-20c.

SPEEDWAY FOR SALE — Substantial profits can be made from stock-car racing. See the International Speedway just off the Brinston Road, 3½ miles from Iroquois. Suitable for Fair grounds, horse racing or car racing. Splendid half-mile track, grand stand and other buildings; also underground cables and ample lighting. The track has double fencing and is situated on approximately 15 acres of land. Asking $15,0000.00. Bring offers to the listing agent, Howard Ferguson, c/o F. Norman McFarlane, Realtor, Bank Street, Ottawa. Phone CEntral 2-4854.
19p.

CARD OF THANKS

I wish to express my sincere thanks to all my friends and relatives who remembered me with phone calls, cards, treats, plants and personal visits while I was a patient in Cornwall General Hospital. Special thanks to Dr. Lambert, Dr. H. E. D. Bateman, Dr. Aber and Dr. George Bateman, and to the efficient nursing staff, also to Rev. McClelland and all the patients who were so kind to me.
MRS. MAHLON R. STRADER
19c.

I wish to express my sincere thanks to all friends and relatives for their visits, cards, letters, gifts and flowers received while I was a patient in Kingston General Hospital. Special thanks to Dr. Bingham, Dr. Awad, Dr. Lambert and Rev. Howald, to all the nurses and staff on Douglas 2, for their many acts of kindness.
(Mrs.) HATTIE E. PHILLIPS
19p.

SMITH—We wish to express our sincere thanks to our many friends and neighbours for their acts of kindness, messages of sympathy and floral offerings during our present bereavement in the loss of a dear husband and father. Special thanks to Rev. Dr. March, Rev. Dean, Rev. Hawkes, students and teachers of Morrisburg Public School and High School, to members of the Canadian Legion and the Masonic Lodge.
Mrs. Hector Smith and Family
Morrisburg, Ontario.

ALBERT GALE AGENCIES LTD.

REAL ESTATE BROKERS

KI. 3-2898 Morrisburg

TOURIST BUSINESS — Located on No. 2 Highway and with excellent beach frontage on the St. Lawrence River near Brockville. 6 units fully furnished, 3 pc. bathrooms etc. plus fine living quarters. In addition there are gas pumps and a snack bar. Asking complete $28,000. Terms. Would accept good property trade.

HOTEL — Solid brick construction located in fine area, modern well decorated, fully equipped. Men's room seats 60, ladies' room seats 64, also small, modern dining room. Good rental rooms. Gallonage over 17,000. Excellent net profit. To be seen by appointment only.

LUNCH BAR AND POOL ROOM—Building 24 x 40 modern fully equipped. Separate owners' quarters 3 bedroom modern bungalow oil heated etc. This excellent business is well located on main highway near town. Asking complete $29,000. Generous terms.

List with GALE for QUICK SALE, We have 16 offices to offer you assistance in the Golden Triangle of Ontario.

Enquire about our St. Lawrence River cottages and cottage lots. Excellent locations reasonably priced with fine view on the river.

MORRISBURG OFFICE
Phone KI. 3-2898
Write P. O. Box 397

TO RENT

MODERN 3-BEDROOM BUNGALOW on Victoria Street. Available May 1
ALLAN FARLINGER,
KI. 3-2272.
14tfc.

AVAILABLE MAY 1st. FIVE-ROOM Heated Apartment in Morrisburg. Apply G. W. Gorrell, Shopping Centre, Morrisburg. KI. 3-2922.
14tfc.

3 ROOM APARTMENT with bathroom and Shower Apply:
O. PAQUETTE,
31 Lakeshore Drive,
(formerly Don Beckstead Apt.).
18-9p.

PERSONAL

GOING WEST?—Drive our new and late model cars to Vancouver, Calgary, Edmonton, Regina, Winnipeg. Gas paid. Toronto Drive-Away Service Limited, 5385 Yonge Street, Toronto. BA5-7754.
44tfc.

NOTICE TO CREDITORS AND OTHERS

In the Estate of ANNIE ALICE CASTLEMAN

All persons having claims against the Estate of Annie Alice Castleman, late, of the Township of Williamsburg, in the County of Dundas, widow, who died on April 13th, 1962, are hereby notified to send particulars of the same to the undersigned on or before May 26th, 1962, after which date the estate will be distributed with regard only to the claims of which the undersigned shall then have notice, and the undersigned will not be liable to any person of whose claim they shall not then have had notice.
Dated this 23rd day of April, A. D., 1962.
Fay Castleman and Gerald Burt,
Executors, by their Solicitor
G. WILLIAM GORRELL, Q.C.
Morrisburg, Ontario.
17-19c.

HELP WANTED

WAITRESS WANTED AT ONCE.
Apply at
NEW YORK CAFE
12tfc.

When the factor of price increases is considered, Canada's Gross National Product declined from $1,924 per capita in 1957 to about $1,900 in 1961.

FLOYD FISHER

REAL ESTATE BROKER

MORRISBURG ONTARIO

PHONES:

Office KI. 3-2044
Floyd Fisher - Res. KI. 3-2355

MECHANIC'S SPECIAL —$12,500 is the full price for this cement block Garage 36 x 65, well located on High way 34 ust off Highway 401. Hoist, air compressor, furnace, etc. Terms can be arranged.

MEAT AND GROCERY STORE in a prosperous farming community with a volume of $1,800 weekly. The store is a new building 38 x 48, fully equipped. Separate owner's living quarters, all modernized. Asking $45,000 for property, equipment and stock. Generous terms.

HOUSE TRAILER 8 x 45 in good condition. Oil heater, bathroom, etc. Full tprice $1,700.

A 3-BEDROOM BRICK BUNGALOW in perfect condition on St. Laurent St. in Long Sault. Labour-saving kitchen, nice sized living room, close to schools. Asking $13,900 with a reasonable down payment and ballance at $63.50 monthly.

FAMILY SIZED TWO - STOREY HOUSE in Long Sault. Sunporch, playhouse and separate garage. Full basement, oil heat. Asking $4,000 down.

See us on cottages and cottage lots. We have several choice locations.

SALESMEN

R. L. McKendry DI. 2-9316
A. R. MacLeod WE. 3-0110
W .W. Meabry KE. 4-2119
Harry Meikle KI. 3-3175

Painting and Paperhanging
By Hour or Contract
IRENE TINDAL,

COMING EVENTS

The Riverside Heights Women's Institute will hold a Bake Sale on Friday, May 25th in the Shopping Centre at 2 p.m.

* * * *

The Home Economics Girls of the Morrisburg High School will fashion their garments, display their crafts and floral arrangements, and serve tea on Friday, May 11th from 2 to 5 p.m. in the Home Economics Room. Some music presentations will be given also. Commentator: Catherine Merrill. Admission, 25c. Grades XI and XII of the Science Department will have Open House at this time, too.

* * * * *

ANNUAL DINNER

The R.N.A.O. District No. 8 will hold their Annual Dinner at the Assembly Hall, Lansdowne Park, Ottawa on May 14, 1962 at 7 p.m. Guest Speaker will be Sister Francoise de Chantal. Tickets $2.75 available at Winchester Hospital Nursing Office or from Mrs. A. LaPointe, 1205 Caswell Cres., Cornwall. Transportation provided if necessary. Maison Branchaud will cater.

* * * *

CASH BINGO

The Morrisburg Fire Department will hold a Cash Bingo in the Morrisburg Civic Centre on Thursday May 24th, 1962. Tickets $1.00, 15 Regular Games; 5 Special Games; Door Prize.
19-20p.

* * * *

Guest speaker at the Communion Breakfast for the St. Mary's Holy Name Society on Sunday, May 13th, will be Dr. Emmett O'Grady, Ph. D., teacher of English at Ottawa University. This breakfast will follow the 11 a.m. Mass.
18-19c.

* * * *

VARIETY NITE DANCE — Sponsored by the Circle K Club of the Ottawa Teachers' College, to assist the W.H.S. Students' Council, at the Winchester Community Centre, on Friday, May 11th, 1962 at 8.15 p.m. Advance tickets 75c. At the door $1. Everyone Welcome!
19c.

* * * * *

The ladies of the Morrisburg Golf Club will hold a General Meeting on Tuesday, May 15th at 7 p.m. All members and ladies interested in golf please attend.

DEPARTMENT OF PUBLIC WORKS, OTTAWA

TENDERS

SEALED TENDERS addressed to Secretary, Department of Public Works, Room B-322, Sir Charles Tupper Building, Riverside Drive, Ottawa, and endorsed "TENDER FOR SUPPLY OF COAL, FUEL OIL AND PROPANE GAS FOR THE FEDERAL BUILDINGS THROUGHOUT THE PROVINCE OF ONTARIO, 1962-63" will be received until 3.00 P.M. (E.D.S.T.) TUESDAY, JUNE 5, 1962.

Specifications and forms of tender can be obtained at the office of the Chief of Purchasing and Stores, Room C-459, Sir Charles Tupper Building, Riverside Drive, Ottawa; Office Managers at 225 Jarvis St., Toronto; 457 Richmond St., London; Post Office Building, Fort William, Ont.

Tenders must be on the printed forms supplied by the Department and in accordance with the conditions set forth therein.

The lowest or any tender not necessarily accepted.

ROBERT FORTIER,
Chief of Administrative Services and Secretary.
19c.

24-HOUR SERVICE

HEATING FUELS
and
OIL BURNER SERVICE

SUNOCO
HEATING OIL

SALES — INSTALLATIONS
CONVERSIONS
EXPERT SERVICE

MacDONALD FUELS

KI. 3-2833

Morrisburg Ontario

HOSPITAL DAY
SATURDAY, MAY 12th

The Winchester Hospital Auxiliary will hold their Annual Hospital Day Tea Saturday, May 12th from 3 to 6 o'clock in the auditorium in the Civic Centre. There will be a musical programme.

This is a community effort and a good attendance is expected.

BIRTHDAY PARTY FOR MRS. BLACK

Mr. and Mrs. J. Milton Carkner, on the occasion of her sister, Mrs. Byard B. Black's birthday, gave a surprise party at their home in Froatburn on May 6th. Those attending were:

Mr. and Mrs. Hugh McMillan, Mr. and Mrs. Hyndman McMillan and Mary, of Elma, Mr. Douglas Clarke of Peterborough, Mrs. Paul Barkley, Mrs. Rudy Boulerice and Wanda of Morrisburg, Mr. and Mrs. John McMillan of Chesterville, Mr. and Mrs. Arthur Carkner and boys of Ottawa, Mr. and Mrs. Jay Carkner, Marilyn and Larry of Iroquois.

The home was prettily decorated with spring flowers, the table centered with a two-storey lighted birthday cake. After the presentation of a lovely gift, dainty refreshments were served, and the evening spent visiting.

SCHOOL BUDGET WINS APPROVAL AT WILLIAMSBURG

The Municipal Council of the Township of Williamsburg met on Saturday, May 5th in the IOOF Hall, at Williamsburg with all membens present.

The Township Assessor was delegated to attend the assessors' school at Brockville and the Road Superintendent delegated to attend the school at Toronto with all expenses paid.

Mr. William Tupper was appointed as Township representative on the Dundas County Federation.

The Clerk was instructed to inform the Williamsburg Public School Board that their revised budget of $32,334.58 is approved.

Several representatives of Fire Equipment Companies were present, and the respective tenders were discussed in great length, but no decision as to which tender would be accepted was reached, and the matter was held over for one week.

The following accounts were then paid: Roads and Bridges, $1,549.85; Relief, $625.87; Salaries $358.33; Fox Pelts, $8.00; Fire Fighting $400 Supplies, etc. $234.59.

DR. WATTERS

(continued from page 1)

our shoulders to the wheel. I need your help, I need your voices, I need your votes".

The guest speaker, William Henderson, Q.C., of Kingston, President of the Ontario Liberal Association, told the convention: "Mr. Pearson has gathered around him a team that is capable of regaining Canada's place as the third trading nation of the world, a nation with world-wide prestige". Mr. Diefenbaker, he charged, was Canada's greatest egotist. He had been not only a muddler, but a meddler. He has meddled with defence, with trade, with the Canadian dollar, with external affairs, and with power in British olumbia. In conclusion, Mr. Henderson said "It is a greater duty than ever to vote on June 18th, and to remove from office the present government led by Mr. Diefenbaker."

The speaker was introduced by Earl Lindsay, Regional Campaign manager for Eastern Ontario, and thanked by George Elliott of Winchester, Past President of the Association.

John Fischl of Prescott, president, conducted the meeting. Platform guests were piped to their places by John Matheson Jr., son of John Matheson, M.P. for Leeds, and other youthful pipers.

Mark Salmon, addressing the convention briefly, predicted a sweeping victory for Liberalism, while Mrs. Lillian Allison of Chesterville, urged party members to "oust the 92-Cent Boys from Ottawa, with their unemployment and their 'Diefen-dollars' ".

The first airplane flight in Canada took place at Baddeck, N. S., in 1909, six years after the Wright brothers flew at Kitty Hawk, North Carolina.

H. C. FAIRBAIRN

FURNITURE DEALER

FUNERAL AND AMBULANCE SERVICE

PHONE COLLECT TO:

IROQUOIS *OL. 2-4775*

WILLIAMSBURG *KI. 3-2256*

Successor to G. Leonard Keck

In The Churches

ST. MARY'S CATHOLIC CHURCH

MORRISBURG—
Sunday Mass — 8 a.m. and 11 a.m.
Saturday Evening —
7:00 p.m. Devotions and Confession
ST. CECILIA'S, IROQUOIS—
Sunday Mass — 9.30 a.m.
FIRST FRIDAY MAY 4th—
Morrisburg — Mass 8:00 a.m.
Iroquois — Mass 11 a.m.

THE PRESBYTERIAN CHURCH IN CANADA

KNOX CHURCH
"The Church With The Chimes"
Rev. Everett Hawkes, Minister

Sunday, May 13th, 1962—

9.45 a.m.—Sunday School.
11.00 a.m.—Morning Worship.

VISITORS ARE WELCOMED

ST. LAWRENCE EVAN. LUTHERAN PARISH

3rd Sunday After Easter—

ST. PAUL'S—
10 a.m.—The Service
11 a.m.—Bible School.

ST. JOHN'S—
1.30 p.m.—The Service and S.S.
2.30—Confirmation Class.

EVERYONE ALWAYS WELCOME

ST. JAMES ANGLICAN CHURCH

Rev. Cyril W. Earle, L. Th. - Rector

3rd Sunday After Easter—

St. James—
8 a.m.—Holy Communion.
9.45 a.m.—Sunday School.
11.00 a.m.—Matins.
7.00 p.m.—Evensong.

Holy Trinity Memorial Church—
9.30 a.m.—Holy Communion.
9.30 a.m.—Sunday School.

LAKESHORE DRIVE UNITED CHURCH

Morrisburg

Rev. William J. March, M.A., D.Th.

Sunday, May 13th, 1962—

FAMILY SUNDAY

11:00 a.m.—The Service.
No Sunday School.
All children will worship with their parents.
Sermon Topic: "The Family at Church".

Attend the Church of Your Choice This Sunday, and Every Sunday.

OUR STOCK OF GOVERNMENT-APPROVED

LIFE JACKETS

AS LOW AS **$3.00**

WHILE THEY LAST

R. S. HOPE & SON

KI. 3-25-2 MORRISBURG, ONT.

A. WAHLROTH, O. D.

OPTOMETRIST

Permanently Located in the Thom Insurance Agency Office
Morrisburg Shopping Centre
Hours
Daily — 9 a.m. to 5 p.m.
Wed. — 9 a.m. to 1 p.m.
Evenings by appointment.
Phone KIngsdale 3-2502

MONEY TO LOAN

PRESCRIPTION FOR PAYING BILLS

PAY 'EM OFF WITH A LOW-COST, LIFE-INSURED

LOAN

THE BANK OF NOVA SCOTIA

CARD OF THANKS

Thanks to Our Blessed Lady for favour received.
O. L. S.
19p.

We would like to express our sincere thanks to all those friends, relatives and neighbours who were so helpful and kind with calls, cards, messages of sympathy and floral tributes during our recent bereavement in the loss of a dear husband and father. Special thanks to Dr. Robertson, Rev. Adey and Mrs. Stanley Waddell. These kindnesses will long be remembered.
MRS. ALEX BRINSTON,
ORVAL AND AGNES.
19p.

$$$ CASH $$$

Prices as shown paid for the following Canadian coins

1 CENT

1922	$4.00
1923	$6.00
1924	$1.25
1925	$4.50
1926	.50
1927	.25
1930	.30
1931	.25

5 CENT PIECES

1925	$10.00
1926	$ 1.00
1942 (Brown)	.60
1948	.25

50 CENT PIECES

1904	$10.00
1905	$ 5.00
1931	$ 2.50
1932	$15.00
1934	$ 2.50
1936	$ 2.50
1948	$ 5.00

SILVER DOLLARS

1938	$ 4.00
1945	$ 9.00
1946	$ 4.00
1947 (pointed "7")	$25.00
1947 (Leaf after "7")	$30.00
1948	$30.00

Illustrated price list showing prices I pay for coins - 50c postpaid.

E. THOMPSON
Box 4114, Stn. "E"
OTTAWA ONTARIO

BINGO!

ST. MARY'S HALL
MORRISBURG
EVERY TUESDAY
8:00 P. M. SHARP

- 15 REGULAR GAMES
- SPECIAL GAMES
- JACKPOT GAME

This Week's Jackpot $85.00

ADM. TWO CARDS $1.00