CNA

The Leader

SINGLE 70¢ COPIES

A Family Newspaper Serving the Community for more than a Century

VOLUME 131 NO. 48 | WEDNESDAY, NOVEMBER 29, 1995 | MORRISBURG, ONTARIO

Inside this week

Williamsburg Anniversary Tour
Celebrating 175 years..... Page 3

Junior B Lions
On a winning streak..... Page 8

New fitness centre
Located at old high school ..... Page 9



Rubble trouble
The apartment of Bruce and Berniece Keeler of Brinston was destroyed in an early morning blaze Monday. No injuries were reported. The building is owned by Robert Stephenson, also of Brinston. Presently, the Keelers are staying with their son.

School Board officials ponder upcoming provincial grant cuts

C. THOMPSON
Leader Staff

CORNWALL—It remains almost anyone's guess including local school board officials how they will proceed to cope with pending provincial funding cuts.

Today Ontario Finance Minister Ernie Eves is expected to announce funding cuts which will affect not only education, but social services, municipalities, hospitals, and every agency that is publicly funded.

SD & G Public School Board director Jim Dilamarter said he expects a general statement of target cuts on Wednesday. Taking a figure out of the air just as an example, Dilamarter said there might be $1.5 billion or $2 billion of overall cuts which would translate into $400,000 a year for the next three years.

Specific details regarding transfer payment cuts to particular boards will be given in January or February. "We don't have much information now," he said. "But the Board will respond given the challenge."

Whatever the target figure, the Board will not be in a position to cut much, as it has dealt with a number of funding cuts in the last few years, he explained. "We're cutting the meat, not the fat. It's not doing more with less, it's doing less with less."

Dilamarter stated the government has promised to provide a mechanism to reduce costs. It has also promised to keep the "envelope" sealed on classroom expenditures, as announced in the "Common Sense" platform of the election campaign.

However, the government will have a major challenge to slash funding without affecting the classroom. A rumour which may have been dropped by the Ministry has been been heard repeatedly for the last three weeks thrt the school system concerning cuts to Junior Kindergarten funding.

"I suggest Junior kidergarten does affect the classroom. —Dilamarter

"And I suggest Junior Kindergarten does affect the classroom," Dilamarter said.

If cut, the Board would have to look at options like a user pay system as in the Province of Alberta, where junior kindergarten is not funded.

The SD & G Public Board has had a Junior Kindergarten program in effect since 1985. The program is available to anyone who turns four in the calendar year, therefore to some children as young as three and a half.

Salaries which take the majority of the budget are seen as an untouchable item because of the collective agreement. If salary costs were to be reduced, it would be by cutting staff positions.

However teaching staff cuts would inevitably result in larger classroom size. The Board has already reduced teaching staff by 4.75 per cent, the target figure for April 1996.

And classes have already been raised beyond the agreed upon pupil-teacher ratio in the collective agreement with unions. During social contract negotiations, unions agreed allow sizes over the agreement. Currently, the Board already has 40 classes with over 30 students, and Dilamarter wouldn't like to see the number increase. "I don't want 50 classes with over 30 kids, no one does."

The Board has already explored options of alternate day kindergarten and staggered school hours and decided not to implement these plans for the time being. But that doesn't rule out the possibility of revisiting this area for reducing costs.

The province has announced that in 1997 it will cancel the five year high school program with Ontario Academic Credits for students beginning Grade 9. Instead, it will create a four-year program. "It takes an average of 4.5 years to graduate from high school. So there's not a $350 million saving, more like half that," he stated.

The big concern over a four year program is that it creates problems for parents who send their children to university, through the necessity of providing another expensive year of education, Dilamarter said. "Or if you anticipate sending students to work, it's fine if there are lots of jobs, but where are the jobs? The kids are better off in school than on the street."

While admitting this is not a rosy statement to put forward, Dilamarter said "costs are under control." Perhaps there are additional areas of cost-saving through cooperation between County Council, hospitals and

– continued on page 2

Early-morning blaze guts elderly couple's apartment

LAURIE DAY
Leader Staff

BRINSTON—An elderly Brinston couple were lucky to escape with the clothes on their backs when a early morning fire broke out in their apartment.

Bruce and Berniece Keeler were asleep at the time when their fire alarm sounded around 2 a.m. Monday morning.

The apartment building is owned by Bob and Elva Stephenson of Brinston. Mrs. Stephenson stated that the Keelers were the only residents of the apartment complex.

"They weren't injured," said Mrs. Stephenson. "But they lost everything...their clothes, and a lot of other personal belongings."

Iroquois and Williamsburg Fire Departments were called to the scene approximately 2:22 p.m., according to Iroquois Fire Chief, Phil Thompson.

"We managed to contain the fire to the one unit, but there is a lot of smoke and water damage," said Thompson. "It looked as though the fire started in the ceiling of the occupied apartment. Probably electrical in nature."

Thompson said Iroquois dispatched two trucks to the fire, (10 or 12 fire fighters) and there were three trucks at the scene from Williamsburg.

"We were there until about 6 a.m., but we got called back about an hour later. We were there for another two hours," Thompson added.

Presently, the Keelers are staying with their son. It was not sure whether they were insured for their loss.

Area residents can now surf the net via new shop

C. THOMPSON
Leader Staff

MORRISBURG—An exciting new service will soon be available in the Village.

Ken Davies, a certified Novell Engineer is setting up a store offering business and individuals connections to the Internet in the store he has rented from Karen Gorrell located between Bo's Barber Shop and Thom Real Estate. The business will be known as "Mor-Net."

"The store is a place to come and see computers working on the Internet. I also plan to offer an Internet Cafe," Davies added.

The cafe will not be a traditional cafe in the sense of offering coffee and doughnuts, Davies explained, "but people can come in and play an hour or half an hour. It's an opportunity to sit down an use the Internet."

Davies service will connect through Glen-Net Communications in Alexandria which services the whole of Cornwall and Glengarry.

Asked to explain the advantages of being on Internet, Davies enthused: "too numerous to mention. The biggest is it's an interesting hobby for private individuals. It's a fascinating way to explore the world for just about any subject you can think about. You can find it there."

Davies added that "from a communications point of view, it enables people to communicate directly with anyone else on the Internet. In the same way one would previously have done by writing letters or sending faxes, you can send E-mail to a person and he can receive it almost instantaneously, and you can respond like-wise."

The service will be available at a cost of $30 a month for 50 hours, and some cents for any additional hours after that. Mor-Net will sell the customer a package contains instructions and the set-up materials.

Davies is planning to open the store at the end of the first week in December, with a ribbon-cutting tentatively set for Friday, December 8. Representatives of the Morrisburg Chamber of Commerce, the business community and Village and local politicians will be invited.

Store hours, Davies said will "be as regular hours as possible" from Monday to Saturday.

Davies is a resident of Long Sault and is a Chartered Mechanical Engineer, a member of the Institution of Mechanical Engineers (London, England), and an Associate of Manchester College of Science and Technology. He has studied Business Administration at Glasgow University, Scotland.

Arriving in Canada in 1971, Davies joined the Hull Mint in 1973 as production manager and was appointed general manager of the Hull Mint in November 1975. Prior to service at the Mint, Davies was Manufacturing Director of the Wellings Mint in Toronto.

Good news for cell phone user

STEPHANIE WOLFE
Leader Staff

MORRISBURG —There's good news for anyone who's using a cellular telephone in this area.

Bell Mobility is installing a tower on Highway 2, between Iroquois and Morrisburg, to improve the clarity of cellular communication and to avoid expensive service fees.

Although it is difficult to know how many users there are in this area, Bell Mobility media relations officer Diane Fabi says there are about 600 people using Bell Mobility cellular phones in Eastern Ontario.

Fabi added that people who are presently using cellular phones on the 401 highway are picking up reception through several towers in New York, and thus are paying higher fees.

"The tower will enhance the clarity of communication and will prevent roaming fees of $1 to $3 a day (from the American side)," Fabi explained.

Construction of the tower is expected to be complete by the end of the year.



More snow, ice and freezing rain
Children at Morrisburg Public School enjoy the 10-15 centimetres of snow that fell in the area during Monday's second snow storm of the month.

Second storm hits area

MORRISBURG — If Monday's storm is any indication, we're headed for a record snowfall this winter.

In the second storm in two weeks, about 10-15 centimetres of snow fell in this region with another 10 centimetres of precipitation.The snow was combined with ice pellets and freezing rain.

Morrisburg's Marie Barkley — who keeps records for the Atmospheric Environment Service of Environment Canada — says there has been 34.4 centimetres of snow so far this month in town. Last November, there was 11.8 centimetres.

Nicole Bois, an Environment Canada spokesperson in Ottawa, reports 50 centimetres of snow in the Ottawa-Carleton region this month. That breaks all records for the past six years.

The closest snow fall was 40 centimetres in November 1989.

"The 90's have been pretty good to us," Bois said. "The amount of snow this year is very strange compared to last year."

ARTHUR THOM ELECTRIC LTD.
24 HOUR SERVICE
SINCE 1949
AIR CONDITIONING LENNOX®
GAS HEATING
SHEET METAL • DUCT CLEANING • REFRIGERATION
REFRIGERANT RECLAIMING
• LICENSED SERVICE PERSONNEL •
HWY. 31, WILLIAMSBURG
535-2720

Provincial cuts affect everyone

– continued from page 1

Boards of Education. In any case, the whole story won't be known until January of February when details are released .

It is yet to be seen whether the government relally intends to carry out the proposed amalgamations in the Sweeney Report. Among other amalgamations province-wide, it is proposed to merge the Stormont Dundas and Glengarry Board with the Prescott-Russell Board.

Board officials have been asked to give their feedback to the report by the end of December. "Geographically it makes sense for SD G to go with Prescott Russell. But bigger is not necessarily better or cheaper. With only seven trustees for the area to handle a budget of $150 million or 125 councillors to be responsible for the budget in five counties, it definitely won't make for local empowerment."

Equity in funding

Separate School Board director Roger Davidson said a course of action is in place and has been in place for the last five years to deal with funding cuts from the province. " The extent will be dictated by something not within the board control but by the extent of the level of financial support reduction from the government."

He is unaware of a plan to implement the reduction which may take the form of a dollar number, a percentage or block funding for programs.

Davidson said it would be with "reluctance" the Board would examine user pay for Junior Kindergarten, if the government decides to slash funding here. "Certainly if it ceased to provide financial support, this Board is grant dependent as are other board. User pay is an option to be explored, but no one likes to look at it."

Those who do examine user pay can look at the American model, Davidson said. This would mean moving to a two-tier system, which shows the results of social tension.

If funding is cut from one program, it may not be transferred to another program because of the way in which the Board obtains provincial funding on a per pupil basis. The local tax assessment component is another factor to be considered.

Davidson stressed the need to pool and redistribute funding from the commercial industrial sector. "This should be pooled and distributed evenly, not unevenly."

Grant dependent boards such as SD & G are hit hardest by funding cuts, "and they're the least who can afford it. In all fairness, the poorest shouldn't be hit harder than the others."

The Board's expenditures are divided into fixed costs such as salaries, utility bills and insurance and discretionary amounts which may increase or decrease. "The first envelope we would open would be discretionary spending," Davidson.

Salaries comprise 80 to 95 per cent of their expenses and are fixed by collective agreements with the Board. The Board has already carried out its 4.75 per cent staff reduction.

Any further staff reductions would result in larger class size, and the Board "definitely does not want to see any more classes with over 30. Because in 1995 with societal difficulties and problems with decreased classroom support in teacher aids, psychologists and social workers, any increase in classroom size would impact on the quality of education. Especially in Eastern Ontario which has been hard hit by the recession."

Drug bust in Morrisburg

MORRISBURG— After an investigation, Morrisburg Ontario Provincial Police made a drug bust in the village on November 25 where 53 grams of marijuana were seized.

Nancy Gillard, 33 of Morrisburg, and Dennis Gibeault, 25 of Chester ville, were charged with possession of a narcotic.

They are to appear in Morrisburg Provincial Court on January 9, 1996.

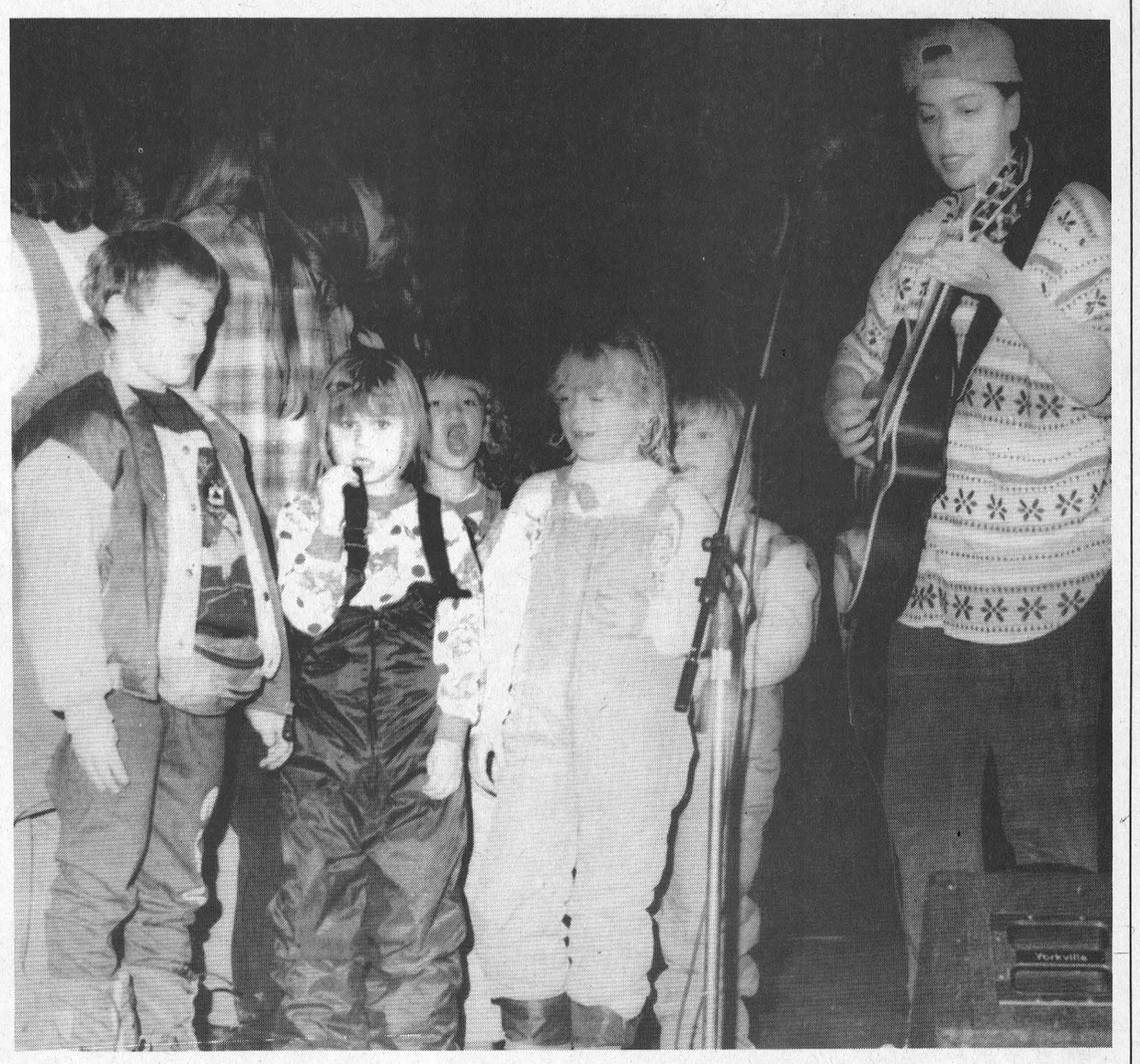

"Children of Planet Earth" visit Morrisburg

Pictured are children of St. Mary's School and Elma Public School who were enthusiastic participants in a performance by "Children of the Planet Earth" at the Playhouse last week. Planet Earth's main character "Miss Dee Zaster" is pictured playing the guitar. Founder of the group is Matt Maxwell of Leaside, who put together the show using songs, and dialogue to spread environmental messages on subjects like waste reduction and energy conservation. The children in the show are from Cornwall's Vincent Massey School.

"Rescuing Rhyme and Reason" playing next week at Playhouse

IROQUOIS—The Grade 12 and Ontario Academic Credit drama students at Seaway District High School will be performing in a new children's play in time for Christmas!

Rescuing Rhyme and Reason takes to the stage at Upper Canada Playhouse in Morrisburg on Wednesday, December 6 at 1.00 p.m. The story of a magical world where Prince Reason and Princess Rhyme have fallen into the clutches of a wicked Witch, the play is aimed at the young, and the young-in-heart.

Rescuing Rhyme and Reason was created by drama teacher Wendy Gibb for this particular class of 28 students. The set, the costumes and the props as well as the acting have all been done by the students themselves.

The play is fast-moving and comic, and features some wonderfully unusual beings like the Rat Gang, the Rauw and the Dynne, the Whetherman and the Imps.

In rehearsal since October 30, the students have put in long hours both in class and outside class: dedication and discipline are very much part of the theater experience. Students look forward to entertaining schools and the general public at six performances.

Matinees: Wednesday, December 6—1.00 p.m.
Thursday, December 7—10.00 a.m. and 1.00 p.m.

Evening shows: Friday, December 8—1.00 p.m. and 7.30 p.m.
Saturday, December 9—7.30 p.m.

Matinee tickets are $3.00 apiece and can be reserved by calling 652-4878 from November 30 on. The two evening shows are open seating. There are no reservations for the evening shows and tickets are $5.00 apiece.

Don't miss the first performance at the Playhouse December 6.

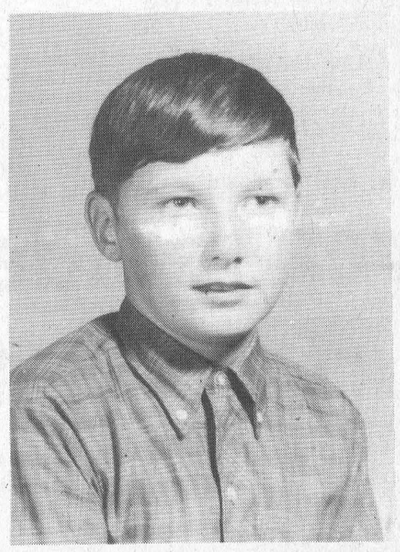

Lordy, Lordy, Look Who's 40!

Do You Need A New Look?

If you need a new look but have a hard time getting here, let the competent, courteous staff from The Village Stylists pick you up at your home and bring you to our salon. You will receive the look you have always wanted and then we'll give you a ride home.
Try our new service today and for no more than the price of your styling we'll give you a free ride to The Village Stylists and back from anywhere in Morrisburg.

SENIOR CITIZENS 10% DISCOUNT

Let Our Beauty Experts Make You Look & Feel The Best

The Village Stylists
MORRISBURG VILLAGE PLAZA
TEL: 543-3472
Ask for Angie, Wendy, Beaver, Brenda or Peggy

Ho Jo's CLUB BAR
Luncheon Buffet
FEATURING:
ROAST BEEF ON A KAISER ROLL $5.95
ASSORTED FRESH SALADS
SOUP OF THE DAY
& ALL THE TRIMMINGS
Served from 11:30 a.m. - 2:30 p.m.
MONDAY THRU FRIDAY

WING NITE $1.99 DOZ.
EVERY TUESDAY & THURSDAY

Join Us For
BREAKFAST
2 Eggs, Any Style, Bacon or Sausage, Homefries, Toast and Coffee ONLY $3.50

Karaoke Every Friday
STARTS AT 9:00 P.M.

SUNDAY BRUNCH
EVERY SUNDAY from 11 a.m. - 2 p.m. $7.95 Includes Tea or Coffee
Applicable Taxes Not Included

HOWARD JOHNSON Hotel
HWY. 2, MORRISBURG 543-3788

LIVE! ON STAGE! SESAME STREET LIVE®
WHEN I GROW UP
CORNWALL CIVIC COMPLEX
DECEMBER 12 - 13
3 FUN-FILLED SHOWS!
REGULAR TICKET PRICES: $12.00
WELCOMED BY: CJOH-TV
□ TUES., DEC. 12 • 7:00 PM
☆ WED., DEC. 13 • 10:30 AM
* WED., DEC. 13 • 7:00 PM
□ CJOH-TV FAMILY NIGHT- ALL SEATS $8.00
☆ STANDARD-FREEHOLDER BOOK SWAP-
EACH CHILD WHO BRINGS A USED BOOK TO THIS PERFORMANCE WILL RECEIVE A FREE SESAME STREET GOLDEN BOOK IN EXCHANGE!
* CFLG-FM CUP GIVEAWAY NIGHT- FIRST 1000 CHILDREN RECEIVE A FREE SESAME STREET LIVE TUMBLER!
FOR MORE INFORMATION:
613-938-9400
GROUP DISCOUNTS AVAILABLE. NO DOUBLE DISCOUNTS. TICKETS AVAILABLE AT CIVIC COMPLEX BOX OFFICE . CHILDREN 1-10 RECEIVE $3.00 OFF.
©1995 C.T.W. Jim Henson's Sesame Street Muppet Characters ©1995 HENSON. The SESAME STREET LIVE name and logo are trademarks of C.T.W.SESAME STREET LIVE is presented by VEE Corporation in cooperation with C.T.W.
TICKETS ON SALE NOW!

$1500 GIVEAWAY
Downtown Cornwall
SECRET SANTA GIVEAWAY IS $1,500.00
RUNS FROM NOV. 27TH TO DEC. 23RD . . . HE CAN CATCH YOU ANYTIME DURING YOUR TRANSACTION AND OFFER TO MATCH YOUR PURCHASE UP TO $100.00
FREE HORSE & BUGGY RIDES
FRIDAY EVENINGS BEGINNING DEC. 1ST 6:00 TO 9:00 P.M. & SATURDAY, DEC. 9TH, 16TH & 23RD 11:00 A.M. TO 3:00 P.M.
(Donations greatly appreciated by the "Candlelighters" in support of Children With Cancer – 1ST ride always reserved) for children with cancer

SAVE A BUCK!!
MORRISBURG VIDEO
IS EXPANDING TO A BIGGER LOCATION ON NOVEMBER 29TH IN THE SHOPPING MALL NEXT TO JOHN ALLISON REALTY
CHECK YOUR MAIL BOX FOR A $1.00 OFF YOUR NEXT RENTAL COUPON
OVER 1500 MOVIES TO CHOOSE FROM
PATTI & STEVE LAUSHWAY
HOPE TO SEE YOU SOON
OPEN SUN.-WED. 9-9
THURS.-SAT. 9-10
CALL US AT 543-4232



Cubs Tour Leader

The Morrisburg Cubs toured the *Leader* last week to learn about the newspaper and reporting. Each child received a certificate confirming they visited the *Leader*. The boys asked many questions and left very excited.

Weatherman J.J. Clarke is a hit at Elma School

ELMA—CJOH weatherman J.J. Clarke doesn't just answer the question "Did you bring this weather with you?" once a day, but two or three times a day.

J.J. Clarke visited Elma Public School last week, apparently bringing with him one of the snowstorms which has been hitting the area in the last few weeks. And according to weather experts who look at factors like snow depth and air temperature, the snow and cold we are experiencing this year are here to stay.

He also elicited some interesting responses to the following questions.

Why is it important to know what the weather is going to be like? "Sometimes weather can change fast. It's good to have someone around who knows what it's going to be like," one student replied.

"It helps you plan if you live on a farm," another said.

"It helps you plan what to wear."

Whether you're a transport truck driver, a pilot, a hot air balloonist or a couch potato who sits in front of the television all day, it's "good to know about the weather to organize our days. That's so if the sun is shining people would know not to take an umbrella. Or so you won't show up in shorts and sandals if it's minus six and snowing," Clarke said.

Not only is it important to know what the weather is, it's important to know terms like anemometer, barometer, air pressure, and temperature. Clarke also explained the changing patterns of weather according to satellite pictures which are pieced together and interpreted as a weather report.

Clarke learned that some students had had a trip in a hot air balloon, and some had had plane rides. He skilfully drew a free hand map of Canada on the black b oard and tried (unsuccessfully) to get a basket ball through the hoop from a spot chosen by a student.

He also had fun explaining what his initials stand for—"Just Joking" and announced the all-time shocker: "Would you believe that sometimes we're wrong!"

Yes, despite all the high technology of satellites, televisions and radio communications, weather people can sometimes still get it wrong, Clarke said. "Because we're still dealing with nature. It's like running after a rabbit in the bush. You don't know which way he's going to go."

At the end of the presentation, School Committee chair Carol Pemberton presented Clarke with a brightly colored Santa Claus tie.

GROUP CARIBBEAN CRUISE
MTS TRITON REGENT
$1479.00 + TAXES
FEB. 10 - 17
FROM OTTAWA
Must be booked by Dec. 7 /95
For Information Call
THOM TRAVEL
543-2133
Reg. #1258982

ROYAL CANADIAN LEGION BRANCH #48 MORRISBURG, ONTARIO

NEWSLETTER

Well the year is winding down and all members, ordinary and associate have only until the 30th of November to renew at twenty-four dollars – save four dollars and get your early bird sticker.

New Year's Eve tickets are on sale at the bar during ordinary business hours. There are only a limited number of tickets available and they will be sold on a first come first served basis. You do not have to a member so get your tickets early and come to the Legion to see the New Year in with your friends. The cost is only twelve dollars per person and includes admission, midnight buffet and party favours for all.

The Seniors are getting into the season with weekly euchres at 1:30 p.m. each Tuesday. The annual Christmas Party for Seniors will be held on Wednesday Dec. 13th at the Legion Hall. Tickets are still available for members and their guests by calling the Seniors President, Sarah Merkley by Dec. 10th at 543-2105. The cost is $7.50 per person and for that you will get a great meal and afterwards members can stay and play cards. There is one other Christmas dinner sponsored by the Park Lane Seniors Support Centre on Tuesday, Dec. 19th at 12 noon with a little Christmas entertainment to follow the meal. The cost is $4.00 and reservations must be made by calling Park Lane Seniors Support Centre by Dec. 15th at 535-2470.

Once again with the help of volunteers the Branch is offering sports on Sunday afternoons all beginning at 1 p.m. There was a steak shoot Sunday past. This Sunday Dec. 3rd is open euchre ($5.00 entry), followed by open Cribbage ($5.00 entry) on Dec. 10th. There will be a short break until after the holiday season. These events are open to all.

There will be a "help decorate the branch for Christmas night" on Friday, December 8th at 6:30 p.m. Come out and give the volunteers a hand. It won't cost you anything and you might even have a little fun.

The bin to help the Christmas Exchange food drive will be placed in the lobby, so if you have some non-perishable food items, or paper products, you may drop them off here.

We have three members recovering at home after undergoing surgery at the Heart Institute – Lou Warner, Bert Tippins and our president Lloyd Merkley and we wish them all a speedy recovery.

This Sunday's weekly meat draw, open to all members and visitors to the Branch is for 6 T-Bone Steaks and the tickets are only $2.00 available at the bar.

Community Association looks at anniversary tour project

C. THOMPSON
Leader Staff

WILLIAMSBURG—The Township of Williamsburg will be celebrating their 175th anniversary in 1997 and the Community Association is planning a historical tour booklet to mark the event.

"This would be an anniversary tour," Arlene Darrach explained at an Association meeting last week. "We're looking to see if there is enough interest in the area to work on the project."

The booklet would outline information regarding historical or interesting homes or sites in the Township. Information would be available to tourists or to anyone who wanted to tour the municipality with the aim of viewing and finding information about its interesting features.

Not only would buildings in Williamsburg Village be material for the booklet, but also buildings in the hamlets and throughout the rural area.

In preliminary research, Darrach has discovered a number of settlements which have disappeared but still have an interesting history worth recording. For example, the communities of Colquhoun and Grantley, formerly viable settlements, have virtually disappeared except for a few physical traces such as a cemetery and monument to a church in Colquhoun. The distinguishing feature still remaining of Grantley is the "Grantley Road" which leads off County Road 8 meeting County Road 11 at the north-eastern end of the Township.

Existing hamlets such as Froatburn, Elma and Dunbar have sites of interest to the public. Elma is reputed at one time to have a blacksmith, cheese factory, hiring stable, store, and post office as well as a church and school.

Darrach said it is important to collect information now from seniors who have information of the sites before they pass on, taking away with them the knowledge they could have shared.

The Community Association has a team which is ready to collect information for the booklet regarding historic or interesting homes and sites in the Township. Team members include Arlene, Donna McIntosh (Curry), Esther Barkley (Keith), Anne Allen, Betty Locke, and Lauren Harriman.

"Anyone who has information regarding historic or interesting homes and sites or who wants to work on the project may call the team members," Darrach said. "Every business and home has an effect on the whole of the township."

If a booklet were compiled, it could be updated from time to time as people came forward with more information concerning historic homes or sites.

The Association's Face Lift committee is also looking at the possibility of contracting artists to paint murals at locations like Canadian Tire or other suitable spots throughout the town.

At a request from Debbie Disheau, the Association approved the funding of 12 new emergency lights for the village fire truck at a cost of $75 each. Disheau said the flashing green lights would make the vehicle more visible to motorists and pedestrians, warning them to get off the road.

The lights are standard equipment, mandated from the Fire Marshall office, and the grant is one way of assisting the Fire Department and giving the recognition it deserves."These lights could help save their life and your life too," she said.

Wreath decorating

MORRISBURG —A winter wreath decorating workshop will be held this Sunday, December 3 from 1:00-3:00 p.m. at the Visitors Centre at the Upper Canada Migratory Bird Sanctuary.

Grape vine wreaths will be supplied but participants are asked to bring cutting pliers, ribbons, and other necessary items to color coordinate your wreath with your home decor. For more information, call the St. Lawrence Parks Commission at 543-3704

Everyone Wins With Our Savings
FAMILY PACK CHICKEN
15 Pcs. Of Mountain Boy Chicken
Large Taters and
Choice of Large Salad
$20.99
Buy a 3 Pc. Chicken Dinner
At Regular Price and Get the 2nd 3 Pc. Dinner at 1/2 PRICE Eat-in Only
Wednesday to Sunday – This Week Only
SPINNING WHEEL RESTAURANT
MORRISBURG 543-3656

Celebrate the Season
THE VILLAGE MUSIC ACADEMY
– Christmas Special –
Give the Gift of Music!
Book for lessons before Dec. 24 in Drums (Country to Rock), Keyboard, Piano, Theory Classes and Receive 1 Free Lesson
Additional Discounts on Gift Certificates
CALL
JOHN HUTCHINSON
REGISTERED MUSIC TEACHER
AFFILIATE TEACHER R.C.M.
613-448-3960
STUDIOS IN CHESTERVILLE AND WINCHESTER

SWENSSONS
opens its doors for IS LEFT
"WHAT YOU SEE IS WHAT ~~YOU GET~~"
Christmas Bargains Tues. Dec. 12 - 17
HAGGLE
Daily ~~HAPPY~~ HOUR
Love to Bargain?? See how low we will go!!
HWY. #2 & LAURIER DR., MORRISBURG, ONT.

SWENSSONS
invites you to experience the difference a good sharpening can make
DOUG "CUT"LER
SKATE SHARPENING TECHNICIAN
A CUT above the rest
HWY. #2 & LAURIER DR. MORRISBURG 543-3726

To: From:
Santa's Coming To Town!
Don't Miss Our First Of Many Santa Claus Parades!
Santa and his reindeer will be coming to Morrisburg to lead our first annual
Santa Claus Parade
Saturday, Dec. 9th at 10 A.M.

Everyone Welcome – Join The Fun!
SHOP IN MORRISBURG
AND YOU COULD WIN A $3000.00 VACATION
or 1 of 4
$500.00 GIFT CERTIFICATES
Community Christmas Party
Sat., Dec. 9th, 7 p.m. - 9 p.m.
at the
OPERATING ENGINEERS TRAINING INSTITUTE
Come and see a great Christmas Variety Show
Everyone Welcome – Free Admission
Dream Vacation Draw to take place here!

The Morrisburg Leader

A Family Newspaper Serving the Community for more than a Century

Published every Wednesday afternoon at Morrisburg, Ontario
by The Morrisburg Leader Limited

P.O. Box 891, Morrisburg, Ontario K0C 1X0
Telephone (613) 543-2987 or 543-3611 Fax: (613) 543-3643

Sam Laurin, Editor Terry Laurin, Production Mgr.
Mike Laurin, Advertising Sales

Publications Mail Registration No. 0842

YEARLY SUBSCRIPTION RATES

$23.00 per year non-letter carrier within 40 mile radius
$27.00 per year non-letter carrier outside 40 mile radius in provinces of Ontario, Quebec and Manitoba
$45.00 per year letter carrier and non-letter carrier outside provinces of Ontario, Quebec and Manitoba
$74.00 per year in U.S.A.
SUBSCRIPTION PRICES SUBJECT TO G.S.T.

ADVERTISING DEADLINES

Display – 4:30 p.m. Mondays • Classified – 12 Noon Tuesdays

Self reliance or poverty?

As Ontarians await the second financial statement to be announced today by PC Finance Minister Ernie Eves, they are bracing themselves for the worst. Municipalities, hospitals, school boards, colleges and universities, social agencies and non-profit groups have been told they will have to cope with major reductions. But none of the agencies are certain of the exact figure, although municipalities have been told to expect a 20 per cent reduction in transfers.

The Conservative government is cutting spending with the aim of eliminating the deficit and to fulfill its election promise of a 30 per cent income tax break. While cuts announced earlier during the summer affected mainly people on welfare with a 20 per cent reduction, the current cuts will impact on middle class Ontarians in ways which are difficult to estimate in their totality. In direct effects alone, the average resident can expect a substantial hike in tuition fees for college and university, perhaps an increase in class size and reduction in health services, possibly the closure of some hospitals. Some other effects are harder to estimate, such as the impact of user fees if this is the option chosen by municipalities, boards and agencies to offset funding cuts.

How much in the way of service cuts is the average citizen willing to endure? For example, how long would a businessman be willing to wait for elective surgery, if he can not buy his way into the American medical system?

While balancing a budget is seen as a necessary step to stimulate the economy and to avoid further devaluation of the province's credit rating, it remains to be seen how the middle class will react as the government's main constituency when the cuts begin to hit them. How will they react?

So far, the Harris government has had a high approval rating in the popular opinion polls. But we have only to look to the Province of Alberta and the wildcat strike by Edmonton hospital laundry workers to see how quickly citizens can change their views. The workers who had already taken pay cuts in order to preserve their jobs threw over the traces when the Ralph Klein government announced it would contract their jobs to the private sector. Interestingly, the strike drew widespread public support. Thousands of other unionized hospital workers joined the picket line and threw Edmonton's hospitals into crisis. Within a few days, workers across the province were talking about a general strike. It didn't take long for the government to freeze a proposed $53 million in cuts to the regional health authorities and to give them an additional $40 million from other programs.

Perhaps the $64,000 question to be asked in all of these spending cuts is: Does this result in encouraging self-reliance or does it end in more poverty? What is the price of a balanced budget?

Another issue is the equity of reductions, which have until now targetted those in the lower socio-economic level, welfare people who may not have voted for the present government. One purpose of the cuts is to fulfill the election promise of a 30 per cent reduction in income tax, and the reduction is geared to favor those with higher incomes. A person with an average annual income of $30,000 who might be paying $1,200 in provincial taxes, might expect a reduction of $300 to $400. A high income earner of $100,000 or more who is in the 50 per cent tax bracket can expect to gain much more from a 30 per cent reduction. How much will Ontarians' conscience stand? How many people can they bear to see in the street for the sake of a 30 per cent tax break? One further thought. Are members of the government party willing to set the example of sacrifice by cutting their own salaries and perks?

Only time will tell, as the government heads down its charted course of action. *C.T.*

That time of year again

South Dundas residents are once again being asked to donate non-perishable goods, cash and Christmas toys to those who are less fortunate in our midst. In these days of uncertainty posed by government cut-backs and corporate downsizing, "those who are less fortunate" can mean almost anyone, even oneself. But the old saying still holds true that no matter how unfortunate one's circumstances, someone else has it worse. And one generally improves one's situation by remaining open to the possibilities, and keeping one's sense of compassion. As the Christmas season comes upon us, the message of generosity holds as true today as it did 2,000 years ago.

The purpose of the Christmas Exchange is to provide Christmas food baskets to families in need. It is supported by all local church groups, organizations, clubs and local businesses.

The local community can contribute to the seasonal cause by placing food such as tuna, soup and pasta in the bins at Mr. Grocers. Money jars can be found at the Bank of Montreal in Morrisburg and Williamsburg and the Beer Store. Angel Tree programs sponsored by the Morrisburg Lions Club, the Bank of Montreal in Iroquois as well as Beaver Dental Products and Book Trees and White Gift Programs make it possible to provide gifts to children 13 years of age and under. By purchasing a little angel on the tree at either the Bank of Montreal in Williamsburg or Iroquois or the Bank of Nova Scotia in Morrisburg, you may be the only provider of a toy for a child this year.



This Week In Morrisburg's History

Compiled from The Leader's fyles
By Stephanie Wolfe

1985

Rumors in Osnabruck Township that ballots in the November 12 election were numbered — making it possible to identify a voter's ballot, were confirmed.

The secrecy of the voter's ballot could have been violated if the number on the ballot could be matched to his or her name on the voter's list, said Yvon Forget, spokesman for the ministry of municipal affairs.

Johnny Whitteker was appointed interim warden of SD & G Counties Council.

He was appointed after a serious accident prevented the current warden, Ewan McDonald of Charlottenburg Township, from completing his one-year term.

Victor Markell of Brinston was sentenced to 18 months in a local jail for purposely setting a motorcycle on fire.

During a drinking spree, Markell stole the motorcycle, pushed it a quarter mile down the road and set the machine on fire. It was completely destroyed.

Morrisburg hydro commission rates for electricity remained unchanged in 1986, while hydro users in Williamsburg's police village were to suffer a 12 per cent rate hike.

1975

The Prescott RCA Atom Team won the annual Morrisburg Minor Hockey Atom Tournament. They defeated Athens, Cornwall Township and Brockville to win the tournament's Gold medal.

Mrs. Sylvia Jones, who worked at Morrisburg's public library for 14 years, decided to retire.

Mrs. Jones joined the library in the spring of 1962, when it was occupying a room in the Civic Centre.

1965

Headlines in the December 3, 1965 issue of the Leader stated, "Lutherans Mark Century at Williamsburg Church."

The year marked the 100th anniversary of the dedication of St. Peter's Lutheran Church and the 139th anniversary of the organization of the local Lutheran congregation.

Edward Mullin, a well-known Morrisburg man, was honored upon his retirement from the Seaway Locks in Iroquois on November 29.

Mullin had been employed in Iroquois since the Seaway rehabilitation. Prior to that he worked at the Morrisburg Lock for more than 10 years.

BP Canada Ltd. announced that Florian Cayer was to be their authorized agent for the area.

1955

Not Available

1945

The November 30, 1945 issue of the Leader reported property owners of Morrisburg were to be asked to vote on a bylaw to raise $40,000 for a Community Memorial Hall.

The hall was to be used by the various societies and organizations of the town and was to contain the municipal office and fire hall.

The Morrisburg Hunt Club was formed November 28 during a meeting at the home of president C.C. Stubbs, vice-president L.E. Wells, and secretary-treasurer D. C. Merrill.

1935

It was reported in the November 29th issue that under the auspices of the Ontario Temperance Federation, four district rallies were to be held in the County of Dundas.

Rev. S.C. Moore was to address the gatherings.

Mr. G. F. Godson, proprietor of Locketon Lodge in Williamsburg, had a very narrow escape from serious injury and death when he returned from Ottawa in his big 1935 model sedan.

He was travelling at high speed, passed another car, went out of control and turned over three times.

There was to be no municipal election in Morrisburg because the reeve, councillors, and three members of the Board of Education had been elected by acclamation.

In Williamsburg, E. Matthew Beckstead and Oscar Beckstead were running for reeve and Oscar Couglar and Edgar Whitteker were seeking the deputy-reeve seats.

1925

It was reported in the November 27 issue that Mr. A.A. Whitteker, one of the oldest and best known optometrists in Eastern Ontario, was given Honorary Life Membership in the Optometrical Association of Ontario.

Part 3 of a 3 Part Series

Samuel Schwerdtfeger pioneer preacher

Samuel Schwerdtfeger
Pioneer Preacher on the shores of the St. Lawrence River
German History in Upper Canada
A report by
Johannes Helmut Merz
from Upper Franconia (Bavaria)
to America, June 1994
Translated by Henry Malon
Upper Canada Village

When it became necessary in 1956, during the construction of the St. Lawrence Seaway, to inundate the banks of the river in order to secure the navigability for ocean liners, the old settlements, churches, and cemeteries of the pioneers had to be sacrificed to facilitate the construction of the project. Entire communities had to be moved to higher elevations, as well as a considerable portion of the old Highway 2, which had been the major route between Montreal and Toronto since the early days of the settlement. Homes, shops and barns of the pioneers were carefuly dismantled, and reassembled in a park at a higher elevation on the new shores. This way developed in all details: a pristine pioneer village with a church, school, farm, saw mill, blacksmith shop, variety store and restaurant, and all of them were restored with authentic historic furnishings, equipment and tools. The village is a testimoy to the life and the work of our pioneers.

Upper Canada Village is maintained by the Parks of the St. Lawrence, and is open daily between the Victoria Day weekend in May, until Occtober 31. Anyone who arrives early can breakfast at the Pioneer Restaurant, where prices are no higher than any other restaurant.

St. Paul's Church in Riverside Heights, Reverend Schwerdtgeger's old parish, which experienced good and bad times, survived: sometimes without a pastor due to lack of funds; sometimes on acount of difficulties with the Anglican Church which contested property rights. But in spite of all the adversities, a new church was constructed in 1833, named St. John's Church, and was blessed by the Reverend Hayunga. This church was constructed with lumber, and was replaced with a brick structure in 1863. It was demolished in 1956—a victim of Seaway construction—and a new one was built in the new village of Riverside Heights on the north side of the restructured Highway 2, approximately 10 km east of Morrisburg.

Behind the church is the cemetery where the gravestones of the pioneers of the inundated cemetery have been erected. At the entrance is the weathered stone of pioneer, Philip Stata, born in 1751, died in 1851. Above his remnants traverse ocean liners from Hamburg and Bremerhaven on the way to Toronto and Detroit.

In front of the new St. Paul's Church is a memorial as a reminder of the first settlers of the area, and also a plaque erected by the Historical Board of Ontario in honor of the first German Lutheran preacher in Ontario, the Reverend Johann Samuel Schwerdtfeger.

Letters to the Editor

Editor, Morrisburg Leader
Morrisburg, Ontario

Dear Editor — Most Canadians can go to their clothes closet, select apparel for the day and feel good, dignified and contented. Almost all can go home to a nice hot nourishing meal and a cosy bed to sleep in.

What about the families existing in poverty? What about the one million-plus children in poverty? How many of us even think about them and wonder how they are? Most of us may never even consider their plight from one years end to the next.

The insidious infamous G.S.T. taxes this poverty, DIRECT and intentional for we know from leaks from the revenue office that the underground tax haven is alive and kicking and that the affluent haven may well be hidden in the UNACCEPTABLE when applied to families in poverty.

Sadly it is from our very own "House" that this abomination originated and its continuance endorsed.

Surely, I ask each and every compassionate Canadian, it is only just and fair that these unfortunate fellow countrymen be allowed to retain all of the earnings that, with good fortune, come their way. Who knows, the gouged loathsome G.S.T. might have put a hot meal on the table for once.

We should remember too that a child in poverty earning $10 for moving your lawn will pay the distasteful G.S.T.-tax-on-tax-on poverty.

Harold Ealden

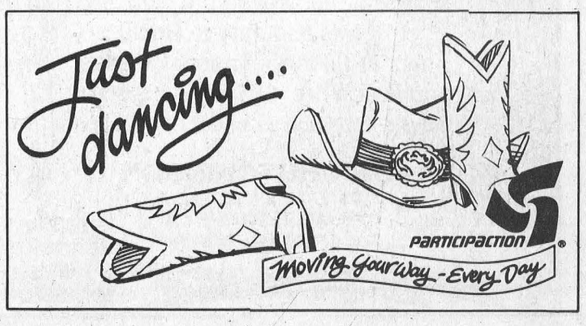

Blue-eyed majestic beasts

By Stephanie Wolfe

If only I hadn't seen the classified ad in the *Leader* last week.

My life would have been so much simpler.

It was placed near the bottom of the page — an inconspicuous three lines that read, "Siberian Husky pups, tattooed, registered, $250."

I could only whimper. I imagined my canine friends were doing the same, waiting for someone like me to rescue them from what I feared may be closed, cramped quarters.

I looked at the ad obsessively everyday for four days. I'm not sure if I did so because I've always wanted a Husky dog — a Samoyed to be exact — or because I couldn't bear the thought the puppies may be unhappy.

I felt relieved when my buddie Laurie from work called the owner and found out the pups were on a farm, surrounded by other animals. Having spent most of my life in big cities, I frequently heard about 'puppy mills' and other places where dogs were treated inhumanely, so I assumed the worst.

Although rationally I knew the pups were safe, I still couldn't stop thinking about those blue-eyed majestic beasts.

It wasn't long before I convinced Laurie we should go *visit* the Siberian puppies. No check book, no commitment, just *visit* .

Or so I thought.

When we finally got to the farm — which seemed to take hours for a mere 20-minute drive — we tore through the barn looking for the pups.

Their soft yelps were drowned in the deafening barks, meows and moos of about 12 dogs, a half dozen cats and 10 cows.

I was overwhelmed when I finally saw the four Siberian puppies. They were cuter, fluffier and more energetic than I ever imagined.

We left about an hour later — just the two of us.

But I have no doubts the next time we *visit* the farm, we'll each have a new addition to our families.

Lucien features in two Playhouse performances

MORRISBURG—Marshall Button and his character Lucien have had a busy summer, travelling to the distant Hornby Island off the coast of B.C. and visiting the not-so-distant Gananoque for a successful four-week run.

Now, audiences in Morrisburg will finally be treated to a double dose of Lucien the first weekend in December.

Two special performances have been scheduled, with Button performing Lucien on December 1 and Lucien's Labour Lost on December 2.

Lucien's Labour Lost, the sequel to the popular original, catches up with the homespun philosopher/millworker from New Brunswick ten years after the time of the first play. Layoffs at the paper mill have inspired Lucien to try his hand at entrepreneurship. He now works a few days at the mill and spends the rest of his time running his bar, The Wooden Squirrel.

Lucien offers wisdom on everything from marriage and religion to politics an the economy. Having survived a drinking problem and a divorce, Lucien is older and wiser, but he still keeps the audience in stitches with his unique perspective on Canadian life.

The original Lucien takes us back to the early days at the mill when Lucien still has a job and is educating the summer student working with him on the ways of the world, like how to avoid work.

The return of Lucien comes at an exciting time for his creator as Button is currently working on developing the play into a film, so don't miss the chance to catch Lucien before he hits the big time.

Admission is $20. For more information, call the Playhouse at 613-543-3713. Lucien will be playing December 1 and Lucien's Labour Lost December 2 at 8.00 p.m. Tickets are still available.

Strict Discipline task force set by Province

TORONTO —Solicitor General and Minister of Correctional Services Bob Runciman recently announced the appointment of a task force of community leaders and Members of Provincial Parliament to develop a strict discipline program for Ontario young offenders.

In a press release from the Minister's office, Runciman stated, "The task force will establish standards for security, work and basic skills training to maximize self-worth and rehabilitation of young offenders."

The task force will review Canadian and international models for strict discipline facilities, and make recommendations on how a program of strict discipline should be developed for the effective custody, management and treatment or young offenders.

The task force will be co-chaired by Gary Carr, Parliamentary Assistant to the Solicitor General and Janet Ecker, Parliamentary Assistant to the Minister of Community and Social Services.

Need Printing
Phone 543-2987

Four new members join Crime Stoppers

CORNWALL—Crime Stoppers is an international crime prevention and crime solving program which is highly regarded by citizens and policing forces worldwide.

Crime Stoppers chapters are each operated locally by community members with the assistance of an assigned police officer.

Seaway Valley Crime Stoppers was established in September of 1992, and is a charitable, non-profit community organization.

All revenue comes from individual and corporate donations, and fund raising events. The board of directors are volunteers.

Detective Sgt. Dave McDonald, the police coordinator, explains who the system works.

"Our office receives anonymous information by telephone and then it gets passed on to the appropriate authorities," he said.

"Without the information many crimes would not be able to be solved by the policing agencies. Often the person who calls has that one little bit of information that send the police in the correct direction or ties together what police already know."

When information is given to Crime Stoppers, the caller is completely anonymous. They are simply a voice on the telephone, so they will never have to go to court.

Recently, four new people have joined the Board of Directors. Since the program serves all the communities in the Three United Counties, and the Akwesasne, the aim is to have representation from all these areas on the board.

"We are very pleased to announce new members are Anna Boisvenue of Williamstown, Pat O'Neill of Long Sault, Bill Willis and Danny Stewart of Cornwall," said Patrick Lefebvre, chairman of the board of directors.

Other members of the board are Noel Vaillancourt of Cornwall, Hilda Smoke of Akwesasne, Verna MacIssac of Ingleside, and John F. MacDonald of Alexandria.

To date, locally Crime Stoppers has been responsible for the recovery of over $1.5 million in stolen property and drugs. There have been 230 crimes solved, and 197 persons charged.

If you would like to make a charitable donation to SCVS, you will receive a tax receipt.

Whether you are an individual, organization or corporation they welcome and encourage your financial contribution and support of the Seaway Valley Crime Stoppers.

"Of course, we are also happy to accept donations of office supplies, gasoline vouchers or items that we could put our logo on to promote Crime Stoppers at community events."

Morrisburg-Winchester Detachments' Police Reports

Assault in Hainsville

Jeff Thomas, 31 of Matilda Township, was charged with assault and breach of probation on November 20 after an incident occurred at a Hainsville Road residence.

He is to appear in Morrisburg Provincial Court December 19.

Purses snatched

A Winchester resident who left her purse sitting in the passenger side of her unlocked car while making errands, had it stolen on November 24. Police say the purse contained approximately $22 and personal papers.

Another incident of a missing purse occurred sometime overnight November 24-25 as a Curch Road resident in Williamsburg Township reported the theft.

Unknown culprit entered the garage, and then entered the unlocked vehicle and removed the purse containing $300 cash and personal papers. Also stolen was a white carrying bag containing a song book and black leather shoes. Total value of the items stolen is $410.

Car tarp missing

Sometime during the morning of November 25, unknown culprit entered a garage located on Holmes Ave. in Winchester and stole a large orange car tarp valued at $50.

Crown Victoria stolen

The Rideau Auto Sales in Winchester was broken into sometime after 7 p.m. on November 25 where a 1995 Ford Crown Victoria was stolen.

The vehicle was later recovered, abandoned in Winchester.

Crime Stoppers

Crime Stoppers needs your help in solving a theft which happened sometime overnight November 27-28.

During that time, unknown persons removed a yellow snow plow and harness from the north end of the Johansen Truck Centre Garage at 2677 Hwy. 31 in Winchester Township. Indications at the scene of the theft are that the plow was loaded into the back of a truck.

A week prior to the theft, the owner of the truck centre observed a light green mid 1970's style Ford pickup truck in his yard. There were two rough-looking males in the vehicle and it is felt they may have been checking out the business.

If you have any information on this or any other theft, call Crime Stoppers at 1-800-265-8477.

IREBALL AUTOMATICS INC.
AUTOMATIC & STANDARD TRANSMISSION REPAIRS
Changing The Oil And Filter In Your Transmission Is Good Preventative Maintenance
R.R. 3 WILLIAMSBURG, ONT., K0C 2H0 TEL: 535-2112

Happy Birthday Nov. 29

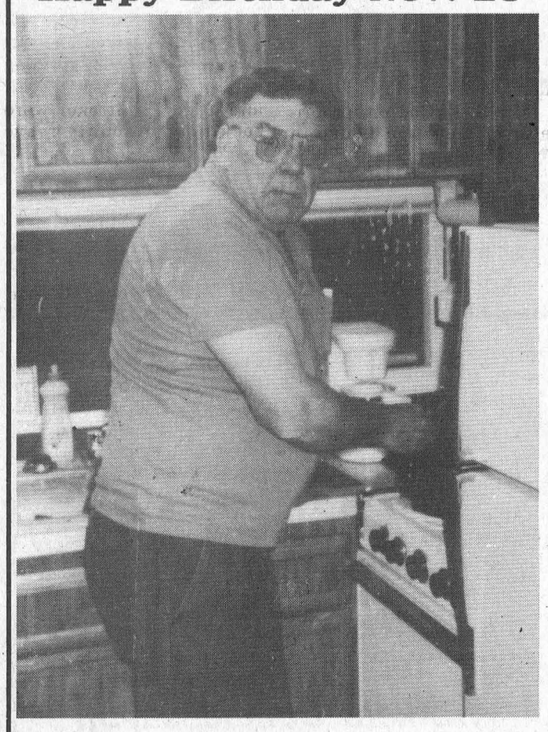

62? . . . Who Me? . . . No Way!

Happy Birthday Dad
Dec. 2nd



Love from Carol, Carl, Chris, Kelly & Jennifer

Happy 3rd Birthday Raymond

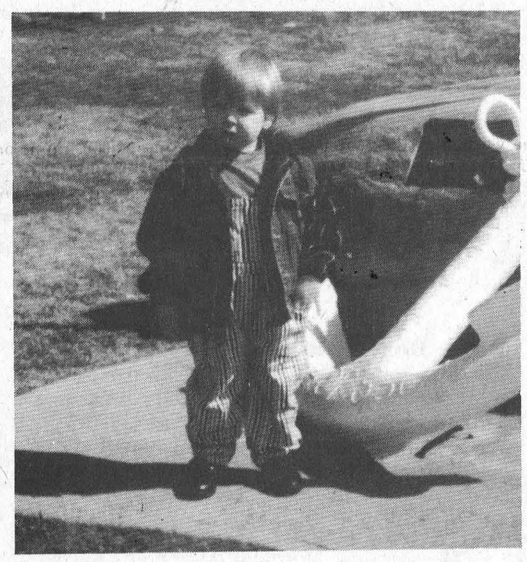

From Daddy & Mommy

MORRISBURG AT BANK OF NOVA SCOTIA
MORRISBURG & DISTRICT LIONS CLUB
WILLIAMSBURG AT BANK OF MONTREAL

CHRISTMAS ANGEL TREE
IN SUPPORT OF SOUTH DUNDAS CHRISTMAS EXCHANGE

1. Select an Angel of your choice.
2. Provide a New Gift for that child and attach original Angel Identification Tag
3. Keep the "Thank You" Angel tag for your family Christmas Tree
4. Return **Unwrapped** Gift by **Dec. 13th** to Angel Tree

"Make supporting a needy child in our area . . . a family Christmas Project!

For further information contact:
MORRISBURG & DISTRICT LIONS CLUB
JACK NOTMAN
543-4416

Weddings, Portraits, Commercial
613-652-1241 Monday, Tuesday and evenings
613-345-LOVE (5683) Wed., Thurs., Fri. 9:30 to 5:00 p.m.
Piet de Zeeuw Photography
Piet de Zeeuw, Master Photographer
Iroquois Brockville

TAKE A BITE OUT OF WINTER



COOPER
WEATHER-MASTER S/T RADIAL
• Full Snow Tire
• 15% better traction*
• Long tread life
• Excellent handling
*than our previous winter radial on snow and ice.
$59.95
P155/80R13

OUR TOTAL SERVICE PACKAGE INCLUDES
• FREE • Road Hazard Warranty
• FREE • Tire Rotation every 10,000 km
• FREE • Installation
• FREE • Balancing
• FREE • New Valve Stems
• FREE • Cleaning & Resealing Rims
• FREE • Tire Disposal

GET READY FOR WINTER!
OIL CHANGE + FILTER
$21.95
INCLUDES 12 PT. WINTER INSPECTION

PINKUS
TIRE & BATTERY KINGDOM LTD.
"THE TIRE SPECIALISTS"
HWY. 31, WILLIAMSBURG, ONT.
1-800-465-2991 535-2759

Parishioners flock to mission St. Mary's/St. Cecilia's

MORRISBURG—"I've been trying to get Father Eugene O'Reilly to come here for over two years now," said Father Tim Shea, pastor of St. Mary's/St. Cecilia's Parish, Morrisburg/Iroquois.

"The first time I approached him was in the summer of 1993. I had asked him to come in September when we traditionally hold our parish mission but he said his only opening was for this week in November of this year. The man was booked two and three years in advance!"

From the reaction of parishioners, who enthusiastically attended the four day mission in great numbers, it is easy to see why Father O'Reilly is in such demand. His mixture of stories, jokes, singing and scripture interpretation ran the full gamut from outright laughter by his listeners to quiet reflective moments. He opened the mission at Mass, Sunday 12th, and spoke each evening to a full church. Masses were celebrated each day as well and at the closing evening, Wednesday 15th.

Father Eugene O'Reilly is a Redemptorist, a member of the Congregation of the Most Holy Redeemer, a Roman Catholic order founded in 1732 by St. Alphonsus Liguori for missionary work among the poor. Originally from Ireland, Fr. O'Reilly came to Canada as a young boy with his family, graduated from Windsor University and went on to further theological study in France and Montreal. He was ordained in 1972. Fr. O'Reilly has been pastor of a large parish, vocation director of the Eastern Provinces, mission preacher throughout Ontario, Quebec and the Atlantic Provinces, and composer of several religious songs, some of which are in the Catholic Book of Worship. Mission preaching is his full time ministry.

According to Father Shea, a parish is to set some time aside each year for eucharistic devotions. "It is a time of special prayer, a time of spiritual renewal and recharging of batteries," he said. Every five years, the parish has a Parish Mission, a time of more intensive, private prayer over several days; usually there is a dynamic guest speaker. "It really hasn't been five years since our last Parish Mission," said Father Shea, "but because this is our Anniversary Year (St. Mary's 150th, St. Cecilia's 110th), I thought it would be a special way to mark the event spiritually."

Fr. O'Reilly spoke the first evening on the relationship between humanity and God. In his straight-forward style, he told his attentive listeners: "God is not a God who spies on everything we do. . He is not a God of fear. . and He isn't some 'wimp' that just listens and doesn't respond to us. He is a God of love and he sees us as his greatest creation. Even when we find fault with ourselves, He loves us totally, completely. . We may look in the mirror and decide we don't like what we see but we have to remind ourselves that *who I am is the one God loves.""*

The following evening Monday Fr. O'Reilly spoke on the Beatitudes and their meaning to everyday life. Tuesday evening three priests from neighboring parishes were in attendance to facilitate the sacrament of Reconciliation, a time of examination of conscience. The final evening Wednesday Fr. O'Reilly closed the mission with these words: "Tonight the mission is officially finished, but the mission is not over, it is not complete."

He added that like Jesus the master who performed the task of a slave as He washed the feet of his disciples, we must also "wash the feet of others, As He ministered to others, we also must minister to the lonely, the neglected, the sick of our parish and our community."

Father Shea said that the excellent attendance by parishioners at the mission was a gauge to just how successful it had been and he thanked them for coming, "although," he said, "I'm not too surprised. The faith of the people in this parish has always been very strong." The long term effects of the mission, he added, will be noticed in six months or a year when people keep returning to the church especially if those who might earlier have been discouraged keep coming.

St. Mary's/St. Cecilia's

CWL meet with Laurin special guest

MORRISBURG —Members of the St. Mary's/St. Cecilia's Catholic Women's League held their third general meeting of the year on November 20th at the St. Mary's Parish Meeting Room.

Following a Mass celebrated by Father Tim Shea, President Sandra Brunt opened the meeting and 26 members answered the roll call.

Organization Convenor, Debbie Byvelds filed her report, noting there were now 95 members, some 16 of whom were either new members or who had reactivated lapsed memberships.

These ladies will receive their CWL pins at the Christmas Dinner and Auction on December 4 at the Iroquois Golf Course. Of special note were the ladies who will be receiving their years of service pins: Yvonne Battershill, Carol Richer and Cathy van-Moorsel for 25 years. A 50 year pin goes to Esther Locke and recipients of 60 year pins are Mary Bouchard and Johanna Roosendaal.

Members were encouraged by Community Life Convenor, Nolda Byvelds, to be attentive to the National CWL resolution concerning Organ Donor Cards and to fill out their cards and appeal to their family and friends to do so as well.

Under the Education Convenorship, Rena Groninger read a letter from the Diocesan CWL that outlined the need to support Catholic Education in the school system. Locally, the council is asked to support the schools by providing assistance with religious undertakings (i.e. retreats, busing costs to religious events, etc.)

Members were encouraged to visit shut-ins and the elderly in nursing homes during this season of Advent and to apply a spirit of giving and caring for others to their everyday activities. This same mission was supported by Sandra Brunt's suggestion that those who knew of someone who needed transportation or accompaniment to the Auction and Dinner should consider offering their help. Also in tune with this is the delivery of Christmas flowers to shut-ins by CWL members and Tony Toonders which will once again be done this year.

Mention was made of the Candlelight Prayer Service, the last Anniversary Event of the year, to be held on Friday, December 8 at 7:30 p.m. at St. Cecilia's Church in Iroquois. This is a special event based on the holiness of the family and all are encouraged to attend.

With the closing of the meeting, Carol Richer introduced the guest, Margi Laurin, who gave a presentation to the ladies about her craft of bead making.

Margi then led a workshop where the ladies were given a lump of clay they were to shape. Once that was done, Margi cut paper-thin slices off another 'log' of multi-coloured clay and told the ladies to wrap them around their original shapes. These shapes were cylindrical and had a hole through the middle to accommodate a thread, as for a bracelet or necklace. The finished beads must then be baked in the oven to harden and many of the ladies took them home to do so.

The members were shown some samples of Margi's work, unique bracelets, earrings, necklaces and brooches. Many of the beads were very detailed, showing Margi's creativity and ingenuity. Margi Laurin teaches classes in bead and jewelry making and can be reached at 543-2835.

Horticultural winners

MORRISBURG—At the annual meeting of the Morrisburg and District Horticultural Society Tuesday night, awards were presented to those who significantly contributed to the beautification of their communities.

Four groups of judges toured Iroquois, Morrisburg, Williamsburg Township and Matilda Township and identified 31 gardens (as viewed from curbside) which were signified due to the use of design, color and neatness.

In Morrisburg Ron and Sheila Lapier were the winners of the Casselman Cup, and Anna and Gerald Wynands of Iroquois were presented the Jim McCullough Award.

Wendy Hodgson of Williamsburg Township won the Rohm and Haas Cup, and Metje and William Harbers of Matilda Township were presented with the Robert Griffin Award.

The remaining 27 gardens were worthy of recognition as well, and the gardeners all received certificates for their achievements.

The Society named Eileen and John Johnston of Mariatown as the 1995 recipients of the Stevens' Award for Excellence in Horticulture.

Both Eileen and John played a major role in the revival of this Society by serving on the board for the past three years; John as President and Eileen as a Director.

Through their efforts, Morrisburg was named to operate a Master Gardener Training Program. Both happily share their horticultural expertise in rockery, water and perennial gardening, all of which are demonstrated in their outstanding and colorful property in Mariatown.

Happy 35th Birthday Spaghetti Face

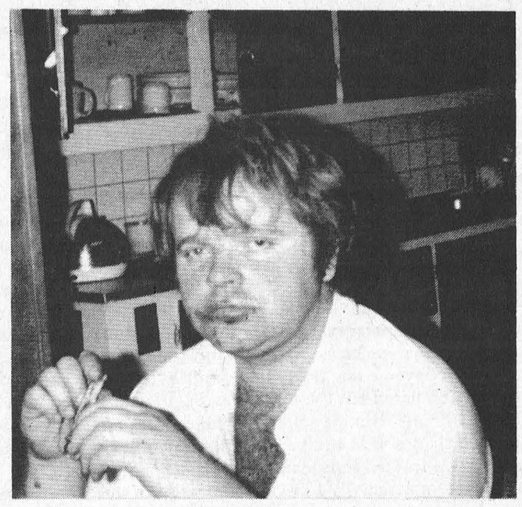

From Guess Who

STUMP REMOVAL
COMPLETE TREE SERVICES
VICTOR BROOKS & SON INC.
WILLIAMSBURG, ONT.
535-2322

CANADIAN TIRE
CORRECTION
We wish to draw your attention to the error in our current "Gifted Christmas Values" Flyer
Page 9 – 8-Pc. Stainless Steel Cookware Set, 42-0050-0. Copy should read: 2-Quart Steamer, not Double Boiler Insert.
Page 12 – AT&T Answering Machine, 69-8166-6 does not feature a telephone. The illustration is incorrect.
Page 18 – Item 1. Steel Tool Chest, 58-0882-4 and Item 2, 3-Drawer Roller Cabinet, 58-0883-2 are not Mastercraft products.
We regret any inconvenience we may have caused you.
CANADIAN TIRE ASSOCIATE STORE
WILLIAMSBURG
535-2845

BARRY H. BLAKELY
Chartered Accountant
P.O. BOX 1313
MORRISBURG VILLAGE PLAZA TEL: (613) 543-3715
MORRISBURG, ONTARIO K0C 1X0 FAX: (613) 543-4518

WESTERN SNOWPLOWS
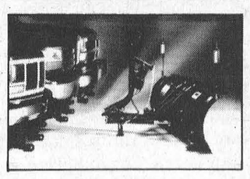
Now, your area dealer for Western Snowplows, Sanders, and Spreaders. Western units fit all trucks from small utility to one ton and larger.
BBL BRANNEN BUSLINES LTD.
66 Main Street North
Chesterville
448-3325 10-4

ESTHETICS BY BECKY
Coyle Drive
Morrisburg, Ont.
K0C 1X0
Phone 543-2137
- BY APPOINTMENT ONLY -
Facial
Manicure
Pedicure
Wax-Depilation
Body Treatment
(Epidermal Peeling
Non-Therapeutic Massage)
Make-up Applications
Aroma Therapy
Babor Products used and retailed

UPPER CANADA KITCHEN CO.
KITCHEN DESIGN CENTRE
• CUSTOM KITCHENS •
• COMPUTER DESIGN SERVICE •
• PROFESSIONAL INSTALLATION •
VISIT OUR SHOWROOM IN THE MORRISBURG VILLAGE PLAZA
543-3491 By Appointment Only

Big Christmas Bargains
30% off
Boxed Christmas Cards & Selected Christmas Decorations
16 Christmas Cards in a tin. $7.95
Gift Baskets Made while you wait.
PIER 31 GIFTS
Open 12-4 p.m. Sundays beginning December 9
Morrisburg Shopping Plaza
543-4389

CHIROPRACTIC OFFICE
CARING FOR:
•Back Injuries
•Neck Injuries
•Automobile Accident Injuries
•Workers' Compensation
Dr. Steven King, D.C.
15 Dickinson Dr.,
Ingleside
(613) 537-2539


SENIOR CITIZENS CHRISTMAS PARTY
TUESDAY, DEC. 5th - 6:30 P.M.
at MORRISBURG CIVIC CENTRE
FREE ADMISSION
REFRESHMENTS
ENTERTAINMENT


FREE BUS PICK-UP DEPARTURE TIMES
WILLIAMSBURG 6:00 P.M.
MORRISBURG 6:15 P.M.
For A Ride Phone 652-4227
543-2568 or 543-2022
SPONSORED BY
MORRISBURG & DISTRICT LIONS CLUB

Banff and Jasper
Winterstart Means Special Values
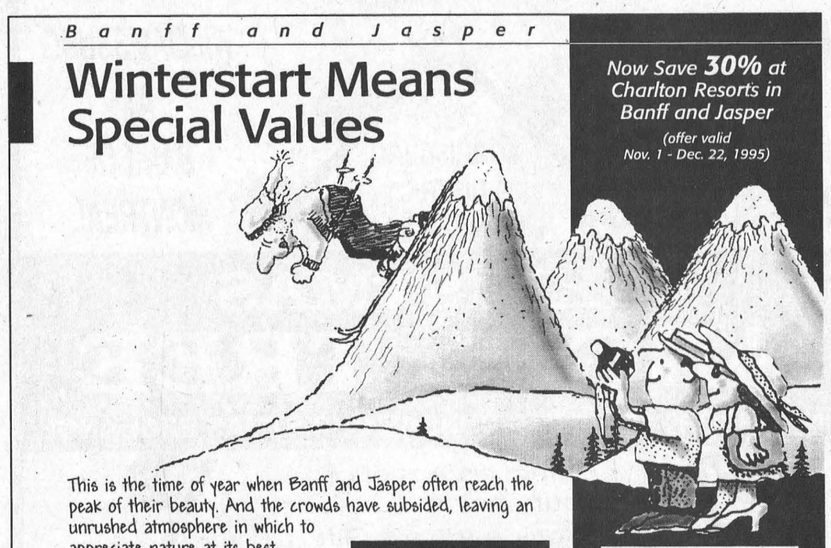
Now Save 30% at Charlton Resorts in Banff and Jasper
(offer valid Nov. 1 - Dec. 22, 1995)
This is the time of year when Banff and Jasper often reach the peak of their beauty. And the crowds have subsided, leaving an unrushed atmosphere in which to appreciate nature at its best.
Have a memorable fall! Celebrate with a visit to Charlton Resorts in Banff (two to choose from) or Jasper.
A great time for you and your loved ones or a great surprise for someone special.
Elegant rooms or suites in both Banff and Jasper.
Fine accommodations, complemented by personable staff who always extend a warm and sincere welcome. Reserve today.
Don't miss Winterstart — the best time in the Alberta Rockies.
Charlton Cedar Court, Banff
Deluxe guest rooms with twins, double or kingsize bed. Loft suites with kingsize bed and fireplace, plus two-room kitchenette suites. Cable T.V., in-house movies, indoor pool, spa and steam room.
1-800-661-1225
Charlton Evergreen Court, Banff
Deluxe guest rooms with two doubles or one kingsize bed plus two-room kitchenette suites. Heated pool, spa and steam bath. Cable T.V., in-house movies.
1-800-661-1379
Charlton Chateau Jasper
Featuring 120 deluxe guest rooms and suites. A world-recognized hotel providing the ultimate in guest services and accommodations, including multi-award-winning dining room, cocktail lounge, heated underground parking, indoor pool and whirlpool spa. Meeting and seminar facilities and personal service and attention. CAA/AAA Four Diamonds.
1-800-661-9323
Charlton Resorts Banff & Jasper
BRING THIS AD AND SPECIFY 'WINTERSTART' when making your reservation.
A special gift awaits you!
30% discount not valid with other promotions.

OPEN DART TOURNAMENT
NICK'S SPORTS BAR
MORRISBURG VILLAGE PLAZA
SATURDAY, DEC. 2ND
COST: $25.00 PER TEAM
FIRST 12 TEAMS ONLY
REGISTRATION 12 NOON
PLAY BEGINS AT 12:30
Cash Prizes based on number of teams
To pre-register call
543-4029

Church Directory

Mass Hours at St. Mary's Church
Father T.F. Shea
MORRISBURG
Saturday - 7:30 p.m.
Sunday - 11:00 a.m.
Confessions before mass
IROQUOIS - ST. CECILIA'S
Saturday - 5:30 p.m.
Sunday - 9:00 a.m.
Confessions before mass

St. Lawrence Evangelical Lutheran Parish
Pastor: Rev. JoBarkley- Probst
St. Paul's Office: 543-3154
St. John's Office: 543-3858
WORSHIP & SUNDAY SCHOOL
Sunday, December 3, 1995
9:30 a.m.
St. Paul's, Morrisburg
Nursery Care Provided
11:15 a.m.
St. John's, Riverside Heights
Everyone Welcome

The United Church of Canada
Lakeshore Drive United Church
Morrisburg, Ontario
Telephone 543-2353
Minister
Rev. Donald Smith, B.A., M.Div.
Organist & Choir Director
Michael Goodwin
Sunday, December 3, 1995
Advent 1 Communion
10:30 a.m. - Worship Service
10:30 a.m. - Sunday School
Sermon Title
"Breakthrough"

The Presbyterian Church in Canada
KNOX PRESBYTERIAN CHURCH
Morrisburg, Ontario
Pastor: Rev. Gregory Blatch
Organist: Gary Postma
Sunday, December 3, 1995
11:00 am. - Morning Worship
11:00 a.m. - Sunday School
Everyone Welcome!
Nursery Available

Christian Reformed Church
Williamsburg, Ontario
Pastor George Rowaan
Tel: 448-2351
Sunday, December 3, 1995
at 9:30 a.m. and 7:30 p.m.
Nursery during all services
You are invited to worship with us
FAITH 20 can be viewed every morning at 5:30 a.m. on Channel 6

Morrisburg Pentecostal Tabernacle
Pastor: Rev. Duncan Perry
Office 543-2681
Sunday, December 3, 1995
9:45 a.m. - Family Bible Hour
10:45 a.m. - Morning Worship
7:00 p.m. - Evening Service
Friday –
7:30 p.m. - Youth Aflame
Tuesday –
7:00 p.m. - Bible Study & Prayer
Wednesday –
7:00 p.m. - Kid's Bible Club, Youth Aflame
Come And See What Jesus Can Do For You!!
DIAL-A-PRAYER 543-3456

The Anglican Parish of Morrisburg & Iroquois
Rector: The Rev. Harry H. Brown
Organist: Mr. Peter Cazaly
Sunday, December 3, 1995
Advent 1
8:00 a.m. – St. James –Holy Communion
9:30 a.m. – St. James – Holy Communion
11:00 a.m. – St. John's – Holy Communion
Breakfast at St. James
Nursery and Sunday School at St. James
St. James, Morrisburg
St. John's, Iroquois
Holy Trinity, Riverside Heights
Office 543-3904
Rectory 543-2867

Williamsburg United Church
Minister
Rev. F.E.A. Macpherson
Organists
Joye Loucks & Susan Barkley
Sunday, December 3, 1995
10:30 a.m. - Welcome to Worship with Us!
Sunday School & Nursery Available

St. Peter's - St. Luke's Evangelical Lutheran Parish
Pastor: Rev. Diane Raddatz
Tel: 535-2569
Dunbar – St. Luke's
Sundays – 9:15 a.m.
Williamsburg – St. Peter's
Worship & Sunday School
Sunday 11:00 a.m.
Everyone Welcome

Eastern Ontario Health Unit offers workshop

Making a Difference: Basis of Policy

CORNWALL—Gone are the days when the only people concerned about policies were policy makers.

Today people are realising that they all share a stake in their community, and therefore should also have a voice.

"Making a Difference, a Workshop on the Basis of Policy Change" offered by the Eastern Ontario Health Unit and the Ontario Public Health Association, aims to ensure that voice is heard---loud and clear.

"From recreational facilities and libraries to restaurant fare and air pollution--as residents, we all have a say in these issues. This workshop will give us the tools to analyse policy change or issues and persuade decision makers," says Diane Bowen of the health unit. The three-hour workshop also examines stakeholder analysis and how to develop advocacy action plans.

"Many people, from stay-at-home moms to engineers, genuinely want to get involved in issues they care about, but often they feel the entire process is overwhelming or better left to government planners or policy makers. This workshop gives us concrete ways of ensuring we have the opportunity to be heard and to make a difference in our community," says Bowen.

The free workshop is being held December 8 at the Casselview Golf Club in Casselman from 1:30 to 4:30 p.m. Each location offers a French and an English session, each limited to 40 participant. Register by December 1 by calling Diane Bowen at 933-1375 or 1-800-267-7120.

Teachers vote no

CORNWALL—During the week of November 20-24, public high school teachers in SD & G voted on whether or not they favored the proposed College of Teachers.

An overwhelming percentage of the teachers voted to reject the planned College of Teachers.

The teachers' concerns were that a College of Teachers would create a new, costly educational bureaucracy and that the College would not provide any new services aside from those presently available through the provincial government and the Ontario Teacher's Federation.

Obituaries

Fern E.A. Reddick

A resident of Morrisburg for the past 19 years, Fern Edith Adeline Reddick died at the Winchester Hospital on Monday, November 20, after a lengthy illness. The former housewife was 71 years of age, and had also resided in Williamsburg Township.

Born September 18, 1924, in Williamsburg Township, she was a daughter of the late Morley John Casselman and the former Mary Ann Loucks. She was married to William Orval Reddick who predeceased her in 1970.

She is survived by son Wayne Reddick of Morrisburg, and sister Evelyn (Mrs. Neil Carmichael) of Arnprior.

Mrs. Reddick was predeceased by her son Eldon and by her twin brother Fred Casselman.

Family and friends called at the Fairbairn Funeral Home, Limited, Morrisburg, where the funeral service was held Wednesday, November 22, at 10 a.m. with Rev. Donald Smith officiating.

Interment followed at Fairview Cemetery, Morrisburg.

Pallbearers were Lyle S. Casselman, George Hummel, Donald Prunner and Jack MacLaren.

Mary Hummel

A lifelong residen of the Morrisburg-Iroquois area, Mary Hummel died suddenly Wednesday, November 22, at the Winchester Hospital. The 79-year-old housewife had been living in Morrisburg for the past 15 years.

Born September 27, 1916, in Matilda Township, she was a daughter of the late Robert Kelly and the former Nell Keeler.

On April 16, 1938, in Dundela, she married Earl Hummel who predeceased her in 1978.

Mrs. Hummel is survived by two sons: Bert (Charline) of Williamsburg, and Geroge (Marilyn) of Morrisburg, and by three daughters: Frances (Mrs. Carl Rathwell) of Williamsburg, Phyllis (Mrs. Art Fawcett) of Iroquois, and Eunice (Mrs. Bill Wicks) of Morrisburg.

She will be sadly missed by 20 grandchildren, 28 great-grandchildren, and one great-great-granddaughter, as well as by many nieces and nephews.

Mrs. Hummel was predeceased by sisters Florence Sypes, Alice Lewis, Hattie Mattice, Sarah Barkley and Maude Markell, and by brothers Robert, Sonny, Fred, Eli, Bill and Charlie. She was also predeceased by grandchildren Sarah, Bob and Ricky.

Friends called at the Marsden and McLaughlin Funeral Home, Williamsburg, on Thursday from 7-9 p.m., and on Friday from 2-4 and 7-9 p.m. Funeral service took place there on Saturday, November 25, at 11 a.m. with Pastor Duncan Perry officiating. Interment followed at the Maple Ridge Cemetery, Chesterville.

Pallbearers were all grandsons: Bertram Fawcett, Glen Fawcett, Shawn Hummel, Dwayne Hummel, Bill Hummel and Cephus Rathwell.

Donations to the Heart and Stroke Foundation or the Winchester Hospital would be greatly appreciated by the family.



Hol'days at Home Hardware
Employees at Home Hardware are pleased to offer a wide range of gift ideas for the holidays.

A sack of goodies for Christmas

STEPHANIE WOLFE
Leader Staff

MORRISBURG — Jolly St. Nick may have trouble sliding down your chimney this season.

If he shops at Home Hardware, that is.

With a wide array of toys, decorations, appliances and much more, Santa's Christmas sack may be bursting at the seams.

For boys and girls, there's toys of all kinds: Mighty Morphin Power Rangers, Barbies, tractors, trains, trucks, puzzles, games, jewelry, stuffed animals and much more.

For adults, there's a variety of goodies — decorations for the Christmas tree, energy-saving lights to brighten the outside of your home, antique telephones from the 1920's, appliances, televisions, stereos and numerous other items.

"We sell about 80 per cent of our toys at this time of year," said Ian McGillis, owner of the Home Hardware in Morrisburg.

"Many of the toys are activity-oriented and parents enjoy that the kids are learning and doing something productive."

McGillis also added that many shoppers this year are buying practical things.

One week prior to Christmas Day, Home Hardware will be open Monday to Friday from 9:00 a.m. until 9:00 p.m.



Christmas at Canadian Tire
Canadian Tire employees are eager to assist you with your Christmas shopping this season.

Save like Scrooge at Canadian Tire

STEPHANIE WOLFE
Leader Staff

WILLIAMSBURG — Canadian Tire should think about changing its' name this holiday season.

With more than 20,000 different products for sale, 'Santa's Choice' may be more appropriate.

Believe it or not, people actually do buy tires for Christmas gifts, says owner Craig Salkeld.

Of course, they also buy a lot more.

Bread makers, microwaves, deep fryers, tools, televisions, Lego, Nintendo, CD's, VCR's .... the list goes on and on.

"People buy things from one extreme to another," Salkeld said. "Sometimes older products are popular like Barbies but then high tech toys take off well too, like Saga Genesis or Nintendo."

Salkeld says bread makers, deep fryers and novelty Santa Claus figures are all popular selling items this holiday season.

Many items in the store have discounts from 20 to 60 per cent off the regular sale price.

This holiday season, Canadian Tire employees would like shoppers to remember they can 'Give like Santa and save like Scrooge'.

D's
PROPRIETOR: DENNIS CARKNER
COLLISION CENTER
FREE PICK-UP & DELIVERY
Unibody Repair Equipment • European Paint Finish
Bus: (613) 774-2733
Res: (613) 448-2688
P.O. BOX 948, DAWLEY DRIVE
Just off Hwy. 31/43 By-Pass
WINCHESTER, ONT. K0C 2K0

AN EVENING WITH John McDermott
Hear selections from John's latest album Love is a Voyage and from Danny Boy, Old Friends and Christmas Memories
AULTSVILLE THEATRE, CORNWALL
Sunday, December 3, 8:00 p.m.
Tickets at Music World, Cornwall Square, (613) 937-0424
BROCKVILLE ARTS CENTRE
Saturday, December 2, 8:00 p.m.
Tickets at Box Office, (613) 342-7122
Reserved Seating: $22.50 (GST incl.)
ON SALE Dec. 4 - QUARTETTE (Sylvia Tyson, Colleen Peterson, Cindy Church, Caitlin Hanford) - Brockville, Jan. 27; Cornwall, Jan. 28

For Under The Tree
from Panasonic® and
PAUL STEWART ELECTRONICS
DON'T FORGET
EVERY THURSDAY NIGHT
WE PAY THE G.S.T. & P.S.T.
ON REGULAR PRICED ITEMS
299.95
PV2501 REG. $349.95
CHOOSE FROM 1 OF OUR MANY VCRs IN STOCK PRICED FOR EVERYONE'S BUDGET
Palmcorder
Capture all your family's moments with a Panasonic Palmcorder
PVIQ205K
Reg. 969.95 883.95
+ many other models to choose from
Large Screen Brilliance on Panasonic® Television
TVs in stock from 9" to 52" with Super Prices on all models
Boom Boxes with C.D.
Reg. 249.99
224.95
MANY STYLES & MODELS TO CHOOSE FROM
We also carry many other gift ideas from Panasonic® such as Faxes, Home Stereos, Personal Stereos, Answering Machines, Cordless Phones & Much More.
See Them All Today At
PAUL STEWART ELECTRONICS
MORRISBURG VILLAGE PLAZA
TEL: 543-2236 or 543-2745

DAVID BROWN CONSTRUCTION LTD.
Portable Toilet Rentals
(Daily, Weekly, Monthly)
• Construction Sites - Special Events
• Customer Pick-up Discount
• Modern Polyethylene Units,
• Mobile Sanitation Trailers
• Wash Basins
Septic Tank Pumping
Residential • Commercial
Installation Repairs
AFTER HOURS EMERGENCY
930-9502
INGLESIDE • 537-2255 • CORNWALL • 938-2536

SOUTH DUNDAS CHRISTMAS EXCHANGE
Eligibility – resident of South Dundas in need of Christmas basket
HOT LINE NUMBER
543-3193
Register Mon.-Fri., 1 p.m. - 4 p.m., Nov. 6 to Dec. 1
No Late Registrations Accepted

COST EFFICIENT
CALL US TODAY FOR A FREE ESTIMATE ON
CONTINUOUS FEED COMPUTER FORMS
INVOICES • STATEMENTS • CHEQUES
2, 3 & 4 PART CARBONLESS COMPUTER FORMS
BUSINESS CARDS • LETTERHEADS • ENVELOPES
MENUS • DRAW TICKETS • BROCHURES • FLYERS
CARBONLESS SINGLE FORMS
ALL SIZES 2 PARTS TO 6 PARTS
INVOICES • STATEMENTS • RESTAURANT CHECKS
WORK ORDERS • CONTRACTS • RECEIPTS
The Leader
543-2987 • 543-3611
FAX 543-3643
Business Forms

...Rink Roundup...

Atom B's blank Napanee

MORRISBURG—The Atom B-II Lions are currently in posession of first place in their division of the Upper Canada Minoir Hockey League after posting a pair of wins last week.

The Lions shut out Napanee Thursday with a 4-0 score.

Two goals in the first period and another two in the second, as Nick Cryderman and Mastt Dillabough shared in the upset.

Chris Marshall, Tony Barkley, Scott Carswell, and Rich Banford scored for the Lions in the win, while assists were credited to Josh MacElheran, Justin Elliott, Liam Maguire and Lindsay Johnston.

On November 20 the Lions were in Cardinal to play South Grenville where they posted another 4-0 shutout.

Goals and assists were credited to Michael O'Brien, Chris Marshall, Lindsay Johnston (3 pts.), Liam Maguire (3 pts) and Scott Carswell (3 pts). Both goaltenders took the credit for another fine performance between the pipes.

Presently the Atom B-II Lions are sporting a 5-1-1 record for first place.

Atom White shut out at home

MORRISBURG—The Atom White Lions were shut out in UCMHL play Tuesday last week as Athens handled the home team easily with a 3-0 upset.

David Rowat, Barry Livingston and Josh Mensen did the scoring for the Flyers. Larry Buffing picked up the win in the crease.

Novice As lose to Cornwall

MORRISBURG—The Novice A Lions were on the losing end of a 6-2 UCMHL decision to Cornwall here last Wednesday night.

The Lions scored just two goals: the first by Cody Casselman with :17 second left in the first period, and the second by Kent Nugent at 8:51 of the third. He was assisted by Matt McDonald on the final counter. Tyler Lafortune played the net.

Scoring for Cornwall were Chris Matte, Brent Lariviere, Brandon Benedict, Ian Boots and Janick Lalonde.

Peewee C's streak snapped

MORRISBURG—The Morrisburg Peewee C Lions had their win string snapped in Upper Canada Minor Hockey League action last week.

The team lost a 2-1 heartbreaker to Spencerville on November 20.

Cameron Shaw had the only Lions' goal which came in the third period from Calvin McInmtosh at 9:14.

Spencerville scored once in the first and again in the second frame for the win. Tyler Stephenson and Mark Fenlong did the scoring.

The Lions claimed an 8-2 victory over the Westport Rideaus last week with a hat trick from Darcy McGann, and two from Shawn Hitsman.

Morrisburg posted 2-1 and 3-2 leads at the breaks before coming up with five unanswered goals in the final period.

Other goals were scored by Peter Ceasar, Glenn Mellan, Calvin McIntosh and assists came from Cameron Shaw with two, Robert Scott, Jason Locke-McIntosh, Kyle Summers and Parker Locke.

Todd Beckstead and Ryan Tuttle were in the crease.

Replying for Westport were Shane Harding and Matt Todd.

Midgets split pair at new "A" level

MORRISBURG—The Morrisburg Midget Lions split a pair of league games in UCMHL action last week with a win and a loss at their new "A" division level.

In Chesterville on Sunday, the Lions claimed a 5-2 win after period leads of 2-0 and 3-1.

Chris VanBeilen had two goals and two assists to lead the Lions in the win, while single markers came from John Derouchie, John Adlington, and Aaron Orlicky. Assists were credited to Rob Murphy, Dan Goss, Jeremy Adams, and Rick Hess. Daryl Burns got the win.

Andrew Carkner and Andrew Taillefer were the goal scorers for the Demons.

At home on Tuesday last week, the Lions lost their first "A" league game to North Dundas by a 6-4 margin.

Rob Darling, John Derouchie, Matt DeJong and Mark Wood did the scoring for the Lions, with Rene Croteau in the crease. Assists were collected by Murphy, Hess, Orlicky, Darling, Justin Beckstead and Jeremy Adams.

Colts shoot to win

CORNWALL—The Cornwall Colts shot back from a two-goal deficit late in the third period to tie the Brockville Braves at five.

Cornwall pushed it through a scoreless overtime period and managed to post a 3-1 shootout win in Central Junior A Hockey League action Friday night in Brockville at the Memorial Centre.

Down 5-3, Cornwall's Philippe Roy scored two goals in the final five minutes to tie the game.

Mike Bushaw had four helpers, and Doug Shepherd scored a hat trick.

Dave Stathos won his first start back after missing a pair of games with the flu.

Matt Poapst had three goals for Brockville and Mike Daoust, Frank Kovac had one each.

The Colts had an easier time of the Braves at home on Thursday last week, as they posted a 6-3 win.

Pierre Andre Arel picked up his third consecutive win in the crease.

Matt Reid was named the games second star in his first game as a Colt this season. He fired one goal and had two helpers.

Bushaw, Hugo Boisvert, Marc Lamontagne, Shepherd, Roy, and Reid each had one goal in the win.

The Colts next home game is Thursday when they host the Ottawa Junior Senators at the Si Miller Arena. Game time is 7:30 p.m. Sunday, the Colts host Kanata.

Tonight, Cornwall travels to Ottawa.

On Saturday, you can *Skate with the Colts* at the Si Miller Arena from 3-4:30. Admission is free, and don't forget to bring your camera to get a picture taken of you and your favorite Colt.

You are invited to meet and skate with all the players, get autographs, meet the coaching staff the goodwill ambasador, Slapshot.

A healthy drink will be provided by Ladas, your independent grocer. Prizes will be awarded as well.

This event is being sponsored by the Cornwall Community Health Coalition.

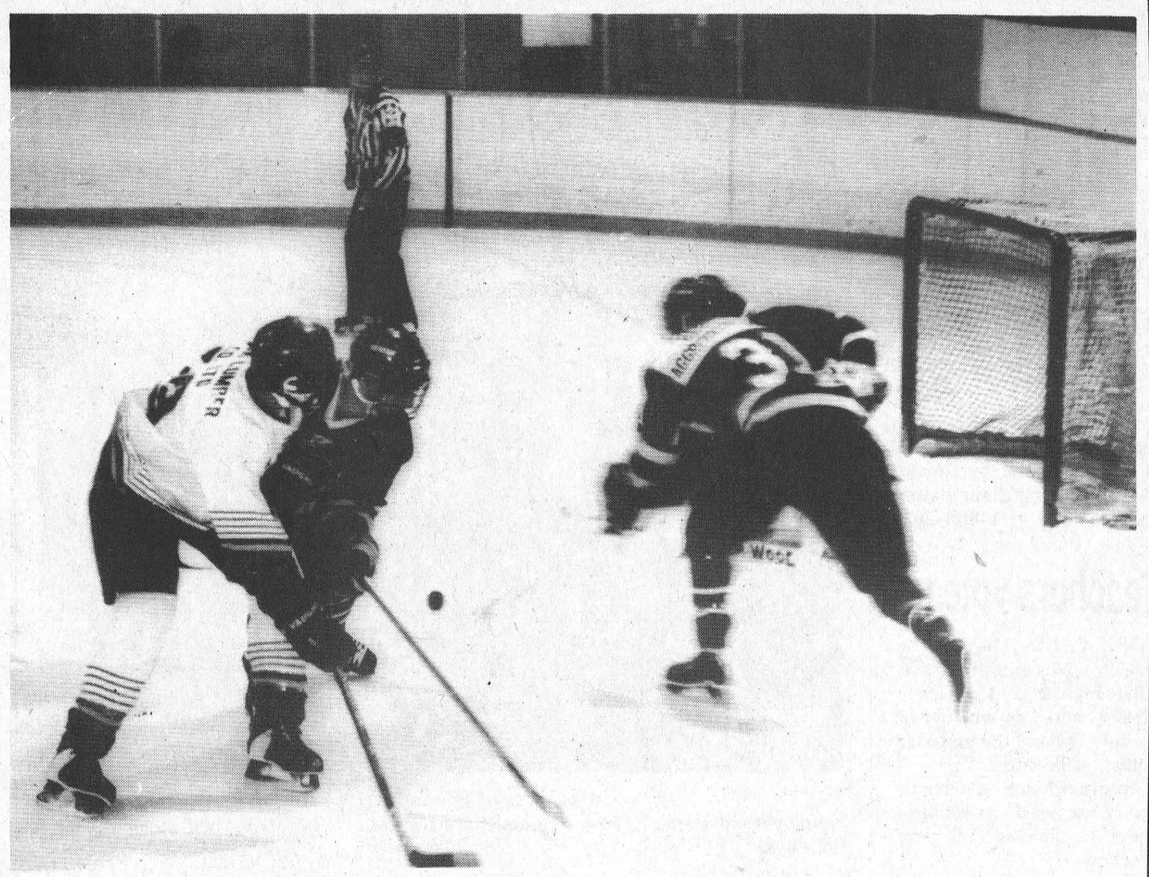

On a roll

The Morrisburg Junior B Lions are on a four game roll as they upset Alexandria twice and Kemptville in EOJBHL action this week. Friday, the team hosts Brockville at 8:30 p.m.

Jr. Bs pad lead over cellar-dwellers

Morrisburg Lions win three

MORRISBURG—The Junior B Lions are posting a four-game win streak after winning all three EOJBHL games this week.

"They are finally starting to come together, and they're playing very well," said assistant coach Doug McNairn. "They had a really good week."

The Lions are now just a few games behind the third place Winchester Hawks, and have an 11-game padding over the cellar-dwelling Alexandria Glens.

Morrisburg had two of their wins over the Glens this week: Wednesday night they rolled to a 9-3 decision, and on Sunday, they claimed an 11-5 upset.

The Lions won their Friday night game with a 5-3 decision over Kemptville at home.

The high-flying line of Geoff Hare, Chad Dugay and Chad White accounted for 14 of the 26 goals.

Wednesday, the Lions held a 7-2 edge after 40 minutes of action and Hare scored a hat trick and assisted on three others in the win.

Ryan Warner had three goals as well, while singles came from Eric Quenville, Travis Froats and and Chad Dugay.

Stephane Boisvenue, Richard Hutt and Daniel Methot had the goals for the Glens.

The Lions won their third games in as many starts on Friday as they played Kemptville to a 5-3 win.

Hare and Jon Saunders put the Lions on the board in the first period as the home team boasted a 2-0 lead at the end of the period.

Kemptville tied the rally at two apiece in the second as Shawn Forbey and Jeff Ricci supplied the goals.

But with less than a minute to play before the period ended, the Dugay put the Lions up for good with his goal from White and Hare.

In the final period, White and Tim Waldroff made it 5-2 for the Lions before Mike Hutt scored their final goal of the game in the 5-3 final.

Back in Alexandria on Sunday, the Lions picked up number four with an 11-5 win.

The specialty lines were working overtime as the Lions all but three of their goals either short-handed or with a man advantage.

Hare collected another hat trick while James Cooper, Saunders, Jason Harper, Waldroff, and Quenville had one each.

Dugay had two goals and assisted on four others.

Assists went to White with three, Froats with two, Saunders, Harper, James Barnes and Jeremy Gowsell with one each.

Friday, the Lions host Brockville at 8:30 p.m., and Sunday, the team travels to Gananoque for a 7:45 p.m. start.

Rideau Division	W	L	T	P
Westport	15	3	0	31
Gan	13	6	0	26
S. Grenville	7	10	1	17
Athens	6	13	0	12
Brockville	4	14	0	9
St. Lawrence Division				
CharLan	13	4	4	32
Kemptville	11	6	4	28
Winchester	9	8	1	22
Morrisburg	7	9	2	17
Alexandria	2	15	1	6

Scoring Leaders, St. Lawrence	G	A	P
Marc Bellemare, CL	32	30	62
Dave Campbell, CL	15	25	40
Chad Dugay, M	14	23	37
Jeff Ricci, K	14	21	35
Chad White, M	11	16	27
Derek Hutt, K	11	16	27
Wayne Hall, K	10	17	27
T. O'Farrell, CL	13	13	26

Morr. 9 Alex 3, Nov 22
West. 12 Brock. 3, Nov 22
Athens 4 Brock. 0, Nov. 23
Gan. 2 Kempt. 1, (OT) Nov. 23
West. 8 S.G. 5, Nov. 24
Morris. 5 Kempt. 3, Nov. 24
Winch. 4 Alex. 3, Nov. 24
S.G. 6 Gan 5, Nov. 25
CL 9 Winch. 2, Nov. 25
Gan. 8 Athens 1, Nov. 26
Kempt. 6 CL1, Nov. 26
Morris. 11 Alex. 5, Nov. 26
S.G. 7 North Front. 7, Nov. 26

This Week's Schedule

Nov. 29, CL at Brockville, 7:45
Dec. 1, SG at Winc., 8:15
Dec. 1, Brock. at Morris., 8:30
Dec. 1, Athens at Alex., 8:30
Dec. 2, Kempt. at S.G., 8:15
Dec. 2, West. at CL, 7:45
Dec. 3, Alex. at West., 2:00
Dec. 3, Winch. at Athens., 7:45
Morris. at Gan., 7:45

Spartans ousted from EOSSAA

INGLESIDE—The Seaway Spartans senior girls' basketball team dropped a 36-23 semi-final decision to the North Grenville Knights here last Thursday in the EOSSAA championship tournament.

North Grenville then advanced to the final against a powerful Vankleek Hill team where the Knights fell 56-38.

But both Vankleek Hill and North Grenville advance to OFSAA.

For the Spartans, it was a disappointing day, as they dropped their first game of the tournament to the Vankleek Hill team by a score of 57-33.

Jaime Notman led the Spartans in this game with 10 points, while Susanna Schranner had eight. Shanna Dawley, Tracy Irven and Sarah Trude had four each.

In junior contention, the Spartans won the bronze medal after winning two games over the hosting Vankleek Hill team.

The Spartans just missed a chance to play for the gold medal, as they needed a win against MacKenzie High School to advance to the final against Gananoque.

Seaway dropped a 71-63 decision to Mackenzie.

"That game we needed to win, (to play for the gold)" said coach Scott Cordon, who added that it could have went either way.

Both teams broke out of the gate early in the game, and according to Corden, it was a track meet on the court.

The score was 24-23 after the first quarter.

Seaway took hold of the lead at the half by a 41-34 margin, but got fouled for the upset late in the game.

Meghan Gilmer led the race with 25 points. Jen Banford added 24.

For the bronze medal, the juniors upset Vankleek Hill once again.

The juniors finished with a record of 19-3 over the course of their season.

Gananoque won the championship with a 66-32 upset over McKenzie.

The last time Gananoque won EOSSAA was in 1967.

McKenzie upset Seaway in the semi-final 71-63 which was a scoreless game for Seaway during the first 12 minutes of action. Gan held a 36-11 lead at the half.

Gan ousted McKenzie 64-49 in their opening game, then got by Vankleek Hill 57-22 in the semi-final.

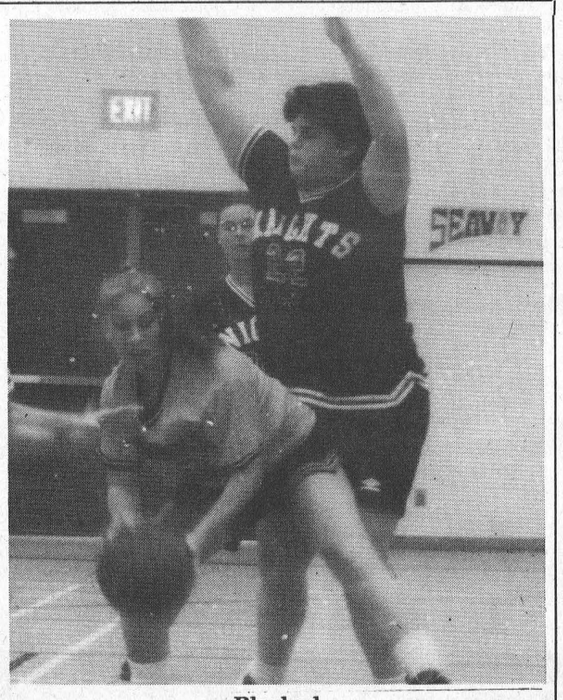

Blocked

Seaway senior Spartan, Shanna Dawley, tries to go around a North Grenville player at EOSSAA last Thursday.

Ingleside Lanes

Pin Tales

Men's Commercial

Jr. Thompson 348s, Kevin Lalonde 806t, Mike Brunet 252a, Kelly Furniss 342s, Jr. Thompson 798t, Tim Brownlee 237a, standings, Heagle Plumbing 64, Seaway Cycle 58, Craig's Electric 54, Causeway Auto 46, Valco Furniture 42, Gauthier's 42, Ingleside Lanes 36, Grumpy's 10.

Friday Night Mixed

Jerry Antoine 295s, Frank St. Pierre 733t, Danny St. Pierre 231a, Kim Ferguson 285s, 650t, Linda Brunet 194a, standings. Oh No's 64, Pushovers 58, Pin Crushers 52, Grumpy's 46, Take Than 44, Hotdoggers 42, YoYos 40, Friday Night Special 40.

Osnabruck

A Class: Martin Timmers 256t, Maurice Currier 634t, Rob Termeer 233a, +18; Vera Burke 239s, 652t, +79, Anne Harriman 196a; B Class: Jim Brown 375s, 743t, 198a, +164; Dianna Rodger 224s 554t, +47; Pat Serviss 176a; C Class: Gerard Riley 246s, Bill Hart 572t, Al Lalonde 184a, +109; JoaAnn Brown 234s, 632t, +158, Ann Lalonde 155a, Judy MacDonald 234s; standings, Kings and Queens 131, Alley Cats 118, Hush Puppies 108, Turtles 106, Two Thirds 104, DDT's 103, TLBs 91, Zappers 80.

Tuesday Seniors

Doug Zeran 283s, 784t, 219a, Norma Forsyth 231s, Varla Gallinger 559t, 187a, standings, Turkeys 60, Aces 60, Crab Apples 54, Goofers 36, Pullets 36, Alley Cats 34, Beaver 34.

Rockets

Clint MacDonald 274s, Malcolm MacDonald 711t, 234a, Siane Getz 270s, Sue Fetterly 676t, 207a, standings. Dragons 46, Dippers 42, Virgins 42, Peacocks 42, Pegasus 40, Milky Way 38, Orion 36, Noah's Ark 34.

Wednesday Ladies

Marilyn Hiltz 216s, 529t, Vera Burke 198a, Fran Hart +86; standings, Cream Puffs 86, Cherry Tarts 83, Fig Newtons 80, Chocolate Nut Torte 78, Apple Dumplins 72, Lady Fingers 51.

Beavers Dental

Kevin Duval 268s, Calvin Beaudette 723t, 229a, Tracy Beaudette 241s, Joan Garlough 547t, Gail Myers 182a, standings, Tammy's Tinklers 45, Bartch's Baggers 41, Mama's Mix 38, Davey's Dudes 36, Gail's Gang 34, Kenny's Klan 34, Veley's Vamps 31, Rhonda's Rooters 22.

Wednesday NIght Mixed

Garry Brownlee 299s, 774t, Mike Glaude 224a, Barbara Ann Glaude 254s, 626t, 206a, standings. Headpin Alley 98, New Team 94, High Rollers 89, Pin Bashers 87, Strike Force 82, Eric's Headpins 76, Corner Pins 74, Strikers 73.

Seniors Thursday

Roy Brownlee 258s, 679t, 226a, Betty Thompson 249s, 639t, 213a.

Sportsmanship

Bruce Freer 250s, 637t, Steven King 200a, Marie Beckstead 230s, Janie Strader 570t, Norma McLaughin 197a, standings. 2&2 32, Pin Busters 28, Trouble Makers 28, 4+1 26.

Morrisburg Mixed

Terry McManus 243s, Kevin Osborne 650s, 208a, Ruth Cooper 231s, 552t, 172a, standings, Connie's Crew 37, Rolling Thunder 36, Slow Pokes 29, Lightning Strikes 24.

Kraft

Dwight Corant 233s, 605t, 201a, Sue Page 209s, 588t, 196a, France Robert 209s.

YBC

Peewee Bantam: (first shift): Frank McCarthy 129s, 344t, Joshua Brownlee 111a, Kevin McCarthy +103; Ashley Bray 161s, +69, Alicia Groot 429t, +69, Farran Baker 123a, Elian Niederkorn 104s, 194d, +38, Kevin Cumming 99a, Shawna McIntyre 132s, 121a, Courtney Garlough 248d, Rebecca Lortie +69; standings, Ingleside Aces 50, Champions 48, Bowling Bears 44, Country Kids 42, Mighty Ducks 41, Lion Kings 39, Maple Leafs 32, Looney Tunes 24.

Peewee Bantam: (second shift): Byron Loos 118s, 224d, Christopher Bazinet 104a, Thomas Blair +24; Natasha Page 121s, 199d, 99a, Miranda Loos +19; Little Guys 46, Rock and Bowlers 30; Steve DeRooy 171s, +55, Ryan Cavers 423s, 139a, Jonathon Shaver +55; Natalie Page 170s, Shelley DeRooy 428t, Aaryn Brown 120a, Pamela Keeler +78l standings. Bouncing Lane 50, Raptors 46, Bowling Buddies 42, Strike Pins 40, Sure Shots 36, Strike Outs 30.

Juniors Shaun Jones 260s, 580t, +106, Kevin Glaude 183a, Shayla Loos 213s, +111, Natasha Glaude 503t, 160a, standings. Champions 54, Silver Bullets 34, Punks 32, Lucky Turkeys 24.

Seniors: Ryan Vickers 353s, 800t, 232a, Timothy Bourque +185; Lisa Currier 280s, 645t, 206a, Vlaerie Chretien +95, standings, Masrters 51, One Can Short a Six Pack 43, Just Bowled 32, Okey Dokey Bobs 32.

Vipers strike Vankleek Hill

LONG SAULT—Chris Proulx scored four goals in two games as the Long Sault Vipers won one and lost one in EOJCHL action last week.

In the Vipers' win, Long Sault travelled to Vankleek Hill on Wednesday where they handed them a 6-4 upset.

At the period breaks, the Vipers led 2-1 and 4-2 before nailing shut the lid on the win with two in the third.

Proulx scored the opening goal of the first period assisted by Tim Graber less than a minute into the game.

VAnkleek Hill tied the rally at one apiece before the 19:00 mark.

The Vipers took the edge with Corey McAllister's goal at 7:40 assisted by Brad Nelson and Tim Grey.

In the second, the Cougars shot back to tie the score again as Jason Hall got by Eric Ladoucuar, but Long Sault was not to be bettered as Proulx and McAllister gave the Vipers a two-goal edge.

In the final period, the teams traded goals with Jason Prieur and Mike Scott doing the scoring.

Ryan Cunning supplied the Cougars final two markers.

At home Saturday, the Vipers lost an 8-3 game to the Casselman Stars.

Proulx scored twice in the upset, and Nick Lebrun had a single marker.

Chris Berger was in the crease.

Francis Bryere scored three goals for Casselman and assisted on two others. Pascal Leroux scored once and had four helpers. Jean Rock Rainville had one goal and three assists, and Stephane Adam claimed the win between the pipes.

The Vipers host Rockland Saturday, December 2.

Just Another Day

...or two

Laurie Day

There's actually a good thing to me typing here today with a huge band-aid on my thumb. It's my *left* thumb. That is the only digit on my two hands that does not get used repeatedly on my keyboard. Lucky me.

Let me tell you what happened. It was Sunday morning. I was getting myself a coffee, when I realized I needed to put a new bag of milk in the container.

Being the thrifty kind of girl that I am, I figured that the electric knife would be just dandy to rip the end of the bag open with. (It was only one of the knife blades, and it wasn't even plugged in. I figured I was pretty safe. Besides, my scissors were no where to be found.) Little did I realize that when I ripped the bag open, the blade also ripped the end of my thumb off. Arg. There was blood everywhere, and a freaked-out husband started yelling at me.

"Why would you use that damned electric knife in the first place? Are you stupid or something?"

Blat.

Whenever I do something that's not so intelligent, and I know this was one from my top 10 list, I always cry if I get yelled at. I feel bad enough as it is without having somebody yell at me.

So here I am holding my thumb in the air and the blood is running down my arm, tears running down my cheeks and I'm terrified to look at the cut.

"Hey, I'm alright," I managed through blurry eyes. "It's just a little nick."

"Here, get this wrapped around it," he said as he hands me a dish towel.

"Not the dish towel."

Well, we finally got me settled with my coffee in one hand and a dish towel around the other (I wasn't about to argue the dish towel point).

It was kind of neat. I managed to get out of the dishes that day. Come to think of if, they are still sitting on the counter. I guess when I recuperate, I'll have to do them anyway. It's gonna be a paper plate week, I can feel it.

I suppose I should just stay away from the kitchen. It might be safer in the long run.

I'm getting in that Christmas spirit already. But it's not my fault. I can't stop him. It's contagious. He even wants to put up the Christmas tree.

Larry went to good ol' Canadian Tire Sunday and got a bunch of outdoor lights for our front porch. It looks kinda funky. Our neighbours will surely wonder what we're up to this year, as in previous years we have never been so festive.

I dunno. Call me a humbugger. I can't really get into the spirit of things.

There's just me and hubby, Mom, Pop, Grammie, and wee Bro. No screaming kids. They say (screaming) kids make Christmas. But then again, once we go to the in-laws (outlaws, whatever) I get my fill of the little darlings. There are about 15 million preschoolers in the family. (Ok, so there are only four, but it sure seems like 15 million. I need the Bufferin soon after leaving the house.)

I can't believe my brother and I were ever like that. There were only 13 grandkids in the family at the Christmas gathering at grandma's house. We were always well mannered. It was our cousins who were constantly in the middle of the food fights and it was the cousins who did all the screaming and yelling over new games in the living room. They even aggravated our aunts and uncles to death. (Yeah, right, I can just see Mother shaking her head. "You were the biggest instigator of them all," she would say.)

Anyway, perhaps next year, we will have some wee ones running around. That is if Steve ever decides he should get married and give me nieces and nephews.

My, but what a bunch of messes I've cleaned up this week. I was shovelling out my desk here at work the other day, and I came across a pile of photos. Most of them I tossed, but there are some colored ones here which belong to a few of the hockey moms and dads out there.

If you are missing a photograph, please stop in and root through this mess I call organization and take yours home. I will be tossing them all in the garbage by the end of the year.

Speaking of house cleaning, I was doing that dreaded clean thing at home Saturday. I'm sure you all have a spot or two where Gremlins go to die. Even if you don't, you probably know someone who does. Well, I have a spot that needed to be torched, so I got out the rubber gloves, and gas mask and away I went.

Two hours later, I had one of the worst asthma attacks to date, and I was down and out for about an hour. As luck would have it, Larry was working, and I was by myself, so panic started to set in. I couldn't figure out what triggered the attack since Larry hasn't been smoking in the house for over a month now. (Well, except when he locks himself in the bathroom and puffs away before I get up.)

So here I am, in a state worse than death, and I haven't got a chance of making it to the hospital on my own. I searched out my mask (I have to have my own mask when I go to emergency or they charge me five bucks now) and off I went to try and find Larry.

By the time I found him, the Ventolin and Beclaforte started to kick in and my breathing became somewhat normal. What a relief that was.

"What's wrong...who died?" Larry asked me when he got one look at my face. Geez, did I look that bad?

"Nothing, I'm cool now. Thought you were going to have to take me to Winchester," I told him.

"Asthma attack?"

"Yes, but I think I'll live."

It must have been the Gremlins. Actually, it wasn't as bad as all that. I only got four garbage bags full of junk out from under the sink and in the cupboards where the pots and pans are supposed to go.

No wonder I could never find anything. At least now, I'm more organized. I think Miss Stephanie here at The Leader is rubbing off on me. She's too organized for words. A folder for this, a desk drawer for that. Even list of phone numbers in one spot where she can find them all.

If my desk isn't cluttered with everything I need to work with in a week, then I'm not happy. Looking at my desk now I see three calendars, two cameras, a roll of negs, some bowling sheets, two restaurant menus, old newspapers, four phone books, a dart league schedule, eight note pads (all opened at different pages), hockey score sheets, a Jean Luc Brassard postcard, umpteen pens and pencils, a picture of my neighbour's dog with her litter of 13 pups, my favourite pics of local sports guys, business cards, Tums, paper clips, batteries, tacks, coffee cup, keys, day planner, an Elvis Stojko poster, a box of Kleenex, chap stick, scotch tape, a ruler, telephone, my mouse (eeek, a mouse! Not that kind of mouse silly)...and on and on and on. If Stephanie hangs around long enough, she might have me *really* organized. Boy, that's a scary thought.

Kings post shutout over Ottawa Titans

The Rideau St. Lawrence Minor Atom Kings won a 6-0 game over the Ottawa Valley Titalns for their fourth straight victory.

Ricky vanRavenhorst put on a goalie clinic for the delight of all King fans.

Lucas Donavan scored a hat trick, and Matthew Ward assisted on all three.

Shawn Workman and Chris Jackson had one helper apiece. Other goals came from Bryn Johnson with a pair, as Rob Waddell and Derek Jager had assists on both.

Cole Dingwall scored from Clay McFadden for the Kings other marker.

On Sunday, the Kings were in Brockville for a 2-2 tie against the undefeated Cumberland Barons who are sitting in first place.

McFadden had both goals for the Kings, with assists coming from Waddell, and Byrd.

Michael Robillard played a solid game between the pipes, as Cumberland more than doubled the shots on goal.

RIVERSIDE HEIGHTS

Mixed Dart League

RIVERSIDE HEIGHTS—Guy Hart fired five of the nine outs taken by Nobody Wants Em in mixed dart league play last week. He also threw highs of 115, 100x2. Roger Markell had two wins, and Ruth Wells and Bev Brown took one each. Brown also had a 112 high score.

The Wan A Bees ended with eight points on three from Cecil Lewis (117), two from Chris Sloan (140) and and Grace Langabeer, and one from Liz Gummeson (135, 103).

Ernie Duval shot five of the eight outs by the Dreamers. Shannon Casselman (115) had two outs, and Sharon Lewis had one.

The Hoochie Koochies collected eight points on four from Ivan Shearer (125) and two each from Doris Hart and Darwin Markell.

Kenny Baker struck for four of the eight outs taken by Joe's Bandits. Cathy St. Pierre had two wins, and Carol Birch and Joe Brown (124) had one apiece.

The Doodlers picked up six points with David Wells (100) taking half the winds. Adam Tyo had two outs and Heather Wells one.

Hart Attack landed six points with George Baker taking three, Pat Hart two, and Lloyd Smirle (128) one.

The Lazy Ducks won five games. John Gummeson (117) had three wins, and Gus Dickson shot two.

Ronnie's Brats picked up four points. Ron Bradford (123, 121, 100x3) had two outs, and Gayle Hart and Leo Deviette had one each.

Also with four outs was Oscar Mayer's team. Ernie Beckstead won two games, and both Sherry Wereley (135) and Bryan Elliott had one each.

Double Three took three games. Scott Strader (100) had two wins, and Maureen Loynachan 9121) shot one out.

Roy Gummeson had all three outs taken by the New Kids. He also shot highs of 171, 131, 100.

STANDINGS

Wan A Bees	70	David's Doodlers	54
Hoochie Koochies	66	Hart Attack	51
Nobody Wants Em	59	Oscar Mayer's	50-
Dreamers	58	Lazy Ducks	49
Joe's Bandits	55	New Kids	41
Ronnie's Brats	55	Double Three	40

FAX IN YOUR SPORTS SCORES
543-3643

Morrisburg Branch 48

Legion Darts

MORRISBURG—Leave it to Beaver Laurin to take three of the six outs by the Blunders over the Double 8's in Mixed Dart League action last Tuesday night here. Sidekick, Terry Baker had the other three and also tossed a 104 high score.

Ann Lewis had the out for th Double 8's and Mary Ann Whittaker had a 108 high score.

The Lucky 13's won six games over the Slow Starters led by Mary Baker with four of the outs. Margaret Baker (119) and Bill Thatcher took one each as well. Sandy Diegel took the out for the Slow Starters and Shawn Baker had a 100 high.

The Flights upset Three Roses and One Thorn five games to two. Jim Scott had three outs and four 100's. Sarah Merkley shot the other two outs. Sharon Lewis and Alice McNairn had one out each for the Roses.

Dennis Baker (105) haf three of the five outs takn by the Short Shafts over th Bullseyes. Bonnie Hunt had the other two. Frank Marriner (32) and Gail Scarbo (120) had the outs for the Bullseyes. Lillian Thatcher shot a 103 high as well.

Both Frank Oake and Larry Elderbroom had two outs each for the Misplaced 4's 9-5 win over the Lucky Flights. Kathy Kirker and Vera Burke shot one out apiece for the Lucky Flights. Highs were shot by George Baker 9100), Jean Vaughan (102) and Vera Burke (100).

The Bull Shooters picked up four games over the Three B's and One K. Joan Smirle (118), Cecil Lewis (2) and Nancy Hopkins (100) had the wins for the Shooters, while Scott Diegel (121) had two wins and Lee Kelly shot one. Carol Birch fired a 124 high score.

Diegels Demons picked up four games over the Double 1's led by Bryan Elliott with three outs. Audrey Henophy shot one out and Merle Burke had a 130 high score. Fred Diegel (140, 123, 100) had two outs for the Double 1's and Peter Arnott shot one.

IT'S SNOW TIME

Pay No GST for 6 months. Get your card today!

SKI ON IN TO SPORTS UNLIMITED WHERE WE'RE SLASHING PRICES ON ALL OUR NEW SKI EQUIPMENT JUST IN TIME FOR CHRISTMAS!



UMBRO STARTER LOGO 7 WE PAY BOTH TAXES!

HOT CHILLYS SOCKS & UNDERWEAR WE PAY BOTH TAXES!

DOWN HILL SKI PACKAGES

Junior Head Package
Head Hotski
Tyrolia 620 Binding
Munari R12 Junior Boot
NOW ONLY $189.99

Adult Novice Package
Dynastar 2.8 Ski
Tyrolia 540 Binding
Munari R93 Junior Boot
NOW ONLY $279.99

Head Advantage Package
Head Advantage Ski
Tyrolia 540 Binding
Munari R93 Boot
NOW ONLY $329.99

Adult Intermediate Pkg.
Dynastar 3.1 Cap Ski
Tyrolia 650 Binding
$299.99

Men's - Ladies' - Kids'
SKI JACKETS
WE PAY BOTH TAXES
& POLAR FLEECE by Columbia, Everest & Stormtech
20% OFF

DOWN HILL SKIS

M.S.L. $275.00 DYNASTAR 2.8 SKIS $139.99
M.S.L. $300.00 HEAD ADVANTAGE $189.99
M.S.L. $350.00 DYNASTAR 3.1 "CAP" $229.99
M.S.L. $375.00 DYNASTAR 4.2 "CAP" $269.99

SKI GOGGLES • SKI GLOVES
20% OFF
"We Pay Both Taxes"
Exercise Benches
Treadmills • Heavy Bags
"We Pay Both Taxes"

ATHLETIC FOOTWEAR
Nike • New Balance
Adidas • Reebok
"We Pay Both Taxes"

BUY ANY NEW SKIS AND GET FREE TUNING FOR THE SKI SEASON

SPORTS UNLIMITED
WINCHESTER STORE ONLY
SOURCE FOR SPORTS

Pumpin' up at Morrisburg's new fitness club

STEPHANIE WOLFE
Leader Staff

MORRISBURG — Dennis Haney should be commended.

Many people have talked about doing it but Haney is the first person to take the risk.

This summer, the Morrisburg Tae Kwon Do instructor decided to start a fitness club at the old Morrisburg High School.

It was by no means an easy task.

He spent his own money and bought an exercise bike, a treadmill, a rowing machine, a ski machine, a bench press and some free weights.

When the fire department told him he could use their universal machine — which includes eight stations for weight training — Haney spent several hours cleaning it to ensure maximum performance.

He also panelled all the walls in the high school's new 'fitness room' and lay down carpets.

Why would anyone invest so much time, energy and money into such a project?

"I thought about doing it for two years," Haney said. "I wanted to do weights myself. I also knew there wasn't much to do around here.

"I thought (a club) would be good for people who want to be fit...but I want them to be serious. They shouldn't try and kill themselves."

Haney opened his "Fun Fitness Club" to the general public a few weeks ago. Since then, he says many people have expressed an interest in joining.

Although Haney will be on sight during club hours — Monday to Friday from 4:00 p.m. to 9:00 p.m. — he stresses that he is not a qualified weight training instructor and thus can only give suggestions for a personal training program.

But his assistant, Cory Locke, says he has studied weight training for years and plans to help anyone who needs assistance. Locke will be at the club for two hours every night.

The membership fee is $35 a month for access to both the fitness club and Tae Kwon Do classes, which are offered by Haney Tuesday and Thursday nights. Fitness club members must be 18-years-old or older.

For more information, call Dennis Haney at 543-2700.

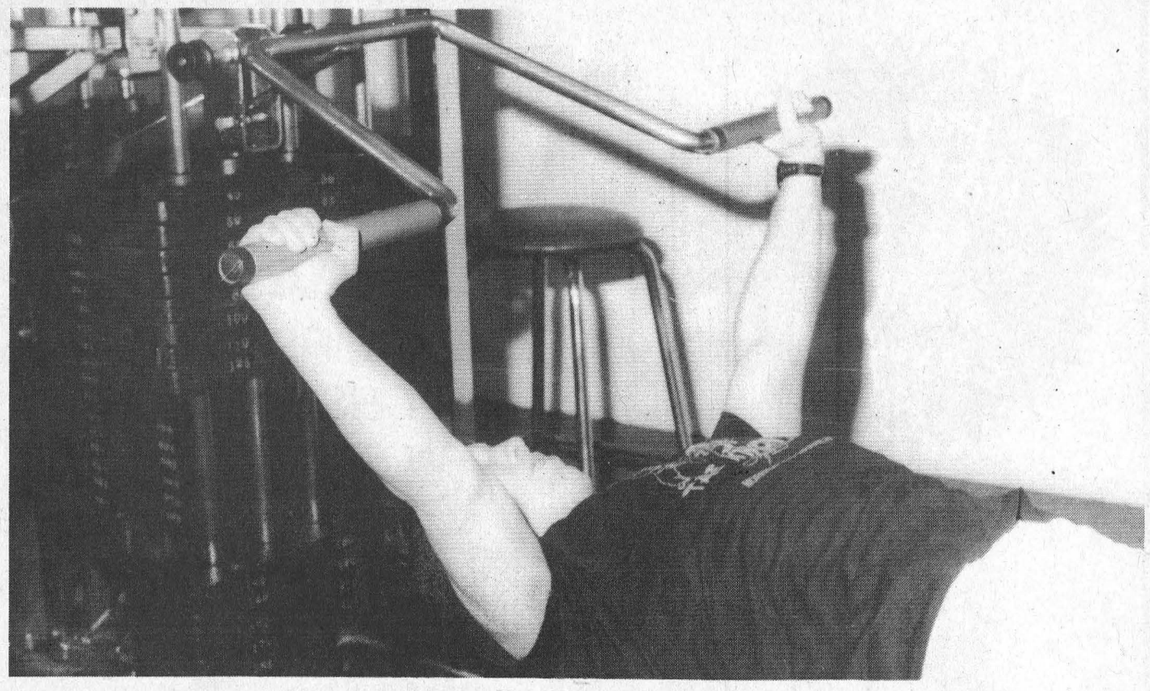

New Fitness Club
Cory Locke 'pumps up' at the New Fitness Club at the old Morrisburg High School. Locke is helping Dennis Haney patrol the club and give advice and suggestions when needed.

Stubbings sinks trick for TL win

MORRISBURG—The Yellow team scored four unanswered goal in the second period to take a 6-3 town league victory over the Blue team Thursday night.

Gregg Stubbings scored a hat trick in the win, while singles came from Donald Black, Leo Lafortune and Jamie Smith.

Dave Myers and Luc Rozon had two assists each.

Kent Pilon claimed the win in the crease, while Len Beckstead took the loss.

Scoring for the Orange team s Francois Regnier with two, and Fred Osler with a single.

Dan Breyere and Eldon Horner had one helper each.

In game two of the night, Blue team posted a 4-1 win over the Black team led by RAndy Mullin with a natural hat trick. Andy Lee fired the first goal with assists coming from Bruce Mullin, David Cherry, Dale Adams, Lee and Kevin Keyes.

Mike Branchaud was unassisted with the Black team's only marker which came in the first period.

Frank Waytowich was the winning netminder and David Black took the loss.

The Red team ran over the Green team in the late game with an 8-2 upset.

Jamie Whitteker, Mark Stevenson and Tom Hodgson each scored two goals and had one assist to lead the Reds in the winning effort.

Singles came from Jim Bennis and Barry McShane. Ralph Kennedy had two assists.

Lyle Schell fired both goals for the green team, while Robert Jordan and Gene McInnis had the assists.

STANDINGS

Orange	5	2	2	12
Black	5	2	2	12
Yellow	4	2	3	11
Blue	4	4	1	9
Green	2	6	1	5
Red	1	5	3	3

SCORING LEADERS

Leo Lafortune	12	9	21
John Morrow	8	12	20
Mike Branchaud	13	6	19
Donald Black	5	14	19
Dan Bruyere	7	9	16
Jamie Smith	7	9	16

TOWNSHIP OF MATILDA
TENDERS

Sealed tendersplainly marked as to contents, will be received by the undersigned up to 4:00 p.m., Wednesday, December 13, 1995 for the following:

Snow clearing at the Municipal Building in Brinston for the 95/96 winter season. Area to be cleared by 8:30 a.m. Monday thru Saturday. Tender to be submitted on a per clearing basis.

Lowest or any tender not necessarily accepted.

W.E. Horner
Clerk Treasurer

SEAWAY D.H.S
School Committee Meeting
DEC. 6th, 7:30 P.M.

Parents are invited to meet in the Library to hear reports and discuss: a) cafeteria; b) mall community meetings; c) Towards Tomorrow – math, science, arts; d) student and trustee reports; e) computers; f) parents new business.

Diane Orlicky, Chairman Doug Murray, Principal

Thank You

To all of our new customers and old customers, we thank you for making our opening in Morrisburg a success.

Marg and Ralph

Pastry Deluxe

MORRISBURG MALL: 543-2781

Looking for Quality, Hand-crafted Christmas Gifts? Try the

MORRISBURG & DISTRICT ARTS & CRAFTS ASSOC.

CHRISTMAS CRAFT SHOW & SALE

FRIDAY DECEMBER 1 2 p.m. - 9 p.m.
SATURDAY DECEMBER 2 10 a.m. - 5 p.m.
SUNDAY DECEMBER 3 noon - 4 p.m.

MORRISBURG LEGION HALL
Free Admission • Lunch Available
CRAFT DEMONSTRATIONS • DOOR PRIZES
Donations to Winchester Hospital

UPPER CANADA PLAYHOUSE

Celebrate Christmas with Lucien!

Kick off the holidays with Marshall Button's hilarious one-man show

Dec. 1 – Lucien
Dec. 2 – Lucien II: Lucien's Labour Lost

Showtimes 8 p.m., Tickets $20

Call Now 543-3713
Morrisburg
One hour south of Ottawa

IROQUOIS-MATILDA LIONS CLUB
SPECIAL
B-I-N-G-O
Thursday, December 7, 1995
Matilda Hall, Dixon's Corners
JACKPOT $1,000.00
with over $3,000.00 estimated in prizes
Doors OPEN 5:30 P.M.
Games start at 7:00 p.m.
Players must be 18 years of age or over

IN SIX MONTHS YOU WON'T RECOGNIZE YOURSELF!

Secure a promising career in the health profession with Career Canada College. Our six month classroom & practical lab instruction combined with smaller classes help prepare you for the challenges of a career within the medical and travel fields. Call today for your personal interview!

DIPLOMA COURSES
• Dental Office and Chairside Assisting
• Medical Office and Laboratory Assisting
• Health Office Administration
• Medical Transcriptionist
• ECG/Holter Monitoring
• Health Care Aide
• Chiropractic Office Assistant
• Orthopaedic Technology
also • Travel Careers

Specialists in Health Related Programmes

Now Reserving Seats For Spring Programs
CAREER CANADA COLLEGE
ST. LAURENT SHOPPING CENTRE
OTTAWA
1-800-565-6574 • 742-8100

THOM REALTY LIMITED REALTOR
Morrisburg Village Plaza 543-3598



HIGHWAY #31 – Just minutes from Morrisburg is this 2 bedroom home with many upgrades. Kitchen breakfast bar, patio doors to covered porch, recent gas furnace, water softener, paved drive, vinyl siding, windows replaced. Just listed for $86,900.00. MLS



MERKLEY STREET, MORRISBURG – Beautifully maintained 3 bdrm brick bungalow. Kitchen/dining area plus separate dining room, master bdrm ensuite, recent gas furnace, central vac, interlocking brick drive and walk. Recently listed for $139,900.00. MLS

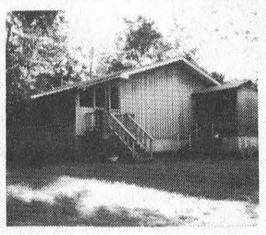

10 ACRE BUSH LOT – Nature surrounds this 6 yr. old, 2 bdrm cedar bungalow just west of Hainsville. Kitchen island, built-in appliances, dining area patio doors to 40 foot screened porch. Detached garage $87,500.00. MLS



CHURCH ROAD – 4.26 acres with 5 year old bungalow, 4 bdrms., 2 baths, eat-in kitchen, dining room, family room. Double attached garage. Enjoy this property from the covered front porch. ASKING $134,900.00. MLS

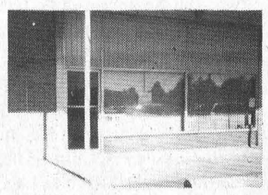

IROQUOIS PLAZA – Well located 800 sq. ft. retail space. Carpeted open concept with French door to separate office. Lends itself to many uses. Immediate possession. Own this unit for $74,900.00. MLS

RENTAL: – COMMERCIAL RENTAL SPACE AVAILABLE.

Karen W. Gorrell – Broker/Owner – **Res: 543-3195**
Margaret Booth – Associate Broker – **Res: 989-3188**
John H. Miller – Sales Representative – **Res: 543-3195**
Charles (Chuck) Barkley – Sales Representative – **Res: 448-3660**

Meldrum Johnston
Ontario Land Surveyors

Cornwall Office
835 Cornwall Centre Road
HAZEN MELDRUM
N.S.L.S., O.L.S.
Tel: 932-8124

Winchester Office
610 St. Lawrence St.
W. J. JOHNSTON
O.L.S.
Tel: 774-2414
or 1-800-268-6915

Odonto Corporation Limited
A Johnson and Johnson Company
Has immediate openings for

Industrial Maintenance Technicians

The Company: Odonto Corporation Limited has been a manufacturer of high quality dental hygiene products since 1917 and a member of the Johnson and Johnson family since 1982. We offer our employees competitive salary and an excellent benefit package including medical and pension benefits.

The Candidate: Successful candidates will have a minimum of five (5) years experience working in Industrial Maintenance and a working knowledge of pneumatics, hydraulics, electrical, and programmable controllers. They will be available to work shifts including some weekend work.

The Position: Duties will include trouble-shooting, repair and maintenance of all types of mechanical equipment.

Please submit detailed resume to the following no latyer than December 8, 1995:

Bonita Eley, Human Resources Department
Odonto Corporation Limited
P.O. Box 1270
Morrisburg, Ontario
K0C 1X0

gloria
FOOT REAL ESTATE BROKER



EXQUISITE TO THE LAST DETAIL! The decor, the landscaping and the location make this an excellent buy at $148,000.



THE MANY UPGRADES make this an ideal home for the growing family. Spacious and well maintained. Listed at $110,000.

WE HAVE A GOOD CHOICE OF BUILDING LOTS – Town, Country or Waterfront – Commercial or Residential. Buy now and be ready for spring building.

EAST END PROMENADE, MORRISBURG, 543-3398
Sales Representatives
Gloria Foot 543-3364 Wray Foot 543-3364
Art Carkner 543-3300

JOHN A.
ALLISON
REAL ESTATE BROKER
Morrisburg Village Plaza 543-3717



CLASSIC OLDER WATERFRONT HOME, directly on the St. Lawrence, in the Village of Morrisburg. Three bedrooms. Well treed lot. Enclosed sun porches on two levels. $189,000. (5612)

NOTHING TO DO BUT ENJOY! Immaculate, beautifully maintained, excellent Morrisburg location. Central air; central vac; gas heat; in-ground pool sets off lovely rear yard. $169,000. (5630)

INCOME PROPERTY – Low maintenance building, two 2 bedroom units, each with full basement. Gross rental income $980. per mo. Good residential area, west end Morrisburg. Asking $108,500. (5611)

FLAGG CREEK – Three bedroom bungalow, on large lot with frontage on north side of Bay. Sheltered boat docking with access for mid-sized boats to the St. Lawrence. Finished basement; detached workshop; attached garage. $158,000. (5557)

VILLAGE BUILDING LOT, 60 x 100, Meikle St., Morrisburg. $33,900. (5622)

CHOICE WATERVIEW BUILDING LOT – with license available for land to water's edge. Excellent view of the Seaway Channel and Iroquois Dam. $79,000. (5614)

RENTAL ACCOMMODATION AVAILABLE – Two 3 bedroom units. Call for details.

Sales Representatives:
John A. Allison .. 657-3285 Peter Van Veen 543-2097
Dale Beckstead 652-4396 Carol Richer 543-3556

CLASSIFIED ADS

• FOR SALE • COMING EVENTS • FOR RENT • YARD SALES • WANTED TO BUY • IN MEMORIAM • NOTICE • CARD OF THANKS • WORK WANTED • HELP WANTED • FOR SALE • COMING EVENTS • FOR RENT • YARD SALES • WANTED TO BUY • IN MEMORIAM • NOTICE • CARD OF THANKS • WORK WANTED • HELP WANTED • FOR SALE • COMING EVENTS • FOR RENT • YARD SALES • WANTED TO BUY • IN MEMORIAM •

CHEV-OLDS
UPPER CANADA MOTOR SALES
MORRISBURG

THIS WEEK'S SPECIALS

95 Caprice Wagon, grey, fully equipped, power seats driver & pass., 13,800 kms
95 Lumina, 4 dr., white, fully equipped, 15,800 kms
95 Regal Custom, 4 dr., white, fully equipped, 18,500 kms
95 Ciera SL, (2 to choose) white & lt. blue, fully equipped, 28,000 & 33,000 kms
95 Grand Am, 4 dr. (2 to choose), dk. maroon & red, V6, auto., fully equipped, 25,000 kms
95 Achieva, 4 dr. (2 to choose) dk. green & red, V6, auto., air, power seat, fully equipped, 30,000 - 32,000 kms
95 Corsica LT, 4 dr., cayenne, V6, auto., power door locks, tilt & cruise, air, cassette & more, 29,000 kms
95 Grand Am, 2 dr., dk. green, V6, auto., air, fully equipped, 19,000 kms
95 Lumina LS, lt. maroon, bucket seats, fully equipped, 23,000 kms
95 Intrepid, lt. blue, buckets, fully equipped, 29,000 kms
95 Cutlass SL, 4 dr., lt. gold, buckets, sport appearance package, well equipped, 18,800 kms
95 Lesabre Custom, medium blue, fully equipped, 19,000 kms
95 Lumina LS, 4 dr., white, 3.4 V6, buckets, fully equipped, 20,000 kms
94 Cutlass SL, 4 dr., aqua, fully equipped, leather bucket seats, power sunroof, 12,000 kms
94 Delta Royale, white, fully equipped, 45,000 kms
94 Grand Prix LE, 4 dr., maroon, V6, auto., air, well equipped, 31,000 kms
94 Achieva, 4 dr (3 to choose) maroon, red, grey, fully equipped, power seat, & rear trunk lid wing, 14,000-28,000 kms
94 Delta "88" Royale, jade, fully equipped, power seat, 28,000 kms
94 Ciera (2 to choose), silver, maroon, V6, auto., air, fully equipped, 32,000-26,000 kms
93 Lumina Euro., 4 dr., med. blue, fully equipped, power seat, 45,000 kms
93 Lumina, 4 dr. (2 to choose) med. blue & white, V6, auto., air, fully equipped, 27,000 & 51,000 kms
93 Cutlass S, 4 dr., aqua, V6, auto., air, well equipped, 75,000 kms
92 Lumina, 4 dr., grey, well equipped, 72,000 kms
92 Delta Royale, lt. blue, fully equipped, 84,000 kms
92 Cavalier, 4 dr., teal, 4 cyl., auto., air, cassette, 122,000 kms
91 Delta 88 Brougham, 4 dr., (2 to choose) lt. maroon & silver, fully equipped, power seat, 76,000 - 79,000 kms
91 Lesabre Limited, 4 dr., dk. blue, fully equipped, power seats driver & pass., 79,000 kms
91 Topaz, 4 dr., white, 4 cyl., auto., air, cassette, only 34,000 kms
91 Caprice, maroon, 4 dr., well equipped, 110,000 kms
90 Lumina, 4 dr., grey, V6, auto., air, tilt & cruise & more, 73,800 kms

– TRUCKS –

95 Astro Ext. (2 to choose) teal & grey, fully equipped, 28,000-34,000 kms
95 Voyageur Van, lt. blue, 7 pass., V6, auto., tilt & cruise, tinted glass, cassette, air, child seats & luggage rack, 27,000 kms
95 GMC SL Pick-up, teal, 305 V8, auto., air, tilt, cruise, bedliner, alum. wheels, 13,000 kms
95 Tracker LSI Hardtop, 4x4, black, automatic, power steering & cassette, 3,700 kms
94 Tracker Convertible, 4x4, white, automatic, power steering, cassette, 13,000 kms
94 Astro CS Ext., blue & silver, 8 pass., V6, auto., air, rear dutch doors, fully equipped, 26,000 kms
94 S10 Pick-up Short Box, purple, 4 cyl., 5 spd., p.s., p.b., cassette, bedliner & more, 22,000 kms
93 Astro CS Ext., white, well equipped, dutch rear doors, 39,500 kms
92 GMC SL Pick-up Short Box, maroon, V8, auto., p.s., p.b., r., 59,000 kms
92 Lumina APV Van, white, 5 passenger, 3.8 V6, auto., 0/drive, tilt & cruise, power door locks, cassette, 86,000 kms

CALL US TODAY
Barry McMillan Darryl McDonell
Kirk McMillan Doug Cassell
543-2925 543-3680
OR 933-8892

FOR SALE

FOR SALE–Sheets of glass, approx. 4' x 8' and larger from $50 per sheet. Call Quintan Products 774-3320. 16tfc

APPLES
Cortland, Spartans, Empire, Russetts, Red Delicious, Tolman Sweets, Ida Red, McIntosh, Bancroft. Christmas gift baskets, cider products and gift certificates available.
SMYTH'S ORCHARD
DUNDELA
652-2477
47tfc

CHRISTMAS GIFT IDEA
Stihl - Husqvarna - Jonsered chain saws on sale. Also safety gloves, pants, helmets and boots. Eastern Engines, Hwy. 31, Williamsburg, 535-2488. 48c

SNOWBLOWERS
Toro and Noma, 8 h.p. electric start as low as $975. Don't pay until April '96 (O.A.C). Eastern Engines, Hwy. 31, Williamsburg, 535-2488. 48c

FOR SALE–Firewood, hard. Phone 543-2106. 48-50p

CHRISTMAS TREES
Fresh cut pruned Spruce and Scotch Pine. Ron Graham, 70 Elizabeth Drive, Iroquois, 652-4378, Walter McShane, South Mountain, 989-5420. 48-50p

THINKING OF A CHRISTMAS GIFT IDEA FOR THAT SPECIAL SOMEONE?
What about a junior or adult membership at The Morrisburg Golf Club. For more information call Barbara 543-2349 or David 543-4411. 47-50c

THE FLOWER PEOPLE
BEAUTIFUL LOCALLY GROWN
Poinsettias
HAVE ARRIVED
Muriel's Flowers
3 – FIFTH STREET
MORRISBURG
543-4100
1-800-675-4098

WEEKLY BINGO

BINGO
Monday night bingo every week at Riverside Heights. Doors open at 6:15. Bingo starts at 7:30. Everyone welcome, 18 and over. 13tfc

BINGO
Bingo, every Tuesday at Williamsburg Legion Br. 538 - Bouck's Hill. Doors open at 6 p.m. Bingo starts at 7:30 p.m.. 14tfc

BINGO
Sponsored by the Morrisburg & District Lions Club every Wednesday at 7:30 p.m. at the Morrisburg Civic Centre. 10 games at $20. 5 games at $25. 3 special games, $50. each. Special 50/50 games. Bonanza pays 60 per cent. Winner take all jackpot, $300. Consolation, $60. Jackpot starts at 50 numbers. Jackpot will be given away if 60 or more people participate. Everyone welcome. 1tfc

BINGO
Sponsored by Morrisburg Legion Branch 48 Ladies Auxiliary every Thursday, 7:30 p.m. in the Legion Hall. Specials $50.00. Jackpot $300. If 60 present Jackpot goes. 111tfc

BINGO
Friday night at Morrisburg Civic Centre sponsored by Morrisburg Jr. B Lions. 7 games at $20. 8 games at $25. 3 special games, $50. each. Special 50/50 games. Bonanza pays 60 per cent. Winner take all jackpot, $300. Consolation, $60. Jackpot starts at 50 numbers. Jackpot will be given away if 60 or more people participate. Everyone welcome. 1tfc

FOR SALE

ELECTROLUX SALES & SERVICE
3 months free interest. Free deliveries on bags and repairs. Central vacuum systems as low as $649. We repair any kind of vacuum. Mitch Cassell 543-2140. See you at the flea market. 35tfc

FOR SALE–One nearly new Yamaha Clarinet. Used one season for lessons only. Retails for $685, asking $400. 543-3555 after 4. 45tfc

APPLES FOR SALE–Reduced to clear. McIntosh, $8 per bushel. Graham Beckstead, 543-2992. 47p

FOR SALE–In Lockewood sub. Duplex with garage, 90% complete, ready to paint and rug to suit. 1,500 sq. ft. of living space and full basement. Also, duplex with 2,100 sq. ft. fully finished. Financing available with 5% down. Call Hartley 543-4351 or Charlie 543-2314. 46-49c

FOR SALE–Surplus and custom size windows, all PVC, patio doors. Call 613-930-2620 or 1-800-331-2062. 47-48p

FOR SALE–Full face snowmobile helmets from $86.95; colored ski skins from $52.95; Easy Steer kits $18.95; water eliminators $19.95 pkg. of 2. We have a good selection of colored leather gloves, suggested list to $59.95, now priced to clear at $19.95. CKX leather suits, while they last, only $449.95. MacDonald's Small Engine, 13135 Froatburn Road, 543-3560. 47-48p

FOR SALE–One pair of Dynastar X6 Coupe skis, 193 cm long, Look 3-D bindings, both like new, $350. Phone 543-2835. 47-48p

SPECIAL UNTIL DECEMBER 2
50 lb. new crop sunflower seeds, black or striped, $13.50; 18 kg. premium bird seed, $12.50; 20 lb. bird seed block, $13.95; 25 lb. deer block, $9.95. Bird feeder specials. Rooney Feeds, Iroquois. Closed at noon on Saturdays, 652-4382. 47-48c

LEASING

REQUIRE A VEHICLE?
Don't have a deposit? Maybe we can help. We will take almost anything as a deposit or trade–i.e.: snowmobile, ATV, tractor, equipment, land. Call and let's talk. Call Car-o-line Auto's Lada, Chesterville, 448-2488. Bring this ad and receive **$100** off your lease deposit. 48c

COMING EVENTS

NEW YEAR'S EVE DANCE
Don Morrell Orchestra, Iroquois Civic Centre, smoke free environment, lunch, $35 couple. Tickets phone Don 535-2193, Carl 652-4341, Ambert 652-4590, Clare 652-4458. Reserve table for 4 couples. Don't wait - limited seating. Iroquois Masonic Lodge. 48-50p

MORRISBURG PENTECOSTAL TABERNACLE KIDS BIBLE CLUB & SUNDAY SCHOOL
Presents "Christmas Comes to Lone Star Gulch" on Dec. 7, at the Morrisburg Civic Centre at 7 p.m. There will be a Free Will Offering taken and refreshments afterwards. The second showing will be on Dec. 10, 1995, at 7 p.m., at the Morrisburg Pentecostal Tabernacle on the corner of Lakeshore and High Streets. 48-49c

R.C.L.
MORRISBURG
BRANCH
48
COMING EVENTS IN THE PUB
OPEN EUCHRE
Sunday, Dec. 3
Play starts at 1:00 P.M.
•
OPEN CRIBBAGE
Sunday, Dec. 10
Play starts at 1:00 P.M.
•
NEW YEAR'S EVE TICKETS AVAILABLE AT THE BAR
$12.00 Per Person

COMING EVENTS

DUNDAS FEDERATION OF AGRICULTURE MEETING & OPEN HOUSE
Wed., Dec. 6, OMAF boardroom, Winchester, 8 p.m. Come out and meet your D.F.A. executive, O.F.A. director and township co-ordinators. 48c

MOVIE NIGHT AT MATILDA HALL
"Indian in the Cupboard" Fri., Dec. 8, 6:30 p.m. Admission $3. Children under 12 must be accompanied by an adult (adults free). 48-49c

LUNCHEON & BAZAAR
Sponsored by Matilda Rebekah Lodge to be held in lodge hall, Brinston, on Sat., Dec. 2 commencing at 11 a.m. 48p

FRIENDS OF THE SANCTUARY PRESENT WREATH DECORATING WORKSHOP
Sun., Dec. 3, 1–3 p.m. at Visitors' Centre. Cost $5. Bring ribbon, etc. Vine wreath and natural accessories provided. For more info call 543-2547. 48p

SUNDAY BRUNCH
At the Country Kitchen Restaurant, 9:30 a.m. to 2 p.m., corner of Hwy. 31 and 43, Winchester. Adults $6.95, children $2.95. Phone 774-2417. 8tfc

ALCOHOLICS ANONYMOUS
If you want to drink that's your business. If you want to stop, that's ours. Call AA, 543-3484, 652-1051 or 448-3326. For families of Alcoholics (ALANON) 543-3484 or 774-3337. Meeting every Thursday, 8:30 p.m., Lakeshore United Church. 1tfc

PANCAKE BREAKFAST WITH SANTA!
Come and enjoy a great breakfast before the Santa Claus parade! Sat., Dec. 9, Morrisburg Civic Centre, 8 a.m.–11 a.m. "Pictures with Santa"–A professional photographer will be available for anyone wishing to purchase "Pictures with Santa." Price $6 each. Breakfast prices: adults $3 each; children (5 to 12) $2 each, children (under 5) $1 each. Sponsored by The Morrisburg Figure Skating Club. 48-49c

TAE KWON DO
Riverside Heights, George F. Jowett Hall, Saturdays, 10–11 a.m. Register any Saturday. All levels. For information call 543-2700. 45-48c

NEW YEAR'S EVE PARTY
Operating Engineers Institute Sun., Dec. 31, 9 p.m.–1 a.m. Music: Dayton & Eric. $10 per person. Rooms available–call Audrey 543-2911. Tickets–543-3313. 48-50p

CHRISTMAS OPEN HOUSE
Dec. 1, 2, 3, Seasons Shop & Garden Centre located 2 km. west of Morrisburg on Lakeshore Drive. Open daily 10 a.m. - 5 p.m. Drop by and enjoy a cup of hot spiced cider, sample gourmet treats and browse through the shop. Special this weekend only - all Christmas tree ornaments 20% off regular price. FREE ongoing demonstrations all weekend "Natural Christmas Decorations for inside and outside the house". 543-3040. 48c

FULL GOSPEL BUSINESS MEN FELLOWSHIP INT.
Morrisburg Chapter invites you to their Christmas banquet Fri., Dec. 1, 6:30 p.m., Baldi's Deli, Iroquois Plaza. Guest speaker: Rev. Bruce North, Winchester. Special music: Mae Gates, Daniel Ryan Ministries, Alexandria. Tickets: $12. For reservation call: Garnet 774-2940, Cliff 448-2909, Donnie 543-3192. 47-48p

CHRISTMAS CRAFT/ BAKE SALE
At Williamsburg United Church Hall on Sat., Dec. 2, 9:30 a.m. to 3 p.m. Lunch available. For information contact Bonnie 535-2046. 47-48p

O.F.S.C. TRAIL PERMITS
After Dec. 1/95 they're $100. So save $20 by buying before Dec. 1/95. Nation Valley Snowmobile Association Club contacts are: Mountain 989-6145, Finch 984-2593, Winchester 774-0055, South Dundas 652-4561, Mainsville Pittston 652-2164, Williamsburg 774-3203. Remember – buy where you ride and think snow. 47-48c

COMING EVENTS

TAE KWON DO CLASSES
Learn the Korean Martial Art of Tae Kwon Do. Earn a black belt, as you develop self-confidence, self-control, self discipline, self-defense and more. A great form of physical fitness and body toning. Get into condition and increase your energy level. Classes every Tuesday and Thursday at the old high school, 3rd floor, across from the arena, in Morrisburg. Children's class from 6 to 7, and adults from 8 to 9. Register any Tuesday or Thursday before class starts. For more information call 543-2700. 36-52c

NEW YEAR'S EVE PARTY
Celebrate the New Year with us dancing to your favourite tunes with "Bordertown." Morrisburg Br. 48, Royal Canadian Legion Sun., Dec. 31, 9 p.m.–1 a.m. Party favours. Midnight buffet. Everyone welcome. Tickets: $12 per person available at Morrisburg Legion. Phone 543-3091. Limited tickets available. 48c

CARD OF THANKS

COUGLER–Words are not enough to thank my three daughters, Rose Bowman, Deanna Cassell and Judy Burbridge, and their understanding husbands, for my 80th birthday celebration – a complete surprise. Special thanks to Melanie, Sherri and Crystal for their cake and to Carol Bradley for her cake and to Matthew and Gregory Burbridge for the beautiful corsage. I would also like to thank my grandchildren, great-grandchildren, brothers, sisters, relatives and friends that care from near and far. Thank you all for cards, candy, flowers, monetary gifts, other gifts and verbal congratulations. Thanks to the various government officials for the plaques, and also to my family–friends at Morris Glen Court and to the Legion ladies who served a delicious lunch. It was a party I will always remember. With my love to all.
–(Mother) Blanche Cougler 48p

TIPPINS–I would like to thank all of my family and friends for their cards, visits, phone calls and prayers, during my stay in hospital. Special thanks to the expert medical team at the Ottawa Heart Institute for a new lease on life.
–Bert Tippins 48p

HUMMEL–The Hummel family would like to thank family, friends, and neighbors for their kindness in our time of sorrow in the passing of our mother, Mary Edith Hummel, Nov. 22/95. Sincere appreciation for food, cards, flowers and donations. Special thanks to Marsden & McLaughlin Funeral Homes Ltd. and to David Lapier, Rev. Duncan Perry, Josie Casselman and the Barkley family and the Women's Missionary Group of the Morrisburg Pentecostal Church. Your kindness will always be remembered. 48p

WANTED

WANTED–Ride to Ottawa (Bank and Fourth) and back from Morrisburg daily. 564-5333 days or 543-3103 evenings, ask for Helen. 48p

SCRAP CARS WANTED
Phone 1-613-534-2096 days 9-5, 1-613-534-2626 evenings. Will pick up. 45tfc

WANTED TO BUY–Books in good condition, both hard cover and soft cover. After 7 p.m., 448-3787. 38tfc

NOTICE
Tuesday, December 19, 1995 will be the last day we receive calves on Tuesdays. Starting December 27, 1995 we will receive calves every Wednesday from 12 noon to 4 p.m.
Thank You – Walt
Delft Blue Receiving Barn

IN MEMORIAM

RICHMIRE–In memory of a dear husband, father and grandfather, Allan Roger, Dec. 1, 1989.
O happy hours we once enjoyed,
How sweet their memory still,
But death has left a loneliness
The world can never fill.
–Sadly missed by wife Carol and son Rodney 48p

WORK WANTED

ATTENTION SENIORS
I'm looking to do house cleaning, weekly or bi-weekly, mornings or afternoons. Have good references. I'm also registered with Home Support. Call Joan at 543-3010. 47-50p

WORK WANTED–Christmas is coming. We can clean your house/or office and give you time to do your Christmas shopping! Shining Star Cleaning, 613-652-4664. 47-49p

HELP WANTED

HELP WANTED–Looking for a career where you have an opportunity to get ahead financially, earn unlimited income, be your own boss and more. For interview call Veronica 652-2495. 48-49p

FOR RENT

FOR RENT–2 bedroom apt. Available Jan. 1. $400 month plus utilities. References required. 543-2833. 48p

FOR RENT–Ingleside, 1 bedroom, wall-to-wall carpeting, laundromat in building, plug-in parking. $385 month plus utilities. 937-3291. 48-49c

FOR RENT–2 bedroom apt. on 7 Annette St., Morrisburg. 1st and last month rent required. $565 per month plus utilities. Available Jan. 1, 1996. 543-2266, leave message. 48tfc

FOR RENT–Available now! 1 and 2 bedroom apartments, $420 and $470 respectively plus utilities. Laundry facilities on site. Downtown Winchester. Close to all stores, school and churches. December special. No last month's rent required on approved references. Conditions apply. Bev 774-0938; Brad 774-0595. 48c

FOR RENT–2 bedroom semi-detached bungalow in Morrisburg. Fridge and stove included. $490 per month plus utilities. 543-3940. 48p

FOR RENT–2 year old 3 bedroom townhouse in Iroquois, 1,800 sq. ft. total living space, high efficiency forced air gas heat, $650 month plus utilities. First and last required. 652-4391 after 5 p.m. 47tfc

FOR RENT–Morrisburg, 2nd floor 2 bedroom apt. Available Nov. 1, 543-3300. If no answer leave message. Rent: $400 plus utilities, first and last required. 44tfc

FOR RENT–On Hwy. No. 2 in Iroquois, 400 sq. ft. of office space, $200 per month plus 1,300 sq. ft. storage space, $350 per month. Available individually or both. Call from 9 - 5, Kevin, at 652-1394. 20tfc

FOR RENT–Spacious 3 bedroom townhouse, Morrisburg, $536 monthly plus utilities. First and last required plus references. Available Nov. 1. 657-3652. 40tfc

FOR RENT–1 bedroom and 2 bedroom apt., includes stove, fridge and heat. One year lease. 535-2607. 47-50c

FOR RENT–Newly renovated 2 bedroom apartment, available Dec. or Jan. 1st., in Iroquois. Heat included in rent. Call 933-8531 after 6 p.m. 47-48p

HOUSE FOR RENT–In Morrisburg. 3 bedroom, 2 bathroom, full basement. Excellent condition. New everything. Please call after 6 p.m., 938-3495. 46tfc

FOR RENT–Morrisburg, 2 bedroom double. $510 per month plus utilities. References, first and last month's rent required. Available Dec. 15. 652-4077. 47-48c

FOR RENT

FOR RENT–2 bedroom kitchenette, fully furnished, all utilities. 543-2932. 42tfc

APTS. FOR RENT–$325 and up. Secure building. Fridge and stove included if needed. Laundry room and plug-in parking. 535-2208 or 535-2881. 45-48c

FOR RENT–2 bedroom apt., secure building, located beside the fire hall and seniors' building in Williamsburg. Quiet building, excellent location for singles, couples or retirees. Call Garry Murphy 652-4802 days, 652-2319 evenings. 43tfc

FOR RENT–Party tent, 20' x 30', yellow and white. Rent for garden parties, family parties, anniversaries, etc. $150 per day or $250 for the weekend. Also 45 gal. barbecue drums for rent. Morrisburg and District Lions Club, call Doug at 543-3991. EWtfc

HALL FOR RENT–At Morrisburg Golf Club. Ideal for meetings, Christmas parties, etc. Phone 543-2349.

FOR RENT–Upstairs 3 bedroom in Williamsburg, $550 includes utilities. 1 bedroom in Ingleside, $450 includes utilities and cable. 543-3604. 45tfc

FOR RENT–Large 2 bedroom apartments, ideal for seniors. References required. 543-4235. 37tfc

FOR RENT–600 sq. ft. of commercial space beside Beckers in Morrisburg. Rent $475/month includes utilities. Available immediately. For information phone 925-4270. 1tfc

CHARLES E. DROPPO
GENERAL CONTRACTOR
RESTORATIONS
RENOVATIONS
PLUMBING
CONCRETE WORK
"Over 30 Years Experience"
R.R. #1 MORRISBURG
ONTARIO K0C 1X0
543-3533

LOCKE'S
RENTALS
General Tool
& Equipment Rentals
WELDING
Repairs & Fabrication
including aluminum
and stainless
Custom Punching
& Shearing
DIXONS CORNERS
652-1620

Plan Ahead For
SNOW REMOVAL
SNOWBLOWING & PLOWING
We'll Keep Your
Driveway, Sidewalk
or Parking Lot
Clear of Snow
Book Early
Call
KEN MacPHERSON
CATHY DYKSTRA
543-3355

SERVICES

DO YOU NEED HELP WITH YOUR BUSINESS?
Do you want to take a holiday? I will look after your business and make recommendations to increase your profit. Dick, 652-1753. 48-49c

CHRISTMAS CLEANING
Add a little bit of magic to your Christmas holidays. Get Cinderella House Cleaning to add that sparkle to your home weekly, bi-weekly, monthly or just on special occasions. Phone 543-3049, leave message. 48-49p

STEWART'S HANDYMAN SERVICE
Morrisburg, Ontario, 543-3085. Painting, roofing, general repairs, drywall, carpentry and more. Free estimates. Reliable service, Quality work. 48p

SPECIAL
STEWART'S HANDYMAN SERVICE
SNOWBLOWING
Complete service at your convenience. Driveways, steps, walkways included. Every time it snows we're there. 2 payments of $75 for the season. GST included. Book today. 543-3085. 48p

NOVEMBER–DECEMBER SPECIAL
STEWART'S HANDYMAN SERVICE
Morrisburg, Ontario, 543-3085. All labor, $10 per hour, GST included. No job too small. Free estimates. Reliable service. 48p

STEWART'S HANDYMAN SERVICE
Morrisburg, Ontario, 543-3085. Keep old man winter outside. Secure your home. Call today. 48p

FULL SHOE REPAIR
Now available by Capital Shoe Repair at Seaway Dry Cleaners, Village Plaza, Morrisburg, 543-2217. 29tfc

CATERING SERVICE
Royal Canadian Legion Br. 48 Ladies Auxiliary is available for all catering needs – Weddings, Parties, Anniversaries, etc. Will also cater late night functions. Please call the Branch at 543-3091 for bookings.

ARE YOU INTERESTED IN:
√ Weight Management
√ Energy Optimization
√ Antioxidant Protection
√ Lifestyle Nutrition
√ Total Wellness Counselling
√ Health & Fitness Assessment
Healthy Weigh
SHARON DILLABOUGH, R.N.
543-3234

Kelly's K-9 Grooming
Christmas Special
For the Month of Dec.
10% off Grooming
$20.00 minimum
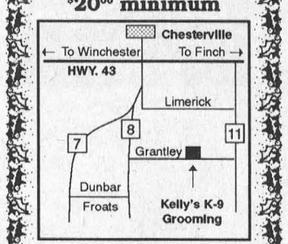

Laura Kelly
(613) 448-1788
13619 Grantley Rd.
Chesterville

TOWNSHIP OF OSNABRUCK
PUBLIC NOTICE
December Council Meeting
Due to the Christmas holiday, no second regular meeting of Council will be held.
The first regular meeting of Council will be December 11, 1995 at 7:30 p.m. in Council Chambers.
PUBLIC IS WELCOME TO ATTEND

MPS News

By Lizzy Laurin
Public School Correspondent

MORRISBURG—Friday was Le jour de Ste. Catherines, Madame Jasmine's grade six French class ran all kinds of activities like games songs charades and dance.

We even sold cotton candy. Mr. Carr's grade sixes made taffy.

Friday Dec. 1st is a P.A. Day. The teachers are all in Cornwall. NO SCHOOL!

Joke time

Geoffery sent his father a letter from collage
Dear Dad,
No money, not funny.
Sonny
His father wrote back:
Dear Son,
Too bad, so sad.
Dad.

Sprague rocks U.C. Playhouse

MORRISBURG —Fans from across the province came to see Bob Sprague perform at the Upper Canada Playhouse Saturday night.

About 40 people — some fellow teachers from London, Toronto and Kingsville (near Windsor) — came the distance to enjoy a passionate performance.

Sprague's songs were as energetic and diverse as he is. He sang about the Seaway, Mariatown, Georgian Bay, his children, getting older and love and relationships.

Sprague, who also teaches at high schools in the area, announced his performance to fellow teachers on the Internet.

Near the end of his two-hour performance, the audience was clapping and singing along to Sprague's upbeat song about aging, "Time marches on and it shows."

Other songs included, "I'm in love with the road", "I'm sailing", "Tore my heart out with a spoon" and "Daniel my son".

Mini Ski Weeks
at Banff's "Ski-in, Ski-out" Sunshine Village



from $210
Includes 3 nights and 4 days of skiing

GOAT'S EYE MOUNTAIN
OPEN FOR '95 - '96 SEASON
Fastest quad chair lift in the Rockies!

With newly opened Goats Eye Mountain, Sunshine now offers 2,200 skiable acres of 100% natural snow. Plus a season that extends from mid-November to May 20. We also offer traditional Ski Weeks from $375 including 5 nights/6 days skiing & daily ski lessons.

Facilities for the perfect end to a perfect day on the slopes:
- Fine Dining
- Live Entertainment
- Fireplace Lounge
- Sauna and weight room
- 20-foot outdoor hot pool.

SUNSHINE VILLAGE
Banff, Alberta, Canada
Value Season rates, per person, based on Dbl., Tpl., or Quad. occupancy, taxes extra.
1-800-661-1676
(Canada/U.S.A.)

WHEELER'S mr. grocer
MORRISBURG VILLAGE PLAZA
Telephone 543-2802
QUALITY - VALUE AND UNIQUENESS IN THE MARKET PLACE

HOLIDAY ENTERTAINING Insider's Report



NEW! SALMON FILLETS WILD COHO President's Choice™ 680 g box 9.99

BACON PRESIDENT'S CHOICE™ sliced side 500 g pkg. 2.49
DEVON HAMS BLACK FOREST-STYLE smoked whole or halves 6.59/kg lb. 2.99
PEPPERONI DELI STICK MAPLE LEAF or chubs 250 g pkg. 2.99



MAPLE LEAF WIENERS regular, Bar-B-Q or Extra Long regular or Bar-B-Q 450 g pkg. 1.99

LUNCH MEAT MAPLE LEAF Select assorted varieties 175 g pkg. 2.29
ALL BEEF BOLOGNA MAPLE LEAF regular, thick or garlic 500 g pkg. 2.99
MAPLE LEAF BACON sliced side selected varieties 500 g pkg. 2.99



TOURTIERE MEAT PIE Taillefer 450 g pkg. 1.99

CHICKEN BREAST SKINLESS bone-in 5.93/kg lb. 2.69
SMOKED SAUSAGES OVERLANDER Bavarian selected varieties 450 g pkg. 2.99
COOKED HAM MAPLE LEAF sliced or steak 175 g pkg. 1.99



CHICKEN STRIPS or NUGGETS President's Choice™ 100% white meat breaded frozen 1 kg box 6.99 SAVE $3.00



NEW! THE COMPLETE FAJITA CHICKEN or The Complete Stir Fry or Szechwan Chicken frozen President's Choice™ 810/992 g pkg. 9.99



MEATBALLS SWEDISH Memories of Kobe or chicken balls frozen President's Choice™ 907g /1 kg box 8.99



NEW! ATLANTIC SOLE PRESIDENT'S CHOICE™ breaded or spicy cornmeal catfish fillets frozen 680 g pkg. 9.99

CHICKEN PIE DEEP DISH frozen President's Choice™ 900 g box 5.99
NEW! MINI POTATO SKINS PRESIDENT'S CHOICE™ frozen stuffed 230 g pkg. 6.99

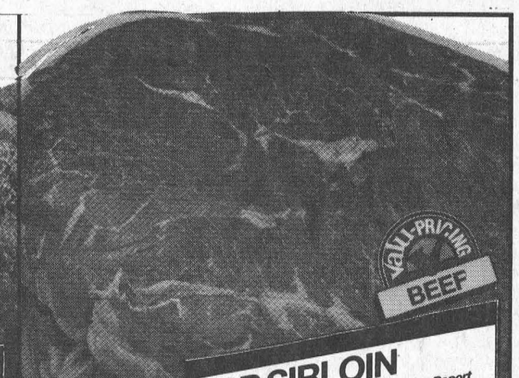

TOP SIRLOIN ROASTS Baron of Beef boneless cut from Canada A, AA, AAA grades beef President's Choice™ 6.59/kg Insider's Report lb. 2.99

LAMB LEG FRESH CENTRE CUT New Zealand 8.80/kg lb. 3.99
TOP SIRLOIN STEAKS boneless cut from Canada A, AA, AAA grades beef President's Choice™ 8.80/kg lb. 3.99



ROASTS BONELESS PORK fresh loin rib end Insider's Report 6.59/kg lb. 2.99

STEAKS BONELESS PORK fresh loin centre cut regular or stuffed 8.80/kg lb. 3.99
BACK RIBS PORK fresh 11.00/kg lb. 4.99



ALL-PRICING POULTRY
WHOLE CHICKEN PRESIDENT'S CHOICE™ fresh air chilled 4.39/kg lb. 1.99

CHICKEN BREAST PRESIDENT'S CHOICE™ fresh air chilled 7.25/kg lb. 3.29
CHICKEN LEGS THIGHS or DRUMSTICKS President's Choice™ fresh air chilled no backs 3.95/kg lb. 1.79



MUSHROOMS WHITE fresh product of Canada 8 oz. pkg. 1.49



CLEMENTINES juicy product of Spain or Morocco 2.3 kg box 4.99

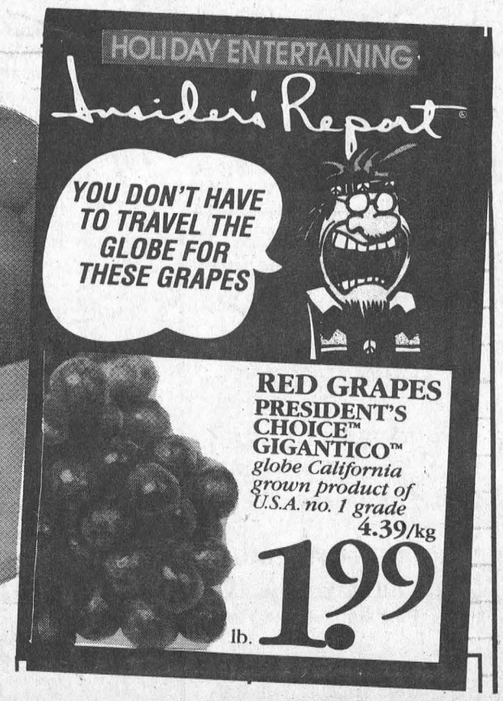

RED GRAPES PRESIDENT'S CHOICE™ GIGANTICO™ globe California grown product of U.S.A. no. 1 grade 4.39/kg lb. 1.99

HOLIDAY ENTERTAINING Insider's Report

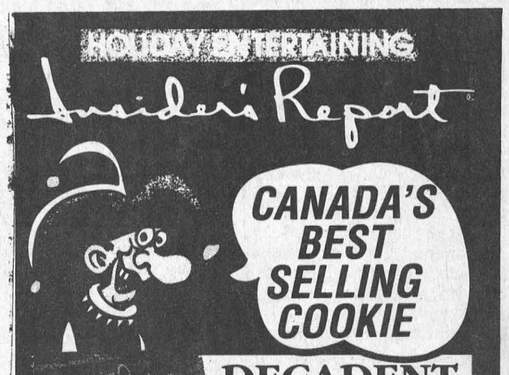

DECADENT COOKIES PRESIDENT'S CHOICE™ chocolate chip 400 g pkg. 2.49
TIRAMISU DECADENCE ICE CREAM or DECADENT CANDY CANE CHOCOLATE CRACKLE President's Choice™ 2 L cont. 4.99



SEAFOOD LASAGNA PRESIDENT'S CHOICE™ frozen 1.13 kg pkg. 9.99



STUFFED BAKED POTATOES PRESIDENT'S CHOICE™ with 18 month old cheese 851 g pkg. 5.49

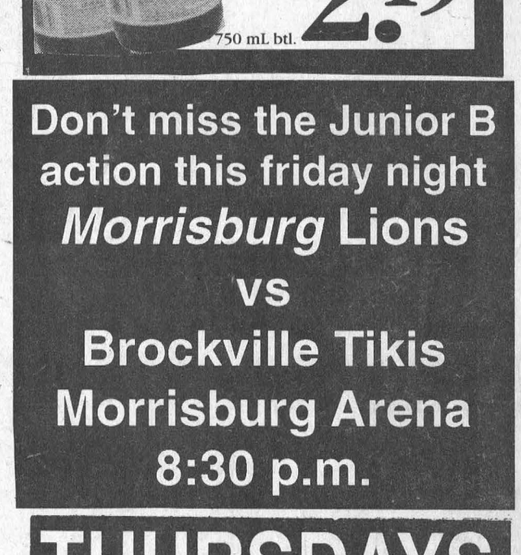

GRAPE JUICE PRESIDENT'S CHOICE™ red or white sparkling 750 mL btl. 2.49

Don't miss the Junior B action this friday night
Morrisburg Lions
vs
Brockville Tikis
Morrisburg Arena
8:30 p.m.

THURSDAYS
ARE DELIVERY DAYS AT
WHEELER'S
MR. GROCER
FREE DELIVERY ON ALL ORDERS OVER $30.00
OPEN MONDAY TO FRIDAY
8:00 A.M. – 9:00 P.M.
SATURDAY 8:00 A.M. – 6:00 P.M.
SUNDAY 9:00 A.M. – 5:00 P.M.