THE LAND OF MILK & HONEY"

CHESTERVILLE Record

COVERS EASTERN ONTARIO'S GREATEST DAIRYING SECTION

Eighteenth Year, No. 6 | Chesterville, Ontario, Thursday, October 18 1973 | 14 Pages | Single Copies: 10c



This picture depicts the way the Bantam Boys Ball League was run this past summer. The three on the left are from Mountain and the three on the right from Chesterville. This was the scene last week when Chesterville lost the final game to Mountain. On the left, we have Mountain Team Captain Jeffrey Allen, Coach Peter Kerkhof and Manager Doug Allen. On the right Team Captain Jeff Smith, Manager Casey Van Gessel and Coach Ewen McCadden. — Staff Photo.

Rated successful . . .

155 walk for local Rotary Club

Last Saturday morning was no morning to sleep in as the young and "young at heart" gathered at the Chesterville Park Pavilion to participate in the local Rotary Club's Annual Walkathon.

Mother Nature smiled on the walkers and only offered a light shower to settle the dust. The day was warm and pleasant.

One hundred and fifty-five walkers took to the road, which is a greater number than last year, to step off the ten-mile course. The length of the walk seemed appropriate as everyone made their way under the finish line.

Check points and refreshment stands had been set up along the route and needless to say the refreshment stands did a "bang-up" business. The stands were manned by Rotary members and other volunteer helpers.

A bonus was in store when the participants returned to the park pavilion, the finish point. Rotary members kept the stove hot and the drinks cool and they served hot dogs and drinks.

The amount of money raised in the walk has not been firmly established, but Rotary officials stated that the walk was most successful.

The Rotary Club have set up a draw to be held on October 29. All those who participated in the walk and have their pledges turned in by this date at Byers Hardware Store will get a chance at the prizes. First will be $25; 2nd, $15; and 3rd, $10.

The funds raised in Saturday's walk will go towards a new sound system for the Chesterville and District Arena.

Eagles accepted first game Nov. 9

Some of the past will return to Chesterville this winter as Chesterville will have an entry in the North Stormont Hockey League. This is the first time in years that Chesterville will have a team that will be playing home games in their very own home arena.

The Golden Eagles are the brain child of a small group of people who were willing to work and plan and spend a few dollars to see the sport revived.

The Chesterville entry was accepted into the Stormont League at their annual meeting held on Wednesday, October 10. Other teams in the league which will provide lively entertainment and stiff competition are from Lunenburg, Avonmore, Berwick, Crysler and Morewood.

The league will resume play on November 9th. A double-header will be played in Finch Arena and a single game in Chesterville Arena. Chesterville will find themselves on the road for the first game, having been the last team to enter the league.

In the first game at Finch, Lunenburg takes on Avonmore, which should prove most interesting as these two teams sawed off in the finals last year. In the second Chesterville will be tested by Crysler's entry.

On the same evening Morewood will be at home in the Chesterville arena to Berwick.

With the addition of Chesterville to the North Stormont Hockey League it brings the entry to six, which should provide a weekly outing for most hockey fans in the area to cheer their favourite team on.

Wmsbg. Twp. Council holds October meeting approves application

The municipal council of the Township of Williamsburg met on the above date in the IOOF hall at Williamsburg, Ontario with all members present. An application in the amount of $2,800 was approved for tile drainage. It was the decision of council that the reading of the Engineer's report for the construction of the Toye

(continued on page 6)

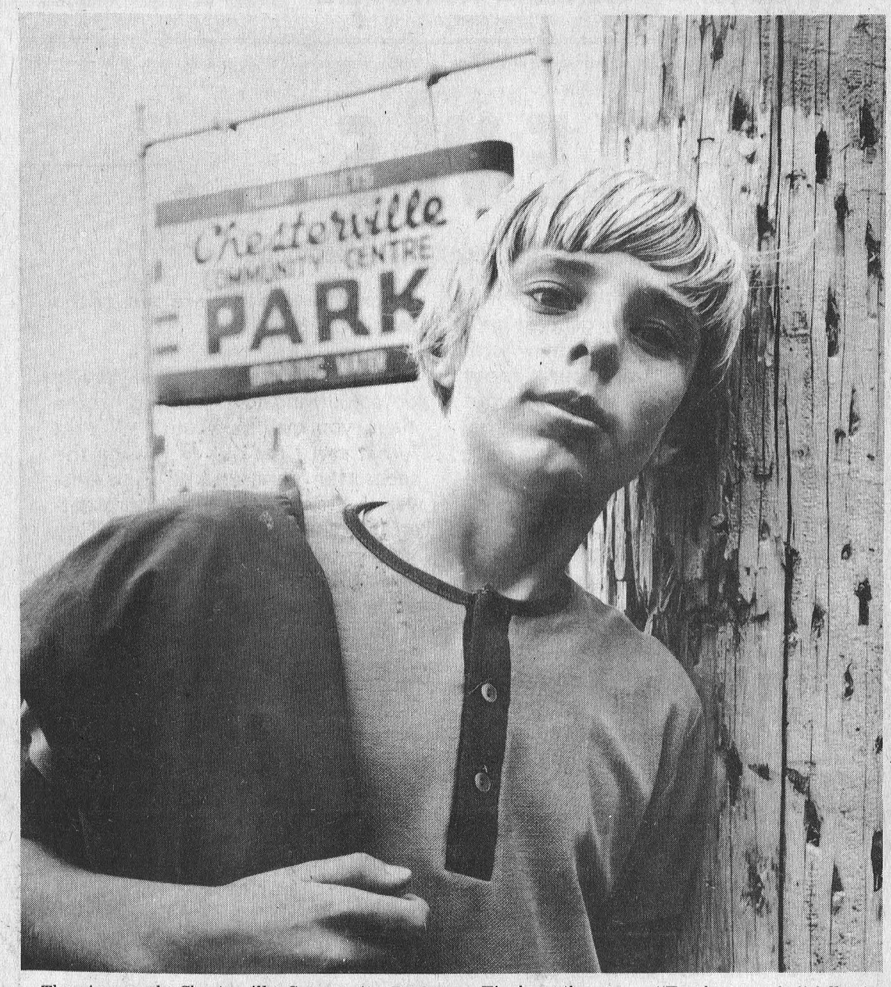

The sign reads Chesterville Community Park and Frank Kramer of Finch was just passing through the gates at the local park last Saturday morning when we had him stop for a picture. The Finch youth appears "Fresh as can be" following the 10-mile jaunt. Frank was one of the 155 participants that took part in the Rotary Walkathon. — Staff Photo.

Bits & Pieces

Vandals damage Post Office

Some time late Saturday evening or early Sunday morning vandals entered the lobby of Chesterville Post Office and loosed their wrath. A light fixture on the west wall was twisted and broken and sand was strung from the ash tray over the floor. Police Chief Shane stated that several small windows were broken in St. Mary's School on the same evening.

By-pass open

3:44 p.m., Tuesday, October 6th, 1973 — this was the hour when we received a phone call saying Chesterville's new by-pass has had the detour signs removed and is now open. D. C. Vollrath, Project Supervisor has been as good as his word. Don told the Record several weeks ago that the by-pass would be in use around the middle of October. From now on we'll believe everything Don tells us.

Scout Apple Day

Chesterville's Cubs and Scouts will be out this weekend asking you to purchase an apple. The Rotary sponsored group will be observing "Apple Day". You are asked to give generously, the funds raised are used to continue the activities of the local group.

Snowmobile Drags

The action at Chesterville Fair Grounds this Sunday afternoon will be everything but "Draggie". Chesterville Chamber of Commerce are sponsoring the second annual snowmobile Drags. By the amount of anticipation and number of inquiries received Sunday's show should prove most interesting.

TICKLE BOX® by Ted Trogdon



"I'm taking up a collection to send the boss to Europe for a month."

To a faithful subscriber

We attended a "bash" locally on Saturday evening and had some conversation with a faithful subscriber from south of Chesterville. The reader stated that if the columns of the Record were going to carry some local tiffs, we should hold the forays to every second issue, lending him time to devour and assess the situations. The columns of the Record are very quiet this week so we enclose this small piece we gleaned from St. Lawrence College's Opinion and dedicate it to this reader.

EDITOR'S LAMENT

A man knocked at the heavenly gate,
His face was scarred and old;
He stood before the Man of Faith
For admission to the fold.
"What have you done" Saint Peter asked
"To gain admission here?"
"I have been an editor, Sir,
For many and many a year."
The pearly gates swung open wide,
Saint Peter touched the bell,
"Come in and choose your harp," he said
"You've had your share of HELL."

Open House

Waterfowl at close range. That's the sight you might possibly experience during Open House at the Shirley's Bay migratory bird and waterfowl sanctuary operated by the Ottawa Duck Club October 28. The club will sponsor guided tours of the preserve where they have constructed dykes and ponds and provided food for the birds who are protected during their stay on this corner of the 4,000 acre Shirley's Bay Crown Land Game Preserve.



Get your skates sharpened, shine up your broomball shoes and get your hockey stick taped — the local arena is almost ready for the current winter season. Robert Larose, in the foreground and Delbert St. Pierre are pictured here as they put the sixth flooding on the arena surface Tuesday morning. The ice surface is slated to have the lines painted on Thursday. The arena will be officially open to the public on Saturday afternoon when everyone can skate from 1 to 5 p.m. free. There will be skating from 7 to 9 in the evening, at a regular fee. Local activities at the arena have been waived on Sunday afternoon as the C. of C. are holding Snowmobile Drag Races on the fair grounds. Activity will begin again in the arena at 8 p.m. Sunday evening when public skating will be featured. — Staff Photo.

W.D.M.H. cites teenagers

WINCHESTER — The Board Room of Winchester District Memorial Hospital was the scene last Wednesday evening, October 10, when a banquet was held to honour a group of young ladies who had worked volunteer hours this past summer at the hospital.

The group of young ladies had a total of 14,045 hours and 45 minutes to their credit.

This is the fourth year that this program has been carried out at Winchester. The girls spent their hours working in seven different areas of the hospital.

An official greeting committee, comprising Mrs F. M. Cass, President of the Hospital Auxiliary, Mr H. P. Stel, Hospital Administrator, and Miss B. Legris, Head of the Nursing Staff, was on hand to welcome the girls.

The young ladies were presented with awards of merit for their volunteer work. The presentation was made by Mrs Cass and Mrs Max Boyd, Co-ordinator of Teenage Volunteers.

The girls do not receive any remuneration for their work but they were lauded for their excellent effort.

Agriculture Society meets hears wrap-up of '73 Fair week-end Ex looks good

The meeting room in the local arena was filled to capacity last Thursday night for a meeting of the Chesterville and District Agricultural Society. The meeting was called to deal with some unfinished fair business and make plans for the future.

President Keyes Smith was in the chair and secretary Doreen McMillan read the minutes of the previous meeting.

The secretary brought to the attention of the membership that radio station CFRA had returned a cheque which had been payed to buy advertising time on that station. The station was unable to find any available advertising time for the local fair.

Storage in the exhibition hall came in for considerable discussion. It was decided for this current winter season boats and trailers would be assessed a standard rental fee. The rate was pegged at $15 for the season. Times were established when patrons could store boats and trailers and when they could remove them in the spring. Two Saturday afternoons have been set aside: Saturday, October 20 and the 27th in the afternoon, when an attendant will be on hand to see that your article is carefully stored. On the first Saturday in May, 1974, all articles will be removed from the hall and can be picked up on that day.

Secretary McMillan brought in a report of the financial outcome of the Chesterville Fair. It was hard to draw a conclusion to other years as the 1973 event was the first held on a weekend. The

(continued on page 8)

Season over . . .

Local teams held their own

The final ball has been thrown, the final player has been called out and the bases have been stored away for another year — Chesterville Minor Baseball, under the guidance of Chesterville Recreation Association, has wrapped up for 1973.

It has been a most gratifying year for the local sports enthusiasts as four travelling teams played out of Chesterville. This was the second year some of these teams have played in area leagues and in each case the teams made gains in the league standings over previous years.

Casey van Gessel and Ewen McCadden with their Bantam Boys' Team were Chesterville's best entry. They advanced the furthest in league play.

The Bantam team sponsored by Chesterville Legion played in a league with Kemptville, Mountain, South Mountain and Brinston. The boys participated in 24 games over the schedule. They won 21 games, tied one and lost two over the summer.

In semi-final play they took south Mountain out in two straight games. The local entry went into final play with Mountain in a best of five series. Each team won two games and the final came down to a one-game cliff-hanger.

The two teams met head on last Tuesday night, October 9, at the Winchester Ball Diamond. South Mountain won the game and the Championship Cup. They downed Chesterville 4 to 2.

Bob Miltimore coached a team of Chesterville Midget Boys. The Midgets won their share of games throughout the schedule. In the quarter-finals Chesterville's entry was pitted against the league leading team, Metcalfe. Chesterville won the quarter final play but were eliminated from further action when Winchester took them out in the semi-finals.

Esther Johnston and Jean Ziebell had a Bantam Girls' Travelling Team entered in a league. The Chesterville entry finished league play in third spot in the five-team loop.

The Finch entry proved too much for the local entry and took Chesterville out in semi-final play.

Chesterville's Midget Girls' Travelling team played in a league with five other teams. The local entry coached by Nancy LaSalle and Dave Arnold provided some interesting spectator sport over the summer and finished third in league play.

Stampville and Chesterville were pitted against each other in the play-offs. The Stampville entry won the round.



M. N. Hutchison, Superintendent of Schools, in the centre, had the pleasant task of presenting the trophies following the Annual Dundas County Soccer Tournament. Individuals were cited for their efforts. From the left, Wayne Dickinson, Top Forward, from Morrisburg Public School Senior Team; Terry Prunner, Top Back, Riverside Public School Senior Team; M. N. Hutchison; Peter MacLeod, Top Junior Forward, Maple Ridge Team; Glenn Dickes, Top Junior Back, Iroquois Public School. Absent from picture, Gordon Millan, Top Junior Goalie, Nationview Public School; David Hutt, Top Senior Goalie, Nationview Public School. — Staff Photo.

THE CHESTERVILLE RECORD

Second Class Mail Registration No. 0242

P.O. Box 368 — Chesterville — 448-2144 - 2137

Member of the Ontario Weekly Newspaper Association

Subscription Rates: $5.00 per year, anywhere in Canada, payable in advance, U. S. and Foreign, $6.50 per year.

VIEWS...

Joining The Pedestrian Generation

Do you believe that where it is "at" is "in the Pepsi generation", or that "things go better with Coke"? If you are unsure about what really turns you on, step out and drink in the out-of-doors sometime. There are two thoughts here — stepping out and drinking in! This describes the experience of rambling out-of-doors on foot and becoming aware of the environment around you. It is good for you and good for the environment.

In this age of the internal combustion engine many people look upon walking, bicycling, jogging, cross-country skiing, snowshoeing and the like as efforts to be avoided if not scoffed at. Yet man was made to be self-propelled. He has moving parts and a source of energy. He was also made as a part of nature and not outside it. He is an important cog in Mother Earth's ecological mix. Afoot you are in touch with nature and you are moving at a speed at which you were designed to move, to see, to think and to feel alive. Aching muscles and hurting feet are living experiences that are part of the magic of having life.

Since very few of us expect to do something for nothing these days, you may be about to ask, "what can I get out of joining the pedestrian generation?" The answer is improved health and greater awareness of life. An outing afoot provides the opportunity for exercise, recreation and education. These are some of the ingredients of "total health" which adds to quality life. Outdoor activity can enhance physical, mental, emotional and spiritual health. It can also make one conscious of his surroundings. Knowledge, appreciation, perception and action in the out-of-doors will foster a land ethic giving greater regard for the protection, preservation and conservation of our natural resources.

Welcome an opportunity to be in the pedestrian generation. Look for ways you can walk, jog or even skip a few blocks rather than ways to avoid physical locomotion. Step out smartly, breath deeply, look about you and see!

Innocent or Guilty — The Mounties Have Your Name

A good policeman needs to be alert, even at times to the point of suspicion. At the same time, each citizen possesses an inalienable right to be considered innocent until proven guilty in a court of law.

The Royal Canadian Mounted Police have dangerously stepped on the citizen's right. The Mounties run a giant computer in Ottawa. Into this machine, it has been revealed, are being fed the names of three-quarters of a million Canadians charged with infractions of the law — whether they were found guilty or innocent!

The information that goes with each name (and police records are notorious for containing malicious gossip) is available within minutes to any policeman in Canada through 259 feeder stations (to be increased eventually to almost 1,000).

To top off this dangerous $30-million setup, a person charged but found innocent must ask the police force which arrested him or her to remove his or her name from the computer. Otherwise it remains on call 24 hours a day until the citizen dies or reaches 75. This information, by the way, goes back to 1910.

The remedy is clear: feed the computer names of persons wanted on criminal charges, names of missing persons, persons on bail and prisoners on parole, all to aid the Mounties in protecting us. Remove all other names.

And when a charged person is found innocent, his or her name must be immediately erased from the record without that innocent person having to ask.

Remember When...

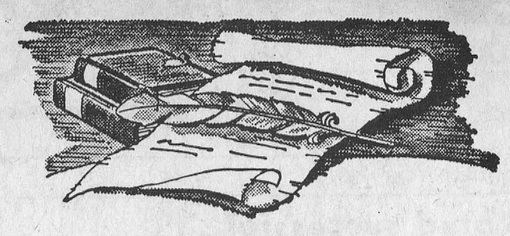

10 YEARS AGO

October 17, 1963

Dr. E. H. N. Lambert, Morrisburg, has been appointed coroner for Stormont, Dundas, and Glengarry.

Chesterville Pee Wee softball team were Eastern Ontario Champions this year. Allan Doering was chosen the most valuable player.

Mr and Mrs Keigh Schell of Williamsburg were honoured recently on their 25th wedding anniversary.

Mr and Mrs Edgerton Barkley and Mr and Mrs Graham McPherson spent Thanksgiving on a motor trip through Vermont.

C. H. Sizer of Chesterville attended the Eastern Ontario Municipal Electric Association Conference at Brockville.

---

20 YEARS AGO

October 29, 1953

A stained gleas window in memory of Mr Archie Gillies and the Misses Mary Ann and Jennie Gillies was dedicated at St. Luke's Church, Finch.

Hosea Droppo of Chesterville was named president of the Dundas Teachers Association.

The farm building on the farm of Sesel Wert near Avonmore was destroyed by fire on the weekend.

Mr and Mrs Mason Robinson were pleasantly surprised on the eve of their western trip when relatives gathered to wish them bon voyage.

Charles M. Crobar, of Morrisburg, has been appointed Morrisburg representative on the South Dundas High School Area Board.

---

30 YEARS AGO

November 4, 1943

John Nugent, retired shoemaker at Finch, died in hospital in Cornwall, following a traffic accident.

Friends of Mr and Mrs James Wallace met at their home in Grantley to bid them farewell.

Morewood United Church presented Mr J. C. Currie of Crysler with an engraved cane in recognition of his years as auctioneer for the church auction sales.

Mr and Mrs Thos. McCloskey will mark their 50th wedding anniversary, November 7.

Mr James Eligh of Brockville is spending a few days with his brother, George and Mrs Eligh.

---

40 YEARS AGO

October 12, 1933

Road construction began on the six miles of road between Chesterville and Highway 31.

Miss Clare Rutley left for Hamilton this week to train as a nurse.

Mr and Mrs Lyall Gillard and children of Windsor have been guests during the past week of Mrs Gillard's father, Mr Wm. Droppo.

Mr P. D. Grady leaves for his home in Cleveland after spending the summer here.

Hubert Harper, Lyle Alford and Jack McAvoy were high jump winners at Chesterville Band Field Day.

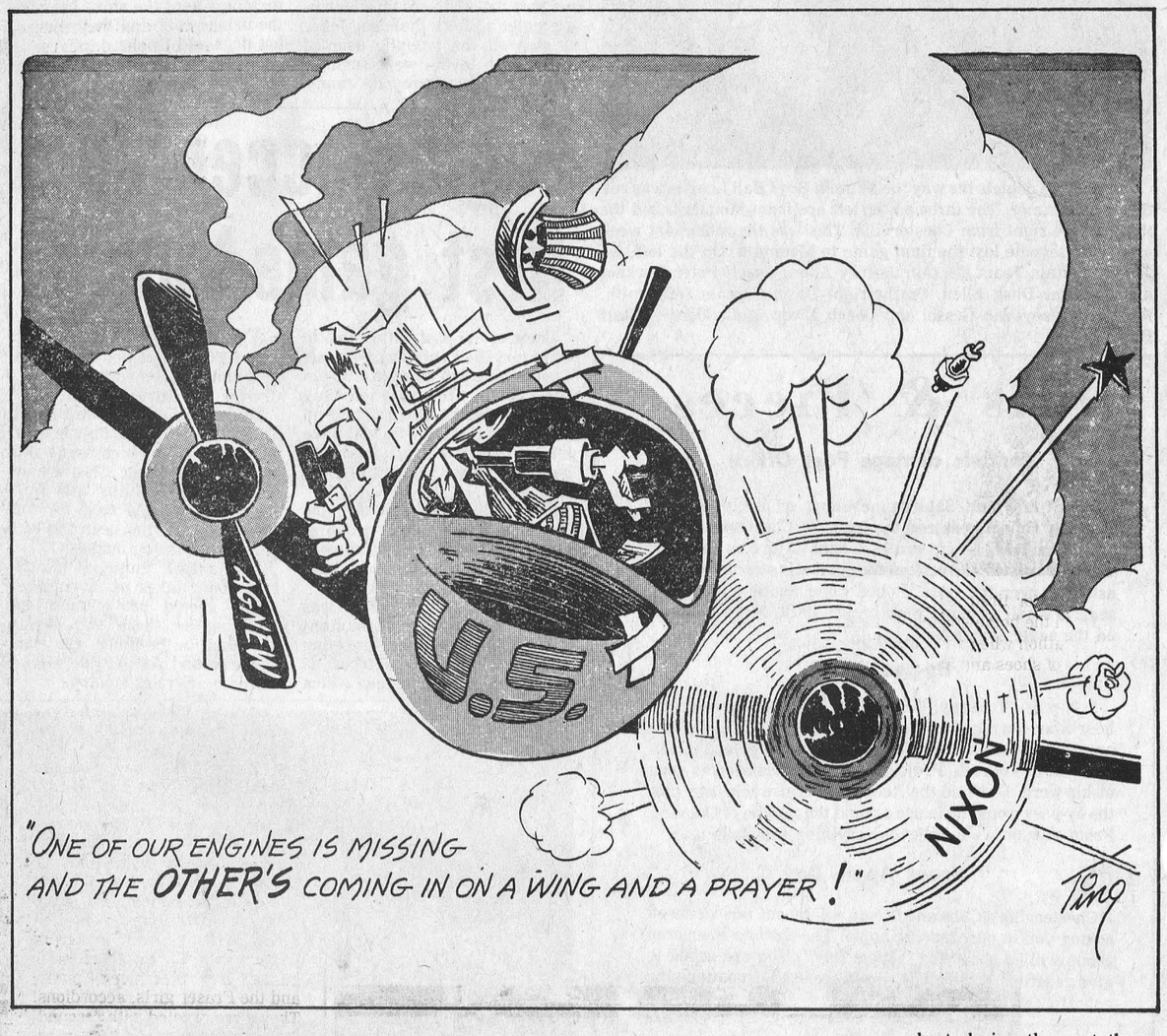

LIP Program less of a competitor to business

This year, the federally sponsored Local Initiatives Program is less a competitor and more a friend to business, says Jennifer Lewington in The Financial Post. Certainly new rules and regulations are shaking up the image of LIP as a haven for altruistic youth uninterested in regualr work. The LIP program is now wide open to all comers, corporate as well as individual, who can put forward socially constructive, non-profit projects that can be staffed by unemployed workers. The deadline for proposals is October 15 and Ottawa wants more applications from firms.

This active courting of industry follows a pilot project last year that for the first time drew applications from companies proposing to use workers about to be laid off. And it marks a sharp shift from LIP's original premise, which excluded industry entirely. Eligibility in the current $83 million job creation scheme is more stringent, as federal Manpower officials pick up from past mistakes. For instance, officials say no projects will be approved that siphon of workers needed by industry. J. L. Manion, assistant deputy minister of Manpower, points out: "Last year, 40 percent of the projects were related to construction of facilities. That is very dangerous in places such as Metro Vancouver where there is a good construction industry in search of workers."

However, construction projects will still get the go-ahead in smaller communities that don't have a building industry. As an additional safeguard, project limits have been scaled down to a maximum $75,000 from last year's ceiling of $200,000 and the 1971 top of $500,000. This officials say, should rule out construction projects large enough to create competition for available workers. This year, in short, should produce more smaller-scale proposals such as research projects, counselling services, information centres and schemes involving such activities as transporting the aged or the disadvantaged. As a pilot project last year, LIP invited industry to apply for grants. A company was eligible if the work was socially useful, used workers about to be laid off and was related neither to the firm's product nor profit-making. The pilot plan used 28 firms and was an outstanding success, says Manion.

In all cases, the companies paid about half of the costs, contributing plant space and management time toward the projects. LIP pays a part of total wages and overhead costs. Last year, most industry projects involved the creation of parks or playgrounds on company property. This year, LIP has added the rider that in such future projects, firms must donate their facilities to the local community for at least five years. "We would be very happy with 100 industry LIP projects," says an official of the program. He estimates that the total now is only about 50.

THIS WEEK from Ottawa

CHINA WHEAT SALE

Otto Lang, Minister responsible for the Canadian Wheat Board, announced the largest wheat sale ever with the Chinese government.

China will buy up to 224 million bushels of Canadian wheat during the next three years — valued at about $1 billion at today's prices.

GOVERNOR-GENERAL

Prime Minister Trudeau has announced that Jules Léger, Canada's ambassador to Belgium and Luxembourg, will be the next Governor-General of Canada.

Mr. Léger will succeed the Right Honourable Roland Michener, as this country's 21st Governor-General some time in January 1974.

SOVIET FISHING BAN

The federal government has told the Soviet Union to cease illegal herring fishing on Geroges Bank near Nova Scotia.

This action follows repeated violations of an international agreement by Soviet vessels, which had banned herring fishing from Georges Bank July 20, after the fleet had reached its catch quota.

Fisheries Minister Jack Davis said in a release that the federal government had asked the Soviet ambassador to inform his government that Soviet ships must stop herring fishing immediately.

SHARP-KISSINGER

External Affairs Minister Mitchell Sharp will meet with U.S. Secretary of State Henry Kissinger in Washington early next month to discuss bilateral problems.

TRADE VISIT

Trade Minister Alastair Gillespie and about 60 Canadian businessmen will be in Moscow, Leningrad and possibly in Belgrade, the capital of Yugoslavia, for a two-week trade visit.

The visit is aimed at increasing business ties and exchanging technical know-how between Canada and the Soviet Union.

SOCRED LEADERSHIP

Bill Bennett, son of former premier W.A.C. Bennett and a Social Credit Member for Okanagan South in the British Columbia legislature, announced he will run for the party's leadership at its convention in Vancouver, November 22-24.



Ann Landers...

Dear Ann Landers: What would you do if, on your birthday, your husband handed you 50 cents and said, "I didn't have time to buy you a card today. Please get yourself one and I'll sign it when you bring it home."

So help me, Ann, this is a true letter. I need your advice. — Speechless In Sheboygan

Dear Speechless: I'd go out and buy a 10-cent card and bring the sport 40 cents in change. Then I'd say, "You don't need to sign it, dear, I know who it's from." The next day I'd write him a nice thank-you letter.

Dear Ann: No matter where my wife and I go, she manages to get into an argument. Her pet subject for discussion (which invariably ends in a fight) is politics. This has been going on for several years and it's getting worse.

I am embarrassed by her vehement attacks on people, her strong language and her lack of respect for the opinions of others Once, when her voice became extremely strident, a hostess asked her if she would please drop the subject but she ignored the request and continued to lacerate the guest of honor. Need I tell you we were not invited to that home again?

My wife is well read and she is nobody's fool, but too often I have seen the pained looks on people's faces when she talks too long and refuses to relinquish the floor. Why would a person contiue to do this sort of thing even though she knows she is losing good friends and becoming increasingly persona non grata? — Sorry About It Dear Sorry: Some people would rather be disliked than ignored. Arguing is your wife's technique for getting attention.

Opposition views are rarely resented if the disenter attacks the issues and not the people whose opinions are different from his. A well-mannered person knows how to disagree without being disagreeable.

Dear Ann Landers: I am 20 years old and five months pregnant. I was tossed aside by a guy who owned me body and soul for nearly two years. I still love him deeply and am shattered by his lack of interest. I have no savings and my parents want me out of the house soon so I won't embarrass ny brother and sister or my parents, I suspect.

I am heartsick over what has happened to my life (I was sure he would marry me) and I cry hysterically every time I think of what a blind fool I have been.

I know I must give up my child for adoption. I'm scared to death of abortion, for lots of reasons. I don't think I could handle the guilt even though I am not a Catholic. I'm going quietly nuts from self-recrimination and grief. Any words of wisdom, Ann? — Nothing To Live For

Dear N.T.L.F.: Contact The Florence Crittenton Home in your city and you will receive excellent counseling plus the emotional support you so desperately need. The girls you meet at the home will be a great help. You aren't the first one who has made this mistake and you won't be the last. If you have "nothing to live for" I'd like to suggest something. Consider counseling as a careere. After what you've been through you will be well qualified to help others.

Is alcoholism ruining your life? Know the danger signals and what to do. Read the booklet, "Alcoholism — Hope And Help," by Ann Landers. Enclose 35c in coin with your request and a long, stamped, self-addressed envelope to Ann Landers, Box 3346, Chicago, Illinois 60654.

Bookmobile Visits

The S.D.&G. United Counties Bookmobile will visit the following locations during the week of October 22:

Monday, October 22 — Bainsville 9:30 - 9:45; Glen Nevis 10:15 - 10:30; Glen Robertson C. 10:45 - 11:10; Glen Sandfield 2:15 - 2:45; Dalkeith 3:00 - 4:00.

Tuesday, October 23 — Maple Ridge 10:00 - 12:00; Inkerman 1:30 - 3:00; Hallville 3:15 - 3:30; Mountain 3:45 - 4:15.

Wednesday, October 24 — Williamsburg C. 2:00 - 2:30; Osnabruck Centre 3:30 - 4:00.

Thursday, October 25 — Greenfield 9:45 - 10:15; Laggan 1:15 - 2:30; McCrimmons Corner 2:45 - 3:15; Dunvegan 3:30 - 4:15.

THE PAUSE . . . . . THAT REFRESHES



Foot powder for tired feet — these five young ladies were in the home stretch in last Saturday's Rotary Walkathon when we spotted them stopped for a change of shoes and a dollop of foot powder. They are from the left, Ellen Roberge, Karen Van Gessel, Joanne Gibeault, Stephanie Jordan and Debbie Van Gessel. — Staff Photo.



The Pause That Refreshes —We didn't even try to get them to stand still to have their names ecorded. This group of Rotary walkers were stopped at one of the many refreshment stands for a slight bit of refreshment. Obviously they were enjoying the treat. — Staff Photo.

Old Time Fiddlers hold final concert

The last of the season's concert and dance evenings was sponsored by the Glengarry Old Time Fiddlers in the Maxville Community Hall last Saturday. This featured the North American Fiddling Champion Rudy Meeks and his Mariposa Show Band from Orillia. Ron Clare was the entertaining M.C., keeping the audience laughing with a good store of jokes and patter.

The program opened with five senior MacCulloch dancers, accompanied by Pipe Major John MacKenzie, then the hosts, the Glengarry Fiddlers, eight of them, with President Bev. MacAueen at the piano, and Ian D. MacLeod, drums. Bill Vipond, the popular baritone from Summerstown, came on to sing two great favourites with local audiences — "These are my Mountains" and "Hey for the Tartan." He was accompanied by Cathy and Dorothy Fraser, and Ron Clare, accordion. Guest of honour. Rudy Meeks, accompanied by his band, gave a virtuoso display of fiddling with "Flowers of Edinburgh", "Angus Campbell" and "High Level Hornpipe." With him is Don Williamson, drums, K. Ross, electric organ, Ken Holland, guitar, and Rudy's son Ken, second guitar. This was followed by a medley of "Arkansa Traveller", a "Londonderry Hornpipe" and another "Medley in the Key of A". These were played at amazing speed, with deceptively little motion and wonderful smoothness — a demonstration of championship sytle.

Something new and different was a fine step-dance by the Trottier sisters, Lori and Kelli, very attractive in their red and white blouse and overall outfits. They were accompanied by fiddler Ray Couture. The massed fiddlers came out again — Ray Couture, Fred Leroux and Mr Leroux, Donnie MacLeod, Cyril and Duncan MacDonald, Rene Trottier, Hugh Allan MacMillan, Cliff Britton, and Malcolm Dewar, with Elmer Macdonald, guitar, Bev MacQueen, piano, and the Fraser girls, accordions. They were greeted with resounding applause and calls for encore. They replies with "MacLean's Farewell to Oban" and by special request "Sandy MacIntyre's March."

Bill Vipond came out again with a sad, lonely ballad "Nobody's Child" the familiar "Scotland the Brave," and another novelty "The Ghost of Bras d'Or". Rudy Meeks delighted the audience with a wonderful "Rippling Waters Jig", then changed pace completely to a slow and haunting waltz "The Fiddler's Love." "riding the Fiddle" was a characteristic display of incredible speed.

There was a medley by a group of the MacCulloch dancers — the Irish Jig, the Sailors Hornpipe, and a Highland Dance. These dancers are from the two hundred pupils Mrs MacCulloch teaches in the district. Then came a novelty performance. the Old Time Fiddlers playing with Pipe Major MacKenzie in a familiar march, then a very effective duet of "Amazing Grace" which brought the concert to an impressive finale.

SHORTT'S

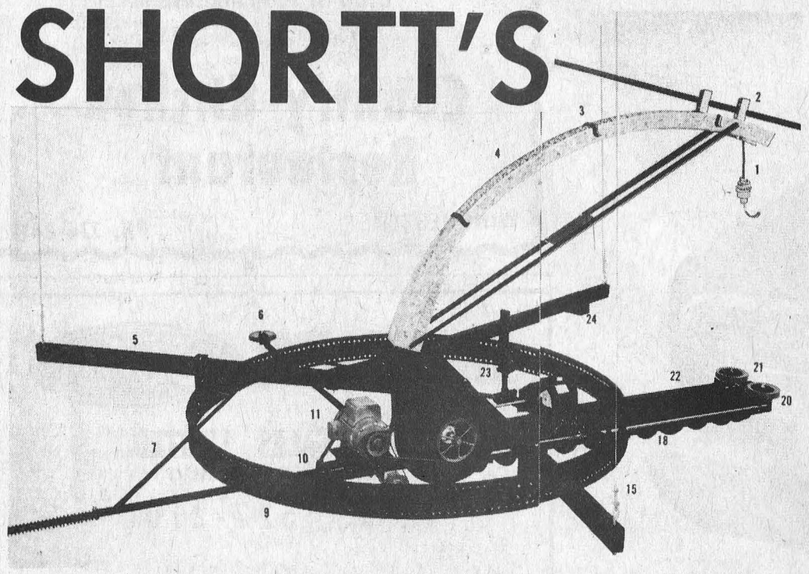

We Made the Best Even Better

NEW 1. Quick Power Cord Connector with Rubber Safety Cover.
2. Automatic "Bull's Eye" Aiming Rod and Rollers
NEW 3. Convenient Power Cord Support Clamps
4. Low Resistance, Galvanized Steel Delivery Chute
5. One-Piece, Interlocked, Box-Type Steel Support Arms
NEW 6. 10" Diameter, Rubber-Tired Wall Wheel Keeps Unloader Centered in the Silo
7. Dual 1/2" Diameter Steel Tie Rods for Rigidity
8. Adjustable Spring-Loaded Pressure Wheel Keeps Auger Cutting to Silo Wall
9. 9" Diameter, 7" Deep, 3/16" Thick Drive Ring
NEW 10. Easy-Access Screw-Type Belt Tighteners for Efficient Power Transmission
11. Totally-Enclosed, Fan-Cooled Motor with Thermal Overload Protection
NEW 12. Heavy Single Industrial Steel Core Notched Belts for Cooler Running, Longer Life
NEW 13. 10.6" Diameter Sheave with 192-Degree Belt Wrap can Transmit over 7 H.P. Continuously
NEW 14. 26" Diameter, Four-Blade Impeller Features 30% Fewer RPM, 12% Faster Tip Speed than Previous Model
15. Airplane Quality Steel Cables Provide Non-Tip, Non-Tilt Three-Point Suspension
16. Positive "Rack-and-Pinion" Power Circle Drive with 100:1 Gear Reduction, Safety Shield
NEW 17. Galvanized Steel Safety Bumper
18. 9" Diameter Auger with 2-3/8" Steel Tube Provides Under-and-Up Digging Action
NEW 19. Adjustment Screw Aligns Wheels Properly for Removing Frozen Silage from Wall
NEW 20. Dual 10" Diameter Guide Wheels "Walk" Over Obstructions, Feature Grease Fittings
NEW 21. Flip-Down Wall Roller Makes It Easy to Raise the Unloader in the Silo
NEW 22. Steel Gathering Shroud Reinforced with "Cellular" Bracing Directs Silage Flow
23. Wide-Spaced Tandem Rollers Carry Entire Weight of the Revolving Mechanism
NEW 24. Convenient Storage Bracket for Fill-O-Matic Distributor during Unloading Phase

Feature for Feature
BUTLER OUTCLASSES THEM ALL

SHORTT'S Farmstead Equipment

2 1/2 MILES WEST OF WILLIAMSBURG

Your Authorized Area Butler Sales and Service Dealer

Williamsburg Phone 535-2354



MORE USED CAR BUYS FROM ANGUS PONTIAC BUICK OF WINCHESTER

unless otherwise indicated all cars over $1,000. are fully reconditioned and safety checked

AND IN ADDITION TO OFFERING THE SHARPEST PRICES IN THE AREA THEY ARE OFFERING

2,000 MILES FREE DRIVING TO ANY ONE WHO BUYS A USED CAR OR TRUCK BEFORE OCT 31st/73

1970 MAVERICK — 2-Dr., Emerald Green with Black and White Plaid interior, 6 cyl., Radio, Aut. Slight Collision Damage, Needs Some Mechanical Repairs to make it a Perfect Second Car. Stock No. 1000c. **JUST $665.00 AS IS**	**1969 CHEVROLET IMPALA** — 2 Dr. Hardtop, Finished in Tasco Turquoise with Matching Interior, V-8, Radio, Aut., Power Steering and Brakes, New Paint, Reconditioned and Safety Checked. Stock No. 6026B. **$1395.00**	**1971 BUICK LeSABRE CUSTOM** — 4-Dr. Hardtop, 350, 4Barrel, V-8, Power Brakes, Steering, and Windows. White Vinyl Roof with Dark Blue Paint. A local car with Low Mileage that Assures Comfort at an Economy Price. Stock No. 8043C. **REDUCED TO $3545.00**	**1969 PONTIAC STATION WAGON** — V-8, Radio, Aut., Fully Powered with Roof Rack, Freshly Painted, Vinyl Seats. An Ideal Commuter Car. Stock No. 8019A. **REDUCED TO $1940.00**
1969 MERCURY METEOR — 4-Dr. Sedan, Cardinal Red Paint with Black Roof and Interior. V-8, Radio, PS and PB, with Automatic Transmission. Only 28,000 Miles. A Real Bargain at this Price. Stock No. 9205A. **JUST $1745.00**	**1970 CHEVROLET LONGHORN ¾-TON PICKUP** — The last 8½ ft. Boxes Made, 16½ In. Tires, Newly Painted, V-8, Standard, Ideal for Construction or Heavy Farm Work. Unusual to Find a Truck Like This in Such Good Condition. Stock No. 9099B. **$2295.00**	**1970 BUICK RIVIERA** — 2-Dr. Hardtop, Cinnamon Brown Paint with Matching Interior and White Vinyl Roof, V-8, 455, Power Steering, Brakes, and Windows, **and Air Conditioning**. Elegant Luxury at a Low, Low, Price. Stock No. 9197A. **REDUCED TO $3395.00**	**1971 CHEVROLET BISCAYNE** — 4-Dr. Sedan, 6 Cyl., Auto., Rad., Power Steering & Brakes, Gold Exterior and Green Trim. Economy in Both Price and Operation. Stock No. 9204A. **REDUCED TO $1995.00**
1966 VALIANT CONVERTIBLE — Ermine White with Contrasting Interior. Convertible Roof in A-1 condition, 6 Cyl., Radio, Aut. Front Fenders have some rust but at this price it is still a bargain. Stock No. 9284A. **$395.00 AS IS**	**1969 BUICK LeSABRE CUSTOM** — 4-Dr. Hardtop, Antique gold and Beige, Two-Tone Paint, V-8, Radio, Full Power. glitters Like a New Dollar. As They Say, Wouldn't You Really Rather Have A Buick?. Stock No. 9232A. **REDUCED TO $1995.00**	**1969 BUICK SKYLARK** — 4-Dr. Sedan, 350, V-8, Radio, Auto., Power Steering, New Dark Green Paint and Seat Covers. Runs Like A top — The Most Popular Car In Its Class. Stock No. 8071A. **$1885.00**	**1969 PONTIAC STATION WAGON** — V-8, Radio, Aut., with Power Steering. Mint Green with Black Interior, Lower Than Average Mileage and Fully Reconditioned. Stock No. 9248-0. **REDUCED TO $1895.00**
1971 FORD ½-TON PICKUP — 6 Cyl., Standard, with Rear Step Bumper and West Coast Mirrors. Powder Green with Green Interior. No Rust. Few Minor Dents but Many More Miles Left on This One. Stock No. 1026A. **$1645.00 (unchecked)**	**1970 BUICK WILDCAT** — 2-Dr. Hardtop, 455, V-8, Aut., Full Power-Strato. Mist Blue with Vinyl Roof and Black Vinyl Seats. Top of the Line Buick for a Medium Car Price. Stock No. 9242A. **REDUCED TO $2695.00**	**1971 FORD CUSTOM 500** — 2-Dr., Hardtop, former one Owner Car. All Highway Miles. Dark Blue Paint with Black Vinyl Roof and Matching Interior. V-8, Radio, Ps and Pb, needs only minor mechanical work, but our shop is too busy. Stock No. 9274A. **$1795.00 (unchecked)**	**1970 LeMANS SPORT** — 2-Dr. Hardtop, 350, V-8, Bucket Seats, Mag Wheels, Auto., Power Steering and Brakes. Mist Green with Black Interior. A Smooth Running Sporty Car for the Young Lad's First Car. Stock No. 9286A. **REDUCED TO $2495.00**
1971 PONTIAC LAURENTIAN — 4-Dr. Sedan, Two-Toned Blue and Black Paint, Body Side Mouldings, New tires, Immaculate In and Out. A One-Owner Local Car. A Shame to Sell This Low, But We **Must** Reduce Our Stock. Stock No. 9252-A. **$2695.00**	**1972 CHRYSLER NEWPORT CUSTOM** — 2-Dr. Hardtop. **LOADED!** Only 24,000 Miles. Wonder Bar Radio, Power Steering, Brakes, Windows, Air Conditioning, Radial Ply Tires, Vinyl Roof. An Executive Type Car and Look at the Price. **$3895.00**	**1971 FIREBIRD** — Hardtop, Stratomist Blue Paint with Blue Vinyl Bucket Seats, 350 V-8, Radio, PS, Aut. In Mint Condition. Lic. No. EOW-226. **JUST $2995.00**	**1969 PONTIAC LAURENTIAN** — 4-Dr. Sedan, V-8, Radio, Aut., PS, A Local Car with Low Miles considering the Year. Light Blue Paint with Matching Interior. An Ideal Family Car with no Pollution Control Device. Stock No. 9196A. **JUST $1795.00**

* NO DOWN PAYMENT WITH APPROVED CREDIT
* UP TO 48 MONTHS TO PAY
* 100% WARRANTY ON ALL RECONDITIONED USED CARS OVER $1,000.00
* OPEN 9 - 9 MON. THRU FRI. (5.30 p.m. SATURDAYS)

The above prices are no-trade, clean deal prices. But trade-ins will be considered.

CALL COLLECT 774-2620

(7 Salesmen To Serve You)

Local hospital representatives attend Convention

Hospital at the Centre, the view of the hospital as the central point for the organization, referral and monitoring of all the health services of a community, is the theme of the 49th Convention of the Ontario Hospital Association, taking place at the Four Seasons Sheraton Hotel, Toronto, October 29, 30, 31.

Of the more than 8,500 hospital personnel expected to attend from all parts of Ontario will be a representative group from the Winchester District Memorial Hospital. This group will include Mr G. E. Elliott, Mr H. P. Stel, Miss B. Legris, Mr J. O'Gorman and Mr A. R. Larocque.

The section meeting for hospital trustees on Tuesday will incorporate a morning joint session with medical staff which will deal with the inter-relationships between trustees and medical staff. It will include "The OMA Looks at the Pickering Report" by the OMA's Genreal Secretary, Dr. F. T. H. Porter.

Chiefs of Staff also meet to hear a panel and discuss with their colleagues the problems associated with their increasing workload.

Doctors G. N. Houze and R. K. K. Diemert from Winchester District Memorial Hospital will be attending the convention.

Trustees will also focus their attention on the Medical Review Committee, labour relations and the Federal and Provincial funding approaches to the concept of the convention theme, Hospital at the Centre.

The General Sessions will feature the keynote adress "The Role of the Hospital in our Health Care System," by Mrs Anne R. Somers, Associate Professor, Rutgers Medical School, a report on the OHA Role study, a panel discussion on the practical application of the concept of the primary contact nurse as well as the Ministry of Health's objectives for rehabilitation and care of the chronically ill and disabled by Health Minister, Dr. R. T. Potter.

Meetings for specialized health personnel who belong to the twenty one sections of the Ontario Hospital Association will run at the same time as the general sessions. The OHA sections range from physic and occupational therapy nursing administration, purchasing, house-keeping, medical technology and social work to engineering, accountancy and pharmacy.

The largest OHA section, the Hospital Auxiliaries Association of Ontario, with a membership of more than 60,000 will be holding its own annual conference in conjunction with the OHA meetings. Their general sessions will deal with approaches to volunteer turnover and relationships between volunteers and hospital staff.

Delegates from the auxiliary of Winchester District Memorial Hospital include Mrs F. M. Cass, President, and Mrs E. Macartney, Vice President.

The OHA, which is a non-profit, voluntary organization representing all hospitals in Ontairo, plus many related health institutions, will convene more than 100 speakers and panelists in the three-day convention, the largest for hospital personnel in Canada.

Active participation by 140 suppliers and manufacturers makes the OHA Convention Canada's largest exhibition of modern hospital equipment.

Presiding over the convention will be Charles E. Boyd of Newmarket, who will be completing his one-year term as OHA President.

The OHA President-Elect is Mrs D. A. Irwin, member of the Board of Directors of OHA since 1967 and of Collingwood General and Marine Hospital since 1961.



Last week was National Fire Prevention Week and Chesterville's Volunteer Force was on the scene to bring the fact home to local residents. We caught up with Chesterville's "pride and joy" when they visited Chesterville Public School. Chief Grenville Fyke, centre, is demonstrating to a student the proper way to handle a hose. — Staff Photo.

Elma

A Thanksgiving family dinner was held at the home of Mr and Mrs Melvin Dillabough, on Sunday. Those present were Mr and Mrs Arnold Shaver, South Mountain; Mr and Mrs Don Dillabough, Mr and Mrs Claude Dillabough and Charles, Mr and Mrs M. Dillabough and their weekend guests Mr and Mrs Harold Brown, Judy and Janet of London.

Mr and Mrs Egerton Barkley spent Thanksgiving weekend at Palmer Rapids.

Mr and Mrs Claude Desrosiers and family, St. Catharines, were guests of Mrs Shirley Froats on Saturday.

Mr Mrs Don Dillabough,, Mr and Mrs Gary Dillabough, Ottawa were Sunday supper guests of Mr and Mrs Leroy Hutt and Lorraine, Chesterville.

Miss Jean Armstrong visited Mr and Mrs Cecil Dodds, Perth, Friday and Saturday and called on Mr and Mrs Henry Cameron, Wemyss, Saturday.

Mrs George C. Smith, Goldfield, is spending some time with her daughter, Mrs Don Dillabough.

We wish good luck to Mr and Mrs Bert Casselman who moved into their new house here recently.

Members of the U.C.W. attended the fall rally of Region 3 of the Seaway Valley Presbyterial at Chesterville Thursday evening. Other local ladies were guests of Morrisburg branch of the W.I. the same evening.

Friends of Mr and Mrs Orval Mayhew are sorry to learn that their house was badly damaged by fire recently.

Mrs John Randall of California was a weekend guest of her cousin, Mrs Egerton Barkley.

Mr and Mrs Wray McPherson, Winchester Springs, Mr and Mrs Graham McPherson called on Mrs Don McMartin, Cornwall, Sunday.

IN MEMORIAM

BAILEY — In loving memory of a dear brother and brother-in-law, William (Bill) Bialey, who passed away October 23, 1971.
No last good-bye no fond farewell
Before we had to part.
but the memory of that sad day,
Remains within our hearts.
Always remembered, James and Greta
6

Look in the CLASSIFIED First!

NOTICE

All Chesterville and District Boys of Minor Hockey League Age

Free hockey clinic

CHESTERVILLE & DISTRICT ARENA

OCTOBER 22, 23, 24, 25, 26 and 27

8 years old and under .... 5-6 p.m.
9 and 10 years old ..... 6-7 p.m.
11 and 12 years old ..... 7-8 p.m.
13 and 14 years old ..... 8-9 p.m.
15 and 16 years old ..... 9-10 p.m.

(Saturday times to be announced)

ALL BOYS MUST BE DRESSED IN UNIFORM ONE-HALF HOUR PRIOR TO ICE TIME.

Don't miss this opportunity for this clinic which is organized by the Chesterville & District Minor Hockey Association and the Algonquin College.

6-1

LOUGH, LEWIS & ASSOCIATES
CHARTERED ACCOUNTANTS
Chesterville, Tel. 448-2092
Cornwall Tel. 932-8691
Alexandria Tel. 525-1585.
29tf



ENJOY OUR FINE SERVICE, DELICIOUS FOOD

We take pride in making your meal a pleasure. Coffee break to dinner, service is complete and attentive, food delicious.

Drop in Soon and often

(Take Out Orders)

Country Kitchen Restaurant

WINCHESTER PH. 774-2417

B210. Datsun's new economy number.

Introducing a brand new Datsun:
The B210.
It is not Datsun policy to introduce new models every year. It *is* Datsun policy to improve each model whenever possible . . . until one more improvement means a whole new car. The Datsun B210. In hatchback, two-door and four-door models. It's the least expensive Datsun, so we call it our economy number. But like every Datsun ever made, the B210 is designed to give you all you really need in comfort and performance, too.

all you really need is a DATSUN



There are more than 1300 Datsun dealers in North America.

BOGART MOTOR SALES LIMITED

KING STREET CHESTERVILLE, ONTARIO TEL.: 448-2488

MacEWEN Ford

FORD SALES LIMITED
MAXVILLE, ONTARIO
PHONE: 527-2100

OPEN:
8 a.m. to 9 p.m. Monday through Friday
Saturday - 8 a.m. to 5 p.m.

* COMPLETE BODY SERVICE
* SALES
* SERVICE
* LEASING

"REMEMBER IF YOU DON'T BUY FROM MacEWEN YOU'LL PAY TOO MUCH"

CARDS OF THANKS

CARD OF THANKS

Mrs Mary Kearns wishes to thank all the neighbours and friends for the food brought to the house, and especially Mrs Muriel Carruthers and Mrs Hilda Klingvall for looking after the wonderful meals served during the wake of my dear nephew, Dwaine Wheeler.

6

CARD OF THANKS

I would like to express my sincere appreciation to all my relatives, friends and neighbours who remembered me with cards, visits and flowers while I was a patient in Winchester District Hospital. Special thanks to Dr. Justus, Rev. W. J. Morrison, Finch, and Rev. George Tattrie, Chesterville. Special thanks to the nurses and to Muriel for taking me to the hospital and taking me home. These acts of kindness are very much appreciated.

Minerva Quinn
6-1

CARD OF THANKS

We wish to express our sincere "Thank You" to all our relatives and friends for the lovely wedding gifts, and also for making our reception such a happy and memorable occasion.

Dale and Sandy Whitteker
6-1

CARD OF THANKS

WHEELER — The family of the late Dwaine Wheeler wish to express our sincere thanks and appreciation to our many friends, relatives and neighbours for the beautiful floral tributes, mass cards, and donations to the Heart Fund, and the Canadian Cancer Society, and also for the food and meals prepared by our neighbours. A special thanks to Father Lamarche, and the Reverend Gordon for their spiritual comfort.

Ed and Annie Wheeler and Family
6

CARD OF THANKS

We wish to extend our sincere thanks to all who contributed to the donation we received following our recent fire. Special thanks to those who organized and helped with the collection. This was most appreciated and will long be remembered.

Mr and Mrs A. Vanderveen
6

CARD OF THANKS

May I take this opportunity to thank all my friends for cards and gifts I received while I was a patient in Winchester District Memorial Hospital. Specia l thanks to Dr. D. W. Justus, nurses and staff in Children's Ward.

Lori Elliott
6-1

CARD OF THANKS

I wish to extend my sincere thanks to friends and family who remembered me with cards and visits and provided transportation for my wife while I was a patient in Winchester District Memorial Hospital. Special thanks to Dr. Barton and the nurses and staff on the First Floor.

Bill MacLean
6-1

CARD OF THANKS

We wish to extend our sincere thanks to our friends, neighbours and relatives for the lovely cards and gifts on our 25th wedding anniversary. The party held on our behalf last Saturday evening was most appreciated.

Mr and Mrs Hugh Stewart
6

CARD OF THANKS

We would like to thank our relatives and friends for the cards, gifts and money that helped make our 25th anniversary a memorable occasion.

Garnet and Ina Ezard
6

CARD OF THANKS

The Chesterville and District Agricultural Society wish to extend their appreciation to each and everyone who helped in any way during the recent Fair. 6-1

CARD OF THANKS

We wish to express to our neighbours, friends and relatives our sincere thanks and appreciation for their visits, thoughtfulness and many acts of kindness, floral tributes, memorial contributions and messages of sympathy during the illness and death of a dear husband, father, and grandfather, Mr Arthur Steinburg. Special thanks to Dr. H. Justus and Dr. Barton, staff on second floor of Winchester District Memorial Hospital and Rev. L. M. Ferguson and D. L. Gordon. Many thanks to those who sent food to our home and the ladies that helped.

The Steinburg Family
6

SCHOOL NEWS

After the Thanksgiving weekend, North Dundas has resumed to a week of hustle and bustle. The great and indestructable team staff has emerged from the depths. The teachers have organized their football team which is quite "undefeated ... unbeatable." There is also rumour that Destruction is their game. So beware senior football team, cause here they come!

Our senior football team may need a few pointers as they have run into a streak of bad luck and foul play. But it's the fine effort and attitude of the guys that seem to cover up for this period of lost battles.

Honourable mention to the well fought game at Brockville Collegiate. Thursday, October 11 was their chance to show who is tops in the game at T.I.S.S. Senior girls basketball team is doing very well. They put forth great effort and enthusiasm at a home game against T.I.S.S. Although T.I.S.S. won by a narrow margin, 29-26, our girls made the victory a real challenge to the finish.

Senior girls are in third place in the first half of the league. We're very proud of our junior girls basketball team. In their home game they defeated T.I.S.S. Juniors 30-29. It was a very close game but once the girls began they never looked back. The junior girls basketball team is in first place in the league. Congratulations, girls, for a fine effort.

The first publishing of the school newspaper, the Dialogue was distributed last week. It is a very basic communication by which students are capable of realizing what has actually taken place in the sports scene, the student council as well as in the student body. It will contain regular columns, editorials, surveys and humorous clips.

Club news and events have been in full swing this past week. The Photography Club is now in its first session of duties. Each member has a two to three week practice session. This is to enable members to get accustomed to the proper method of handling the camera as well as taking pictures. Practice will enable student photographers to be of beneficial service to any club wishing pictures to be taken:

The Society Helpers sponsored a Candy Sale Thursday, October 11. Proceeds from this sale went to our school orphan Wong Wai Ming. Special thanks was extended to the Society Helpers and to the student body's support.

Thursday, October 11 seemed to be a busy day for activities. A very beneficial and interesting day was provided by Student Services. it was called University Day, a rather apt title as the entire morning was spent at Seaway High School for those level four students who were interested in obtaining details about each of the Ontario Universities. It was a well spent day and hopefully cleared up many minor questions concerning these topics. In the next few weeks, student council services will begin their Fund Raising Campaign. It will be the sale of rich, dark, succulent chocolate bars. There will be more information about this, in future N.D.D.H.S. News. Try to be patient, folks, as the bar order will be here in due time.

So this completes this last week of activities. All went well, and until next week, N.D.D.H.S. spirit participation and events will not be overlooked by the news scouts.

ASSESSMENT APPEALS

Any complaint with respect to an assessment on the assessment roll may be brought to the Assessment Review Court pursuant to Section 52 of the Assessment Act.

The Assessment roll may be inspected at the municipal office during business hours.

Notice of any complaint under subsection 1 or 2 of Section 52 shall be mailed by ordinary mail to the regional mail to the regional registrar and by registered mail to any other person whose assessment is complained of not later than the 31st day of October.

Notice of Appeal forms are available at the office of the clerk.

The address of the regional registrar of the Assessment Review Court is:

Regional Registrar,
Room 208, 2378 Holly Lane,
Ottawa, Ont. KIV 7PI

G. L. Graham, Clerk
Village of Chesterville
7-2

WINCHESTER MANAGEMENT & CONSULTANTS
WE SELL SERVICE
INCOME TAX, WILLS, ESTATES, PARTNERSHIPS
BOOKKEEPING, ACCOUNTING, VALUATING
C. HILL
P. O. Box 518 Phone - Winchester 774-2439
1tf

DISCOUNT HEARING AIDS
We still give the salesman's commission of $100.00 OFF the price if you come to the office.
Phone 774-2606
for an appointment
Summers' Hearing Aid Centre
Winchester, Ontario

H. W. Algate, R.O.
OPTOMETRIST
COMMUNITY HALL
CHESTERVILLE
by Appointment only
THURSDAYS
PHONE 448-2807
P. J. Gilroy's
52tf

MONAST'S
Backhoe Service
* * *
— DIGGING
— TRENCHING
— EXCAVATING
* * *
Chesterville, Ont.
Phone 448-2856 or 448-2168
32tf

SALE GIANT
Thursday ..... Friday ..... Saturday
Oct. 18 Oct. 19 Oct. 20

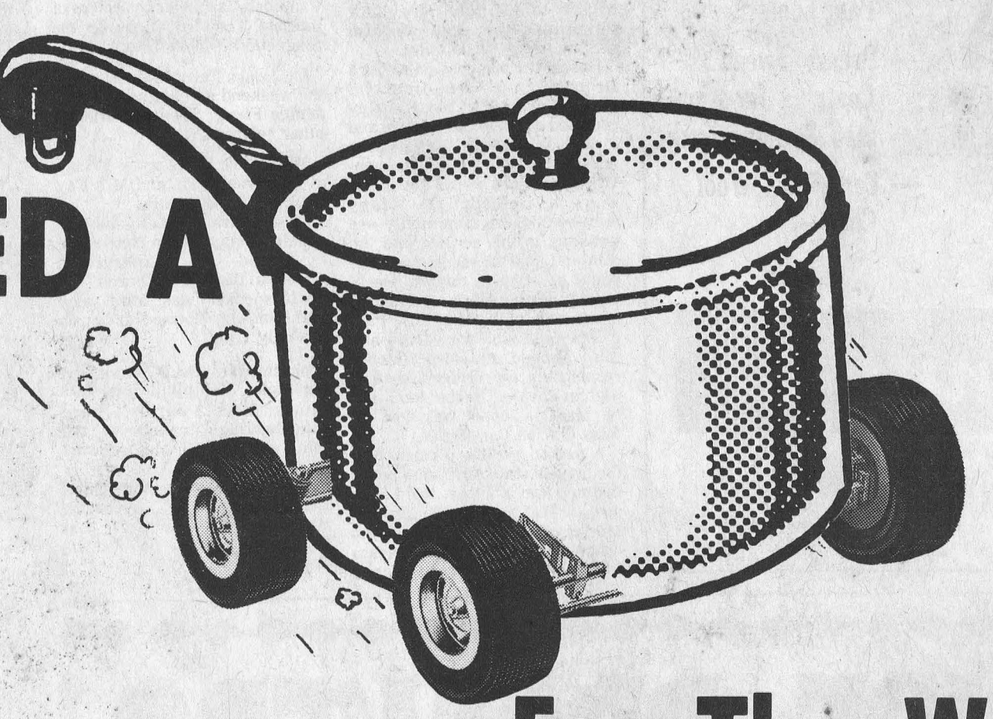

NEED A
For The Winter
Come In !!!
We Have A Terrific Selection Of Used Cars
But Hurry !!!
At These Sale Prices They Won't Last
Our New Cars Are Moving So Fast We Have A Great Selection Of Late Models (Used)
GEORGE PETRIC Automobiles Ltd.
Hwy. 31 Vernon
821-1252
"The Volume Country Dealer"
Ford FORD

ONLY THE FINEST
DIAMONDS
from
FORD'S
JEWELLERS LTD
155 PITT STREET

MR. VINYL SIDING ATTACKS HIGH PRICES
ON VINYL SIDING - WE OFFER THE BEST AT FANTASTIC SAVINGS

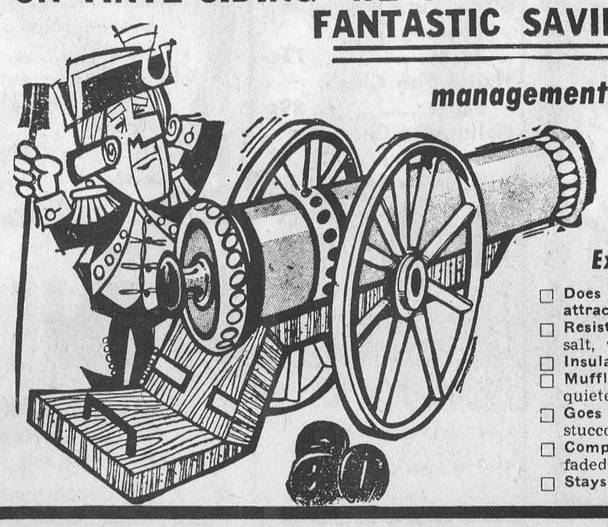

Buy direct from the workman or management and avoid the cost of Commission Salesmen!

Solid Vinyl Siding

Examine these features, and COMPARE

- ☐ **Does not conduct electricity or attract lightning.**
- ☐ **Resists damaging effects** of acids, salt, water, sun, rain, oil, etc.
- ☐ **Insulates** against cold or heat.
- ☐ **Muffles outside noises** — assures a quieter, more livable home.
- ☐ **Goes up easily** over wood, asbestos, stucco or masonry walls.
- ☐ **Completely covers** split, warped, faded or peeled outside walls.
- ☐ **Stays beautiful** wherever you live.
- ☐ **Does not dent like metal** — high impact-resistance.
- ☐ **Never needs paint** — durability is built in, not painted on.
- ☐ **Solid color clear through** — 40 times thicker than a coat of paint.
- ☐ **Mars, scars, abrasions don't show.**
- ☐ **Does not peel, flake, corrode or rust**
- ☐ **Does not absorb or retain moisture** like wood, or sweat like metal.
- ☐ **Easy to clean** — with sponge and soapy water, or simply hose down.

35% OFF

If out of town - call collect or write:
Pierre Legros
933-3102
P.O. Box 1329 Cornwall

W.D.M.H. auxiliary holds annual meeting

The Annual meeting of Winchester District Memorial Hospital Auxiliary opened with the Auxiliary Prayer, by the President, Mrs Cass, and nine groups answered the Roll Call. An Executive meeting is called for October followed by a meeting of all volunteers, volunteer conveners and members of staff.

A very successful banquet was held recently for teen-aged volunteers and their mothers in the conference room and catered to by the Dietary Staff of the Hospital. In November the Williamsburg group will be responsible for the tuck Cart and a plea was made for up-to-date magazines.

Minutes were read from the first annual meeting in 1948 showing membership fees of 50 cents which still remains. Donations Day, at that time brought gifts of all kinds for the new hospital, including a good many cabbage which were made into sauerkraut by the Auxiliary members.

The wool and knitting convener reported 46 active knitters, who had worked up over 50 pounds of wool in the past year.

Forty-two volunteers are working every week with a few spares who can be called on when necessary.

Mrs Chester Robinson presided for the election and installation of officers as follows:

President, Mrs Fred Cass, Chesterville; First Vice President, Mrs Linton Mecutney, Ramsayville; Secretary, Mrs Fred Hill, Morrisburg; Treasurer. Mrs Raymond Summers, Winchester.

Mrs Cass and Mrs Mecutney will attend the annual convention in the Royal York Hotel, Toronto from October 28 to 31.

Mr Stel drew the winning ticket for the hand knitted afghan with Miss Marion Casselman, Chesterville, the lucky winner.

Mrs Cass thanked everyone for help and co-operation during the past year with special thanks to the secretary, the treasurer, Miss Legris and Mr Stel volunteer service to be held in October.

Tea was served by Mrs Casselman, Miss Droppo and Miss Casselman at the conclusion of business.

IT'S COAT TIME



— Genuine Leather Coats and Jackets
— Buckskin Coats & Jackets
— Genuine Sheepskin Pant Coats
— Dressy Tweed Coats - fur-trimmed & untrimmed
— Camel and Wool Coats

Bunny's
FASHIONS LIMITED
CORNWALL, ONT.
111 Pitt Street 933-3281

Local Unit launches project

The successful launching of the Meals-on-Wheels project was the highlight of the annual meeting of the Chesterville Unit of the Hospital Auxiliary held on October 4, 1973.

Mrs E. Casselman, chairing the meeting, expressed appreciation to the members for their support and paid special tribute to the late Mrs Lucy Cummings for her faithful service to the blood clinic.

During the business, Miss Cora Droppo gave the financial statement, Mrs H. Barkley reproted on volunteer service and Mrs M. Duncan and Mrs F. Cass gave accounts of the Meals-on-Wheels project which got under way on October 1st. Many members of the community are assisting in this service and the minimal cost to recipients is 80 cents per day, 5 days a week. Card marathons are again being sponsored with Mrs M. Paul being responsible for euchre and Miss Droppo and Mrs Butcher responsible for bridge. Another afghan donated to the Auxiliary by Mrs H. Justus was won by Miss Marion Casselman.

A motion by Miss Droppo that the present slate of officers be reinstated for another term was passed and accepted. Mrs G. Merkley and Miss M. Casselman organized the annual canvass for membership, money and

7th Avenue

Mrs Helen Curling, Greely, spent the weekend at the home of Mr and Mrs John Grandaw.

Mr and Mrs Lester May and sons Jason and Adam of St. Bruno, Quebec, were weekend guests at the home of Mr and Mrs R. May and Mr and Mrs Mike Rowden, Ingleside.

Mr and Mrs Robert May and Mrs Helen Curling, Greely, took the long weekend to travel to Campbell Bay and other places of interest. They travelled over the magnetic hill near Dacre.

Mr James Ferns, Jarvis, spent the weekend as the guest of Mrs Jennie Flegg. They also visited other relatives.

Mrs Jennie Flegg spent Friday at the home of Mr and Mrs Fay Beckstead and family.

Mr and Mrs Mac Otto and Mrs Jennie Flegg were in Newington to attend the Thanksgiving service at the United Church. The guest speaker was Miss Jean Cameron who showed slides on the Holy Land.

Mr and Mrs Doug Moore and son Blake, Kemptville and Mrs James Fern, Jarvis, were Saturday night callers at the home of Mr and Mrs Stewart Hart.

Mr and Mrs Stirling Dillabough, Massena, N.Y., called on Mrs Jennie Flegg and Mr and Mrs John Grandaw on Wednesday.

Osnabruck Centre

Mr and Mrs Morley Warner accompanied by Mr and Mrs Fred McIntosh of Morrisburg spent a few days with friends and relatives in Lindsay and Toronto and district

Mrs Jessie Chase of Lindsay returned home with them to visit the McIntosh's and other relatives here.

Mr and Mrs John Brownell accompaned Mr and Mrs Elmer Flegg and Mrs Maude Brownell of Finch on the Thanksgiving weekend to Toronto where they visited Mr and Mrs Erroll Lovis.

Holiday weekend guests with Mr and Mrs Keigh Swerdfeger were Mr and Mrs Ronnie Brownell, Kelly and Karen, Oshawa; Mr and Mrs s. Swerdfeger and Edward, Summerstown Station; Mr and Mrs J W. Hume, Eighth Line, Cornwall; and Misses Cindy Cryderman and Peggy Lee, Ingleside.

Mr and Mrs Donald Ezard, Massena, N.Y., were recent tea guests with Mr and Mrs M. Warner.

Look in the CLASSIFIED First!

WMSBG. COUNCIL —
(continued from page 1)

Municipal Drain will be held on the 18th of October, in the clerk's office.

It was also decided that the Court of Revision for tax write-offs will be held on the same date at 8 p.m.

Mr Fred Henderson was present and requested an extension of the Barkley Creek drain system of some 20 rods. This request was approved.

The Road Superintendent was instructed to purchase all available properties in connection with the widening of the second concession road East of the Crysler Park Overpass.



The Sixty-Eighth Anniversary Services were held in Emmanuel Baptist Church, Newington, last Sunday. Rev. Gordon A. Walker of Toronto was the guest speaker. This group was photographed on the church steps as they left the morning services. From the left, Mr and Mrs James Zeran. Mrs Zeran is shaking hands with Rev. Walker while the Church's Minister, Rev. Chas. Burtch looks on. — Staff Photo.

8th Ave. East Osna.

Mr and Mrs Tom Cromie returned home on Wednesday after a very enjoyable bus trip to Boston and Cape Cod.

Mrs McCaw spent Thanksgiving with Mr and Mrs George Ware and family, Osnabruck Centre.

Mr and Mrs Neil Gallinger, Vicki and Lori, Cornwall, were Thursday dinner guests with Mr and Mrs Clifton Galllinger.

Mrs Mary Jane Beckstead, Avonmore, is spending a few days with Mr and Mrs James Ferguson and boys.

Mr and Mrs Milton Gratt of Thunder Bay returned home after spending some time with the latter's parents, Mr and Mrs Gladstone Winters.

Mrs Clifton Gallinger spent Tuesday in massena, N.Y., visiting friends.

Mr and Mrs George Ware, Osnabruck Centre, Mr and Mrs Thorold Whiting, Morrisburg, Mr Scott Gibson, Prescott, were weekend visitors with Mrs McCaw and Mrs John Ostler.

PRICE-BREAKERS



RECLINING CHAIRS — Three position action - covered in heavy duty jersey-backed vinyl - many colours

assorted colours

While they last

RECLINERS as low as $99.00



PLATFORM ROCKERS $69.00

BERNIE'S
FURNITURE & CARPET CENTRE
448-2927
King Street - Chesterville, Ontario

Deep Cut
FOOD SPECIALS

C. P. Loose Bacon Lb. $1.19
C. P. Cottage Roll Lb. $1.19
Purity Flour, 3 lbs. free 10 lb. bag $1.09
Burns Pure Vegetable Cooking Oil, 24 oz. 75c
Hallowe'en Chips, bag 89c
Hallowe'en Chocolate Bars, 40 ..... $1.79
Salada Tea Bags, 10 bags free, 70 ..... 95c
Viva Towels, 2-roll pkg. 65c

LAFLAMME'S GROCERY
KING STREET
Phone 448-2822

SAVE BIG
WITH OUR EVERYDAY FOOD VALUES

Ed Smith Apple Pie Filling, 19 oz. 49c
Aylmer Choice Peas, 19 oz. 23c
Bright's Fancy Tomato Juice, 48 oz. 35c
Donald Duck Unsweetened Orange Juice 48 oz. tin 58c
Donald Duck Unsweetened Grapefruit Juice, 48 oz. tin 58c
Jolly Miller Orange Crystals, 3¼ oz. pkg., 4 ..... 59c
York Smooth or Crunchy Peanut Butter 16 oz. jar 65c
Kadana Tea Bags, 100's 69c
Kotex Sanitary Napkins, reg., 12's 59c
Wondersoft Bathroom Tissue 4 Roll Pkg. 57c

Tide Powdered Detergent, 5 lb. box .. $1.69
Glad Garbage Bags, 10's 55c

Bargains

PRODUCE
MacINTOSH APPLE, 3 lb. bag 79c
CELERY, 24's 29c
TURNIPS, lb. 11c
GRAPES, lb. 49c

MEAT
Side Rib Pork, lb. 99c
Beef Shoulder Steak, lb. $1.39
Mary Miles Pure Pork Sausage, lb. 69c
Davern Sliced Side Bacon, lb. $1.19

HARVEST SALE DAYS

QUALITY FOODS AT BUDGET PRICES

ELECTRICAL DEPARTMENT
Woods 7 cu. ft. Chest-type Freezer $159.88
Speed Queen Super-twin Portable Washer, Reg. $219.00 Now $199.99
Speed Queen supertwin Portable Dryer, Reg. $184.00 Now $169.80
G. E. Stove, 24", with oven drawer $208.88

HOCKEY EQUIPMENT
Hockey Shin Pads, from ..... $2.29 to $13.47
Shoulder Pads, Ankle Guards, Goalie Face Masks, Hockey Helmets
New Professional Folding Goal Net $13.95
Hockey Sticks: $2.49, $2.98, $4.20
Broom Ball Sticks $2.25
Street Hockey Blade, fits any Hockey Stick, can be shaped Each 44c

FULTON BROS. LTD.
HOME HARDWARE, ELECTRICAL APPLIANCES
Grocery & Home Hardware 448-2345
Electrical Department 448-2195

BUYING? SELLING? RENTING? HIRING? GO CLASSIFIED

CLASSIFIED ADVERTISING RATES

FOR SALE, FOR RENT, HELP WANTED, ETC., MARRIAGE, ENGAGEMENT and COMING EVENTS, 15 cents a line counting 5 words to a line, minimum $1.00 first insertion. Subsequent insertions at 10c a line, with a 70c minimum. CARDS OF THANKS, 15 cents per 5-word line, minimum $1.00. IN MEMORIAMS, $1.00 plus 40c for each 4-line verse.

The Advertiser agrees that the publisher shall not be liable for damages arising out of errors in advertisements beyond the amount paid for the space actually occupied by the portion of the advertisement in which the error occurred whether such error is due to the negligence of the publisher's servants or otherwise, and there shall be no liability for non-insertion of any advertisement beyond the amount paid for such advertisement

FOR SALE — Poles. — W. J. McDonald, St. Andrews, 932-2735. 43tf

FOR SALE — Government inspected sides of beef, and sides of pork available. Cut and wrapped for freezer. — Earl's Meats, 448-2324, Chesterville. 46tf

FOR SALE OR RENT — Hereford or Holsteins bulls, off good sires. — Apply to Sullivan Bros., Chesterville, Ont. Phone 448-2332. 19tf

BABYSITTING — I am available to babysit in my home. — 984-2855. 1tf

FOR SALE — White enameled annex oil burner; Coleman oil burner; 250 gal. oil tank; beef bull, one year old. — 448-2512. 6

WANTED
General Labourers
Male and Female for plant work
Apply in Person
MORE-WOOD HOMES LTD.
Morewood, Ontario
51tf

TRUCK DRIVER WANTED — Must have chauffeur's license. Full time employment for city-wide delivery services. — Apply in person to A & B Foods Ltd., Hallville, Ontario. 43tf

ARTICLES WANTED - Top prices paid for scrap metal; brass, copper, lead, batteries, radiators, paper. — L. R. Bell and Son, 840 Amelia St., Cornwall, 933-1119. 43tf

WANTED — Holstein springers; open and bred heifers, purebred and grade; also complete herds. — Contact Glen Hollister, 984-2381. 12tf

ATTENTION FARMERS
You will recieve the best prices for your dead, sick and disabled cows and horses. We have no collectors. You deal directly with us. You have added benefits of the monies usually paid to collectors. 24-hour service, 7 days a week. — Call collect to Herb Loucks, Winchester, 774-5256, or Guy Machabee, Crysler, 987-2818. Collectors Licence No. 182C69, Receiving Plant Number St. Albert 134RP-69. 40tf

FOR SALE — Fleetwood 20" portable — $439.00; 25" floor model, $519.00; 20" low-boy model, $629.00. These TV's are all new and are fully guaranteed. — 989-5647 any time. 7-3

FOR SALE — 39 in. bed and slat spring (both metal), 2 inner spring mattresses to fit. All for $25. — 346-5543. 6

WANTED — Silver dollars and small 5c pieces; also Canadian Mint stamps prior 1960. Send dates, condition or issue to — Box 11154, Postal Station H, Ottawa, K2H 7T9. 6

FOR SALE — George White Snowblower, 3-pt. hitch, P.T.O. driven, pull type; also 22" Homelite chain saw. — Gerard Lafrance, Crysler, 987-2142. 6-2

LOST — Shotgun, Franchi 12 gauge, serial number 850360. in the vicinity of the 7th Con. of Finch Twp. Reward. — Guy Machabee, St. Albert, 987-2818. 6-2

FOR SALE — McClary coal and wood stove, white enamel, in perfect condition. — Wilburn Robinson, 448-2252. 6

WANTED — Do you need carpentry or masonry work done or any repairs, maybe painting, etc. — 448-2217 after 6 p.m. 9

FOR SALE — We have a large display of Ski-Doo clothing, all at pre-season prices. We also have a complete display of Ski-Doo's in stock. Visit our new display building, the former Village Sport Shop. — Bogart Motor Sales, Chesterville, 448-2488. 6-3

HAY WANTED — Any amount of good quality hay.— Apply to John Heuff, Morewood, Ont. Phone 448-2653. 37tf

WANTED — Springers; also open Heifers, complete herds, grades or purebreds.— Edwin Montgomery, phone 984-2237. 27tf

Vice & Craig Ltd.
FUNERAL HOMES
METCALFE, WINCHESTER AND CHESTERVILLE
774-2120
one convenient phone number serves all three locations
Ambulance Service

CUSTOM SLAUGHTERING — We will pick up and slaughter your beef and pork, cut, wrap and freeze. — Earl's Meats, 448-2324, Chesterville. 22tf



ANTIQUES WANTED — Old glass, coloured pieces, any style, clear pattern glass and old china. Wooden ware; butter bowls, prints, pine corner and flat cupboards, small pine corner and flat cupboards, small pine washstands, sinks, chests, tables, desks, cobblers' benches, settees, spice and coffee mills. Old brass: candlesticks, kettles, mirrors, picture frames, vases. Old iron: pots, coffee grinders, etc. Oil lamps: No matter how large or small, give us a call. — Gordon and Doris McDonald, The Castor Shop, Box 138, Phone 445-5229. Russell. Dec 31, 1973

EQUIPMENT RENTALS — Air compressors, dozers, sand, gravel, building heaters, house moving. — Sullivan Bros. Chesterville. Call 448-2660. 16tf

FOR SALE — Morton corn dryer, 350 bu. capacity, excellent condition. reason for selling, no grain corn. — Gerard E. Sabourin, Moose Creek, 538-2220. 6

WANTED
General Labourers
Apply In Person
MORE-WOOD HOMES LTD.
Morewood, Ontario.
7-2

HELP WANTED — Do you have the initiative to work on your own without constant supervision, be your own boss, full or part-time? For personal interview, phone 238-2475. 9-4

FOR SALE — Choice quality Herta seed barley, $6 per hundred while it lasts. Grown from certified seed; also large quantity of dry shelled corn. — George Crites, Maxville, Ontario, 527-5393. 9-4

FOR SALE — Used 44-can Woods bulk milk tank, must install larger one. — Henry Buiting, 984-2873. 7-2

WANTED — Would like a ride home from work weekdays at 6 p.m. from Chesterville to 1-2 miles down from Sullivan's Corner, South of Chesterville. — 448-2217, after 6 p.m. 6-1

WANTED — Man to help with carpentry and masonry work. — 448-2217 after 6 p.m. 6-1

FREE — Pups 6 or 7 weeks old. — 448-2909. 6-1

FOR SALE — Want to save yourself some money and get out of a very unpleasant job of pumping your septic tank at the same time? Then buy SEPTO-CLEAN. It's absolutely guaranteed against pumping if system is well constructed and the cleaner is used as directed. SEPTO-CLEAN is available at Ormond General Store, Ormond, Ontario. Tel. 774-2730. New fall and winter store hours now in effect, 8 a.m. to 6 p.m. and Fridays and Saturdays until 9. 6tf

FOR SALE — Super A.D.W. for automatic dishwashers. Does a cleaner and brighter job for you. Hard working PERI SOAP for automatic washing machines . . . both safe and economical. It pays you to drive to Ormond just to buy one pound of our old or new cheese or to pick up a case of our POP-SHOPPE drinks. Buy these and many more at Ormond General Store, Tel 774-2730. New fall and winter hours now in effect, 8 a.m. to 6 p.m. and Fridays and Saturdays until 9. 6tf.

DEAD STORAGE — The Chesterville and District Agricultural Society have space available in the Exhibition building for the storage of boats and trailers, on a first come first served basis. The building will be open on Oct. 20 and 27 from 12 noon to 4 p.m. The first Saturday in May has been set aside for the removal of this storage. 7-2

FOR SALE — General Electric Dishwasher in working order. Can be seen at Carl's Radio and T.V. Service, R.R.1, Finch. 6-1

NOTICE RESPECTING ASSESSMENT APPEALS

Township of Winchester

The 1973 assessment roll may be inspected during business hours, at the municipal offices located at Highway 43.

Any complaint with respect to an assessment on the assessment roll may be brought to the Assessment Review Court pursuant to section 52 of The Assessment Act, R.S.O. 1970, c.32 as amended by section 10 of The Assessment Amendment Act, 1971.

Notices of Complaint must be made in writing either by letter or on forms available at the Municipal Offices.

for purposes of identification, please include your name and postal address, and the reason(s) for complaint. If possible, note also the assessment roll number, the street address, concession and lot numbers, and the municipality in which the property under complaint is situated.

Any Notice of Complaint shall be mailed by ordinary mail to the Regional Registrar named below, and, in addition, by registered mail to any person whose assessment is complained of, not later than the 31st day of October, 1973.

Mr. J. Crawford,
Regional Registrar,
Assessment Review Court,
2378 Holly Lane,
Ottawa, Ontario.
K1V 7P1.

Glenn MacGregor, Clerk,
Township of Winchester.
6-1

USED EQUIPMENT
FOR SALE
- **1 20 ft. Agro-matic silo Unloader.**
- **1 Alamo '30 Plus' Vacuum Pump**
- **1 Surge Single Milking Unit**
- **1 Beatty Silo Unloader**
- **1 6-compartment Mix-Mill**
- **Several Fill-Rite Silage Distributors**
- **Reconditioned 3 h.p. and 5 h.p. motors**

BYERS FARM EQUIPMENT
448-2185
CHESTERVILLE
Ontario
32tf



WE GIVE MORE THAN YOU BARGAIN FOR

Fresh Ground Hamburg Lb.	85c
Homemade Sausage Lb.	45c
Hotdog Weiners Lb.	59c
Barbecue Beef Steak Lb.	$1.19
Beef Stew (rib in) Lb.	79c
Fresh shop hogs, complete to freezer, lb.	79c
Sides, lb.	99c
Hinds, lb.	$1.12
Fronts, lb.	93c

Prices effective to Saturday October 13

Cut and wrapped for freezer
Open Hours:
Thurs., Fri. - 1 to 6 p.m.
Sat. - 8 a.m. to 6 p.m.
until further notice

COUNTRY MEAT MARKET
BILL MARCELLUS
Phone 448-2123
Dunbar, Ont

FOR SALE — Holstein steers, spring calves, half Hereford from artificial breeding; Jersey cows for beef. — Morris Sanderson, R.R.3, Ingleside, 984-2219. 6-1

FOR SALE — 30" G.E. Stove with timer and rotisserie; chrome kitchen set, 6 chairs plus rocker to match; walnut dining table and 4 chairs to match; moss green leather lazy-boy chair; baby carriage-car bed-stroller in one; Colonial swing cradle; "Pooh" bath-dressing table and jolly jumper. — 774-3917. 6-1

FOR SALE — Rear end for 64 Chev; one transmission; a number of hub caps, different sizes; number of wheels, different sizes; 2 car radios; truck wheel, Dodge, '71, new. Make me an offer. — 984-2747. 7-2

WORK WANTED — Man wants work on weekends. Can do any kind of farm work — milking cows, clipping cows, cleaning box stalls, etc. — 774-2945 between 7:30 a.m. and 5:30 p.m. 7-2

FOR SALE — 18 h.p. Ski-Doo, 1971, good condition. — 448-2714. 8-3

FOR SALE — Fresh summer savory. — 984-2054. 6

Finch W. I. holds grandmother's meeting

The Finch Women's Institute Annual Grandmother's meeting was held in the Community Hall, Finch, at 8 p.m., October 4. Roll Call "What I have learned form the younger generation" was answered by ten members present.

Mrs Donald Casselman, District Director, gave a report of District Directors meeting held in Avonmore on October 1. This meeting was called to plan the work of committees for the coming area convention.

A tribute to Grandmothers was read by Mrs Bernard Foley which started off the evening's program.

Mrs Darwin Ouderkirk introduced Miss Lorraine Holding, who gave a short talk on the current project Block Printing. There followed a presentation of a cream, sugar and tray set to Miss Marianne Buiting on receiving her Provincial Honours in the 4-H Homemaking Clubs.

Girls of the 4-H Club who had completed the Jacket Dress project modelled their dresses for the ladies present.

Program convener, Mrs Bernard Foley held four contest. Winner of oldest grandmother, Mrs George Smith; youngest, Mrs Duckworth; winner of largest number of grandchildren, Mrs John Waldroff; winner of most recent grandchild, Mrs Duckworth.

The corsages for oldest and youngest grandmother were made and presented by Mrs Bernard Folev.

Guest speaker, Mr Warwick of the Department of Lands and Forests, was introduced by Convener of Canadian Agriculture and Industries, Mrs Adrien Dingemans. He gave an introductory speech to the film of logging operations in Canada. The film was a graphic example of how forests are used by man, some bad, some good. Questions followed, answered in length by Mr Warwick. Mrs Adrien Dingemans later thanked him and presented him with a gift.

The meeting closed with the Queen. A buffet style lunch was served by members who were also hostesses.

AUCTION SALE

I have been authorized to dispose of unclaimed property under the provisions of Chapter 447 — Section 16 of the St. Lawrence Parks Commission Act, with sale to take place in the parking lot on the south side of their Head Office building (Second Street) in the Village of Morrisburg, at 1:00 p.m. on Saturday, October 20th, 1973.

G. B. Raistrick,
Chief of Security.
Auctioneer, Gordon Ross. 6-2

BE A REGULAR BLOOD DONOR

Look in the CLASSIFIED First!

FAWCETT'S REGULAR
OCTOBER CONSIGNMENT SALE
WILL BE HELD AT
Fawcett Sale Arena, Winchester
Thursday, October 25, 7.30 p.m.

selling...
- **35 Purebred Holstein Cows, fresh or springing**
- **10 Bred Heifers**
- **4 Service-age Bulls**

Anyone wishing to consign please contact the Sale Managers

Mahlon Zeron, Auctioneer

FAWCETT BROS. SALES SERVICE
ALLISON 774-3610 RALPH 774-5710
6-1

WANTED
CONSTRUCTION HELP AND HEAVY EQUIPMENT HELP
Apply to:
448-2332
5tf

REAL ESTATE FOR SALE

IN WINCHESTER — Near new 3-bedroom bungalow in quiet residential area, nicely landscaped lot, $8,000 down with handle, possession arranged. SOLD

IN CHESTERVILLE — New 3-bedroom bungalow in an area of new homes. Purchase now and chose your own floor coverings. Asking $25,000.

IN WINCHESTER — Older 3-bedroom home in good condition, very central, large lot. Asking $19,000.

NEAR CHESTERVILLE — Good older home, all conveniences, small barn on 5 acres of land, bordering highway 43. Asking $20,000.

IN WINCHESTER—Good 4-bedroom home, oil furnace, 1 1-2 bath, broadloom in living area, central location. Must be sold. Seen by appointment only.

CONTACT ALLEN SCOTT, 774-2832

Howard E. Biccum Broker
Winchester, Ontario
Days: 774-2832 Evenings: 774-3233

AUCTION SALE
Household Effects and Antiques
Estate of the late
Robert J. Barrie
on
MILL STREET
(beside Clement's Feed Store)
CHESTERVILLE, ONT.
on
SATURDAY, OCTOBER 20
1 p.m.

Kitchen Chrome Set; 10 cu. ft. Deepfreeze; Solid Oak Dining Room Set, Buffet, Extension Table with 5 Leaves, Six Chairs; Oil Cook Stove with Fan, new; Power Lawn Mower; Television; Hooverette combination, Washer and Spin Dryer; Inglis Wringer Washer; 4-burner Electric Stove; Floor Polisher; Beds; Hall Tree; Vacuum Cleaner; Antique Clock; Dishes; Pictures; Lamps; Crocks; Butter Bowls; Numerous other Articles.

TERMS — CASH
Executors
Auctioneer, Harold Ball,
Winchester, Ont.
Phone 448-3161. 6-1

AUCTION SALE
3 Miles North of Embrun, Ont.
on
MONDAY, OCTOBER 22
at 1:30 p.m.

32 Holstein Cows; 26 Holstein Heifers; Bull; Cooler; Cans; Weed Sprayer; Elevator; Seeder; Trailer; 6,000 Bales of Hay, etc.

Sjef Ouweland, Prop.
Auctioneer, Norman Rivington. 6-1

AUCTION SALE
1 Mile East of Casselman, Ont.
on
SATURDAY, OCTOBER 20
at 2 p.m.
36 Holstein Cows and Dairy Equipment
Gilles Paquette, Prop.
764-5645
Auctioneer, Norman Rivington. 6-1

AUCTION SALE
of
Cattle & Machinery
8th, Concession, Cornwall Twp.
1 MILE WEST OF BONVILLE
on
SATURDAY, OCTOBER 27
at 12 noon

Case 630 Diesel Tractor; Trip-Beam Plow, 4-furrow; Cultivator, 3-pt. hitch, 12 ft.; Drag Plow, 2-furrow; Drag Cultivator; 2 Drag Harrows; Tandem Disc; Snow Blower; Hay Mower, 3-pt. hitch; 1967 Hay Baler; New Idea Side Rake; Bale Stooker; Elevator, 35 ft.; Wagon, 6-ton; Corn Harvester with Hay Attachment; Corn Blower; 2 Corn Wagons.

Trucks
1967 International Tandem; 1965 International Tandem; 1968 Ford ½-ton, Pulp Trailer.

Cattle
Cattle offered for sale are all cross-bred beef type, mostly Charolais. They include: 27 Cows, all bred to Charolais Bull; 7 Yearlings; 21 Calves.
Also included are 3 Limousins.

Raoul M. Fournier, Prop.
Auctioneer, R. Harold Brown. 7-2

AUCTION SALE
Hardware Supplies
SATURDAY, OCTOBER 20
1:00 p.m.
Hardware Stock from Miller's Hardware

1971 Volkswagen with 18,000 miles, has safety check, perfect condition. To be sold at 2 p.m.

Hardware stock from Miller's Hardware including all sizes of Bolts; Pipe Fittings; Nails; Garden Tools; Toys; Dishes; Milk House Equipment; All Kinds of Veterinary Supplies; Large Blackboards out of schools; Doors; Window frames; Glass Blocks.

TERMS — CASH
Auctioneer, Murray Blair,
Avonmore, 346-5568. 5-2

WANTED
Shipping & Receiving OFFICE CLERK
Duties to include Stock Control
(male preferred)
Apply in person
MORE-WOOD HOMES LTD.
Morewood, Ontario 3tf

DEAD ANIMAL DISPOSAL
We pay CURRENT PRICES for your Sick or Dead Animals — CALL COLLECT
□ □ □
GERARD HEBERT & SON
Crysler, Ont. — Phone 987-5364
or LAURIER HEBERT - Phone 448-2612
— 24-HOUR SERVICE —
"AGENTS FOR HANS RUHL PET FOOD"
Licence No. 424-C-73 — Plant No. 228-RP-73

FOR RENT — Heated apartment in Chesterville. — Len Giles, 448-2026. 6-1

FOR SALE — New 5 h.p. Snow Blower, 26" cut, double stage, walk behind, $382. Come in and see the big 519 tractor Snow Blowers, 3 pt. hitch, 78" cut, built to handle up to 85 h.p., $750. Come in and see our new 10 h.p., 12 h.p., and 14 h.p., garden tractors and attachments. These are all brand name FORD Products. We will have more for '74 at your Ford Tractor Equipment Dealer. — Derks Equipment Reg'd, Chesterville, 448-2462. 9-4

CONSIGNMENT AUCTION SALE

The undersigned will offer for sale by Public Auction
at
Van Allen's Auction Service
JUST WEST OF IROQUOIS
ON HIGHWAY 2
MONDAY, OCTOBER 22
at 6:45 p.m.

Cabinet Model Zig-Zag Sewing Machine; Automatic Washer and Dryer; 2 Wringer Washers; Dish Washer; Electric Stove; Several Wooden Tables including one 6-legged extension Table; Chest of Drawers; Small Duncan Phyfe Coffee Table; Several Other Good Small Tables; Portable Hi-Fi; Quantity of Records; Slide Projector, Argus 500; Record Player; Piano; Electric Floor Conditioner, wet or dry; Black and White Television; Chesterfield; Balloon-back Chairs; Electric Humidifier; Rug; Flat-to-the wall Cupboard; Crib and High Chair; 14 h.p. Snowmobile, 2 years old; Trailer; Brass Bed, full size, good condition; 7 Boxes of Books, some quite old; Quilts; Drapes; Lamps; Dishes; Pots; Pans; Many Other Articles Too Numerous To Mention.

Sale will be held indoors
Refreshments
Auctioneer, Ralph Van Allen,
Iroquois, 652-4533. 6-1

AUCTION SALE
Livestock, Farm Machinery, Feed
Lot 9, Conc. 7, Stormont County
3 MILES SOUTH-WEST OF CRYSLER, ONTARIO
SATURDAY, OCTOBER 20
commencing at 1:00 p.m.
Livestock
16 Grade Holstein Milk Cows; 4 Heifer Calves; 6 Heifers, 2-years old; 4 Bull Calves.
Farm Implements
Tractor Hay Mower, 8-ft.; McCormick Seeder, 13 Drill; M.F. 50 Tractor; Hay Elevator with Motor; Fanning Mill; Pig Troughs; M.F. Hay Baler; Wagon with Racks; Disc Harrows; Land Roller; Geo. White Snow Blower; N.H. Manure Spreader; Duo-Therm Space Heater; Pig Scales; M.F. Hay Rake; M.F. Cultivator; Drag Harrows; Posthole Auger for tractor; M.H. Plow, 2-furrow.
Dairy Equipment
Milk Cooler, capacity 12 cans; DeLaval Milker; Milk Cans, 8-gal.; Strainers; Pails; Drums.
Feed
1,500 Bales of Hay; 1,500 Bales of Straw.

some Household Effects
TERMS — STRICTLY CASH AND-OR CERTIFIED CHEQUE
Henry Bazinet, Prop.
Crysler, Ontario
Auctioneers: Leo Menard, Del Spratt, Regent Menard
Embrun, Ont. 443-2884. 6-2

CARD OF THANKS

I want to say thank you to all my relatives, friends and neighbours who visited me or sent me cards while I was a patient in Riverside Hospital recently. Thanks also to Dr. Brooks, Dr. Kearney, and nurses in Intensive Care and Sixth Floor.

Ed. B. Moore
6

Professional Directory

MEALS-ON-WHEELS
For information on the Meals-on-Wheels Service, Phone:
Mrs Murray Duncan, 448-3314
Mrs F. M. Cass, 448-2674
Oct. 74

Fred S. Coons
Fire, Auto, Casualty and Life Insurance
Chesterville 448-2398
Nov. 73

James R. Moran
Life Assurance, Disability Income
Registered Retirement Plans, Family Plans
GREAT WEST LIFE CO.
College St. Chesterville, Ont.
PHONE: 448-2834
Sept. 73

SMITH BROS. GRANITE
"The Monument People"
Established, Known and Trusted since 1882
First-quality Granite — Finest of Craftsmen — Shaped Carving — Latest Design and Method — Written Lifetime Guarantee
Sales Representative
DOUG PRIEUR
R.R.2, Lunenburg
Phone 346-5909
Oct. 73

Clement Insurance Agency
Since 1893
GENERAL INSURANCE
Our knowledge and experience in Insurance enables us to give you first class, prompt, efficient service.
JOHN CLEMENT
Chesterville — Ph.: 448-2598
Dec. 73

LICENSED AUCTIONEER
I solicit your attention:
I can give you a Complete Business-Like Sale Management Service. Costs no more.
R. HAROLD BROWN
— Cornwall, R.R.2 —
Phone 932-7925, Area Code 613
Mar. 74

Jack H. Bush
GENERAL INSURANCE AGENT
Automobile
Fire — Casualty
Farm
Mutuals
Avonmore and Finch, Ont.
June 74

Harold D. Poapst
Insurance and Real Estate Broker
Representative
Grenville Insurance Co.
Automobile, Fire, Casualty, etc.
Phone Us Collect
PH. 774-2602 - WINCHESTER
Aug 73

LICENSED AUCTIONEER
Will handle all kinds of Farm or Household Auctions. Guaranteed results. Reasonable rates. Write or phone for dates at my expense.
DWIGHT TUPPER
CHESTERVILLE, R.R.1

Biccum and McIntosh Ltd.
FOR COMPLETE INSURANCE SERVICE
Fire — Casualty — Life
Phone Collect
Chesterville
— Phone 448-2854 —
Oct. 73

ROSS McCONNELL
(Successor to L. D. Wells)
MONUMENTS
Cemetery Lettering
Lifetime Guarantee
PHONE COLLECT
OR WRITE
WINCHESTER
774-3349
Mar. 74

BROWNLEE
Funeral Home
Finch, Ontario
AMBULANCE
SERVICE
984-2234
46tf

CROWDER MONUMENTS
WILLIAMSBURG
CEMETERY LETTERING
(DWIGHT CROWDER, PROP.)
... where one of the best can be bought for less!
535-2683
March, 1974

OCTOBER						1973
S	M	T	W	T	F	S
-	1	2	3	4	5	6
7	8	9	10	11	12	13
14	15	16	17	18	19	20
21	22	23	24	25	26	27
28	29	30	31	-	-	-
-	-	-	-	-	-	-

COMING EVENTS

ANNUAL MEETING AND BANquet — United Co-operatives of Ontario Branch Annual Meeting and Banquet (Cornwall, Avonmore, Finch, and Chesterville), will be held on Wednesday, Nov. 21, 1973 at 7 p.m. at the United Church Hall, Ingleside. Guest speaker: Eugene Whelan, Minister of Agriculture. Tickets limited to only 200 at $2.50 each, available from staff and directors of the Co-operatives. 10-8

REGULAR MEETING — A regular meeting of the Dundas County Federation of Agriculture will be held the first Wednesday of every month at 8 p.m. in the Board Room of the Agricultural Office, Winchester, to discuss current business and topics of interest. Everyone welcome. 41tf

40TH ANNIVERSARY — An evening of dancing in honour of Mr and Mrs Stanley Black on the occasion of their 40th wedding anniversary will be held in the Chesterville Legion Hall on Friday, October 19. Music by Mrs Frances Merkley. Lunch served. No gifts please. Everyone welcome. 6-3

SNOWMOBILE DRAGS — Sponsored by Chesterville Chamber of Commerce, Chesterville Fair Grounds, Sunday, October 21. Registration, 10 a.m. to noon. Drags start at 1:30 p.m. Twelve different classes. Prize money, $300. Trophies. 6-2

BAZAAR, BAKE SALE, RUMMAGE SALE — Sponsored by Dunbar Presbyterian Ladies Aid Society will be held in Chesterville Legion Hall on Friday, October 26, from 10 a.m. to 3 p.m. 6

BENEFIT DANCE — For Mr and Mrs Orval Mayhew, whose home was badly damaged by fire, will be held on Saturday evening, October 20 at Williamsburg Legion, Boucks Hill. Good orchestra. Ladies please bring sandwiches. Admission, $3 per couple, single $2. Everyone welcome. 6

BAZAAR AND TEA — Of St. Luke's Presbyterian Church, Finch, will be held in the Church Hall, Saturday, October 20, from 2:30 to 5:00 p.m. 6-2

SMORGASBORD SUPPER AND BAZAAR — Will be held at Trinity United Church Hall, Colquhoun, Wednesday, October 24, 1973, beginning at 5:30 p.m. Tickets, adults $1.75; children under 10 75c. Everyone welcome. 6-2

ATTENTION — Boys and Girls, 5 years and up: Good News Bible Club will meet each Thursday beginning October 11, from 4 to 5 p.m. at the home of Mrs Bruce Morrison, 40 King Street, Chesterville. Plan to come and bring your friends. Everyone welcome. 6-2

LAITY SERVICE — Williamsburg United Church, on Sunday, October 21, 1973, at 11 a.m. Speaker, Mr Charles W. Crump, Cornwall. Everyone welcome. 6-1

TURKEY SUPPER — St. Mark's Memorial United Church, Lunenburg, on Sunday, October 21, starting at 4 p.m. Admission: adults, $2.50; children under 12, $1.50; pre-school children, free. 6-1

QUILT MAKING — Cedar Brae Women's Institute will be sponsoring a course in Quilt Making, including instructions in making Pot Holders, Cushions, Stuffed Toys. First meeting will be at the home of Mrs Darlene McLeod, Monday, October 22, at 8 p.m. For further information you may contact Mrs Flegg, 346-5717 or Mrs McLeod, 346-5421. 6-1

HALLOWE'EN DANCE — At the Maxville and District Curling Club, Saturday, October 27. Prizes for costumes. Admission, $1 including lunch. Ron Summers Orchestra. Everyone welcome. 7-2

WEDDING RECEPTION — In honour of Erin and Diane McMahon (nee Vanier) will be held on Saturday, October 20 at the Crysler Pavilion. Music by Killorans. Dancing 9 to 1. Refreshments available. Everyone welcome. 6-1

BAZAAR AND TEA — Trinity United Church, Ingleside, will hold their annual fall Bazaar and Tea in the Church Hall on Saturday, November 3, 1973, from 2 to 5 p.m. Theme of Bazaar is "Christmas Wonderland." Tea, 75c. 6-1 8-1

RESERVE DATE — Gala Pub Night in Chesterville Community Hall on Saturday, November 10, featuring Del and Roger. Sponsored by Chesterville Chamber of Commerce. 6-1

50TH WEDDING ANNIVERSARY PARTY — Honouring Mr and Mrs Robert Johnston, Avonmore, will be held Saturday, October 27, at 8 p.m. in Avonmore Community Centre. David Begg, organist, in attendance. Refreshments. Everyone welcome. 7-2

MEETING — Of the Dundas County Heart Chapter will be held on Wednesday, October 24, 1973, at 8 p.m. in the Conference Room at Winchester District Memorial Hospital. Everyone is welcome. 6-1

ANNIVERSARY SERVICE — The seventy-eighth Anniversary Service of Newington United Church will be held Sunday, October 21 at 8 p.m. This service will featrure the Martintown male choir joined by men from the surrounding area under the direction of Charles Munro, organist. There will be selections by the choir, the Martintown Quartet and soloist, Edwin Waldroff. Following the service there will be a social hour in the hall. 6-1

TRY-OUTS — For the Chesterville Golden Eagles will be held Friday evening at 8 p.m., October 19. Anyone interested is welcome to participate (16 years and over). Anyone wishing information on the Try-Outs can call 448-2024. 6-1

FINCH MINOR HOCKEY REGISTRATION — Finch Arena, Saturday, October 20, 9:30 to 11:30 p.m. Please bring proof of age. 6-1

BAKE SALE — Sponsored by St. Bernard's C.W.L. will be held at the Orange Hall, Finch, Saturday, October 20 from 2 to 5 p.m. Draw on quilt donated by Mrs Ranald McMillan. 6-1

BAZAAR AND TEA — Chalmers United Church, Finch, on Friday, November 9 from 2:30 to 5:30. Bake table, fancy work, aprons, candy and attic treasures. 6-1

BERWICK MINOR HOCKEY REGISTRATION — Will be held at Forsyth's Fina from 1 p.m. to 4:30 p.m., on Saturday, October 20. Please bring birth certificate or proof of age. 6-1

MIXED PARTY — In honour of Brenda Bancroft, daughter of Mr and Mrs Arthur Bancroft, Lunenburg, and Paul Hunter, son of Mr and Mrs Miles Hunter, Ingleside, will be held in the Villa Nova, Ingleside, on Saturday, October 20, at 8 p.m. Orchestra: The Pidgeon Family. 6-1

WEDDING RECEPTION — In honour of Mr and Mrs Calvin Parenteau (nee Margaret Beadette) will be held at the Villa Nova, Ingleside on Friday, October 19 at 8 p.m. Music by Kenny Wise. Everyone welcome. 6-1

APPLE DAY — The Chesterville Scouts and Cubs will be out on the streets this Friday evening, October 19 and all day Saturday, October 20 for the Annual Apple Day. The Rotary Club sponsored group will be asking for your donation in return for an apple. You are asked to give generously to help keep the boys' projects on the go. 6-1

ANNUAL MEETING — Of the Dundas Recreation Centre will be held Monday, October 22 at 8 p.m. in the Dunbar Community Centre. Everyone concerned please plan to attend. 6-1

CHESTERVILLE FAIR —
(continued from page 1)

figures revealed that some of the events staged this year would definately be brought back next year.

It was the feeling of the members that application should be made for a rain grant for the Saturday show which was virtually washed out.

The Pub Night, Steer Draw, and Tractor Pull turned out to be real money-makers.

The annual meeting will be held in the dining hall of the United Church on Saturday, January 19, 1974. The meal will be served at noon and general business will be conducted in the afternoon.

The plight of the many horsemen that brought animals to be shown on Saturday, when the show was washed out, came in for discussion. A decision was made to compensate the showmen in a small way to help them offset their travelling expenses.

"If" was the most used word at this meeting. "If" it just hadn't rained it was felt the 1973 show would have broken all records.

Mrs. S. Mattice hosts Morewood W.I. meeting

Mrs S. Mattice was hostess for the regular meeting of the Morewood Women's Institute on Wednesday, October 10. The president, Mrs K. Hillis, opened the meeting with the Ode and Mary Stewart Collect.

Invitations were received from Morrisburg and Williamsburg to attend one of their meetings.

The purchase of a Remembrance Day wreath was discussed and tentative plans were made for the sevice at the cenotaph. The president announced that the sewing class on More Ideas for Sewing with Knits would begin soon.

Representation at the Area Convention in Cornwall was discussed and it was decided that a car would be going on the first day, October 18. Since the Morewood branch is to entertain one other branch in the district, it was decided to hold a Hallowe'en Party on October 29, when everyone is expected to attend in costume.

It was announced the next meeting would be held at Mrs R. C Dillabough's home.

The Roll Call was answered with "What Law would you like to see changed?" which proved food for discussion later on in the meeting.

Mrs Carl Crump, convener for Citizenship and World Affairs then took charge and introduced Mr John Sloan, a teacher at N.D.D.H.S., whose topic was "The Rights of Individuals in Society". He told who is a Canadian citizen and gave the rights of each citizen in court. He spoke of the rights of one who has been injured, the rights of expropriation and many other angles of the law. Many questions were asked by the members and capably answered by Mr Sloan. Everyone agreed it was a very interesting and enlightening program. Mrs Crump thanked Mr Sloan and presented him with a gift.

The singing of the Queen closed the meeting and a social hour followed under Mrs C. Wagner's committee.

Stuart Clark chairs Fed. of Agriculture Annual meeting

The combined Regional and Annual meeting of the Stormont Federation of Agriculture was held in the Finch Arena on Tuesday, October 9 at 8:30 p.m. with a good representation from the county present.

Stuart Clark was chairman of the meeting with Gerry Carey, O.F.A. membership co-ordinator as a resource person. Frank Wall, first vice-president of the Ontario Federation of Agriculture was guest speaker.

He spoke briefly on many topics of concern to the farmers and ably answered several questions.

O.F.A. has been pressuring the Ontario Government to set up a local use policy that would protect the good arable land of this province from being covered with ashphalt and buildings.

He stated that in order to obtain your fifty percent Municipal land tax rebate, forms would be available at the Ag. Rep. Offices and you would submit to the government a completed application. he stressed that fertilizer and especially nitrogen would be in short supply this spring and to obtain your needs early.

He spoke in length about the energy requirements and the high cost entailed in obtaining gas, oil, propane, diesel, etc. He said a one cent a gallon increase in the price of gasoline means an expense of one and half million dollars to the farmers of Ontario.

There is no way possible that farmers can absorb the increased costs of his input and remain in business. These higher costs must be forwarded to the market place and consumers. Farm related industry is 42 percent of the entire industry of this country.

Mr Wall cited numerous ways the O.F.A. is trying to deal with the problems of farmers. They meet with the Federal and Provincial Cabinet Ministers frequently trying to influence government policy.

One change that was made and is quite noteworthy: it is now possible to tramsmit a farm property in the same family with a write-off of succession duties over a twenty-five year period. Also the capital gains tax does not apply if the farm remains in the family and is actively farmed.

This is a most important concession to the family farm type of operation in the country.

He also defended the government help that was given to the cash crop farmer in obtaining labour to harvest their crops this year from other countries.

Election to the Board of Directors for 1973-74 was held: Stuart Clark, President; Peter Mesman, Vice-President; Township Co-ordinators — Osnabruck, John Countryman, and Heinz Mulitze; Cornwall, Hugh Esdale, and Arnold Alguire; Finch, Barry Armstrong and Ewart Neville; Roxborough, Jim Begg, and Elwin Bender. Elected County Director to OFA, was Stuart clark; Secretary Treasurer will be appointed by Board of Directors.

Delegates elected to the annual convention in Oshawa on November 26, 27, and 28 were Jim Begg, Stuart Clark, Floyd Dunbar and Ewart Neville.

The sales value of products shipped by the Ontario forest industry is estimated at $1.6 billion annually exclusive of the products of furniture manufacturing.

Every 100 cubic feet of wood utilized by the Ontario forest industry generates an estimated $120 to the provincial economy.

BOWLING NOTICE—Girls 8 to 14 years old interested in bowling please meet at the Monast Lanes, Chesterville on Saturday, Oct. 20 at 1.30 p.m. Also boys, age 8 to 14 meet on Friday night at 7.30 p.m. 6-1



NEWINGTON WESLEYAN METHODIST CHURCH
Rev. R. T. Benson
SUNDAY, OCT. 21, 1973
10:00 a.m. - Sunday School
11:00 a.m. - Morning Worship
7:30 p.m. - Evening Service
Everyone Welcome
Dec. 72

PRESBYTERIAN CHURCH
Dunbar
SUNDAY, OCT. 21, 1973
9.30 a.m. - Morning Worship
Minister: Rev. T. H. Boyd
April 74

PRESBYTERIAN CHURCH IN CANADA
Finch - Crysler
Rev. W. J. Morrison, Minister
SUNDAY, OCT. 21, 1973
KNOX CRYSLER
10.00 a.m. - Worship Service
ST. LUKE'S, FINCH
9.45 a.m. - Sunday School
11.00 a.m. - Laity Service
All Welcome
Dec. 73

Chesterville - Morewood UNITED CHURCH OF CANADA
Rev. L. Mac. Ferguson
Minister
SUNDAY, OCT. 21, 1973
MOREWOOD
9:30 a.m. - Sunday School, Morning Worship.
TRINITY, CHESTERVILLE
11:00 a.m. - Sunday School, Morning Worship.
Everyone Welcome
Dec. 73

UNITED CHURCH OF CANADA
Williamsburg - Colquhour
Rev. D. L. Gordon, Mini
SUNDAY, OCT. 21, 197
9.45 a.m. - Elma
11:00 a.m. - Williamsburg
2:00 p.m. - Colquhoun
All Welcome
June 73

PRESBYTERIAN CHURCH
Chesterville - Morewood
Rev. George Tattrie
Minister
SUNDAY, OCT. 21, 1973
CHESTERVILLE
Chesterville - 9:45 a.m.
Morewood - 11:15 a.m.
All Are Welcome
Dec. 72

CHRISTIAN REFORMED CHURCH
WILLIAMSBURG
SUNDAY, OCT. 21, 1973
This Sunday we celebrate the Lord's Supper Together
9.30 a.m. - Text - Revelations 7, verses 13 - 17.
Theme - "Life with the Lamb"
2.30 p.m. - Text, Revelation 14, verses 1, 2, 3.
Theme - "A New Song"
Those who read this are invited to worship the Lord with us.
May 1973

MAPLE LEAF COTTAGE ROLL, lb.	$1.09
MAPLE LEAF LARD, lb.	45c
BEEF HEARTS, lb.	49c
MAPLE LEAF SMOKED PICNIC, lb.	89c
BOSTON BLUE FILLETS, 5 lb. box	$3.29
SIDES OF PORK (cut & wrapped, lb.	79c

EARL'S MEATS
Phone 448-2324 Chesterville, Ont.

LONG SAULT
MOBILE HOMES
proudly presents the
1974
'BUDDY'
MOBILE HOME
A product of Skyline Corporation, the largest manufacturer of shelter for living and recreation.
You are invited to view these luxurious, spacious C.S.A. aproved homes at our lot just west of the traffic lights
On Highway No. 2, Long Sault
PHONE
AREA CODE 613-534-2211
Everyone Needs a "Buddy"

LIVE BETTER ELECTRICALLY
FOR ALL ELECTRICAL NEEDS THINK
'YOUNG'
Home or Business Wiring
RELIABLE SERVICE
at reasonable rates
CALL
Richard Young
Chesterville 448-2828



EXTRA BONUS

Bordens 2% Canned Hilk, 12	89c
Case of 48	$3.39
Purity Flour, 7 lbs.	75c
McCormicks Crackers, lb.	43c
Tenderflake Pure Lard, 2 lbs.	89c
SAVE 48c	
White Enriched Bread, 24 oz., 4	$1.00

TOTAL SAVINGS THAT COUNT!

Fresh Trimmed Shoulder Roast Pork
Lb. 89c
Centre Cut Pork Chops
Lb. $1.09
Meaty Side Pork Ribs
Lb. 79c
Pork Loin
(trimmed, cut and wrapped for freezer)
Lb. 99c

Large Assortment of Hallowe'en Pumpkins
SPECIAL — 30% Off on All Martin Senor Paint

Maple Leaf Chickens, Grade A
3 1-2 to 4 lb., lb. 69c
Chicken Legs and Thighs
Lb. 79c
5 lbs. $3.89
Chicken Breasts
5 lbs. $4.49
Burns Rindless Daisy Bacon
Lb. 79c
Burns Wieners
Lb. 69c
Burns Assorted Sandwich Cooked Meat
Lb. 69c

Maple Leaf Fresh Mince Meat
Lb. 49c
Blue Brand Rib Steaks
Lb. $1.39

Bananas, lb.	10c
Mancy MacIntosh Apples, 3 lbs.	69c
Flor. New Crop Grapefruit Large size, 6	69c
White Cooking Onions, 2 lbs.	25c
10 lb. bag	$1.09
N. B. No. 1 Potatoes 10 lbs.	79c
25 lb.	$1.89
50 lb.	$3.39

SPECIAL PRICE on 50 lbs. of Cabbage, Waxed Turnpis and Cooking Onions

PROVIGO SPECIAL

Assorted Cake Mix, 19 oz., 2	69c
Jello Powder, 3 oz.	10c
Liquid Bleach, 128 oz.	59c
Peanut Butter, 2 lbs.	$1.09
Spaghetti or Macaroni, 2 lbs.	39c
Fruit Cakes, 2 lbs.	$1.19
3 lbs.	$1.69
Chicken Noodle Soup, 2 pkgs., 4	89c
Oxydol, king size	$1.79
Duz, king size, with free towel	$1.89
Spic and Span, giant size	89c
Corona Assorted Soft Drinks, 30 oz.	15c
Tops Dog Food, 26 oz., 3	79c
Chocolate Cookies, 2 pkgs.	89c
Neilsons Cocoa, lb.	43c
Dream Whip, 6 oz. free with Jello	55c
Red Rose Coffee, reg. grind	99c
Red Rose Instant Coffee, 6 oz.	$1.09
Red Rose Instant Coffee, 10 oz.	$1.79

SAVE 3-STAR STAMPS FOR BEAUTIFUL PREMIUMS

STORE HOURS
Monday - Wednesday,
8 a.m. - 6 p.m.
Thursday - Friday
8 a.m. - 9 p.m.

— We Reserve The Right To Limit Quantities —
LEDUC'S
Phone 984-2270 Finch, Ontario

LIMITED OFFER
FALL SPECIAL
FULL PRICE
$595.00
NO DOWN PAYMENT
Full Size Family Snowmobile
295 C.C.
20 H.P.



SNO-DUSTER™ 295

The Sassy One! Full power 295 cc, full size machine. Quick, reliable easy start, the machine for the beginner, yet with professional suspension, steering and power plus performance! No skimp on beauty, no lack of guts, but big on pocket book savings.

POWER PLUS PERFORMANCE
Alouette
SNO-DUSTER™ 295
Don Weegar Sales
448—2644
Morewood Ont.

KENWOOD BLANKETS
All-wool, size 72 x 84, nicely boxed for gifts. Choice of 7 colours. Beautiful Gift for any event.
PRICE $21.50

MAGAZINES – COMICS – NOVELS

WHEELING YARN — The ideal sock and mitt yarn for men and boys, choice of 8 colours. 2-ply price, 4 oz. skein $1.10

GOODHUE COVERALLS for Men, Blue Denim or Green Drill, Zipper Front.
PRICE $12.50

NEEDS FOR THE HOME . . .
PLASTIC DRAPES — TOWELS — SHOWER CURTAINS — CURTAIN RODS — WINDOW SHADES FLOOR MATS — MATTRESS COVERS — BLANKETS COTTON SHEETS AND PILLOW CASES — BATH MAT & COVER SETS — CHENILLE BEDSPEADS TABLECLOTHS — GARMENT BAGS

CLEARING SPECIAL – 11 Only Pair Children's Plastic Gloves, lined, grey or brown
Special Price, pair 52c

MORIARTY'S
THE FAMILY DEPARTMENT STORE
Chesterville, Ont. Phone 448-2354

Iroquois Public School hosts annual Dundas County Soccer Tournament

WINNERS . . .



Iroquois, the host school, grabbed off top honours in the Senior Division. The final game featured Iroquois and Riverside Heights with the home-town team taking the honours. Front row, from left, Perry Shank, Clay Dicks, Tony Hall, Woody Casselman, Peter Van Boven, Darcy Johnson, Norman Mills. Back row from left, Larry Belmore, Steven Brennan, Kevin Smith, Robin Adair, Kim Adams, Charlie Sly, Steven Moffat, and Coach Jim Shaw. — Staff Photo.

. . . WINNERS



Maple Ridge School proved their worth last Saturday when they participated in the Annual Dundas County Soccer Tournament. They walked off with the trophy emblematic of Junior supremacy. Maple Ridge's Cheerleaders joined with the winning team for picture taking. Front row, from the left, Elaine Beaudette, Janine Gates, Joanne Graves, Susan Beckstead, LuAnn LaSalle, Dianne Baker, Dianne Duncan, Debbie Armstrong, and Sharon Moffitt. Second row, from left, Bob McRoberts, George Bell, Stephen Morris, Peter MacLeod, Cephus Rothwell, Jeff Phifer, Jeff Fawcett and Peter Guy. Third row, from left, Barry Fulton, Glen Mackler, Randall Docksteader, Ernest Testerink, Tom Feeley, Doug Last, Paul Helmer, and Coach Dick Turner. — Staff Photo.

DISTRICT NEWS

Berwick

Mrs Elsie Burd, Smiths Falls, Ontario, spent several days visiting with Mrs Lois Montgomery, Mrs Frank Baker and also with Mr and Mrs Reg. Burd and family in Berwick.

Mr and Mrs Norman McPherson, Danny and Billy, and Mark Valyear, Scarborough, Ontario called on Mrs Mary York on Saturday and were also the guests of Mr and Mrs George Johnstone, in Crysler.

Miss Jane Dolton of the New Zealand High Commission, Ottawa and Mr G. Russ Ready of Ottawa spent the Thanksgiving weekend with Mrs John P. Rady of Berwick.

Friends in the district were saddened to learn of the death of Mrs J. H. Aube of Moose Creek in the Ottawa Civic Hospital. Mrs Aube was the sister of Mrs John P. Rady and was well known in the area.

Mr and Mrs Rodney Valyear, Justin and Jackson, Toronto spent the holiday weekend with Mr and Mrs George Johnstone in Crysler and with Mrs Mary York in Berwick.

Mr John York, St. Catharines called on Mrs Mary York Friday evening.

Norman McPherson, Scarborough and George Johnstone, Crysler called on Henry and Tom McPherson on Sunday.

Mrs Mary York, Berwick spent Sunday with Mr and Mrs George Johnstone of Crysler, Ontario.

Mr and Mrs Art Chisamore, Cornwall, Mr and Mrs Howard Prunner, of Massena, N.Y., spent the weekend with Henry and Tom McPherson.

Mr and Mrs Clarence York and Mr and Mrs Wes Honsberger, St. Catherines, Ontario, have returned after spending holidays with Mrs Mary York.

Mrs George Johnstone, Mrs Garnet Johnstone, Kim and George called on Mrs Mary York Thursday evening.

Mr and Mrs Carl Dutt, Massena, N.Y., and Mrs Bernie Dutt, of Cornwall, called on the MacQueen Bros., and on Mrs John P. Rady during the past week.

Avonmore

Mr and Mrs Donnie Thompson and daughter of Huntsville, spent the Tanksgiving weekend with Mrs Thompson's parents, Mr and Mrs L. S. MacRae.

Mr and Mrs Maurice Martel returned home after a two week holiday at Chicoutimi.

Mr and Mrs Bob Urquhart and family of Metcalfe spent Sunday with Mrs John Ferguson.

Mr and Mrs I. Jeaurond and sons of Cornwall visited on Sunday with Mr and Mrs Clifford McElheran.

Mrs Stella Warner, Northfield spent a week with her daughter, Mrs E. Poapst and Mr Poapst and accompanied Mr and Mrs Poapst on Friday to Morewood and visited Mr and Mrs D. H. Runions.

Mrs Lavigueur and sons Michael and Steven, after spending some time with the former's father, Mr Bert Steele, left for Gander, Newfoundland, where Mr Lavigueur is stationed.

Weekend visitors with Mr and Mrs Fred Barkley were Mr Murray Barkley and Miss Jean Barkley of Toronto and Miss Helen Barkley of Kingston.

Sunday visitors with Mr and Mrs Norman Arbuthnot were Mr and Mrs Garry Arbuthnot, Mr James Arbuthnot and Dr. Anderson of Montreal.

Miss Rose Ann Sayers, Toronto, spent the weekend with her parents, Rev. and Mrs W. Sayers and family.

Mrs George McElheran visited last week with Mr and Mrs Donald Sutherland and family, Montreal.

Mr Robert MacGregor, Picton, Ontario spent the holiday weekend with his parents, Mr and Mrs J. R. MacGregor.

Mr and Mrs Melvin Ferguson and children of Brockville, visited Mrs E. Finlayson on Thanksgiving Day.

Mr and Mrs Ray London, Montreal, spent the weekend with relatives.

Mrs D. McMaster is spending a few days with her son, Mr Donald McMaster and Mrs McMaster at Roblin, Ontario.

Mrs Fraser MacRae visited on Sunday with Mr and Mrs Clifford MacRae and daughters of Cornwall.

Winchester Springs

Mr George Milligan and mother, Mrs Jessie Teeter of Brockville visited Mrs Abram Bailey and Mr Morley Bailey on Sunday.

Mrs James Herriman spent a few days last week with Miss Frances Merkley and Mrs Leslie Holmes at Maple Ridge.

Mr and Mrs Delbert Casselman are spending a few days in Ottawa with Mr and Mrs Fred Bouck.

Mr and Mrs Dalton Robinson accompanied by Mr and Mrs Aden McIntosh of Williamsburg enjoyed a bus tour to Nashville during the Thanksgiving weekend.

Mr and Mrs Denzil Robinson and Louise and Mr John Casselman of Grantley were guests of Miss Marion Casselman of Montreal for Thanksgiving.

Mrs T. J. Keyes had Thanksgiving dinner with Mr and Mrs George Watson and Stephanie at Dixon's Corners.

Mr and Mrs Ralph Allison spent the weekend with Rev. and Mrs Dale Allison and children of Capreol.

Mr and Mrs Don McMillan, Brian and Nancy, Arnprior, spent Thanksgiving with the former's parents, Mr and Mrs Otis McMillan.

Mrs Marguerite Quinn and Mrs Hubert Hess went on the bus tour to Nashville.

Miss Cathy Link of Val Caron spent Thanksgiving with her parents Mr and Mrs Fred Link.

Miss Sherri Lyn Jackson of Kingston spent the past week with her grandparents, Mr and Mrs Warren Jackson.

Mr and Mrs Rae Myers and family of Ottawa spent Sunday night with Mr and Mrs Fred Link.

Mr and Mrs Wray McPherson visited Mr and Mrs Robert McPherson and family of Aylmer for Thanksgiving.

Sandra and Tracy Barkley of Williamsburg were overnight guests of Mr and Mrs Fred Link on Saturday.

South Mountain

Mr and Mrs Rae Crowder and daughter of Ottawa spent Saturday with their grandmother Mrs Pearl Murdock of the village.

Mrs Viola Marchand and sister, Miss Muriel Stanley accompanied by their grandson Gary Gates and friend Miss Janet Timmins spent the Thanksgiving holiday Sunday visiting their sister and aunt, Mr and Mrs Chris Brodner and family at Chateauguay Centre, Quebec.

Mr and Mrs Douglas Airith and son David of Willowdale spent the Thanksgiving holiday weekend with the latter's parents, Mr and Mrs Donald Sullivan and we are sorry to report Mrs Sullivan had the misfortune of spraining her ankle. We hope for a very speedy recovery.

Mrs John Johnston spent Thanksgiving day Sunday with her daughter and son-in-law, Mr and Mrs Basil Casselman and their family at Winchester Springs.

Miss Patsy Doyle and other members of the family spent Thanksgiving holiday with their mother, Mrs Neil Doyle.

Mr and Mrs Dwain Graham spent the holiday weekend with friends in Toronto.

On Thursday evening a number of South Mountain W.I. ladies motored to Morrisburg and were entertained by one of the members of the Morrison Lamothe Bakery, Mrs Hale of Toronto. A dainty luncheon was served by the ladies of Morrisburg W.I. Everyone enjoyed the evening very much.

Mr and Mrs Delbert Wyatt accompanied by Karen and Mary Ellen Van Bridger of the village spent the Thanksgiving holidays with friends in Toronto.

Mrs John Johnston spent Wednesday with her daughter and son-in-law, Mr and Mrs Basil Watson of Cardinal. Mrs Johnston's great grandson, Roderick Sandfuchs, four year old son of Mr and Mrs Herman Sandfuchs, was struck by a car and is in Ottawa Civic Hospital.

Mainly About People

The Reverend E. Earle Eaton conducted services in one of the Cornwall churches last Sunday. On Wednesday evening he participated in a rehearsal of the Seaway Singers at Morrisburg; earlier on Wednesday he participated in a luncheon meeting of Dundas-Grenville W.C.T.U. at Shanly. On Thursday and Friday Mr Eaton was in Newton and Stillwater, N.J. visiting relatives and friends.

Look in the CLASSIFIED First!

FIRST come celebrate our Anniversary Sale

Starting Thursday, October 18
Thru Saturday, October 20

Doors open at 10.00 a.m.

GREAT FASHIONS TO WEAR RIGHT NOW

COME EARLY — SELECT SEVERAL

YOU WILL FIND SOMETHING VERY EXCITING — AT REDUCED PRICES





Brookdale Plaza Cornwall Ont.

(WoolCo Mall) 932-7155

MOVIES

Thurs., Fri., Sat.
Oct. 18, 19, 20
"THE STEELYARD BLUES"
Starring Jane Fonda, Donald Sutherland, Peter Boyle
Recommended as ADULT ENTERTAINMENT

Mon., Tues., Wed.
Oct. 22, 23, 24
"THE FEMALE RESPONSE"
Starring Raina Barrett and Roz Kelly
Admittance restricted to persons 18 years of age and over.

Thurs., Fri., Sat.
Oct. 25, 26, 27
"CHARLIE AND THE ANGEL"
By Walt Disney
Starring Fred MacMurray
"CINDERELLA"
A re-showing of the great WALT DISNEY CLASSIC

THE WINCHESTER

TRADE-UP TIME!
NEW HOLLAND
SUPER 717
FORAGE HARVESTER
Has Knives With 2 Lives!

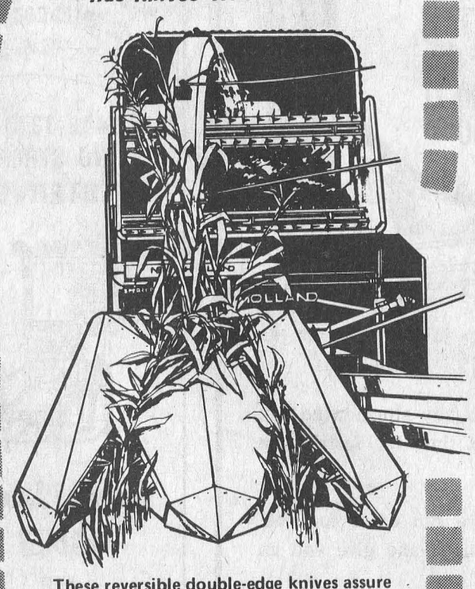

These reversible double-edge knives assure a short clean, uniform cut -- as fine as 3/16-in. with 9 knives. And the built-in knife sharpener makes it easy to restore keen, factory-sharp edges to the knives.

HOUGH BROS.
Machinery and Enterprises
Finch, Ontario Phone: 984-2622

A.&R. GREGOIRE AUTO Ltee
EMBRUN ONT.

Stock No. 2129
1969 FAIRLANE — 2-door, HT, V-8, automatic, PS, PB, Radio, Bule with matching interior $1695.00

Stock No. 2365A
1971 NOVA — 2-door, 6 cylinder, automatic, PS, Radio, Gold with Black interior.
Price $2365.00

Stock No. 3792B
1969 MUSTANG — 2-door, 6 cylinder, Automatic, PS, Radio, Red with Black interior.
FALL SPECIAL $2,080.00

Stock No. 3957A
1970 DATSUN — 4-door, 4 cylinder, Standard Radio, Gold with Black interior .. $1465.00

"Trade Where the Action Is"
443-2842
EMBRUN, ONT.
Ottawa Lines: 237-0879, 824-5667

PINKUS
The Name To Know for Auto Parts in the Three United Counties!

FALL TUNE-UP TIME ---
Do It Yourself With Parts from Pinkus!

GRADE ONE ANTI-FREEZE $2.80 Per Gal.
CHECK YOUR RAD NOW!

Cold weather is near - Why Wait?
JUST ARRIVED - BRAND NAME
WINTER TIRES 25% DISCOUNT!
Call Collect For Prices!
WILLIAMSBURG
Pinkus Salvage & Auto Parts 535-2759
CHARGEX

KITCHEN CORNER



AUTUMN FOODS

Autumn is a special time when the fresh greens of summer slowly turn to the golds, red and oranges of fall. The family meeting place is now in front of a cozy fire instead of in the garden. Table cnetres are arrangements bursting with beautifully coloured gourds and dried corn. New aromas come from the kitchen, and menus change to welcome the wonderful foods of fall.

What a perfect time to add two delightful autumn foods, pumpkin and squash to your family's dining enjoyment.

Pumpkin Delight

1 envelope orange jelly powder
½ cup cold water
12 oz. cooked strained pumpkin
6 oz. evaporated milk
6 oz. water
sugar to taste
dash of cinnamon, nutmeg, or cloves

Dissolve jelly powder in cold water and set aside. Blend pumpkin, sugar and evaporated milk which has been mixed with water. Bring to boil, add spices and dissolved jelly powder. Pour into dishes and chill. Serves 3.

Sugared Squash

2 cups cooked mashed acorn squash
sugar to taste
¼ tsp. cinnamon
salt and pepper to taste

Combine all ingredients and cook over low heat for four minutes, or until heated throughout. Serves 4.

Squash Fresca

Acorn Squash
sugar
¼ tsp. cinnamon
6 tsp. Fresca

Cut acorn squash in half, scoop out seeds, and sprinkle with sugar and cinnamon. Add 3 tsp. Fresca to each half. Bake for ½ to ¾ of an hour.

Pepper 'n Pimento Squash

1 pkg. frozen yellow squash
1 tbsp. each chopped green pepper and chopped pimento
½ tsp. butter

Cook squash according to package directions. Add green peppers as it liquifies. Drain, add pimentos and butter and stir lightly to mix. Serves 2.

Chicken Squash

1 yellow squash
½ cup chicken bouillion
1 tsp. onion flakes
1 tsp. parsley flakes

Thinly slice squash, place in baking dish. Combine remaining ingredients and pour over squash. Bake covered at 350 degrees for 20 minutes. Serves 4.

Pumpkin Pie

1 pt. milk
1 large can pumpkin
4 eggs, separated
1½ cups sugar
¼ tsp. salt
2 tsp. vanilla
1 cup moistened coconut
1 recipe of pastry

Combine all ingredients except egg white and pastry. Fold in stiffly beaten egg whites and pour into unbaked pie shell. Sprinkle with cinnamon. Bake at 425 degrees for 10 minutes. Reduce heat to 350 degrees and bake for 40 minutes or until firm.

Scout leaders meet, plan progam

Members of First Chesterville Scout Troop Committee met Thursday evening at the home of the chairman, Thomas B. Rance, and mapped out an expanded program of Scouting and Cubbing for the current year.

Scouts will meet Monday evenings at seven o'cloc, beginning October 15. Cubs will meet Tuesday evenings at seven, beginning October 16. All meetings will be held at the park pavilion. In the case of the Scouts, especially, as much of the program as possible will be carried on out-of-doors, with hikes, camp-outs and exploration trips, combining nature study and Scout-craft.

Aimo Pitkanen will continue as Scoutmaster, with Lyle McNabb as assistant. Cubs will be led by Priscilla (Mrs Donald) Roberge, in the capacity of "Akela", assisted by Paul Elliott, Irma Pitkanen and Lyn Mulville. Scouts and cubs who did not get registered on the official night set for the purpose last week can complete their registration on their respective opening night.

The Committee is assisting with registrations in the instance of double or multiple registrations in the family. The first Scout or Wolf Cub registers at the regular district five-dollar rate, but additional boys in the family may register by paying four dollars, and the Committee will pick up the tab for the additional dollars.

An anticipated and hoped for expansion of Scouting in Chesterville this year will be the inclusion of "Venturing", which offers a continuing program for the boy who reaches the limit in age for Scouting. This need long has been felt, and members of the Committee have been working on it over the past two years. This season, with an unusual number of older boys completing their conventional Scouting career, the time seems right, and appropriate leadership is being sought. Time and place for this group to meet will be announced. Any boy who has "graduated" from Scouting over the past three years is eligible for the "Venture" program.

One of the first public activities of the season will be the observance of the annual "Apple Days" which have been set for October 19 and 20. Additional assistant leaders are being sought in each department. An active and dedicated parents' auxiliary is indispensable, and Chesterville has been fortunate in this regard. Mrs Bruce Morrison has been chairman of Mothers' Auxiliary over the past year.

Chesterville will be host to the St. Lawrence District, Boy Scouts of Canada, on Wednesday evening, October 17, at Trinity United Church.

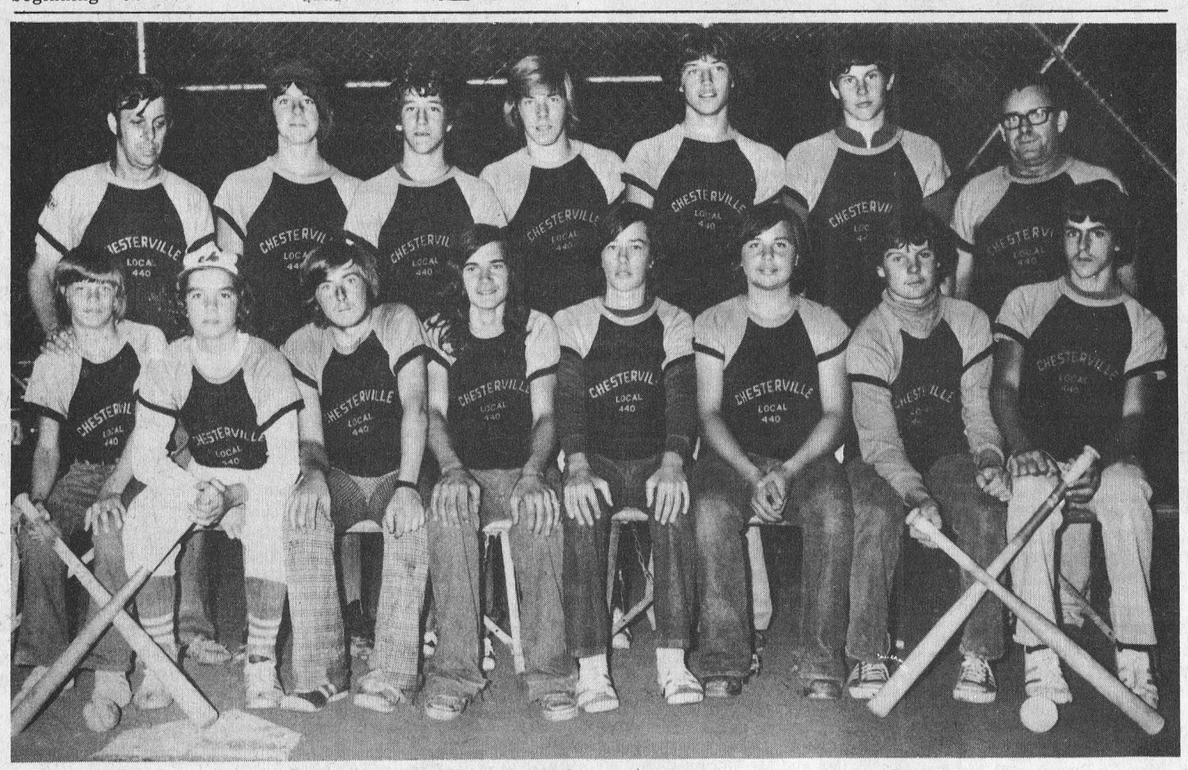

Casey van Gessel, back row on the left, and Ewen McCadden, back row right, have just cause to be proud of this team. The Chesterville Legion Bantam Ball team came within two runs of winning the whole show. The local entry lost the fifth game of a five-game best-of-three series last Tuesday night to the entry from Mountain. Front row, from the left, Barry Sullivan, Jeff Smith, Larry Curran, Perry Giroux, Tony Moriarty, Gordon Paul, David Richards and Danny Clement. Back row, from the left, Manager Casey, David McCadden, Lorne Cook, Derek van Gessel, Bob Sharkey, Dale Reid and Coach Ewen. Tommy Droppo was absent when the picture was taken. — Staff Photo.

Lake Trout get better protection in South-Eastern Ont.

Lake trout have not been holding their own in South Eastern Ontario's lake trout waters. Since the coming of the power toboggan coupled with open seasons during the winter and heavy fishing pressure, lake trout populations of natural origin have decreased.

It would not be fair to omit the fact that Southern Ontario's lake trout environments are deteriorating steadily partially due to development along their shorelines, and stepped up eutrophication.

Studies carried out in the old Tweed and Kemptville Districts show where at certain times during the open season, especially in winter, up to 85 percent of the lake trout caught from one lake were hatchery marked fish. Other lakes ranged in hatchery marked fish to non-marked natural stock, anywhere from 6 percent to 85 percent with a considerable number of lakes giving up to over 60 percent marked hatchery stocked lake trout.

The high recovery of marked hatchery stocked lake trout is indicative of possibly two main deficiencies. First a deterioration in the environment and secondly the inability of the lake trout to re-produce themselves under natural conditions.

Various studies in the Province of Ontario have shown that the cool clear lake trout lakes lying within the granitic rock of the Canadian shield are only capable of supporting from one quarter to about one-half pound of lake trout per surface acre per year because of the low fertility of the lake environment.

In Southern Ontario lake trout lakes lying on the southern tip of the rocky shield country and south of it are more fertile than the northern lakes, and carrying capacities for fish life in general including lake trout is considered higher. High fertility rates are favourable to lake trout up to a point, and it appears that we have for a considerable number of years now, passed that point. Presently, many of the shoals where lake trout previously were known to spawn are heavily silted, and the lake trout no longer use them.

Over the years, other fish species such as pickerel, pike and bass, plus many other species have found their way into our lake trout lakes either by hatchery introductions or other means. Other fish sharing the lake environment along with lake trout tend to compete in varying degrees with the latter for food and space. This, however, is not always a serious problem.

Silt and fertilizer run-off in Agricultural areas are known to hasten eutrophication, and contribute in some instances to silting conditions on spawning shoals, which is not complementary to lake trout reproduction. This, coupled with heavy nutrient discharges from cottages along shorelines all tend to hasten the end to a lake trout environment.

Because of the conditions stated, there are two major changes required if we are to retain the lake trout for future angling. First we need to slow down or prohibit any further linear development of shorelines for cottaging on known important lake trout lakes.

Secondly a shorter season is required to slow down the present over harvesting of lake trout, as low natural reproduction coupled with present level hatchery stocking is not keeping up to angling harvest levels.

The new season recommended for fishing divisions 9 and 10 would commence the second Saturday in March and remain open to the second Sunday in September, with the creel limit in Division 9 reduced from 5 lake trout in one day to 3 lake trout in one day.

Hopefully winter anglers will turn their attention to the speckled (brook) trout waters for at least the early part of the winter since most of these lakes are put-and-take fisheries kept up by hatchery stocking.

LET'S BOWL

MONAST LANES

Wednesday Afternoon Ladies

High Single, Helen Moran, 270; High Triple, Eileen Sharkey, 663. Team Standings: Barbara, 23; Claire, 21; Marlene, 16; Mary, 15; Helen, 15; Judy, 15.

The Chesterville Record

Berwick Thursday Mixed

Men's High Single and Triple, Percy Jackson, 259 and 665. Ladies High Single, and Triple, Annie Manley, 296 and 733. Team Standings, Delia, 20½; Irma, 19; Mary VT, 15; Jean M., 14; Mary G., 9; Jean F., 6½.

Avonmore Thursday Night

Men's High Single and Triple, John Dunbar, 241 and 658. Ladies High Single, Ardis McIntyre, 206; Ladies High Triple, Iva Bush, 559. Team Standings, Earl, 19; Alex, 14; Allen, 10; Ernie, 10; Neil, 6; Dean, 4.

N.S. Ladies

High Single and Triple, Mary Beehler, 276 and 740. Team Standings, Theo, 18; Irene O., 18; Elaine, 16; Mary B., 15; Mary G., 12; Violet, 5.

Community Bowling

Men's High Single, and Triple, Harold Armstrong, 320 and 840. Ladies High single, Joyce Armstrong, 254; Ladies' High Triple, Edythe Cameron, 652. Team Standings, Lorne, 24; Earl, 19; Gord, 14; Lyle, 13; Harold, 10; Tommy, 4.

Tuesday Defenders

Men's High Single, and Triple, Shaler Hill, 291 and 792. Ladies' High single, Lise Steinberg, 292; Ladies' High Triple, Lorna Summers, 616. Team Standings, Jack, 22; Len, 16; Max, 13; John, 13; Lorna, 11; Shaler, 9.

BIRTHS

October 4, 1973 — Mr and Mrs Clifford Lenoue, R.R.2, Richmond, A Daughter.

October 5, 1973 — Mr and Mrs Ralph O'Brien, Morrisburg Ontario, A Daughter.

October 6, 1973 — Mr and Mrs David Summers, R.R.4, Winchester, A Daughter.

PIANO
Tuning and Repair
— Complete Refinishing
— Piano Keys Recovered
— Pianos bought and sold
— Player Pianos Restored
WAYNE A. DUNBAR
Call after 6:00 p.m.
448-3245

SERVICE STATION OPEN THIS SUNDAY
Sharkey's
* * *
To accommodate the driving public, one service station will be open every Sunday.

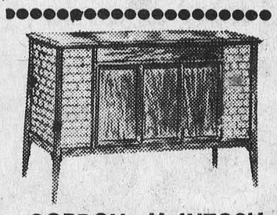

GORDON McINTOSH
Sales Service
PHONE 987-2923
CRYSLER ONTARIO

CUSTOM FARM WORK
— 2-row Corn Picker - Husker
— 3 Wagons
— TO SERVE YOU —
Apply:
David Brown
Phone 534-2032
R.R. 3, Ingleside, Ont.
7-6

The Great Ski Whizard predicts...
you're in for a big surprise when you see the new zip...feel the new zap...in the zingey new Ski Whiz



SKI WHIZ '74 IS HERE!
Come in! See the new and exciting Ski Whiz for '74 Reliable as ever. And *this* year, it's the *new* way to go. Zippy, zesty, *zingy*. With new, low-slung, sportier good looks. Smoother to ride. Easier to handle. 28 terrific new improvements to make you king of the trail.
Shorter skis for quicker turns • More ski surface for better flotation • More powerful engines to give you new zing • New MF torque converter puts the zing where it counts,—on, the track • Choice of 15½" or 18" track width • Lower center of gravity for better stability • EXCLUSIVE MF ski adjustment for easier going on hardpack, powder, in between . . . and so much, much MORE! PLUS Massey-Ferguson ruggedness, dependability and endurance.
HURRY! Find out about our convenient terms, great trade-ins.
SKI WHIZ
SEE WHAT THE NEW SKI WHIZ CAN DO!
BURNIS SHORT & SON
Chesterville Ont.
MF Massey Ferguson
Phone 448-2031

ALL WEATHER PROTECTION WITH STORMS & SCREENS
COMBINATION STORM-SCREEN
ALUMINUM WINDOWS
THE FINEST MONEY CAN BUY
FROM $19.90 UP
INSTALL THEM YOURSELF OR WE CAN DO IT FOR YOU



STORM WINDOWS are an investment, not an expense — will save up to 35% on fuel bills.
RIGHT NOW is the time to buy storm windows; best delivery and plenty of time for installation before cold weather.
Install them yourself, or we can do it for you. We will measure your openings and give you an estimate free of charge.
— Always a BUY at a PAL yard —
H. S. LANNIN LTD.
RETAILERS
Lumber and Building Supplies — Building Contractors
Phone 774-2830 or 774-2831 WINCHESTER

We invite all New Parents
to drop in and See Our Complete Line of
BABY SUPPLIES
and pick up a
FREE
BABY THERMOMETER
McNEELEY'S Drug Store
Williamsburg, Ont.
Phone 535-2345
25tf

Does Your Roof Need REPLACEMENT OR REPAIR?
— call —
TOM HEAPHY
774-2001
R. R. 1
WINCHESTER, ONTARIO

ALL-NEW LADIES WEAR
448-3370
KING STREET
CHESTERVILLE



Complete Line of
LADIES
and
TEENS
APPAREL
— OPEN —
9-6 Tuesday to Saturday
Friday 'til 9
Closed Monday

OBITUARIES

Dingeman Van Breugel

Dingeman Van Breugal, of R.R.3, Russell, died at his residence on Monday, October 8th, 1973. The former resident of Holland, who at the time of his death was farming in Russell Township was in his 61st year.

Mr Van Breugel married the former Jenny Heuff in Holland in April, 1940. She survives. He was the son of Dingeman Van Breugel and his wife, Maria Verveer.

Surviving relatives besides his wife, include a daughter, Mrs Claude Cousineau (Maria), Morewood; a son, Adriaan, Russell; seven brothers and three sisters, all of Holland. Two grandchildren, Vincent an d Michael survive their grandfather.

The deceased received his education in an Agricultural School in Holland. He was a member of the United Church.

Funeral services which were conducted by the Rev. D. L. Gordon were held at 2 p.m., October 10, 1973, at Vice and Craig Ltd., Chesterville. Interment was made in Morewood United Cemetery.

Pall bearers were Jack Vanderveen, Vic Gibson, Otto Sartor, Walter Mattice, Gordon Fraser and Joe Millroy.

Leo Krisjanis

Morewood and area was saddened on Wednesday, October 10th by the announcement of the death of a Morewood youth, Leo Krisjanis, who was in his 17th year. He died in Ottawa Civic Hospital.

Born at Morewoood, Ontario, Leo was the son of Mr and Mrs Arvids Krisjanis. His mother was the former Marta Grant.

Surviving relatives include his parents; he was a brother of Matiss, Morewood; Atis, Sarnia; Janis, Morewood; Mrs Garry Geoffrey (Anna), Kapuskasing; Daina, Cornwall; Rita, Morewood. He is also survived by his grandmother, Mrs Rosalie Saareleht and three nephews.

The young man received his elementary education at Morewood Schools and at the time of his death was a student at North Dundas District High School.

Funeral services for the member of the Lutheran Church were held at Vice and Craig Ltd., Chesterville, at 2 p.m. on Friday, October 12, 1973. Rev. John Boehmer and Rev. D. L. Gordon officiated for the funeral services. Interment was made in Maple Ridge Cemetery.

Pall bearers were Claude Cousineau, Milton Lacelle, Glen McGregor, Stuart Donaldson, Grant Swerdfeger and Garry Swerdfeger.

Gary L. Hough

Gary Leslie Hough, 23, who had spent most of his lifetime at Finch, Ontario, died suddenly at Drayton Valley, Alberta, on Saturday, October 6, 1973. The young man had travelled west in August of this year. He was the son of Lynden Hough and his wife, Marion Helmer.

Left to mourn besides his parents are two brothers, Gordon, 14 Schofield Ave., Brockville, Ontario, and Douglas at home; grandparents, Mr and Mrs F. Erle Helmer, Winchester and Mrs Bertha Hough, Cornwall.

The young man, who at the time of his death was employed in the oil fields, received his education in Finch Public School and North Dundas District High School. He was a member of Chalmer's United Church, Finch.

Rev. L. M. Ferguson conducted the funeral services at the Brownlee Funeral Home, Finch, at 2 p.m. on Wednesday, October 10. Interment was made in Finch Cemetery.

Pall bearers were a cousin, Kevin Hough, Dwayne Smith, Gary Nephew, Richard Rowe, Bruce Rupert and Jack St. Pierre.

Victor J. Belanger

Victor Joseph Belanger, 134 Water Street West, Brockville, formerly an employee of Ault's Creamery, Winchester, died in St. Vincent's Hospital, Brockville, on Saturday, October 6th, 1973. He was 59 years of age at the time of his death.

Mr Belanger married the former Millie Lalonde at Chesterville in 1942; she survives. He was the son of Moise Belanger and his wife, Marie Tessier.

Surviving relatives include his wife; four children, Rene, Kitchener; Mrs Donald Baril (Leona), Barrie, Ontario; Mrs Kenneth King (Annette), Prescott; Paul, Toronto; seven brothers, Leon, Dayton, Ohio; Eugene, Winchester; Wilfred, Williamsburg; Edmond, Cornwall; William, London; Napoleon and Hubert, Brockville; five grandchildren also mourn. He was predeceased by a brother Elmer who died five years ago.

The deceased received his education in Chesterville Schools and was a member of St. Francis Xavier Church, Brockville.

Funeral services were held at the Bruce Davy Funeral Home at 10 a.m. on Tuesday, October 9. Interment was made in St. Francis Xavier Cemetery.

Pall bearers were Charlie Brown, Con Darling. Lawrence Dixie, Joe Marshall, Lloyd Farndale and George Stimpson.

Robert Kirkwood

A former resident of Morrisburg and Winchester Springs, Robert R. Kirkwood, passed away in Cornwall on Thursday, October 11, 1973. He was in his 84th year. The deceased was the son of Robert R. Kirkwood and his wife, Selina Hess.

Surviving relatives include his wife, the former Frances Gertrude Bickford; two daughters, Mrs Inez Davidson, Winchester, Mrs Richard Gamble (Beulah), Cornwall; one son, Keith Kirkwood, Morrisburg; three grand daughters, Mrs Jean DeCola and Mrs Anne Walker, both of Cornwall, Christie Kirkwood, Morrisburg; three brothers, James, Frank and Charles. Mr Kirkwood was predeceased by one brother and three sisters, George, Mrs Willis Strader (Minnie), Mrs Wesley Henderson (Ida) and Mrs Stanford Strader (Bessie).

Rev. T. Boyd of Morrisburg conducted the funeral services at 3 p.m. at Vice and Craig Ltd., Winchester, on Saturday, October 13. A duet was sung by Sheldon Robinson and Mrs Anne Langabeer. Interment was in Maple Ridge Cemetery.

Pall bearers were Kenneth Kirkwood, Ralph Kirkwood, Wm. Kirkwood, Lorne Henderson, David Casselman, and Fred Link.

IN MEMORIAM

In loving memory of a dear wife and mother, Eva Shay, who passed away October 16, 1966.

A silent thought, a secret tear,
Keeps her memory ever dear.

Asa and Family
6-1

IN MEMORIAM

BAILEY — In loving memory of a dear husband and father, Bill Bailey, who passed away October 23, 1971.

God knew that he was suffering,
That the hills were hard to climb,
So he closed his weary eyelids,
And whispered "Peace be thine."
Away in the beautiful hills of God,
By the valley of rest so fair,
Sometime, someday, we know not when,
We will meet him there.

Lois, Charles, Steven

Retired teacher guest speaker at Osna. Centre W.I. meeting

The Osnabruck Centre Women's Institute met in the Township Hall on Tuesday, October 2nd, with Mrs Hill, the president, presiding. Twenty members and two visitors answered the roll call "Name a new material and the care of it." The smile was given by Mrs Clarence Countryman.

Three letters of appreciation were read. Mrs Lyman Ault was thanked for an electric clock she had donated. It will be placed in the kitchen of the hall. The members were pleased with the new curtains in the hall, the material chosen and made into curtains by the committee of four members.

Mrs Leola Grandaw gave a report of a director's meeting where plans were made for the Area Convention to be held in the New Parkway Hotel in October.

Mrs Lambert, Resolutions convener, led a discussion on the five resolutions to be presented. All were approved.

A thought-provoking reply to the motto "Young people need a model, not a critic" was given by Mrs John Grandaw.

Mrs Daye then introduced the guest speaker, Mrs Donald Casselman of Finch. Mrs Casselman, a retired teacher chose as her topic, "Living Happily Ever Afterward." She described her teaching experiences starting in her home school, with the wash basin and roller towel, laundered weekly, and ending with her experiences in the modern North Dundas School where she taught Domestic Science to the Occupational class. She dealt briefly with school concerts, school fairs, changes in curriculum, seminars and summer schools. She was thanked by Mrs Bush.

Mrs Lambert conducted a farm contest, prizes going to Mrs Beatrice Countryman and Mrs Dorothy Morgan who also won the door prize.

Refreshments were served by Mrs Daye and Mrs Lloyd Gallinger. Mrs Bush thanked the ladies for their delicious lunch and thanked Mrs Casselman and Mrs Grandaw for their splendid talks.

IN MEMORIAM

BAILEY — In loving memory of a dear father, Bill Bailey, who passed away October 23, 1971.

Two years today dear Dad was called,
To his eternal rest.
Gone where the angels sing so sweet,
And taken when God knew best.
We miss him here so very much,
His presence oft seems nigh,
But we all hope in heaven to meet
Where no one says Good Bye.

Dianne and Joe
6

IN MEMORIAM

In fond and loving memory of a dear wife and mother, Eva Hay, who passed away on October 21, 1969.

The depths of sorrow we cannot tell,
Of the loss of one we loved so well.
And while she sleeps a peaceful sleep,
Her memory we shall always keep.

Ever remembered by husband and Family
6

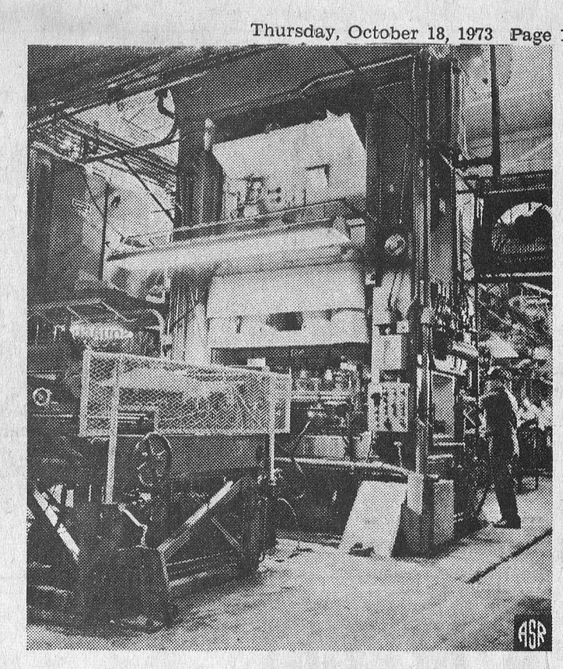

ENORMOUS — A press that can produce as many as 18 wheel covers per minute is an example of why Rockwell International of Canada Ltd.'s Automotive Products Division is an industry leader. Located at the Windsor (Ont.) Wheel Cover Operation, the 20-foot high press was specially designed to take a stagger feed of stainless steel coil stock at a 30-degree angle. With this method, the cuts are "nested" and scrap is minimized. It is a single action press that gives triple action tooling — blank, draw and reverse draw — with each press cycle. The frame is rated at 600 tons and the drive at nearly 1,000 tons.

SEE THE NEW
A.M.F.
Polar Bear
SNO-BLOWERS
5 - 8 H.P.
REVERSE GEAR
SELF-PROPELLED
All New Style
For '74
AT YOUR
Briggs & Stratton
and
Lawn Boy Dealers
LANG BROS.
AVONMORE,
ONTARIO
– Phone –
346-5762
9-4

WANTED
COLLECTION PROBLEMS
For Fast Efficient Collection Service
CALL US
TRI COUNTY CREDIT SERVICE
41 First St. East
CORNWALL, ONT. 932-5022
WE COLLECT
m-15

TILE
DRAINAGE
in your
73 PLANS
IF SO CONTACT
J. VANDENBOSCH & SON
CHESTERVILLE, ONT.
448-2359 448-2396
— why contact us —
— Laserplane Grade Control for More Accuracy
— Equipped to Handle 4 to 16 inch Clay or Plastic
— Fully Equipped to Do A Complete Job
— We Have the Experience and Knowledge to Do A Better Job.
25-1 28-1 31-1 34-1

THE HYDRO-ELECTRIC POWER COMMISSION OF ONTARIO

PROPERTY FOR SALE TOWNSHIP OF MATILDA

The Commission is offering for sale a parcel of land in the Township of Matilda which consists of all of Lots 6 and 7, Registered Plan 54, excepting .23 acres and the whole parcel containing 260 acres more or less and having a frontage of approximately 2,650 feet on Highway No. 2.

Any sale will be subject to the provisions of Section 43 of the Expropriations Act 1968-69.

For further details please write to Ontario Hydro, 620 University Avenue, Toronto, Ontario M5G 1X6, Attention: L. K. Laughlen, Property Division, telephone 368-6767, or to Ontario Hydro, 420 Dundas Street, East, Belleville, Ont. Attention: J. W. Cartwright, Property Officer, telephone 968-6721.

Offers to purchase must be submitted in a sealed envelope and must be received by the undersigned before 4.00 p.m. Eastern Standard Time on Monday, November 12, 1973 at 620 University Avenue, Toronto, Ontario M5G 1X6. The envelope containing the Offer to Purchase must carry identification that it refers to the Iroquois property.

Offers to purchase must be accompanied by a certified cheque, payable to Ontario Hydro for at least 3% of the amount of the offer. Cheques will be returned to unsuccessful bidders.

All offers submitted must allow until Wednesday, December 5, 1973 for acceptance or rejection and must not be withdrawn until after that date. Offers must allow until February 28, 1974 for closing of this sale.

The highest or any offer not necessarily accepted.

W. E. Raney, Q.C.
Secretary
7-2



Hey big Blue!

First of all, there's WhisperJet—its the top of the big Blue line. And you really couldn't ask for more in a family man's snowmobile. SST for '74—with all its little luxuries, it buries the myth that a high-performance machine has to be stripped down. And StarJet—proof that you don't have to spend big money for big value.

A man can feel a special kinship for one of these machines. They've all got the guts to climb steep and kick hard, but you can tame them with a touch. With "Positrack" traction they respond like thoroughbreds, quick and confident. And the "Multiflex II" Slide suspension will take you in and out of a tight turn with such sure-footed balance you'd think it was instinct instead of engineering. Get a big Blue machine from your SnoJet dealer—it's like riding something alive.

SNO-JET A CONROY COMPANY

For your free SnoJet brochure and record write to SnoJet, Division of Conroy Inc., Burlington, Vt., or SnoJet, Division of Conroy of Canada Inc., Thetford Mines, Quebec.

Drop in and see the New '74 SNO-JET

CARL-DON EQUIPMENT LTD.

MOUNTAIN 989-2049 CHESTERVILLE 448-2166



OCTOBER SALE

All Stereo Components & Cabinet Models reduced ... Starting at 39.95

Panasonic Take'n tape Recorders $39.95 each

MacINTOSH'S

FURNITURE AND APPLIANCE

Phone 774-2636 Winchester

A REPORT . . .

from S.D.&G. County Board of Education

Capital Forecast 1974 —

The Board approved the 1974 Capital Forecast. This covers proposed projects for 1974, 1975 and 1976. The Capital Forecast is a procedure by which the Ministry of Education becomes aware of the various projects which the Board might consider in the future. The Forecast, however, does not commit the Board to any of the projects. Included in 1974 is the reconstruction of the centre portion of Cornwall Collegiate & Vocational School, damaged during the 1944 earthquake and the conversion of part of Maxville High School into a Senior Elementary School. These projects are estimated to cost approximately $3,180,000. Six projects are listed for 1975 at an estimated cost of approximately $2,765,000. Included in the 1975 forecast are additions to Char-Lan District High School to increase the vocational wing, Elma Public School, Lancaster Township Public School, Long Sault Public School, Harmony Glen School for Retarded Children and Gladstone Public School. There are three projects listed for 1976: a Resource Centre at Ecole Secondaire La Citadelle, a senior elementary school at Morrisburg and an Education Centre. These projects are estimated to cost $1,480,000.

T.H.B. Symons Award Fund —

Professor Symons has advised that he wishes to start an award fund for students of Ecole Secondaire La Citadelle and St. Lawrence High School, with the per diem allowance he received while acting on the Ministry of Education's behalf in Cornwall. The sum of $1,875 is being put into an investment certificate, and the first award will be given in 1975, after interest has been earned on the investment.

Cornwall Hockey Club Limited —

The Board has agreed to a flat tuition of $2,500 for the 1973-74 school year for members of the Cornwall Hockey Club attending schools under the jurisdiction of the Board.

Ontario Municipal employees retirement fund —

The Board will be contacting the Prime Minister of Ontario, the Ministry of Education, the Ministry of Treasury, Economics and Intergovernmental Affiars, our local M.P.P.'s and the Chairman of the Ontario Municipal Employees Retirement Fund, objecting to the recent Provincial Legislation covering the re-investment of $154,000,000 maturing debentures held by the fund at 5 percent and 6½ percent.

Ontario Municipal Employees Retirement System is a plan established by the Province of Ontario for the municipal employees and employers of the Province. The Legislation under which it operates provides that all funds be invested solely in the Province of Ontario debentures at a set rate of interest and for a specific period of time. The Board is suggesting that these funds be re-invested at 8 percent at least.

Flooding-Purchasing department

The basement of the Board Office was flooded during the bad storm of September 5, 1973. The basement had over 3 feet of water causing damage to records and furniture. The Board was advised that a quick survey indicated damage to the value of $3,000 plus four electric typewriters which have to be repaired. Our staff lost about one week's time in renewing and discarding destroyed files. Plans have been made to put in a pumping system, which we anticipate will deal with any flooding in the future.

French Language Advisory Committee —

In view of recent legislation introduced in the House by the Provincial Government, the Board agreed to consider guide-lines set up by Administration pertinent to elected members of the French Language Advisory Committee attending Committee of the Whole meetings.

School Committees —

The Board suggested that the Director of Education explore with the Superintendents and Principals the possibility of forming school committees. These Committees should be represented by parents, students and teachers. It is hoped that an Ad Hoc committee will be formed in the near future to set-up tentative "Terms of Reference" for school committees.

Cornwall Collegiate & Vocational School Building —

The Board agreed that the Cornwall Collegiate & Vocational School renovations should be first priority in the Capital Expenditure Forecast for 1974 due to the condition of the building and the possibility of danger to the student. Administration were instructed to submit the necessary data to the Ministry of Education requesting approval for this project.

Learning Materials —

The Board received an interesting presentation from Mr J. Whyte, Co-Ordinator, A.E.V.-T.V. on the provision of non-printed learning materials. During the presentation the Board was given a demonstration of a colour cartridge play-back unit. It was agreed that the suggestions included in the presentation would be studied as far as financial implications are concerned and listed for consideration at the time the budget is prepared.



This group of young ladies hold quite a record. The gals racked up 14,025 hours and 45 minutes this summer while working volunteer time at Winchester District Memorial Hospital. H. P. Stel, Hospital Administrator was in attendance last Wednesday evening when the girls were honoured at a banquet. Mr Stel presented the girls with individual certificates. Front row, from the left, Joan Don, Judy Crump, Shauna Ferguson, Diane Topolinsky, Dianne Salter, Marilyn Gibson, Sheryl McDermid and Helen MacKenzie. Back row, from the left, Mrs Fred Cass, Hospital Auxiliary President, Karen Marriner, Marion Servage, Betty Noort, Marilyn Carkner, Kathy Holmes, Debbie Thompson, Mrs Max Boyd, Co-ordinator for Volunteer Help and Mr Stel. Absent when picture was taken were Lorie Perault, Anna Marie Wiseman and Beth Gibson. — Staff Photo.

Mariners establish new 'harbor' in Bradford, Ont.

A "harbor" of the Mariners With Christ has been established at Bradford, Ontario, home town of the late Doreen Simpkin Eaton, and named the Doreen Eaton Memorial Harbor, Mariners With Christ. The Reverend W. H. Heustin, B.A., minister at St. John's Presbyterian Church in Bradford, and formerly of Chesterville, hosts the Bradford group at the manse.

Doreen Eaton, late wife of the Reverend E. Earle Eaton, was vitally interested in the work of the Mariners, and hosted many meetings in Chesterville. A large Gospel sign is being erected by the Bradford Mariners on the highway near Mt. Pleasant Cemetery, north of Bradford, where Mrs Eaton lies at rest. Mr Eaton was in Bradford for the inaugural meeting, along with the Reverend Enos Brubacher, national director of Mariners. A report of the establishment of the memorial chapter at Bradford was given at the September meeting of Chesterville Mariners, meeting at Eatonholm. Mr Eaton is captain of the Chesterville group.

DROPPO — FEELEY

Mr and Mrs Murray Droppo, Chesterville, are pleased to announce the forthcoming marriage of their only daughter, Lynda Jean, to Mr Brian Walter Feeley, son of Mr and Mrs Harold D. Feeley, R.R.1, Morrisburg. The wedding will take place on Saturday, November 17, 1973 at 3:30 p.m. in Trinity United Church, Chesterville. 6-1

ANNOUNCEMENT

Mr and Mrs Lloyd W. Smith, Chesterville, are pleased to announce the forthcoming marriage of their youngest daughter, Wilma Jean, to Leslie Dwight McMillan, son of Mr and Mrs Edwin McMillan of Chesterville, on November 9, 1973 in the United Church Manse at 7:30 in the evening. 6-1

IN MEMORIAM

JOHNSTONE — In loving memory of a dear father and grandfather, Miles Johnstone, who passed away October 19, 1970.

Time speeds on, the years are gone,
Since death its gloomy shadow cast.
Upon our home where all was bright,
And took from us a shining light.
We miss that light and ever will,
His vacant place none can fill,
Here we mourn, but not in vain,
For in heaven, we will meet again.

Margey, John and Family 6-1

BE A REGULAR BLOOD DONOR

ONLY YOU CAN GIVE THE GIFT OF LIFE!

2ND ANNUAL SNOWMOBILE DRAGS

Sponsored by Chesterville Chamber of Commerce

Chesterville Fair Grounds

SUNDAY, OCTOBER 21

Registration: 10 a.m. to 12 noon — Drags start at 1:30 p.m.

STOCK - MODIFIED - FREE AIR
POWDER PUFF CLASSES
12 DIFFERENT CLASSES
$3.00 ENTRY FEE — $2.00 STEP-UP

PRIZE MONEY - $300.

TROPHIES

— DEALER DISPLAYS INVITED $5.00 FOR DAY —

Adults - $1. Students - 50c
Children under 12 free

(IN CASE OF INCLEMENT WEATHER EVENT WILL BE HELD SUNDAY, OCTOBER 28)

FEEL GOOD ABOUT TOMORROW



WHAT DOES TOMORROW MEAN TO YOU? A good education for your children? A trip across Canada? A secure and happy retirement? Whatever tomorrow means to you, you can plan for it today with Canada Savings Bonds. They're Canada's most popular personal investment.

EASY TO BUY:
For cash or on instalments at any Bank or authorized Investment Dealer, Stock Broker, Trust or Loan Company and Credit Union. And at work on the Payroll Savings Plan. They are available in amounts ranging from $50 up to a limit of $50,000.

SIMPLE TO CASH:
Canada Savings Bonds are instant cash. They are redeemable anytime at their full face value plus earned interest.

GOOD TO KEEP:
Canada Savings Bonds are safe – backed by all the resources of Canada. And they pay good interest year after year.

New Canada Savings Bonds yield an average of 7.54% a year when held to maturity. Each $100 Bond pays $7.00 interest for the first year, $7.50 for each of the next six years, $7.75 for each of the following three years, and $8.00 for each of the last two years.

On top of this you can earn interest on your interest and make each $100 grow to $239.50 in just 12 years.

7.54% average annual interest to maturity

So whatever tomorrow means to you and your family, plan for it today with Canada Savings Bonds. You'll be glad you did.

BUY CANADA SAVINGS BONDS TODAY

BEAVER HOMES



Illustrated above is the Beaver "Collingwood". It's the most popular, 3 bedroom ranch-style Beaver Home in our selection of over 50 models and it can be quickly and easily shell erected for you on your lot anywhere in the Province. Beaver makes choosing and buying a home as simple as shopping for new furniture. Our knowledge and experience of building methods and materials combined with our huge volume purchasing helps keep prices reasonable too. So get the facts today. Mail coupon below or visit your nearest Beaver Store ...

For Free Full Colour Homes Catalogue fill in and mail to:
Beaver Lumber Co. Ltd.
Planned Buildings Division
570 Harrop Drive, MILTON, Ont.

Name_____

Street_____

City/Town_____ Phone_____

I own a lot YES ☐ NO ☐

I plan to build this year:
YES ☐ NO ☐

Come Snow . . . GO Ariens

Takes The Lifting Out Of Drifting!

a cut above the rest

FIVE MODELS TO CHOOSE FROM

Don't Wait - Buy Now

Each Machine Comes Complete With Chains And Maintenance Kit

4 H.P. SNO-THRO

Big Performance At A Modest Price

Score some leisure points for yourself this winter with Ariens winning power play . . . the 4 H.P. Sno-Thro. Its roster of convenience extras that team-up to remove mountains of snow in minutes is quite impressive. Two-stage, self-propelled design. Clears a 20" path. 4-speeds forward-reverse. Rotating discharge chute. Throws snow up to 25' away.



Best On the Block

Your block. Every block in town. An Ariens Sno-Thro makes sidewalks walkable — driveways driveable.

The 5 H.P. engine has been especially designed for Ariens to deliver top performance in the coldest weather. 4-speeds forward-reverse. Clears a path two feet high and wide. Throws snow up to 30' away through the 240 degree rotating discharge chute. Coordinated operation of slow speed auger and high speed impeller gives the ultimate in efficient snow removal.



The Village Sport Shop

Phone 448—2090 Chesterville Ont.

Scuba Divers retrieve car

Automobile fished from 'Challies Pond'

On Saturday evening, October 6, about 11 p.m., Don Hall of Chesterville reported to Chesterville Police Chief Leonard Shane that his 1968 Plymouth had been stolen. About the same time OPP were filling out a report of a hit and run accident west of Chesterville near the Stoddart farm. A pole had been cut off and other damage had been rendered. Police were looking for a dark green car.

The following day police received a report that a car had been dumped into the Challies Fishing pond, on County Road 18, eight miles south of Chesterville. Further investigation by the police revealed tire marks from the road to the quarry and scrape marks at the water's edge.

On Tuesday, October 9, OPP scuba divers were on the scene at the fishing pond and it was soon confirmed that a car was in the pond. Tow trucks from Chesterville and Long Sault were summoned. When the tow trucks arrived the two divers took the cables down into 35 feet of water and made them fast.

In short order the car was brought to surface and pulled onto dry land. OPP had parts and pieces on hand that they had recovered from the scene of the Saturday evening hit and run. The pieces from the hit and run were tried for fit on the car that was pulled from the quarry. They matched.

Constable Leonard Shane reports that charges have been laid.

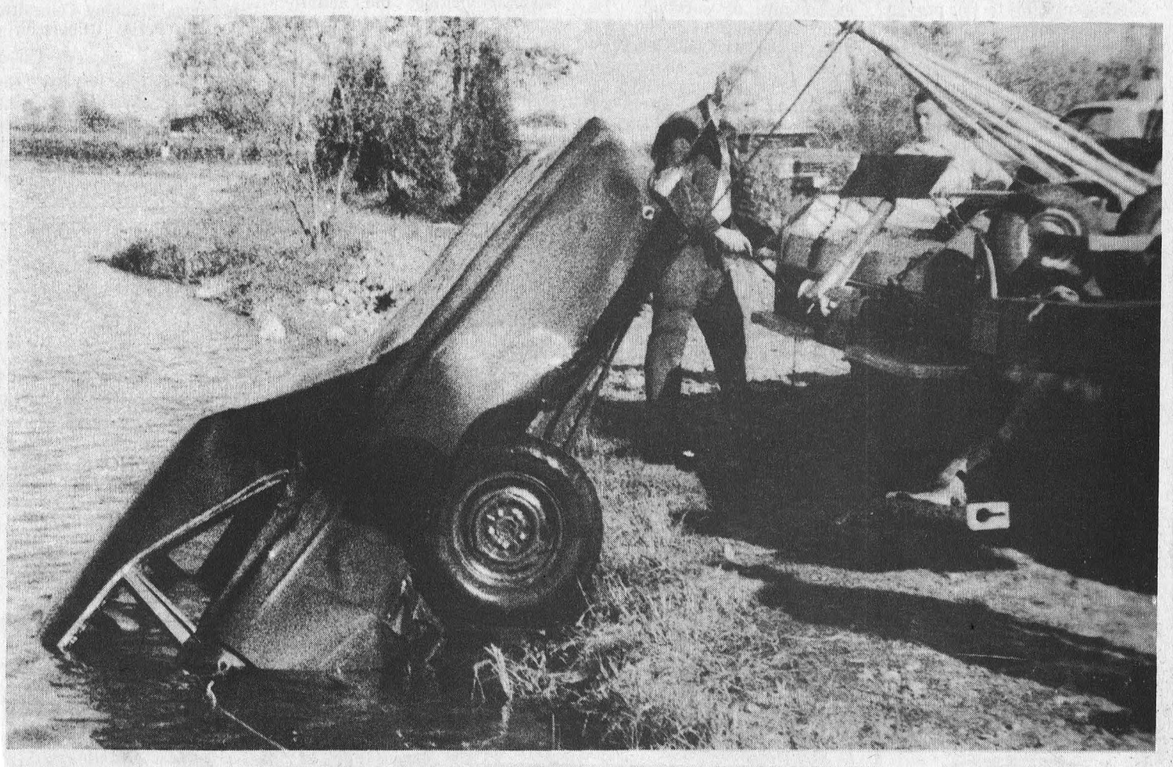

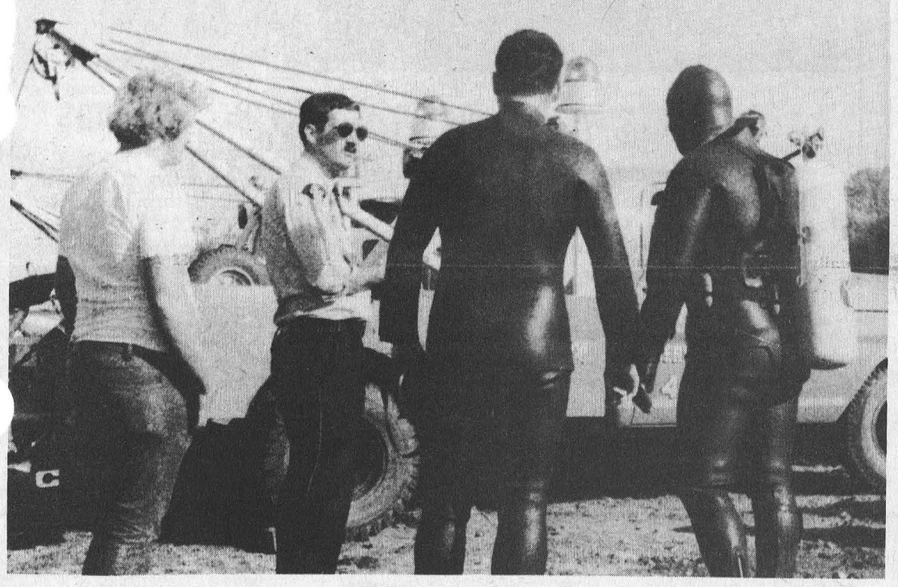

The top photo shows the success story of OPP scuba divers who were called in to recover a car which was submerged in 35 feet of water. The one diver was from Long Sault and the other was from the Lancaster Detachment. The recovery was made last Tuesday, October 9.

The bottom photo shows the divers discussing strategy with another police officer, before the recovery was attempted. Two tow trucks, one from Chesterville and one from Ingleside, were used to lift the vehicle to the surface. — Photos by Mike Rowden.

Colquhoun

Mr Charlie Russell, Massena, N.Y., visited Miss Doris McMahon recently.

Mr and Mrs George Wright visited Mrs Helen Nash of Montreal on Monday.

The U.C.W. of Colquhoun met at the home of Mrs Graham Wells on Wednesday.

Mr and Mrs Ernie Bellemore, Ingleside, Mr and Mrs Rae Hummel, Elma, Mr and Mrs Lorne Johnston and family were visitors of Mr and Mrs Kenneth Hummel.

Mr and Mrs Mervyn Wells, Ottawa, spent the weekend with Mr and Mrs Graham Wells.

Mr and Mrs Lorne Hess, Ottawa, visited Mr and Mrs Roy Hart on the weekend.

Mr and Mrs Pat Curran and family, Greely, visited Mr and Mrs D. Kyle.

Winchester Springs

Mrs Muriel Davidson spent a few days with Mr and Mrs Allen Davidson and family in Ottawa.

Mr and Mrs Ivan Barkley, Miss Edith Barkley and Mrs Grace Froats of Dunbar visited Mrs Aden Casselman on Saturday.

Mr and Mrs Graham Casselman and Kevin entertained Mrs Aden Casselman and Mr and Mrs Douglas Casselman of Morrisburg to Thanksgiving dinner on Sunday.

Mr Russell Morrison of Montreal had dinner on Wednesday with Mr and Mrs Wray McPherson.

Messrs. Rev. T. Holmes of Hamilton, Al Rundle of Oshawa, Irvin Holmes, Eric Steele, Winchester Springs and Lyall Allen of Hallville spent last week moose hunting in Northern Ontario.

The U.C.W. October meeting was held at the home of Mrs Lloyd Allison with seventeen members present. Mrs Allison, Mrs Verhey, Mrs Denzil Robinson and Mrs Fred Link were in charge. Refreshments were served at the close and a social time enjoyed.

BOWLING

Williamsburg Mixed

Men's High Single, Bruce Garlough, 351; Men's High Triple, Ron Whitteker, 781. Ladies' High Single, Audrey Casselman, 247; Ladies' High Triple, Audrey Casselman, 641. Team Standings, Steven, 12; Rita, 11; Mike, 11; Orval, 10; Craig, 10; Ronnie, 6.

OLDENBURG BOWLING

Monday 8 p.m. Men

High Single, Pete Wright, 250; High Triple, Bob Oldenburg, 666; High Average, Frank St. Pierre, 213. Team Standings, Frank, 10; Wilfred, 9; Marcel, 7; Jack, 2.

Tuesday 7 p.m. Mixed

Ladies' High Single and Triple, Betty Moran, 292 and 604; Ladies' High Average, Phyllis Vollrath, 195. Men's High Single, and Triple, Os Shaver, 269 and 699; Men's High Average, Darcy St. Pierre, 217. Team Standings, Marion, 17; Heather, 16; Sam, 16; Jerry, 15; Terry, 13; Eleanor, 7.

Tuesday 9 p.m. Mixed

Ladies' High Single, Triple, and Average, Joanne Tyo, 249, 568 and 174. Men's High Single, Bill MacNaughton, 244; Men's High Triple, and Average, Bob Ouderkirk, 594 and 195. Team Standings, Kathleen, 10; Muriel, 10; Norma, 9; Joanne, 9; Lois, 4; Marg, 0.

Wednesday 7:30 p.m. Mixed

Ladies' High Single, Bev Michaud, 241; Ladies' High Triple and Average, Gail Shaver, 604 and 206. Men's High Single, Triple, and Average, Earl Price, 282, 753 and 214. Team Standings, Dick, 21; Pat, 17; Clayton, 17; Patsy, 14; Bev, 9; Syd, 6.

Wednesday 9 p.m. Mixed

Ladies' High Single, Triple and Average, Lillian Johnstone, 228, 614 and 211. Men's High Single, Rene Ranger, 256; Men's High Triple, Rolland, Patenaude, 642; Men's High Average, Bob Oldenburg, 209. Team Standings, Benoit, 18; Ronnie, 18; Barbara, 17; Lillian, 16; Yvette, 8; Wilma, 7.

Sunday 1 p.m. Juniors

Girls' High Single, and Triple, Miriam Doyle, 142 and 350; Girls' High Average, Marilyn Sabourin, 123. Boys' High Single, and Triple, Doug Hough, 199 and 476; Boys' High Average, Jeff Ouderkirk, 147. Team Standings, Doug, 14; Ian, 14; Ronnie, 7; Jeff, 7.

Sunday 7 p.m. Teens

Girls' High Single, Kathy Rupert, 192; Girls' High Triple and Average, Cathy Bird, 496 and 165. Boys' High Single, Steven Rowe, 201; Boy's High Triple and Average, Raymond Robinson, 500 and 173. Team Standings, Brent, 16; Cathy, 12; Dave, 11; Raymond, 3.

COPAINS LEAGUE

Men's High Single, Hector Lafrance, 263; Men's High Triple, Normand Bouchard, 618. Ladies' High Single, Louise Legault, 258; Ladies' High Triple, Simonne Lafleche, 617. Team Standings, Ange Aime, 25; Annette, 24; Normand, 18; Albert, 14; Rejeanne, 13; Alban, 11.

North Stormont Ladies

High Single, and Triple, Annie Manley, 291 and 708. Team Standings, Theo, 25; Elaine, 23; Mary G., 19; Irene, 18; Mary B., 15; Violet, 5.

IN MEMORIAM

MORAN — In memory of loving parents, Mr and Mrs Allan Moran who are always remembered.

As we loved them,
So we miss them.

Family and Grandchildren
6-1

CARD OF THANKS

A sincere thank you is extended to all for the many acts of kindness, floral tributes, memoriams, messages of sympathy received in our recent sad bereavement in the loss of our dear son and brother, Craig. Many thanks to each and every one who assisted at home with food, and in so many ways, to Rev. L. M. Ferguson, the pall bearers, Mr D. Craig and the Vice and Craig Funeral Home.

Howard, Louva Irven and Family
6

Mainly About People

Mr and Mrs H. E. Labonne (Dorothy Senn) of Jewett City, Connecticut, and Mrs Douglas Senn of Quebec City visited for a few days last week with Mrs Gordon Senn and made several trips to visit Mr Senn who is a patient in the National Defence Medical Centre at Ottawa.

NEW '73 a special 5-gun group of Remington shotguns and rifles priced to give you greater value at a lower cost . . .

"Top Value Line"

Same high quality, accuracy, reliability, handling ease and durability you look for — always expect — and get — in a Remington.

MODEL 870 (AP GRADE)

Pump Action Shotgun

Favorite for more than 20 years of shooters who prefer hand-operated actions. The original double action-bar repeater owned by a million-and-a-half well-satisfied shooters. Receiver machined from a block of solid steel — barrels instantly interchangeable without tools — shoots standard velocity, "Express" and 2¾" 'baby magnums' without any modification or adjustment — perfectly balanced for smooth, fast swing. No other pump gun on the market has taken so much game as the Model 870.



SPECIFICATIONS

STYLE 5 shot pump action shotgun.
GAUGES 12 Gauge only.
BARREL Special Remington Ordnance Steel. Extra barrels interchangeable within gauge.
OVER-ALL LENGTH 48½" with 28" barrel.
SAFETY Convenient, positive cross-bolt type.
RECEIVER Made from a solid block of steel top matted.
STANDARD STOCK DIMENSION Rich American Walnut, 14" Long, 2½" Drop at Heel, 1⅝" Drop at Comb.
AVERAGE WEIGHT 6½ lbs.

Model	Order No.	Barrel Length	Type Choke	Price
870 AP with Plain Barrel	4876	30"	Full	$114.95
	4878	28"	Full	
	4880	28"	Mod.	
870 AP with Ventilated Rib	4898	30"	Full	$144.95
	4900	28"	Full	
	4902	28"	Mod.	

EXTRA BARRELS

Model	Order No.	Barrel Length	Type Choke	Price
Plain	6214	30"	Full	$ 52.95
	6216	28"	Full	
	6218	28"	Mod.	
Ventilated Rib	6222	30"	Full	$85.75
	6224	28"	Full	
	6226	28"	Mod.	

OFFER GOOD for a limited time only

BYERS

Building Supplies

CHESTERVILLE

STORE 448-3318 LUMBER YARD 448-2182

ONLY YOU CAN GIVE THE GIFT OF LIFE!

BE A REGULAR BLOOD DONOR

The Chesterville Record

let the Want ads go to bat for You!

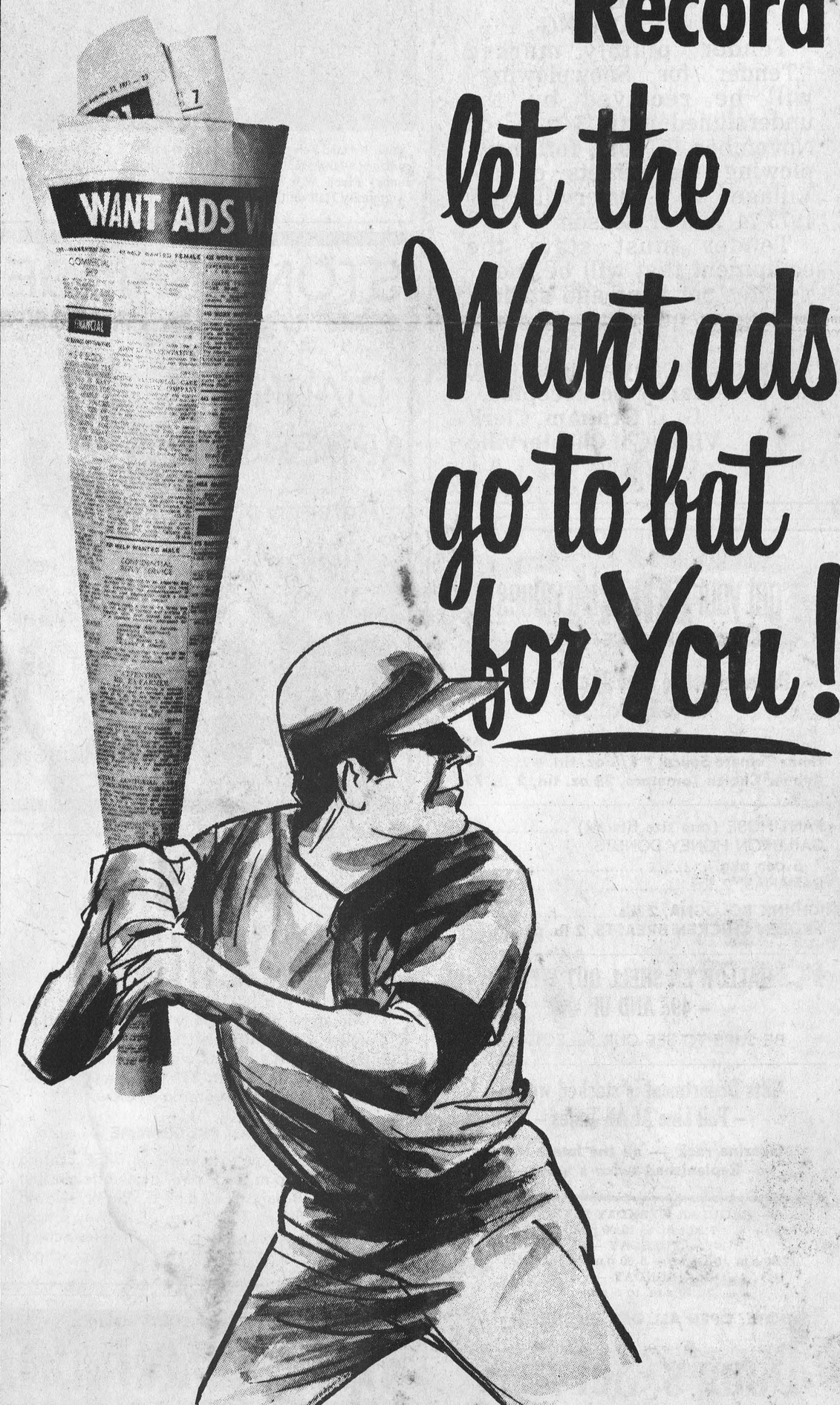

448-2137 448-2144

Morewood U.C.W. hold Fall Thankoffering

On Wednesday evening, October 3, the Morewood U.C.W. held its annual Fall Thankoffering in the church with guests attending from neighbouring organizations. The president, Mrs M. Thompson, presided, opening the meeting with a thanksgiving poem and a welcome to all.

The Devotional period was conducted by Mrs S. Mattice and Mrs M. Smirle, who read a Psalm of Thanksgiving and all repeated in unison the General Thanksgiving and the Lord's Prayer. The meditation was given by Mrs Mattice, who gave a story about thankfulness for one's many blessings, with their doubts and fears. As the story progressed, miss Colleen Coulthart, accompanied by her mother, sang a verse of "Count Your Blessings" between each part, telling of one's troubles, the promises of Christ, and finally the reward through God's blessings. Two hymns were sung and a Thanksgiving prayer by Mrs Smirle, closed Devotions.

Mrs H. Crump introduced the guest speaker of the evening, Mrs C. Christie of Ottawa. She gave an account of the beginning of the U.C.W. Summer School, which was a conference orgainzed by the Rev. R. W. Armstrong in Merrickville. From there it progressed and expanded and in 1950 plans were made to unite the women of the United Church. In 1962 it became the Summer School which it has been ever since, until this year when it was called Summer Event, being the 32nd conference. Mrs Christie then commented on the speakers heard at the conference, and closed with the following:

Do not lead, I may not follow;
Do not follow, I may not lead;
Just Walk beside me and be my friend.

Some announcements were made by Mrs Thompson and Rev. L. M. Ferguson closed the meeting with the Benediction. A social hour followed in the church hall.

Several groups support Meals-on-wheels

Mrs Murray Duncan presided over the first meeting of the expanded Meals-on-Wheels organization in the Community Hall Committee Room, Monday, October 15 when the appointed representatives of the various church and service groups joined the members of the sponsoring body, the Chesterville Unit of the Women's Auxiliary.

After a brief resume of the aims and limitations of the service, pregress reports were given.

Stated briefly the aim of the service is to bring a nutritious, well-balanced noon meal, five days a week to Senior Citizens unable to cope with the daily business of cooking, especially those on special diets living alone, and post-operative cases.

This service is provided by a well-organized system of volunteer teams, a driver and helper, who pick up the prepared Hotlock at the hospital and deliver it to the recipient.

The driver-co-ordinator, Miss Marion Lynch, reported that over forty local volunteers are working smoothly on this project. With this number of volunteers no one is asked to devote more than three hours monthly to the service.

Mrs F. M. Cass, chairman of the Recipient-Co-ordinators, detailed the responsibility of each recipient who should: (a) have his own dishes and cutlery ready for his meals to be taken from the hospital containers, at the time appointed; (b) report to the Friday driver if he needs the service the following week; and (c) have his weekly fee of $4 ready for the Monday driver who pays it directly to the hospital on his return that day. At present there are eight recipients.

Mrs Cass stressed that this service was available only to those in the cavass area of the Chesterville Hospital Unit, which is sponsoring the project.

The financial report showed that whereas the Hospital Unit had initially underwritten the cost of the Hotlock, financial support had come in from Nestles and several service groups.

Miss Cora Droppo accepted the duties of secretary from the pro-tem secretary, Mrs Eric Casselman.

After reporting a total of thirty letters written to various organizations who might be interested in furthering the project, Miss Marion Casselman continued as Publicity Secretary.

It was further emphasized that anyone either needing and qualifying for the service or interested as a volunteer, should consult the Professional Directory of the Chesterville Record where the names and phone numbers of those in charge will be published weekly.



Mrs Bernard Foley, Past President of Finch W.I. is seen pinning a corsage on Mrs Bonnie Duckworth, the youngest grandmother at the annual Finch W.I. Grandmother's meeting held in the Finch Community Hall on October 4.

250 volunteer workers attend Conference of Can. Cancer Society

"With the increase in the quantity of years of survival, it is our major objective to improve the quality of survival," Dr. Henrietta Banting told Canadian Cancer Society volunteers recently. Dr. Banting, chairman of the national committee for Service to Patients, was a key speaker at the Ontario Division Service to Patients Conference held in Toronto October 10 and 11. The conference attracted about 250 volunteer workers representing the Society's 14 Districts and 104 Units across the province.

The training seminar offered these volunteers information about organization of local committees, and presented details about a number of the volunteer services of the Society, such as transportation, home and hospital visiting, the activity program and services in lodges and clinics.

Other guest speakers at the conference were Dr. Bette Stephenson of Toronto, President-Elect of the Canadian Medical Association, and Dr. W. R. Bruce of the Physics Division of the Ontario Cancer Institute.

Among those taking part in discussions were Canon R. C. Brown of London; Mrs G. T. Johnston of Toronto, chairman of the Ontario Division Service to Patients Committee; Mrs Egmont L. Frankel, C.C., of Toronto; and Mrs H. C. Krug, C.M., of Kitchener. The chairman of the Service to Patients Conference Planning Committee was Mrs P. A. Gilbertson of Simcoe.

Attending the two-day conference from the Dundas County Unit were Mrs B. Potter, Winchester, Mrs T. Marsters, Iroquois, and Mrs A. Barber, Chesterville.

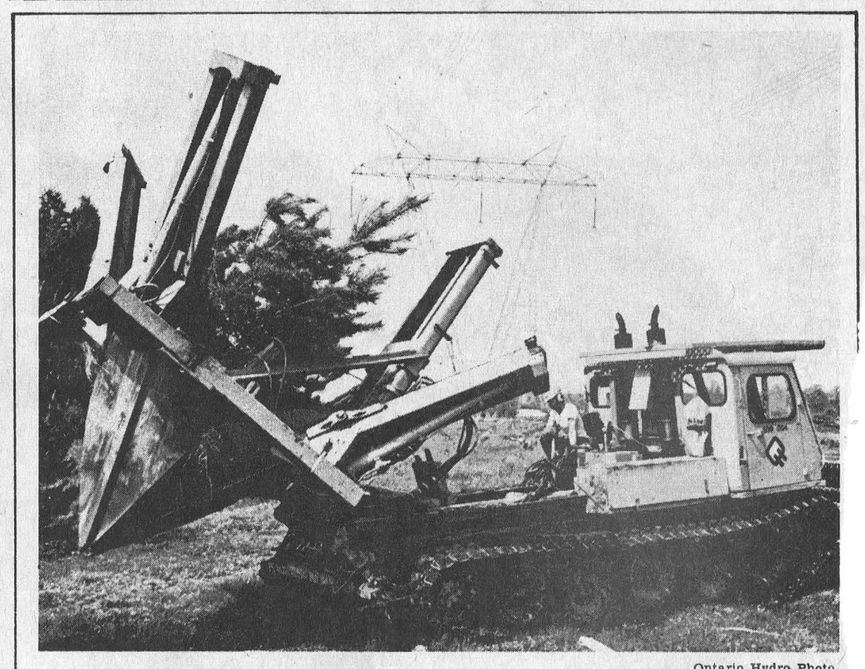

Ontario Hydro Photo

New Trees For Hydro Facilities

Over 4,500 large trees were planted during the first nine months of 1973 on Ontario Hydro rights-of-way and around transformer stations throughout the province.

Tree spades mounted on large front-end loaders or on muskeg tractors plant up to 40 trees daily, among them white birch, Austrian pine, hard maple and red oak. The equipment digs up and plants trees from 10 to 25 feet tall and up to six inches in girth at the base, weighing as much as two tons.

After the planter sets the tree in a hole it has pre-dug, forestry crews tamp the earth, then water, fertilize, and guy the tree, pruning it if necessary.

Most trees to date have been transplanted from other sites, but during construction of new lines, many will be relocated within natural habitats if their original position is jeopardized.

Tree planting is part of Hydro's continuing program to meet the public's desire to have utilities blend with surroundings.

GARBAGE COLLECTION

Sealed tenders, marked Garbage Collection Tender will be received by the undersigned until 5:00 p.m. November 12, 1973 for the collection and delivery to the landfill site, of garbage, leaves, garden refuse, etc. in the village of Chesterville beginning January 1, 1974.

The tender shall state type of truck and equipment to be used.

The tender shall provide adequate insurance against public liability and property damage and be responsible for all damages caused during collection and disposal.

The lowest or any tender may not necessarily be accepted.

G. L. Graham, Clerk
Village of Chesterville
9-4

TENDERS
SNOWPLOWING

Tender, plainly marked "Tender for Snowplowing" will be received by the undersigned until 5 p.m. on November 12, 1973, for snowplowing the streets of the Village of Chesterville for 1973-74 Winter season.

Tender must state the equipment that will be used.

Rates per hour and standly arrangements must be quoted.

Lowest or any tender may not necessarily be accepted.

G. L. Graham, Clerk
Village of Chesterville
9-4

get your EXTRA big values
EARLY·IN·THE·WEEK

Prices effective from Thurs., Oct. 18 To Sun., Oct. 21

Heinz Tomato Soup, 10 oz. tin, 4 ..... 45c
Heinz Tomato Sauce, 7 1/2 oz. tin, 4 ..... 43c
Aylmer Choice Tomatoes, 28 oz. tin, 2 .... 75c

PANTIHOSE (one size fits all) 59c
GAILURON HONEY DONUTS
6 per pkg. 43c
BANANAS, 2 lbs. 27c
CHUNK BOLOGNA, 2 lbs. 63c
FROZEN CHICKEN BREASTS, 2 lb. pkg., $1.79

HALLOW'EN SHELL OUT ITEMS
– 49c AND UP –
BE SURE TO SEE OUR SELECTIONS

Gifts Department is stocked weekly
– Full Line At All Times –
Magazine rack — all the latest issues
— Replenished twice a week —

— REGULAR WEEKDAY HOURS —
7:30 a.m. to 10:00 p.m.
— TUESDAY —
....7:30 a.m. to 1 p.m. — 5:30 p.m. to 10:00 p.m.
— SUNDAY —
10:00 a.m. to 9 p.m.

NOTE: OPEN ALL DAY WEDNESDAY

Doug's Service
PHONE - 346-5689
Newington, Ontario

STONE BRIDGE
Featuring
DIANNE APPERSON
formerly of
CARAVAN



PIONEER HOTEL
Williamsburg

This Week And Next On Tues., Fri. And Sat. At The Pioneer

ARENA OPENING

The arena will officially open on Saturday, October 20th. FREE skating from 1 p.m. to 5 p.m. Season's tickets will be on sale at the wickets. Family ticket: $10.00 - Single: $4.00. Look at the arena programme below.

ARENA PROGRAMME

OCT. 20 - 1 p.m. to 5 p.m. .... FREE scating
OCT. 20 - 7 p.m. to 9 p.m. .... Public skating
OCT. 21 - 8 p.m. to 10 p.m. .... Public skating
OCT. 22 - 5 p.m. to 10 p.m. .... Hockey school
OCT. 23 - 5 p.m. to 10 p.m. .... Hockey school
OCT. 24 - 5 p.m. to 10 p.m. .... Hockey school

CRYSLER SPORT
YAMAHA SNOWMOBILES
Sales & Service
987-2119 CRYSLER, ONT.

NEED A
New or Used
Ford
SEE
BOURGIE - LEPAGE AUTOMOBILES
FORD DEALERS
Centre Town
EMBRUN — ONT.
— 443-2942 —
— Ottawa 236-4989 —
Contact:
R. LEPAGE
Salesman
OPEN EVERY NIGHT UNTIL 9.30



We're careful of your property when we deliver Shell Heating Oil.

"Easy there, Harry, don't drag that hose across the garden..." That's how we feel about your flowerbeds, plants, shrubs, driveway, and your whole home when we deliver Shell Heating Oil or make a service call. You won't see any evidence of our having been there—other than a perfectly working heating system.

S. G. BLACK FUELS LTD.
St. Lawrence St. Winchester, Ontario.
Shell