WINCHESTER PRESS

Wed., July 19, 1995

Preserving the past

United community effort saves stones in historic cemetery

Kim Robinson
Press Staff

WILLIAMSBURG — The monuments in the Williamsburg Union Cemetery hold memories carved in stone, meant to stand the test of time, but even such solid markers show the stress of age.

That's why the cemetery board and community have stepped in to refurbish the stones that are so important to Williamsburg Township's history.

"The cemetery dates well back into the 1800's and a lot of the bases had deteriorated and shifted," says board member Gordon Garlough. "They had tilted so much that they looked bad and some were leaning to the point that they were dangerous."

Maintenance of the grave sites has been uneven over the years. The graves of those with families still living in area who took an interest were well-maintained, but those without have been left to suffer the ravages of time.

This summer, the cemetery board hired Ingleside contractor Floyd Whitford to reset the large granite stones on the site which were teetering badly.

Whitford has also experimented with cementing the thin, marble stones that have snapped and tumbled over.

Garlough says there is still a lot of work left with these older marble markers.

The first phase of work was done on a limited budget as the nearly full cemetery gets little maintenance money from the purchase of new plots. The board needed the community's help to get the job done, and Garlough is amazed and very thankful for the response of organizations and individuals.

It started with help from the Williamsburg Women's Institute. Last winter, when the board was first considering a cemetery fix-up, the institute offered $2,000 toward the project.

"They took the lead with that donation, which was really a big boost at that point," says Garlough.

Since then, a total of about $4,000 in private and group donations has been contributed to the refurbishing process and many volunteers offered time and equipment to clear stumps, brush and rocks to add to the cemetery's neat appearance.

The Williamsburg Women's Institute has taken a leading role in maintaining the cemetery for many years. From 1922 to 1944 the institute was in charge of maintenance, hiring groundskeepers and even having members do work like mowing the lawn. The institute has contributed many beautifying features to the cemetery such as an iron fence, now removed from the site, and pine trees.

"The institute has always had an interest in the cemetery," says Women's Institute Curator Jean Casselman. "A lot of our members are buried there and a lot of their work went into it over the years."

Casselman notes that the Union Cemetery has a broader historical significance for the whole township.

The site was purchased in 1828 by Williamsburg's Lutheran and Presbyterian congregations. This co-operative venture denotes the spirit of sharing that prevailed between the two churches. In Williamsburg's early days, not only did the Lutheran and Presbyterian churches share a graveyard, they also shared a place of worship.

The names of two trustees from each church appear on the original record of the sale. They are Presbyterians Peter Ouderkerk and Thomas Marselis, and Henry Marklie and Bernard Whitteker of the Lutheran congregation. The document is a history lesson in itself, showing how the spelling of local family names has changed over time.

Something that has stayed constant is the configuration of the cemetery board. There are still two trustees from each church, though now they number six with the addition of the Christian Reformed congregation in 1957. As well, one township councillor, at this time Councillor David Carkner, also sits on the board.

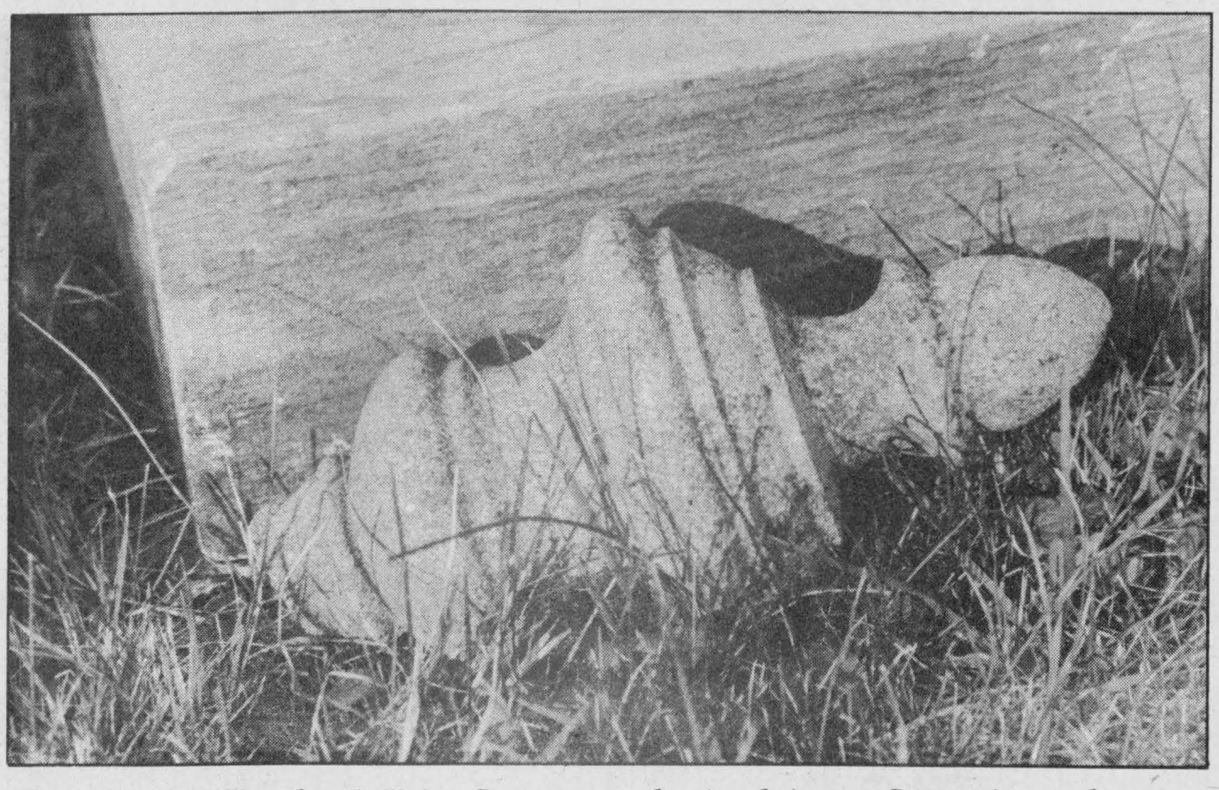

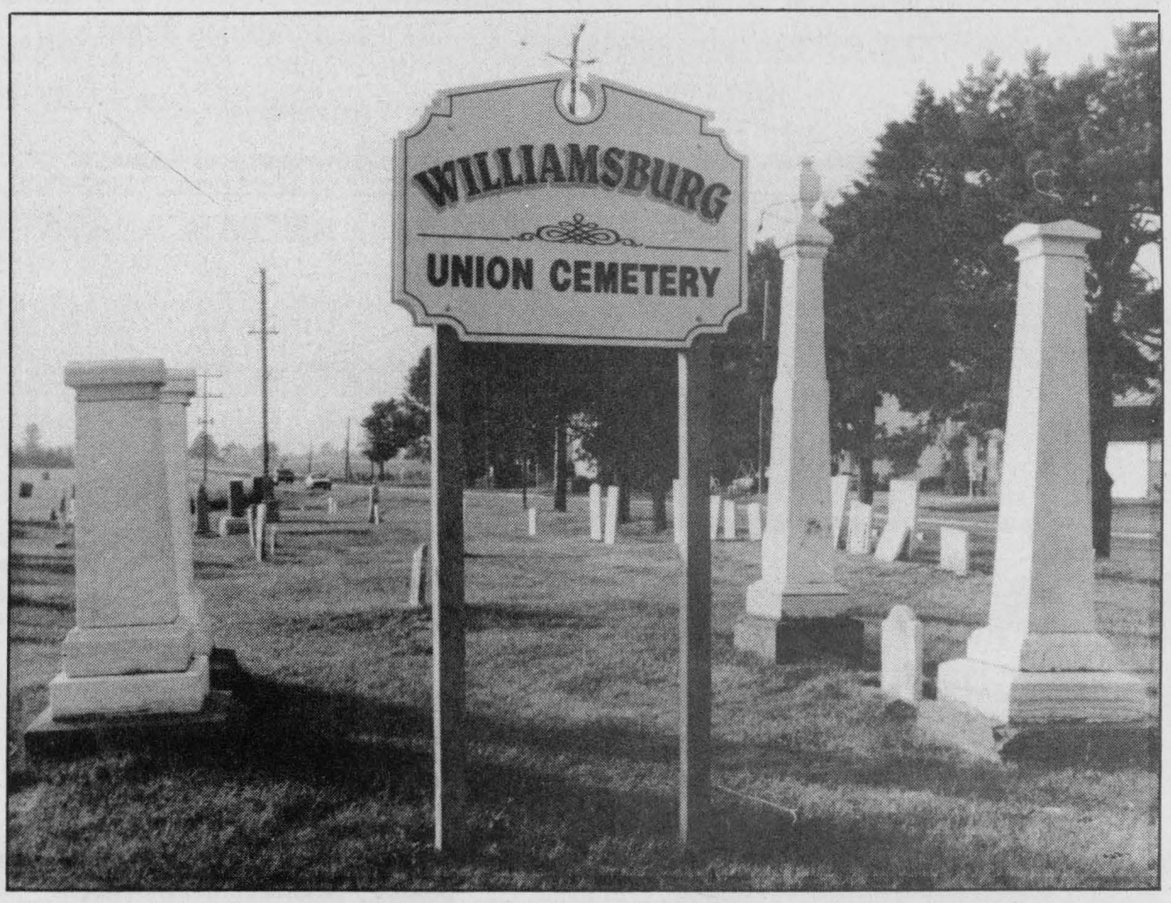

The stones in Williamsburg's Union Cemetery are showing their age. Community members are working hard to reverse the process.
Press Photos—Robinson

SHOWDOWN '95



C.C.M.A. Recording Artist
ROLL 'N THUNDER

Saturday, July 22

NOON TO 1:00 AM

featuring
TONY TRUE
BORDERTOWNE
MARLEEN FAWCETT
DAVEY DRUMMOND & HEADLINE

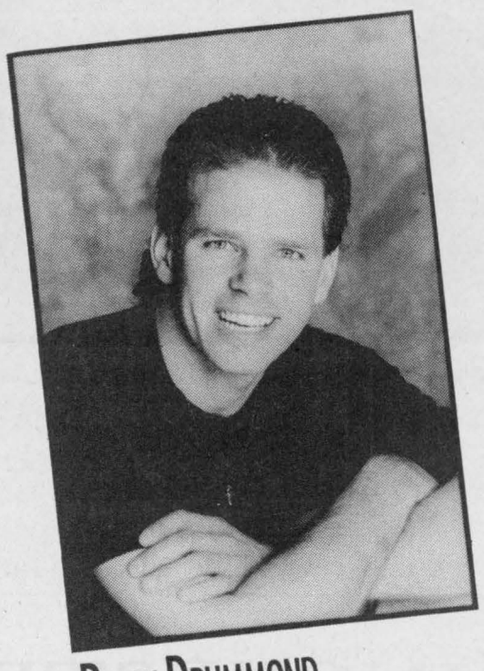

DAVEY DRUMMOND

FRED BROWN
TAILOR MADE
and your host band
WINCHESTER 44

OVER $1,000
IN RAFFLES AND PRIZES THROUGHOUT THE DAY!



Marleen Fawcett

ADMISSION: ADULTS $10 ADVANCE, $12 AT THE DOOR
YOUTHS 18 AND UNDER: $5 AT THE DOOR - CHILDREN UNDER 12 FREE (WHEN ACCOMPANIED BY PARENT)
TICKET INFORMATION CALL 613-774-2063 OR 774-2789
Noon to 7 pm "FAMILY EVENT" • 7 pm to 1 am "AGE OF MAJORITY ONLY"
Licensed under LLBO Special Occasions Permit
Proceeds to Winchester Community Centre Accessibility and Improvement Project

Dale Williams 989-1450
Simply Mobile — We Come To You
RR#3, Mountain (Holmes Road)

Mary's Restaurant
513 St. Lawrence Street
Winchester
774-3733

Winchester Tours and Travel Agency Ltd.
479 Main Street East
Winchester
774-2424
445-2017
Marilyn Sullivan
TRAVEL COUNSELLOR-OWNER
The best thing you can do for our business... is leave town.
Ontario Reg. #1572996
GEM

Annable's Jewellery
Wide selection of jewellery and giftware items to suit any occasion
513 Main St., Winchester
774-2102

The Town Vintner
WINE MAKING
WINE AND BEER
SUPPLIES
493 Main St.
Winchester
Joan Steele
613-774-0724

Fawcett's
HERITAGE
HOUSE OF GIFTS
John D. Fawcett
Manager
487 Main Street East,
Winchester, Ontario
Telephone
613-774-2205

Winchester Video
520 St. Lawrence Street
Winchester
774-5858

Drewery
PONTIAC BUICK GMC LTD.
661 St. Lawrence St.,
Winchester, Ontario, K0C 2K0
Bus. 774-2360 Fax 774-3747

Home furniture
774-3757
Home hardware
774-2700
GEGGIE'S
Highway 31 at Highway 43, South of Winchester

Art's Welding Shop
Winchester
774-2732

SHADBOLT'S
Stedmans V&S Department Store
501 St. Lawrence Street
Winchester 774-2008
Prop. James Shadbolt

Ryan's Restaurant
774-0544
Hwy. 31, Winchester

SWEET SISTERS BAKERY
502 Church Street, Winchester
774-BUNS

Happy Times Restaurant
St. Lawrence Street, Winchester
774-4444

ANDY'S
FOOD TOWN
PROUD TO BE YOUR NEIGHBOUR
512 Main Street, Winchester 774-2125
Store hours: Mon. to Fri. 8 am-9 pm; Sun. 9 am-6 pm

Summers Insurance Brokers Inc.
Winchester 774-2515
774-2519

Sutton's Restaurant
& Beaver Block Dining Room
Main Street, Winchester
774-2809

Winchester Legion
Br. 108
ROYAL CANADIAN LEGION BR. 108 WINCHESTER ONTARIO

CARL & GLENN DOCKSTEADER
SALES & RENTALS
827282 ONTARIO INC.
Sale of Cars and Rental of Commercial and Residential Units
P.O. Box 120, Winchester, Ontario, K0C 2K0
774-0060

D&J Motors
Winchester
774-2703

CASE IH
JR Brisson Equip. Ltd.
SINCE 1903
Highway 31, Winchester 774-2273
1994 CASE CORPORATION
Case IH is a registered trademark of the Case Corporation

SHOWDOWN '95



Saturday, July 22

NOON TO 1:00 AM

Meet

Rick Cauvier #29 and see his car

The Ottawa Roughriders' Cheerleaders

Western Tack and Western Wear
Displays by
Chadillac Ranch & Shawn Lee Farms

AND MUCH, MUCH MORE

ROCK 'N' MIC
AKA
Gene Pitney
Tom Jones
Roy Orbison
& Elvis

TICKETS ON SALE AT THE FOLLOWING LOCATIONS:

Winchester Video - Winchester
Shadbolt's V&S Department Store - Winchester
Top Valu Gas Bar - Hwy. 31, Winchester
Morewood Lucky Dollar, Morewood
Musik Express - Embrun
Inkerman Store - Inkerman
Rick's Gas Bar - South Mountain
Melody Music - Cornwall
Muscles and Curves - Brockville
Alpine Antiques - Prescott
Delage's House of Gifts - Morrisburg
IDA Pharmacy - Chesterville
Marion Corner Store - Marionville
Mike's Variety - Metcalfe

AULT & AULT
BARRISTERS & SOLICITORS
Leslie Ault • Stephen Ault
Tom Byrne
522 St. Lawrence Street, Winchester
774-2670

Winchester Automotive Services
Bob Van Noppen
Highway 43 just off Highway 31, Winchester
774-3189

JOHANSEN
TRUCK & AUTO CENTRE LTD.
(Prop. Dave Johansen)
Krown
- Complete Radiator Service
- Commercial and Domestic Vehicles
- Motorcraft Batteries

HWY. 31, SOUTH OF WINCHESTER 774-2806

Serving you since 1936
W. J. BOYD & SONS LIMITED
Plymouth Jeep/Eagle CHRYSLER
QUALITY NEW & USED CARS & TRUCKS
• SALES • SERVICE • LEASING • PARTS • BODY REPAIR
567 St. Lawrence St., Winchester 774-2520
Ottawa Direct 236-6505

Our Drive for Excellence!
STOCKiii
SCHOOL TRANSPORT LTD.
Winchester 774-2600

B.M. Graham Fuels Ltd.
DISTRIBUTOR FOR SHELL OIL PRODUCTS
Dawley Drive, Winchester 774-2109

Vriend Construction Ltd.
2066 Stagecoach Road, Greely
821-1824

Ault
Ault Foods Ltd.
Winchester

GUY FUELS LTD.
671 St. Lawrence St., Winchester
Tel. 774-2655
(After hours call 989-3001)

Yes We Buy Cars For Cash
AKCENT MOTOR SALES
We're Out To Earn Your Business
WINCHESTER, ONT.
USED CAR & TRUCK CENTRE
Great Selection • Great Prices • All Makes & Models • Lease To Own
Bus. 774-0718 Res. 448-3590 DEREK TAYLOR

Hoffman MOTOR SALES LTD.
Highway #2 West
Morrisburg
543-4416

PROPRIETOR: DENNIS CARKNER
D's COLLISION CENTER
Unibody Repair Equipment • European Paint Finish
Bus. 774-2733 Res. 448-2688
P.O. Box 948, Dawley Drive, just off Hwy. 31/43 Bypass
WINCHESTER, ONT. K0C 2K0

Ralston Purina
Fred's Farm Supplies
A Division of Fred Zandbergen Farms Inc.
Winchester (Hwy. 31 at Spruit Rd.) **774-0409**
RR#2, Brinston (2 km west of Dixons Corners) **652-2069**
1-800-361-3305
"Serving all farming enterprises with quality feeds"

Armstrong Burner Service
Winchester 774-3522

Kendra's Cutting Edge
505 Main St., Winchester
Open
Mon. & Tues. 9 to 5
Thurs. 9 to 7
Fri. 9 to 6
Sat. 8:30 to 12:30
Wed. closed
For appointment call
613-774-0987

Bus. 774-2720
Fax 774-2921
WINCHESTER GRAIN ELEVATOR
Division of Parrish & Heimbecker Limited
P.O. Box 546, Winchester, Ont. K0C 2K0

Winchester Cheese
J.M. SCHNEIDER INC.
694 St. Lawrence Street South
Winchester 774-2297
SCHNEIDERS

LANNIN
Homecare BUILDING CENTRE
Hwy. 31 south of Winchester
774-2830

LORNE E. ACRES EQUIPMENT INC.
Superior Silos & Liquid Storage
High Moisture Oxygen Controlled
Bottom Unloading Sealed Silos
Winchester 774-2672
Box 482, Winchester, Ontario, K0C 2K0
Res.: (Lorne Acres) 774-3129
Patz MATERIAL HANDLING & FEEDING SYSTEM SMALE

CASS BRIDGE CHEESE HOUSE
Located minutes south of Winchester on Hwy. 31
774-3353
Best Wishes
Cass Bridge Cheese House

Window dedicated at Holy Trinity

by Lillian P. Smith

BEARBROOK — My late husband, Don Smith, was a native of the Winchester area and lived there until middle age; I taught there and was a nine-year resident after our marriage. This paper published our accounts of *Marshall Reunions* for over 20 years.

DEDICATION OF MARSHALL MEMORIAL WINDOW

An event of historic significance in the life of Holy Trinity Anglican Church Bearbrook took place during their Memorial and Eucharist service held on June 18, 1995. This largely attended service, conducted by the incumbent the Rev. Katherine Wallace, included the dedication of a memorial window to the Marshall family. The large stained glass window which now graces the church over the main doorway depicts Jesus praying in the Garden of Gethsemane. On the window is the inscription *In loving memory of George and Susanna Marshall, 1847 Irish pioneers, their family and Marshall descendants. Erected by Don and Lillian Marshall Smith."*

On a brass plaque hung beneath the window is the following inscription *"The above window is erected to the Glory of God and in loving memory of George Marshall Sr. 1826 - 1902 and of his wife Susanna James 1827-1893, natives of Old Leighlin Bridge, County Carlow, Ireland; 1847 Canadian pioneers and 1848 charter members of this Parish of Bearbrook; and of their 12 children and 58 grandchildren, all early builders of Cumberland Township and of the Ottawa area.*

Presented by their only surviving grandchild Lillian Marshall Smith, June 18, 1995."

Mrs. Smith at age 93 was there in person to make the presentation at the dedication service. Also present were direct Marshall descendants of the original couple: Harold Marshall of Carp, Ont.; with his daughter Shirley Monkhouse of Kanata, Ont., who read the first lesson; Mr. and Mrs. Gerald Marshall and family of Airds' Lake, Griffith, Ont.; Mr. & Mrs. Leslie McCauley (Betty Marshall) and family of Wellington, Ont.; Simon Smith, grandson of the donors and wife Alison of Campbellville, Ont.; and many members of the local Devine, Griffith and McPhee families, all direct Marshall descendants.

The Marshall family was one of many (mostly Irish) immigrant families who were founding and life-long members of Holy Trinity, and according to records, the largest family. George and Susanna, ten of their 12 children, most of their grandchildren and some younger members total over 70 of the connection who lie at rest in the adjoining, beautifully kept cemetery.

The flowers in the church at this memorial service were in loving remembrance of Mr. Leslie Armstrong, who, with his pioneer ancestors were life-long members and builders of Holy Trinity and its beautiful adjoining cemetery.

There were also flowers in the church in loving remembrance of Donald McConkey Smith from his wife Lillian.

All these pioneer families with their amazing industry and endurance built our homes, our church, our schools, our roads, our communities, our Christian way of life; they built Canada, and may we forever honor their memory.

This recent memorial service has been the culmination of the dedicated work of Rev. Wallace and of the wardens Rae Lowe and Mr. and Mrs. Meryl Jackson.

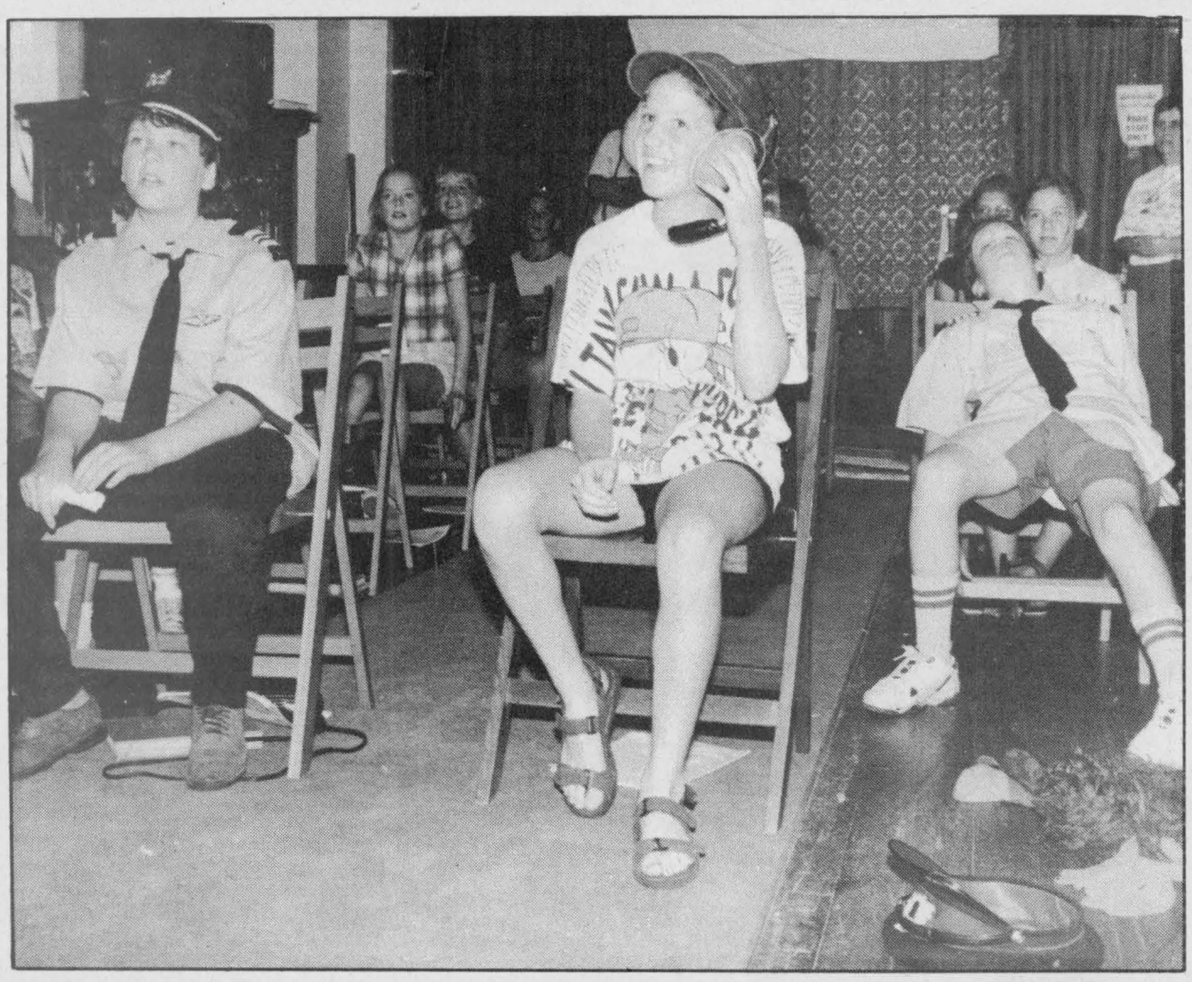

Pageant pilots

Meghan Mathurin, Adriana Hoogenboom and Jeremy Caza steered their audience through the opening act of "An Awsome Adventure: God's Amazing Deeds" at St. Peter's Anglican Church in South Mountain July 7. The pageant was part of the church's bible school which was attended by 63 children.

Press Photo—Robinson

Ask a Master Gardener

Who spit in my garden?

Answer by Bruce Henbest

Question: I've noticed white foam-like globules of liquid on my plants (they look like spit). What is it and will it do any harm?

You can breathe a sigh of relief. Nobody was near your plants, except a relatively harmless green bug called a spittlebug. These bugs, also known as froghopper nymphs or by their latin name *Philaenus spumarius*, are usually green or cream in color, and about one-eighth of an inch in length. They secrete the white foam-like liquid or "spittle" which is on your plant. This froth helps to protect the spittlebug against predators. If you see "spittle", check inside and you are likely to find a spittlebug!

Spittlebugs don't discriminate. They are sap- suckers and affect a wide variety of trees, shrubs, perennials and annuals. Hand picking, or mechanical control, is certainly an option. If more control is needed, you could consider spraying with dimethoate or permethrin. Most often, however, spittlebugs do little harm, and controls are not necessary.

Sometimes spittlebugs are confused with aphids which are often, but not always, a similar color of pale green. Like spittlebugs, aphids are often on the stems of a plant and suck its sap. Because a single female can produce up to 5 billion offspring in one growing season, heavy infestations are not unusual and aphids can cause considerable damage. Curled, mottled, stunted or blistered leaves are often the first sign of aphids.

Ants on your plants is another indicator that aphids are nearby. They enjoy the sweet "milk" or honeydew produced by aphids. This dew also encourages sooty mold. Sometimes aphids damage roots as well as stems and leaves, and they can also carry viruses.

To distinguish between the two insects, examine them closely. Aphids are usually smaller and thinner. They can also be distinguished from spittlebugs by their wings. When an aphid has wings (there are wingless types), these wings extend past the end of its body. When at rest, these wings point upwards and form a tent shape.

Aphids are naturally controlled by ladybugs and other predators. Companion plants can also be used to control aphids. If the infestation is large, use a strong spray of soap and water (e.g. 1-2 tablespoons of dishwashing soap per gallon). You may also use an insecticidal soap. Other types of sprays, yellow sticky traps, diatomaceous earth dusted on affected plants, and a range of insecticides can also be used to control aphids. Make sure you check the label. And, before you declare chemical warfare, also check the bug!

Questions for "Ask A Master Gardener" can be sent care of Hazel Taylor, RR#1, Iroquois, Ontario, K0E 1K0.

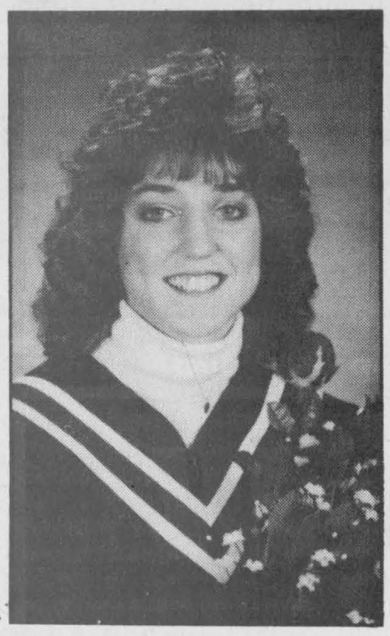

Kelly Lyn Turcotte

Donald and Nancy Billings of Mountain are proud to announce the graduation of their daughter Kelly from the University of Ottawa at the convocation on June 3, 1995. Kelly has successfully completed a four-year Bachelor of Arts and a Bachelor of Education. Congratulations, your family is very proud of you.

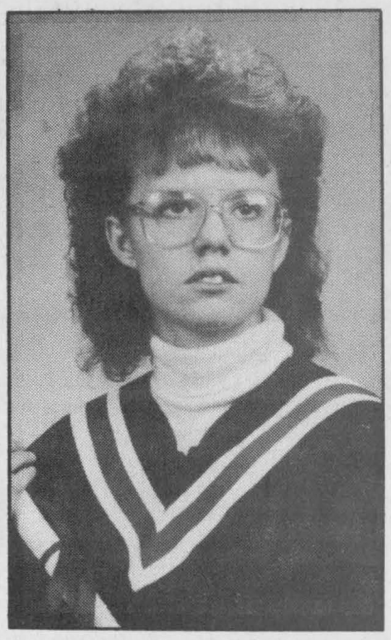

Christine Jane Billings

Donald and Nancy Billings of Mountain are proud to announce the graduation of their daughter Christine from St. Lawrence College at the convocation on June 17, 1995. Christine has successfully completed her degree as a social service worker. Congratulations, your family is very proud of you.

Woods remanded until July 25

MORRISBURG — An 18-year-old Chesterville man made his first appearance in provincial court here last Tuesday morning to face charges of possession of a narcotic, possession of stolen goods and possession of house-breaking tools.

Edward Woods, Mill St., was remanded by Justice of the Peace Frank Amyotte to Tues., July 25. Woods was charged May 31 following a break-in at the Sandy Row golf club in Mountain Township.

A young offender has also been charged in connection with the incident. Woods's lawyer, Doug Grenkie, asked that the case be adjourned to a later date since he had requested disclosure of Crown evidence June 9 and as of July 11 still had not received it. Justice of the Peace Amyotte said the documents "must be coming on the milk train" but refused to budge on the date.

Tee off for Big Brothers/Sisters

CORNWALL — Hermann Rogalsky, chairperson of the Big Brothers and Big Sisters of Cornwall and District Golf Tournament is pleased to announce that the Sylvester Group at Midland Walwyn will be the major sponsor of the Big Brothers and Big Sisters golf tournament on Sept. 8 at the Summerheights Golf Links.

The golf tournament (a four-person scramble format) will be followed by a steak dinner at the Rat's Nest, the former police club, at 6 pm.

The price will be $75 per golfer. There will be many prizes and the agency will provide each golfer an income tax receipt for $40. The tournament will be open to 100 golfers. If you cannot golf but wish to attend the dinner, the price is $15.

To register for the golf tournament, please call the Big Brothers/Big Sisters office at 933-8035.

Funds raised through the golf tournament will enable the local agency to continue its work of providing adult friendship and guidance to children from single-parent families in Cornwall and SD&G.

Guess Who's Turned 30
July 16, 1995

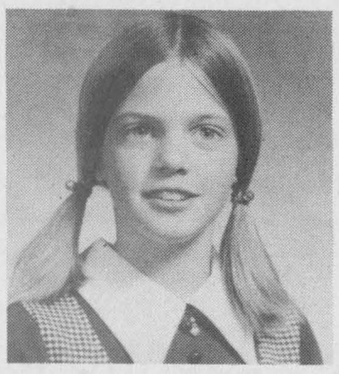

Cheryl (Acres) Deavy

CORRECTION

We wish to draw your attention to the following error in our current "Hot July Buys" flyer

Page 5: Telescopic Spincast or Spinning Combination Set, 78-5503-0/5510-2, **does not include hooks, line and sinkers.**

We wish to draw your attention to the following error in our current "1995 Annual Catalogue"

Page 133, Item #4: 12" Drill Press, 55-5903-2. **Catalogue should read: 1/3 hp motor, not 1/2 hp.**

We wish to draw your attention to the following error in our current "Peak Summer Buys" flyer

Page 12: Motomaster LE Premium Tires, P235/75R15. Flyer reads: From 49.99 to 89.99 each. **Should read: From 49.99 to 93.99 each.**

We sincerely regret any inconvenience we may have caused you.

Canadian Tire Associate Store
Williamsburg 535-2845

UPPER CANADA PLAYHOUSE

1995 SUMMER SEASON

CAKE-WALK
by Colleen Curran • Closes July 23

BABE RUTH COMES TO PICKLE RIVER
by Nelles Van Loon
Nostalgic, charming, lots of laughs
Opens July 29

Evening Shows 8 pm
Sunday Matinees 2 pm

Call 613-543-3713
Morrisburg, One hour south of Ottawa



Church Directory

THE ANGLICAN PARISH OF WINCHESTER, CHESTERVILLE, CRYSLER AND SOUTH MOUNTAIN
Sunday, July 23
8:00 am - South Mountain
9:30 am - Chesterville
11:15 am - Winchester
Rev. George Bruce: 774-2236
16c

PARKWAY ROAD PENTECOSTAL CHURCH
10 minutes north of Winchester, corner of Highway 31 and Parkway Road, Greely
Sunday
9:45 am - Sunday School
11:00 am - Sunday Service
7:00 pm - Praise Gathering
EVERYONE WELCOME
Rev. Les Burton: 821-1056
35tfc

WINCHESTER UNITED PASTORAL CHARGE
Interim Minister
Rev. R. Belbin
774-2512
WINCHESTER UNITED CHURCH
and
WINCHESTER SPRINGS UNITED CHURCH
CLOSED FOR MONTH OF JULY
Next Service August 6
14tfc

WESLEYAN CHURCH
Winchester
Sunday, July 23
9:30 am - Family Bible Hour
10:30 am - Worship Service
Rev. Eldon LeRoy, Speaker
7:00 pm - Evening Service - Pastor John Phannenhour, speaker
Tuesday
7:30 pm - Prayer & Praise
EVERYONE WELCOME
Rev. Thurland Brown, Pastor
774-3137
16c

ST. MARY'S CATHOLIC CHURCH
Chesterville
Father Jim Esper
448-3262
5:30 pm - Saturday
9:00 am & 11 am - Sunday
3tfc

BAPTIST CHURCH SERVICES
B.C.O.Q.
Pastor Stephen Neil
Sunday
Ormond
9:30 am - Worship Service
Winchester
11 am - Worship Service
29tfc

HARMONY COMMUNITY CHURCH
Evangelical Missionary Church
Hwy. 31 & Ormond Rd.
774-5170
Pastor: Rev. Daniel Laronde
Sunday, July 23
10:30 am - Worship Service
Guest soloist: Harry Castle
Super Church for ages 1-12
16c

DISCOVERY BIBLE FELLOWSHIP
Your teenagers are our priority.
Meeting at the Winchester Public School
Sunday
9:30 am - Worship Service, Nursery
Thursday
7:30 pm - Youth Enthusiastic Summer Program. For more information call Joey at 774-0721
Box 264, Winchester, Ont., K0C 2K0
774-0721
Archie Robertson - Pastor
Joey Molloy, Youth Pastor
Friendly, Caring, Accepting
13tfc

ST. PAUL'S PRESBYTERIAN CHURCH
Winchester
Knox Presbyterian Church
Mountain
Rev. Heather L. Jones, B.A., B.Ed., M.Div.
Tel.: H.-774-0316 C.-774-3923
A warm welcome awaits everyone
St. Paul's Presbyterian Church
Winchester
11:00 am - Divine Worship
Knox Presbyterian Church
Mountain
9:30 am - Divine Worship
16c

CHRISTIAN REFORMED CHURCH
Williamsburg, Ont.
Pastor
George Rowaan
448-2351
Sunday
9:30 am - Morning Service
7:30 pm - Evening Service
Nursery provided during both services. You are invited to worship with us. Faith 20 can be viewed every morning at 5:30 am on Channel 6.
32tfc

We've Moved

Dale Williams
989-1450

WE COME TO YOU
Simply Mobile
TOTAL AUTO SERVICES AT YOUR LOCATION

RR3, Mountain
Holmes Road
Office 989-1450 Pager 566-6638

BE PREPARED
Get Involved
SCOUTS CANADA
PREPARING FOR LIFE IS WHAT WE'RE ALL ABOUT

Farm update

4-H showmanship skills refined at clinic

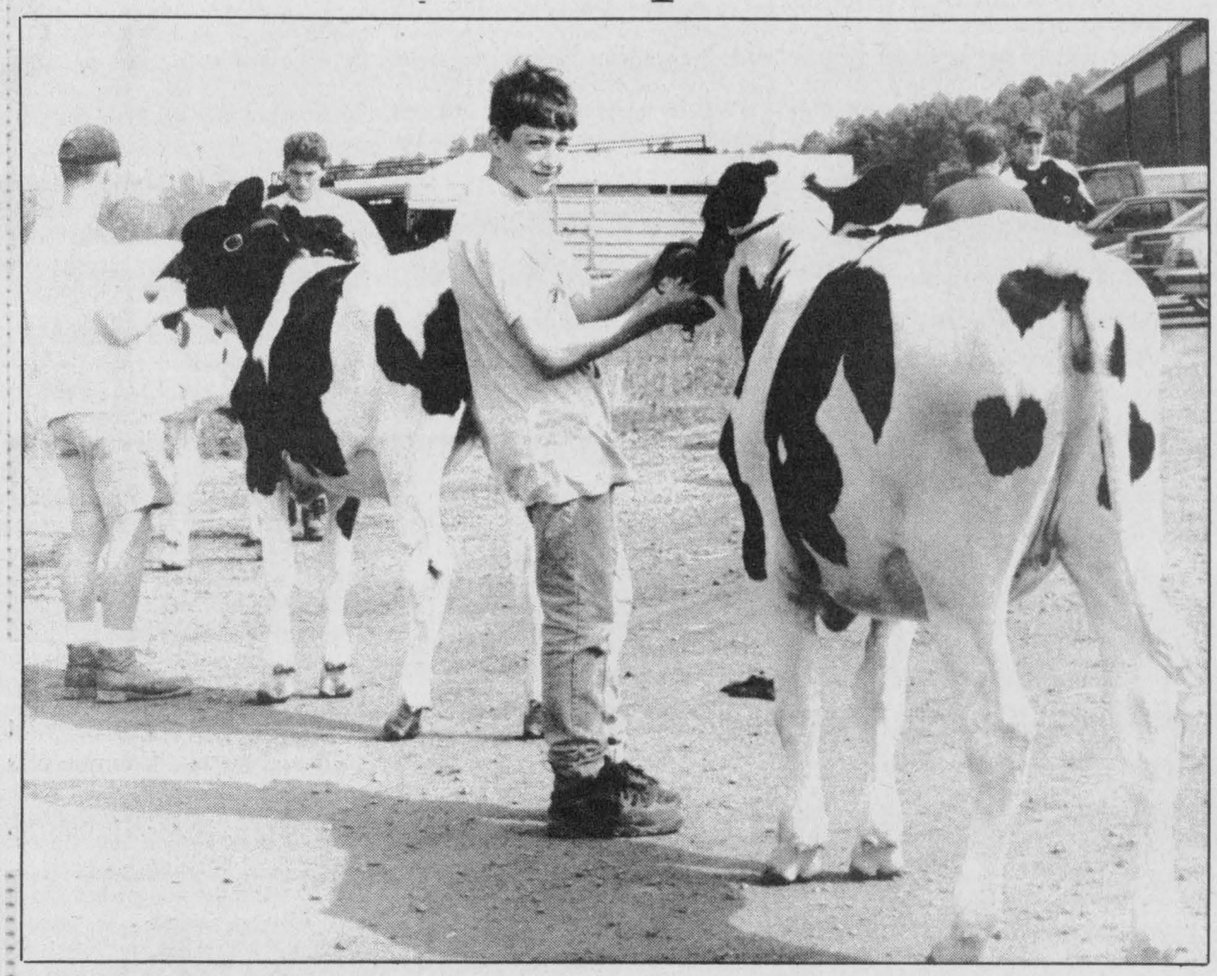

Steven Bossel of the South Mountain area was one of dozens of Eastern Ontario 4-Hers taking part in the EBI Showcase, July 6-8 in Kemptville. The annual event helps participants hone their judging, fitting and showmanship skills. Press Photo — Fetterly

Dianne Fetterly
Agricultural editor

KEMPTVILLE — 4-H members from 16 Eastern Ontario counties converged on Kemptville College of Agricultural Technology on July 6 - 8 to brush up on their fitting, judging and showmanship skills.

Sponsored by Eastern Breeders Inc., the EBI Showcase provided three days of intense training focusing on beef and dairy showmanship. It provided both practical and academic skills with sessions on how to wash, clip and care for their animals; and clean and prepare stalls. Presentations on embryo transfers and marketing information were also given.

Participants brought along their own 4-H project animal to practice their newly honed skills. Members also completed quizzes and exercises and were treated to a barbecue, courtesy of EBI.

The event wrapped up Sat., July 8 with a show which included showmanship and calf conformation classes. Top scoring teams and members were awarded at the conclusion of the show.

Show results were unavailable at press time.

St. Jacob's ABC takes case to Farm Products Tribunal

Dianne Fetterly
Agricultural editor

KEMPTVILLE — St.Jacob's ABC isn't giving up, after a decision by the livestock commissioner of the Ontario Ministry of Agriculture, Food and Rural Affairs which has disallowed the artificial insemination (A)I company a licence to provide technician services in Eastern Ontario.

"We want our (Eastern Ontario) customers to know we have re-appealed the June 22 decision. It is important that our customer base and membership understand what happened in the hearing," said Steve Fried, Sales and Marketing Manager for St. Jacob's ABC. According to Fried, St. Jacob's has about 1,000 members and approximately 300 of those are in Eastern Ontario.

St. Jacob's currently has a license to provide AI technician services to its members in Waterloo, Wellington, Perth, Grey and parts of Huron counties. And while it can sell semen to customers in other parts of the province, it must receive a license to breed the cows.

In October 1994, St. Jacob's ABC applied for a license to provide technician services to 13 Eastern Ontario counties — an area covering from Lennox / Addington in the west, to the Quebec border.

According to Fried, numerous requests from Eastern Ontario customers for technician services prompted the corporation to make the application. St. Jacob's ABC already sells semen to some of those farmers.

REGULATED

In Ontario, the delivery of AI technician services is regulated by the Ontario Ministry of Agriculture, Food and Rural Affairs under the AI Act. The AI Act outlines the delivery of services in regards to health regulations, conditions of facilities housing bulls and marketing. The act doesn't identify what area services can be provided in, however, an agreement among the province's three largest AI units does establish general borders.

A hearing on St. Jacob's application was held March 30, 31 in Kemptville. The recent appeal will take the matter to the Farm Products Tribunal.



Second time 'round

Most first-cut hay is already off and a number of farmers are working on second-cut. Second cut hay has been slow to come along due to the very dry conditions over the past month. Some rain over the past week should benefit crops.

Press Photo — Fetterly

Agri-business directory

DUNDAS AGRI-SYSTEMS
INC.
Authorized Dealer for
BOUMATIC
AGRI-METAL
24-hr. service
652-4844
Bart Geleynse

RELIEF MILKING
PIET KERKHOF
613-774-5301
RR2, Mountain, Ont., K0E 1S0

Plante Farm Equipment Ltd.
Alfa Laval Agri
- Val Metal
- Houle barn equipment
- Mueller bulk coolers
- Universal dairy equipment

Brinston 652-2009

EMBRUN DODGE CHRYSLER
Special of the Week
1993 DODGE D150 PICKUP TRUCK
V-8 auto., 1 owner, 28,000 km, certified
Call Yvon Racine
$13,495
Our People Make The Difference
700 NOTRE-DAME, EMBRUN 613-443-0314
DODGE • CHRYSLER • JEEP • EAGLE

LORNE E. ACRES EQUIPMENT INC.
Superior Silos & Liquid Storage
High Moisture Oxygen Controlled Bottom Unloading Sealed Silos
Winchester 774-2672
Box 482, Winchester, Ontario, K0C 2K0
Res.: (Lorne Acres) 774-3129
Patz MATERIAL HANDLING & FEEDING SYSTEM
SMALE LIVESTOCK HANDLING EQUIPMENT

H.D. Tile Drainage Ltd.
SPECIALIZING IN FARM DRAINAGE
- Bulldozer and backhoe rentals available
- Land cleaning with root rake
- Manure storage and excavation
- Erosion control projects

HENRY DOORNWAARD
RR1, Winchester 774-3751

landini GEHL
TIBBEN EQUIPMENT LIMITED
BRINSTON 652-4881

CHRYSLER • PLYMOUTH • DODGE • DODGE TRUCK • JEEP • EAGLE

Five good reasons to have your Chrysler vehicle serviced by your Chrysler dealer.

1. **CHRYSLER-TRAINED TECHNICIANS**
The people who know your Chrysler vehicle best!
2. **MOPAR REPLACEMENT PARTS**
The only parts approved by Chrysler engineers!
3. **COMMITTED TO YOUR CONVENIENCE**
We respect and value your time!
4. **COURTEOUS ATTENTION**
We thank you and appreciate your business!
5. **COMPETITIVE PRICES**
Five Star Service at everyday prices!

Lube, Oil And Filter
$19.99†
Includes: • Up to 5 Litres of Mopar Premium Oil
• A Mopar Oil Filter
• 15 Point Inspection
OUR FIVE STAR GUARANTEE*
"READY WHEN PROMISED . . . OR YOU DON'T PAY"
†Applicable to most Chrysler Canada vehicles. *Ask for details.

CHRYSLER
FIVE STAR SERVICE
Nobody knows your Chrysler vehicle like your Chrysler Dealer.
Jeep. Eagle | Dodge Dodge Trucks CHRYSLER | Plymouth Dodge Trucks CHRYSLER

update

Field Crops Club discusses plants

by Jankees Quist

INKERMAN — Before the meeting of the Field Crops Club begin Huib Quist gave club members some brain teasers. We had our meeting at the farm of Grahame and Kathy Hardy.

Our president, Huib Quist, called the meeting to order at 7:35 pm by reciting the 4-H pledge. Stephen Hardy called the roll, took attendance and read the minutes of the last meeting.

Grahame Hardy talked about classification of plants. He also talked about what kind of corn or soybeans would be the best to plant. Garett Doornwaard asked the club what to plant in a sandy field, in a wet field and a compacted field.

Snacks were served by Kathy Hardy. Huib Quist adjourned the meeting at 9:15 pm.

Ormond 4-Hers plan barbecue

by Claudia Follinger

ORMOND— The sixth meeting of the Ormond Potato Heads was an evening of cooking and judging.

Members worked in groups using rhubarb and green onions fresh from the garden. We made and tasted meatballs, rhubarb-strawberry pie, rhubarb cake and rhubarb sauce. To compliment this we baked coconut cookies and made herbal tea.

Our achievement program co-ordinators are Belinda Ouellette, Melissa Skuce, Julia Deeke and Shannon Toonen.

All members will be helping with the hamburger- hot-dog barbecue to be held at Greg's Qualiy Meat in Winchester during Dairyfest on Sat., Aug. 12 from 11 am to 3 pm. Youth leader Patty Duke, with the help of several members, made all the posters for this event. All proceeds will be presented to the Children's Hospital of Eastern Ontario.

Club judges Limousines

by Huib Quist

GLEN BECKER — For the fifth meeting of the Dundas 4-H judging club, held June 29 at the Wilson farm, we had the opportunity to judge some Limousine cows.

After the meeting was called to order and attendance was taken, Ron Wilson gave us some pointers on how we should go about judging a Limousine cow. We then judged a class of cows. We were given the official placing of the class.

The club was asked to identify some weeds and miscellaneous items, this was organized by Donald Fisher and Ryan Fawcett.

The club received some *Go for the Gold* questions; this was organized by Jon Wilson and Steve Bossel.

The meeting was adjourned and refreshments were served.

Milk... from moo to you!

by Anja Berends, Dundas Dairy Educator

The black and white Holsteins aren't the only cows that produce milk. The Jersey is light brown with big, brown eyes and produces rich, yummy milk. Originally Jerseys came from a small island in the English Channel as did the Guernsey cow. The Guernsey is a golden brown color with white spots. The Ayrshire is from Scotland and is white with reddish-brown patches. Switzerland is the original home of the Brown Swiss whose coloring is dark brown or silver grey. The Shorthorn is from England and is known as dual purpose, bred for both milk and beef. The only breed of dairy cattle developed in Canada is the Canadienne, which resembles a Jersey but is darker colored. It has a long life span.

By law, Canadian milk is 100 per cent preservative-free and is produced under highly regulated conditions of hygiene. Farmers, processors and retailers across the country collaborate with federal and provincial governments to ensure the highest possible quality. In fact, by the time Canadian milk gets to your table, it is among the safest, most inspected foods in the world.

KCAT welcomes 150 prospective students

Kim Robinson
Press Staff

KEMPTVILLE — About 150 visitors got a warm, down-home welcome when they toured Kemptville College of Agricultural Technology last Thursday.

After an introductory talk at the W.B. George Centre, some 50 prospective students, their parents and friends boarded tractor-pulled wagons to see what the school's 11 programs have to offer and to get more comfortable with the campus.

Each wagon tour was guided by an instructor in the students' area of interest, whether it be field crops, dairy, equestrian or equipment courses, so their questions could be answered in detail.

The college has one-year certificate and two-year diploma programs. It is also a reasearch facility and the visitors were able to see that side of the college as well.

"Summer is probably our busiest time in research, especially in soils and crops," said Registrar Katherine Cavanagh.

Aside from this informative aspect, Cavanagh feels the tours serve an important role in that they offer students a chance to get familiar with the campus before the often daunting first weeks away at school.

"We try to give them a little bit they can relate with in their first few days here."

With a maximum enrolment of 500 students, the campus already has a very approachable feel to it.

Still, Cavanagh notes, "Large or small, it's good to have a bit of familiarity."

About 60 per cent of students are coming fresh out of high school, so the school tries to make the adjustment to college life easier not only for students, but for their parents as well.

One of the booklets offered at the information session was a rulebook for parents which included advice such as not making any surprise visits and not to expect replies to letters.

"The parents get a chuckle out of it," Cavanagh said.

The college also has a large number of mature students, especially in horticulture, an area Cavanagh says is growing rapidly with the recent entrepreneurial trend. She says it is a field which is just now being recognized as a career, and many recent retirees and others looking for a career change find the outdoor, seasonal work appealing.

After the horticulture tour, Instructor Bill Langenberg spoke with Lorie Schwerdtfeger, who was visiting from the Chesterville area.

Langenberg said local interest in horticulture started to boom in the mid-1980's with the expanding housing market in Ottawa and the subsequent need for landscapers.

Schwerdtfeger is a graduate of the University of Ottawa. She studied geography there but she has found her real love is plants. She also said she liked the idea of owning her own business.



About 150 people took part in tours like this one during Kemptville College's student orientation night last Thursday. Tour groups were divided up according to the students' area of study.

Press Photo—Robinson

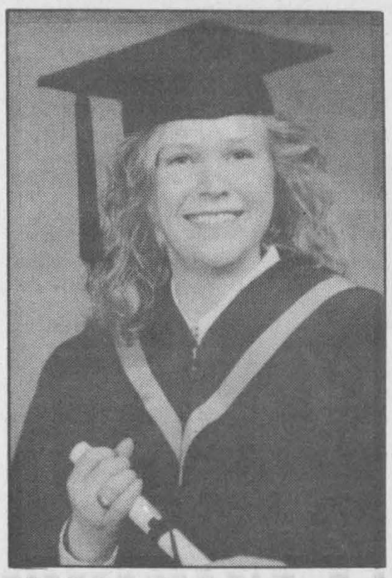

Christine Derraugh

Bob and Heather Derraugh of Mountain are proud to announce the graduation of their daughter Christine from the two-year Equine Diploma course at Kemptville College on May 25, 1995.

Christine is presently working at Juniper Farms for Jill Henselwood, who is one of our Canadian equestrian team members.

Congratulations on your exciting career. Love, Dad, Mom and Paul.

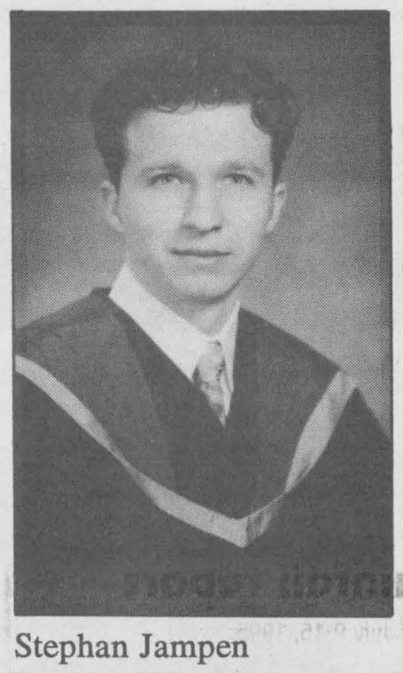

Stephan Jampen

Rudolph and Irene Jampen are proud to announce the graduation of their son, Stephan, from the University of Guelph. Stephan received a Bachelor of Science honors degree in food science. Congratulations and good luck for the future. With love from mom and dad, Ruedi, Eleanor, Alexandra, Andreas, Pia, Burkhard, Natasha, Christoph.

DAN McNEILL POOLS
Sales, Service, Supplies
Inground, Aboves & Spas • Interlock, Fencing
509 St. Lawrence St. Winchester, Ont.
FREE ESTIMATES
Guaranteed Satisfaction
774-2641

Water Softener and Rust Filter In One Unit
REPAIRS TO ALL MAKES • TRADE-INS WELCOME
Guaranteed refiners starting at $500
GUY BOURDEAU 774-6110

Savings
Assorted Dog & Cat Toys.....50-60% off
Selected Leather Collars & Leashes .....50% off
Mainstay Dog Food, 18 kg.....$11.19
Mainstay Dog Food, 8 kg.....$5.49
Kitty Comfort Litter, 20 kg $5.95
Pedigree Canned Dog Food, case of 24....$21.10
Pork Ears.....99¢ ea.
A variety of flea control products are available
(Sprays, powders, collars and shampoos)
C&L FEEDS
WINCHESTER 774-3538
Contact Ray Gauley

A world first for Navan Fair
It's spectacular! It's a world record! And, it's being held at the Navan Fair!
On August 13, the Navan Fair will parade a 50 horse hitch through the village of Navan as part of their 50th fair celebrations. The plans have caught the attention of officials with the Guinness Book of World Records who will be documenting the occasion. The current record of a 48 horse hitch was set by Dick Sparrow at the Iowa State Fair in 1976.
The working committee behind this extraordinary event is the Ottawa Valley Clydesdale Association. Fifty heavy horses, all Clydesdales, will be shown cased in a custom made harness and wagon. More than 150 feet of reins will stretch from lead horses to the driver, Willard McWilliams of Navan.
Come see the wonder, and feel the thunder!

DOMTAR Lime
613-932-6620 Ext. 274
Delivered and Spread for a low price of $17.50/metric tonne*
Limited amount available, so call today for orders!
Quintan Products Inc.
613-774-3320
*For all locations in the five Eastern Counties
QUINTAN PRODUCTS INC.

Area Representative
Kevin Fawcett
989-2401 (res.)
Cellular Phones
Mobile Radios
Paging
Sales and Service
1676 Bank St., Ottawa
733-8958 Fax 733-0933
Bell Mobility
Approved Cellular Agent

USED EQUIPMENT SALE
SUMMER SPECIAL
Landini 65 Blizzard - 60 hp, 4 WD, cab, air.
MF 510 - Belt drive, cab heater. $4,000.
MF 294 - 67 hp with MF 236 loader, low hours. $22,000.
Hesston 566 - 3,000 hrs. $12,500.
Int. SK3 Dozer - 3-in-1 bucket, new steering clutches. $6,950.
New Holland 495 - Haybine 12'. $3,000.
TIBBEN EQUIPMENT
BRINSTON 652-4881

Alfa Laval Agri
Presents our new
Automatic Forage Distributor
Operating on a rail placed in front of the animals, the distributor moves along at a slow pace, permitting the cows to eat directly from the round bale, basket or hopper as it passes before them.
A timer permits you to feed any selected group of animals as well as to control variable feeding times.
1st Salon de l'agriculteur de St-Hyacinthe
Punctual and trustworthy, our feeder is cost effective and built to save you time and effort.
For more information contact
Plante Farm Equipment
Brinston 652-2009
1-800-561-3011

International software firm outgrows home

by Robin Morris

Chesterville is fast becoming an interchange on the information highway with the announcement recently that M.B. Foster Associates has purchased the former Pro Hardware building on Main St. south and will be moving its operation from its present Water St. location this summer.

The 8,000-sq.-ft. architect's split-block building will house the company's international head office, product development and sales and support staff.

M.B. Foster Associates Limited is a well- established developer and value-added reseller of business computer software tools, utilities and applications.

The company's focus is desktop integration with minicomputers and electronic data interchange (EDI) translation and solutions, according to its president, Birket Foster.

The company serves its North American market with a staff of 25, 17 of whom are located at the company's two buildings on Water St.

When the move to the new Main St. location is completed it hopes to add two new sales positions to its local workforce, Foster said.

Its European and Latin American markets are served through dealer associates while its U.S. head office is in Seattle, Washington, with sales offices in Seattle, Buffalo, Toronto, Montreal and Chesterville.

Research and development and technical support functions operate in Burlington and Chesterville, Victoria and Seattle and it operates a combined TeleService and EDI Standards Liaison out of Austin, Texas.

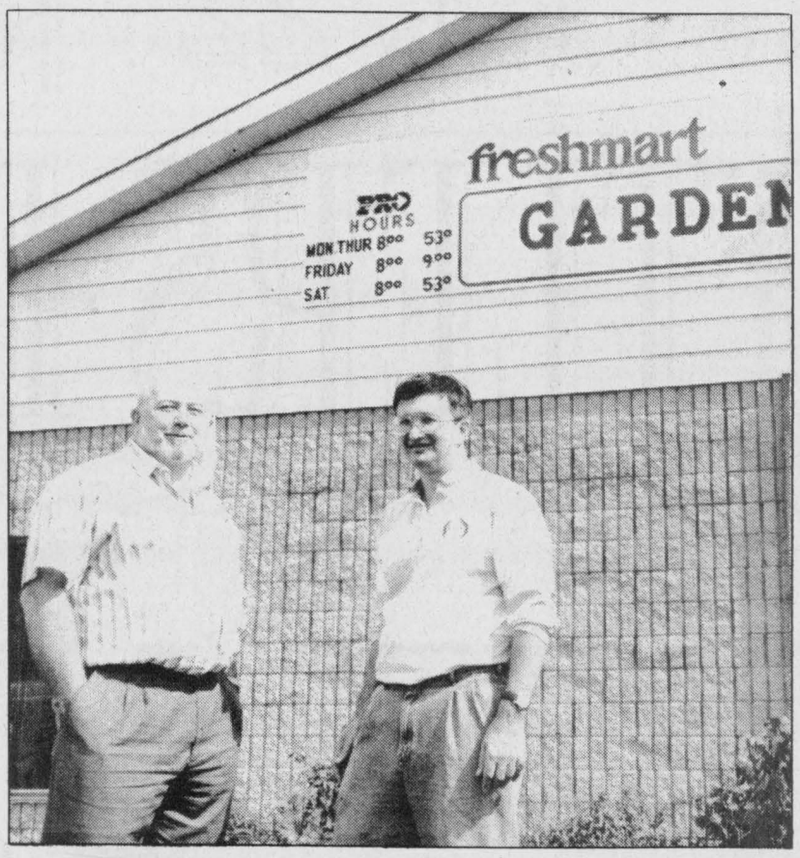

Terry O'Reilly and Birket Foster stand outside of M.B. Foster Associates' new location. Press Photo—Morris

M.B. Foster moved to Chesterville with four employees in 1986 and several years later expanded to an adapted residential building next door on Water Street.

The quality of life here prompted the company's move to Chesterville, Foster said.

"We have been happy in this community but our present operating facilities have been stretched about as far as they can be. We are experiencing very positive results in the business. We are growing now, and are committed to further growth plans, so we have been under some pressure to relocate to more suitable facilities, while still wanting to remain in this area, so this works perfectly for us," Foster stated recently.

In an interview at the company's 42 Water St. location, company vice-president and general manager Terry O'Reilly said renovations to the South Main St. building should be completed to allow a move-in date of Sept. 1.

Foster predicted that Chesterville will have its own address on the Internet once his company's "home page" is established later this year.

With increased emphasis on telephone lines to transmit information in digital form - Foster's major strength - the company's actual physical location is of little importance. It is only as far away as the nearest telephone, Foster pointed out.

For that reason, smaller communities like Chesterville can compete with major urban centres, as is being done in New Brunswick, where the installation of a highly sophisticated telephone system has allowed the province to entice companies like Federal Express to set up shop.

"I have a friend who operates a software company out of Sun Valley, Idaho. Guess what his favorite sport is," Foster joked.

He pointed out some of the lesser known benefits of his company's location here are the improved telephone service the village has enjoyed for the past several years and the fact that Federal Express now makes daily pick-ups and deliveries in Chesterville.

M.B. Foster Associates is best known for providing solutions in the Hewlett Packard minicomputer environment. HP is the industry leader in multi- use minicomputers (the intermediary step between desktop computers and large mainframes.



Bank donates

Martine Thurler, Customer Service Manager for the Bank of Montreal in Winchester, hands Winchester District Memorial Hospital President Don Smith a cheque for $750. The money, acquired through various bank fundraisers throughout the year and donated last week, will go to the hospital's equipment fund.

Press Photo—Robinson



Lindsay Jane Rodger

Ralph and Nancy Rodger are proud to announce that their daughter, Lindsay, has graduated with her Master's degree in Environmental Studies from York University in Toronto. Lindsay is employed at Point Pelee National Park in Leamington, Ont.

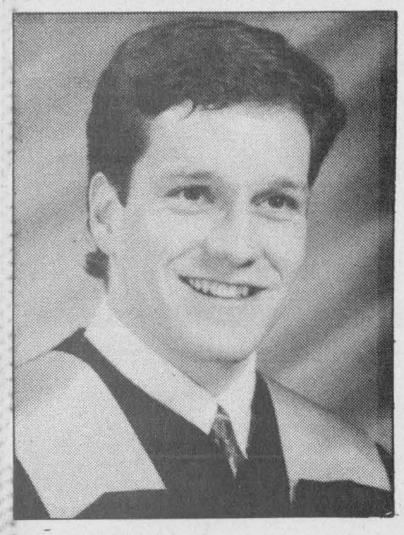

Mark Willock

At a recent convocation on June 3, 1995, Mark Willock, husband of Shelley, son of Dan and Cathy Willock (Picton), and son-in-law of Alice Weaver, graduated from the University of Ottawa with a Bachelor of Education, suma cum laude.

He had previously graduated from Carleton University with a Bachelor of Arts (honors) in English.



Tracy A. Bekkers

Anton and Rose-Marie Bekkers are pleased to announce the graduation of their daughter, Tracy, who successfully completed the Office Administration — Legal at Algonquin College.

Tracy was on the dean's honor list and was chosen this year's recipient of the County of Carleton Law Association Award.

Congratulations Tracy, we are very proud of you.

Mountain Musings

by Shirley Mills

On July 29 you will be probably want to be in Hallville. This is the location of the chicken barbecue and dance held at the rink site. The barbecue runs from 4 - 8 pm with the music beginning at 6 pm. J&S Disco will be on hand with guest performer Marleen Fawcett and the dance runs from 8 pm until 1 am. Tickets are still available but only until July 26 at Loughlin's Country Store in Hallville.

And don't forget there is still camping going on throughout August at the Rideau Hill Camp. This camp, located just south of Osgoode, offers junior co-ed (for ages 8 - 12), swim camp (8 - 15), counsellor-in-training (16 and up) and intermediate co-ed (12 - 15 years). For more information, call the camp at 613-826-2046.

Heat and rainfall report

For the week of July 9-15, 1995

	Rainfall	Accum. to date	Heat Units	Accum. to date	Growing Degree Day Accum. to date
CHESTERVILLE	14.6	127.8	174	1,361	1,738
MORRISBURG	13.0	155.6	184	1,456	1,869
SOUTH MOUNTAIN	15.0	118.4	181	1,447	1,860
WINCHESTER	n/a	n/a	n/a	n/a	n/a

Nation Valley Tree Care



● Fine Pruning ● Deadwooding
● Large limb and complete tree removals
● Cavity filling ● Cabling & Bracing

For FREE advice & estimates call
Gary McCadden
(613) 448-3891

Pierre Jaquemet
RR#2, Winchester
613-774-6530
SUNFILM: 20" x 6,000' $87.00
30" x 5,000' $105.00
TAPES: 3" x 100' $11.00
Single bags in stock
AEP INDUSTRIES INC.

Armstrong Burner Service
OIL GAS ELECTRIC
FURNACE CLEANING
PARTS PLANS
DUCT WORK
Centra Gas
GAS FIREPLACES
FINANCING AVAILABLE
CENTRA GAS DEALER
24 HR. SERVICE **774-3522** ASK FOR DWAINE
HEATING AND AIR CONDITIONING

EMBRUN DODGE CHRYSLER
Special of the Week
1991 FORD F150 XL PICKUP TRUCK
V-8 auto., A/C, tilt, cruise, cassette, 1 owner, certified
Call Jean Papineau
$12,495
Our People Make The Difference
700 NOTRE-DAME, EMBRUN 613-443-0314
DODGE • CHRYSLER • JEEP • EAGLE

Drewery's Auto Body
St. Lawrence Street, Winchester 774-2360
GM **Goodwrench**
Service Plus
We're Your Auto Body Professionals

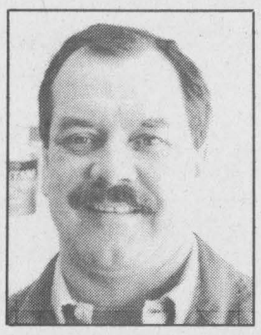

Denis Ouellette

- Blackhawk Measuring System, P-188
- Dupont Chromabase Paint
- Courtesy Cars



Perry Marriner

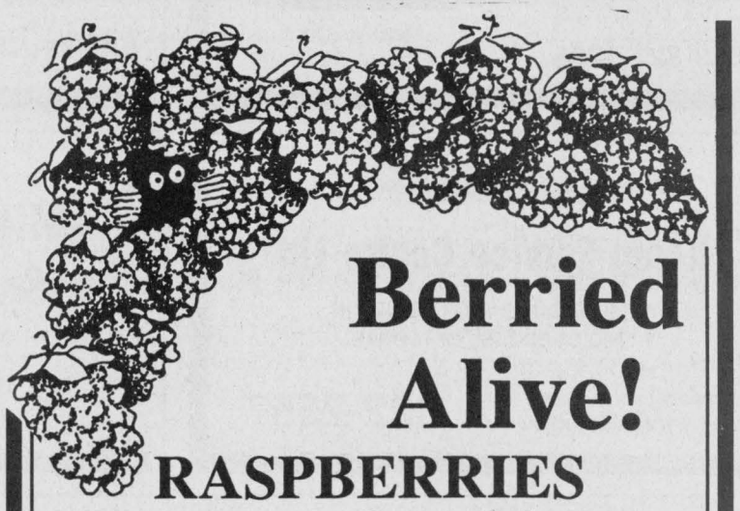

Berried Alive!
RASPBERRIES
now ready to pick
Off Hwy. 43, near Mountain, just 15 minutes from Winchester
PICK-YOUR-OWN AND PRE-PICKED
OUR BERRIES ARE AT THEIR PEAK!
(Please call ahead for picking conditions at **989-5601**)

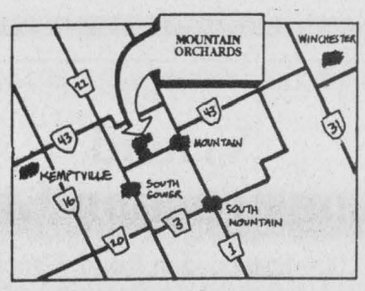

MOUNTAIN ORCHARDS
OPEN DAILY from Mon.-Sat. 7 am-8 pm
and Sunday 10 am-5 pm

Lions Club of Athens
Presents
Athens 16th Annual
Farmersville Exhibition

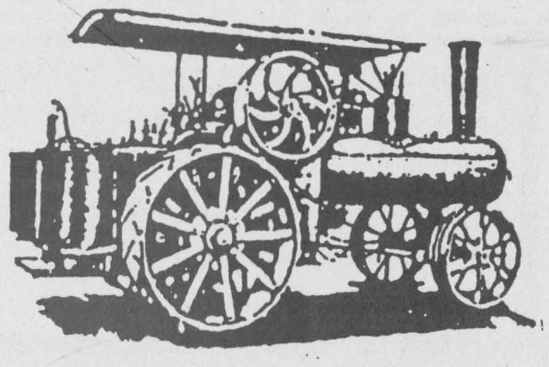

Friday, Saturday, Sunday
July 21,22 & 23
Athens Centre 76
Athens, Ontario

Featuring...
Old Time Fiddling, Friday Evening
•Vintage Machinery •Antique Cars •Steam Engines in Operation
•Museum & Craft Fair •Festive Gardens •Special Occasion Permit
English Horseshow on Saturday 9am start
Horse Shoe Tournament & Tractor Pull on Sat., 1pm Start
Horse Draw on Saturday 11am Start

Weekend Admission
Adults $5 - Parking Free
Children under 12 Free
Dance
Saturday Night
Grounds Open at 9am
Parade Sunday 4pm

Reserve this date - July 22 - for

VERNON SETTLERS DAY

(Pioneer Day)

RAIN OR SHINE

12:30 pm to 4:30 pm
Osgoode Township Museum

Antique machinery, antique cars by Wayne Morgan, games, demonstrations, pioneer implements, furniture, tools, quilting, school histories

Tea, coffee and sandwiches will be served

Margaret Robb will be promoting her Homestead book

Entertainment by Norm Robinson and Al & Elizabeth Herbert

EVERYONE WELCOME

RAFFLE will be held on a QUILT



Location: On Highway 31 in the Village of Vernon

Tom's AIR COOLED ENGINES LTD.
Hwy. 31, Vernon
821-1060
Store hours: Mon.-Fri. 8 am-6 pm; Sat. 8 am-12 noon
The World of Lawn & Garden
SALES, SERVICE & PARTS

CRERAR'S HONEY LTD.
WHOLESALE - RETAIL
Producers - Packers of Fine Quality Honey
All Kinds - All Year Round
Specialty and Gift Baskets Available
Fresh Clover Honey Available - Bring Your Own Containers
Box 179, VERNON, ONT. K0A 3J0
Highway 31 Phone 613-821-2133

ESSO
31 Esso
Highway 31 at the Metcalfe turnoff
Major and minor repairs to all makes and models
Towing • DOT Inspection
Prop. Wayne Swales 821-2870

Campbell's Welding and Repairs Ltd.
• Shop, portable and aluminum welding
• Canox welding supplies
RR3, Metcalfe 821-1769
Off Hwy. 31 east of Springhill Cemetery
Alastair (Al) Campbell

Quaile Excavating Ltd.
Backhoes and snow removal
Ken - Residence 821-1447
Cellular 1-794-7080
7890 Lawrence St., P.O. Box 101, Vernon, Ont. K0A 3J0

Metcalfe PHARMACY
"Our personal touch makes the difference"
Pharmacist Ronda Hicks
Open Monday-Friday 9 am-6 pm; Saturday 10 am-3 pm
8206 Victoria St., Metcalfe 821-1224

PREVOST COLLISION CENTRE
- Unibody repair
- Frame straightening
- Painting
- Insurance claims
- FREE ESTIMATES
613-821-1235
Metcalfe, Ont.
West off Hwy. 31 on Reg. Rd. 6

METCALFE *Custom Air Ltd.*
Heating, Ventilation, Air Conditioning Installation
Heat Recovery Ventilator Installation
Custom Sheet Metal Work
Wayne E. Irven
RR3, Metcalfe, Ont. K0A 2P0 613-821-2554

Karen's FAMILY HAIR CARE
Closed Mondays
Tuesday, Wednesday, Friday 9-6; Thursday 9-8; Saturday 9-5
4116 Dominion St. (Hwy. 31)
Across from Petro Canada
Vernon, Ont.
821-4355

A&T SERVICE
General Repairs
JEFF 821-1946 TED
P.O.Box 1, Vernon, Ontario

MACEWEN PETROLEUM INC.
Kemp Service Centre Ltd.
Full and self-serve gasoline
Major and minor repairs
Corner of Leitrim Road and Hwy. #31, Gloucester
822-2557

Mike's Pizzeria & Restaurant
Hwy. 31, Metcalfe
821-3749

Vernon Variety
PETRO-CANADA ®
7 DAYS A WEEK
821-2163

INSURANCE BROKERS ASSOCIATION ONTARIO
S.A. Hicks
INSURANCE BROKERS LTD.
Metcalfe 821-2155

Country Flowers
Flowers for all occasions
1937 Highway 31
821-2573
Proprietors: Gordon and Dianne Schoenherr

Drewery
PONTIAC BUICK GMC LTD.
661 St. Lawrence St., Winchester, Ontario, K0C 2K0
ROY PORTEOUS
Sales Representative
Bus. 774-2360 Fax 774-3747 Res. 821-2174

Serving you since 1936
W. L. BOYD & SON LIMITED
Plymouth Jeep/Eagle CHRYSLER
QUALITY NEW & USED CARS & TRUCKS
• SALES • SERVICE • LEASING • PARTS • BODY REPAIR
567 St. Lawrence St., Winchester 774-2520
Ottawa Direct 236-6505

B.M. Graham Fuels Ltd.
DISTRIBUTOR FOR SHELL OIL PRODUCTS
Dawley Drive, Winchester 774-2109

Vriend Construction Ltd.
2066 Stagecoach Road, Greely
821-1824

Metcalfe and District Lions Club
Best Wishes!



A marching band added musical flair to the festival's parade.

Full week of fun at Iroquois

Kim Robinson
Press Staff

IROQUOIS —Iroquois Reeve Peter Swank plunged into the summer season Saturday with a little help from his wife.

He was the first volunteer to have a seat on the dunk tank set up for the Iroquois Summer Festival, and Ada Swank threw the ball that gave him his first soaker of the day.

Festival co-chair Shelley Baldwin says amusements like this drew good crowds on Saturday.

"A lot of people were hanging around the plaza longer and taking advantage of the sidewalk sale."

Another draw was a lengthy parade, a success Baldwin attributes to the hard work of organizers Lorraine Fader and Brenda Loucks.

There is plenty more to come at the festival, including the Legion's fastball tournament which has 10 teams signed up for the weekend.

Baldwin says the Thursday night fashion show at the Legion has generated a lot of interest and this year's watercraft rally, to be held on Sunday, will be on a larger scale than last year.

Among the events that have already taken place, Baldwin says she was pleased with the growing participation in the festival's fishing derby. This year the number of entries increased by 30 per cent.

Mike Prunner of Morrisburg netted first prize with a smallmouth bass that weighed in at 3lb, 4 oz. while Bob Lacelle of Chesterville reeled in a 3 lb. catch to take second. Most notably, four-year- old Jordan Keeler took third prize. His fish was 1lb. 12 oz.

In other competitions, Allen Bailey of the Iroquois Legion was judged to possess the sexiest legs. Margaret Lee's garden earned the most points among large property entries in the garden competition, Sharon Beaupre's was second and Arnie Fader's third.

The winning small property gardens were Mr. and Mrs. Roger Coulter's which placed first, Rejean Girouard's which was second, and Kay Bailey's which took third place.

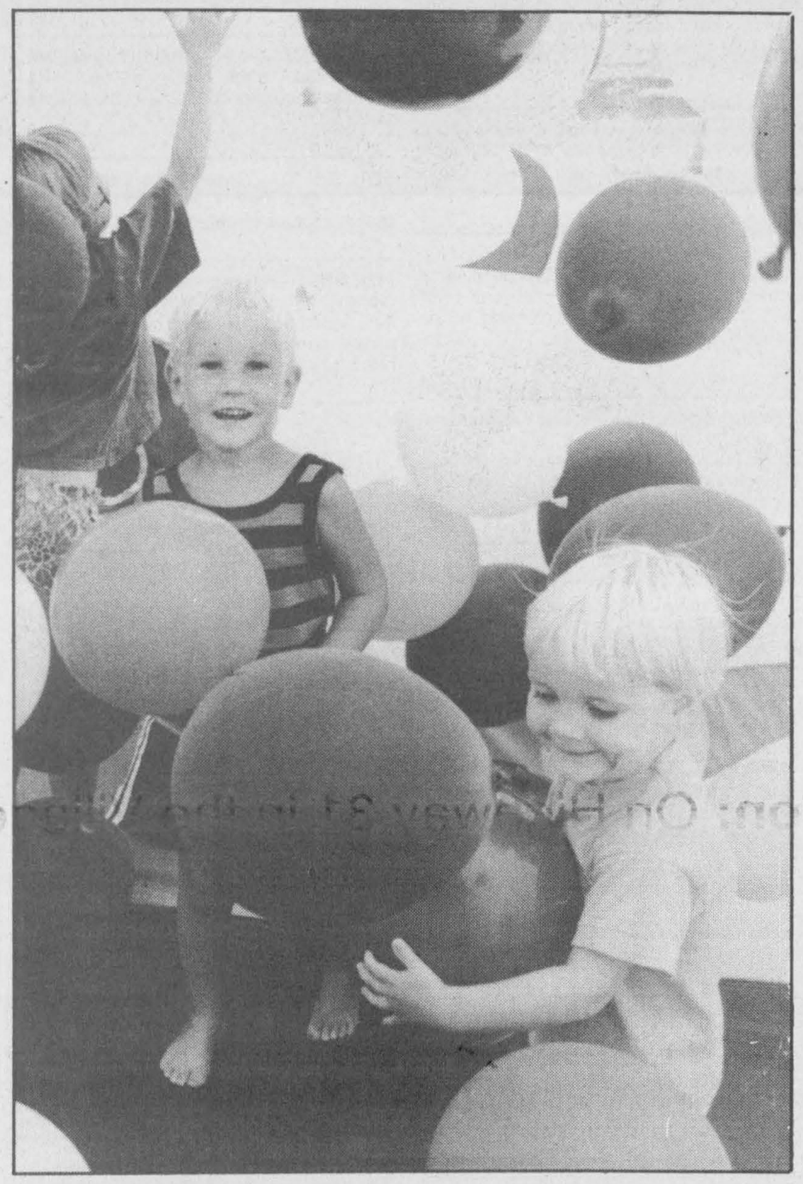

Lindsay, Kyle and Rachel Bergsma of Brinston enjoyed the festival's balloon chamber.

Becker's theft

IROQUOIS — Crime Stoppers needs your help in solving a break, enter and theft from the Beckers Store in Iroquois. It occurred around 5 am on Thurs., July 13. Entry was gained by smashing the front door. Damage to the door was approximately $300.

Stolen property consisted of an assortment of lottery tickets valued at $332. The types of tickets stolen were bingo, keno, instant million, $2 and $10 Wintario and an assortment of other tickets. Four blue trays were stolen as well.

If you have any information on this or any other crime you may be eligible for a cash reward of up to $1,000. Remember we don't want your name but please give us your information. Call Crime Stoppers at 937-8477 or 1-800-265-8477 for long distance calls.

Avonmore Fair opens July 27

by Greg Hewitt

AVONMORE — Music, rides, ball tournaments and scores of country fun are lined up July 27 to 30 as part of the annual Avonmore Fair.

The event also features a 4-H Horse Show and a Cattle Show, petting zoo, teen dance and Tae Kwon Do demonstration, centred around the charming Stormont County hamlet's fair grounds.

The fair kicks off Thursday, July 27 with a MuchMusic video dance for teens from 8 p.m. to midnight

The 135th edition of the Avonmore Fair will be officially opened this year by Noble Villeneuve, MPP for SD&G and East Grenville and newly-named Minister of Agriculture, Food and Rural Affairs. The ceremony takes place at 8 p.m. Friday, July 28.

Following the ceremony, at 8:30, Gail Gavan and Ambush take to the grandstand. Admission is $9 per person. Also, Frank's Jukebox will liven up the beer tent until 1 a.m.

Day passes are available for Saturday's lineup at a cost of $5.

And the day begins with a 4-H Horse Show and Cattle Show, at 9 a.m. and 10:30 a.m. respectively. The day also features the Crafts Under Canvas craft show in the fair tent, an all-day volleyball tournament and all-day family ball tournament.

Younger fairgoers will be in the spotlight Saturday afternoon, with the 1 p.m. Tiny Prince and Princess Show and 2 p.m. Baby Show.

A Paint Horse Show will be held at 1:30 p.m., and Tae Kwon Do demonstration and grandstand entertainment until 5 p.m.

Saturday's grandstand spectacle features the Gordie Tapp Show with Carl Kees and Golden Fiddle Company. Admission is $12 per person or $7 with a Saturday pass.

Admission Sunday is $6 per person. The day features a Western Horse Show at 9 a.m., petting zoo at 11 a.m. and children's entertainment beginning at noon, including a children's tractor pull.

The craft show continues Sunday, as do the volleyball and baseball tournaments. A Country Jamboree takes to the grandstand at 1 p.m., featuring The Patsy Cline Review and Carl Kees and Golden Fiddle Company.

The fair features free parking, and free admission for elementary school kids all weekend. A weekend pass is available for $25.



Donation to hospital

Ray Van Noy of Lannin's Lumber Mart presents a $400 cheque to Winchester District Memorial Hospital President Don Smith for the institution's capital fund. The money was raised at a charity barbecue to celebrate the 50th anniversary of the lumber business earlier this month. Greg VanDellen of Greg's Quality Meats donated the food for the barbecue.

Happy 25th Anniversary

Harry & Bonnie Francis

Steve, Scott and Jamie invite family, friends and neighbors to join them in celebrating their parents'

25th Wedding Anniversary
Friday, July 21
at the Chesterville Legion Hall from 8 pm -1 am.
Your presence is gift enough.

Thank You

Winchester Springs Recreation Association would like to thank the following for contributing to the huge success of the Springs' 2nd Annual Family Fun Day.

Allison, R.S. & Sons Ltd.
Ault Foods Ltd.
Barry's Meats
Becker's/Tony
Boyd, W.J.L. & Sons Ltd.
Canadian Tire, Williamsburg
Cass Bridge Cheese House
Cedar Glen Golf Course
Clara's Dressmaking & Tailoring
CountryBoy
Crossroads Variety
Discovery Toys /Kimberly Porteous
Durant's Flowers
Eastern Engines Power Equipment
Geggie's Home Hardware
Guy Fuels Ltd.
Instant Water Wells
LEA-MAR Variety
LMS Motor Sales
Ontario Hydro
Pinkus Tire & Battery Kingdom Ltd.
Shadbolt's Dept. Store
Simser's General Store
Sports Unlimited
Stanley's Maple Lane Farm
Seaway Valley Pharmacy
Williamsburg Township
Winchester Cheese
Winchester Springs Playgroup
Winchester Township

And a special thank you to all the organizers, volunteers, bake donations and personal donations.

Bruce R. Kerr
Insurance & Investments



GICs & RRSPs
Today's best rates are:

ANNUAL RATES

1 year	3 years	5 years
6.2%	6.65%	7.05%

60 days 6.15%

Some minimums may apply. Rates subject to change.

456 Main St. E., Winchester
Telephone 774-2456

DEPOSIT BROKERS

KA-BOOM! YOU JUST GOT HIT BY THE POWER OF NEWSPAPER.

You never saw it coming. You were thumbing through the paper, minding your own business. When suddenly this ad caught your eye. And your interest. Newspapers don't read themselves, you know. It takes two, a newspaper AND YOU!

That's why newspaper is such a powerful advertising medium. It requires your full attention and complete concentration. The radio can be playing to nobody in particular, and the TV can be on in an empty room. But when people turn to their paper, they turn there with interest. Which means that's where your advertising message needs to be.

With all the choices available, it's difficult deciding how best to advertise your business. But everything becomes a little simpler when you remember one rule...

YOU GOTTA BE IN THE PAPER.

This message sponsored by this newspaper and the Ontario Community Newspaper Association

Winchester Press
774-2524

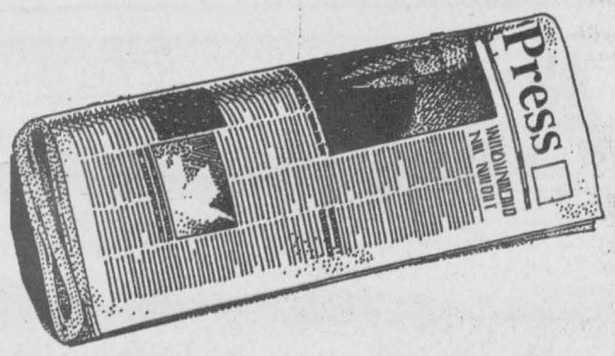

LOCKE'S
RENTALS
General Tool
& Equipment Rentals
WELDING
Repairs & Fabrication
including aluminum
and stainless
Custom Punching
& Shearing
DIXONS CORNERS
652-1620

BDO DUNWOODY
Chartered Accountants
BDO Dunwoody offers a full range of services in areas of:
• farm tax returns
• financial statement preparation
• personal tax returns and planning
• computer installation and training
• capital gains elections
475 Main Street
Winchester, Ont. K0C 2K0
Tel.: 613-774-2854
Toll free: 1-800-268-0019

Classifieds

Professional & Business Directory

MELDRUM JOHNSTON
Ontario Land Surveyors
W.J. Johnston, O.L.S.
Resident Surveyor
610 ST. LAWRENCE STREET
P.O. Box 394
WINCHESTER, ONTARIO
Tel. 774-2414 Fax 774-2356
1-800-268-6915
8tfc

GARY BREYER
London Life Insurance
New Freedom 55
and Life Term to 100
No Load Mutual Funds
Residence: 543-3378
Morrisburg
37tfc

EASTERN MEMORIALS
Monuments, Markers and
Cemetery Lettering
RR2, Mountain, Ont.
258-2927
1-800-837-0130
Kevin Allen, Prop.
Sales Representative
Bruce Campbell
463 York St.
Winchester, Ont.
774-2493
1tfc

Services

ALCOHOLICS ANONYMOUS
If you want to drink that's your business. If you want to stop, that's ours. Call AA, 535-2418, 774- 3337 or 543-3484. For families of alcoholics (ALANON), 774-3337 or 543-3484.
28tfc

ELECTROLUX DEPOT
Now open Hwy. 31 Esso, Metcalfe Supplies, service and sales, free pick-up and delivery. Free service check on all makes and models. 821-2870, Debbie.
39tfc

VICTOR BROOKS & SON INC.
Tree services. Take downs, trimming, planting, stump removal, bucket truck, chipper rental. Free estimates. 535-2322.
45tfc

APPLIANCES
Sales and service of reconditioned appliances. I will pick up old unwanted appliances at no charge. Phone 534-3797.
14-22c

CAR CLEANING
For professional results let the pros at Akcent Motor Sales maintain your vehicle's appearance. Basic car wash to bumper to bumper. Reasonable rates. 774-0718.
14-17c

Lost

LOST — Golden lab, spayed female. Left July 13. Answers to "Sandy". Reward. 774-2618.
16

Wanted

WANTED — Every Tuesday, healthy, Holstein bull calves. Top price for good young calves between 95-110 lbs. Deliver to Delft Blue Veal farm, Lightning St., Williamsburg between 10am-2pm. For prices of the week phone Walt at 543-2796 Monday nights after 8pm.
45tfc

WANTED — Barn cleaner in good condition for an 18-inch gutter. Must have clockwise drive. 448- 3634.
16

Work Wanted

WORK WANTED — Barkley Plumbing and Heating. We specialize in Myers pumps and softeners. Service and installation of furnaces - wood, wood- oil, wood-electric, oil and electric. Paul Barkley, 989-2844.
39tfc

WORK WANTED — Sullivan Bros. Const. - Weeping bed installation; building movers; basements; hy-hoe excavator; dozers; trucking; loaders; fill; top soil; crushed stone. 448-2332.
34tfc

WORK WANTED — Carpentry, painting and wallpapering. Call Don Barkley, Inkerman, 989- 5460.
26tfc

WORK WANTED — Cleaning - commercial and residential. References. Reasonable rates. Satisfaction guaranteed. Stephen, 543-2927 or 543- 3695.
30stf

GEORGE'S MOVING
Fair prices - dependable services
Ottawa and surrounding area
Homes, offices and apartments
George Byles
821-4191
2tfc

Work Wanted

WORK WANTED — Nick Huttinga and Son Interior and Exterior Painting. 35 per cent off all labor. Free window cleaning with every job. Quality work. Guaranteed. 657-1446.
32tfc

WORK WANTED — Carpenter with over 12 years experience available for all your carpentry needs. Additions, renovations, decks, siding, roofing, windows, doors and more. Call Andrew Lamoureux, 774-5294.
46tfc

WORK WANTED — Drywall taping, decks, renovations, siding, roofing and small additions, also horseshoeing and trimming. Contact John 821- 1859.
7tfc

WORK WANTED — Round baling and wind-rowing. John Smith, 774-5797.
10-17

WORK WANTED — Custom baling with Vicon large square baler. Phone 543-2462 evenings.
10-17

WORK WANTED — Painting interior/exterior, free estimates, senior discounts. Phone Skippy, 652- 2146.
11tfc

WORK WANTED — Woman looking for work. House cleaning, yard work, running errands, just all around helping hand. Reasonable rates. Ask for Linda, 774-3725.
12-17

WORK WANTED — For all your roofing needs, re- roofing, shingling, renailing, painting and driveway sealing. Call Pro, 821-3718 or 598-5719.
12tfc

WORK WANTED — Hard working young man looking for carpentry work, odd jobs, farm wrok, etc. Have own transportation. Call Randy, 989-6145.
14-19

WORK WANTED — Interior repairs, plumbing, bathroom, drywall and plaster, roofing, painting, masonry, cement, brick and chimney repairs, repointing stone houses. Call after 7 pm, 652- 2776, ask for Curt.
14-21

WORK WANTED — Masonry, repointing, brick and stone houses; also chimney work, foundation work, pargeting, carpentry work, roofing, siding and painting. Gary Kirkwood, 774-6921.
15-17

For Rent

FOR RENT — Office space, centrally located in Metcalfe. $385 per month, utilities included. 448- 3616.
36tfc

FOR RENT — Commercial property located on Hwy. 31 at Regional Road 6. 1/3 acre plus old-style building. Excellent visibility. $600/month. 821- 2893, ask for Paul.
9tfc

Accommodation

FOR RENT — Look, 1 and 2-bedroom available in the growing community of South Mountain, between Kemptville and Winchester. Parking included. First and last months rent required. Discount for seniors. 989-1014.
29tfc

FOR RENT — 2-bedroom apartment, very close to hospital and stores, Linton Apartments. Available immediately. 774-2993, please leave message.
3tfc

FOR RENT — Bachelor apartment, furnished, $450/month, includes heat and hydro. Phone 774- 2920.
45tfc

FOR RENT — 3-bedroom apartment, centrally located in Metcalfe, large yard, parking, no pets. 448-3616.
48tfc

FOR RENT — 2-bedroom apartment. 652-4802 evenings for details.
8tfc

FOR RENT — Chesterville, 2nd floor, 1 and 2- bedroom apartments. Utilities included. Phone 448- 2611.
7tfc

FOR RENT — 2-bedroom bungalow, Hwy. 31 at Regional Road 6, $600/month includes utilities. Available immediately, 821-2893, ask for Paul.
9tfc

FOR RENT — New 2-bedroom apartment, Chesterville, $600/month. First and last month's rent. Heat and hydro included. Available September 1. 448-2755.
16tfc

FOR RENT — Kemptville, 3-bedroom house, excellent condition, garage, fenced yard. Oxford St. East, new subdivision, no pets, references. Available Sept. 1. $825 plus utilities. 726-7341.
15-16

FOR RENT — 2-bedroom apartment, Winchester, $550 plus utilities. Available immediately. 774- 3866.
16-18

FOR RENT: OFFICE SPACE
Suitable for doctor, lawyer, dentist, etc.
Approx. 1,700 sq. ft. beside
Bruce R. Kerr Insurance & Investments,
456 Main St., Winchester.
774-2456 Days
774-3939

Accommodation

FOR RENT — In Winchester. 1 and 2 bedroom apartment. Call 774-1202.
12tfc

FOR RENT — 3-bedroom house. 501 Church Street, Winchester. Adults preferred. Phone 448- 3922.
13tfc

FOR RENT — Luxury 2-bedroom apartment, quiet, with security. Suitable for seniors. Also 1- bedroom apartment. Available immediately. For information call 774-0060 or 774-2940.
16tfc

PARK PLACE
2-bedroom apartment with washer, dryer, fridge and stove. Also 2-bedroom townhouse. Both available immediately. Phone after 5 pm, 774-3832.
16tfc

FOR RENT — In Mountain, 3-bedroom house, 1-1/2 bathrooms, living room, large country kitchen, $650/month. No dogs. Available Aug. 1. 989-3131.
16

FOR RENT — In Winchester, 1-bedroom apartment, fridge, stove, washer and dryer included. $402/month plus utilities. Available immediately. Phone 774-2259.
16-18

FOR RENT — 2 large 2-bedroom apartments - Victoria St., Winchester. One available immediately, the other Sept. 1. Fridge, stove, laundry facilities. $550 plus utilities. 1-613- 826-2192 or 826-2565.
16tfc

FOR RENT — 3-bedroom house, Metcalfe-Russell area. Available Aug. 1. References required. 821- 2574. Close to the park.
16

FOR RENT — 2-bedroom apartment at Sandy Mountain Campsite, $586 per month, includes heat and hydro. 989-2058.
16c

FOR RENT — Spacious 2-bedroom apartment with fridge, stove and laundry facilities, including large deck, on first floor with sunny southerly exposure, newly decorated, private and quiet. Phone 448-1730.
16tfc

For Sale

POWER UP!
Let me show you how. Call Garnet at 821-3158.
17stf

FOR SALE — Shop at Flair With Fabrics for a good selection of fabrics, yarn, notions, ribbons, laces, trims, craft supplies and ready-made crafts. 6A Water Street, Chesterville, 448- 9032.
1tfc

FOR SALE — Cedar posts, rails, pickets, logs, poles for clothes lines, pole barns, etc. Most lengths and sizes. Also cedar lumber. 258-4101.
52tfc

FOR SALE — Sheets of glass, 4 x 8 and larger, starting at $50. Quintan Products 774-3320.
3tfc

FOR SALE — Retail/wholesale monument manufacturer. All Kinkaid and Loney Monuments include the only industry backed warranty. 1-800- 749-0807, Gerald Holmes, 774-2665.
6tfc

JULY CLEARANCE
New trailers. 16-ft. Landscraper, 7,000 lb., $2,000; 12-ft. Landscraper, 7,000 lb., $1,700; 6'x10' self-cont. dump trailer, 7,000 lb., $3,500; 5'x12' mobile hay feeder, $650; 2 all- galvanized snowmobile trailers, $675. Trailer supplies - all you need to build your own trailer or repair the one you have. **We also specialize in trailer safety inspection.** 448-1855, evenings 448- 1278.
14tfc

FOR SALE — 5th wheel hitch for pick-up truck. Phone 821-2493.
15-16

FOR SALE — Marionville Cedar Products for sale. Cedar: 2x6, 8', 10', 12', $.70 lin ft.; 4x4, 8', 10', $.90 lin. ft.; 2x4, 8', 10', $.42 lin. ft.; 1x6, $.34 lin. ft.; 1x5, $.32 lin. ft.; 1x4, $.25 lin. ft.; 2x10 for stairs, $1.50 lin. ft., dressed four sides. Tongue and groove board, V- joint, both sides. 445-3378.
15-16c

FOR SALE — Children's school desks and seats, assorted sizes, also desks without seats. Make good plant tables, etc. 445-5656.
15-16

FIX-IT
(Almost anything!)
• Small Appliances
• Electronic Toys
• TV & VCR Remotes
• VCR Cleaning
FREE ESTIMATES & LOW RATES
774-0870

For Sale

HOUSE FOR SALE
Hallville subdivision, 4-bedroom side split, central air, central vac, satellite dish, 24' pool, $139,900. 989-3234.
15-16

FOR SALE — Interlock or cobblestone walks, patios, driveways and retaining walls. I also supply and install landscape lighting and hot tubs. Call Bill Thompson, 448-3104.
15-18c

FOR SALE — House, Church St., Chesterville. 2 storeys, 2 bedrooms, 2 bathrooms, $67,000. Please call 448-2083.
15-16

FOR SALE — Lot, 2 km west of Brinston, 150x880', 3.03 acres, $10,500. 652-2670.
16c

FOR SALE — House, approximately 1,100 sq. ft. bungalow, 3 bedrooms, 1 bathroom, large bright eat-in kitchen, private treed backyard, finished rec room. Located on Main Street in Winchester. Call 774-2973.
16

FOR SALE — Irrigation system, 930 ft. aluminum pipes, 15 Rain Bird sprinklers and pto driven Service Master pump, $2,000; Case IH 181 rotary hoe, 15 ft., $1,500; MF 33 seed drill, double disc and grass box, $500; MF 36 swather hay conditioner, $1,500; Oase 75 nose pump, $100. All in very good condition. Phone 445-5314 evenings.
16-17

FOR SALE — Moving sale - 76" cut front lawn mower, $2,000; nearly new water distiller, $300; 1950's sectional couch, needs recovering, $50; baby change table, $20; patio table, chairs, and umbrella, $50; picnic table, $10; oil tank, $15; single metal bed frame, $10; single mattress and box spring, $10. 448-3250
16

FOR SALE — Own a piece of Canada, 1/2-acre lot on Coyle Drive, Morrisburg. $20,000 GST included. In area of fine homes, near all amenities. 543- 4226 after 6 pm.
16

SWEET CORN
Raspberries, beans and cuccumbers, fresh daily at Dentz Orchard and Berry Farm. Open daily 8 am- 6 pm. Closed Sunday.
16-17c

Automotive

CREDIT PROBLEMS - NEED A CAR?
Call us - no credit application refused. Small down payment and ability to pay. Lease to own. Akcent Motor Sales, Winchester, 774-0718.
9tfc

FOR SALE — 1966 Pontiac convertible, $1,850 or best offer. 774-2379.
13-16

FOR SALE — 1973 International tandom dump, 85,000 original miles, air brakes, little to safety. $4,000. 821-2493.
16

FOR SALE — 1994 Chrysler Intrepid, 8 cylinder, 4 door, exterior green, interior grey, air, fully loaded, 19,000 kilometres, like new (settling an estate), $17,100. For information, 448-1636.
16

FOR SALE — 1986 GMC Suburban 4x4, very good condition, $8,800 or best offer. 989-1295.
16-17c

Fiberglass Running Boards
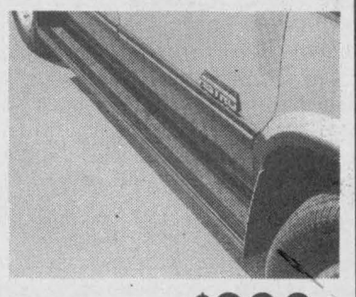
Starting at $390
for Astro and Safari Vans
2 & 4-Door Jimmys
& Blazers
or S10 Pickup Trucks
(installation extra)
Goodwrench
Service Plus
Drewery
PONTIAC BUICK LTD. WINCHESTER 774-2360

Classified Advertising Rates
All Classified Advertising Payable In Advance
20 cents per word, $4.00 minimum
Classifieds will be accepted by telephone, but must be paid by 10am Tuesday, for publication on Wednesday.
Tel. 774-2524
Classified Deadline: 10am Tuesday, for publication Wednesday
VISA

TRI COUNTY WINDOWS
Est. 1987
PETER J. FILION
613-774-3777
Hwy. 43 East, RR4,
WINCHESTER,
ONT., K0C 2K0
We supply and install: Windows, Steel Entrance Doors, Patio Doors, Storm Doors
We also do Sealed Unit Replacements.

SUMMERS
INSURANCE BROKERS INC.
GENERAL INSURANCE
ALL THE CHOICES IN THE WORLD
WINCHESTER 774-2515 or 774-2519

ERIC'S CARPENTRY SERVICES
• Window & Door Sales & Installation • Renovations & Decks
• Roofing, Siding & Soffit • Drywall
ERIC WINTER
LICENSED CARPENTER
CALL 989-2495
FREE ESTIMATES

Carrier
W.R. McMillan Mechanical Ltd.
Air Conditioning • Refrigeration
Heat Pumps • Sales and Service
REFRIGERANT RECLAIMING/RECYCLING
We service what we sell. Licensed and insured.
RR4, Winchester, Ont.
K0C 2K0
Telephone
774-1090

RODGER BURNSIDE & ASSOCIATES LTD.
Summer Hours: Effective June 5 - September 1 inclusive
9 am-12 pm, 1 pm-4 pm, Monday to Friday
1738 Old Prescott Road
P.O. Box 130
Greely, Ont.
K0A 1Z0
Phone 821-2263
Corporate or individual tax returns
Computerized or manual bookkeeping
Farm reports, payroll
RRSPs AND RRIFs
MUTUAL FUNDS
688 St. Lawrence St.
P.O. Box 728
Winchester, Ont.
K0C 2K0
Phone 774-2178

METCALFE
Custom Air Ltd.
Heating, Ventilation, Air Conditioning Installation
Heat Recovery Ventilator Installation, Custom Sheet Metal Work
Wayne E. Irven
RR3, Metcalfe, Ont., K0A 2P0
613-821-2554

TRIPLE B STRUCTURES LTD.
Butler Pre-Engineered Steel Buildings
Commercial and Institutional
WILLIAMSBURG, ONT.
Over 15 years experience
Ralph Buter
BUTLER
office 613-535-2820

Metcalfe PHARMACY
"Our personal touch makes the difference."
Pharmacist Ronda Hicks
Open Monday-Friday, 9:00am - 6:00pm,
Saturday, 10:00am - 3:00pm
8206 Victoria St., Metcalfe 821-1224

JOHANSEN
TRUCK & AUTO CENTRE LTD.
(Prop. Dave Johansen)
- Complete Radiator Service
- Commercial and Domestic Vehicles
- Motorcraft Batteries
HWY. 31, SOUTH OF WINCHESTER
TELEPHONE 774-2806
Krown

VANDEMHEEN CONSTRUCTION
formerly Racine Construction, South Mountain
Specializing in Custom Homes, Overhead Doors, Farm Buildings, Concrete Form Work, Renovations
For estimates call Lubbert Vandemheen
2962 Lough Street, South Mountain, Ontario
Tel. 989-2103 Fax 989-1424

DON POWELL FUELS LTD.
P.O. Box 219, 15 Tophmar Dr.,
Kemptville, Ontario
K0G 1J0
• Heating Oil
• Budget Plan
• Automatic Delivery
• Furnace & Water Heater Leasing
• Diesel
• Diesel Keylock
• Gasoline
• Lubricants
"Quality and Service Since 1951"
258-3343 Fax: 258-5484 Toll Free 1-800-267-1653

KAREN'S HAIR STUDIO
Goldwell #5, 500 ml
Buy the shampoo, get your conditioner free
Call for an appointment
57 Hummel Street, Chesterville
448-2152

Classifieds

Automotive

FOR SALE — 1991 Chev S-10, 2.5 litre, 5 speed, 115,000 km, with cap, very clean, excellent shape, well maintained. Certified, $5,800. Call 1-613- 535-2497.
15-16

FOR SALE — 1986 Acadian, 4 door, 5 speed, for parts or as is. 989-2947 after 6 pm.
15-16

FOR SALE — Starting a new business? Require a van, pickup or maybe a cube van? We can help, over 80 new and used vehicles to choose from. Same day approval. Call Car-o-line Auto's Lada, Chesterville, 448-2488 or Avonmore 346-2886.
16c

Farm

FOR SALE — Shelled or rolled corn. Phone Tom, 448-3350.
35stf

GALLAGHER POWER FENCING SUPPLIES
Call Ralph DeVries, 989-6182.
4-28c

WANTED — Standing hay, Dalmeny area. Dalmeny Farms, 826-0200 or 761-2403.
9tfc

FOR SALE — 8 grain bin jacks, $50 per bin. Phone 448-1855 days or 448-1278 evenings.
14tfc

FOR SALE — 4 flat bed trailers: 36, 38, 40 and 42 ft. Priced $500 to $1,500. 448-1855 days, 448- 1278 evenings.
13tfc

FOR SALE — International #91 combine, $1,000 or best offer; 8-ft. draper, $500 or best offer; organic flour, bran and grains. 989-2973.
14tfc

WORK WANTED — Will paint barn roofs, free estimates. 613-652-2146.
15tfc

FOR SALE — One grain pickup, ideal for smaller type combine, excellent working condition, $175. Call 613-443-3926.
15-17

FOR SALE — NH #489 haybine, field ready, $4,800 or take trade. Phone 613-346-5568.
15-17c

FOR SALE — Wheat straw - you bale. Inkerman area. 989-2813.
15-16c

FOR SALE — NH #25 blower, hay mow, bale elevator, 90 ft.; John Deere 12-ft. disc; Case International #4500 12-ft. cultivator; old farm machinery for steel. 538-2943.
15-17

FOR SALE — One 800 gal. round Surge bulk tank, complete with automatic wash. Phone 652-4844.
15-16c

FOR SALE — European-style 700 litre with float polystock watering tanks. Garry Murphy Sales & Service, Brinston, 652-4802.
16tfc

FOR SALE — 40 acres standing hay, timothy, alfalfa mix. Iroquois. Call Frank, 613-727-1119.
16-17

FOR SALE — One 800 gal. round deLaval bulk tank, complete with automatic wash. Phone 652- 4844.
16c

FOR SALE — MF 300 combine with 10-ft. head and Scour-Kleen. Low acreage machine. Phone 774- 3900.
16-17

FOR SALE — Mobile 48" fan, 1-1/2 hp, reg. $1,313, sale $1,000; 36" mobile fan, 3/4" direct drive, reg. $850, sale $700. Plante Farm Equipment, 652-2009.
16tfc

FOR SALE — C... large square bales; stra... rings. Delivery available. ...-3188. SOLD
16-17

Household

FOR SALE — RBS Buying and Selling Used Furniture. South Gower Industrial Park. Monday to Saturday 8am-6pm. 258-2613.
41tfc

Custom Round Bales
Conventional Combining
Reasonable Rates
Call John
774-2531

MATS
99¢ each
All Sunworthy & Provincial Wallpaper Books
40% Off
In-stock Wallpaper at Blowout Prices
CURRAN CARPET CENTRE
18 Industrial Drive
Chesterville 448-2068

Household

ELECTROLUX
July specials: All vacuum cleaners, uprights, canisters, centrals with parts, shampooers, new or used. 4 months free of interest and payments. Bags, filters and repairs. Apply to Sam Cowan, 925-3586; Winchester at 774-3932 or Kemptville at 258-2497.
14tfc

FOR SALE — Bedroom set, includes 6-1/2'x6-1/2' bed with headboard/bookcase, mattress, frame, 2 nightstands, dresser with mirror. Two wardrobes also go with this but are optional. Modern and very clean. 989-3364.
16

FOR SALE — Country kitchen table and 4 chairs, light pine top with antique blue legs and spindle backs on chairs. Centre drawer, excellent condition, $500. Also pottery wheel, kiln, tools, molds, glazes, books, etc. 774-5248 ask for Linda or leave message.
16-17

FOR SALE — Kenmore dryer, excellent, white, $200; Kenmore stove, 2 years old, the best self- cleaning, white, paid $900, sell for $450. Phone 821-1514.
16

FOR SALE — Used reconditioned washers and dryers, in good working order. At reasonable prices. Come and check it out! John Witteveen TV Appliances Sales and Service, 448-2766, RR2, Chesterville (Dunbar).
16c

FOR SALE — Children's bunk beds with bedding (small set, was cut down to fit room); super single waterbed (honey-pine) bookcase, headboard and drawers under bed, like new, must sell, best offer. 774-2695.
16

FOR SALE — Westinghouse 15 cu. ft., medium size fridge, $269; Kenmore full-size heavy duty washer, $250; GSW full-size heavy-duty dryer, $150. All white in color, beautiful condition. 613-448-3463. Will sell separately.
16

FOR SALE — Brand new General Electric automatic washers and dryers, frost-free refrigerators, GE dishwashers! All in stock, ready to go! GE brings good things to life. Quality appliances made in Canada. John Witteveen TV Appliances Sales and Service, 448-2766, RR2, Chesterville (Dunbar).
16c

ELECTROLUX SALES/SERVICE
We repair any kind of vacuum system: Tristar, Kirby, Filter Queen, Kenmore, Etc. and central systems. Central vacuum system model 1584: special $789 includes 3 inlet kit, pipe and installation. Call Mitch Cassell, 543-2140. See you at the Flea Market.
11tfc

Pets, Livestock

WANTED — Livestock, old cows and crippled cattle. Fair price. Cash. 657-1114, 657-4631. Martelle Livestock.
8-5

FOR SALE — Persian and exotic shorthair kittens, tabbies, reds, creams, bi-colors, health guaranteed, first shots. Some hybrids starting at $75. Jo-Da's Cattery, Williamsburg, 1-800-563-JO- DA (5632), weekends or evenings after 7 pm.
14-17

FOR SALE — 2 breeding age Holstein bulls, sired by Prelude and Astro Starbuck. Both from Ex high production dams. Hugh Fawcett, 613-774-3363.
14-16c

FOR SALE — Belgian shepherd cross pups, 2 months old, quiet, intelligent, mother and father can be seen. $125 or best offer. 774-1019.
15-16

FREE — Puppy, Rottweiler and lab mixed, 2 months old, female. Call 774-1015.
16

FOR SALE — Collie, female, 2 years, purebred, loves kids, $100; pot belly piglets, $50; Muscovy ducklings and black silky chicks, $3 each; standard bred mare, ex-harness horse, started under saddle, great brood mare, $800 firm. 989- 3394, 9 am-8 pm (Inkerman).
16

Recreational

FOR SALE — 25' Peterborough boat, low hours, good condition. Call Rick, 535-2332.
16

FOR SALE — 14-ft. travel trailer, sleeps 4, furnace, stove and 3-way fridge - 120 v, 12 v and propane. Price includes brand new sewage holding tank. Paid $3,995, asking $1,250 or best offer. Phone 821-0282.
16-17

Card of Thanks

CARD OF THANKS — We shall cherish with love always the beautiful garden party and buffet hosted by our wonderful children, Joy and Brian, precious grandchildren, Matthew, Sherry-Lynn and Cody in honor of our 30th anniversary. The portrait drawing of us shall be hung with pride in our home. To the many friends and relatives who joined us with best wishes, flowers and gifts, thank you again. How fortunate we are to have our loving children and special friends. Another day to be added to our book of memories. God bless you all.
— Love, Joan and Reg
16

CARD OF THANKS — We would like to extend a heartfelt thank you to our children and grandchildren for the wonderful surprise 50th anniversary party they held in our honor on July 8. And what a surprise it was! A special thank you to MPP Noble Villeneuve and his wife Elaine, and Reeve Claude Cousineau. To Mrs. Donnie Thompson from Spencerville for the lovely address that she wrote for us. Thank you for the cards, gifts and flowers. And a special thank you to Michelle and Sean for helping out, and to everyone who came to help us celebrate and for making the day such a special occasion.
— Cecil and Hilda Holliday
16

Card of Thanks

CARD OF THANKS — We wish to express our gratitude to everyone who helped to make our mixed party a success. A special thanks to the wedding party for all their hard work in planning and preparing the evening, to those who sold tickets, worked the bar and door, to those who brought food and to those who helped in any way to make the evening run so smoothly. Your generosity will always be remembered.
— Peter Whyte and Tracy Brugmans
15

CARD OF THANKS — I wish to thank Dr. Archibald and all concerned nurses and staff for their excellent care while I was a patient at WDMH. Also to ambulance attendants and Don Dillabough for their prompt help; to all who called or visited me, for cards and treats; to my compatible roommate Mr. Benjamin and Mr. Minish, my sincere thanks.
— Graham Smith
16

CARD OF THANKS — I would like to take this opportunity to thank my family and neighbors for helping out at home while I was a patient in the heart institute and also my stay at WDMH. Special thank you for all the cards, gifts and visits.
— Marjorie McMillan
16

Birth Notice

GREENOUGH — Hannah Rose arrived July 5, 1995 at 11:15 am weighing 9 lb., 1 oz. Thank you to Drs. Rosenquist, Crabtree and Sue Leduc for the delivery. Siblings, Chelsea, Reid, Emma and her parents Ralph and Sue are pleased she's finally arrived.
16

IT'S A GIRL
WICHERS — Peter, Betty Ann and Dustin are proud to announce the arrival of Mikaela Lynn on June 16, 1995 weighing 9 lb., 2 oz. Proud grandparents are Eilleen and Allan Taylor of Carleton Place and Ted and Anne Wichers of Metcalfe. We would like to thank the maternity staff and Dr. Tawagi of the Ottawa Civic Hospital for bringing our daughter into our lives.
16

TRILLO — Kelly and Dan Trillo of Cardinal thank God for the safe arrival, on July 12, 1995, of Sarah Elizabeth Anne, at the Ottawa Civic Hospital. Proud grandparents are Joan and Bruce Ferguson of Finch; Larry O'Brian of Cardinal and Len and Margery Trillo of Chesterville. A very special thank you to Dr. Andy Thomas for his care and concern. Thank you also to the doctors and nurses at Ottawa Civic Hospital.
16

SUMMERS — Brian and JoAnne Summers are pleased to announce the birth of their son, Denon Ray Murray, born 1 am, July 11, 1995, weighing 5 lb., 13 oz. Second grandson for Murray and Marg Summers and Millie and Raymond Limoges. Second great grandson for Mattie Riddell. New first cousin for Frisco MacMillan.
16

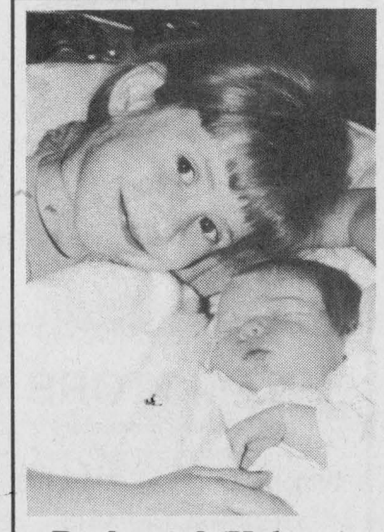

Beckstead (Holmes)

Leah is excited to announce the safe arrival of her beautiful baby sister Hannah Felice. Born 8:09 am, Thursday, July 6, 1995 at Riverside Hospital, Ottawa, weighing 8 lb., 5 oz., 21". Proud parents are Scott Beckstead and Karen Holmes. Special thanks to Dr. Wendy Berghuis, Dr. Sharon Caughey, nurse-midwife Mary Wolf and Riverside staff. Especially, thank you to Daddy for all your love and support.

In Memoriam

CROWDER — In loving memory of a dear son, brother and uncle, Alan, who passed away July 21, 1990.
Love's greatest gift, remembrance.
— Always remembered, Dad, Mom, Glen and family
16

CROWDER — In loving memory of a dear husband, Alan, who passed away July 21, 1990.
Five years has passed since that sad day
When one I loved was called away
God look him home - it was His will
Within my heart he liveth still.
— Lovingly remembered, Beth
16

SIMMS — In loving memory of Lillian Simms who passed away July 21, 1994.
God saw you getting tired
When a cure was not to be
So he wrapped his arms around you
And whispered come to me
His sovereign grace has carried you
And now He gives you rest
God's home
He has prepared for you
He only does what's best.
— Sadly missed by her sister, Betty and family, Surrey, B.C.
16

PYPER — In loving memory of a dear brother and uncle, John, who passed away July 7, 1980.
Though his smile is gone forever
And his hands we cannot touch
Still we have so many memories
Of the one we loved so much
These memories are our keepsakes
With which we'll never part
God has him in His keeping
We have him in our hearts.
— Lila and Fred Pyper and family
16

KERR — In loving memory of a dear husband and nephew, Willis, who passed away July 18, 1988.
When family ties are broken
And loved ones have to part
It leaves a wound that never heals,
And ever-aching heart,
We cannot bring the old days back
When we were all together,
But loving thoughts and memories,
Will live with us forever.
— Violet, Fred and Lila Pyper
16

Be A Part...
... of the Heart
Support Your
Community Centre

Grandfather Clock need repair?
Call
Holmes Jewellers
774-3343

DEADLINE DATE for Ice Bookings
at the
Winchester Arena
August 2, 4 pm
Users not signed will forfeit and ice time will be considered for rent.
For more information call Winchester Arena
774-2006

Wedding Announcement



Meldrum - Lalonde

Laura-Lee (Meldrum) and Leo Lalonde are pleased to announce that they were united in marriage on Thursday, 29 June, 1995, in Hamilton, Ontario. Mr. & Mrs. Lalonde reside in Cheney, Ont.

Jasper's T.M
JASPER'S FINE DESSERTS
OWN CREATION:
My Famous Black Forest Cake $20.75
Strawberry Cheesecake Torte $20.75
Trifle As A Cake.....$12.75
Assorted Ice Cream Cakes .....$20.75 & up
Chesterville
448-2598
Prop. Heather Parent

HOUSE PACKAGE
Materials for a house
3 bedrooms - 24' x 40'
- Exterior walls 2" x 6"
- Insulation 6" & 10"
- Vinyl Siding • Trusses
- Drywall • 20 yr. Shingles
- Doors, Windows, Paint, etc.

OTHER HOUSE PACKAGES AVAILABLE
$14,395
613-764-2876

Doornwaard Bros. Construction
GENERAL CONTRACTORS
Agricultural - Residential - Commercial
Farm Buildings
Bunk Feeders
Manure Storage
QUALITY WORKMANSHIP GUARANTEED
New Construction
Renovations & Additions
Retaining Walls
Ed Doornwaard 613-821-1082
Bill Doornwaard 613-774-2681

TENT & CANVAS REPAIR
Hwy. 31, 5 miles north of Morrisburg
We sell and install Mr. Running Board
SUMMER SPECIALS
Rubber Straps, c/w Hooks • 9" - 69¢ • 15" - 79¢ • 21" - $1.05
All kinds of Vinyl $13.95 yd.
Al Cauvier 535-2084

Shell
B.M. Graham Fuels Ltd.
DISTRIBUTOR FOR SHELL OIL PRODUCTS
• Gasoline • Oils • Diesel Fuels • Motor Oils • Furnace Fuel • Stove Oil
• Government Inspected Meters • Furnace Repairs and Cleaning
• Card Lock Gas and Diesel Pumps
Dawley Drive, Winchester 774-2109



JIM'S
CUSTOM SHEET METAL & WELDING
Certified Mechanic
Specializing in
Aluminum, Stainless Steel & Custom Fabrication
Residential • Light Commercial
HVAC Ducting & Restaurant Ventilation
Dust Collecting Systems
FREE ESTIMATES• GENERAL REPAIRS - MOBILE
1-613-774-3790
WINCHESTER SPRINGS, WILLIAMSBURG, ONTARIO



ATTENTION STAY-AT-HOME PARENTS
Are you interested in nutrition and a healthy environment?
Would you like to use these interests to build a successful business to supplement your income?
Then we have a lot in common!
We would like to introduce you to a great business opportunity.
For more information call Liz or Dan Reimer at 445-4122

EMBRUN DODGE CHRYSLER
Special of the Week 1992 HONDA ACCORD
Fully equipped, certified
Call André Blais
$14,995
Our People Make The Difference
700 NOTRE-DAME, EMBRUN 613-443-0314
DODGE • CHRYSLER • JEEP • EAGLE

1949 FAWCETT'S 45th ANNIVERSARY WINCHESTER, ONTARIO 1994
JEWELLERY
Rings, watches, gold jewellery and gifts
HERITAGE HOUSE
Keirsteads, collectables, theme rooms, Heritage House Tea Room
ORGANS & PIANOS
Roland pianos, church organs and home organs
SUITE ONE
Reasonable, centralized, deluxe accommodation
For more information call 613-774-2205

Osgoode Recycling Centre
announces
the installation of a 100-ton public weigh scale
WE BUY
SCRAP - steel - cars - farm equipment - machinery - tanks - copper - aluminum - brass - wire - etc.
WE SELL
USED - lumber - plywood - doors - plumbing, electrical supplies - and more
REUSABLE STEEL - angle iron - plate - bar joist - beams - pipe - and more
Appliances accepted free - $8 charge for CFC removal
Open: 8 am - 5 pm, Mon.-Fri., Sat. 9 am to 3 pm
1831 Highway 31, just south of Greely
Tel. 613-821-3224

Classifieds

Coming Events

SUNDAY BRUNCH
At the Country Kitchen 9:30 am-2 pm, adults $6.95; children under 8, $2.95. Now available: No smoking dining room. 774-2417.
12tfc

BINGO
Special $1,000 jackpot, Aug. 10. Bingo every Thursday night, Matilda Hall, Dixons Corners. Minimum $500 jackpot goes every week. Bonanza. Doors open at 6 pm, games start at 7 pm. Sponsored by the Iroquois-Matilda Lions Club. Sorry no admission under 18 years of age.
15tfc

DRIVE-IN CHURCH
Chesterville Arena, 7:30 pm, July 23. Music: Goodberry Sisters Trio. Sponsored by Nationside Pentecostal Church.
16-17c

40TH ANNIVERSARY
The family of Keith and Marjorie Dugdale invite family, friends and neighbors for a 40th anniversary celebration at the Bearbrook Centennial Centre on July 22, from 2-4 pm. Best wishes only!
15-16

WELCOME TO CHEZ SUZANNE'S HAIR FASHION
I have relocated to Russell at 14 Parallel Street, just off Castor. Opening July 18. Call 445-1119.
15-18

MIXED PARTY
In honor of JoAnne Anderson and Mark Larose, Sat., July 22, Chesterville Arena, 9 pm-1 am. Music by Record Runner. Light lunch served. Age of majority required.
15-16

RYAN'S RESTAURANT
Celebrating a special occasion? We provide a complimentary cake for groups of five people and up. Please give us 24 hours notice. 774-0544. Seniors 15 per cent discount on daily lunch and dinner specials. Have a great summer!
15-17c

HERITAGE CENTRE
The Chesterville and District Historical Society will open the Heritage Centre at 14 Victoria St. to receive visitors on Friday, Saturday and Sunday, from 1-4pm for the months of July and August.
15-16

ANNUAL BASS TOURNAMENT
Catch and release at Taylor Park, Osgoode, Sat., July 22, registration 7-10 am. Final weigh in at 3 pm. Members $5, nonmembers $6, children $3. Contact Jim MacLaurin, 821-4031. Sponsored by Osgoode Township Fish, Game and Conservation Club.
15-16c

MIXED PARTY
In honor of Cheryl Wert and Gerald Eby on Sat., July 22 at the Finch Arena. Music by DJ. Age of majority.
15-16

SEADOO, BOAT AND WATER CRAFT RALLY
BARBECUE AND BEER GARDENS
Sponsored by South Dundas Snowmobile Club, Sun., July 23, Iroquois Municipal Marina across from boat houses. $5 advance or $6 there. Reg. 10 am- 1 pm. Beer gardens, 1 pm-7 pm. Many prizes! Including wet suits. Contact Kevin Whitteker, 652-2467.
15-16c

BASIC WATERCOLOR COURSE
5 weeks starting Aug. 1, Tuesday, 7:15 pm-10:15 pm at the old high school in Morrisburg. For information call Seaway Gallery, 543-3930. Sponsored by St. Lawrence College.
16c

BYGONE DAYS
METCALFE FARMERS' MARKET
Sat., July 22, 8 am-noon. Step back into the past and enjoy the pleasant atmosphere of a less hurried life. Visit with costumed vendors, watch a quilter at work and observe how silk ribbon embroidery is done. Listen to our special guest Helen Parsons, whose enchanting melodies are guaranteed to lift your spirit, and as a special event, Bill Fedun will be demonstrating the forging of medieval swords and armor. The growing season is well under way and more produce is now available. Come and enjoy the sights and sounds of the Market!
16c

MIXED 3-PITCH TOURNAMENT
Winchester Little League in conjunction with *Country Showdown* are hosting a mixed 3- pitch tournament at the Winchester Park on Sat., July 22. Entry fee is $165 per team which includes half price admission to the festivities inside the community centre. For info contact Steve Summers 774-3408, Owen Shortt 774-5010 or Lyman Armstrong 774-2821.
16

DAIRYFEST BEACH VOLLEYBALL
SUNDAY, AUG. 13
Free T-shirts - every participant and prizes, 6 players allowed (4 on court, 2 spares), 2 ladies on court at all times. $5 per person (prepaid). Divisions: 13-16 yrs., over 16. Players may not be added the day of tournament. Entry forms at Sports Unlimited.
16c

OSGOODE TOWNSHIP HISTORICAL SOCIETY & MUSEUM
Settler's Day (Pioneer), Vernon, Ont., July 22, 12:30 to 4:30. Book sale, "Hill Homestead" by Margret Robb. Antique cars, tractors and machinery. Entertainment. Refreshments. Everyone welcome.
16c

Coming Events

80TH BIRTDAY PARTY FOR DORIS BERRY/CAMERON
At the Winchester Lions Hall, July 30, 1 - 4 pm. Best wishes only.
16-17

WEDDING RECEPTION
In honor of Norice, daughter of Art and Jean Milne and Alan, son of Ann St. Denis on Sat., July 29, South Mountain Agricultural Hall, 9 pm-1 am.
16

NORTH DUNDAS DISTRICT HIGH SCHOOL
The school office will be closed from Mon., July 24 to Fri., Aug. 11.
16-17

PRE-TEEN DANCE
Fri., July 21 at the Winchester Community Centre. Children 8 and under, 6:30-8 pm; 9-14 years old, 8-10:30 pm. Music provided by J&S Disco. Admission $2.
16

MOUNTAIN TRAIL BLAZERS
Meeting Thurs., July 27, 8 pm at Stage West, Mountain.
16-17c

ANNUAL CHICKEN BARBECUE
Hallville Recreation Association, by Woodland of Spencerville, Sat., July 29 at the Hallville Rink. Dinner 4-8 pm; dance 8 pm-1 am. Featuring Marleen Fawcett and J&S Disco. Music starts at 6 pm. Tickets available at Loughlin's Store, Hallville or call 989-6145, 989-2488 or 989-3234.
16-17c

DUNDAS HOLSTEIN CLUB
Is holding their annual chicken barbecue on Wed., July 26 at the farm of Wilmer and Linda Porteous. For tickets or information contact Wilmer Porteous at 774-5172.
16c

PORK AND TURKEY FAMILY BARBECUE
Elaine and the Honorable Noble Villeneuve, Minister of Agriculture, Food, Rural Affairs and Francophone Affairs, and the SDG & East Grenville PC Association invite you to a pork and turkey family barbecue on Sun., Aug. 13, 1:30 to 5 pm at their farm on 17580 Dyer Road. This is a family outing and all food and picnic supplies will be furnished by the PC Association. Please bring lawn chairs.
16c

OPEN RECEPTION
In honor of Bill Berube and Judy Hayes, on Sat., July 22, 8:30 pm-1 am, South Mountain Agricultural Hall. Everyone welcome.
16

MIXED PARTY
In honor of Colleen Acres and Dwayne Bazinet, Sat., July 29, Vernon Community Centre, 8 pm-1 am, $3 per person. Music by Shad's Disco.
16-17

WEDDING RECEPTION
In honor of Tracy, daughter of Gerry and Jane Brugmans and Peter, son of Ross and Susan Whyte, at the Chesterville Arena, Sat., July 29, 8:30 pm-1 am. Everyone welcome.
16-17

"SHADES AND SHORTS" DANCE
For singles, separated, divorced, bereaved and their "coupled" friends, Sat., July 22, 9 pm, Holy Cross Church basement. Easton and Leonia Streets, Cornwall.
16

Yard Sale

YARD SALE
Sat., July 15 and 22, from 9 am to 4 pm on Bailey Road off the Development Road. West of Inkerman. If raining it will be cancelled.
15-16

GARAGE SALE
507 Victoria St., Winchester, July 22-23, 8:30 am - 3:30 pm. Linens, keyboard, stroller, books, jewellry, clothing, dishes, etc.
16

YARD SALE
A mile of bargains, July 22 and 23, Blanchfield Rd., Osgoode, between Main and Regional Rd. #6. Lawn tractor, lawn mowers and parts, utility trailer, pool table, boat trailer, pre-fab sundeck, construction materials, Honda 500 motor, power tools, bikes, tires, old radio tubes, geriatric mobile chair, furniture, Tiffany fixture, china cup and saucer collection, collectable sealers, bottles, sport cards, figures, and stamps, sewing machines, box lots. 826-2346.
16

MULTI-FAMILY YARD SALE
Sun., July 23. Riding lawnmower, dirt bike, chainsaw, baby items, something for everyone. 91 Main St., Morewood.
16

GARAGE SALE
Friday and Saturday, July 21-22, 541 Albert St., Winchester, 10 am. Some free items. Weather permitting.
16

GARAGE SALE
Sat., July 22, 9 am- 4 pm, 110 and 112 Main St., Morewood. Small furniture, dresser, china cabinet, mannequin, coverlet, table cloths (old lace), toys, etc.
16

YARD SALE
Sat., July 22, 9 am, 480 Annable Road, Winchester. Furniture, baby items, household items and more.
16

IREBALL AUTOMATICS INC.

AUTOMATIC & STANDARD TRANSMISSION REPAIRS

Specializing in Computerized Transmissions with Overdrive and Front Wheel Drive

R.R. 3, WILLIAMSBURG, ONT., K0C 2H0
TEL.: 535-2112

MOREWOOD'S 1ST COMMUNITY GARAGE SALE
Sat., July 22
9 am-4 pm
Park your car and walk throughout our friendly community. Get some bargains and meet the people. Numerous items: furniture, appliances, antiques, brand new wedding dress, everything including the kitchen sink.
RAIN OR SHINE

Auction Sale

AUCTION SALE
FOR ARNOLD AND GRACE SPRATT
SATURDAY, JULY 29
commencing at 9:30 am.
Hwy. 31, between Leitrim and Rideau Road in South Gloucester. Just south of Ottawa city limits.
Reason for sale: Arnold's poor health due to accident.
Horses: 3 registered American saddlebred horses (3 gate show horses): Sultons Destiny (a gelding born in 1980); Starlets Power Play (a gelding born in 1985); Confusion Live Wire (a gelding born in 1987).
Trucks, Trailers and Equipment: 1992 Dodge Ram 350 (one-ton diesel with dual wheels); 1992 Cornpro stock trailer (18' x 8'); 1979 horse trailer (36' x 6', this is a 4-horse trailer. Note: these 2 trailers are drawn by the Dodge Ram with a 5th wheel. 1984 Ford (F-600) stake truck (gas) with a 18' x 8' cattle box; Massey 35 tractor; hay wagon; 40' Cardinal hay elevator.
RV camper: 1978 Chevy Van #30 with a Bendix Citation Camper (total length 22').
Carriages and carts: antique Rockaway carriage; horse pleasure cart.
Small items: an assortment of horse harnesses; blankets; tack box; 1 saddle; 1 antique cupboard; 1 wardrobe closet; a few other miscellaneous items.
TERMS - CASH OR CHEQUE WITH PROPER I.D.
-AUCTIONEERS-
Ken McNeely
613-258-5988
Steve Spratt
613-822-1351
16-17c

AUCTION SALE
FARM MACHINERY, HAY AND MILKING EQUIPMENT
North of Williamsburg 3 miles or 2 miles south of Winchester Springs on Hwy. 31, east on Barkley Road 1/2 mile, no. 12505
SATURDAY, JULY 29
commencing at 12 noon
White No. 2255 4WD diesel tractor with cab and cat diesel, 3150 V8 engine; Belarus No. 825, 4WD diesel tractor with loader and cab; Zetor No. 5111 diesel tractor with cab and air; MF 510 combine, diesel, 13' direct cut reel; MF 520 hydraulic 14' wheel disc; MF 20' cultivator; Triple K 4-furrow adjustable plow; 52' grain auger, 7"; Ford 4-row corn planter; IH 18-run grain drill; MF 2-row corn planter; 2 NH 717 forage harvestors with corn and hay head; 3 J & M gravity boxes; NH 16' forage wagon; MF No. 205 manure spreader; Persal 4" 3-pt. hitch tile drainer; George White 3-pt. hitch sprayer;, Feteri seed cleaner; Wind Power 80 amp. generator; oat roller, pto; Normandy rubber tired wagon; 2 hay wagons; 16' pony harrows; Triple K cultivator; IH 3-furrow plow; steel land roller; 34' hay or grain elevator; side rake; forage blower; Cockshutt 2-row corn picker; stone fork with guide wheels; drag harrows; Sedore snow blower; tractor cab; 12" post hole auger; steel and wooden fence posts; page wire; steel gates; Universal 2" pipe line milker for 40 head-five units; 3 milk meters; 2 barn fans; water bowls; cow stanchions; steel head rails; 2 silage carts; feed cart; Houle stable cleaner; barn fogger; 2 bin sweeps, 18' x 24'; moisture tester; large trailer; 11L15 tire-new; 65 round bales of good hay in barn; 65 bags of 841-8 fertilizer; 4 bags of soybeans.
Note: No small items. Attend early. Farm sold. No reserves, every item will be sold. Owner or auctioneer not responsible for accidents day of auction sale.
TERMS - CASH OR CHEQUES WITH IDENTIFICATION
PROPRIETORS
Bill and Dorothy Tait
613-774-3350
-AUCTIONEER-
Harold Ball
448-3161
16-17c

PPS 1929

Sales Representatives Required (Full-Time/Part-Time)
PPS 1929 is a leader in the satellite and home entertainment industry, serving the Eastern Ontario market place. We specialize in a wide range of services such as the Sales and Servicing of all satellite and home entertainment Products including Toshiba, JVC and Sharp product lines.
If you would like to become part of our professional sales team and earn $500-$1000 + per/week, please contact Mr. George Holdsworth at **267-2785 or 1-800-561-4548.**

Auction Sale

AUCTION SALE
HERD OF GUY AND RACHELLE LAMOUREUX
St. Isidore, Ont.
613-524-5495
THURSDAY JULY 27
commencing at 2 pm
at Leo's Livestock Exchange Ltd.
Greely, Ont.
Consisting of 27 milking cows, good for year round; 10 bred springers and heifers; 9 open heifers, 1 to 1-1/2 years old; 7 heifer calves. (Herd on DHIA, average milk production 8,067 kg.)
INFORMATION
613-821-2634
16c

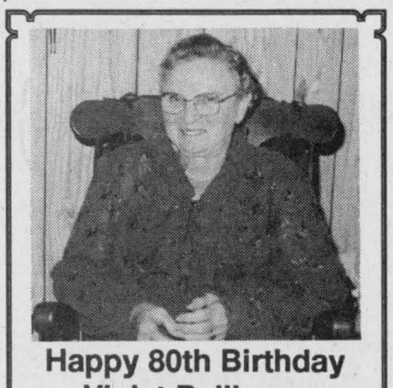

Happy 80th Birthday Violet Bellinger
Please join her family to celebrate with her, **Sunday, July 23, 2-4 pm** at the home of Winston and Heather, 8020 Lawrence Street, Vernon, Ontario. *Best wishes only.*

Hot Summer Specials
Can be found at
AL-MOR LADIES WEAR
❑ All Night Wear
50% off
❑ Dresses
35% off sugg. retail
More Savings on
❑ Blouses ❑ T-Shirts
❑ Slacks ❑ Shorts
We will pay GST & PST on all reg. priced Denim
448-3370
King Street Chesterville

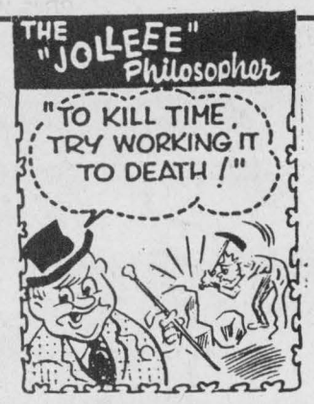

D&J MOTORS
Doug Angus, Proprietor
Serving Winchester for 40 years
Winchester 774-2703
GENERAL REPAIRS
Free pickup and delivery in town
Open Saturday until noon
• Foreign & domestic • Air conditioning
• Fuel injection and computer service
• Oil guard
• Safety inspections
"Home of Doug and Jim's Used Cars"

VILLAGE OF WINCHESTER

NOTICE

Road and Sidewalk Reconstruction
Contract No. 95-12309

The above-referenced project has been awarded to Dibblee Construction Ltd. of Cornwall, Ontario for:

Resurfacing of Howard, Dufferin and Annable Streets

Reconstruction of Mill Street, Caleb to Victoria Street

Construction of Sidewalk on Albert Street and St. Lawrence Street

This project is funded through the Canada/Ontario Infrastructure Works Program

jobsOntario Canada

HELP WANTED
Finishing Dozer Operator
(Case 550)
Backhoe experience an asset.
'Must' be fully experienced.
Call Willis or Dick at 989-5509

BELMONTE AUCTION HALL
AVONMORE ROAD & HWY. 43
BIG AUCTION ALL NEW STOCK
Thursday, July 27, 6:30 p.m.
346-0335
Items offered for sale: Box springs & mattresses, furniture, loveseat, sofa, lazy boy chair, dishwasher, glasses, silverware, vases, food items, pots & pans, cordless drill, cordless phone, ghetto blasters, stereos, walkmans, tolls, children's toys, flower, fans, band saw, jig saw, cameras. And Much, Much more... ***We sell most anything!***
ENTER OUR DRAW!
With every $100 purchase, you are eligible to enter Belmonte Auction's FREE Trip for Two to Las Vegas Flight & Hotel paid. The draw takes place after there are 100 tickets in the barrel.
Las Vegas
We're more than 3/4 way there!
CANTEEN ON PREMISES
Owner/Auctioneer not responsible for accidents or loss

Conseil scolaire public de
STORMONT, DUNDAS & GLENGARRY
Public School Board

T.R. Léger School in Cornwall
requires a
Dean of Academic Studies

This is a 2-year renewable term.

Requirements:
A Teacher with a specialist in an academic area.

The Dean of Academic Studies is part of the administrative team responsible for overseeing all school programs. In particular, the Dean of Academic Studies is responsible for the implementation of the school's goals and objectives, and for providing leadership over the curriculum review development and implementation process. Experience in school leadership and a knowledge of the transition years is an asset.

Interested candidates should submit, prior to July 21, 1995, a letter and resume to:

Mr. B. Gilmour, Principal
T.R. Léger School
119 Fourth Street East
Cornwall, Ontario
K6H 6S5
Tel. 937-0120

"EMPLOYEUR ASSURANT L'ÉGALITÉ D'ACCES À L'EMPLOI" / "AN EQUAL OPPORTUNITY EMPLOYER"

SEEKING EXCELLENCE THROUGH EDUCATION — L'ÉDUCATION, LA VOIE DE L'EXCELLENCE

Le président du Conseil **ART BUCKLAND** Chairman of the Board
Le président de la SLF **ETIENNE SAINT AUBIN** Chairman of FLS
Le directeur de l'éducation **JAMES W. DILAMARTER** Director of Education

THE CORPORATION OF THE
VILLAGE OF WINCHESTER
Village clerk's office Ph. 774-2105

Employment Opportunity
Arena and Facilities Manager

The Village of Winchester is a municipality comprised of approximately 2,400 residents. The recreation department also serves two neighboring townships as well as many outside user groups.

POSITION SUMMARY:
- Supervise the ongoing development and maintenance of a community centre, parks/playgrounds, ball diamonds and year-round recreation programs;
- Prepare and administer an annual departmental budget;
- Study and evaluate the recreational needs and interests of the community;
- Formulate and recommend to council and the recreation committee, corresponding plans for facilities, recreational programs and park developments.

QUALIFICATIONS:
The successful candidate should have experience in administration and in the field of recreation which will include community outreach programs and services, the directing and motivating of volunteers, staff, organizations and clubs. Excellent organizational, interpersonal and leadership skills along with demonstrated experience in program implementation and planning will be an asset.

Possession of post-secondary certificate in recreation is a must.

Salary will be commensurate with qualifications and experience. An attractive medical benefit and retirement plan package is available.

Information is collected under the Freedom of Information and Protection of Privacy Act for the purpose of filling this position only.

We wish to thank all applicants, however, only those selected for an interview will be contacted.

Applications must be submitted to the undersigned on or before **July 26, 1995 at 4:00 pm.**

Bonnie Dingwall, AMCT, CMM
Clerk-Treasurer/Administrator
P.O. Box 489, 547 St. Lawrence Street
Winchester, Ontario, K0C 2K0
613-774-2105

The Village of Winchester is an "Equal Opportunity Employer" that offers a working environment with designated smoking areas.

Breastfed baby contest

WINCHESTER — The Winchester office of the Eastern Ontario Health Unit, the village's La Leche League group and the Winchester District Memorial Hospital are sponsoring a Breastfed Baby Photo Contest to mark World Breastfeeding Week Aug. 1 to 7.

They are looking for photos of babies who have been breastfed within the last year.

The goal of World Breastfeeding Week is to promote the practice as a healthy, inexpensive and ecologically sound way of nourishing infants.

Photos can be dropped off at the Winchester District Memorial Hospital, the IDA Drugstore in Winchester, the drug store in Chesterville and the Municipal Office in Winchester. There will be labels available at the drop-off boxes to attach to the back of photos.

The draw will be held at the EOHU office on Aug. 1 and the winner will be presented with a gift during Family Day at Dairyfest, Aug. 13.

OBITUARIES

Clara Bethea Baker

Clara Bethea "Betty" Baker of RR3 Mountain died July 14 at Bayfield Manor in Kemptville. She was 77.

A farm wife, she was married to James Baker who survives her. She was born to the late Leonard Bell and Jessie McKercher. Mrs. Baker was the mother of Ralph (Patricia) of Bradford, Barbara Berry of South Mountain, Fred (Leslie) of Mountain, Carl (Marg) of Fergus, and Jim (Sophie) of Winchester.

She was the grandmother of 17 and great grandmother of 6 as well as the sister of George Bell, Jean Volks, Joan McConnell, June Hoy and Maxine Baldwin. Mrs. Baker was predeceased by her brothers Lester, Ralph and Orland (Steve).

She was a member of the United Church.

A service was held at Byers Funeral Chapel in South Mountain with Reverend Marion Milnes officiating. Interment was at the South Gower Cemetery. Pallbearers included sons Ralph Baker, Fred Baker, Carl Baker and Jim Baker as well as nephew Bob Volks and grandson-in-law Terry Palmer.

Roy John Johnston

Roy John Johnston of 528 Church St. Winchester died suddenly at the Winchester District Memorial Hospital on July 7. He was 77.

A former auto mechanic and Ottawa Journal rural carrier, he was the husband of Willow Alvera Scott, who survives him. Mr. Johnston was born May 13, 1918 at Cass Bridge in Winchester Township to the late James R. Johnston and Ethel Mae Jamieson.

He was the father of Ruth (Bill) Winters of Finch, Thelma (Henry) Hansma of Hamilton, and Don (friend, Donna Gervais) of Ottawa. He was the grandfather of two as well as the great- grandfather of two. Mr. Johnston was the brother of Leila Robinson, Ruby Steele and Victor Johnston. He will be remembered by many nieces and nephews.

He was a member of St. Paul's Presbyterian Church.

A service was held at Daniel's Funeral Homes in Winchester on July 10 with Rev. Heather Jones officiating.

Interment was at Sprucehaven Cemetery in Brinston, Ont.

Pallbearers included Ed Duncan, Nick Van Vleit, Lester Robinson, Robert Winters, Henry and Oeble Hansma.

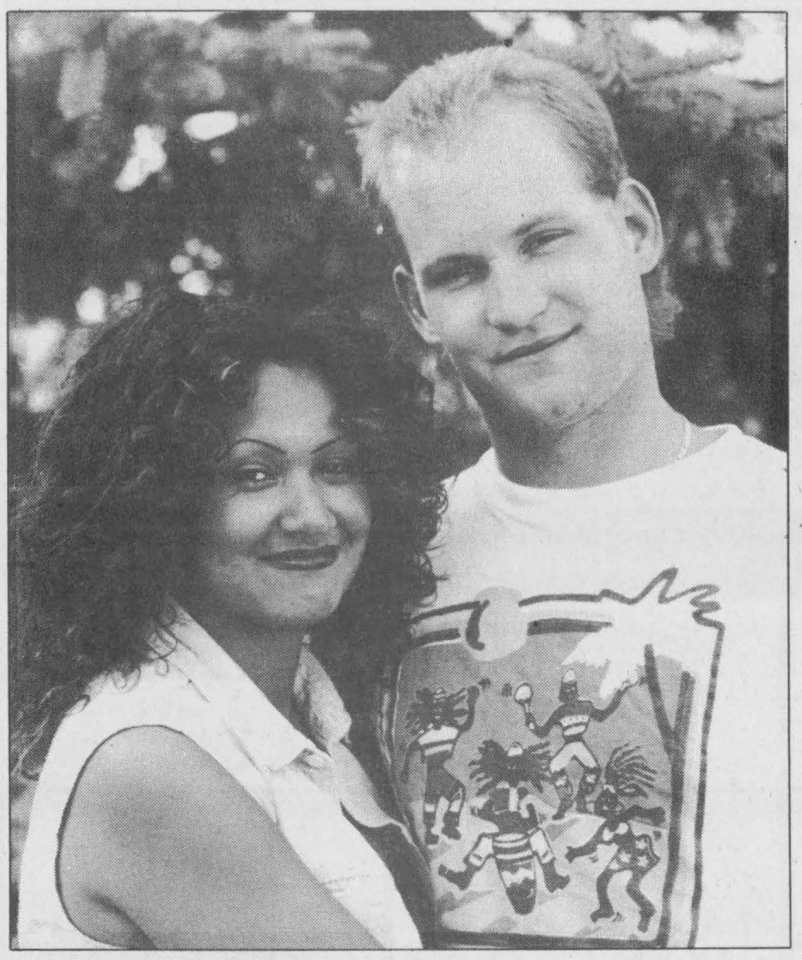

Oliver — Gibson

Yolanda and Scott, along with their parents Jules and Bernice Oliver and Barb and Larry Gibson, are pleased to announce their forthcoming marriage on Saturday, July 22, 1995, at 3 pm at the Gibson's home. Family and friends are invited to celebrate with them at 9 pm at the Vernon Recreation Centre.

Complimentary In-Home Decorating Consultations

with Gayle Baillargeon



Winchester Hardware/Color Your World is offering this new, free service to their customers. Let Gayle help you visualize and accessorize your home, using wallpaper, paint, stencilling, carpets, decorative finishes, blinds, etc. Let her show you how!

Winchester Hardware

Call 774-3776
to book your appointment

Color Your World

Life Insurance?

Call someone you know with 30 years in the business



Bruce R. Kerr

Bruce R. Kerr
INSURANCE AND INVESTMENTS
456 Main St. E., Winchester Telephone 774-2456

JOHN A. ALLISON
REAL ESTATE BROKER
Morrisburg 543-3717

IDEAL RETIREMENT HOME: Great for starting out! Two-bedroom brick home with many recent renovations, including new windows, roof, insulation, heating system, etc. Convenient Morrisburg location. **Asking $73,900.** (5615)

HANDY? LIKE TO 'DO IT YOURSELF'? Then you should check out this older four-bedroom home, set on a nice lot in Williamsburg. Spacious home with lots of potential. **Asking $43,000 as is.** (5613)

CLASSIC OLDER WATERFRONT: Directly on the St. Lawrence in the village of Morrisburg. Three bedrooms, well treed lot. Enclosed sun rooms on both upper and lower levels. Lots of possibilities here! **Asking $189,000.** (5612)

CHARLES ST., IROQUOIS: Large family home, renovated in 1989/90, including both interior and exterior improvements. Excellent location, close to schools, churches, shops, etc. **Asking $98,500.** (5602)

Sales Representatives

John A. Allison.....657-3285
Dale Beckstead.....652-4396
Carol Richer.....543-3556
Peter Van Veen.....543-2097

GOOD IN TENTIONS RENTALS



TENTS & CANOPIES

Sizes 20'x20', 20'x30', 20'x40'

Scot McIntosh 535-2930
RR#3, Williamsburg, K0C 2H0

FEATURE PROPERTIES

Sutton GROUP

DYNASTY REAL ESTATE LTD.
Telephone 726-7000



Alan LaPierre
448-3306

FULL MLS SERVICE AT COMPETITIVE RATES



$84,500

SPECTACULAR GARDENS, treed lot, 20x16 cedar deck, hardwood floors, rec room, games room, 2 baths. Garage, workshop, paved drive, gas heat. Call to view.



$83,500

SOLD CALL TO LIST

SEEING IS x183 ft. village tree family room, dining, coun n, 3+1 bedrooms. Laundry room, workshop, satellite dish, sun deck.



$87,500

PICTURE PERFECT on 110'x123' treed lot. Immaculate 3-bedroom bungalow plus garage. Paved drive, workshop, economical oil heat. Vendor says "Sell".

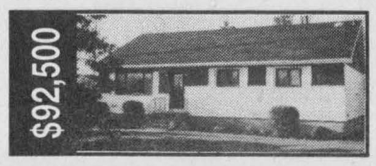

$92,500

VENDOR LOOKING FOR OFFERS! Immediate possession, country-size kitchen, dining, 4 bedrooms, 2 baths, treed lot. Paved drive, oil heat. A must view.

BUY OR SELL WITH CONFIDENCE • CALL ALAN, 448-3306

CLASSIFIED MARKETPLACE

COMING EVENTS

MERLE HAGGARD - MARTY STUART - IAN TYSON - Goods - Gary Fjellgaard - Ron Hynes - Patricia Conroy - Wayne Rostad - August 10-13, Havelock Country Jamboree. Camping 1-800-539-3353. Tickets. For flyer send self-addressed stamped envelope to Box 100, Havelock, Ontario K0L 1Z0, c/o Jack Blakely.

CAREER TRAINING

LEARN AUCTIONEERING at the Southwestern School of Auctioneering. Next Classes: AUGUST19-25; NOVEMBER 18-24. Contact: Southwestern Ontario School of Auctioneering, R.R.#5, Woodstock, Ontario N4S 7V9. (519) 537-2115.

EMPLOYMENT OPPS.

INTERNATIONAL AGRICULTURAL EXCHANGE - Ages 18-30 with agricultural experience to live/work with family in Australia, New Zealand, Europe, Japan. Costs/details - 1-800-263-1827. #206, 1501 - 17 Ave., S.W. Calgary, AB, T2T 0E2.

FLEA MARKETS

SMITHS FALLS FLEA MARKET 613-283-8448 every Sunday 9am-5pm year round. A real inside flea market, good clean merchandise from crafts to collectibles, solid wood furniture.

FOR SALE

ENERCRAFT, leading Canadian manufacturer of Portable Band Sawmills and Toothsetters, distributor for sharpeners and Lennox Bandsaw Blades. Call 1-800-387-5553 for brochure package.

HELP WANTED

COMPUTERS. No previous computer experience necessary. Exciting opportunities now available in computer programming. We will train suitable applicants. CMS 1-800-477-9578.

SALES HELP WANTED

$Attention Students$ 15 BIKES TO DRAW. Make a lot of money selling chocolate bars NEW $2.00 PRODUCTS. Nothing to pay in advance. Fast delivery 1-800-383-3589.

HOBBIES

SINGER SALE. Due to school budget cuts, new unsold Singer school sewing machines are now offered to the public. Modern Singer, heavy duty, drop in bobbin. Sews all fabric, including vinyl, canvas, cotton, silk and even leather. Singers great value $299.00, with a 25-year warranty. We ship anywhere for only$9.95 from our warehouse in Ottawa, Ontario. 3 spool sergers - $399.00. 4 spool sergers - $499.00. Phone (613) 741-0014. Visa, Master Card, cheque, or C.O.D. accepted.

LIVESTOCK

OSTRICH AND EMU for sale. Chicks to breeders. 4 years ratite experience. For further information call Bill Seguire (705) 924-1148 or fax (705) 653-5336.

PAY TELEPHONE SERV.

LIVE PSYCHICS! Genuine Canadian Psychics tell all. Past, Present, Future revealed. Romance, Wealth, Career. Live and personal. 1-900-451-3778. Innervision Crystal Connection. $2.99/min .,18+, 1-on-1, 24 hrs.

RARE GIFTED Psychics will guide you in all aspects of love, success, money, difficult decisions. Take control of your destiny! 18+. $3.99/min. Call now! 1-900-870-2778, Ext. 175.

Accurate PSYCHICS! LIVE and PERSONAL! 1-900-451-4725. $3.99 per min. Adults 18+ only. Hilltop.

DISCOVER YOUR DESTINY! Powerful secrets revealed! Live Personal Psychics, Tarot Card Readings, Horoscopes, Dream Interpretations. Call Now! 1-900-451-3297 ext. 511. $3.99/min. 18+. Touch-tones only. InfoService/Studio City CA, 213-993-3366.

PERSONALS

FREE RELATIONSHIP-READINESS Test provided by professional matchmakers. TWOSOMES offers personality-based service to find that special person for you. Call (613) 235-2222 for free initial consultation.

REAL ESTATE

RESORT PROPERTY - 9 cottages with trailer sites, lodge etc. Highway 7 & 41 area. $499,000. Also 2 and 3 bedroom cottages for sale/lease starting at $25,900. 905-662-2042.

GOT A CAMPGROUND membership/timeshare? We'll take it! America's largest, oldest resale clearinghouse. Resort Sales International 1-800-423-5967. Timeshare rentals needed. Call 24 hours a day.

STEEL BUILDINGS

BUILDING SALE...Manufacturer Direct. 16x24 $2,822.00. 21x30 $3,235.00. 32x40 $5,958.00. 34x48 $6,988.00. 40x54 $9,544.00. 40x66 $10,988.00. 46x120 $20,554.00. Others. Endwalls included. Quonset style. Pioneer 1-800-668-5422.

FUTURE SUMMER SELLEBRATION. Check these Specials on Quonsets including Curved-Angles 25x30 $2543 - 33x40 $3843 - 35x48 $4843 - 42x54 $6943 - 42x66 $8543 - 48x120 $16,443. Call Future 1-800-668-8653.

VACATION/TRAVEL

COTTAGE RENTALS: 2 and 3 bedroom cottages and seasonal trailer sites on Big Gull Lake. Hwy 7 & 41 area. 613-336-2342.



Shelley Lyall
989-5601

ALBERT GALE REAL ESTATE LTD. REALTOR

Albert Gale
Real Estate Ltd.
Winchester 774-2881

OPEN HOUSE





Sat., July 22 & 29
2-4 pm
3027 Bridge Street
South Mountain
$89,000

Sun., July 23 & 30
2-4 pm
10160 Cty. Rd. 3
(West of South Mountain)
$124,900

If you're considering buying a home, then these homes are a must to see - both excellent values.

Call Shelley Lyall, 989-5601
Albert Gale Real Estate Ltd.



Bill Giles
774-3946

Sutton GROUP
Dynasty
Real Estate Ltd.
726-7000



Edna Giles
774-3946



$144,000: Hwy. 31 brick, 3 bedrooms, 2 baths, complete upgrades. Almost 2 acres.

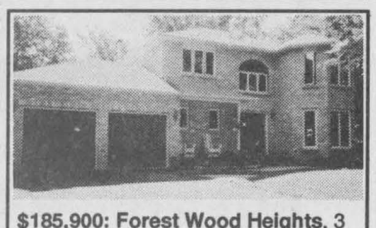

$185,900: Forest Wood Heights, 3 bedrooms, 2-1/2 baths, gorgeous treed setting, beautifully finished.



$269,000: Forest Wood Heights, 2 minutes to golf course, stunning all-brick, 3-car garage.

Sutton GROUP

$39,900: Large 99'x135' fully serviced Winchester building lot. Mature cedar hedge, walk to all amenities. Call today.

BUY OR SELL - CALL EDNA OR BILL

ALBERT GALE REAL ESTATE LTD. REALTOR

Albert Gale Real Estate Ltd.
530 Main St., Winchester
774-2881/774-GALE



$61,500, Winchester, 3-bedroom home, large lot. **Butch (E.A.) Oldford, 774-3947.**

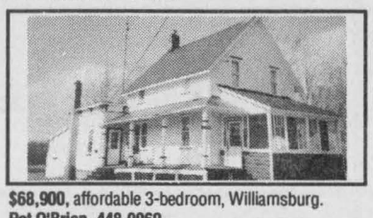

$68,900, affordable 3-bedroom, Williamsburg. **Pat O'Brien, 448-9060.**



$79,900 for this super 4-bedroom home. **Larry Stevens, 448-1814.**



$89,000, unbelievable price! Cosy 4-bedroom, oil heat and more. **Shelley Lyall, 989-5601.**



$100,000, 65 Mill Street, Chesterville. **Keith Droppo, 448-2404.**



$105,000, hobby farm lovers' delight! 37 acres. **Shirley Ann Pyefinch, 989-2993.**



$107,000, a well maintained brick home in Chesterville village. **Helen Kennedy, 448-3528.**

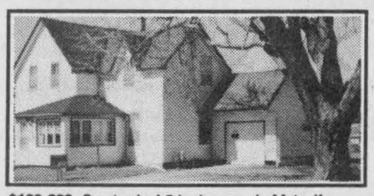

$109,000. Great price! 5 bedrooms, in Metcalfe. **R. Bruce Patterson, 821-2221.**



$111,900, Winchester bungalow, finished basement. **Bob Volks, 774-5040.**



$149,700. 2 large homes/duplex, 6-1/2 acres, only $149,700. **Rob Peddle, 774-3188.**



$159,500, 7849 Morningside Ave., Vernon. **Joe Anne Legge, 821-3158.**

Gale Marketing is the key to your future.

MIKE DEAN'S SUPERFOODSTORE

19 KING ST. CHESTERVILLE

WE RESERVE THE RIGHT TO LIMIT QUANTITIES

OPEN: MON. - FRI. 8 A.M. - 9 P.M. SAT. 8 A.M. - 6 P.M.

PRICES IN EFFECT UNTIL TUES. JULY 25/95

TIDE 12 LITRE BOX
LAUNDRY DETERGENT 8.88

BOUNCE PKG 200, SHEETS
FABRIC SOFTENER 8.88

DOWNY 3 LITRE JUG, LIQUID
FABRIC SOFTENER 4.88

LEONARD GUARANTEES FRESH PRODUCE EVERY DAY OF EVERY WEEK

Product of U.S.A. No. 1
Firm Ripe
Cantaloupes 69¢ EA.

Product of U.S.A. #1
Pint Box
Blueberries 1.99

Product of South Africa
3 Lb. Bag, Granny Smith
Apples 2.99

Tropical Treat, Golden Ripe
Bananas 49¢ LB 1.08KG

Product of U.S.A. No. 1
Tray Pack In-Store
Tomatoes 99¢ LB 2.18KG

Product of Canada, 8 oz. Pkg
Snow White, Fresh
Mushrooms 99¢

Product of Canada No. 1
Local Lettuce 59¢

Product of Canada No. 1
Local Select
Cucumbers 3/99¢

Product of Canada
Local Bunches
Radishes 2/99¢

Product of Canada
Local Nippy Fresh
Green Onions 2/99¢

FLOWER BUY OF THE WEEK

4"
PERSIAN VIOLETS 1.99

4"
POTTED MUMS 1.49

SOFT DRINK OF THE WEEK

12X355ML TINS
REGULAR OR DIET
7-UP 2.99

SNACK OF THE WEEK

POPSECRET 300G
ASSORTED FLAVOURS
MICROWAVE POPCORN 1.69

A WIDE VARIETY OF YOUR FAVOURITE BREADS, BUNS, PASTRY

BETTY 675G LOAF
WHITE OR BROWN
TEXAS BREAD 99¢

BETTY 675G LOAF
100% WHOLE OR CRACKED
WHEAT BREAD 99¢

BETTY PKG 12
HOT DOG OR HAMBURGER
BUNS 1.49

BETTY 675G LOAF
WHITE
SLICED BREAD 79¢

HOME OVEN PKG 8
HOT DOG OR HAMBURGER
BUNS 69¢

DEMPSTERS 675G
7 ASSORTED VARIETIES
MULTI-GRAIN BREADS 1.49

PRIMROSE PKG 6 OR 9
CHOCOLATE CREAM, CRUELLER
GLAZED OR JELLY
DONUTS 1.49

VACHON PKG 6
JOS. LOUIS 2.29

QUALITY BEATRICE DAIRY PRODUCTS EVERY DAY OF EVERY WEEK

2 LITRE CARTON
CHOCOLATE MILK 2.89

BEATRICE 250ML
WHIPPING CREAM 1.49

BEATRICE 175G PKG
ASSORTED FLAVOURS
FRUIT BOTTOM YOGURT 2/1.00

BEATRICE 4L BAG
2%, 1%, SKIM
FRESH MILK 3.59

BEATRICE 500G
ASSORTED
COTTAGE CHEESE 1.89

BEATRICE 500ML
ASSORTED
SOUR CREAM 1.69

KRAFT 227G
ASSORTED FLAVOURS
CHIP DIPS 1.99

KRAFT 500G
VELVEETA LOAF 4.99

KRAFT 125G PKG
BLUE CHEESE 1.99

NICO 2 LB BOWL
SOFT MARGARINE 1.89

NICO 1LB PRINT
HARD MARGARINE 79¢

CHRIS GUARANTEES FRESH CUT MEAT EVERY DAY OF EVERY WEEK

CUT FROM CANADA GRADE AAA, AA, A BEEF
PRIME RIB STEAK OR ROAST CAP OFF 4.49LB 9.90KG

MEATY BEEF
SPARE RIBS 1.99LB 4.39KG

FRESH MEDIUM
GROUND BEEF 1.99LB 4.39KG

MAPLE LEAF GREAT FOR B.B.Q.
SWEET OR HOT
ITALIAN SAUSAGE 2.69LB 5.93KG

TOUPIE GREAT FOR B.B.Q.
BONELESS
HAM STEAKS 2.69LB 5.93KG

MAPLE LEAF 450G PKG
REGULAR, ALL BEEF, B.B.Q.
WIENERS 1.99

DEVON 500G PKG
SLICED, SMOKED
BREAKFAST BACON 1.99

MAPLE LODGE
CHICKEN BOLOGNA 99¢LB 2.18KG

DEVON HALVES
BLACK FOREST HAM 3.99LB 8.80KG

FREEZER BUY OF THE WEEK

FLAMINGO 730G
WHITE MEAT
CHICKEN FINGERS 7.99

CATCH OF THE WEEK

FRESH FILLETS
OCEAN PERCH 3.99LB 8.80KG

PIZZA OF THE WEEK

14" VEGETARIAN
COMBINATION 5.99

CHEESE OF THE WEEK

MAPLE DALE
WHITE OR ORANGE
OLD CHEDDAR 4.99LB 11.00KG

THE BUTCHER'S FRESH SLICED DELI EVERY DAY OF EVERY WEEK

YORK SLICED
COOKED HAM 2.49LB 5.49KG

MAPLE LEAF SLICED
EYE OF ROUND
PASTRAMI 4.49LB 9.90KG

BURN'S SLICED
BLACK FOREST HAM 4.99LB 11.00KG

MAPLE LEAF SLICED
REGULAR OR WAXED
BOLOGNA 2.99LB 6.59KG

BURN'S SLICED
KOLBASSA 4.49LB 9.90KG

BURN'S BY THE PIECE
POLISH COIL 2.49LB 5.49KG

CLEARVIEW SLICED
ROAST BEEF 5.49LB 12.10KG

CLEARVIEW SLICED
TURKEY BREAST 5.99LB 13.21KG

A WIDE VARIETY OF QUICK AND EASY FROZEN FOODS

RICH'S 1 LITRE
COFFEE RICH 1.69

FLEISCHMANN'S 454ML
EGG BEATERS 2.69

GOOD HUMOUR 2 L
ASSORTED FLAVOURS
ICE CREAM 1.99

McCAIN 355ML
ASSORTED FLAVOURS
ICED TEAS 69¢

McCAIN 400G
ASSORTED FLAVOURS
POCKETS 2.99

McCAIN 1KG BAG
ASSORTED FLAVOURS
VEGETABLES 1.99

McCAIN 355ML
ASSORTED FLAVOURS
FRUIT PUNCHES 69¢

McCAIN 5 LB BAG
CRINKLE OR STRAIGHT CUT
FRENCH FRIES 2.99

PICNIC 341ML
WHITE OR PINK
LEMONADE 3/1.00

McCAIN 340G
ASSORTED FLAVOURS
CREAM PIES 1.19

DIRECT WAREHOUSE PRICES + PLUS + EXTRA WEEKLY SPECIALS

CASCADE 2.5 KG
AUTOMATIC
DISH DETERGENT 3.99

PAMPERS
ASSORTED SIZES
JUMBO PACK
DIAPERS 14.99

ROYALE 18 ROLL
JUMBO
BATHROOM TISSUE 9.99

BOUNTY 8 ROLL PKG
JUMBO
PAPER TOWELS 7.99

ROYALE PKG 50
MAN SIZE
FACIAL TISSUES 1.49

ROYALE PKG 100
ASSORTED
FACIAL TISSUES 89¢

DUNCAN HINES 410G PKG
ANGEL FOOD
CAKE MIX 2.49

FOLGERS 975G TIN
MOUNTAIN ROAST
COFFEE 10.99

ROUGEMONT 2 LITRE JUG
MELLOW, McINTOSH, GRANNY SMITH
APPLE JUICE 1.89

FRUITE 2 LITRE JUG
ASSORTED FLAVOURS
FRUIT DRINKS 1.89

CAMPBELL'S 950ML
V-8 OR CAESAR
COCKTAIL 99¢

OCEAN SPRAY 3.78 LITRE JUG
CRANBERRY COCKTAIL 7.99

RAGU 750ML JAR
ASSORTED FLAVOURS
OLD WORLD STYLE
SPAGHETTI SAUCE 1.19

PURITAN 184G TIN
FLAKES OF HAM
FLAKES OF TURKEY 1.19

KELLOGG'S 675G
CORN FLAKES 2.69

LIPTON PKG OF 4
ONION SOUP OR DIP MIX 1.99

LIPTON PKG OF 4
CHICKEN NOODLE
SOUP MIX 1.99

FRENCH'S 250ML SQUEEZE
PREPARED MUSTARD 99¢

MOLSON 12X355ML
DEALCOHOLIZED
BEER 5.99



1.99 WITH THIS COUPON

KRAFT 355ML JAR
GOURMET DRESSING OR DIP

SPECIAL PRICE WITHOUT COUPON 2.69
COUPON VALUE 70¢
COUPON EXPIRES JULY 25/95
COUPON #44684235



WITH THIS COUPON
MIRACLE WHIP 1 LITRE
ORIGINAL OR LIGHT
2.49

SPECIAL PRICE WITHOUT COUPON 3.49
COUPON VALUE $1.00
COUPON EXPIRES JULY 25/95
COUPON #44684219