THE CHESTERVILLE
RECORD

Vol. 89 No. 11 | Chesterville, Ontario | Single Copies 35¢ | Wednesday, November 9, 1983



Karen Weldrick, 10, a member of the 1st Chesterville Girl Guides, and Emily Baker, 7, a Brownie with the 1st Chesterville pack, watch in remembrance as Brian Markwick, Chesterville and District Legion President, places a cross in front of the cenotaph. Memorial services were held Sunday afternoon at 2pm in Chesterville. On Friday, many area schools will be holding Remembrance Day services of their own.

Village remembers those who made sacrifice

CHESTERVILLE (Staff) - Local residents honored those who fought and died to preserve freedom at the services held Sunday afternoon at the cenotaph.

Father John Appelman led in prayer, remembering all those who gave the supreme sacrifice, and Rev. Bert de Bruijn delivered the sermon.

"For those of us who are here, it's easy to know why we remember," Rev. de Bruijn began. He then gave examples of the sacrifice not only of the soldiers who gave their lives, but of the sweethearts who lost brave soldiers and parents who gave up sons.

"It had a profound effect upon the nation," Rev. de Bruijn continued, "they are certainly worthy to be remembered for their sacrifice. We won the war, but did we win the type of society that we wanted", he questioned

"A subtle and unseen enemy has entered our society," he said. The selfless and Christian beliefs of the soldiers contrasts with today's society; with its promiscuity, divorce and selfishness.

"Suicide is the number one killer among our youth," he said. "How long has it been since we have prayed. Fallen soldiers would be aghast at what society has become. The soldiers died for our freedom, not for our selfish appetites."

Rev. de Bruijn continued noting that we have to find our God again. He then adapted some psalms to reinforce his point. "The president is not saved by a mighty army, a soldier not delivered by great strength - a tank is a false hope for victory; nor does it deliver anyone from its great strength." taken from (Psalm 33 verses 16-17).

"Some boast in planes and some in tanks, but we will boast in the name of the Lord our God." (Psalm 20 verse 7).

In closing, Rev. de Bruijn said "It is a time to remember our loyalty to the King of Kings, to the Lord of Lords. When we, as a community, let ourselves be guided by the principal that truly brings a wholesome God, then God will also have given us his word - that he will be our security and our defence."

The Motherhood wreath was then put in place by Mrs. Velma Senn.

Other wreaths and crosses in remembrance were placed by: the Royal Canadian Legion, Branch 434, and the Ladies Auxiliary Branch 434; Knights of Columbus; Nestle (Canada) Ltd.; Toronto Dominion Bank, Chesterville; Village of Chesterville; Chesterville Women's Institute; Province of Ontario; Girl Guides and Brownies of Chesterville; Boy Scouts, Cubs and Beavers of Chesterville; Township of Winchester; Catholic Women's League, Chesterville; North Dundas District High School; Rotary Club of Chesterville; Rebekahs Lodge; I.O.O.F. of Chesterville; Chesterville Fire Department and Chesterville Senior Citizen's Club.

Six seeking Tory nomination Thursday

(Staff) - Stormont, Dundas and Glengarry Conservatives will have a novel task to perform when they choose their candidate for the Dec. 15 provincial byelection at Thursday night's nomination meeting at ES Tagwi Secondary School.

For the first time in many voters' memory, the choice will not automatically be Osie Villeneuve.

Instead, delegates will have a choice of six aspiring standard bearers with the announcements Monday that Chesterville deputy-reeve Jim Cook and a former federal Liberal MP who crossed the House of Commons to sit as a Conservative have entered the race.

Ray Rock, owner of Lancaster Park, a tourist operation in the southeast corner of Glengarry County, said Monday he will be seeking the candidacy. The 61-year-old Mr. Rock, who has lived in Glengarry since 1972, and Mr. Cook, 48, join four candidates who announced their intentions last week.

Mr. Rock represented the Quebec ridings of Jacques Cartier-LaSalle and Lachine for the Liberals from 1962 to 1972 before crossing over to the Conservatives prior to the 1972 federal election.

For 13 years prior to that he served as an alderman in Lachine and said he wants to see more tourist attractions - a mixture of government-assisted and privately-operated-tourist attractions added to SD&G.



Jim Cook

He said he would want more funding for agricultural drainage in the riding and has plans for beefing up the area's lagging industrial base.

Mr. Cook served a term as a village councillor before stepping up to Chesterville's deputy-reeveship in the 1982 municipal election.

A resident of Chesterville for the past nine years, he has been a member of the provincial PC organization since moving to the village and at present is the organization's secretary and chief financial officer.

He is an accountant at Nestle (Canada) Ltd.

Asked why he is seeking the nomination, he replied that he feels provincial politics is a natural extension of what he has been doing as a member of village and counties council. "Being on counties council has given me a good insight into the problems and concerns of the people. I feel I'm qualified and able."

The other four candidates are: former United Counties warden Ewart Simms, 55, of Mountain Township; former Alexandria reeve and mayor Bruno Massie, 55; Lochiel Township reeve Ron McDonell, 38, and Noble Villeneuve (no relation to the late Osie Villeneuve) of Maxville.

Mr. Simms was warden of SD&G in 1978 and sought the Conservative nomination in 1981.

A member of Mountain Township council, he has been in municipal politics - with one brief recess - since 1961, serving as a councillor, deputy-reeve for four years and eight as reeve.

Mr. Massie has served as president of both the federal and provincial PC associations and first entered public life in 1959 when he was elected to Alexan-

Continued on page 3

Here's Johnny!

Whitteker wants Liberal nomination

WILLIAMSBURG (Staff) - Williamsburg Township reeve John Whitteker announced Saturday that he will seek the Liberal nomination in the Dec. 15 provincial byelection in SD&G.

Mr. Whitteker ran unsuccessfully against Conservative Osie Villeneuve in 1977, although he made the best showing of a Liberal candidate in the riding in recent years.

The nomination meeting will be held at 7:30 tonight (Wednesday) in the Finch arena. Guest speakers will be Renfrew North MLA Sean Conway and Ontario Liberal Party president David Deacon of Ottawa.

The meeting will be a delegated convention with the same delegates who cast ballots at the 1981 Liberal convention, according to party spokesman Lois Rosenquist. No other candidates have come forward to oppose Mr. Whitteker.

Mr. Whitteker had earlier stated that he would not seek the candidacy for a second time but said at Saturday morning's meeting of township council, "While there is a lull in the proceedings I would like to announce to the press that I will be seeking the Liberal nomination."

Mr. Whitteker, warden of the United Counties in 1975, a member of Williamsburg Township council since 1954 and township reeve since 1967, said he had been "pressured quite extensively by a lot of ratepayers" to seek the nomination. He added, "There are a lot of things I'm not happy with and that I want changed."



John Whitteker

The emphasis of his campaign, should he be successful in getting the party's nomination tonight, will be on agriculture, as it was in 1977.

Mr. Whitteker, said he wants to see agriculture get more than the "one per cent of the provincial pie" it now receives and added he is "itching to get at it".

In a later aside, he said he finds its "quite amusing that the provincial government moved municipal elections from December to November because of the bad weather and then calls the byelection for December. It doesn't show much concern for the ratepayers."

Mr. Whitteker fell 2,422 votes short of Mr. Villeneuve in a hard-fought election in 1977. He upped the Liberals' total by 1,129 over their 1975 showing, increasing their vote from 6,982 to 8,111.

He failed to achieve a majority in many of the three counties but lost his home county of Dundas to Mr. Villeneuve by only 90 votes and carried his own township, taking 859 of 1,441 of the votes cast in Williamsburg.

Mr. Conway and Prescott-Russell MLA Don Boudria will be assisting Mr. Whitteker throughout the byelection campaign as the Liberals make a determined effort to wrest the riding from the Conservatives for the first time since 1926.

Rae NDP speaker

(Staff) - Provincial leader Bob Rae will be the guest speaker at this Sunday night's SD&G New Democratic Party candidate nominating meeting to be held at the Finch Legion.

The meeting will begin at 7:30pm.

Local party spokesman Trevor Tolley of Williamsburg said two riding residents have expressed interest in seeking the nomination for the candidacy in the Dec. 15 byelection but he was unable to release their names before press time.

Joe O'Neill, who ran for the NDP in the 1977 and 1981 general elections, has stated that he will not run for a third time.

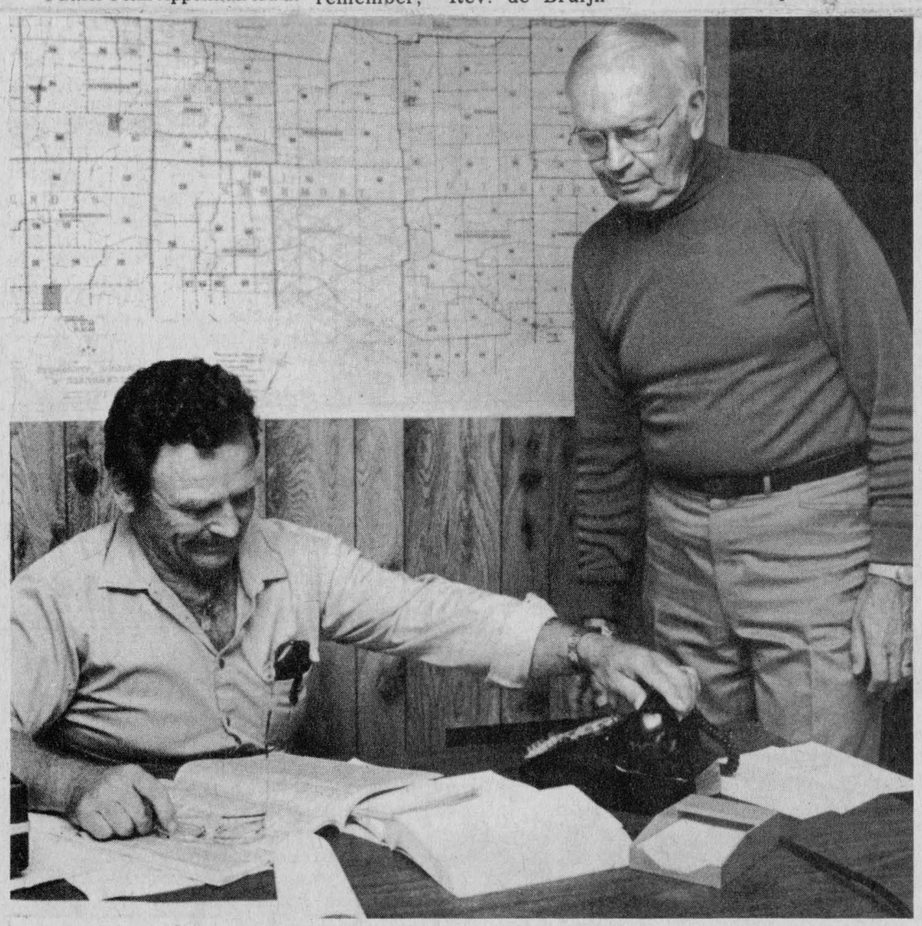

The busiest men in the United Counties for the next several weeks will be returning officer Fay Shaver (standing) and election clerk John Ouderkirk, the men in charge of running the Dec. 15 byelection in SD&G. The election office is located in the building formerly occupied by Mike Dean's grocery store at 25 King St., Chesterville.

record photo - morris

Returning officer sets up shop

(Staff) - It's not just the candidates who will have a busy time of it during the campaign in the SD&G provincial byelection.

Returning officer Fay Shaver of Chesterville is keeping his appointment book full between now and Dec. 15 as he organizes the mechanics of running the election from his headquarters at 25 King St. Chesterville.

For Mr. Shaver, who served as returning officer in 1971 in the general provincial election for the old riding of Grenville-Dundas, the campaign will revolve around several dates.

He and his two office staff members, election clerk John Ouderkirk and clerk-typists Betty VandenBosch, are now busily preparing kits for the enumerators who will be preparing the riding's voters lists in the next few weeks.

Two enumerators will be named for each poll, one by the Conservatives and one by the Liberals, and they will be briefed in their duties and given their kits at instructional meetings this weekend.

The meeting for Dundas enumerators will be held at the Chesterville Community Hall this Friday night. Stormont enumerators will be briefed at a meeting in the old community hall, Finch, at 7:30pm Saturday. Glengarry enumerators will be given their instructions at the Legion in Alexandria at 1:30pm Saturday.

The enumerators must have their lists typed and handed in to the returning officer by Nov. 19. They will keep copies of their lists which will be posted in their respective polling divisions.

Mr. Shaver said it is important for voters to check these lists to make sure their names have been included. If there are errors or omissions, they are to contact the returning office, at 448-2319.

Voters whose names have been left off the lists have until 7pm on the eve of the election to have their names included for their polls.

The election office is open from 9am to 8pm Monday to Friday and 10am to 6pm Saturdays.

Candidates have until 2pm Thurs., Dec. 1 to have their names officially registered for inclusion on the ballots.

Advance polls will be held at two locations in each county on Sat., Dec. 10 and Mon., Dec. 12. Hours for the advance polls are 11am to 8pm.

Neighborhood Watch meeting Tuesday

(Staff) - Neighborhood Watch. It's an example of strength through numbers, of neighbors helping neighbors and citizen involvement in crime prevention and detection and the program could be initiated in Chesterville if sufficient interest is shown at a public meeting to be held at 8pm next Tuesday in the Community Hall.

Corporal Bob Lyon of the Winchester OPP Detachment explained the workings of the system, which is designed to make private citizens more alert in detecting crime in their neighborhoods and in providing information for police follow-ups.

In the Neighborhood Watch program a community is divided into segments. Residents of each area then choose their Neighborhood Watch chairman who acts as a liaison with police. If something suspicious is observed going on in the area, the chairman is contacted and he or she in turn alerts the police.

If it is a strange car lurking around a schoolyard or prowlers are observed, the chairman and the person who called him then contacts all the homes in their designated area to alert them.

Cpl. Lyon stressed that direct intervention is always left up to the police.

The program works especially well in rural areas, where homes are widely separated, and has proven its effectiveness in reducing crime and leading to a better conviction rate in urban areas, he said.

More citizen involvement is needed if the police are to do their job effectively today, he said.

There is an alarming tendency for private individuals not to want to become involved but the Neighborhood Watch program provides organized framework while at the same time ensuring anonymity to those who provide information to police.

It may be as simple as jotting down the licence number of a strange car or taking note of strangers in a neighborhood, Cpl. Lyon said. In any case, giving information to the police does not automatically mean a court appearance, he said.

"Very few of these people end up having to go to court. Usually it's just the person who has suffered a break-in who has to make an appearance.

"We keep the rest confidential. It's just something for us to go on," he said.

Councillor Rudy Derstroff is the driving force behind what he hopes will be the program's introduction in Chesterville.

Mr. Derstroff said he hopes to see the formation of a steering committee of five or six persons who would take over the organization of Neighborhood Watch, perhaps dividing the village into several areas, each with its own committee.

"It's timely considering the condition things are in today.

"We can't rely on the police to do all our dirty work for us. Our emphasis will be on crime prevention. We don't want to give crime a chance to happen," Mr. Derstroff said.

Neighborhood Watch will help end the "them and us" attitude many private citizens have toward the police and will give individuals an organization within which they work to make their neighborhood more secure.

"Sometimes people don't know where to turn if they see something happening. They may feel embarassed about calling the police if they see a car or something that shouldn't be there. With Neighborhood Watch they could call someone who knows what to do. If it's on a community basis, then they'll find that it's easier to get involved," he said.

Area students examine career choices

(Staff) - Career Week, Nov. 7 to 11, is a time when students are challenged to examine their strengths and weeknesses.

The week involves a series of career education activities directed towards students. The theme, of this years Career Week is 'Focus On You' and emphasis is towards student's knowledge of themselves.

At North Dundas District High School, teachers will be inviting guest speakers into their classes to discuss careers.

Cindy Martin-Hrycak, a lawyer from the Finch area, will speak to some of the law students at NDDHS.

Computer classes will receive a talk from Richard Lobb, a computer technician.

The aviation program will be visiting the aircraft museum in Ottawa to learn about the aviation trade.

Word processors from Telesat will be in to discuss their trade with some classes. A workshop on non-tradition careers for women will be held, and representatives from the armed forces have also scheduled a visit for Career Week.

On Monday at Tagwi Secondary School, students were taken on a tour of St. Lawrence College and a talk on "Careers in Psychology" was given.

Yesterday interested students heard about "careers in the Armed Forces", and today, speakers on apprenticeship programs were scheduled.

Tomorrow's session includes a program on careers in the Ontario Provincial Police. Class sessions at Tagwi this week include guest speakers from the law profession, accounting, forestry, finance, music, social sciences, and a session on careers for francophones in the public service. Programs on secretarial careers, and careers in a small business have also been scheduled.

At Rothwell-Osnabruck, about 30 employers are scheduled to discuss their businesses with students today. Students from grade seven to 13 will be participating in Career Week activities.

Hydro rate up 8.2 per cent

CHESTERVILLE (Staff) - Village residents will be hit with yet another increase on their monthly Hydro bills. Rate increases at an average of 8.2 per cent for residential use were recently announced and will take effect Jan. 1, 1984. Village residents now pay $44.37 for their first 1,000 kilowatt-hours. Under the increase, the cost for the first 1,000 kilowatt-hours of Hydro will rise to $48.25.

Spirit Week at NDDHS

By Laura Hunter
and
Irene Jansen

Students were amazed this week at N.D.D.H.S. to observe a strange phenomenon. The rest of the country's clocks had mysteriously jumped back one hour while the school's clocks had rigidly stayed on the correct time. To avoid a national catastrophe, the school later agreed to conform and change their clocks. And that wasn't the only strange thing that happened this week. Many peculiar spectres from Superman to a Mennen Speedstick to assorted punk rockers were reported during the week. Each day of spirit week had its own theme, and the two best costumes were announced at the end of each day.

Monday was of course Hallowe'en Day, and winners were Sharon Sommerhaulder and Kim Barkley. Tuesday was Sweat Day; hot winners were Tim Cross and Kim Shay. Wednesday was Punk Rock Day with winners Grant "yes this blue stuff does wash out" Groves and Amy Youmelle. Thursday "Hat-pinned" to the Hat Day winners were Pam Sherrer and Clinton Young, and Fridays' Greaser Day slickest costumes were worn by Stephanie Summers and Rod Stobo. The sixties theme brings memories of school rings and chains, and rings commemorating our school days went on sale this week.

In another selling aspect the band and Athletic Association were happy to report a successful orange campaign. The total boxes of citrus fruit sold was 1070. Jane Porteous ended up as top seller with a total of 41 boxes.

Turning to sports, congratulations are due to both the N.D.D.H.S. and Glengarry Senior Soccer teams on their competitive and evenly matched game on Tuesday for the SD and G championships. After 2 ten minute overtime periods, the game was tied at 2-2. However, in the shoot-out round to decide the the championship, Glengarry finally won out. Congratulations again to N.D. for a fine season overall. The basketball season still continues with our Senior girls team in a tie for first place after defeating Osnabruck 41 to 37 on Wednesday, and the curling season is first beginning with layouts on Tuesday.

The kind of announcements everyone likes, bus cancellations, will be broadcast this year on 1220 CJSS Cornwall (AM), 580 CFRA Ottawa (AM), 104.5 CFLG Cornwall (FM), and 95.5 CBC (FM). On the other hand, the kind of announcements nobody likes, report cards, were given out Monday, much to the dismay of students, teachers, and (gulp!) parents alike.

Just for interest's sake, Parent Teacher interviews will be held Thursday afternoon and evening.

On a more solemn note, students expressed their sorrow this week at the passing of Lorne Thompson, a veteran school board trustee, with a minute's silence. Mr. Thompson made his presence felt at our school for many years, and he attended almost all the graduation ceremonies here since the school was built.

Events for the coming week include Career Week, chocolate bar sales, and a Remembrance Day service at the school.

ODHS remembers

By Cathy Fleury

Friday, November 11th will not only be a day to remember the war. For O.D.H.S. students, it is the day we will receive our first term report cards. During the afternoon of November 16th, parent-teacher interviews will take place. Parents are encouraged to come and speak with his-her child's teacher or teachers.

Although Remembrance Day is not a statutory holiday, we will be having an assembly to remember all those who gave their lives for freedom. The Long Sault Legion Branch Color Party will be participating in the assembly. All legionnaires in the area are welcome to participate in the procession at 11am, Friday.

This is a frightening time for many senior students as we are on the verge of deciding on a lifetime career.

On Nov. 9, Mr. Moss, the guidance counsellor, has invited over 20 employers in different fields to come and explain various job qualificiations to students from grades 7 to 13. We also wish to thank the employers who took the time to come to the Job Fair and explain his-her career to interested students.

The moderator of the Presbyterian Church in Canada will be visiting the school on Nov. 14. He and Mr. Cazaly's "Man In Society" class will be exchanging views on such pertinent social questions such as divorce and separation.

Unfortunately as a school we suffered through a second needless act of vandalism involving writing on exterior walls with red spray paint during the Hallowe'en weekend.

After several meetings of staff, Students' Council and the principal, it was decided that the guilty party would be asked to come forward and make restitution.

Youngsters involved would be expected to repaint the exterior walls. If the guilty party fails to own up to these misdemeanors, a group of staff and students have volunteered to repaint the walls during their free time. Vandalism is a tasteless, uncalled for act that is expensive which can and will hurt our school budget if it continues.

The Yearbook Club went advertising on Oct. 28. In one day the students collected more than $2600 in advertising revenue - a sound day's work. The Yearbook's needs for a single year amount to more than $6000 - a difficult amount to raise. We wish to thank all the businesses which have supported us so generously.

Tagwi tableau

by Chip Graham

On the Friday and Saturday, October 21 and 22, Potsdam College of the State University of New York hosted their annual high school speech tournament which Tagwi entered.

The four Tagwi students with the coaching of Mr. Price, were the only Canadian entrants out of "approximately 120 students." "approximately 120 students", according to Dane Dupuis, one of pants.

The six tournament events included poetry reading, prose reading, and dramatic interpretation in the first category, and three forms of public speaking in the second, each of which had designated amounts of preparation time.

Contestants could enter only one event in each category.

Tagwi's Heather Thornton made an outstanding effort in persuasive speaking and prose reading.

Both Monika Gupta and Dane Dupuis entered poetry reading and impromptu speaking, and both were semi-finalists in the poetry event. After becoming a finalist in the impromptu speaking event, Rejean Mayer passed the preliminary, semi-final and final rounds in the poetry reading event in order to take home a second place trophy.

As specified in the tournament rules, Mr. Price, a member of Tagwi's English Department, was obliged to serve as a member of the panel of judges.

He judged the dramatic interpretation event and all three events in public speaking. The entire tournament, said Coach Price, "was an incredible experience."

Winchester
FAMILY STYLE ENTERTAINMENT
ST. LAWRENCE STREET, WINCHESTER
ONE COMPLETE SHOW EACH EVENING AT 7:30P.M.

WEDNESDAY 9 THURSDAY 10
PRIVATE SCHOOL [A.A.]
Starring Phoebe Cates, Bettsy Russell and Sylvia Kristel as the sex and biology teacher. A picture that's a lot of fun with a lot of slightly sexy situations.

FRIDAY 11 SATURDAY 12 MONDAY 15
TUESDAY 15 WEDNESDAY 16 THURSDAY 17
FLASHDANCE [A.A.]
Starring Jennifer Beals. A fine story of a girl welder who wants to be a dancer.
WARNING — COARSE LANGUAGE

COME AND SEE THE HOME OF THE 21st CENTURY
27 Ault Drive, Ingleside, Ontario
The R-2000 Home can save you up to 80% of your energy costs

The Government of Canada and Bruce Grant Construction Limited invite you to visit an exciting new kind of home: a comfortable, affordable, family home that is designed to cut energy costs up to 80% — the super energy efficient R-2000 Home. When you visit the R-2000 Home, you'll learn how these homes incorporate energy features that are likely to remain in effect into the 21st century and how many of them are heated for less than $200 a year.

Builders will be on hand to discuss the purchase of an R-2000 Home and to explain the construction techniques and equipment that provide comfort, lasting value and low energy costs.

BRUCE GRANT CONSTRUCTION LIMITED
Renovate with confidence.
615 PITT ST., CORNWALL, ONTARIO 938-8004

Open House viewing times until November 30th, 1983. 7 days a week. 1 — 4:30 p.m.
HEATED BY: NCgas YOUR BEST VALUE IN ENERGY
R-2000 SUPER ENERGY EFFICIENT HOME PROGRAM
See the R-2000 — the Home of the 21st Century.
Energy, Mines and Resources Canada / Energie, Mines et Ressources Canada
Canada

EARL'S MEATS
(SINCE 1962) LIMITED
PHONE: 448-2324 Chesterville, Ont.
COMPARE
"At The Butcher Shop"
NO PRE-PACKAGING — MEAT CUT FRESH DAILY
WE RESERVE THE RIGHT TO LIMIT QUANTITIES
MONDAY-SATURDAY 7:30AM-10PM | SUNDAY 10AM-6PM | PRICES EFFECTIVE TILL CLOSING SUNDAY, NOV. 13.

LETTUCE .65 Head	WAXED TURNIPS .19 lb.	CANTALOUPE .79 Each
McINTOSH APPLES .39 lb.	BARTLETT PEARS .69 lb.	SUPER SOFT BREAD 16 oz. Loaf 3/1.00
BETTY SPECIAL BREAD 24 oz. Loaf .49	BONELESS STEW BEEF 1.79 lb.	MAPLE LEAF PASTRAMI 2.99 lb.
BURNS STORE PACK SAUSAGE 1.19 lb.	GRADE A CHICKEN 3-4 lb. Avg. 1.09 lb.	CHICKEN LEGS NO BACKS 1.29 lb.
MAPLE LEAF CHICKEN LOAF MAC & CHEESE DELICIA LOAF 1.59 lb.	MAPLE LEAF WAXED BOLOGNA By The Piece .99 lb.	HOTEL STYLE BACON 1.49 lb.
SOUP TIME OX TAILS .69 lb.	BURNS COOKED HAM 1.79 lb.	FRESH PORK LIVER .39 lb.

GENERIC PRODUCTS

ORANGE CRYSTALS 2 x 184 gm 1.29	COOKIES 450 gm 1.19	BATHROOM TISSUE 8 Rolls 1.99
BLEACH 3.6 L 1.29	TEA BAGS 100's 1.25	PEANUT BUTTER 1 kg 2.49
GARBAGE BAGS 20's 1.59 + Tax	SANDWICH BAGS 100's .79	PORK & BEANS 19 oz. .65

FREEZER SPECIALS!
CUT, WRAPPED & FROZEN INCLUDED
GRAIN FED, LOCAL UNGRADED BEEF: SIDES 1.39 lb. HINDS 1.73 lb. FRONTS 1.25 lb.
Grade A Beef: SIDES 1.55 lb. HINDS 1.89 lb. FRONTS 1.29 lb.
3 DAYS ONLY NOV. 10,11&12th PORK WHOLE OR HALF .89 lb.

L&A
Dietrich Enterprises
Limited
BULLDOZING
• Fence rows • Bush clearing
• Manure pits • General bulldozing
• Caterpillar D8H, power shift, 270 hp
Dump Truck For Hire
Call: Larry Dietrich
774-2164 anytime

Universal Life®... the only plan you really need for life.
Universal Life . . . Dominion's revolutionary new concept in Life Insurance. So flexible it meets your immediate need but can easily be adapted for future requirements. Up to three other persons can be insured under one contract and low cost protection can be added for present or future children. Universal Life simply makes good sense. Phone me so I can explain how easily Universal Life can be tailored to your total life insurance needs.
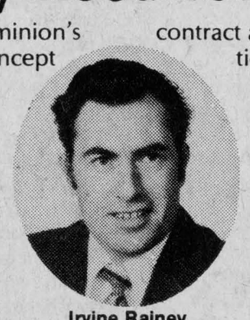
Irvine Rainey
984-2346
Universal Life...all you really need for life
Dominion Life
THE DOMINION LIFE ASSURANCE COMPANY
RR#1 Finch, Ont.
®Universal Life is a Registered Trademark of The Dominion Life Assurance Company

What Could You Afford To Replace With Pre-Inflation Insurance?
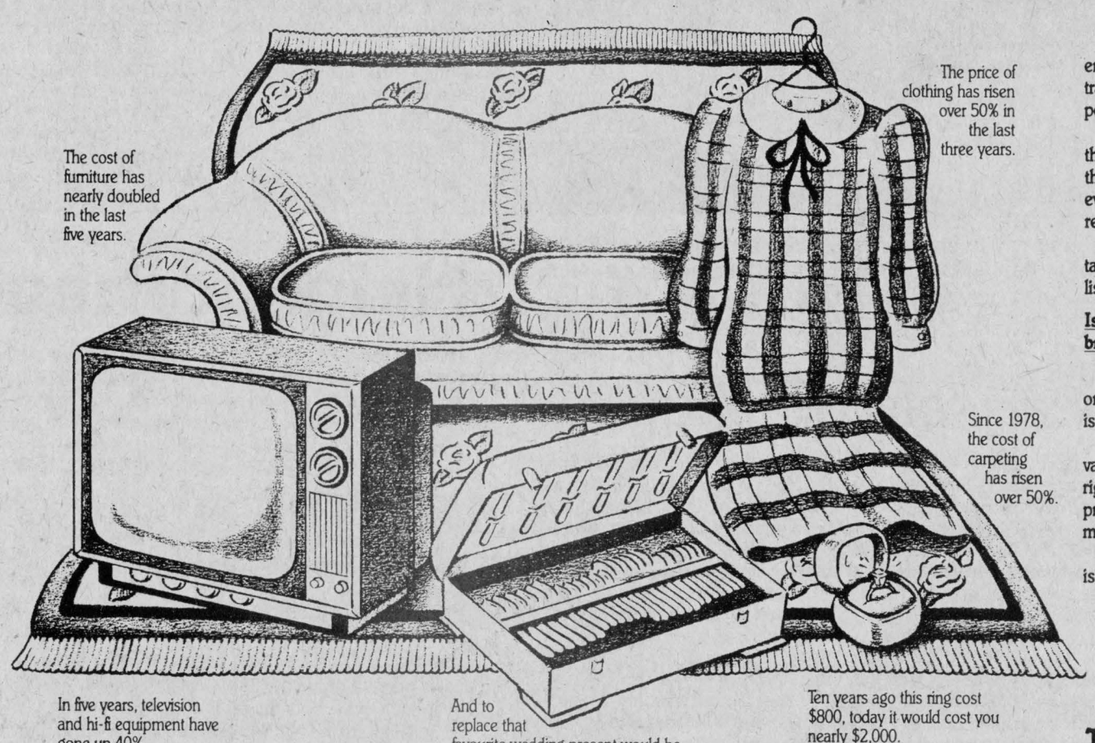

The loss of personal effects is bad enough. But for some people it becomes a tragedy when they check their insurance policies.
In many cases, inflation has reduced the value of their claims to a fraction of what they should be. And in too many other cases, even an up-to-date policy doesn't cover full replacement value.
To find out where you stand you should talk to one of the I.B.A.O. insurance brokers listed below.
Is there a difference between an I.B.A.O. broker and an agent?
Yes there is. An agent works directly for one insurance company. An I.B.A.O. broker is independent and unbiased.
Your I.B.A.O. broker shops around for value, recommends the right coverage at the right price and makes sure your interests are professionally represented when you need to make a claim.
So call your broker and ask if he or she is a member of the I.B.A.O.
INSURANCE BROKERS ASSOCIATION ONTARIO
There's More To Insurance Than Just a Policy
Call the I.B.A.O. broker in your neighbourhood.
RON ARMSTRONG INS. BROKER LTD.
BOX 249
CRYSLER — 984-2117

Winchester OPP Blotter

Compiled by
Cpl. R.J. Lyon
Winchester OPP

Attempted Break & Enter

On Thurs., Nov. 3, at 8am Earl Cross of Earl's Meats, King St., Chesterville, discovered that someone had attempted to break into his store. Const. Howard Smith investigated and found that someone had attempted to get the cargo door on the north side of the building open by using a large bar. They were unable to open the door and caused approximatey $50 damage. The investigation is continuing.

Thefts

On Tues., Nov. 1, at 11:40am a boat and motor owned by Bryan Kennedy, Chesterville, were stolen from a dock on the Nation River near his home. Kennedy called the police and then chased the thieves down river. At 12 noon three persons were arrested. Charged with Theft Over $200 are two juveniles and Rodney Servage, 17, Chesterville. Servage is to appear in Winchester Court on Nov. 9 and the juveniles in Family Court, Cornwall. Const. Ken Hawkins investigated.

On Thurs., Nov. 3, at 10:10am Ronald McKibbin, RR3 Chesterville, reported that a 1974 International self-propelled combine had been stolen. The combine, valued at $30,000 was stolen sometime on Oct. 30-31, from a rented farm at Lot 23, Concession 9 Winchester Township. McKibbin had finished combining Oct. 28 and parked it behind a barn. He had purchased it at Rideau Auction Inc., Winchester on July 31. Const. Howard Smith is investigating.

On Fri., Nov. 4, at 6:30am Herbert Hughson, Picton, discovered that his truck had been broken into and four chainsaws stolen. The truck had been parked at the 31 Motel, Winchester, where Hughson was staying. The chainsaws were all Homelite, 16" saws and were in a wooden box in the back of the truck. Const. Howard Smith is investigating.

On Sat., Nov. 5, Richard Cowell, Gladstone St., Winchester, reported a theft had occurred at a party at his residence during the night of Nov. 4-5. The stolen property consisted of records, stereo speakers and clothing valued at approximately $3,000. Constables Howard Smith and Al Lummiss investigated and recovered the stolen property. As a result of the investigation, Lawrence Clark, age 21, South Mountain, Ronald Coulter, 20, and Andrew Pelkey, 18, Winchester, have been charged with theft. They are to appear in Winchester Court.

Possession of Stolen Property

On Sat., Nov. 5, while investigating a theft, Constables Howard Smith and Al Lummiss recovered $500 worth of cassette tapes that had been stolen during the month of October from a car in Winchester. Charged with possession of stolen property is Ronald Coulter, 20, Winchester.

Wilful Damage

Sometime during the night of Nov. 5-6, the tires on four different vehicles on Louise, Victoria and St. Lawrence Streets, Winchester, were cut with a knife. The value of the damaged property is approximately $1,000. Const. Howard Smith is investigating.

Liquor Violation

On Sun., Nov. 6, at 9:45pm Const. John Ralko checked a vehicle on Mill St., Chesterville, and seized a quantity of beer. As a result John Thompson, 19, South St., Chesterville, has been charged with having liquor.

Accidents

On Fri., Nov. 4, at 6:45am Robert Hewitt, 17, of Riverside Drive, Chesterville, was driving a 1976 Dodge, two-door, north on County Road 7. Stanley Lane, 36, RR6 Perth, Ontario, was driving a 1983 GMC van, south on County Road 7. Hewitt on approaching the junction of County Road 40 at the north boundary of Chesterville, went into the southbound lane and struck the Lane vehicle. Lane suffered minor injuries and was treated and released at the Winchester Hospital. Hewitt was not injured. The vehicles suffered approximately $3,000 damage. Hewitt has been charged with failing to share one-half the Roadway. Const. Al Lummiss investigated.

On Fri., Nov. 4, at 1:50pm Joan Hopkins, 50, Inkerman, was driving a 1979 Dodge, two-door, south on Highway 31, north of Winchester. She was following Raymond Prince, 34, Cornwall, who was driving a 1982 Dodge pickup owned by Bell Canada. Prince slowed down and the Hopkins vehicle struck the rear of his vehicle. Both drivers were slightly injured and the vehicles suffered approximately $3,000 damage. Hopkins has been charged with following too closely. Const. Al Lummiss investigated.

Morewood service changed

MOREWOOD (Staff) - Friday's Remembrance Day service in Morewood will be held in the public school gymnasium at 10:15am, rather than at the Presbyterian Church at 10:30 as previously announced. The wreath laying ceremony at the cenotaph will be conducted at 11am.

Museum meeting

CHESTERVILLE (Staff) - Everyone interested in preserving village history is invited to a meeting at the Drop-In Centre Mon., Nov. 21 at 8pm. The subject for the meeting, being held by the Chesterville Rotary Heritage Committee, is the proposed Chesterville and District Museum. All interested parties are welcome.

Six seek nod

Continued from page 1

dria town council.

He served four years as a councillor, six as reeve and six as mayor. He is in his fourth year as a member of the Ontario Ministry of Agriculture and Food's Farm Products Appeal Tribunal.

Mr. McDonell has been in municipal affairs for 12 years, the past as Lochiel's reeve. He is a director of the Rural Ontario Municipal Association for SD&G and Leeds and Grenville Counties.

He is a dairy farmer.

Mr. Villeneuve owns and operates a real estate appraisal firm in Moose Creek and farms a 400-acre be feedlot and cash crop operatio.

He is a member of the Ontario Farm Machinery Board and the Ontario Federation of Agriculture and is a past president of the Stormont Cattlemen's Association.

Thursday night's meeting gets under way at 8:15 and the guest speaker will be Ontario treasurer Larry Grossman, MLA for Toronto's St. Andrew-St. Patrick riding.

Voting privileges will be restricted to all members of the association executive and four delegates from each of the riding's polling divisions, whose names had to be submitted by Tuesday.

R-2000
SUPER ENERGY EFFICIENT HOME PROGRAM
1 — 4:30 p.m.
7 Days A Week
Starting
Oct. 27/83

Williamsburg buys 25 acres for lagoon site

WILLIAMSBURG (Staff) - Municipal council has reached an agreement in principle for the purchase of a proposed 25-acre sewage lagoon site.

Township Reeve John Whitteker told council at its regular meeting Saturday morning that purchase of the land from retired clerk-treasurer Keith Schell will cost $40,000.

"I didn't want to pay that much," Mr. Whitteker said, "but we are cutting his farm in half."

Councillor Glen Cunningham agreed the price was high but added his endorsement. "If we went through expropriation he'd have a good case because we're taking half the farm."

Mr. Whitteker explained the purchase, if approved by provincial government agencies, will include an access road through the farm. Mr. Schell will be allowed full use of the road, the reeve added.

In addition to the purchase price, Mr. Whitteker pointed out that the municipality will be responsible for all legal and surveying costs as well as extras such as erecting fencing and diverting a ditch that runs through the site.

The property is located on Lot 2, Concession 5 north of the village ballpark.

AMO proposal endorsed

WILLIAMSBURG (Staff) - Township council has endorsed a resolution from the City of Oshawa calling for a moratorium until 1985 on proposed changes to the distribution of unconditioned grants by the province to individual municipalities.

Under a recommendation by the Association of Municipalities of Ontario the redistribution of unconditional grants would require the township to raise an additional $24,000 in residential taxes just to maintain its revenue, council was told at its regular meeting Saturday.

To achieve that, clerk-treasurer Mike Waddell told council, an additional $24 would be levied from each household in the township for a tax increase of 16.7 per cent.

"There are some staggering figures here," he said.

The Oshawa resolution points out that that city would lose between $1.3- and $1.5-million in grants and calls for the moratorium to allow municipalities the time to examine the changes and offer their opinions. It also asks municipalities to address Claude Bennett, Minister of Municipal Affairs and Housing, with their concerns.

Councillor Glen Cunningham suggested the changes be done hand-in-hand with other proposals such as increasing direct payments to counties. "They are taking it away with one hand and giving it back with the other," he remarked.

Reeve John Whitteker, however, complained that small municipalities and residential landowners shouldn't be the ones to pay the price for changes in government grants. "The only fair place to get it is where the money is and not from the poor fellow," he said. If an increase is necessary, he added, it should come from the wage earner.

"He's already supporting the whole country," Mr. Cunningham replied.

The motion to support Oshawa's resolution was passed unanimously.

Council wants fish story

WILLIAMSBURG (Staff) - The Ministry of Natural Resources will provide township council with results of a study into allowing commercial fishing on Lake St. Lawrence, council learned at its regular meeting Saturday.

Clerk-treasurer Mike Waddell said a letter was received from Alan Pope, Natural Resources Minister, in response to a council resolution expressing concern over ministry plans for the river. Mr. Pope indicated he has instructed Richard Morin of the Cornwall office to meet with council at its convenience to discuss the situation.

Reeve John Whitteker said he had been speaking with Mr. Morin and was promised a copy of the study when it is completed.

The
BROOKSLYN
CHESTERVILLE
PHONE: 448-2804



FAMILY RINGS
10K GOLD
(FROM $100.)
ORDER BEFORE
DECEMBER 1st, 1983
'A personal gift from the family'



Think Pink!

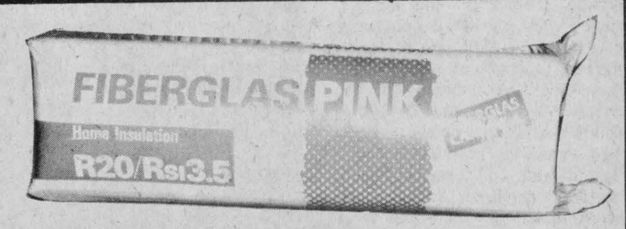

Stop heat loss with Fiberglas Pink Insulation

For our customer
Convenience



RENT A
10 HP Log Splitter
Completely Portable
(Deposit required)
$30.00 PER DAY
or $50.00 per weekend
Call for reservations

MicaFill now in stock

Always A Buy At A Pal Yard
Hwy. 31, south of Winchester

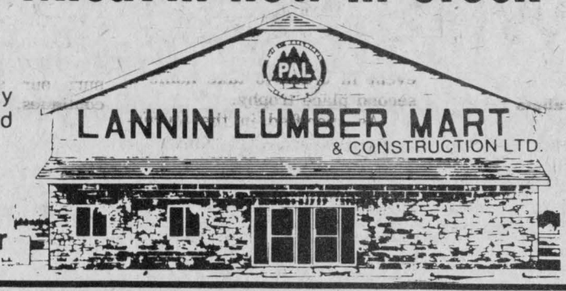

Retail Lumber And Building Supplies
MasterCard VISA
774-2830

BLACK'S 25th Anniversary Sale

It's here!

MODEL 63CA15
26" Color TV
- Blue Optic CRT
- Acculok® Quartz Tuning, Random and Scan
- Remote Control With Storage Pocket In Set
- Comb Filter On 26"
- Walnut Finish

REGULAR $1299.
Anniversary Special $1099.
SAVE $200.

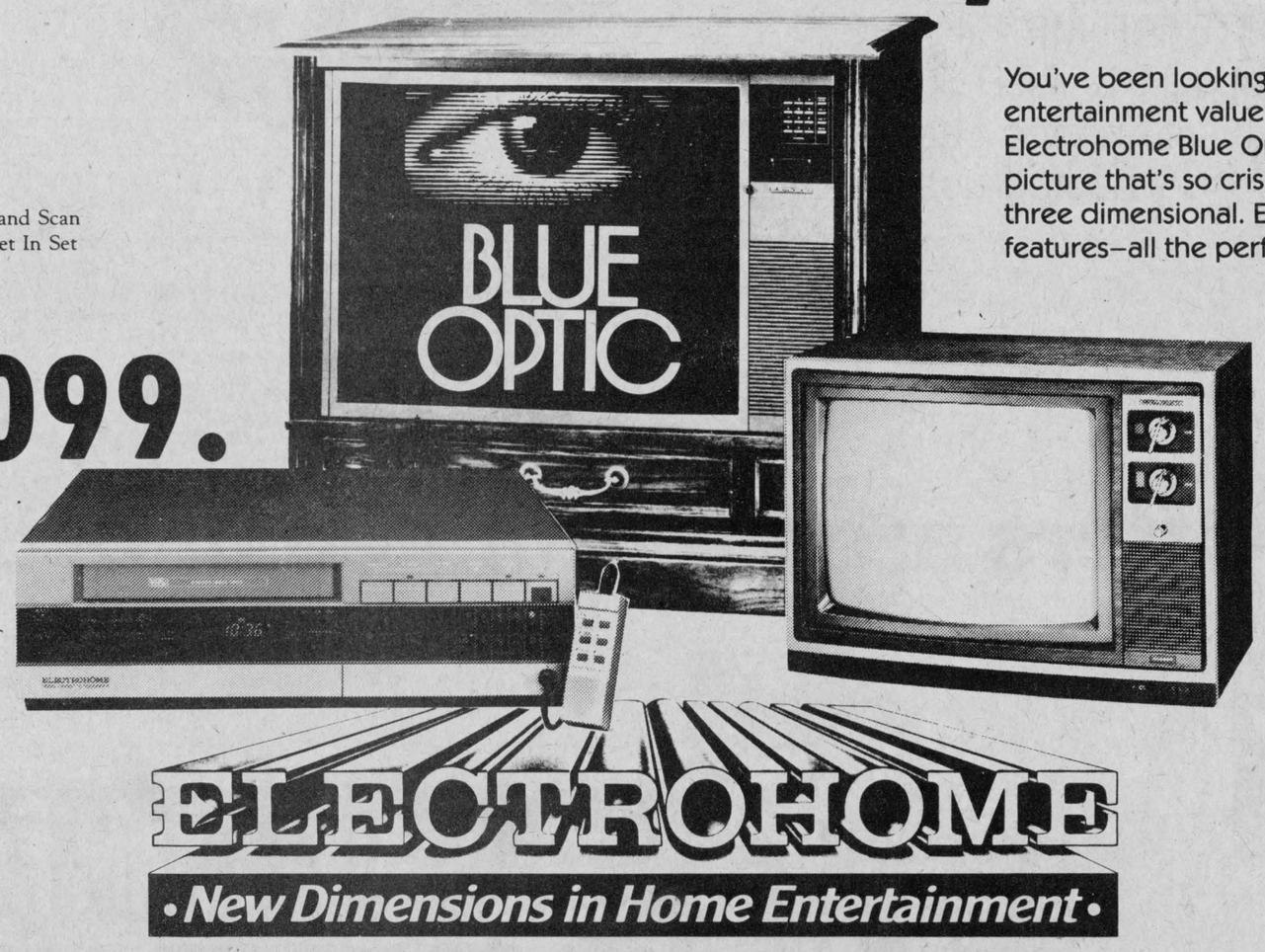

You've been looking long and hard for solid home entertainment value—now you've found it. New Electrohome Blue Optic® Color TV's deliver a picture that's so crisp and real—it seems almost three dimensional. Electrohome VCR's give you all the features—all the performance you've been waiting for.

MODEL HVRA34 VCR
- 5-Motor Direct Drive Dependability
- Convenient Front Loading
- 8-Function Remote Control
- 14-Day Programmability
- One-Touch Record Timer

Anniversary Special $688.

MODEL 48CA42
New 1984
20" Color TV
- Illuminated Channel Indicator
- Walnut Finish

REGULAR $599.
Anniversary Special $549.
SAVE $50.

Many unadvertised specials
"Storewide Savings"

BLACK'S
TV and Appliances

'You don't have to buy-
just come in and say Hi!'

Join us for coffee and donuts.

Williamsburg
535-2561

Inventory Reduction

The top buys and best deals of the year. They're yours now on selected models of Massey-Ferguson equipment. See us now and save, save, save!

MF 600 SERIES TRACTORS: 55-78 HP

- BIG FACTORY DISCOUNTS...special low prices we can offer now, thanks to the discounts we've received from Massey.
- PLUS EITHER OF THESE MONEY-SAVING MF FINANCING OPTIONS...Get 11.9% APR* financing OR choose waiver of finance charges** to June 1, 1984.



USED EQUIPMENT, TOO

- YOUR CHOICE OF MF FINANCING TERMS...Get 12.9% APR financing or choose waiver of finance charges till May 1, 1984 on selected used tractors and combines.

***EXAMPLE ONLY**
(Sale on November 15, 1983)

Selling price	$25,000.00
Down payment	− 7,500.00
Balance to finance on Nov. 15, 1983	17,500.00
The arranged terms at 11.9% APR for three years — three annual payments of $7,273.58 to begin Nov. 15, 1984, with equal payments on Nov. 15, 1985, and Nov. 15, 1986	
Total finance charges at 11.9% APR to November 15, 1986	$ 4,320.74
Total all payments	$21,820.74

****EXAMPLE ONLY**
(Sale on November 15, 1983)

Selling price	$25,000
Down payment	− 7,500
Balance to finance	17,500
Finance charge to June 1, 1984	- 0 -
Total contract due June 1, 1984 or other terms arranged	$17,500

Hurry! Offers are for a limited time only!

MF Massey Ferguson

Your Business Machines



MF CS CERTIFIED SERVICE™

SHORT FARM EQUIP. LTD.

MASSEY FERGUSON SALES & SERVICE

CHESTERVILLE - 448-2375

MF financing subject to qualifying credit and down payment



Carl Smith of Sunnylodge Farms, Chesterville (standing at right) picked up several awards at the annual banquet of the Dundas Holstein Club Friday night in South Mountain. Among the awards was one for the top BCA among Dundas Holstein herds, a composite of 173 on 55 records. Other award winners honored Friday night were, seated from left, Lorne Henderson of Brinston and Dundas Dairy Princess Suzaane Rose; standing from left, Hugh Fawcett, Winchester, Francis Henderson, Brinston, Dwight Dawley, Winchester and Carl Smith, Chesterville.

record photo - riley

Sunnylodge has top Dundas BCA

SOUTH MOUNTAIN (Staff) - Chesterville's Carl Smith had the top breed class average (BCA) among Dundas County Holstein breeders last year and was given the county Holstein's Association's award at its annual banquet here Friday night.

The Sunnylodge herd averaged 167 for milk and 179 for fat for a composite of 173 on 55 records with an average yearly production level of 8,050 kg milk and 317 fat for a 3.94 test.

The county's top five Holstein herds all averaged over 160, based on 1982 records.

Grant Smith, Holstein Canada's veteran fieldman in Eastern Ontario, told the audience the numbers are a positive indication of how the breed is improving in the county.

"The numbers are all very high and that speaks for itself," he said. "They tell you these producers have done a fantastic job on management."

J. Frank Casselman of Chesterville, whose herd composite of 170 was highest in the county in 1981, was runner-up this year with a composite of 171. The average was based on 173 for milk and 169 for fat. The herd was marked on 31 records, 8,218 kg of milk, 294 kg of fat and an average of 3.58 per cent.

Bill Harbers, RR1 Brinston, was third. His 3.80-per-cent average was based on a production of 7,623 kg of milk and 290 kg of fat. This came from 65 records with a BCA milk of 160, fat of 166 and composite of 163.

Fourth place went to Marten K. Verburg, RR2 Iroquois, whose herd had a composite of 163 on 158-168 from 45 records with average production of 7,481 kg of milk and 292 kg of fat and an average percentage of 3.90.

Henry Geurkink, Brinston, had the fifth highest herd composite in the county, 163, on 158-168. The herd was judged on 33 records with an average of 7,629 kg of milk, 300 kg of fat and an average of 3.93 per cent.

Sunnylodge Farms took the lion's share of the special awards, Friday night, based on results from the county black and white show. Sunnylodge took four of the eight awards.

Mr. Smith was presented with the Premier Breeder and Premier Exhibitor banners and trophies for the Junior Champion and second place in the Breeders Herd.

J. Dwight Dawley accepted the Best Udder cow award on behalf of Jay-Dee Holsteins and Fawcettdale Holsteins picked up an award for Reserve Champion Female.

Lorne and Francis Henderson of Brinston received two awards, one for the Grand Champion of Show and the other for top Breeders Herd.

Longtime production awards were presented to:

80,000 kg - Ralph J. Fawcett, Keyes Smith, Mrs. Edward Rose, Hugh A. Fawcett, Mellholm Holsteins, Adamdale Holsteins, John Dalrymple, Delbert Link, Peter Rylaarsdam.

70,000kg - Brian Enright, Terrdale Holsteins, J.E. Davidson, Mellholm Holsteins, George Brooks and Son, Adamdale Holsteins (2), Malcolm D. Graham, Delbert Link, Sunnylodge Farms, Dwight Gilmer and Sons Ltd., G.H. Geurkink, John A. Byvelds.

60,000 kg - Sunnylodge Farms, George Brooks and Son, Adamdale Holsteins (3), John A. Byvelds (2), J. Francis Lynch (2), Donald Allen, Durk Bylsma (2), William C. Lillico, Albert Koekkoek, Franklin J. Milne, W.R. McMenomy and Son, Dwayne C. Acres, Delbert Link, Brian Enright, (3), Terrdale Holsteins, H.J. Boyd and Sons, Clapptan Farm (2), Glenn Pemberton, G.H. Geurkink (2), Allison Fawcett, John M. Dalrymple, David Bryan, Raymond Porteous, Carl Sears and Sons, Mahlon W. Zeron.

Superior production awards for highest production nationally in a particular age group went to J. Frank Casselman, Adamdale Holsteins, Allan F. Baker (2). Sunnylodge Farms (2) and Delbert Link.

Special recognition was given to Milan Smirle of Morewood who is now eligible for his 44-year pin. Mr. Smirle was unable to attend the banquet.

Remembrance Day theme for UCW

(Special) - Eighteen members of the Afternoon Unit of the United Church Women "UCW" met in the dining hall of Trinity United Church, Chesterville, on Nov. 3.

Margaret Casselman opened the meeting with a poem "For the Fallen" (Binyon), followed by the singing of "O Canada." Irene Merkley called the roll and read the minutes of the previous meeting. During the business portion the nominating committee was asked to bring its report of the new executive for 1984 to the Annual Meeting on Dem. 8.

Gladys Smith announced that a wreath on behalf of the Trinity UCW would be laid at the Cenotaph on Nov. 6.

It was agreed that a donation be made to the Alcohol and Drug Foundation, Kingston.

Members were asked to bring in crafts early for the "Christmas Fantasy" Bazaar being held on Sat., Nov. 12.

An executive meeting of the Seaway Valley UCW Presbyterial was held Nov. 8 at Hallville United Church.

Jean Harpur of the Physiogeriatric Consultation Service Committee from the Cornwall General Hospital was the guest speaker.

A committee was formed to send gifts to sick and shut-ins of the congregation during the Christmas season.

Doris Cross opened the Worship Service on "Remembrance" with the hymn "O Valiant Hearts". Mrs. Casselman was pianist. Hilda Dillabough read a poem "The Poppy", the symbol of Remembrance Day. The scripture from Matthew 5 was read by Audrey Durant - the Law of Forgiveness.

Mrs. Cross then gave a brief talk on the history of the five books of Remembrance now situated in the stately Memorial Chamber of the Canadian Parliament Buildings in Ottawa.

The first book, World War I Book, containing the names of 66,655 Canadians, was completed in 1932 and 10 years later was placed on the Altar of Sacrifice which had been dedicated by Edward, Prince of Wales, in August of 1927.

The latest book, Newfoundland Book of Remembrance, was dedicated in 1973 and contains the names of 2,327 who died in the defence of freedom from 1914 to 1949, the year they joined confederation.

Following a prayer for World Peace, Helen Merkley received the offering. The meeting closed with the singing of the hymn "O God of love, O King of Peace".

The women were then served refreshments by Mrs. Cross and her committee.

Eagle Farm Equipment

(A Division of 123731 Canada Ltd.)

RR4, Winchester, Ontario K0C 2K0

Highway 43, 1½ miles east of Winchester

(613) 774-2677

USED TRACTORS

1486D, cab, air, duals, 1,200 hrs., exc.	$26,500
3588D 2x2, new condition	$39,900
786D tractor and cab, exc.	$23,900
986D, new 18.4x38's, cab, 1,700 hrs., must be seen	$24,500
H-186D R.O.P.S., good condition	$15,900
584D 4x4, 2250 loader, 1,000 hrs.	$14,900
684D, excellent, 1,800 hrs.	$13,750
2444 Ind., c/w side-mounted hyd. driven rotary mower	$4,500
3010D J.D., good condition	$5,995
1737 Case skid steer, 60" bucket, 37 hp Case engine	$7,950
800D Case tractor, runs well	$2,950
1085D MF tractor, 18.4x34's	$9,250

USED HAY AND FORAGE EQUIPMENT

37 baler, real good	$1,495
4000 IHC windrower, c/w 12.5 draper and chassis mounted conditioner	$14,900
480 J.D. P.T. windrower, 9', as is	$1,295
New bedding chopper, 7 hp Honda	$1,195
750 Dion harvester, 2 row & pickup, rebevel grinder	$2,950

USED COMBINES AND HARVESTING

New Idea 1 row picker, excellent	$2,300
715 combine, 743 corn and 12' grain	$12,900
715 Q.A. combine, 843 corn and 810-13'	$21,900
815 low profile, 1976	$14,700
915 Q.A. diesel hydro, new style mudhog, 28Lx26 rice, 14.9x24 rear	$20,000
1440D, 800 hrs., excellent	$39,900
J.D. 6600 combine, diesel	$17,500
MF 750 diesel	$22,500
6 row narrow MF head, as is	$3,500
743 IHC corn head (for 715)	$2,500
843 corn head, real good	$4,800
843, completely rebuilt	$6,800
844, excellent, rebuilt	$5,500
810-13' and drum pickup	$2,950
810-13' pickup reels	$2,500
10' Sund Draper pickup, hyd. drive, like new	$1,000
700 series 12' grain head, pickup, reels (for 715)	$1,500

TILLAGE AND PLOWS

IHC 450 auto trip, 4x16, mounted	$3,000
4F mounted Norcan plow, adj. 12" - 18", gauge wheel and 20" spring coulters	$2,950
5F semi-mount, 142 Ford, 16"	$750
3F MF, 14", mounted	$200
J.D. 14' discs, 22" and duals	$2,950
J.D. 14' discs, 18" and duals	$1,750

New and Used Equipment

9.9% Interest

UP TO 48 MONTHS TO QUALIFYING CUSTOMERS

Watch for our Service and Parts Specials coming up next month.

EVENINGS:

Bert: 258-5022 Alphonse: 258-5665 John: 989-2877

FULTON BROS. LIMITED

Hours: Tues. - Sat., 8 - 6 p.m. Fri. - 8 - 9p.m.

Home Hardware — Better Living Starts at Home 448-2345

HITACHI

TV & APPLIANCES Sales & Service 448-2195

BEST BUY

BROOKPARK FROZEN BEEF, CHICKEN Or TURKEY POT PIES 227 g Box .59

BEST BUY

CLARK'S PORK & BEANS In Tomato Sauce 394 ml Tin .59

BEST BUY

P.E.I. POTATOES 10 lb. Bag 1.39

BEST BUY

LOIN PORK CHOPS Rib or Tenderloin ENDS 1.45 lb. 3.20 kg

MIR LIQUID DETERGENT 2 x 750 ml Btl. 1.89

GENERIC POWDER DETERGENT 6 lb. Bag 2.29

GENERIC 12" FOIL WRAP 15.2 m Box 1.39

CAMPBELL'S Chicken Noodle SOUP 284 ml Tin 2/.79

IDEAL Whole Kernel CORN 341 ml Tin .49

HABITANT Table Syrup 750 ml Btl. 1.79

FACELLE ROYALE Paper Towels 2-Roll Pkg. .99

ST. LAWRENCE White Sugar 2 kg Bag 1.49

AYLMER - CHOICE Tomatoes 796 ml Tin .99

GRANNY SMITH APPLE JUICE 1.36 L Jar .89

NESCAFE INSTANT COFFEE 10 oz. Jar 4.99

PLUSH BATHROOM TISSUE 4-Roll Pkg. 1.29

Fresh Fruit & Vegetables

GARDEN FRESH BROCCOLI SIZE 18's .89

MILD & NIPPY Green Onions Produce of Florida .29 Bunch

GOLDEN YELLOW BANANAS .29 lb. .64 kg

FRESH PACK - CELLO Tomatoes 14 oz. Tube .99

Home Hardware

Coffee Mugs ASSORTED PATTERNS EA. 1.29

26-Piece Punch Bowl SET 13.99

PLASTIC COATED Playing Cards .79 Pkg.

SUNBEAM Elec. Kettle 1.5 Litre $13.99

Fresh Bakery Specials

WESTON White Bread 24 oz. Loaf .49

WESTON CRACKED WHEAT 24 oz. Loaf .69

WESTON Scone Rolls 12 Pack .89

WESTON RAISIN BREAD 16 oz. Loaf 1.09

Save on These In Store Features

COLUMBIA INSTANT COFFEE 8 oz. Jar 4.99

FACELLE ROYALE Facial Tissue Pkg. of 100 .89

COLONIAL SALTED TOPS Soda Crackers 450 g Pkg. .99

COLONIAL Assorted COOKIES 450 g Pkg. 1.59

MAJOR TREAT Ice Cream 2 L Cont. 1.79

HIGHLINER FROZEN HADDOCK Fish & Chips 454 g Pkg. 1.89

Nestle QUIK 1 kg Tin 2.99

VOORTMAN Assorted COOKIES 250 g Pkg. 2/1.69

FRESH Spare Ribs 1.39 lb. 3.06 kg

FRESH Leg of Pork WHOLE OR HALF 1.19 lb. 2.62 kg

FRESH Side Pork 1.29 lb. 2.84 kg

MEATY Pork Hocks .59 lb. 1.30 kg

Pork & Beef SAUSAGE .99 lb. 2.18 kg

MAPLE LEAF BACON 500 g Pkg. 2.09

DAVERN Hot Dog WIENERS 454 g Pkg. .95

MARY MILES BACON 500 g Pkg. 1.89

DAVERN BOLOGNA Sliced or By The Piece .69 lb. 1.52 kg

CANADIAN QUEEN Bacon Ends 4.4 lb. Box 3.04

STORE SLICED PASTRAMI 3.29 lb. 7.25 kg

STORE PACK Polish Coil By The Piece 1.49 lb. 3.82 kg

THE RECORD

CLASSIFIED ADVERTISING

Classified Advertising call: 448-2321

For Sale

FOR SALE — Findlay Condor cook stove with copper water tank. Wood and coal grates. Asking $400 543-2721. 11-1

FIREWOOD — Dry Slab Wood. $9.50 per full cord. 543-2666. Prost Cedar Products Ltd. 8tf

FOR SALE — Electrohome AM-FM stereo, cabinet model, excellent condition, asking $150. 448-2322 days or 448-2852 evenings. 5tfs

FOR SALE — Like new 4 radial (10R15Lt) tires and aluminum wheels for GMC 4-wheel drive, Phone 984-2436. stf

TREAT YOUR FEET — To better work boots by Tuffmac, Gorilla, Kaufman, Greb, C.S.A. from $49.95. Lindsay & McCaffrey, Main St., Manotick, 692-3368. 18-16

FOR SALE — Used steel pipe and plate. I.R. Bell & Son, 3000 Copeland St., Cornwall, 933-1119. 31tf

FOR SALE — Sides of Pork, $.99 lb. Country Meat Market, Dunbar 448-2123. 13tf

FOR SALE — Surge pipeline milking systems, parlors, feeding systems, water treatment equipment, stand-by power supply, new and used vacuum pumps, bulk tanks, milker pails and buckets. Peter Babcock Ltd., Surge Dairy Farm Equipment, 984-2991. 51tf

FOR SALE
SCREENED TOPSOIL
also available
SCREENED SAND
E.F. NEVILLE & SONS
FINCH
984-2849
984-2427 or
537-8282



FRUIT BASKETS — For all occasions. Delivery available. Durant's Flowers, 448-2354. 24tf

FOR SALE — Two 150 watt Stectrum speakers $300. Also two 130 watt Oudiosphere speakers research $300. Must sell 448-2233. 11

FOR SALE — Coats - 1 brown Persian lamb with mink collar, size 14, price $275. Fingertip length. One wild mink stole $150. One black leather coat with silver fur collar, size 14, long length, $125.00. All in excellent condition. Phone 448-3501. 11-2

Country Casuals
LAST MONTH IN BUSINESS
SHOP EARLY FOR CHRISTMAS!

ADULT JEANS & CORDS	$15.00
YOUTH JEANS & CORDS	$10.00
LONG SLEEVED TOPS	$10.00
SHORT SLEEVED TOPS	$5.00
JEAN JACKETS	$20.00
JOGGERS	$12.00
TAGWI JACKETS	$15.00
SWEATERS	$10 & $15
ADULT SHORTS	$5.00
YOUTH SHORTS	$3.00
ADULT T-SHIRTS	$3.50
YOUTH T-SHIRTS	$3.00

AVONMORE
346-2306

For Sale

FURNITURE LOFT'S WAREHOUSE SALE — Save as much as 40 per cent now on discontinued items and floor samples. Sofa suites, occasional tables and chairs, dining room and bedroom suites. Three floors of quality furniture and appliances, Roxton, Sklar, Kaufman, Inglis, Simmons, Toshiba, etc. Finch 984-2051. 14-5

FOR SALE — Used hockey equipment. Long Cooperalls, hockey pants, shoulder pads, etc. Phone 984-2035. stf

NOW AVAILABLE — Balloons and flowers for all special occasions: Happy Birthday, Happy Anniversary, It's a Boy, It's a Girl, etc. Delivery available. Durant's Flowers, 448-2354. 24tf

FOR SALE — Choice quality ground feed 50 per cent shelled corn balance oats, barley and wheat at $8.00 per cwt in your bags. For milk or meat it can't be beat!. George Crites, 527-5393. Maxville. 14-4

APPLES
Smyth's Orchards
652-2477
MANY VARIETIES TO CHOOSE FROM:
Melbas, Joyce, Wealthy, Lobo, Atlas, Early Mac's.
Many Roadside Specials
Open 9 to Dark, 7 Days a Week.



FOR SALE — 3 year old standard bred mare, broke to harness and well mannered. Call Ron Hess 537-2934. $500. Metal detector like new $275. 11-3

FOR SALE — Water softeners, Myers pump, iron or sulphur filters, chlorinators, plumbing supplies. Garry Murphy, Sales and Service, Brinston, 652-4802. 21tf

ROOFING FOR SALE — Galvanized - $32.28 sq., prepainted - $48.05 sq. Call B&B Construction, 984-2898. 34tf

CHESTERVILLE DOUBLE
PRICED TO SELL $68,900.
2 storey, brick, character plus, fully rented. Call:
Mike Lemieux
726-0766
Canada Trust
Realtor
728-2664
WM-245
11-5

FOR SALE — 12 inch mixed stove wood. $25.00 cord or 5 cords $100. Dressed meat birds 7-12 lbs. $1.30 per pound. Malard ducks $15 pair. Emdem geese, heavy, 2 for $25. Cash. Phone 534-2398. 14-5

FOR SALE — Cedar fence posts, large selection. Picked up or delivered. Morrisburg. 543-2666. 30tf

FOR SALE — DeLaval pipeline milkers, new and used bulk tanks, vacuum pumps, pail milkers and other dairy equipment. Garry Murphy, Brinston, 652-4802. Evenings, 652-2319. 25tf

PRIEUR'S HONEY APIARIES
FOR SALE NOW
BUCKWHEAT HONEY
.75 lb.
534-2731
LUNENBURG
12-2

FOR SALE — Well aged C1 Steer Beef. Sides - $1.39 lb.; Hinds - $1.75 lb.; Fronts - $1.20 lb. Cut, wrapped and ready for the freezer. Country Meat Market, Dunbar. 448-2123. 13tf

FOR SALE — 1974 Buick in good condition. Safety checked, 2 extra tires. Phone 984-2375. 11-1

FOR SALE—House on Main St., Chesterville, near schools and churches, all conveniences and garage. Priced to sell. Ph. 984-2878. 1tf

For Sale

FOR SALE — Parlour wood stove and accessories, reasonably priced; also a milk house heater, 4,800 watts - Phone 537-2005. 11-1

HOUSE FOR SALE
Fridge, stove & dishwasher.
Carpeted throughout.
Low Taxes. Low heating costs.
Dead End Street.
CALL 448-3580
AFTER 7 P.M.
14-4

FOR SALE — 14" Magnovox color TV, $359.00 - Carl's Radio & TV - Finch, Ont. Phone 984-2050. 12-2

FOR SALE — Chesterfield, 2 chairs, Ottoman, wardrobe, 5,000 & 10,000 BTU air conditioner, stereo cabinet model, portable color TV, vanity, Singer Zig Zag sewing machine in cabinet. Call after 6pm. 448-3514. 12

FOR SALE — Pullets already laying for 3 weeks. Phone 448-2759. 12

FOR SALE — Model 4-60 Nuffield tractor, power steering, reasonable. 448-3556. 12-2

Al-Mor Ladies Wear



SANTA REMINDS US THAT THERE IS ONLY
38 SHOPPING DAYS LEFT UNTIL CHRISTMAS!
IF YOU ARE STUCK FOR A GIFT IDEA, GIVE HER A **GIFT CERTIFICATE** FROM AL-MOR'S
10% OFF
ALL HATS, SCARVES & TOQUES
THURSDAY, FRIDAY & SATURDAY ONLY!
OPEN MONDAYS FOR YOUR CONVENIENCE.
DRY CLEANING DEPOT FOR SEAWAY CLEANERS
448-3370
CHESTERVILLE

FOR SALE — Pure wool winter coat - size 12, cornflower blue with silver fox collar and hat to match. In excellent condition. Price negotiable. 448-2444 or 448-2884. 12-2

FOR SALE — DOLL COLLECTORS - We specialize in dolls. For full color catalogue and Christmas newsletter send $1.00 to Dolls International 412 Southwood Drive, Kingston, Ontario K7M 5P6. 11

FOR SALE — Booming business. Trans-Can. Highway Northern Ontario. 3 bedroom, living quarters, service station, general store, lunch bar, 12½ acres. Includes equipment Phone - Home 807-857-2306, Business 807-857-2488. Ask Fern or Gloria. 11

FOR SALE — Sports Equipment: All kinds of hockey equipment, sizes atom to adult, including skates in new condition; also ski boots, snowmobile suits and boots, curling shoes, etc. Phone 448-2036. 11-1

FOR SALE — House & Barn, $44,900. This tastefully decorated 2 storey, 4 bedroom house is located on 1½ acres in Berwick. Super large kitchen with appliances. Family room with energy efficient Fisher wood stove, plus much more. Asking $49,500 - 3 plus bedroom bungalow on 1 and one-third acres in Mountain Township, located on paved road within 30 minutes of Ottawa. This lovely home with an oversized double garage and wide open lot has potential. Canada Permanent Trust Co. Realtor Al Gregory - 989-5502; 523-5850. 11-1

For Sale

FOR SALE — 4 piece walnut bedroom set. Carpet 12' x 12' in good condition. Call 987-5671. 11-1

FOR SALE — Maytag washers, dryers, dishwashers. On sale until Nov. 30, 1983 - Carl's Radio & TV, Finch, Ont. Phone: 984-2050. 11-1

FOR SALE — Used micro wave oven, $275.00 - Carl's Radio & TV, Finch, Ont. Phone: 984-2050. 11-1

FOR SALE — 3 purebred Holstein heifer calves. Born March, May and July. Sired by Marlin and all off Good Plus dam's. Ph: 774-3913. 12

Notices

SULLIVAN BROS. CONSTRUCTION — Building movers, houses, cottages, basement construction, Hy-hoe excavator for ditches, basements, farmers work, fence lines, dozers, trucks, loaders, air compressor, fill, top soil, muck. Class A weeping bed installation. In business since 1950. 448-2332, Chesterville. 28tf

NOTICE DEADLINE DATE
For Classified Advertising No Later Than
12 Noon Tuesday
All Classifieds Pre-Paid
The Chesterville Record
448-2321

GETTING MARRIED? — Have your personal wedding story captured by an experienced photographer. We also take family, anniversary and personal photographs. Book early by calling Wayne LaPrade, Chesterville, 448-2321 days or 448-2852 evenings. 20tfs

SAVE YOUR OLD FREEZER FROM HARD LABOUR — Let us slaughter, cut, wrap and freeze your beef or pork. Cut, wrapped and frozen, .15 cent lb. We will smoke your bacon and ham. Earl's Meats Ltd., Chesterville, 448-2324. 46tf

$200 REWARD — for information leading up to the theft of $1,000 worth of Country and Western record albums from Power Pak Disco at the Beaverdam residence, in Morewood, Friday, Oct. 28 - Call Jeff 448-2981. 11-1

NOTICE — Boutique Bolero - House parties. Erotic lingerie, gifts, novelties, jokes, marital aids, etc. Anyone wishing to attend or host such a party please call - 346-2390. 10

NOTICE — Once a week for all your travel needs, call Dianna or Dee or World Wide Travel Bureau, Cornwall. 933-8720. 33tf

B&E TOYS
KING STREET
VIDEO MOVIE VCR RENTALS
VHS AND BETA
448-2083
CHESTERVILLE

NOTICE — For all your cake supplies drop in and order your specially made cake...Birthday, Wedding, Anniversary. Hours - Mon.-Fri., 8:30-4; Saturday by appointment only. Country Cake Boutique, located in Countryman Electric Building, Hwy. 43, East Chesterville, 448-2474. tf

WEDDING INVITATIONS — ANNOUNCEMENTS + ACCESSORIES — 3 distinctive lines. Custom Printing. Eastern Ontario Graphics Ltd., Hwy. 43, By-Pass Chesterville. 19tf

NOTICE TO EXPECTANT MOTHERS
Visit Audrey's
1490 Bank Street, Ottawa
(south of billings Bridge)
For Maternity dresses and sportwear and ladies' fashions. Fantastic values.
Phone 733-0689 51tf

MARION FAWCETT'S BEAUTY SALON
MEN'S & LADIES HAIRSTYLING
FOR AN APPOINTMENT CALL:
448-3796

Notices

BOARDING — All breeds dogs and cats. Breeders of Labrador Retrievers, black, chocolate, and yellow puppies. 1-987-5479, Ro-Shan Kennels Reg'd. 29tf

Riverside Carpentry Inc.
— Farm Buildings
— Additions
— Renovations
— Roofing
WE AIM TO PLEASE!
HUBERT CASSELMAN
984-2553

CLEAN WITH STEAM — Carpet, rugs, furniture. **FRANCIS BECKSTEAD**, 448-2854. 34tf

SEAWAY VALLEY CHRISTIAN COUNSELLING SERVICE AND THERAPY — For inquiries phone 543-2602 (weekdays) or write Box 1063, Morrisburg, Ont., K0C 1X0. 8tf

Lost

LOST — Black & Tan "Tortoiseshell" cat with white flea collar. Please call 448-3751 if seen. 11

Cards of Thanks

CARD OF THANKS
I wish to thank my family, relatives, neighbours, village councillors and staff, fellow teachers and friends for their flowers, fruit baskets, cards and visits during my recent illness.
Carl Ward. 11-1

CARD OF THANKS
We would like to thank our neighbours and friends of Maple Ridge for the beautiful sets of dresser lamps and money. Come and see us.
Lois Sweeney and Judy Jackson. 11

Birth

BIRTH
ADAMS - Mark and Judy are happy to announce the arrival of their first child, a daughter Melissa Mae, Oct. 21, 1983, weighing 8 lbs. 2½ oz. Proud grandparents are Hubert and Lila Tupper, Chesterville, and Daniel and Barbara Adams, Iroquois, and proud great grandparents.

Wanted

WANTED — Cows clipped at reasonable prices. Ph: 448-2052. 11

WANTED — To buy, Mancan buckwheat for export. Top prices paid. 448-3556. 12-2

WANTED — Lady to do light housekeeping chores, 1-2 days per week. Phone 448-2036. 11-1

WANTED — Earn extra money part-time as a Regal Sales Representative. Our Gift Catalogue is all you need. Write REGAL, 939 Eglinton Ave. Dept. 448, Toronto, M4G 2L6. 11

WANTED — Family sized dairy farms in Eastern Ontario with a milk quota in the neighbourhood of 175,000 litres. Clients are interested now for early spring possession. Call Wallace Morris, broker, Finch 984-2227. 11-2

WANTED TO BUY — Beef Hides. Earl's Meats Ltd., Chesterville. 448-2324. 16tf

WANTED — Cash paid for crocks, guns, oil lamps, washboards, old dishes, furniture and household contents. 448-3525. 18

ARTICLES WANTED — Top prices paid for scrap metal, brass, copper, lead, batteries and radiators. I.R. Bell & Son, 3000 Copeland St., Cornwall. 18tf

WANTED — To buy BEEF HIDES. Higher prices paid. Call Ed Hartle, 346-5961. 25tf

WANTED — One bedroom apartment or room and board in Chesterville area. Reasonable rates. Please call 448-2321. 5tfs

For Rent

FOR RENT — Wedding and anniversary cakes. Phone Country Cake Boutique, 448-2065. 12tf

FOR RENT — 3,000 gal. liquid manure spreader, $150 per day, or complete liquid manure removal job. Phone 448-2680, Morewood. 11

FOR RENT — House in Crysler. Bungalow 6 yrs. old. 3 bedrooms, big basement and patio. Available Dec. 1, 1983. $325 per month. For information 987-5349 after 4:30. 12-2

FOR RENT — 2 bedroom house, upstairs apartment. Heat included. Available soon 1-535-2199. 11

FOR RENT — 3 bedroom ½ double house available Nov. 15. 1 mile from Chesterville, heated, $300 per month. Call 448-3643 evenings and weekends. 11

FOR RENT — Store space approx. 900 sq. ft., King St., Chesterville. For information, call Louis Restaurant, 448-2051 and ask for Louis. tf

Auction Sales

AUCTION SALE
HOUSEHOLD EFFECTS, ANTIQUES, TRACTOR & MISC. ITEMS
964 Hunt Club Rd., Ottawa,
SAT., NOV. 19, 1983
9:30AM

To settle the Estate of the Late William A. Heron the following will be sold:

household Effects - Fold top desk; Ideal Victrola (good condition); dressing table with mirror; dresser and matching chest of drawers; antique dresser with mirror; chest of drawers; ¾ iron bed; old wooden high chair; small bookcase; books; 3 matching parlor chairs; wooden chairs; washstands; small wooden stands; 3 folding chairs; trunks; partial wash set; Singer treadle sewing machine; pictures and frames; lamps; radios; coal oil lamp) Underwood typewriter (old model); Coldspot refrigerator; Hoover upright vacuum; Westinghouse 30" stove; small wood stove; portable color TV and stand; B-W TV; chesterfield and chair; 2 matching arm chairs; coffee table; end tables; electric heater; chrome table; small drop leaf table; press back rocking chair; old cupboard; cane back arm chair; cane bottom chair; kitchen utensils; Pyrex pie plates; crocks; sad irons; butter laddles; ice tongs; card table; 2 old canes.

Tractor - Massey Ferguson 135 diesel tractor with Allied 300 fully hyd. front end loader 480 hrs. (like new).

Misc. Items - table saw; grinder and motor; old drill press; grind stone hammers; wrenches; hand tools; large quantity of nuts and bolts, screws and washers; nails; some blacksmiths tools; shovels; lag bolts; forks; sledge; crow bars; pinchbar; adze; sithe cross cut saw; cable winch; skill saw; logging chains; 2 sets of blocks and pulleys; oil cans; funnels; car tires; wooden shingles; several lanterns; quantity of scrap iron; misc. old car parts; assorted lumber; assorted plywood; platform scales; wooden step ladder; mail box; windows; quantity of fire wood; 10' wooden boat and oars; lawn mower; horse harness, collars and hames; Pioneer 600 chain saw; 2 hyd. jacks; Mor Power 8 hp. roto tiller; hay wagon; flat harrows; fanning mill; old 1953-55 Dodge bus camper (as is); old truck frame; 1 furrow 3 pth. plough; 3 pth. cultivator; old disc; old horse cultivator; AMF 8 hp. riding garden tractor with mower. Many other unlisted items.

Refreshments Available
TERMS — CASH or CHEQUE WITH PROPER ID
AUCTIONEERS
Carson Hill 821-2946 **Stewart James** 821-2784

HOUSEHOLD AUCTION
SAT. NOV. 12, 1983
11AM
McHaffie Auction Hall, Morrisburg. Household effects of Mr. and Mrs. Hubert Duval and Mr. R. Hobbs)

Antiques - writing desk, sewing machine, buffet, china cabinet, gramaphone, radio, press back rockers, "Buster Brown" wagon, dressers, numerous small tables.

Miscellaneous - refrigerator, 3 piece bedroom suite, wood table, 4 chairs and buffet, coffee table, rocker, humidifer, 6 wooden chairs, dresser, desk, 2 book cases, steel cabinet, filing cabinet and safe, misc. dishes, small appliances, ornaments, knick-knacks, house and garden tools, single shot 12 gauge (FAC certificate required to purchase). Many items to numerous to mention.

Master Card and Visa accepted.
Auctioneer
Sheila McHaffie
Our regular auction will be this Friday at 7pm.

Coming Events

CHRISTMAS PANORAMA TOUR WITH A DIFFERENCE, December 1-4. To our Annual Christmas Panorama Tour featuring Simcoe's beautiful lighted displays, we are adding the Festival of Lights in Niagara Falls. Tour includes two evening tours, regular and outlet shopping, Farmers' Market, six meals, transportation and sightseeing, 3 nights' accomodation, and more. Fare: $189.00 per person (2 in room). Call or visit DUNDAS TOURS, Iroquois, 652-2005 for details and booking. **Special:** Space still available for Royal Winter Fair Tour at $119 per person, admission, seat at Horse show, transportation and accommodation included. 11-1

"CHRISTMAS FANTASY"



BAZAAR & TEA
Sat. Nov. 12
2-4 P.M.
To be held in the
Dining Hall
TRINITY UNITED CHURCH
SPECIAL GUEST
Miss Linda MacLennan
of CJOH
ADMISSION: $1.00
EVERYONE WELCOME
11

MEETING NOTICE — Chesterville W.I. Monday, November 14 at 8pm. WI Room. Guest speaker, Bob Bennett, Rotary chairman - Heritage Committee. 11-1

CHRISTMAS CRAFT FAIR, BAZAAR & BAKE SALE — Sat., Dec. 3, 10am-5pm, Winchester Lions Hall. Something for everyone. 11

ANNUAL FALL DANCE — sponsored by St. Mary's-St. Bernard's C.P.T.A., Nov. 19, 9-1am in Chesterville Community Centre. Music by Gary and Mickey Code The Running Kind. Refreshments $8.00 per couple. 12

AUCTION SALE — Every Friday at 7pm, McHaffie Auction Hall, Morrisburg, Ont. Open every Monday and Tuesday evening, 6-8pm to receive your consignments. We buy and sell complete and partial households. Auctioneer: Sheila McHaffie, 543-2523 - 543-2226. 22tf

BINGO — Every 2nd and 4th Saturday of the month. Beginning Nov. 12 at 1:30pm, Chesterville Legion Hall. Sponsored by the Ladies Auxiliary to Branch 434. 11-2

ROYAL WINTER FAIR BUS TOUR — Toronto, Ont. Nov. 14-16. $145 per person, double occupancy. Includes accommodation and breakfast at Holiday Inn, Toronto. Transportation by Delaney Bus Lines, deluxe motorcoach, admission to Royal Horse Show on Monday eve and to the Royal on Tuesday, shopping on Wednesday morning. For more information contact Stormont Tours, Avonmore. 346-2063. 11

TURKEY SUPPER — St. John's Lutheran Church, Riverside Heights, Sun., Nov. 13, 1983 at 4pm. Adults - $5.50, Children 6-12 - $3.00. Under 6 free. 11-2

WEDDING RECEPTION — Mr. and Mrs. Gerard Verspeek and Mr. and Mrs. Rheal Lamoureux cordially invite friends, relatives and neighbours to the wedding reception of their children Freda and Daniel on November 12, 1983 in the Winchester Community Centre, 9pm. Music by Jim Wicks and Westburg Union. Everyone welcome. 11

REMEMBRANCE DAY TEA, BAZAAR & BAKE SALE — At St. James United Church, Avonmore, Saturday, Nov. 12 from 2:00 to 4:30pm. Everyone welcome. 11

3 DAY SHOPPING TOUR — to Syracuse and Corning, N.Y. Dec. 2-4, $105 per person, double occupancy. Contact Stormont Tours, 346-2063. 13-3

DUNDAS DHIA AWARDS NIGHT AND BANQUET — Fri., Nov. 18, at 7pm in the South Mountain Hall. Dance to Shad's Disco. Tickets are $8.50 per person and available from OMAF and all directors and supervisors. 11

Auction Sales

AUCTION SALE
Household, Real Estate of Edmund Murphy, 24 Dickinson Drive, Ingleside, Ont.
SAT. NOV. 12, 1983
12:30pm
Real Estate to be sold approx. 2:00pm

Household Effects - Hutch; sideboard; table; 6 chairs; 2 pressback armchairs; rocking chairs; Lazy boy chairs; fern stand; flatware; assortment of dishes; pots and pans; quilts; blankets; ice box; parlour table; vacuum cleaner; beds; old dressers; chest of drawers; daybed; radio; fridge and stove; G.E. waher and dryer like new; Electrohome coloured TV; 21" b-w TV; chesterfield and chairs; garden tools; Lawn Boy lawn mower; heater; and many more articles.

Real Estate - 3 bedroom, 2 storey framehome; kitchen, dining room, livingroom, parlour, enclosed sideporch, full basement, 2½ bathrooms, 2 car garage, paved driveway, well landscaped, close to shopping centre, schools and churches.

Terms: 10 per cent down day of auction, balance in 30 days. To view call Mr. Stanley Murphy 1-984-2667.

TERMS — CASH

Flora Dumouchel Stanley Murphy
Auctioneer 1-984-2667
Ingleside, Ont.
537-2925
11-1

AUCTION SALE
SAT. NOV. 19
1PM sharp

Items from home of John Sanderson. Located at the Newington Fair Grounds, under cover.
Furniture, Antiques, Tools and Property

Clothes dryer, like new; washer and spin dryer; table and 6 chairs; deep freezer; old stands; antique sideboard with mirror; end table; commode chair; several odd chairs; pictures; desk; folding bed; magazine table; pine tables; pine cupboard, antique; china cabinet; electric stove; silverware; wooden rake; matching arm chair and rocker, irons; paint sprayer; electric drill; electric sander; pressback chairs; blankets and sheets; drop leaf table; bookshelves; humidifier; love seat, like new; trilight; 3 antique wooden beds; leather rocker; wooden washer; step stool; 2 clocks; clothes rack; sealers; ironing boards; crystal bowl; some good dishes; some everyday dishes; fertilizer spreader; kitchen utensils; plus other small articles.

Property: 2 storey frame house on lot 320' x 118' located on Lot 16 Con. 7, township of Osnabruck. For viewing before sale phone 984-2387. Property will be offered for sale at the fair grounds at 3pm subject to reserve bid. Terms on property $1000 certified cheque day of sale, balance when deed is received.

TERMS — CASH OR GOOD CHEQUE

Murray Blair
Auctioneer
Avonmore, Ont.
Ph: 346-5568
12-2

Cards of Thanks

CARD OF THANKS
We would like to say "Thank You" to so many people who were kind and helpful when Lorne was ill and after his death. A special "Thank You" to the nurses and staff on First Floor at the hospital, to Dr. H.W. Justus and to Vice and Craig, Chesterville. We do appreciate so much the phone calls, cards, flowers, and Cancer cards, and especially our neighbours for kind words and gifts of food.
June Thompson and family. 11

CARD OF THANKS
The family of the late Leonard Sinclair extend a sincere thankyou to all friends, neighbors, doctors, and nursing staff for their many acts of kindness shown to us during his illness and at the time of his death.
Thank you for caring, Wife Patricia, daughter Pat Sons, Trevor and Michael, Brother-in-law, Jim. 11

55th annual Royal Winter Fair kicks off this Thursday

TORONTO (Special) - The granddaddy of all agricultural fairs - The Royal Agricultural Winter Fair - opens on Thurs., Nov. 10th and runs through Saturday the 19th.

It's the 55th "Royal" and over 300,000 visitors - thousands of them from as far away as Europe, Great Britain and Australia - are expected to attend.

Over 10,000 animals - including horses and ponies, dairy and beef cattle, sheep, swine, goats, rabbits, poultry and pigeons - will be housed this year in the 27-acre complex. Also, some 2,500 exhibitors will enter well over 12,000 exhibits.

"The Royal's great strength lies in the quality of animals and exhibits," states John Wiley, the Fair's general manager. "To receive a red ribbon here means much more to exhibitors than prize money."

For visitors the Fair is a once-a-year opportunity to meet the people and to touch, talk, laugh and learn about Canada's agriculture... in the heart of a great metropolis.

This year's Royal will be officially opened by The Right Honourable The Earl of Westmorland, K.C.V.O., Master of the Horse, the Queen's Household, on Friday, November 11 during the evening Horse Show.

Royal Horse Show

In the show ring, at the Royal Horse Show, audiences will be enraptured by the colour, glamour and pageantry of magnificient animals including: majestic Arabians, powerful Clydesdales, Hackney horses and ponies, Roadsters, Hunters and Jumpers. They'll be thrilled by riders on horseback thundering up, down and around the ring during polo matches...the world's oldest team sport which originated in Central Asia five centuries ago. They'll see Canada's best young pony club riders, competing for the prestigious Prince Philip Cup and, witness some of the world's best riders and horses competing in international jumping competitions, including the prestigious Prix des Nations.

Royal Flower Show

A short stroll - into the West wing - from the show ring, visitors enter a world (over an acre) of colour and fragrance The Royal Flower Show.

An international array of flowers and plants, complimented by special musical themes, will transport visitors to some 17 lands including: Africa, Australia, Brazil, Canada, the Carribbean, Denmark, Egypt, England, France, Hawaii, Holland, Israel, Italy, Mexico, New Zealand, Scotland and Switzerland.

Foodland Ontario

And, for mouthwatering sights, smells and delicious samples, a stroll through Foodland Ontario is a must. Some 28 marketing boards and associations combine to provide entertainment, food samples, recipes and cooking demonstrations.

Commercial Exhibits

For the third year in a row commercial exhibitors offer a vast array of goods and services. Over 200 companies, associations and government departments, will be on hand displaying everything from farm equipment to automobiles; bridles and saddles to animal breeding services, trailers and furniture.

Agriculture

At the "Royal" the word "agriculture" covers everything from dairy products (i.e. butter and succulent cheeses) to field crops and seeds (corn, barley, tobacco, rye, wheat, oats, flax, peas, lentils, soybeans) and believe it or not, Christmas trees.

For the sweet-tooth brigade, there's many shades and types of honey and maple products and, despite their perishable nature, the vegetable display and competition manages to prove to be one of the more colorful attractions.

The west mezzanine area is probably the most popular area for children. It is there that literally hundreds of rabbits, gerbils, hamsters, guinea-pigs, poultry, chicks, ducks, geese, turkeys and pigeons are to be found.

Livestock

The best collection of livestock in the world is on display during the run of the Fair. Last year over 2,000 beef, dairy and market cattle vied for the red ribbons. There are also swine, sheep, lambs and goats by the hundreds. For 10 days each year the Royal houses Canada's largest dairy herd. Last year, more than 12,0000 lbs. of fresh milk was produced daily. This year visitors can watch the herdsmen milk and feed the cattle between 8 and 10 a.m. and 4 and 7 p.m. daily.

Sculptors and Posters

Sculptors at the Fair? Yes. But the artists work with 25 kilogram blocks of butter. Art Students from the Ontario College of Art can again be seen at work in Dairy Lane along the west side of the main Coliseum show ring.

Multi-coloured posters, produced for horse, agricultural and flowers shows around the world come under the critical eyes of the judges in the 25th International Poster Competition to be held. Last year a total of 171 posters were displayed from over 20 countries.

Admission Prices

General admission prices are: Adults $4.50, students $3.00, children $2.00, senior citizens, $1.50, Thursday and Friday, November 10 and 11 only.

The Royal Horse Show is so popular that many of the seats have already been booked, however there are plenty of good seats available on Monday, Tuesday and Wednesday evenings (November 14th, 15th and 16th) and for all matinee performances.

Tickets to the Horse Show, may be ordered by the telephone from the Royal ticket office (416) 593-6262 between 9am and 4:30pm or picked up at the Coliseum, Exhibition Place, Toronto, Ontario. Visa is accepted. Tickets will also be available (after October 15th) from Ticketron outlets in southern Ontario. Prices, which range from a low of $7.50 to a high of $12 include general admission to the Fair.

There's something for everyone regardless of age - at the Royal Agricultural Winter Fair ..."Canada's Show Window of Agriculture." It's ten days of non-stop activity, guaranteed to entertain the entire family!

UCW Evening Unit meets Nov. 3

CHESTERVILLE (Special) - Seventeen members and two guests attended the November meeting of the Evening Unit of the UCW in Trinity United Church dining hall.

Lynda Bennett and Lois Smith conducted the business period and Mrs. Bennett opened the meeting with a poem "You are only you", followed by a hymn.

In her report, Gladys Smith mentioned the Christmas bazaar, Nov. 12, and the winter carnival supper. Ruby Miltimore gave the treasurer's report, noting the rummage sale proceeds of $501. Card secretary Ruth Young gave her report and had four cards to be signed by the members.

The worship service opened with the hymn, "he's got the whole world", with Elsie Graham at the piano. Mrs. Miltimore and Mrs. Bennett gave readings for South Pacific study and asked that Nov. 8 be a missionary Remembrance Day. Using the words of a South Pacific hymn, Shirley Loucks led in prayer. The offering was taken and a hymn "All people that on earth do dwell" was sung. A disappointment, because at the last minute a South Pacific film strip as unavailable, turned out to be a pleasant surprise for the committee and members, as Bob Bennett volunteered to speak to the group about the proposed Chesterville museum.

Message via air mail

(Staff) - A Nation Valley resident and a Kitchener kindergarten student had a rather unusual introduction recently.

Lloyd Merkley was on his way out to his garden one day last week, when he noticed that something had been caught on a nearby fence. What he found was a red, helium filled balloon with a note attched. It seems the balloon had been released on Oct. 7 as part of the 30th anniversary celebrations for Kitchener's St. Theresa School, some 300 miles away.

"I was going back to the garden," the RR4 Winchester resident said, "when I saw it flapping on the fence. It had got all tangled up but when I got there it was still inflated."

The student who released the balloon, five-year-old Jason Jacinto, was one of 200 students and former students who released balloons to celebrate the school's anniversary said school principal Kurt Sommer.

Mr. Sommer said that of the 200 balloons released, the school had as yet only received two other replies, one from the Ottawa Valley and another from just east of Oshawa.

Auction Sales

FARM AUCTION
FARM, MACHINERY & FEED

4½ miles East of Glen Robertson, Ontario or 1 mile West of St. Justine, Quebec.
SAT., NOV. 12
1.00PM

Machinery: John Deere No. 2130 Tractor and 146 Loader, like new; John Deere No. 1209 Haybine, like new; John Deere No. 6500 Forage Blower, like new; John Deere No. 35 Forage Harvester with new 2-row Corn Head and Hay Pickup; New Holland Model 310 Baler with hyd. control; int. Side Rake; New Holland No. 512 Manure Spreader; Ford Plow, 3-furrow, auto. reset; M.F. Corn Planter, 2-row; White No. 252 Disc, 12'; Kasten Forage Box and Wagon; Hyd. Fertilizer Spreader; New Regal; Stooker; Chain Harrows; Stook Loader; Wagon with 20' Hay Rack; Feeder Wagon; 2 Hay Wagons, 16'; Bale Feeder; Water Tank, new; Hay Elevator, 36'; All equipment like new.

Feed: This year's crop of Haylage in a silo, 16x50; 8,000 bales of good quality Hay; 400 bales of Straw.

Farm: 100 acre Farm, all buildings in excellent condition. Included with the farm is a silo, 16x50; pipeline milker; bulk tank; bulk feed bin and stable cleaner. For viewing before sale please call the Auctioneer. Subject to reserve bid. Terms on Farm: Certified cheque for $10,000 day of sale, balance when deed is received.

TERMS
CASH OR GOOD CHEQUE
with Bank Reference

Auctioneer
Murray Blair
Avonmore, Ontario
(613) 346-5568

Proprietor
Alexander Matscheg
RR1, Glen Robertson, Ontario
(613) 874-2279

11-2

In Memoriams

IN MEMORIAM

CRYDERMAN - In loving memory of a dear wife and mother Lottie who passed away Nov. 6, 1980.

Sweet memories will linger forever
Time cannot change them it's true.
Years that may come cannot sever,
My loving remembrance of you.

Sadly missed by,
Husband Hubert and family.

IN MEMORIAM

BLAIR — In loving memory of our dear parents and grandparents, Albert and Ada Blair. Ada Nov. 9, 1969. Albert Dec. 22, 1979.

Though their smiles are gone forever
Their hands we cannot touch,
We have so many beautiful memories
Our parents we loved so much

The Family
11

IN MEMORIAM

WOODS — In loving memory of a dear husband father, father-in-law and Grampa, Walter Woods, who passed away Nov. 10, 1979.

Gone are the days we used to share,
But in our hearts you are always there.
The gates of memory will never close.
We miss you more than anyone knows.

Remembered always, by
wife Rita and children
Eric, Michael and Janie
and families.

Card of Thanks

CARD OF THANKS

To our many friends who remembered my wife Fanny at the time of her recent accident. Cards and messages from so many good folks of Newington and also the attention shown to her at Cornwall General and to Dr. Robert and Dr. Rae and all the staff on Second Floor.

Again Thanks,
Fanny and Charlie Joyner
11-1

WALLACE MORRIS
Real Estate Broker

OSNABRUCK TOWNSHIP - Concession 7 off Cantley Rd. Beautifully finished 4 bedroom bungalow. Fireplace and rec. room. Double garage. 12 acre lot, ½ bush. List $68,000.

AVONMORE — Compact 2 storey, 2 bedroom home, recently renovated. Single garage, landscaped lot. List $32,600.

CRYSLER - Swale Rd. - Renovated 4 bedroom older home. New double garage. Oil and wood heat. List $47,000.

OSNABRUCK TOWNSHIP - 3 acre lot on Concession 7. You set the price.

FINCH TOWNSHIP - Concession 1 - 4 bedroom older home. Large machine shed. 6 acres. Asking $38,900. Open to offers.

984-2227
FINCH
tf

PC
Nominations
Vote
RAY
ROCK

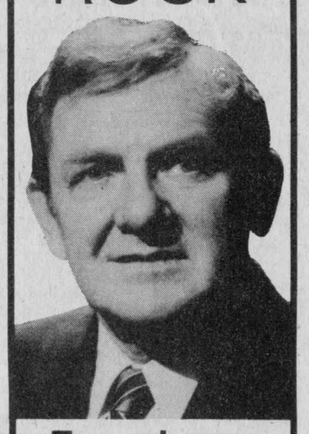

Experience
Raymond Rock
Committee
Tel. 347-3452

Century 21
McIntosh & Proulx REAL ESTATE LIMITED member broker
504 MAIN ST., WINCHESTER 774-3990

R866 $18,900.00 - Want an affordable home. Take a look at this 3 bedroom 14' c 68' mobile home located in Finch. Immaculate condition. Price includes wheels. **Al Loynachan, 1-537-2161.**

L258 $39,900.00 - 170 acres, 1/3 clear, balance mixed bush fronting on paved road with good building site, near Elma. **Don McIntosh, 989-2047.**

R865 $59,900.00 - Iroquois Area, 1½ storey, 3 bedroom brick, separate dining room, beamed ceilings, full basement, approx. 1 acre, additional 29 acres available. **Maurice Eyre 1-543-2391.**

R839 $79,900.00 - 3 bedroom raised ranch in Winchester, well landscaped, finished rec room and large deck at rear. **Barbara Guffroy 535-2378.**

MAKING HOMES AFFORDABLE, CENTURY 21.™ MLS

JOHN A. ALLISON
REAL ESTATE BROKER
MORRISBURG, ONT. PHONE 543-2044
RESIDENCE - 543-2989

MORRISBURG - Hill's Mobile Village - Meadowbrook Model Mobile Home, 64 x 12, with large living room, kitchen/dining area, 2 bedrooms, bath with washer and dryer hook-ups. Good storage. Side deck and insulated addition. Excellent condition. Asking $21,000. (4737).

WINCHESTER - Income property plus superb private living quarters, in this charming turn of the century home. Main residence features eat-in kitchen with fireplace, formal dining and living rooms, family room, 4 bedrooms and 2 baths. The four rental units have fridge and stove included. Situated on large lot. Call for further details. (4722)

WEST OF OSNABRUCK CENTRE - on paved road. Excellent starter home. 2 bedroom frame, partly clad with color lok siding. Garage. Family room with Franklin stove. Lot 50 x 100. Asking $29,900. (4703)

MORRISBURG AREA - 200 acre farm, with attractive, well maintained, 3 bedroom, 2 storey home, approx. 1950 sq. ft. Barn, 2 silos. Some tiled land. Two large ponds. Asking $140,000. (4740)

AVONMORE AREA - 84 acre farm, with older 4 bedroom frame home. Above ground pool. Barn and silo. Presently set up for hogs. Asking $98,000. Additional acreage available. (4694)

OFFICE — 543-2044
AREA SALES REPRESENTATIVES
Susanne & Jim Alexander.....989-2135
Gloria D. Brown.....543-3241
Keith Droppo.....448-2611
Leon Marcellus.....448-2444

The Mac Beattie Story
(Available only at selected stores)

A perfect Christmas Gift

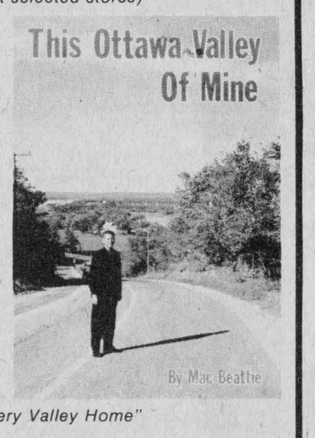

"This Ottawa Valley of Mine", Mac Beattie's story of his life and beloved Ottawa Valley is now available.

Relive the days of Mac and the CFRA Melodiers, the Opeongo Singers, his hockey years and the war years.

Only **$14.95**

"A Must For Every Valley Home"

The Book Place
St. Lawrence Street, Winchester 774-2513

ANNOUNCING
THE GRAND OPENING OF
Shear Heaven





• HAIRDRESSER
• BARBER

445-5301
BY APPOINTMENT

"OPENING SPECIALS"

UNTIL SAT., NOV. 19, 1983

PERMS - $25.00
LADIES' CUTS - $10.00
MEN'S CUTS - $5.00

MARION FEELEY
24 Castor St. - RUSSELL, Ont

OFFICIAL
PASSPORT
PHOTOS
I.D. — CITIZENSHIP
FINISHED WHILE-U-WAIT
WAYNE LAPRADE PHOTOGRAPHY CHESTERVILLE
448-2321
After 5pm call..... 448-2852

HENDERSON'S
CUSTOM MEAT CUTTING SHOP & ABBATOIR

TUESDAY IS SLAUGHTERING DAY

Government inspected beef and pork for sale

QUICK FREEZING & BONELESS CUTTING OUR SPECIALTY!
448-3471

EVENING EVANGELISTIC SERVICE

SUNDAY, NOVEMBER 20, 1983
Harmony Community Church will hold their evening evangelistic service in the Auditorium of
WINCHESTER PUBLIC SCHOOL
7:30 P.M.

Rev. Gordon Williams of 100 Huntley Street, Toronto, will minister God's Word. Special music will be provided by "Outreach" musical group of Cornwall.

COME & BRING A FRIEND!

12-3

DUNDAS
Power Line Ltd.
OWNER FRANK HEERKENS

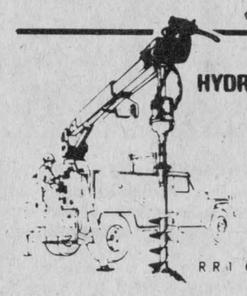

ALL TYPES OF
HYDRO POLES & SERVICE INSTALLATIONS
HYDRAULIC AUGER & 5-TON BOOM WITH BUCKET
BACKHOE SERVICE
EARTH & ROCK REMOVAL
TREE TRIMMING

R.R.1 CHESTERVILLE, ONT. K0C 1H0
Bus.: 448-3400
Res.: 448-3400

Stormont, Dundas & Glengarry

CONSEIL DES ÉCOLES SÉPARÉES CATHOLIQUES DES COMTÉS DE

IL DOIT CROITRE HE MUST GROW

COUNTY ROMAN CATHOLIC SEPARATE SCHOOL BOARD

The Stormont, Dundas and Glengarry County Roman Catholic Separate School Board requires qualified teachers for Home-Instruction specifically for the school year 1983-84.

RATES IN EFFECT:
Qualified - without a degree: $12.85 per hour (including vacation pay)
Qualified - with a degree: $15.83 per hour (including vacation pay)

All interested applicants are asked to send their most recent curriculum vitae to:

Mr. Roland J. Poirier,
Administrator of Personnel,
Stormont, Dundas and Glengarry County Roman Catholic Separate School Board,
1104 First Street East,
Cornwall, Ontario.
K6H 1N6

SHEILA TREMBLAY
Chairman

GILLES METIVIER
Director of Education

11-1

SAUVÉ
REAL ESTATE LIMITED
ALEXANDRIA (613) 525-2940

FARMS

$84,000. - 150 acres to settle estate, paved road, natural severance. Excellent bush. Approx. 1½ workable. Well maintained 4 bedroom heritage home. Good out buildings. North of Avonmore. **(SOLD)**

$49,900. - 109 acres, approximately ½ bush. 2 storey, 3 or 4 bedroom home. No bathroom, small barn. Between Avonmore and Monkland.

$100,000. - 174 acres in 3 parcels. Power of sale. Farm home, large barn with cleaner. 2 silos, shed. Needs clean up. Southeast of Monkland.

$105,000. - Modern brick bungalow, new barn on 35 acres. Hwy. 43, west of Monkland. Many extras.

$110,000. - 200 acres, beef or hobby, excellent 2 storey brick home. Some new seeding.

$148,000. - Prestigious brick home on 35 acres. Excellent horse barn, well landscaped. South of Avonmore.

ONLY $33,200. - Handyman Special. Home repairable but not liveable at present. South of Avonmore.

CASH CROP FARMS

Only $79,000 includes 100 acres total, 60 acres of it undertiled, 85 acres tillable. Storage and drying facilities. Good site to build a home. Located on part of Lot 5, Concession 2, Township of Williamsburg. Exit #120 on Hwy. 401 and go east about one mile. Close to parks and golf.

COMMERCIAL

$45,000. - Gas station, 2 service bays, pit and a small 1½ storey home. Excellent change to be your own boss, located in Vilage of Newington. Non-negotiable price.

$98,750. - Supermarket in Village of Newington. No competition in area. Includes 3 bedrom home. Will consider any reasonable offer.

LAND

$15,000. - 21 acres. Mostly cedar bush. Excellent building location. Frontage on 2 roads, south of Avonmore.

$35,000. - 100 acres. Good barn and shed. Dunvegan area. Brick home also available at additional cost.

CONTACT
HERB SCHWARTZ — 346-5721

Treasure Island Inn
Hwy. #2, INGLESIDE, 537-2228

NOW PLAYING NIGHTLY
Thursday, Friday & Saturday
CLASSIC REVIVAL
Country & Western
(4-Piece Band)
9PM-1AM

RESTAURANT OPEN 7am-7pm DAILY

"Happy Hour"
5:30pm to 6:30 pm DAILY
"CAPTAIN BUCK'S COVE"
(Downstairs East or West Entrance)

PETRO-CANADA
NATIONVIEW SERVICE CENTRE (CHESTERVILLE)
A DIVISION OF 512031 ONTARIO LTD.

MECHANICS
MONDAY TO FRIDAY
8AM-5PM

GAS HOURS
MON.—FRI. — 6AM-10PM
SATURDAY — 7AM-10PM
SUNDAY — 8AM-8PM
(Every Sunday & Holidays)

JUDY & FRANK HEERKENS
CHESTERVILLE - 448-3600



Members of the Berwick 4-H Calf Club display some of the awards they came away with at the Stormont County 4-H Awards night Saturday. The Berwick Club were this year's winners of the Grant Campbell Trophy, awarded to the 4-H Club in Stormont County whose members show the greatest interest, participation and percentage of completion in area exhibits.

record photo - maskell

Paul McAlear top Stormont 4-H'er

AVONMORE (Staff) - Outstanding 4-H members from Stormont County were honored on awards night Saturday at Roxmore Public School.

Each year, the Gold Watch Award is given to the Stormont 4-H Club member who, upon completion of five or more years in 4-H club work, has shown outstanding progress in the objectives of 4-H work-training in agriculture and citizenship.

This year's Gold Watch Award winner was Paul McAlear, a member of the Cornwall centre Calf Club.

Paul, 19, has been a 4-H member since 1977. He has exhibited various times at the Central Canadian Exhibition and in 1977 won the high novice award. In 1978 he was the recipient of the MacKenzie-Dingwall Trophy. "He's been an excellent member," said John Denis Methot, Rural Organizations Specialist with Cornwall's Ministry of Agriculture and Food. "In his quiet way he has accomplished a lot." Peter is the son of Mr. and Mrs. Dalton McAlear, St. Andrews West.

The winner of the Citizen Award - $300 awarded each year to the outstanding 4-H member in agriculture, achieving the objectives of 4-H work and who is continuing their education beyong secondary school - was Peter Vingerhoeds of Newington.

Peter, 19, has been a 4-H member since 1977. In his starting year he won the F.C. Eligh Trophy and in 1982 was the recipient of the Eastern Breeders Award and the Peter Babcock award for the highest points at the Newington Fair. Peter is a member of the Newington Calf Club.

Dale Murray of the Cornwall Centre Club was chosen the winner of the F.C. Eligh Trophy. The Award, in memory of Mr. Eligh, a prominent Holstein breeder in the County, is given each year to the outstanding Club member completing their first year in 4-H Club work.

Willie Huybregts of the Berwick Calf Club was this year's runner-up to the Gold Watch Award and was the recipient of the Eastern Breeders award.

Sandra Murray won the Royal Bank of Canada Trophy, awarded to the outstanding 4-H member who has successfully completed their fourth year in 4-H. Sandra is a member of the Cornwall Centre Calf Club.

The Berwick Calf Club was this year's recipient of the Grant Campbell Trophy. The award is given to the 4-H Club in Stormont County whose members showed the greatest interest, participation and per centage of project completions.

Bill Van Loon, a Newington Calf Club member, was the winner of the Jim Cumming Award for the Grand Champion 4-H Holstein calf.



The Stormont County 4-H awards banquet was held on Saturday at Roxmore Public School in Avonmore. Some of the top winners were: (left to right) - Sandra Murray, member of the 4-H Club, Cornwall Centre, winner of the Royal Bank of Canada trophy; Bill Van Loon, Newington 4-H Calf Club, winner of the Jim Cumming Award; Willie Huybregts, Berwick Calf Club, Eastern Breeders Award; Dale Murray, Cornwall Centre 4-H, F.C. Eligh trophy winner; Paul McAlear of Cornwall Centre 4-H Calf Club, winner of the Gold Watch Award and the Rotary Club of Cornwall Award; and Peter Vingerhoeds, Newington 4-H, recipient of the Ottawa Citizen Award.

record photo - maskell

Gladys Ouderkirk dies Nov. 6

A former Berwick resident, Gladys May Ouderkirk, died Sun., Nov. 6, 1983 at the Public General Hospital in Chatham. She was 77.

Mrs. Ouderkirk was a resident of Ridgetown and was born in Crysler, the daughter of J.R. Wereley and Lottie F. Runions.

She is survived by her husband, Percy R. Ouderkirk and daughter Myra, Mrs. Lyn McMillan, RR3 Kemp Bridge. Also surviving are three grandchildren and sister Blanche (Mrs. Millard Cameron), of Newington. She was predeceased by one brother, Garnet Wereley.

Funeral services are being held Wed., Nov. 9 at 1:30pm from the McKinlay Funeral Home in Ridgetown, with Rev. Howard Frazer officiating. Interment will follow at Botany Cemetery in Howard Township.

Rebekah news

CHESTERVILLE (Special) - Dundas Rebekah Lodge No. 387 received a new slate of officers for the 1983-84 term on the evening of Oct. 5: N.G. Sis. Minnie Henderson, VG Sis. Lucille Munroe, R.S. Sis. Irene Ball, F.S. Sis. Lila McMillan, tres. Sis. Ann McMillan and J.P.N.G. Sis. Marlene Droppo. At the meeting, Sis. Lucille Munroe and Sis. Sharon Casselman were appointed to the Pilgrimage for Youth Committee, which our lodge helps to sponsor. A donation will also be given to the Dunbar Playground Committee and several banquets were discussed which we would be catering to at a later date.

Plans were also discussed for the annual Rebekah and I.O.O.F. Christmas party. We were informed that this year we would have the pleasure of our local girl guides to entertain us. A committee was then formed to work on a float for the Santa Claus Parade, Dec. 10. So from now till Christmas it sounds like the girls will be quite busy.

The meeting came to a close with the flag ceremony and prayer. Members and friends then retired to the dining hall where a delightful lunch was served. Lodger members would like to extend their sympathy to Bro. and Sis. Jim and Lila McMillan and Sis. Elva McMillan on the loss of a dear mother and mother-in-law, Mrs. Wilda McMillan. Sis. Wilda was a charter member of Dundas Rebekah Lodge since 1963.

4-H: 50 years

-OTTAWA (Special) - Fifty years of progress are being marked this year with the golden anniversary of the incorporation of the Canadian 4-H Council.

During the past 50 years, the goals of the organization have remained the same: to foster, promote and develop 4-H club work, to co-ordinate club work, and to arrange for travel, scholarships and programs at the national level.

A National 4-H Citizenship Seminar last April marked the beginning of the spirit of the 50th anniversary. All 4-H members who particapte in national 4-H programs this year will receive a 50th anniversary pin.

The Canadian 4-H Council has members from federal and provincial agencies, corporations and associations from across Canada. There are about 20,000 4-H members in Ontario, and 55,000 members across Canada. The 4-H program is strengthened by the dedication of more than 15,000 volunteer leaders.

PC

Nominations

VOTE

RAY

ROCK



EXPERIENCE

POLITICAL CAREER
Alderman - 13 years
Member of Parliament - 10 years

EXPERIENCE
Delegate to Inter-Parliamentary Conference
Parliamentary Observer to U.N.
Visited England, France, Holland, Belgium, Italy, Switzerland, Sweden, Denmark, Poland, Russia, Czechoslovakia and Austria.
Member of the following Standing Committees:
- Veterans' Affairs
- Public Accounts
- Defence
- Private Bills
- Transport & Communications
- Health and Welfare
- Mines, Forests & Water
- Environmental Pollution
- Indian Affairs & Northern Development
- Miscellaneous Estimates

BIOGRAPHY
- War Service RCNVR
- Businessman
- Member of Canadian Legion
- Past Director Canadian Retail Hardware Association & Chamber of Commerce
- Well versed in Municipal, Provincial & Federal Affairs
- Proprietor of Lancaster Park - 16 years

HOBBIES
- Ancient History
- Aviculture
- Horticulture

RAYMOND ROCK COMMITTEE

Tel. 347-3452

Admiral

SHOWSTOPPER SALE

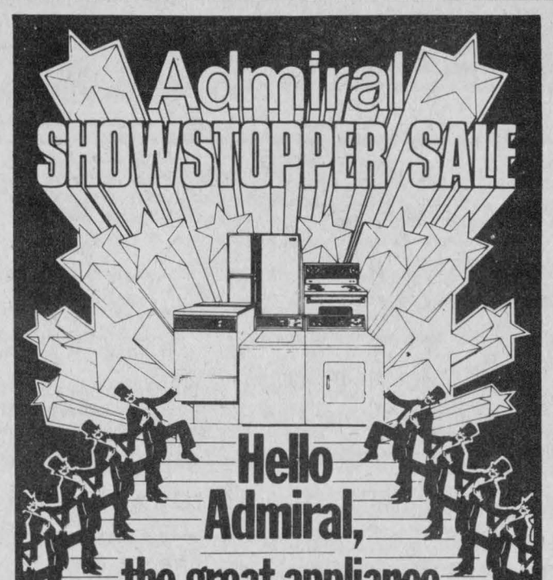

Hello Admiral, the great appliance sales are back where they belong!

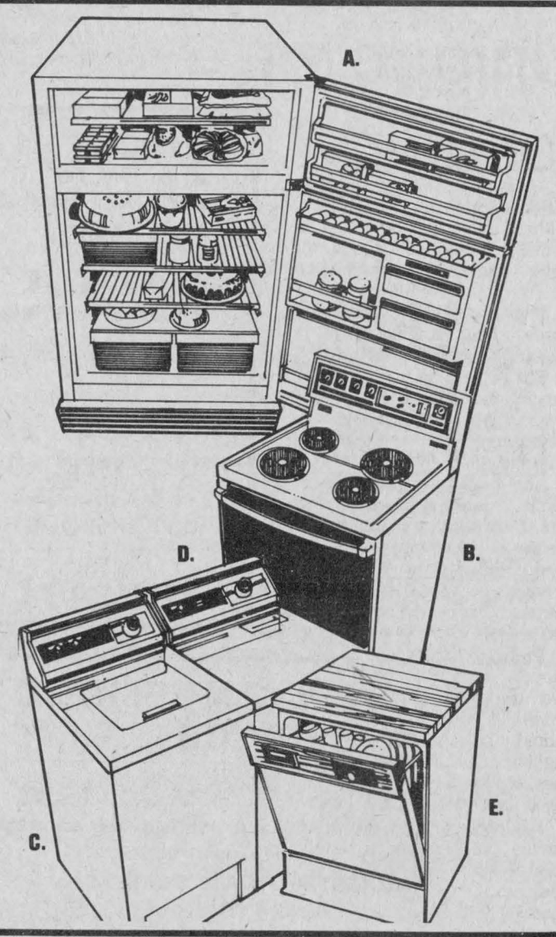

A.
FRIDGE, 13 Cu. Ft.
SALE PRICE _____ $689.
B.
STOVE, 30",
SALE PRICE _____ $499.
C.
WASHER,
SALE PRICE _____ $599.
D.
DRYER,
SALE PRICE _____ $399.
E.
DISHWASHER,
SALE PRICE _____ $529.

Admiral Home Appliances

CARL'S

RADIO & T.V.

FINCH ● 984-2050

LA-BELLE BEAUTY SALON

Visit us in our NEW LOCATION! We would like to welcome all.

A special welcome to all gentlemen who prefer barber cuts.

BARBER CUTS

DRY CUT - $5
CUT, SHAMPOO & BLOW DRY - $6

OPEN 6 DAYS A WEEK
MON. - WED. — 9-5
THURSDAY — 9-9
FRIDAY & SATURDAY — 9-5

38 King St.
CHESTERVILLE
448-2223

PROFESSIONAL DIRECTORY



KINKAID AND LONEY MONUMENTS
Smiths Falls, Ontario

Monuments Erected Anywhere in Eastern Ontario
Smiths Falls 283-3480
Morrisburg 543-3184
Chesterville Area
GERALD HOLMES
Evenings 774-2665
Authorized Dealer For
ROCK OF AGES MEMORIALS

Sept. 1983

BICCUM & McINTOSH LTD.



MIKE BRANNEN

Biccum & McIntosh are pleased to announce that Mike Brannen has joined our firm after successfully completing the Brokers Qualification Course in Toronto.

Mike is a lifetime resident of Chesterville and is well known in the business community. He would be more than pleased to answer any questions regarding your insurance needs. Please feel free to contact him at our Winchester Office - 774-2832 or at his Home on South Street, Chesterville 448-2455.

Visit
MANE-WING STUDIO
R.R. 2, Ingleside, Ontario
LIBBY PETERSON
Phone 537-2685



Painting, Pottery and Sculpture

Open May - December
[January to May by appointment only.]

SUNDAY SERVICES

CHRISTIAN REFORMED CHURCH
Williamsburg, Ontario
Minister: Rev. Wieger DeJong

SUNDAY, NOV. 13, 1983

9:30 A.M. — Morning Service
7:30 P.M. — Evening Service

Nursery provided during both services. You are invited to worship with us.

May 1984

UNITED CHURCHES
Chesterville — Morewood
Minister: Rev. L.M. Ferguson

SUNDAY, NOV. 13, 1983

9:30 A.M. — Morewood
11:00 A.M. — Chesterville

Everyone Welcome

December 1983

ST. MARY'S CATHOLIC CHURCH
Chesterville
Pastor: Rev. J. Appelman

SUNDAY, NOV. 13, 1983

HOLY MASS
Saturday — 7:30 P.M.
Sunday — 9 & 11 A.M.
Weekdays — 9 A.M.

Sept. 1984

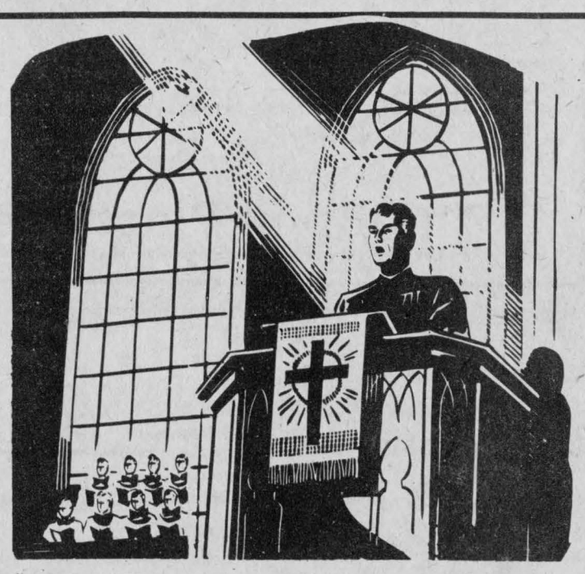

CHESTERVILLE CHRISTIAN FELLOWSHIP
13 Albert Street
Pastor: Rev. R.S. Bombay
448-2084

SUNDAY, NOV. 13, 1983

10:00 A.M.
Family Bible Hour

11:00 A.M.
Morning Service of Worship

7:30 P.M.
Evening Service

Affiliated with The Pentecostal Assemblies of Canada

May 1984

HOLY TRINITY ANGLICAN CHURCH
Chesterville
Rev. J.D.A. Dobson
774-2236

SUNDAY, NOV. 13, 1983

8:30 A.M.
sHC

March 1984

PRESBYTERIAN CHURCH
Morewood
St. Andrew's, Chesterville
Rev. Bert de Bruijn
Phone: 448-2516

SUNDAY, NOV. 13, 1983

Chesterville
9:45 A.M. — Sunday Worship
11 A.M. — Sunday School

Morewood
11:15 A.M. — Sunday Worship
Sunday School

Come Expecting
Leave Rejoicing

May 1984

KNOX-DUNBAR PRESBYTERIAN CHURCH
Dunbar
Minister: Rev. Ed. Wiley
B.Sc., M. Div.
Tel. 543-2160

SUNDAY, NOV. 13, 1983

9:30 A.M.
Sunday Service
Sunday School

Everyone Welcome

April 1984

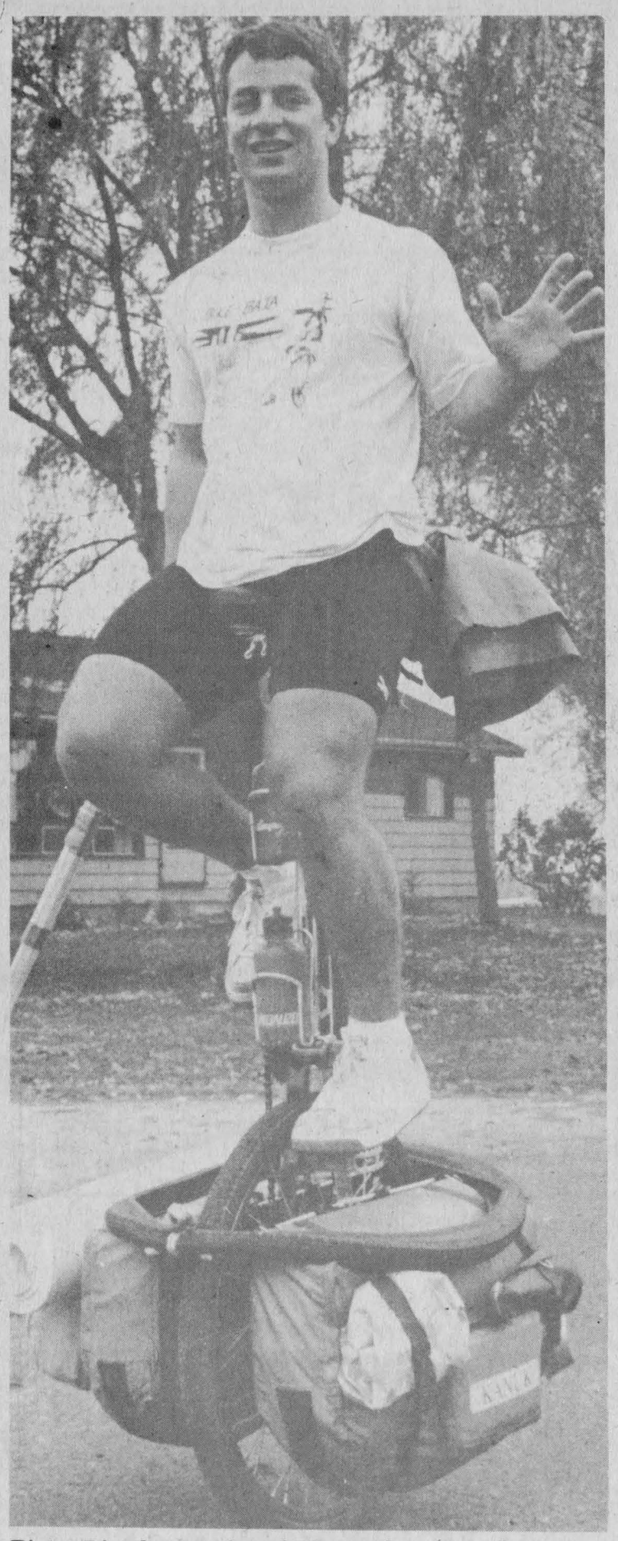

Pietro Biondo, a native of Montreal, expected to arrive home on Sunday after a 15-month trip that saw him cross over three countries, and tour through Alaska and Hawaii. Pietro left Montreal on July 25, 1982, and has since pedaled his home-made unicycle over an estimated 12 thousand miles. He is pictured here on Hwy. 2 just west of Iroquois. record photo - maskell

Unique trip for unicyclist

IROQUOIS (Staff) - There is nothing unique about taking a 15-month trip across Canada, the United States, Mexico and Alaska.

There is even nothing really unique about cycling over 15 thousand miles.

But, a 15-month trip across Canada, the United States, Mexico and Alaska, traveling over 15 thousand miles, on a unicycle, is unique.

And that's just what Pietro Biondo, a native of Montreal, has done. Peitro, 23, a University of Quebec student, majoring in physical education, expected to arrive home on Sunday after a trek that he began on July 25, 1982.

Pietro, who has been riding a unicycle for about three years, said that he wanted to do something different. He also wanted to learn how to speak English. He spoke only French when he left 15 months ago, and now is almost bilingual.

His fully equipped unicycle is one that he designed and built himself. Throughout his trip he's used-up 21 tires, spent $5 to $6 thousand dollars (mainly on food and long distance phone calls home) and said that he has met a lot of nice people. "It was worth it," he said. "People have been good to me." He said that most drivers are pretty nice to him too. He averages about 40-45 miles per day on his one-wheel vehicle, and one day he even managed to put in 83 miles.

He began his cross-country trek from Montreal, and travelled down the east coast to Jacksonville, Florida. He then crossed the southern United States, went to Los Angeles, through Mexico and San Diego. From there he took a plane to Hawaii, unicycled through the islands, took a plane back to the mainland, and then travelled up the west coast to Prince Rupert, British Columbia. He then took a plane up to Alaska, and put in some more miles. He toured back down through the rockies to Moose Jaw, Saskatchewan, and then toured down to North Dakota, and then across to Michigan. "I took the ferry across Lake Michigan," Pietro said, "and it's been pretty well Highway Two from there".

He has been camping along the road for most of the trip, but for the last four or five weeks he said that he's been trying to stay indoors.

And this isn't the first long trip for Pietro. In 1979, he and his wife, Dianne, toured across Canada on a tandem bike, and in 1980 he pedalled his way to San Francisco.

And what does he have planned when he gets back to Montreal? He still has another year of school to complete, and would like to become a community college teacher, but that's only until his next trip.

PC
Nominations
Vote
RAY
ROCK

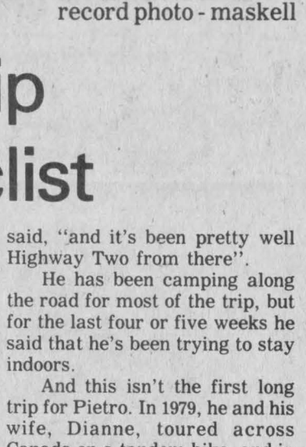

Experience
Raymond Rock
Committee
Tel. 347-3452

Shop us before you buy...

- **SELECTION** ...over 110 new cars, light trucks & demos in stock!
- **SAVINGS**
- **SERVICE**
- **SATISFACTION**

If you cannot view our selection today, visit our

SUNDAY SILENT SALESMAN

EXAMPLE # 1:
BRAND NEW
GMC PICKUPS
PRICED FROM
$7,984
STOCK #3837

EXAMPLE 2:
BRAND NEW CARS
PRICED FROM
$6,298
1983 ACADIAN
STOCK # 3735

Browse through the lot, pick your own choice of model and **CALL** or **VISIT US** for the deal you've been waiting for.

REMEMBER: If you don't shop **ROY'S** you may pay too much!

ALSO 22 1983...
DEMONSTRATORS
(ALL MODELS)



BUICK
Cadillac

See the lady or the boys at:

Roy's
Garage (Green Valley) Ltd.

GMC
PONTIAC

Come in and get the advantage!
We treat you Roy *ally*

Phone: 535-2300
GREEN VALLEY

Buying or leasing, come in for a test drive.

GM 75
BUILDING ON 75 YEARS OF EXCELLENCE



Poppies still symbol of remembrance

Richard Derstroff, right, a member of First Chesterville Cub Pack, pins a poppy on Glendon Merkley of Chesterville. Richard was among the Cubs and Scouts helping the Legion by selling the remembrance symbols on Saturday.

Why was the poppy -- the flower of forgetfulness -- chosen as the symbol of remembrance for Canada's war dead?

A writer first made the connection between the poppy and battlefield deaths during the Napoleonic Wars of the early 19th century, remarking that fields that were barren before battle exploded with the blood-red flowers after the fighting ended.

Lt.-Col. John McCrae, the Canadian doctor who wrote the poem "In Flanders Fields", made the same connection 100 years later, and the scarlet poppy quickly became the symbol for soldiers who died in battle.

Prior to the First World War few poppies grew in Flanders. During the tremendous bombardments of that war the chalk soils became rich in lime from rubble, allowing 'popaver rhoeas' to thrive. When the war ended the lime was quickly absorbed, and the poppy began to disappear again.

However, thanks to the millions of Canadians who wear the flowers each November, the little red plant has never died. And neither have Canadians' memories for 114,000 of their countrymen who died in battle.

The Royal Candian Legion has been responsible for the distribution of poppies since 1926, the year after it was formed. In 1982 more than 12 million poppies were distributed, raising almost $3 million to aid veterans and their dependants.

record photo - maskell

Chesterville Rotary

by John Macaulay

They did their duty, those whom we remember.
They gave their lives; No more they had to give.
And as the years roll on, at each November
We will think of them in silence;
-we who live.

Marching bandsmen gravely playing, heads erect and high; a multitude of silent people watching them pass by. No children waving flags today, no cheering from the crowd. The soldiers step out smartly, faces grave and proud. Sailors and Marines are there, airmen dressed in blue, old men in civilian suits, with medals gleaming too. Crippled men in wheel-chairs, blind men, sticks in hand - the cavalcade has halted now, there's silence from the band.

A single bugle's lonely music reaches every ear - the last post's haunting message reaches out to every ear. The world remembers loved ones, while a thousand tears we shed, the wreaths around the cenotaph revere a million dead. They gave their lives believing it would be the end of war - their sacrifice seems all in vain. Men fight on as before. We bow our heads and pray that soon all strife on earth may cease, then known and unknown soldiers can truly rest in peace.

Like all free men dedicated to world peace the Chesterville Rotary club salutes those who served our country in two world conflicts.

We pay homage to the dead who paid the supreme price. To the wounded who even to this day suffer and to those who never found their way back to normal everyday life. All gave yeomen service above self. For it was on the eleventh hour of the eleventh day of the eleventh month, that the signing of the Armistice brought World War I to a close. It's so long ago, that, for many, that remembrance is a tired ritual and in many places it passes unobserved. But to many others the day is sacred. Two minutes of silence, to thank the thousands who gave their lives.

To remember and be most thankful.

Monday was a first, in that to many of us the computer was introduced for the first time, and our thanks to Betty Vanden Bosch for her showing us how it's done. It all looks so simple when Betty does it, but I'm still a doubter and I believe more training is necessary. Betty was introduced by Bob Saunders and the clubs appreciation expressed by Jan Roosendaal. We also had the pleasure of Henk De Vries' company. Henk hails from Kemptville and we hope he returns.

Our sing-song was led by Bob Bennett who was ably accompanied by Doris Cross on the piano.

Santa Claus will arrive in the village on Dec. 10th and final decisions on the Rotary float will be made next week. Jack Dubois will be in charge.

A letter was read by Bryan Beazer from a former member, Tom Rance who sent along a little something for the Eric Casselman Memorial Fund.

The Heritage committee attended the Winchester county council meeting on Monday the 7th to introduce the museum project. They were informed that the old Chesterville firehall was in the process of being sold to the village for the sum of one dollar. The council offered their moral support to the museum.

The next important meeting of the committee will be held at 8pm on Nov. 21 in the Chesterville Drop-in-Centre where everyone is welcome. This will be an open meeting.

Remember to be generous when you are asked to contribute to the Eric Casselman Memorial Fund. Have a good Rotary week.

Newington UCW

NEWINGTON (Special) - Fitting tribute to the memory of the late Iva Zeran was expressed by president Ruby Presley who also welcomed guests from Ingleside, Avonmore, Finch, Lunenburg and surrounding areas at the November meeting of the Newington UCW recently.

Highlight of the evening was the presentation of slides and relative commentary by Miss Eileen Runions on her recent trip to Zaire, Egypt and mid-eastern areas. Mrs. John Simpson on behalf of all present, thanked Miss Runions for her most interesting and informative comment on the customs, climate, environment and living conditions of these densely-populated countries to our east.

Scripture readings were dramatized with several members participating under the direction of Mrs. Gerald Duvall. Announcement of up-coming community events were noted and Fireside Hour of Fellowship brought the evening to a close.

Schools to observe Remembrance Day with memorial services and assemblies

CHESTERVILLE (Staff) - Just because students will be attending school this Nov. 11 doesn't mean that Remembrance Day has been forgotten.

Remembrance Day is usually a holiday for public and high school students, but this year it will be a school day. John Gillies, spokesman from Ontario's Ministry of Education, said that the decision to drop Nov. 11 as a holiday came about after the ministry appointed a committee to study the school year.

"The committee talked to parents, teachers and educators," Mr. Gillies said. "In fact," he said, "it was the Royal Canadian Legion who requested that Nov. 11 be dropped as a holiday so that Remembrance Day services could be held in the schools or at the local cenotaph. Last year Remembrance Day was a holiday for students," Mr. Gillies said. "This is the first year that it will be a school day," he added.

And area schools have planned activities for the day. At Maple Ridge Senior Public School an assembly is planned for the morning of Nov. 11. The school band and choir will be participating in the Remembrance Day assembly, and a short film has been scheduled.

North Dundas District High School will also be remembering those who fought and died in the wars. An assembly is scheduled for Friday, Nov. 11, and representatives from the Legion will be participating.

The Apple Hill Legion will be the special guests of Tagwi Secondary School for their Remembrance Day assembly on Nov. 11.

Francine Proulx, Guidance Counsellor at Tagwi, said that students usually run the major portion of the assembly. "There will be a wreath laying ceremony," Mrs. Proulx said, "and students representatives, staff representatives, Legion members, and usually someone from the cadet corps will be participating. We usually have a brass quintet form the music students, our chaplain will take part, and a veteran usually speaks to the students." A writing and poster contest is also held in conjunction with Remembrance day at Tagwi. The winner of the writing contest reads their work at the assembly, Mrs. Proulx said.

WE'RE THE NOBODY THAT UNDERSELLS EVERYBODY
HOUSE OF LIGHTING
16 JOHNSON CRESC.
3 STREETS NORTH OF SHOPPING PLAZA
OVER 3,000 FIXTURES ON DISPLAY
534-2912 LONG SAULT ONT.

ANNOUNCING
THE OPENING OF
The Hair Studio
FAMILY HAIR CARE CENTRE
Mon., Nov. 14
15B FIFTH STREET
MORRISBURG 543-2169
NORA HASTINGS
THE HAIR STUDIO FEATURES WOMEN'S, MEN'S & CHILDREN'S HAIR STYLING
PHONE 543-2169 FOR APPOINTMENTS
The Hair Studio
15 B Fifth St. (Right Next Door To Beckers) Nora Hastings, Prop.

Tired of returning Christmas gifts that don't fit?
Drop in and register your size and color preferences at Julia's Ladies Wear. And this year you'll receive Christmas gifts that FIT, in the colors you like!
Sizes 5 to 24 Half Sizes 14½ to 24½
Oversizes 38 to 44
Hours: Mon. - Thurs., 9 to 5:30; Fri., 9 to 9; Sat., 9 to 5:30
Julia's ladies wear
Main St., Winchester 774-3668

ESTD B 1905
BROWNLEE FUNERAL HOME
FINCH
AMBULANCE SERVICE
984-2234

AUTO SALES
Quality Used Cars
New Cars
FULL SERVICE
LMS Motor Sales
Williamsburg
535-2298 535-2024

IPC
Nominations
Vote
RAY ROCK
Experience
Raymond Rock Committee
Tel. 347-3452

THE MOST MODERN CHARTER COACHES IN EASTERN ONTARIO
- Large scenic windows
- Air conditioning
- Wash rooms
- Comfortable
- reclining seats
- Air ride suspension
AVONMORE
346-2063
"Fully licenced and insured to all points in Canada and the United States"
DELANEY BUS LINES LTD.

BUILDING SERVICE
HOMES & ADDITIONS
RENOVATIONS
CABINETS • DECKS
MASONARY
WALLACE CARRUTHERS
448-2707
CHESTERVILLE

BLACK & POLLOCK
Satellite Systems Incorporated
invites you to tune in the world through
GENERAL INSTRUMENT SATELLITE TV SYSTEMS
An exciting new world of home entertainment
Enjoy an incredible variety of programming available 24 hours a day: movies, news, sports, children's programs, religion, educational and business programming and a dazzling variety of entertainment specials.
Picture-perfect reception
General Instrument Satellite TV System components are made from high quality materials, designed and engineered for superb, crystal-clear television reception.
On-site demonstrations available.
REMEMBER: General Instrument — World leader in electronic technology.
Black & Pollock — Eastern Ontario's fastest growing General Instrument dealer.
Call now for 1983 installation
BLACK & POLLOCK
Satellite Systems Incorporated
BLACK'S TV AND APPLIANCES Williamsburg Tel. 535-2561
JOHN POLLOCK Winchester Tel. 774-3519

SANTA ARRIVES BY HELICOPTER
"FREE" CANDY CANES For The Kiddies
COME & MEET SANTA'S REINDEER E.T., PAPA SMURF & THE CHRISTMAS TREE
THIS SATURDAY 1:00 to 5:00PM
INSTANT PHOTOS WITH SANTA
WEATHER PERMITTING
THIS SATURDAY
NOVEMBER 12 at 1PM Sharp
BROOKDALE MALL
Brookdale Avenue
At the Bridge Entrance
CORNWALL
MALL CHRISTMAS HOURS
BEGINNING THIS SATURDAY, NOVEMBER 12
MONDAY TO FRIDAY 10AM to 9PM
SATURDAY 9AM to 9PM
WOOLCO & DOMINION Till 10PM

PICK UP A PICK-UP

GM



OR ANY OTHER FINE CHEVROLET TRUCK DURING OUR "PICK UP A PICK-UP" EVENT

Friday, Nov. 11 to Sunday, Nov. 13

A Special Caravan Of Auto Transports Will Arrive Direct From The Factory

Loaded With A Super Choice of Chevrolet Trucks For You!!!



C 10 Silverado Suburban



K 10 Silverado 4x4 Fleetside Pick-up



S-10 Pick-up



S-10 Durango Maxi Cab Pick-up



C 20 Beauville Sportsvan w/hinged doors

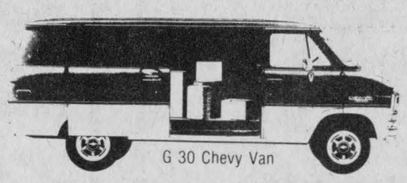

G 30 Chevy Van



S-10 Tahoe Blazer



C 10 Silverado Fleetside Pick-up



C 30 Custom Deluxe Chassis/Cab



C-20 Custom Deluxe Crew Cab Pick-up

Take Advantage Of This Great Opportunity To Save On A 1984 Chev Truck

Friday & Saturday 9 to Closing —— Sunday 9 to 6

STAY TUNED TO CJSS on Sat., Nov. 12 from 10 a.m. to 3 p.m. For On-The-Spot SAVINGS!

Coffee and Donuts Will Be Served

GLENGARRY

MOTOR SALES LTD.

Chevrolet-Oldsmobile

Highway 34 South Alexandria 525-1480 or 347-2436

DON'T MISS OUT ON THIS GREAT EVENT

On-The-Spot Bank Financing On Approved Credit At Only 11.5% Interest Per Annum at Scotia Bank

Shop Chesterville Stores this Christmas!

$500.- worth of FREE GIFT CERTIFICATES

SPONSORED JOINTLY BY THE CHESTERVILLE RECORD AND CHESTERVILLE CHAMBER OF COMMERCE



Be A Winner — Register Today

Draw will be made December 10, 1983

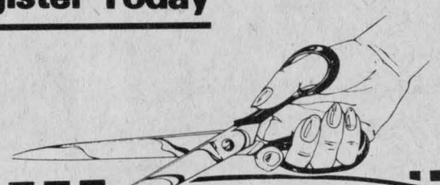



$500 DRAW

NAME _____
ADDRESS _____
PHONE _____

Al-Mor
Ladies Wear
CHESTERVILLE
448-3370



DEPOSIT THIS COUPON AT THE ABOVE STORE ONLY

$500 DRAW

NAME _____
ADDRESS _____
PHONE _____

YOUR COMMUNITY SHOPPING CENTRE
A.T. DAVID & SONS
CHESTERVILLE — 448-2370

DEPOSIT THIS COUPON AT THE ABOVE STORE ONLY

$500 DRAW

NAME _____
ADDRESS _____
PHONE _____

Bill's Appliance
Sales and Service
CHESTERVILLE — 448-3509

DEPOSIT THIS COUPON AT THE ABOVE STORE ONLY

$500 DRAW

NAME _____
ADDRESS _____
PHONE _____

MIKE DEAN BUTCHER
CHESTERVILLE — 448-2822

DEPOSIT THIS COUPON AT THE ABOVE STORE ONLY

$500 DRAW

NAME _____
ADDRESS _____
PHONE _____

Pro *Byers*
BUILDING SUPPLIES
AND PRO HARDWARE
CHESTERVILLE
448-3318

DEPOSIT THIS COUPON AT THE ABOVE STORE ONLY

$500 DRAW

NAME _____
ADDRESS _____
PHONE _____

CURRAN CARPET CENTRE
(FORMERLY SOUTH END CARPET CENTRE)
CHESTERVILLE — 448-2068

DEPOSIT THIS COUPON AT THE ABOVE STORE ONLY

$500 DRAW

NAME _____
ADDRESS _____
PHONE _____

UNITED CO-OPERATIVES OF ONTARIO
CO-OP
CHESTERVILLE 448-2377

DEPOSIT THIS COUPON AT THE ABOVE STORE ONLY

$500 DRAW

NAME _____
ADDRESS _____
PHONE _____

THE BROOKSLYN
JEWELLERY & GIFTS
CHESTERVILLE — 448-2804

DEPOSIT THIS COUPON AT THE ABOVE STORE ONLY

$500 DRAW

NAME _____
ADDRESS _____
PHONE _____

B & E TOYS
CHESTERVILLE — 448-2083

DEPOSIT THIS COUPON AT THE ABOVE STORE ONLY

$500 DRAW

NAME _____
ADDRESS _____
PHONE _____

FULTON BROS. LIMITED
Hours: Tues. - Sat., 8 - 6 p.m. Fri. - 8 - 9p.m.
Better Living Starts at Home 448-2345
HITACHI TV & APPLIANCES Sales & Service 448-2195

DEPOSIT THIS COUPON AT THE ABOVE STORE ONLY

$500 DRAW

NAME _____
ADDRESS _____
PHONE _____

SEAWAY VALLEY PHARMACY
CHESTERVILLE — 448-2492

DEPOSIT THIS COUPON AT THE ABOVE STORE ONLY

$500 DRAW

NAME _____
ADDRESS _____
PHONE _____

BERNIE'S FURNITURE & CARPET CENTRE Chesterville 448-2927
WE'RE NOT BEYOND THE FRINGE . . .
WE'RE JUST ON THE EDGE OF TOWN
MAIN STREET SOUTH

DEPOSIT THIS COUPON AT THE ABOVE STORE ONLY

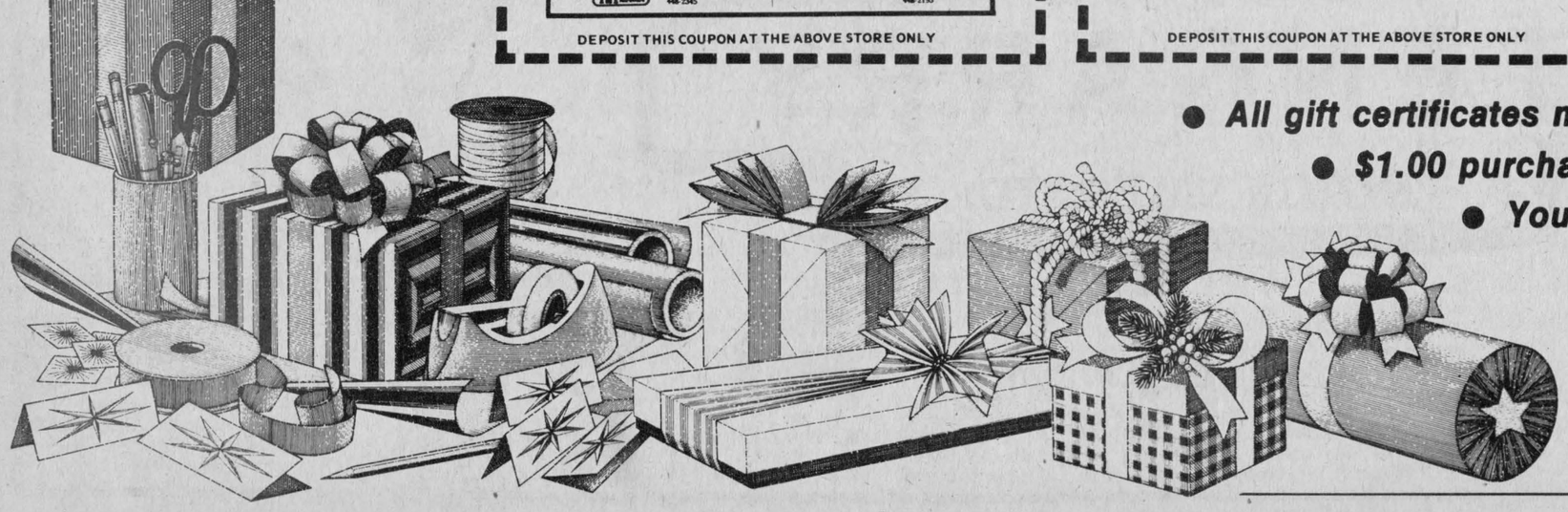

- ***All gift certificates must be used before December 31, 1983***
- ***$1.00 purchase required with each ballot to enter.***
- ***You need not be present to win.***
- ***Register as often as you can.***
- ***You must be 16 years of age to be eligible.***

The Editor's Notebook

Helping your neighbor

Neighbor n. 1. A person who lives next to another. 2. A person to whom one should be friendly or kind. That's how the Oxford Dictionary defines the word and Chesterville residents and members of the village's business community can give meaning to the definition by attending next Tuesday night's meeting to organize a Neighborhood Watch program here.

Neighborliness is one of the qualities that makes life in small communities so enjoyable and the creation of a Neighborhood Watch program is an extension of this natural friendliness and courtesy.

Implicit in the relationship among neighbors is the responsibility to provide mutual protection which can be achieved through Neighborhood Watch by simply picking up one's telephone.

Neighborhood Watch is not vigilante-style justice or the creation of a seige mentality. It is simply an announcement to those who would flout the law that their actions will not be tolerated in Chesterville and the residents of the village will back up their determination by becoming extra eyes and ears for the police.

It will give the individual the strength that comes from numbers, lessening the fear of intimidation and retaliation and providing an inhospitable atmosphere where the weeds of crime will not be allowed to take root.- **robin morris** -

No Johnny-come-lately

The entry of Williamsburg Township reeve John Whitteker into the Dec. 15 byelection in SD&G has injected some life into what could otherwise have been a pretty dull affair.

"Big John" made the strongest showing in recent years for the Liberals when he ran against the late Osie Villeneuve in 1977. Mr. Whitteker ran hard and the result was that the Conservative plurality dipped below the 50 per cent mark, a much better showing than the Liberals managed under Peter Manley in 1975 and again under Morrisburg's Dr. Gerry Rosenquist in 1981.

Mr. Whitteker took votes away from both the Conservatives and the New Democrats in 1977, increasing the Liberals' share from 6,982 to 8,111 and dropping the Conservatives plurality from over 52 per cent in 1975 to just above 49 per cent.

Mr. Villeneuve swept his home county of Glengarry in '77, taking 4,515 of the 8,731 votes cast but Mr. Whitteker fought him nearly to a standstill in Stormont and Dundas. Only 88 votes separated the two in Dundas and Stormont gave Mr. Villeneuve a plurality of just under 600 votes.

Byelections have a historic tendency to go against the party in power, although in SD&G this may just mean that the Conservatives will have their plurality reduced. Heavy byelection voter turnouts also usually provide the opposition parties with better results although the government has almost guaranteed a low turnout with its choice of Dec. 15 as election day.

But whatever happens on Dec. 15 if Mr. Whitteker gets the Liberal nomination (and at this writing he is the only candidate) he will give the Conservatives a good run for their money.

Liberal leader David Peterson promised during a swing through the riding in the fall of 1982 that the Grits will no longer just write-off SD&G. They consider the seat "winable" and to underscore their determination, two MLAs have been assigned to the riding during the campaign. Sean Conway, MLA for Renfrew North, and Prescott-Russell's Don Boudria will aid the Grit cause in SD&G as they make a spirited bid to win the seat away from the Conservatives for the first time since 1926.

The Conservatives will have to choose wisely when they meet Thursday night to pick their candidate. They will have to select a candidate who is popular in all three counties and who is aware of issues facing all parts of the riding.

If Mr. Whitteker can regain the strength he demonstrated in 1977, it promises to be an interesting campaign. Even if he can't, Big John will make it a colorful affair. - **robin morris** -

Jurisdiction exceeded

The Seaway Valley Tourist Council is straying dangerously close to the edge of its mandate with its letter to St. Lawrence Parks Commission chairman Don Irvine in which it questions the feasibility of the proposed luxury destination resort at Upper Canada Village.

The council, most of whose funding is provided by the municipal taxpayer, was formed, according to its constitution, "To develop and promote the tourist industry within the region (of the counties of Grenville, Stormont, Dundas and Glengarry) and in general the province of Ontario."

That is to say, that its job is to get visitors to the Seaway Valley by advertising this as a visitor destination area. Its job is not to intervene in private disputes among members of the tourist industry, which is what it is attempting as it enters the dispute surrounding the resort proposal.

The fight over whether the resort should be built is entirely outside the council's purview. Its mandate is not to favor one proposal or another; its task is to promote all equally and without favoritism.

In its letter to Mr. Irvine, shown to council members after someone leaked it to a local newspaper, the council calls into question whether the resort should be built and goes on to dispute the findings of the consultants who originally carried out the feasibility study, stating that the travelling and seminar markets are already adequately served by facilities in Cornwall, Brockville and Kingston.

It must be comforting to the hospitality industry in these latter two cities that the Seaway Valley Tourist Council is on their side; that it opposes the construction of a tourist facility in the Seaway Valley because it might come into competition in adjoining areas; that the taxes of the municipalities which support the SVTC are being used to promote the tourist industry in neighboring municipalities.

Going on this premise, can the SVTC be relied upon to oppose the construction of fast food restaurants in Cornwall because the fast-food consuming public is already well served by establishments in Brockville and Kingston? Will it on the same principal oppose the opening of every motel, hotel, marina, restaurant and campground in the Seaway Valley because the travelling public will be lured away from similar establishments in Kingston or Brockville, or Picton or Pickle Crow?

The Seaway Valley Tourist Council's job is to ensure that the four counties which comprise its membership get their share of the tourist dollar for the economic enhancement of this part of eastern Ontario. It is not being funded to take sides in disputes among its members. - **robin morris** -

Long time between wins

Record editor Bruce Hayes erred in last week's editorial when he stated that Dundas has always been held by the Conservatives in provincial elections. We have been corrected by a source very close to the provincial scene who informs us that the Conservatives have, in fact, twice lost provincial elections in the county.

In 1919 the United Farmers of Ontario carried the county, which at that time had its own seat at Queen's Park, and in 1926 Conservative John McCormack was defeated by a Liberal Prohibitionist, a Mr. Smyth from Dundela, in the famous "4.4 beer" vote.

Except for these two hiccups, the county has voted solidly blue in every other provincial election.

Chesterville's Past

23 — From the Record Thurs., Nov. 15, 1923

On Monday evening in the town hall about seventy of the friends of Mr. and Mrs. F.E. Price gathered to do honor to them on the occasion of their departure from Chesterville. Mr. and Mrs. Price will take up their new residence in Norwich, where Mr. Price has been transferred as Manager of the Molsons bank.

Over the past two or three weeks, four cases of diphtheria have developed among pupils of Chesterville's Schools, all of whom were at once placed under medical care and the matter reported to Dr. Maloney, Provincial Health Officer. The Officer made an inspection last week, and has made his report now giving the school a clean bill of health.

The W.T.C.U. of Winchester held their annual Thanksgiving Medal Contest in Elocution and Instrumental music on Monday night. The Town Hall was packed and a very splendid programme was put on. There were six good temperance selections given in the Elocution contest, the medal being awarded to Miss Violet Steele. There were also six contestants in music and the judges found it difficult to decide on the winner of the medal, who was Miss Eleanor Hitsman.

An interesting meeting of the W.M.S. was held at the home of Mrs. W.T. Brown on Wednesday afternoon. It was decided to entertain Morewood Auxiliary at the next meeting, and to invite the district superintendent, Mrs. W.C. Merrill to the meeting.

On Sabbath morning, Nov. 11, Armistice day was duly observed in the Presbyterian Church, Morewood, by a large congregation. The regular service began at 10:45, and, after the devotional period, the congregation stood for two minutes, bowed in reverent silence remembering those who made the supreme sacrifice in the Great War, and also those who still survive. The memorial was followed by a prayer by the pastor, Rev. F.L. Jobb, and the singing of the National Anthem.

43 — From the Record Thurs., Nov. 18, 1943

The Blood Donor Mobile Unit of Ottawa visited Chesterville for the fourth time on Tues., Nov. 16, having a clinic of 49 donors. Dr. Lloyd and Dr. Justus prepared the donors for the clinic and assisted the staff of the Mobile Unit.

At the bingo in the Community Hall Monday night, a half a ton of coal was the door prize. Miss Marion Cameron, of town, was the lucky winner. There was a very large crowd present, and much enthusiasm throughout the evening. The proceeds are said to be over $200.

Yesterday afternoon about 4pm a Supertest oil truck skidded on the slippery road at the railway crossing a mile or so west of Chesterville, where so many fatalities and other accidents have happened. Fortunately this time a train was not concerned, but it was only by the slightest chance the driver of the truck, Ralph Helmer, of Winchester, escaped without a scratch. Provincial officer Warnell of Morrisburg investigated, and it is presumed that he will again report to the proper authorities. Eventually it is expected that the road will be routed along the right-of-way across McElroy's field and to the road leading into Chesterville.

On Monday evening, Nov. 15, the neighbours and friends gathered at the home of Mr. Walter Loughridge to welcome home Sgt. Walter Mattice, who has spent the past three-and-a-half years overseas. The evening was spent in cards and other games until about 11pm when the guests were called to order, and Jack Stein presented Sgt. Mattice with a beautiful signet ring.

Tuesday night the regular meeting of the Chesterville Young People's Union was held in the United church. The meeting, under the direction of Lillian Allison, was both interesting and educational. Plans were made for the installation of the officers at Church on Sunday night. Next week the meeting will be in charge of Sybil Dillabough.

53 — From the Record Thurs., Nov. 19, 1953

Chesterville's new fire truck and pumper has arrived and is ready for duty. The shining new $11,250 unit came to town last Monday night close to the midnight hour. By Tuesday afternoon it was ready to replace the old unit. The voluntary firemen, under the direction of Fire Chief, John Hehir, have spent a busy couple of days getting the new unit ready.

An enjoyable evening was spent last Friday, when the Women's Association held its annual family night at Winchester Springs. Mrs. Dalton Robinson, Pres., presided, assisted by the secretary, Mrs. Ralph Allison.

Sunday afternoon this community paid impressive tribute to her soldiers dead. Beginning with a parade, and ending with a wreath laying ceremony at the Memorial Column, the observance of Remembrance Day was marked by a solemn dedication of gratitude to those who have paid the supreme sacrifice for us all. Members of the Legion, High School cadets, the village council, Scouts and Cubs formed the marching units and all stepped out smartly to the stirring ryhthms of the pipe band of the SD and G Highlanders. The services were held in Community Hall and St. Mary's Catholic Church. Rev. Simon Lesage, pastor of St. Mary's, delivered a message to the congregation there.



THE CHESTERVILLE RECORD
REGISTRATION NO. 0242
SECOND CLASS MAIL
A ST. LAWRENCE PRINTING CO. LTD. PUBLICATION
P.O. Box 368 — Chesterville — 448-2321 - 2322
Subscription Rates: $15.00 per year, within a 40 mile radius of Chesterville, $17.00 per year, outside the 40 mile radius, U.S.A. and Foreign $30.00 per year.
ROBIN MORRIS ..... MANAGER
BRUCE HAYES ..... EDITOR
W."WOODY" LAPRADE ..... ADVERTISING MGR.
TULLIO ORLANDO ..... SPORTS EDITOR

The Farmer's Wife

by Wyn Thompson

Jason said, "IT's coming any minute now!" We waited and waited. The minutes got longer. Jason seemingly forgot IT, as any normal, busy four-year-old would. The rest of us pretended to forget also so as not to unduly worry the main actors involved, who I am sure had not forgotten IT.

Jason went about his daily business. When asked what he did in a day, he rapidly replied," I built roads with my bulldozer, I helped Daddy in the garden, I went for a tractor ride with Poppa, I played with my friend Laura, I played with my dog Mandy," A pretty normal schedule for a little boy. But, by times he seemed a bit impatient for 'IT' to come.

As for the rest of us, we were alternately anxious, a bit impatient, concerned, curious! The Farmer more so than anyone. Not that he admitted it, nor hardly showed it, but judging by the telephone calls back and forth one was aware of an undercurrent of anxiety. Attributed to a close association with the animal kingdom, I decided.

The days moved on, filled like Jasons, to the full with interesting, frustrating, rewarding and exciting activities. The farm and office work went on apace, the lawns and gardens were tended to, and in our rare spare minutes, the dune buggy was brought forward and like the Romans of old we climbed aboard and charged off through the farmland and bush trails, the grandchildren merrily coversing at the top of their voices.

We called often on Jason, to see if IT had come. IT hadn't. He would often hop on the buggy with the rest, only to be engulfed in the all-consuming din. We would circle his bush trail a few times, then return him satisfied to his home to await IT's coming.

The stork, or whatever it is that brings babies into eastern Ontario, was late, days late, in coming to the Thompson Concession Road. He should have arrived fourteen days earlier. He didn't.

We grumbled and grunted, resenting the delay, anxiety piling upon anxiety, growling unmentionable things like "as slow as Canada Post," but still the stork that brings little critters to big critters stayed away from the Thompson Concession Road.

The Farmer was worried and he said so, as he was about to go out to the morning chores. It did not seem reasonable to him that, in this day and age, storks any more than trains, should run so outrageously behind schedule.

The world was almost shrouded in fog. Dew dripped from the shrubs near the house and ran from the shiny leaves of the hanging baskets on the gallery. The sun, like a red apple, perched on the tree tops in the bush across the way.

"I dreamed IT was here last night, and IT's name was Ben," I said.

"Well, I wish it was," he grunted. We'd been grunting a lot lately. I wasn't sure if he wished IT was here or was named Ben, or both. I didn't ask. Silence is golden, my Grannie often cautioned me. I rarely listened. Still don't, particularly if I am anxious, concerned or just plain worried.

The Farmer started off into the fog, was soon lost from sight. I scurried back to bed to catch a few more stolen minutes of sleep before departing for the office. Stolen rest is best, I thought as sleep came.

The telephone peeled lustily. I staggered forth grunting something uncomplimentary about early morning callers. I recovered my composure before I politely said, "Hello."

It was number two son. And IT had come! Not with fanfare and trumpets. That came later. But with a lusty complaint at being foisted onto a cold, rude world. Borne along by a deep thick fog, so typical of a late eastern Ontario summer.

"Is everyone fine?" was all I could say when I recovered my voice. Then the volley came. "What's IT like? How much does she weigh? And on, and on, and on. Did you call Grandma, Auntie Flo, and Uncle Laurie...?

"She's cute, she's pink, and clean as a whistle," came the laughing reply.

Spoken like a real rural kid. I picked up old Scamp, told him the news, whirled him around, and sat him on the stool. He haughtily leapt down. "Some people have no regard for the aged. What with my heart...anything could happen!" he grumpily dressed his rumpled fur.

"Oh my gosh, THE FARMER!" I exclaimed to no one in particular.

I dialed the barn. Delivered the message and was told, "We'll go down to-night."

"No argument from me," I said.

The Farmer wouldn't rest until he saw that IT was cut, pink, clean as a whistle, and contented. Neither would I, but I wouldn't admit it to him.

"IT IS HERE!" Jason informed us the moment we arrived at the hospital.

"Amanda Suzanne came!" he continued excitedly.

Then quietly and shyly as though caught up in the mystery and joy of a new life said, "She's cute, but she's awful tiny. You have to be real careful with her."

His sister, Amanda Suzanne, had indeed arrived at last weighing in at seven pounds. Father and the Grandfathers were doing well. There was such a look of complacent happiness on their faces, it was almost comical to see. Incidentally, the Mother and Grandmothers were all doing well too.

And she was cute, pink, tiny and clean as a whistle. A little doll!

We drove back home. There was peace at Lone Pine, the sort of peace that comes inevitably to an old farm nestled by a cool friendly woods, with silent fields all round, broken only by the stirring of gentle animals. We drew our patchwork quilt up under our chins and contentedly grunted goodnight.



Area Beavers are followed by their leader, Roger Cole, in the Remembrance Day parade in Chesterville on Sunday afternoon. Local Cubs, Scouts, Guides and Brownies also participated in the memorial service at the cenotaph. Following the Beavers are members of the Chesterville Fire Department.

record photo - maskell

Nation Valley cenotaph commemorates war dead

The following story was supplied to us by Mrs. Harry Holmes of Winchester Springs following the picture which appeared in last week's Record of the memorial to the men from Nation Valley who died fighting for Canada in World War I. The story is reprinted from the Winchester Press of Aug. 23, 1921:

"If the four boys whose names are inscribed on the beautiful monument erected by the people of Nation Valley to perpetuate the memory and to commemorate the great sacrifice they made for their King and Country could look out of the Eternal and send back a message, it would be one that would speak in terms of gratitude and appreciation.

"One can hardly realize that it is now nearly forty years that the war was concluded and we fear that in too many places the sacrifice by those bodies lie buried in the "war-scarred" fields in Europe and not remembered as they should be.

"But not so at Nation Valley and to that community we all lift our hats and exclaim "Well done". Yesterday the unveiling took place, the ceremony being performed by Hon. G. Howard Ferguson and Rev. William Brown Methodist Minister of Chesterville. The ceremony took place at the Public School Grounds where the monument is erected and was witnessed by a large crowd. After the unveiling the crowd adjourned to George C. Merkley's grove where dinner was served to five or six hundred persons.

"After dinner addresses were given by W.H. Casselman M.P.P. and Hon. G Howard Ferguson, Premier of Ontario, Rev. Mr. Shaver of Strathroy who was visiting in the Valley and Preston Elliott M.P. for Dundas. Mr. Aaron Sweet of Winchester presided as chairman at both places.

"There were also the usual sports for the children and a baseball match between Winchester Springs and Morewood.

"The monument is of Egyptian granite, 3½ feet high on the base - the base being three feet high and it has a cap of about 12 inches - it is two feet square. The monument was erected by Messrs. Stubbs and Gibson of Winchester and the lettering by Mr. Gibb who is perhaps without a rival in these parts in lettering on stone.

The Inscription is as follows

Erected to our Heroes killed in the Great War 1914 - 1918

Sgt. Harold Adam Merkley, 24 Batt. CEF killed at Vimy, July 19th, 1918, aged 22 years;

Pte. W.B.C. Moodie, 54th Batt. CEF killed atVimy, July 17th, 1917, aged 33 years;

Pte. Ransom Howard Hess, Princess Patricia Light Infantry, killed at the Battle of Parvilers, Aug. 13th, 1918, aged 17 years;

Pte. Henry Coughler, 28 Batt. CEF, Died of Wounds, Hospital in France, Nov. 18th, 1917, Aged 33 years."

Beavers cause drain trouble

MOOSE CREEK (Staff) - The Raisin Region Conservation Authority has been asked to inspect several Roxborough Township drains for beaver problems and carry out maintenance programs where possible.

At its meeting here Tues., Nov. 1, township council asked the conservation body to inspect a branch of the Payne drain in lot 25, concession three; the Blair-McRae-Steel-McElheran drain from lot 31, concession six in Roxborough Township to lot 27, concession four in neighboring Finch Township, and the Dixon Creek drain at county road 15 south of Avonmore at the boundary between Roxborough and Cornwall Township.

At its Nov. 1 meeting, council agreed to go along with Kenyon Township on the maintenance of the Upper Delisle drain in the estimated amount of $1,495 as Roxborough's share.

Council gave conditional acceptance to the engineer's report on the P.F. McEwen drain and its three branches and set Tues., Dec. 6 as the date for a court of revision on the proposal.

A.J. Graham Engineering Limited estimated the cost of drain, which will provide the outlet for about 370 acres in lots 13, 14 and 15, in the township's sixth and seventh concessions, will be $176,617.

There are 12 private landowners plus the CNR and township assessed on the drain. The CNR's share of the bill would be $50,000 and the township's $10,000, leaving the private owner to pick up $116,000, minus the grants available on the project.

The drain is eligible for a one-third provincial grant but the township has not been informed in writing if it will get a further one-third under the Eastern Ontario Subsidiary Agreement, a federal-provincial cost-sharing agreement that went into effect in late 1979.

The township has asked its solicitor to contact the owners of a subdivision on Highway 43 just west of Monkland to bring the roads in the development up to the township's standards, under the terms of the subdivision agreement between the municipality and developer.

Most of the lots in the 86-lot development have now been sold and there are about 20 homes built in the subdivision.

The developer must bring the roads up to the standards laid down by the Ministry of Transportation and Communications before the municipality can accept ownership of them.

Our error

In last weeks' story on the Stormont County Holstein Breeder's Association annual banquet it was reported that Glendon Smith, of Glengore Farms, received an award for 60,000 kilograms of milk production. Mr. Smith actually received an award for 90,000 kilograms of milk production.

ADVERTISEMENT

Hearing Loss Is Not A Sign Of Old Age

Toronto—An offer of special interest to those who hear but do not understand words has been announced by Beltone. A non-operating model of one of the smallest Beltone aids of its kind will be given to anyone requesting it.

Send for this model, put it on and wear it in the privacy of your own home. While many people with a hearing loss will not receive any significant benefit from any hearing aid, this model will show you how tiny hearing help can be. It is not a real hearing aid, and it's yours to keep. The actual aid weighs less than a fourth of an ounce, and it's all at ear level, in one unit.

We suggest you write for yours now. Again, we repeat, there is no cost, and certainly without obligation. Thousands have already been mailed, so **write today to Dept. 39900** Beltone Electronics of Canada, Ltd., 124 Connie Crescent, Unit 4A, Concord, Ontario L4K 1B1.

KVERNELAND
for plows.
Big plow.
Big performance.
Big value.
PLOW PARTS IN STOCK
Robertson Equipment
3058 Pitt St.
Cornwall 932-2841
37-9c

J & K BARGAINS
FINCH – 984-2320



FALL SPECIALS

Men's Shirts & Sweaters, All Sizes .... $5 & $6
Children's Snowmobile Suits, 2-Piece ..... $20 & $40
Jeans ..... $8 & $13

11-2



BAG A BUNDLE WITH PANASONIC THIS FALL!

Sale ends Nov. 12, 1983

Free Coffee & Donuts

Technics The science of sound In-Concert SPECIAL
SA103 - Tuner
SLB101 - Turn Table
AX10 - 3-way ,50 watt speakers
$549.
(Stand Extra - $99.)

20% OFF ALL VCRs IN STOCK!

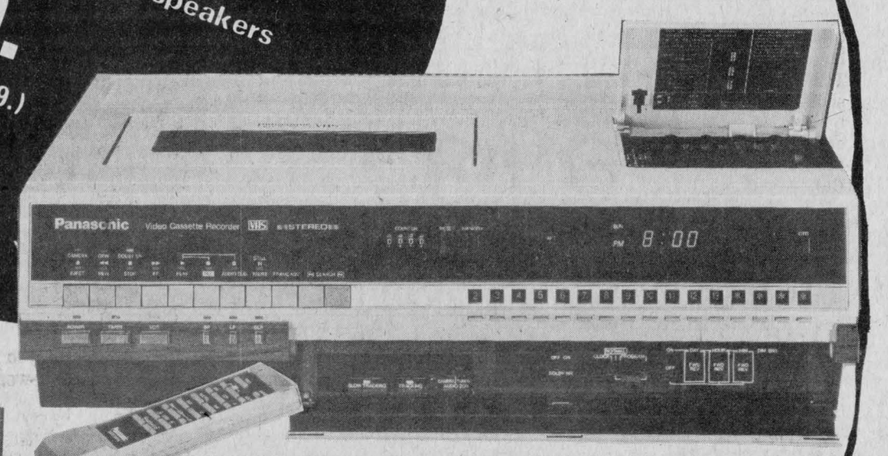



PC 2013 Quintrix II
48cm (20") Color Portable TV
Reg. $689.
SPECIAL: $649.

26" Colour T.V.
PC26K11
SPECIAL $749

20% OFF
- Portable Radios
- Clock Radios
- Portable Stereos
- Vacuum Cleaners

GET A PANASONIC COOKING FOR YOU.



NE6650 - $449.
NE7850 - $569.

DIMENSION 3 Combination Oven
the Genius Microwave Oven

AND BAG $50 OR $100 WORTH OF GROCERIES!*

Purchase a Genuis Microwave Oven, Dimension 3 Microwave/Convection Oven, or other specified model from (DEALER NAME) between Oct. 26 and Dec. 23, 1983, and for $1.00 extra you'll receive $50 or $100 in grocery certificates redeemable at (LOCAL SUPERMARKET NAME).*
Get full details, and bag a great deal on groceries, at:

Panasonic microwave cooking.
So advanced, it makes your choice simple.

*OFFER VALID FOR SPECIFIED MODELS AS FOLLOWS:

$100 GROCERY BONUS	$50 GROCERY BONUS	
DIMENSION 3	GENIUS	OTHER
NE-9930C	NE-8050C	NE-7855C
NE-9910C		NE-7850C
		NE-6850C

(All models may not be available at every participating store.)

CARL'S RADIO & TV
FINCH
984-2050

Panasonic®
just slightly ahead of our time

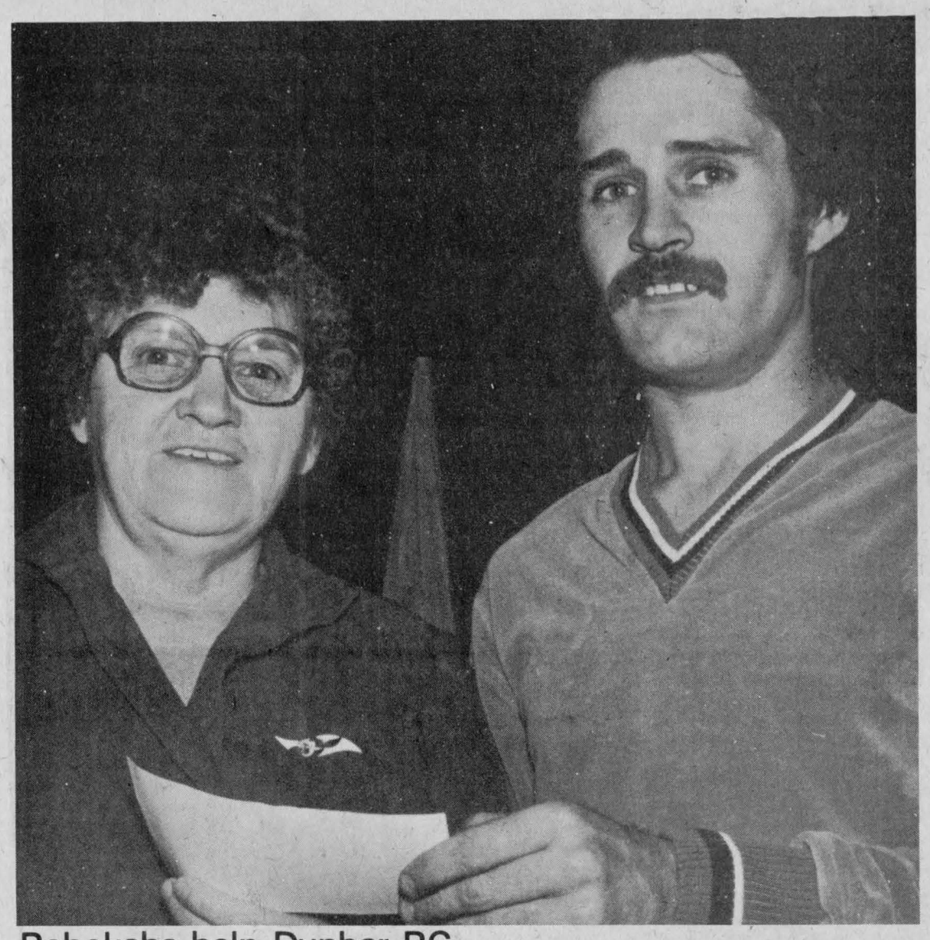

Rebekahs help Dunbar RC

Minnie Henderson, Noble Grand of the Dundas Rebekah Lodge, No. 387 presents a cheque on the Club's behalf to Glendon Moore, President of the Dunbar Recreation Association. The Rebekah's are among the first to donate money towards a children's playground at the Dunbar Community Centre. There are about 23 children in the Dunbar area, yet there is no playground facility for them. Draws are being held to raise funds for playground equipment, and an indoor yard sale is scheduled for sometime in December. record photo - maskell

Province, college clash over admissions policy

CORNWALL (Staff) - The Council of Regents, governing body of Community College Board of Directors, will be visiting St. Lawrence College next week, and no doubt one item on their agenda will be the regional preference policy.

St. Lawrence College, with campuses in Cornwall, Brockville, and Kingston, is the only Ontario Community College to have a written regional preference policy for limited enrolment programs.

Under a ministry directive from last January, St. Lawrence was advised to drop the regional preference clause from their admissions policy. Norm Williams, Council of Regents Director, will be among the members visiting St. Lawrence next week.

At an Oct. 17 meeting, the Board of Governors decided to defy the ministry directive and asked for a meeting with education minister Bette Stephenson to seek a solution to the local admissions policy.

The board feels the primary responsibility of St Lawrence is to provide education opportunities for the adult residents of Frontenac, Leeds, Grenville, Stormont, Dundas and Glengarry counties and neighboring townships. Under the ministry directive, students from outside the region applying to limited enrolment programs would have the same chance for acceptance as students from the region.

Bert Martin, Cornwall campus principal, said the basic fundamental philosophy of the college is being challenged and that many of the programs St. Lawrence offers are directly related to the community.

Ken Hunter, assistant deputy minister in the education department, said priorities set out in 1970 state that college admissions be given first to residents of Ontario, then residents of other provinces, third to residents of Commonwealth countries and then to residents of other countries. Mr. Hunter said that the ministry policy makes no statement about local admissions and it may have to be fragmented into a more detailed list of priorities.

St. Lawrence's admissions policy for 1984, which was to have been published last month, will be delayed until the meeting with the ministry.

Courses at St. Lawrence in Brockville that will be affected if the regional preference policy for limited enrolment programs is dropoped include: nursing, registered nursing assistant, mental retardation counsellor and child care worker. Limited enrolment programs at St. Lawrence in Cornwall are: nursing, behavioral science technician and computer software technician.

A report prepared for St. Lawrence showed that 48 per cent of students from the six counties St. Lawrence serves entered the Community College system in 1982.

Of that 48 per cent, 68 per cent stayed in the area and enrolled in St. Lawrence programs. The college is fourth in the province for retaining students from the local level.

Moderator visiting SD&G

(Staff) - Rev. Dr. Donald C. MacDonald, Moderator of the 109th General Assembly of the Presbyterian Church in Canada, will make his official visit to the Glengarry and Brockville Presbyteries Nov. 14-19.

Dr. MacDonald is well known in this area, having served the Avonmore charge from 1948 to 1955.

He has indicated a particular interest in meeting with young people to discuss issues and answer their questions and those in charge of his visit have arranged for him to meet with students at ES Tagwi Secondary School at 11am, Mon., Nov. 14 and with Rothwell-Osnabruck K-13 students at 2:45 that afternoon.

Dr. MacDonald will also be attending meetings in the Avonmore and Cornwall Churches that day and will meet with Cornwall mayor Gerald Parisien.

A descendant of the first Scots settlers in Pictou, Nova Scotia, he is a graduate of Pictou Academy, Acadian University and the Presbyterian College, Montreal.

Dr. MacDonald was minister at Gaviloch, NS, Chatham and Newcastle, NB, Avonmore and Simcoe, Ont.

In 1970 Dr. MacDonald was appointed assistant to the secretary of the church's Administrative Council and the following year was named secretary and Clerk of Assembly. In 1975 he was appointed Prinicipal Clerk of the Assembly, a position he still holds.

At the present time, Dr. MacDonald serves on the executive of the World Alliance and is treasurer of the North American and Caribbean Area Alliance.

Dairy computer seminars Nov. 22, 23

WINCHESTER (Staff) - Dairy seminars on computers will be held at the Winchester Community Centre from 1-3:30pm Tues., Nov. 22 and at Mr. Poppin's in Monkland Wed., Nov. 23.

Sponsored by Vitalife Services of Kingston, the seminars will give an overview of agricultural software, ration balancing, farm accounting and herd management and will be led by Dr. Paul Goetchisu, DVM, dairy consultant with Cattle Code America, a computerized feeding and managment system.

Dr. Goetchius will speak on rumen efficiency and the dollar bill.

WI remembers Armistice

BERWICK (Special) - The November meeting of Finch Women's Institute was held at the home of Mrs. Duart MacLean. The theme was Armistice and a short ceremony was conducted by Mrs. Merle Dame. A wreath on display will be taken to Berwick on Nov. 11. "In Flanders Field" was read and a minute silence was observed by all members. 'O Canada" and the Royal Anthem were sung with Mrs. Donald Casselman at the piano.

Mrs. D. MacLean was in charge of the business. She thanked all members who took part in the patriotic tea, which was a very successful day. We had Mr. Lorne Johnson from the Legion to speak to the group. He explained the proper way to conduct the flag ceremony and we learned more of the help the Legion does, much needed work in the community.

Mrs. Elta McDermid read the minutes and correspondence and Miss Vera MacLean gave the treasurer's report. The branch ordered more cook books from the eastern Ontario committee. Mrs. MacLean read a report from the convention in Ottawa. Members have been named to help at the blood donor clinic at Winchester Hospital.

A short course "More Sense than Dollars" will be held for one day only. A meeting is being planned to start a Neighbourhood Watch in the township and WI members are willing to help in any way. People need to be alert; in each area the break and enter cases are too close for comfort. We have to assist the OPP in their work if we are to be safe even in our own homes.

Mrs. Donald Casselman showed a film from the Canadian Cancer Society on "women in their middle years." A reading by Mrs. Minnie Riddell on Christmas was enjoyed by all. Mrs. B. Foley read "a word to the wise". Lunch was served by Miss Elva Sanderson and Mrs. R. Dillabough and a social hour was enjoyed by all. A good citizen is not content to stay home; they help in the community. Our future depends on good leaders.

Funeral Oct. 31 for Ingleside woman

Funeral services were conducted from the chapel of the Brownlee Funeral Home, Finch, at 2pm Mon., Oct. 31 for Ella Mae Pitcher, RR3 Ingleside, who died in Winchester District Memorial Hospital Thurs., Oct. 27. Mrs. Pitcher was 77.

The funeral was conducted by Rev. Bryan Beveridge of Long Sault Anglican Church. Interment was at Pleasant Valley Cemetery.

Mrs. Pitcher was born in Aultsville, the daughter of Charles and Sarah (Alguire) Gogo.

She is survived by her husband, Harold Pitcher, RR3 Ingleside; two sons, Ernest and Charles, RR2 Ingleside; a half sister, Mrs. Annabelle Casselman, Dixon's Corners; three nephews, seven grandchildren and four great grandchildren.

Pallbearers were Bismark Froats, Tom Ducolon, Lyall Pyke, Terry Millward, David Pitcher and Gordon Pitcher.

PC
Nominations
Vote
RAY
ROCK

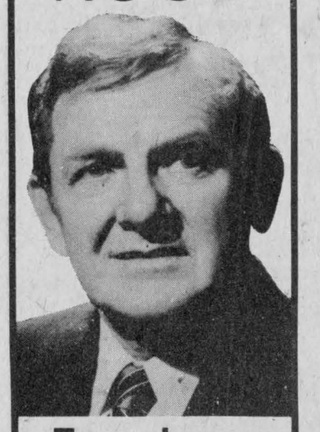

Experience
Raymond Rock
Committee
Tel. 347-3452



ONTARIO JUNIOR CITIZEN OF THE YEAR AWARDS

Ages 6 - 18

Pin an award on a kid who deserves it.

Ontario's community newspapers and CP Air, co-ordinator and patron of the Ontario Junior Citizen of the Year Awards Program, are seeking entries for 1983.

Recipients will receive a Junior Citizen lapel pin, plaque, $200 and a family picture with the Lieutenant Governor of Ontario.

Nomination forms are available at this newspaper. Contact:

THE CHESTERVILLE RECORD
Bruce Hayes, Jr. Citizen Co-ordinator

Deadline for nominations: November 30, 1983.

ontario community newspapers association

A Community Project of CP Air and this newspaper.

CP Air

Red & White Owner Operated

Red&White

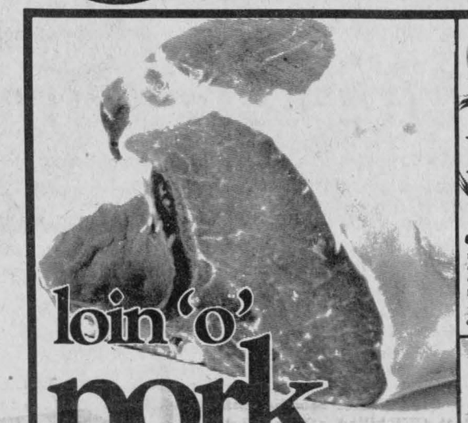

loin 'o' pork
for roasting, tenderloin portion, 1.36 to 1.81 kg or 3 to 4 lb. avg.
3.06/kg / 1.39 lb.



Niagara juices
frozen concentrated orange or grapefruit
12 fl. oz. tin
.59



Coke soft drinks
or Diet Coke, caffeine free Coke, caffeine free Diet Coke, Sprite, sugar-free Sprite, Tab, caffeine free Tab
Ont. Only
5.99
24 x 280 ml. can

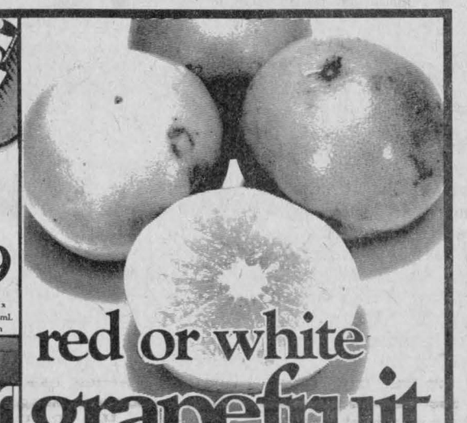

red or white grapefruit
product of Florida
5/.88



Robin Hood flour
all purpose
3.5 kg bag
2.89



capri bathroom tissue
Capri
4 roll pkg.
1.19



rindless bacon
Maple Leaf
500 g pkg.
1.89

skinless wieners
Swift Premium
375 g pkg.
.99

pork chops
centre cut loin
4.17/kg
1.89 lb.

pork spareribs
ideal for dressing
3.51/kg
1.59 lb.



Del Monte vegetables
assorted
12 - 14 fl. oz. tin
.59



paper towels
White Swan
2 roll pkg.
.99



bananas
Golden Goodness
.62/kg
.28 lb.



carrots
product of Ontario
Canada no. 1
2 lb. bag
.49



Spartan apples
product of Ontario
Canada fancy
1 lb. bag
1.29

regular .375 g pkg.
bologna 1.39
Maple Leaf store sliced chicken, delicia, mac & cheese or pickle & pimento
lunch meats ..... .39/100 g $1.79/lb.
no name™ cooked ham ..... 375 g pkg. 2.99
for roasting, rib portion
loin 'o' pork ..... $2.84/kg $1.29/lb.
Maple Leaf chopped suet ..... 375 g pkg. 1.29
Country Gold corned beef .... 4 pack/50 g unit 2.29
Swift Premium ¼ "boneless" smoked ham ..... $7.69/kg $3.49/lb.
Maple Leaf, popular varieties lunch meats ..... 175 g pkg. .94
Swift Premium cello smoked picnics ..... $2.62/kg $1.19/lb.



Maple Leaf, sweet pickled cryovac cottage rolls ..... $3.73/kg $1.69/lb.
Swift Premium regular or maple brown 'n' serve sausage .... 250 g pkg. 1.79
Swift Premium ham slices ..... 175 g pkg. 1.99
fresh whole or shank portion leg 'o' pork ..... $3.28/kg $1.49/lb.
by the piece Swift Premium bologna ..... $2.40/kg $1.09/lb.

dairy products

1 L carton chocolate milk ..... .89
Sunspun ice cream ..... 2 L ctn. 1.79
500 mL cont. yogourt 1.09
frozen assorted, pkg. of 12 Neilson popsicles 1.49
sour cream ..... 500 mL cont. 1.41
Master Roast regular, auto or filter grind vacuum pack Maxwell House coffee ..... 169 g pkg. 2.59
assorted Lancia pasta ..... 900 g bag .99
Bravo plain, 28 fl. oz. tin spaghetti sauce 1.09
pieces & stems, 10 fl. oz. tin Extra mushrooms ..... .69
assorted Betty Crocker, 510 g box Super Moist cake mixes 1.09
assorted Shirriff, 3 oz. box jelly powders 4/1.00
instant, 10 oz. jar Nescafe coffee 6.49
Carnation Coffee-mate, 500 g jar coffee whitener 2.39
orange pekoe, box of 60 Flowerdale tea bags 1.99
no name™ flavoured, 22 oz. bag orange drink crystals 1.79
unsweetened grapefruit or orange Treesweet juices ..... 48 fl. oz. tin 1.39
pure golden shred or scotch orange, 250 mL jar Robertson's marmalade 1.59

Christmas baking specials

grade "A" large Sunspun eggs ..... dozen 1.19
Kraft soft, 1 lb. bowl Ont. Only Parkay margarine ..... .99
Maple Leaf tenderflake lard ..... 1 lb. box .99
1 L btl. St. Lawrence corn oil 1.99
Cow Brand baking soda ..... 500 g box .65
500 g box corn starch ..... .75
Magic, 450 g cont. baking powder 2.49
4 oz. tin Fleischmann's yeast 2.19
Crosby (pure Barbados), 675 g cont. Gold Star molasses 1.09
Robin Hood flaky pie crust mix ..... 540 g box 1.29
E.D. Smith, apple/cherry pie filling ..... 19 fl. oz. tin 1.59
Grandma Martins frozen 9" pie shells ..... 454 g pkg. 1.69
Chipits semi-sweet or butterscotch baking chips ..... 350 g bag 2.29
McNair, 750 g bag sultana raisins 2.19
McNair cut mixed fruit or mixed peel ..... 450 g tub 2.19
McNair red or red & green, 450 g tub glaced cherries 3.59
chopped or pieces, 200 g bag McNair walnuts 1.59
McNair, sweetened, 200 g bag dessicated coconut 1.09
Club House, artificial vanilla extract ..... 250 mL btl. 1.79
Club House (5 vials) cake mate cake decorators . 57 g box 1.49
250 g cont. Neilson's cocoa 2.69
Eagle Brand condensed milk ..... 300 mL tin 1.89
Carnation partly skimmed, 385 mL tin 2% evaporated milk ..... .69
675 mL btl. Realemon juice 1.39
Dream Whip, 85 g box dessert topping ..... .99
assorted creamy deluxe, ready to serve Betty Crocker frosting ..... 470 g cont. 1.69
assorted 4 x 5 oz. tin mini puddings 1.89
regular or dark rum & brandy, 682 mL jar Maple Leaf mincemeat 3.39

product of Ontario Canada no. 1 rutabagas ..... each .59
product of U.S.A. green onions .... 3 bunches for .99

PLEASE NOTE! WE CARRY YELLOW & BLACK LABEL NO NAME™ PRODUCTS

frozen foods

Niagara frozen concentrated, 12.5 fl. oz. tin apple juice ..... .99
McCain frozen, deluxe or pepperoni tendercrisp pizza ..... pkg. of 4 2.49
McCain, assorted frozen deep 'n delicious cakes ..... 19 oz. pkg. 1.99

bakery specials

675 g loaf bread ..... .59



pkg. of 6 bran muffins 1.09
wiener and hamburger buns ..... pkg. of 12 .99

grocery specials

28 fl. oz. tin Sunspun tomatoes ..... .89
dark red or New Orleans style kidney, in tomato sauce or with pork, 19 fl. oz. tin Stokely Van Camp beans ..... .89
12 oz. tin Extra corned beef 1.69
assorted Puritan stews ..... 680 g tin 1.89
diet Coke, caffeine free Coke, caffeine free diet Coke, Sprite, sugar-free Sprite, Tab, caffeine free Tab or + 10¢ per btl. dep. Coke soft drinks ..... 750 mL btl. 2/.89
ultra lotion scented or unscented Ban roll-on ..... 50 mL cont. 1.79
regular, gel or winterfresh, 100 mL tube Colgate toothpaste 1.29
White Swan facial tissue ..... box of 200 .85
white or assorted colours, pkg. of 60 White Swan serviettes ..... .75
Chef aluminum foil ..... 18" x 25' box 1.79
Dow, 425 g tin bathroom cleaner 1.59
liquid, 500 mL btl. Sunlight detergent ..... .99
assorted Alpo dog food ..... 14 oz. can .49
assorted Puss'n Boots cat food ..... 425 g can .49

Prices effective until closing Saturday November 12, 1983, at participating Red & White stores. We reserve the right to limit quantities.

FINCH RED & WHITE
OWNED & OPERATED BY ELBURN AND JEANNINE DUFFY
STORE HOURS:
MON.-SAT. 8AM-6PM
FRI. 8AM-7:30PM
SUN. 10AM-1PM
PHONE 984-2268

Tagwi takes basketball tilts

ALEXANDRIA Staff) - The Tagwi senior and junior basketball teams almost came away with identical victories last Wednesday when they paid a visit to Glengarry. The seniors downed the home team 47-19 while the juniors scored a 43-19 victory.

Tracey Hollingdrake had another standout game as she scored six fieldgoals for 12 points in addition to six foul shots. Kellie Campbell was second with five field goals.

The game was tied at the end of the first quarter 4-4. Carrie Quail and Joanne Sproul each had a basket. Quail had missed on two foul shots. Glengarry also had two from the floor in that quarter, missing on two shots from the foul line.

Tagwi jumped ahead in the second quarter picking up a total of 15 points to Glengarry's six. Hollingdrake was responsible for six of the 15 points while Kelly Conroy had three, Vicky Shaver four and Kellie Campbell two.

In the third quarter, Tagwi pumped in another 18 points to Glengarry's seven. Hollingdrake had four from the floor, Conroy two, Shaver one and Campbell two more.

Tagwi almost succeeded in keeping Glengarry off the scoreboard as they held them to just two points in the final quarter. Hollingdrake and Campbell both had four points with Quail recording the other two.

The junior contest was much closer during the first half than the second. Tagwi found themselves at the short end of a 6-5 score at the end of the first quarter. Judy Bender had one basket and Heidi Hollingdrake scored a fieldgoal and a foul shot for Tagwi.

Lesley Phillips and Carole Rowe had two baskets each in the second quarter while Hollingdrake shot one foul and a basket. Tagwi led at the half by a 16-13 score.

The third quarter was a total disaster for Glengarry. They weren't able to score a single point in the entire quarter while Tagwi went and chalked up another 14 points. Hollingdrake had four fieldgoals and Bender another three.

Bender came on strong in the final quarter as she picked up another four fieldgoals for a game total of eight, giving her 16 points. Phillips and Julie Tyo had a fieldgoal each

EO stockers plan sale November 21

GALETTA (Special) - A second fall sale of stockers and feeders will be held at Galetta Livestock arena Mon., Nov. 21 at 1pm.

Directors of Eastern Ontario Stocker and Feeder Sales Association made final plans at a meeting Oct. 31, endorsing a principle established a few years ago to hold an early sale in early October and a late November sale to avoid extra stress on cattle being moved between these dates during changeable fall weather.

Interest is building up for the late fall sale, which will comprise a larger percentage of weaned calves.

The early sale, held Oct. 3, was quite good in spite of the depressed market at the time.

Many calves too young to wean then will be consigned to the sale Nov. 21.

A total of 987 head were sold with gross receipts of $431,077.21. There were 552 head in 73 one man's cattle groups (OMC) or 56 per cent of total sold. Last year in the early sale 41 OMC groups represented 36 per cent of cattle sold.

This is the sale where cattle from different owners are comingled to make up larger sized uniform lots to appeal to buyers and feedlot operators.

Directors feel progress is being made as more cow-calf operators are sorting cattle at home to consign uniform lots of their own cattle. One lot of preconditioned cattle accompanied by a signed Veterinarian certificate brought 5-6 cents per pound more than the owner expected.

Top price at the Oct. 3 sale was $84.75 per cwt. for eight crossbred steers weighing 518 lbs. and purchased by Tibor Vertes of South Mountain, who also paid $84.00 for five crossbred steers averaging 676 lbs. Another lot of 23 crossbred steers averaging 526 lbs. sold to Howard Wilson, Cobden, for $82.50.

The first 1,000 head consigned for the Nov. 21 sale will be accepted. Cattle are to be delivered from noon to 6pm on Sun., Nov. 20 and from 8am to 12 noon Mon., Nov. 21 for the sale which starts at 1pm.

Entries should be received at the above address by Friday, Nov. 18, or by phoning 267-1063. Late entries may also be consigned by telephoning Galetta Livestock Sales at 623-4467.

Pringle helps local Atoms chalk up pair of victories

(Staff) - The Chesterville Atom Flyers swept both of their two first games Friday and Monday. They defeated Metcalfe in the league opener 11-1 and downed Winchester 5-3.

Flyers goalie Brad Pringle made some key saves early in the 11-1 victory which inspired his teammates to a strong two-way performance. Daragh Slowey led mates Greg Thompson, Mike Hutt and Cory Van Delst to a respective defensive game.

Colin Cotnam collected six assists while Kyler Wells also had a six-point game collecting three goals and three assists. Todd Marcellus had two assists and Marc Dion had three. Peter Decooman also had an assist. Marcellus had three goals in addition to Craig Smith's three and Peter Decooman's two.

A close game was played in Winchester Monday but resulted in a 5-3 win for the Flyers. The victory came about from a strong team effort. Todd Marcellus and Craig Smith led the attack with three and two goals respectively. Colin Cotman, Daragh Slowey, Peter Decooman and Marc Dion each had an assist.

Avonmore woman killed at Ajax

AVONMORE (Special) - Friends, former school mates and relatives were shocked and saddened by the announcement of the tragic death late last Friday night, Nov. 4 of Mrs. Pearl Ferguson, an Avonmore native, who together with a close friend, Mrs. Wilhelmina Ross, was killed when struck by a car near Mrs. Ferguson's home at Ajax.

Mrs. Ferguson was a daughter of the late Mr. and Mrs. Clarence Shaver. She was 68 at the time of her death.

Mrs. Ferguson and Mrs. Ross, both nurses, met when their daughter and son married 11 years ago and had become especially close since Mrs. Ferguson's husband died a few years ago.

Mrs. Ferguson had retired from the Ajax-Pickering General Hospital and was involved in community and church work. Mrs. Ross was a semi-retired head nurse at the Clarke Institute of Psychiatry and an accomplished artist.

Mrs. Ferguson is survived by two daughters, Lyn (Mrs. James Ross) Pickering, and Lorie (Mrs. Gary Brandt) Oshawa, three grandchildren, Jeremy, Kristy-Ann and Jerry; two sisters, Iva (Mrs. Neil Bush), Avonmore, and Vera (Mrs. Tom Firth), Durham, and two brothers, Rev. Charles Shaver, Glencoe, Ont., and Gerald Shaver, Scarborough. She was predeceased by a brother, Lyell, who paid the supreme sacrifice in World War II.

The bodies rested at the McEachnie Funeral Home. The double funeral was held from Holy Trinity Anglican Church, Ajax, at 11am Mon., Nov. 7.

Interment took place in Erskine Cemetery.

They meet again!

(Special) - For the second time in 34 years pen pals, Barbara McMahon and Barbara Hayduk of Camrose, Alberta met when Mrs. Hayduk arrived at Ottawa airport and was greeted by Mrs. McMahon and her husband Lyle.

The two began writing to each other after Mrs. Hayduk had a request for pen pals in the old Montreal Family Herald and Weekly Star.

The correspondents had met once, in 1967, when Mrs. McMahon and her mother, Mrs. Carbino, went to Edmonton to attend Mrs. McMahon's sisters wedding.

Mrs. Hayduk spent a week in the McMahon home visiting and sightseeing in the area.

Aults score 8-3 win over Nestle

CHESTERVILLE (Staff) - Aults' Foods took an 8-3 slice out of Winchester Cheese and Nestle short-circuited Hydro 6-5 in industrial hockey action Monday evening.

Lloyd Fawcett gave WC an early 1-0 lead in the first period but Aults bounced back in the second to tie the score off Ed Gove's goal. Peter Marriner picked up the first of his two goals and gave Aults a 2-1 score. Steve Plummer evened the count for WC but Marriner struck again before the second period drew to a close to move Aults ahead 3-2.

WC took a 3-3 tie into the third period as Bob Volks drove the puck in at 3:20 of the second. That was the last of WC's scoring as Aults exploded for five unanswered goals in the third period.

Terry Gove scored an unassisted goal at 18:55 of the third. Daryl Shelp, Gove once more, Al McLean and Doug Coleman all connected for one goal each to make the Aults win official.

Hydro took a 1-0 lead over Nestle when Keith McRoberts recorded an unassisted point in the first period. Pat Imrie responded for Nestle shortly after with a goal of his own to tie the score at one. Doug Wilson moved Hydro out front by 2-1 but Dave Cross came back for Nestle to even the score again and then scored with just 32 seconds left in the first to give Nestle a 3-2 lead.

The count was evened once more at 10:21 of the second when Rudy Grisel scored the first of his two goals. With 2:06 remaining in the period, John Elgar brought Nestle out front once more by 4-3.

John Elliot made it 5-3 in the third but Grisel scored again to bring his team to within one. Doug Wilson scored his second for Hydro and tied the game at five at the 5:36 mark of the final priod. Nestle clinched the win with 2:02 to play in the game. Dave Arnold was the hero for Nestle. Lyle Servage assisted on the goal.

Dunbar planning fund-raiser

DUNBAR (Staff) - A special euchre party is scheduled for the Dunbar Community Centre on Dec. 16 to raise funds for playground equipment.

Originally set for the previous evening, the date was changed as a result of the provincial byelection Dec. 15.

Mrs. Glendon Moore, in charge of the project, said the recreation committee is hoping to raise $3,000 by March, 1984 to purchase swings, slides, roundabouts and teeter-totters for the community.

A 50-50 draw will also be held Dec. 16 and Mrs. Moore indicated the committee is hoping to raise $500 through the draw. Tickets can be obtained from all Dunbar residents, she said.

Meanwhile, at the regular meeting of township council Saturday morning, deputy-reeve Robert Gillard said he had been approached by a Dunbar resident wishing to donate funds to the project.

The resident wanted to know if such a donation would be tax deductible, Mr. Gillard said.

Reeve John Whitteker pointed out there is no charitable licence number for the project but suggested the donation be claimed in any event. When the township sought funds for the fire department's Jaws of Life public donations were claimed and accepted by Revenue Canada although there was no charitable licence number for that project either, he said.

Fire safety WI meeting theme

NEWINGTON (Special) - Twelve members and three visitors answered roll call with 'what we are thankful for' when Newington Women's Institute held their regular meeting at the home of Mrs. Ellis Fickes.

Three local firemen, Mark Pendergast, Walter Moak and Rory Evans gave talks on planning an escape route in case of fire. They also spoke on safety at Hallowe'en and Christmas. They were thanked by Gladys McLean for their time and talk on our behalf.

Mrs. McLean, president, was in the chair and a two minute silence was held for deceased member Mrs. Iva Zeran, followed by a prayer.

Mrs. Gerald Duvall was acting secretary. Several thank you letters were read and Mrs. Loverin expressed appreciation for the card she received in the loss of her brother.

Lunch was served by the hostess, assisted by Muriel MacMillan.

Bowling results

YBC Junior-Senior

Boy's High Single, Mike Molloy, 255; Boy's High Triple, Mike Molloy, 693; Girls' High Single, Joy Robertson, 204; Girls' High Triple, Marilyn Wheeler, 573.

Standings

Sandy, 23792; Mike 23007; Terri Lee, 22855; Marilyn, 22641; Tracy, 22617; Charles, 21876.

YBC PeeWee-Bantam

Peewee Boy's High Single, Dean Antille, 122; Peewee Boy's High Triple, Dean Antille, 234; Peewee Girls' High Single, Rhonda McMillan, 105; Peewee Girls' High Triple, Rhonda McMillan, 222. Bantam Boys' High Single, Craig Smirle, 143; Bantam Boys' High Triple, Craig Smirle, 283; Bantam Girls' High Single, Sherry Empy, 145; Bantam Girls' High Triple, Sherry Empy, 252.

Standings

Billy, 14354; Robbie, 14251; Craig, 14236; Steven, 14099; Catherine, 13845; Annette, 13433.

Copain

Men's high single, Claude Quesnel, 312; Men's High triple, Claude Quesnel, 713; Ladies' High Single, Claudette Piche, 273; Ladies' High Triple, Claudette Piche, 652.

Standings

Florence Racine, 49; Paul Sauve, 34; Claudette Racine, 29; Gerard Piche, 24; Colombe Lafrance, 21; Rodolph Lafrance, 21.

Berwick Thurs., Night

Ladies' High Cross, Single and Average, Delia Hopmans, 631, 315, 210. Men's High Cross, Marcel Robinson, 695; Men's High Single, Marcel Robinson, 273; Men's High Average, Nick Beehler, 219.

Standings

Jean Moran, 36; Gail Forsyth, 34; Lynn Carrier, 29; Maxine Scharf, 25; Elva Ouderkirk, 23.

WARD MALLETTE
CHARTERED ACCOUNTANTS
Providing services in the areas of:
— Financial statement preparation
— Personal and corporate taxation
— Farm tax returns
— Farm sales and interfamily transfers
— Bookkeeping services
Municipal Buildings, Winchester, Ontario. 774-3549 774-3403

the co-operators
Insurance Services
Life, Auto, Home, Commercial, Farm
Lyle E. Smith
Sandi Smith
Sales Representatives
Armstrong Place
Box 537
Chesterville, Ontario.
K0C 1H0
Bus.: 448-3300

Belmont Chesterfield
Pre-Christmas Special
Have your two-piece Chesterfield recovered -- starting at...
$149.
WOOD REFINISHED
We also sell re-conditioned living room sets.
Call 984-2259 for a Free Estimate
Belmont Chesterfield
RR2 Newington Tel. 984-2259

COMPARE HIM WITH THE BEST SAW YOU KNOW
$349 EXPIRES DEC. 7/83


We think the Jonsereds 520SP is the most powerful 3 cu in saw you can get your hands on. Come on in and let's compare him with your present saw.
Jonsereds 520 SP
EARL EAMER
AVONMORE, ONT.

WANTED
USED RIFLES & SHOTGUNS
WE BUY SELL OR TRADE
L & M GUNS
1 MILE SOUTH OF ST. ANDREW'S ON HIGHWAY 138
932-5583

IPC Convention

NOVEMBER 10, 1983
SD&G
Dear Delegates:
On November 10, during the PC convention, I ask for your support.
My 35 years of active participation in the PC party, combined with my experience in the municipal politics, in the town of Alexandria where I served 4 years as councillor, 6 years as reeve and 6 years as mayor, most qualifies me as a valid candidate. te.
I am looking forward to continue serving our community.
Faithfully yours,
Bruno Massie
Alexandria, Ontario
For further information, please do not hesitate to contact me at 525-1973.
VOTE BRUNO MASSIE X

FORD 1983 PICKUP

1983 FORD F-150 PICKUP
302 V8, 6100 lb., G.V.W., Auto. Trans., P.S., P.B., Western Mirrors, Front and Rear Stabilizer Bars, Front and Rear Heavy Duty Shocks, Auxiliary Rear Springs, Rear Step Bumper, P235-75R 15 Mud and Snow Tires. *Original List Price - $10,722.* Our Price....
$8,622.00
Stock No. 3555
25 MORE PICKUPS ALL SHAPES & SIZES
NOW AVAILABLE AT
HEALY CORNWALL
LINCOLN • MERCURY • FORD TRUCKS
933-4117


Mr. Poppid's
Is Pleased To Announce...
Another Addition to their Beautiful Restaurant!
OPENING THIS SATURDAY
BAILEY'S LOUNGE
HAPPY HOUR
6-10PM
Be the first to try our new dance floor and enjoy the good sounds of D.J. Steve
IN OUR
SHADOWS DINING LOUNGE
FRIDAY
• OPEN SALAD BAR
• A LA CARTE MENU
SATURDAY & SUNDAY
SPECIALIZING IN
• Prime Rib, Chinese & Seafood Buffet
ALL THREE NIGHTS
Enjoy Dinner & Dancing
Music with Art Thompson at the keyboard.


• OPEN SEVEN DAYS A WEEK
A Complete Menu For Every Taste & Budget From Char-Boiled Steaks to Tasty Pizza!
• TO AVOID DISAPPOINTMENT:
Call Now To REserve For All Your Upcoming Functions
PHONE: 346-5474
CROSSORADS HIGHWAY 43 & 138 MONKLAND

The picture perfect Christmas....
De-Luxe PHOTO CALENDAR
FROM YOUR FAVOURITE COLOUR NEGATIVE OR SLIDE
5" x 7" PHOTO WALL OR DESK CALENDAR
Give a gift with that "personal touch". This attractive photo calendar is sure to find a prominent spot at home or in the office all year round.

JUST 3.95 complete
• 5" x 7" Colour Enlargement from your favourite Colour negative or Colour slide, mounted in our new deluxe photo calendar.
Designed to fit either vertical or horizontal enlargements, it is perfect for wall or desktop.
Just $3.95 complete.
If negative is not available, we will make a copy negative of your original colour print or enlargement for only $4.00 extra.
LOTS for TOTS
CHESTERVILLE
Phone: 448-3023

Sports

N. Dundas B-ball girls hang on for 41-37 win

MAPLE RIDGE (Staff) - Osnabruck K-13's seniors girls basketball team visited North Dundas last Wednesday and despite staging a strong comeback in the dying moments of the game, lost 41-37.

At one point late in the third quarter, K-13 had been 13 points behind.

Katie Hollister and Karen Dell put K-13 ahead 4-0 early in the game until Alice Koekkoek, Wanda Moore, Deanne Saunders and Nicole Van Vlaanderen combined to give ND a 10-4 lead at the end of the first.

The Osnabruck visitors found themselves still trailing by a 20-13 count in the second quarter as they had trouble taking advantage of rebound shots and controlling passes.

Patti Milne and Nicole Van Vlaanderen teamed up for six points apiece to give ND a bigger 38-25 lead in the game. Osnabruck standout Kelly Dafoe brought K-13 to life in the third, picking up 10 points. Combined with the five points she got in the second quarter, Dafoe had 15 of K-13's 25 points.

Dafoe's scoring drive came about as a result of a strategy that called for her teammates to feed long passes to her downcourt. With her ball control she had a relatively easy time picking off baskets.

K-13 mounted a strong attack in the dying moments of the game as they held ND to just four foul shot points and no field goals. Dafoe proved to be the team leader once more when she scored four of her team's five field goals and picked up one foul shot point as well.

The score at that point stood 39-37 in ND's favor. As Dafoe thrust herself into her scoring drive, the momentum appeared to have shifted to the K-13 side. However, a Osnabruck come-from-behind upset was not to be as the last-minute drive was thwarted by two foul shots being awarded to ND. ND managed to hand on to the slim four point lead to secure the victory.

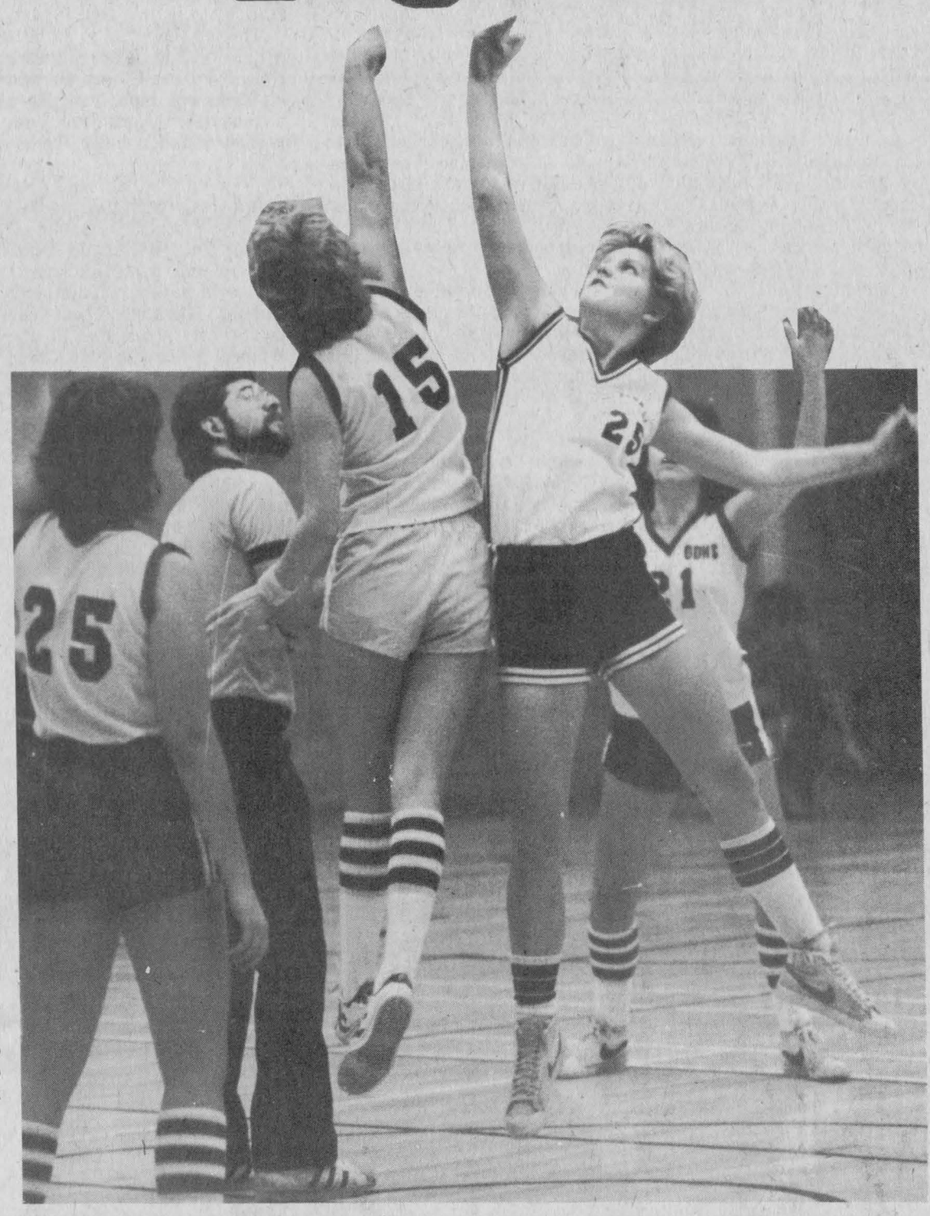

Kelly Dafoe (No. 15) of Osnabruck K-13 and Danielle Gryspeerdt of North Dundas stretch for the ball in senior girls basketball action at North Dundas' gym last Wednesday. Despite K-13's 41-37 loss, they mounted a strong final quarter comeback. Dafoe had yet another strong game scoring 24 of her team's 37 points.

record photo - orlando

Nationview HA recognises champs at awards banquet

CRYSLER (Staff) - It took more than a lucky horseshoe to pick up a trophy at the Nationview Horse Association awards banquet here on Saturday.

The awards, given annually to the top point winners from the year's events, call for a combination of horsemanship and skill.

The 'C' Class (11-years-old and under) winner was Sandy Larose of Cornwall. Sandy riding Shauna, placed first in the showmanship at halter division, western pleasure, polebending and key hole classes. Top points in the relay division went to Tim and Angela Thompson, of Kemptville.

In the 'B' Class-Performance (11-17 years old) Stacey Donaldson, of Morewood, riding Hank's Mona Babe, took top spots in horsemanship and western riding and was the overall high point winner in the division. Karen Gadbois, of Cornwall, the Association's 1983 Western Queen, took first place in pleasure, command, trail and showmanship at halter classes.

"In 'B' Class - Gymnkhana division, Troy Donaldson, of Morewood, riding Bills King Baily, won the overall high point trophy. Troy placed first in barrels, polebending, relay and flag classes. Karen Gadbois took top spots in key hole and relay events.

In the 'A' Class (18 years old and over) the overall high point winner in Performance was Jo-Anne McMillan of Williamsburg. Jo-Anne riding Tonka's Pistol, placed first in trail and western riding. Manotick's Manon Marleau took first place in western pleasure.

In the 'A' Class - Gymnkhana, Michel Desjardins, riding Classy Rondo, took home the trophy for overall high points. Michel, from Embrun, placed first in Key Hole, while Debbie Heuff, of Morewood, took the top spot in the flag division. There was a tie in the stake class between Cornwalls' Marcel Marleau and John McTeer, of Morewood. John also picked up first places in the 'A' Class polebending and barrels.

In the team events, Relay 'A', Embruns' Mitch Desjardin and Limoges George Jeannotte were the winners. In Open Events, the pony express was won by Troy and Scotty Donaldson of Morewood. The exchange rider winner was Tim Thompson, Kemptville, with pick-up going to Ottawa's Jim Miller. The top award in reining went to Manon Marleau of Manotick.

The awards ceremony was a time to give special thanks to the 1983 executive. This year's President is Yvon Lafleur; Vice President, Ed Nicholls; Secretary, Helen McMillan; Treasurer, Alice Carrier; and Directors Scotty and Sharon Donaldson, Joanne McMillan and Tim Thompson.

Simms' late goal gives Flyers win over Glens

CHESTERVILLE (Staff) - A trend has been set in Chesterville Flyers-Alexandria Glens Junior C hockey games. It seems that whenever these two teams meet, something is sure to happen.

Last Tuesday, the Flyers waited until almost the last possible second to pull a 4-3 win out of the fire. They lived dangerously that game with only 13 seconds left to play.

Much of the activity in a Chesterville-Alexandria matchup happens in the dying moments of the game. In the Oct. 30 contest, which the Flyers won 3-2, Alexandria was allowed to put on pressure and came close to tying the score in the final three minutes. In last Tuesday's game, Alexandria once more bottled up the Flyers and tied the game in the third after being down 3-0 at one point.

Last Tuesday's action was also the first home game for the Flyers. It was a hard-hitting affair with the Glens dishing out the blows, picking up 13 penalties for their efforts while the Flyers had nine.

Flyer Mike Guy embarked on a one-goal, two-assist night when he scored in the first period to give Chesterville an early 1-0 lead. Darcy Last made it 2-0 in the second when Glens' goalie Lue Clairoux left his net and miscalculated a bounce off the right corner boards. The puck bounced out in front onto the waiting stick of Last and he had himself an easy open-net goal.

Darren Kelly added one more in that period after teammate Mike Guy rushed down right wing and deflected a shot to Kelly who put the rebound between Clairoux's legs.

Flyer goalie Terry Condon turned in another fine performance but his shut-out fell apart at 4:47 of the second when Marty McDonald beat him.

In the final two minutes of the period, the Glens had three men in the penalty box. Donald Whitman had gone off for cross-checking followed a minute and 28 seconds later by Marty McDonald for charging. Joel D'Amour picked up another two minutes for having an illegal curve on his stick.

The Flyers were unable to capitalize on this golden opportunity as they themselves got called on an elbowing penalty in the final 41 seconds of the middle frame.

The Glens stayed out of the penalty box long enough to score a second goal at 7:09 of the third. Armand Duperrin recorded the point. However, not satisfied with closing the margin to within a goal, the Glens' Marty McDonald cross-checked Flyer Jim Thom after the goal and picked up two minutes for the senseless penalty.

With time quickly running out, the Glens put on the pressure and with 2:10 remaining on the clock, Donald Whitman became a hero as he received a pass from behind the net and shot the puck between Condon's legs.

Whitman was only a hero for less than two minutes when Flyer captain Dale Simms took that honor away from him. He scored on a powerplay to the right-hand corner. Thirteen seconds showed on the clock, but the Flyers had won a game they had come very close to giving up to a tie when the momentum shifted to the Glens in the third period.

Flyers' coach Mike Armstrong said that the game "shouldn't have been that close. We missed several scoring opportunities, hitting the post and missing on breakaways."

When asked about the amount of hits his smaller-sized team had taken from the Glens in their last two meetings, he said that the key to beating bigger teams was to outskate them.

"If you can get the puck out of your own end (you'll win the game.) We have to work on that. We have a young team and it takes time to adjust (to Junior C play)", he said.

He added that the Flyers will deal with the mental lapses they've experienced late in games that have caused these chaotic finishes.

With practice and repetition he hopes his team will overcome the problem. But whether they win with 13 minutes left on the clock or 13 seconds, the victory will still look the same in the win column.

EOJCHL SCOREBOARD

Nov. 1 - Chesterville 4, Alexandria 3
Nov. 3 - Alexandria 7, Cornwall Twp. 3
Crysler 4, Russell 2
Nov. 4 - Embrun 8, Maxville 2
Russell 9, Alexandria 4
Nov. 6- Russell 6, St. Isidore 2
Crysler 5, Maxville 4

STANDINGS

	GP	W	L	GF	GA	PTS
West Division						
Embrun	4	4	0	25	11	8
Chesterville	4	3	1	13	11	6
Crysler	5	3	2	18	16	6
Russell	5	3	2	22	19	6
East Division						
Maxville	5	2	3	27	25	4
St. Isidore	4	1	3	12	22	2
Alexandria	6	1	5	21	30	2
Cornwall Twp.	1	0	1	3	7	0



Flyers Condon had plenty of visitors

It seemed everyone was dropping by for a visit in front of Chesterville Jr. C. Flyers goalie Terry Condon. Flyer Chris Kerr (no. 5) clears the puck from in front of the net. The Flyers won the game 4-3 when they scored the winning goal with 13 seconds left to play in the game last Tuesday night.

record photo - orlando

Bantam Bs blast Prescott

CHESTERVILLE (Staff) - The Chesterville Bantam B Flyers rolled over the visiting Prescott Defenders 7-1 in Upper Canada Minor Hockey action Friday.

Jamie Cheney got the Flyers on the scoreboard first with his first period goal. Ross Giles fired one in three minutes later to make it 2-0 for the home team.

John Mackley, Danny Dubois and Mikki Saunders all got one goal each to shoot the Flyers into a 5-0 second period lead. The Flyers never looked back as they added two more to the total late in the third to make it 7-0. Ross Giles got his second of the game at the 1:55 mark of the third while Daryl Thompson scored 36 seconds later.

The Defenders waited until there were 49 seconds remaining in the third period before wrecking Flyers goalie Kevin Edgerton's shutout. The goal was unassisted.

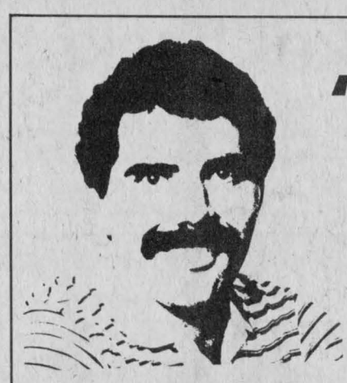

"TIME OUT" ...with T.J.

After years of debate whether instant replays should be used to settle questionable calls in major sporting events, their day has finally come. The instant replay will become as much a part of the referee's equipment as his whistle in the inconsequential United States Football League next season.

Nobody much cares what the USFL does most of the time anyway and it will be a surprise if it lasts, another day let alone one more season. However, if this announcement was intended as a publicity stunt to attract attention to the fledgling league, the sly publicity director who conceived the idea has earned his keep.

However, there are many flaws with the instant replay as a dispute-settling tool that have to be contended with. Although these are the digital, computer-crazed eighties we have to remember that those are human athletes playing the game out on the field or court. Somehow having a cold heartless machine making decisions that may affect the outcome of a game takes all the human element out of sports.

Cameras, unlike the men who created them, never lie but the images they project can truly be deceiving. What may look like an onside pass from one angle may look totally different from another who'll (or what) will judge which call is the correct one?

The logistics behind the decision to introduce instant replay calls in the USFL next year were that "somebody has to start sometime", said USFL commissioner Chet Simmons. He also pointed out the difficulty the league had in getting 36 officials for its first season.

Simmons said that the instant replay will support some officials and improve the game from the officiating end of it. The system calls for a qualified official to sit in the press box and make a ruling after viewing the replay.

Aside from putting more officials out of work (as machines have an unfortunate tendency to do) they will also slow the game down as players haggle over which camera angle is the correct one. And what if a replay isn't available - what then?

Having an official in the shape of a replay machine is asking for trouble, but if the USFL self-destructs with this new policy the sportsworld will continue to go round the next day. Yet, it will be interesting to see how it works out and an excellent opportunity to settle the controversy of instant replays in sports.

Although many players will be vindicated when they appeal to the replay and it shows the referee's call to be wrong, it takes all the fun away from the spectators who like to call the game from the stands. To err is human or so we thought but come 1984, to err is to be humiliated by a contraption held together with tubes and wires. There will be something eerily distracting for athletes knowing that some abstract version of an official will hand down an arbitrary ruling on a certain play.

This element of surveillance is nothing knew. Any televised sporting event has that built-in factor but it doesn't make it easier to take losing a championship game due to a call from the press box.

It won't be until the end of the 1984 USFL season that the impact of the replay can be fairly judged. Some would argue this is progress and nothing should stand in the way of progress -- even in sports. Yet, progress often times comes in the form of a bitter pill to swallow. It may be good for us but there's nothing that says we have to like it.

Talk has been going around the Canadian Football League again about expanding into the Atlantic region of Canada, the only area of the country not represented in the league. Last year there were high hopes that Halifax might have a team for the '84 season but they fizzled when the CFL failed to grant a franchise for the proposed expansion team.

This time, Moncton, New Brunswick has put in a bid for a team from the city of 80,000. A stadium seating 30,000 persons is also planned.

It's about time the CFL began planning for the future. There are currently nine teams in the league. There hasn't been expansion in decades. The only tranformation that has occurred recently was a name change when the Montreal Alouettes became the Concordes after financial difficulties forced the previous organization to fold. The Concordes are finishing their second season.

If the CFL is to be a truly Canadian league, coast-to-coast representation is needed. For far too long the Atlantic region has been ignored. With interested people who can provide the necessary capital to put a team in the league willing to venture expansion, the opportunity should be seized.

The CFL must put its act in gear and move on this chance. With just nine teams competing against one another, the rivalry tends to become stale with the passage of time. An infusion of new blood would make things much more interesting as well as give young Canadian players a chance to join the league.

The inclusion of a team from Atlantic Canada could perhaps offer the incentives for other teams to enter. Of course, expansion doesn't happen overnight but at least the future will look somewhat brighter.

Confidence is a hard thing to come by in this country. By now we should have expressed much more than we have. Canadian teams with a majority of Canadian players isn't an impossible goal. We have plenty of athletic football talent if proper measures are taken to insure their development.

Having 10 teams in the CFL instead of nine is a good stepping stone to that goal. There are several population centres in the Alantic region for example, capable of supporting a franchise. Some would argue that because of geographical reasons travelling time would be a factor but if a league like the American National Football League can cope with 26 destinations surely we can deal with 10.

The CFL must stand up and take pride in its game. It shouldn't have to become a dumping ground for rejects from below the border in order to keep the league going. As Canadians we should have enough pride to allow the league to fold before depending on imported talent to keep Canadian professional football alive and kicking.

Until the CFL decides to take its head out of the sand and become bold enough to venture out and develop new teams we can expect to continue seeing strong teams like the Edmonton Eskimos win a ridiculous five straight Grey Cups (yawn) and come the end of November (after the Grey Cup game is played) football lovers' fingers will be itchy to turn the dial to an American football game some snowy Monday night. A name change from blase Grey Cup to something more colorful wouldn't hurt either. 'The Superbowl' has a nice ring to it -- only thing is, I know I've heard it somewhere before.

Fun on the bus (sometimes) for Royals

By Fred Pletsch

It's nine o'clock on a Thursday morning, a time when most 17-year-olds are yawning their way through the national anthem at school. But for the 20 members of the Cornwall Royals it's the beginning of a five-hour bus ride to various destinations in southwestern Ontario and three Ontario Hockey League games in a span of 45 hours.

Some players have brought the morning paper with them. By trip's end the sports section is shredded as it's passed from team-mate to team-mate while other sections lie discarded on the floor. After an early stop for a fill of juice and donuts, the bus rolls down the 401 and the early-morning banter slowly dies out as the players settle into sleeping positions that would make all but a contortionist shudder. Some players, like six-foot-five-inch Bob Mantha and equally large Roy Myllari, forego any attempt at trying to rearrange their frames around bus seats designed for humans of normal proportions. They simply stretch out on the floor using coats as blankets.

Near Kingston, rookie Tim Ferguson breaks out a stack of question cards from the Trivial Pursuit, All-Sports Edition. Showing contempt for the way the game is played, the dice and board are shoved aside. Assistant coach Greg Prymack acts as quizmaster in a free-for-all answering environment. Hockey questions, naturally, initiate the most response with baseball and football not far behind. Queries about curling or bowling are jokingly scorned as if people participating in those sports are not athletes at all.

Just before Oshawa captain Pierre Baril is given the go-ahead to crank up the stereo and the in-fighting begins. Which player's tape will make it into the machine? Centre Mike Tomlak appears to have the inside track in the music business. More often than not, the final decision rests with him.

The non-stop journey ends at 2 o'clock when the Royals pull into the Cambridge motel. Coach Jocelyn Guevremont rattles off the room pairings, having given judicious enough to matching the quiet players with their more outgoing counterparts. Until the bus departs for Guelph and a 7:30 start the Royals laze away the afternoon. Some players do homework. Others catch up on their favourite soap opera while the remainder simply snooze.

In Guelph the Royals lose on a goal scored with four seconds to play. A monastery-like atmosphere envelopes the bus for the solemn jaunt back to the motel. You could hear the two points drop if not for the drone of the bus engine.

Friday is a relatively idle day with nothing to think about except for the game with Kitchener. Again, homework is accomplished in brief spurts while television sets go non-stop. That night the Royals lost 7-4. Despite the fact the Rangers have won 24 consecutive games at home, the return bus trip is grim. The Royals have one final chance for redemption 14 hours later in Windsor.

The night is a short one. The players are in their rooms by 12:30 and up again at 8 o'clock Saturday morning. The three-hour bus ride to Windsor is uneventful until coach Prymack begins a locquacious, guided tour of the city he lived in for 23 years.

The Royals hang on to beat the Spitfires and escape with two points from the Emms division tour. The bus ride home is a marathon but still enjoyable with the victory under the seatbelts.

Between Chatham and London the real fun begins as five rookies are forced to remove all clothing. The veterans tie socks, sweaters and pants into knots that would have a Scoutmaster beaming. Then the first-year players are paraded into the cramped washroom with their clothes thrown in behind them along with some extremely fizzy, recently-opened cans of Coke. The first two players to emerge from the pitch-dark cubicle fully-clothed won't have to endure the ordeal again with the three remaining rookies.

Arrival time back in Cornwall is 1:30am Sunday morning. The Royals trudge wearily off to bed. Nobody needs to remind them instant replays of the trip are forthcoming six more times before the season is over.

Ontario Hockey League
Cornwall
Royals
Major Junior Hockey



OTTAWA vs CORNWALL
Thurs., Nov. 10th, 7:30PM
Cornwall Civic Complex
Adults $5.00 Students $3.25

THE GREAT SPAGHETTI CHALLENGE
THIS *SUNDAY, NOV. 13TH, 2PM*
WINDSOR vs CORNWALL
This Sunday afternoon it's the Royals - Mr. Ed's Restaurant great Spaghetti Challenge. *If the Royals beat Windsor every fan receives a complete spaghetti dinner, free of charge* at Mr. Ed's Restaurant in the Civic Complex.

BOX OFFICE OPEN DAY OF GAME AT 3PM

bowling results

Defenders

Men's High Single, Oswald Linton, 263; Men's High Triple, Oswald Linton, 714; Ladies' High Single, Hilda Elliott, 282; Ladies' High Triple, Noella Alcox, 736.

Standings

Donna, 30; John, 28; Bob, 24; Paul, 23; Mary, 22; Noella, 20.

Monday Night Men's League

Men's High Single, Rene Boulanger, 319; Men's High Triple, Rene Boulanger, 753.

Standings

Blue Max, 37; No-Names, 32; Raiders, 27; Legion, 26; Bombers, 25; Mailmen, 21.

North Stormont Ladies

Ladies' High Single, Lillian Johnstone, 247; Ladies' High Triple, Pat Middleton, 672.

Standings

Pat Middleton, 40; Cathy McRae, 33; Micheline Cayer, 29; Virley Edwards, 24; Hilda Meldrum, 22; Lillian Johnstone, 20.

Busy Matrons

High Single, Edythe Cameron, 245; High Triple, Shirley Munro, 666.

Standings

Betty Wheeler, 37; Jean Ball, 36; Edythe Cameron, 26; Mary Derue, 25; Carolyn Munro, 23; Shirley Munroe, 21.

Matilda Bowling League

Men's High Single, Percy Robertson, 269; Men's High Triple, Percy Robertson, 776; Ladies' High Single, Marilyn Payne, 271; Ladies' High Triple, Marilyn Payne, 688.

Standings

Percy Robertson, 18028; Lois Keyes, 17740; Doris Tinkler, 17713; Barry Fawcett, 17551; Walter Patterson, 17330; Larry Casselman, 17051. Hidden Score - 528 - Albert Schaafsma, 525.

Avonmore Thursday Night

Men's High Single, Gordie McRae, 255; Men's High Triple, Gordie McRae, 668; Lynden Jackson, 668; Ladies' High Single, Carolyn Tinkess, 280; Ladies' High Triple, Beulah Rielly, 641.

Standings

Perry Tinkess, 19; Beulah Rielly, 18; Carolyn Tinkess, 16; Lynden Jackson, 16; Gordie McRae, 15; Allen McIntyre, 12.

Finch Mixed

Ladies' High Cross, Debbie Smith, 651; Ladies' High Single, Leona Sloan, 311; Men's High Cross, Ellery Ouderkirk, 716; Doug Zeran, 273.

Standings

Norma Forsyth, 45; Lynda St. Pierre 30; Debbie Smith, 28; Linda Brunet, 26; Rick Brunet, 23; Dee Dee Workman, 16.

Community

Men's High Single, Ed Kelly, 341; Men's High Triple, Ed Kelly, 744; Ladies' High Single, Ann Cook, 322; Ladies' High Triple, Ann Cook, 689.

Standings

Russ Sirvage, 29; Earl Johnston, 26; Gord McLaughlin, 26; Wendy Geertsma, 24; Stan David, 23; Lorne Byers, 19.

Wednesday Afternoon Ladies

High Single, Carmen Massie, 291; High Triple, Jean Blair, 631.

Standings

Norma Cass, 37; Betty Hess, 34; Betty Wheeler, 30; Pat Revelle, 25; Bertha Barkley, 24; Sandy Wicks, 18.

Riverside Rollers

Men's High Single, Mike Molloy, 298; Men's High Triple, Brian Casselman, 627; Ladies' High Single, Martha Genier, 252; Ladies' High Triple, Helen Youmelle, 595.

Standings

Mary Hill, 54; Kim Little, 53; Theresa Schoones, 45; Dawn Fawcett, 45; Alvie Seim, 38; Dot Hewitt, 38.

Intermediate Results

Nov. 4 - St. Andrews 5 - David Brown 5 (Bill Kroeze 2; Leo Lafontune; Roger Swerdfeger; Brian Tardiff) Finch 4 (Doug Coleman; Ronnie Smith; Mike Kuhn; Harold McBride) - Heritage 4 (Mike White; Randy Robertson 2; Kenton Spink) Crysler 5 (Albert Herfkens 3; Christian Brisson; Bob Briere) - Maxville 2 (Wayne Sproul; Rick Benser)

Nov. 6 - Avonmore 4 (Bernie Henderson; Brent Theede; Drew Adams; Jeff Johnson) - Crysler 1 (Bob Briere) Newington 4 (Ed Gove 2; Pomainville; Gary Jarvis) - Finch 4 (Mike O'Donohue; Daryl Shelp 2; Bill Dewit) Maxville 7 (Rick Benser; Brian Wensink 2; Larry Jackson; Dave Hansen 2; Ian McDonald) - Long Sault 2.

Oldtimers Scoreboard

Nov. 1 (at Smiths Falls) Smiths Falls 8 - Chesterville 7 (Jack Lannin, 4; Rick Cormier, 3)

Nov. 2 (at Chesterville) Chesterville 11 (Doug Cheney, 2; R. Lannin, 2; Terry Buske, 2; Rae Imrie; Rick Barkley; Reg Dion; Jake Geertsma; Les Holmes) - Kemptville 2.

Nov. 4 (at Spencerville) Chesterville 4 (R. Lannin; Rick Barkley; Rick Cormier; Les Holmes) - Spencerville 4.

Nov. 6 (at Winchester) Winchester 6- Chesterville 4 (Reg Dion, 2; Doug Cheney; R. Lannin).

HOME GAMES
Chesterville Jr 'C' Flyers
VS
Alexandria Glens
Chesterville Arena
Tues., Nov. 15
8:15PM

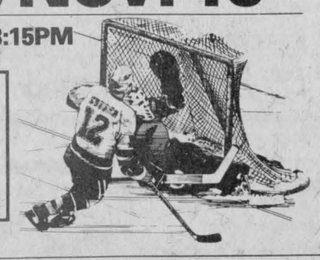

50/50 DRAW EVERY GAME!



The latest ski fashions are here!



Snow Show '83
Sale continues until Nov. 12

DOWNHILL SKIS
by Rossignol - Head Elan - Benner

Benner GT46 (120 - 130 - 140) Reg. to 99.99	49.99
Benner GT46 (150 - 160 - 170) Reg. 99.99	59.99
Elan RM802 Reg. 149.00	109.99
Elan RM500 Reg. 189.00	139.95
Rossignol Elite Reg. 179.00	149.99
Head Targa ST Reg. 225.00	175.00
Rossignol S3 Reg. 280.00	235.00
Rossignol STS Reg. 330.00	275.00



Ski Goggles
CEBE
50% Off

Uvex Snow King Reg. 15.00	10.00
Carrera Everclear Reg. 21.00	14.00
Carrera Double Everclear Reg. 35.00	25.00

DOWNHILL BOOTS
by Salomon - Nordica Munari - Trappeur

Nordica Jr. Reg. 59.99	47.99
Nordica Pulsar Reg. 100.00	74.99
Trappeur Reg. 120.00	89.99
Munari Atlas Reg. 135.00	99.00
Nordica Meteor Reg. 210.00	170.00
Salomon SX70 Reg. 240.00	205.00

Before we sell you a great boot, we'll give you a great fit.

DOWNHILL BINDINGS
by Salomon - Look - Tyrolia

Salomon 326 With Brake Reg. 99.95	69.99
Salomon 637 With Brake Reg. 124.99	94.99
Salomon 737 With Brake Reg. 159.99	132.99
Tyrolia 280D With Brake Reg. 127.99	114.99
Look 99HP With Brake Reg. 154.99	129.99

One Of A Kind Specials ½ Price

Look 77 Reg. 159.99	79.99
Tyrolia 360R Reg. 177.99	88.99
Tyrolia 360 Reg. 157.99	78.99
Tyrolia 160 Reg. 94.99	47.49

Children & Ladies
Down Filled Mitts
Nylon Back, Leather Palm
Reg. 14.99 SNOW SHOW SPECIAL 6.99

Downhill Poles, Bags, Gloves
20% Off

DOWNHILL SKI PACKAGES

JR. BEGINNER

Benner Alpine Ski (120 - 140)	Reg. 89.99
Nordica Jr. Boot	Reg. 59.99
Jr. Alpine Pole	Reg. 15.99
Salomon 137 Binding with brake	Reg. 74.99
Installation	15.00
	255.96

SNOW SHOW SPECIAL 149.99 Save 105.97

ADULT BEGINNER

Benner Alpine Ski (150 - 170)	Reg. 99.99
Nordica Pulsar Boot	Reg. 100.00
Look Alpine Pole	Reg. 19.99
Salomon 326 Binding	Reg. 99.95
Installation	15.00
	334.93

SNOW SHOW SPECIAL 169.99 Save 164.94

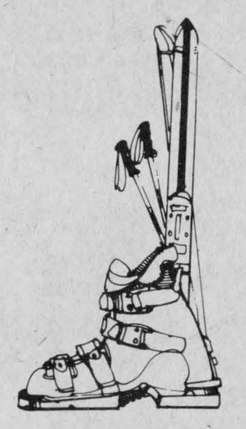

INTERMEDIATE PACKAGE

Elan RM802 Ski	Reg. 149.00
Munari Atlas Boot	Reg. 135.00
Salomon 437 with Brake	109.00
Scott Pole - Olympic	19.99
Installation	15.00
	428.98

SNOW SHOW SPECIAL 249.99 Save 178.99

PERFORMANCE PACKAGE

Head Targa ST Ski	225.00
Munari Atlas Boot	135.00
Salomon 637 Binding	124.99
Scott Olympic Pole	19.99
Installation	15.00
	519.98

SNOW SHOW SPECIAL 369.00 Save 150.00

SNOW FASHION

Ski Suits and Jackets Special Selection	60% off
Children's Ski Suits and Jackets	20% Off

Ski Suits and Jackets
White Stag - Pedigree - Topher - Ambridge Thompson
1983 Fall Collection
20% SAVINGS

Ambridge Thompson
First Down Collection
Canadian Made
20% Off



Turtlenecks
Regular 15.00
SNOW SHOW SPECIAL
8.99

CROSS-COUNTRY
All Packages Include Skis - Poles - Boots - Bindings

Jr. Karhu Package Foam Core Waxless Ski (Guaranteed 2 years)	69.99
Karhu Hiker Adult Package Foam Core Waxless Ski	79.99
Rossignol Adult Package Foam Core Waxless Ski, Fishscale Waxless Base	99.95

Jr. X-Country Boot Size 10-5, Reg. 21.98	19.99
Adult Tyrol X-Country Reg. 29.99	26.99
Adult Nor X-Country Boot Reg. 49.99	39.99
Adult Alpha X-Country Boot Reg. 89.99	69.95

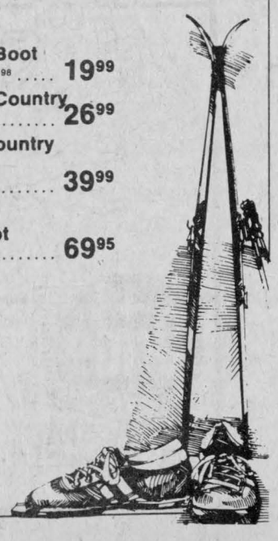

PRO SPORTS UNLIMITED
493 Main St., Winchester 774-3346
135 Prescott St., Kemptville 258-5982

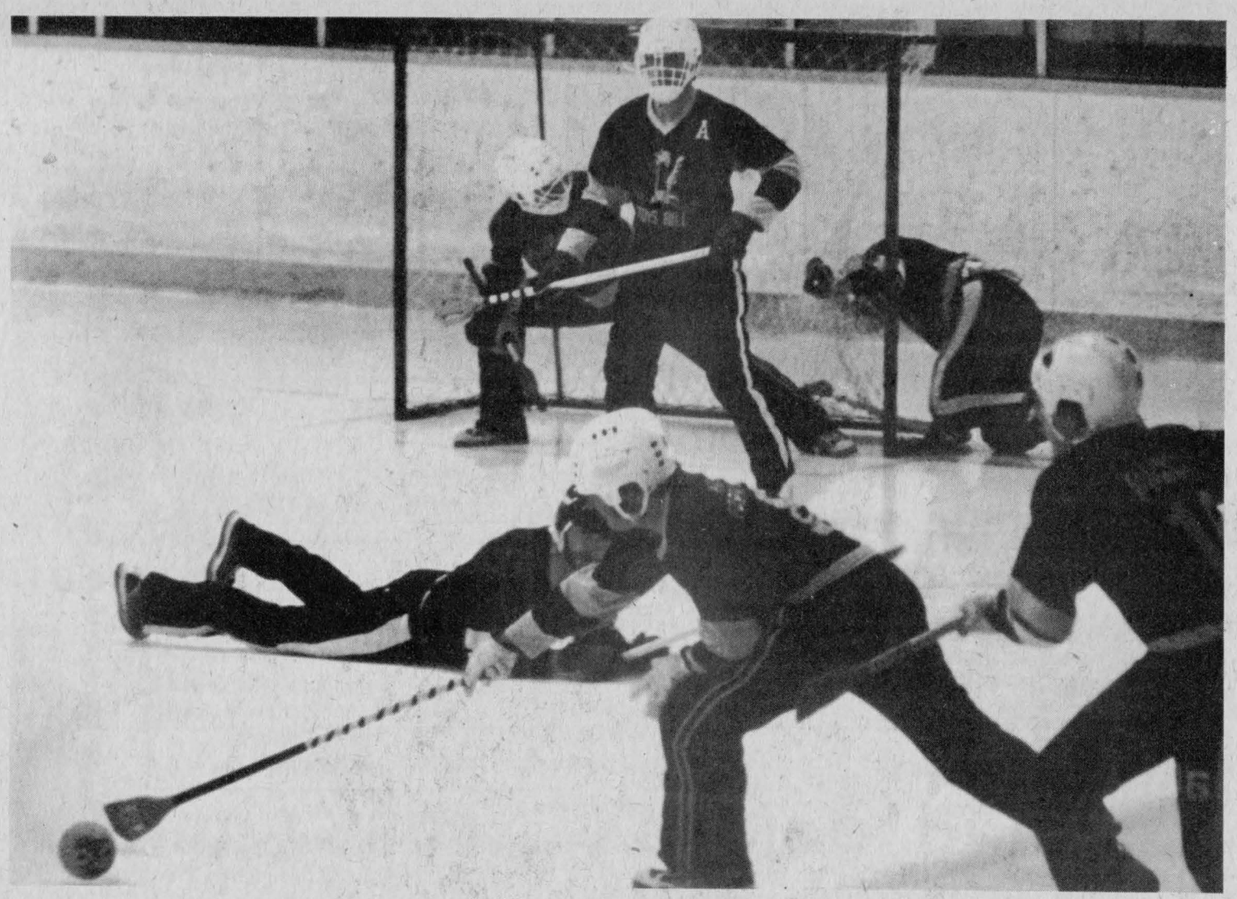

Despite Toyes Hill attempts, they were unable to get one past Dunbar Panthers in Sunday night Broomball action at the Winchester arena. Dunbar scored three times in the first period, once in the second and finished things off with four goals in the third to take Toyes Hill by eight points. Wayne Pitt recorded the shut-out for the Panthers. record photo - maskell

Broomball race stays tight

WINCHESTER (Staff) - The race for first place tightened up even more with Sunday's action in the Winchester and District Broomball League.

Ormond now holds a flimsy one-point lead over three other teams to lead the pack. Ormond lost 2-1 to Finch in a game Ormond needed to win in order to gain some breathing room between themselves, Dunbar, Finch and Morewood. Ormond now has 10 points while the other three have nine.

Henry Pynenburg put Finch ahead 1-0 in the first when he got an assist from Shawn Patrick at 16:25. The second period was scoreless.

Ormond tied the game at 12:46 of the second with Doug Sloan breaking Finch goalie Noel Lalonde's shutout. Finch clinched the win with 3:05 on the clock in the third. Shawn Patrick connected with Lambert Joldersma to score the goal.

Dunbar kept the race in second place close with an 8-0 win over third-place Toyes Hill. The score was 3-0 at the end of the first. Frank Heerkens, John Labelle and Laurie Blanchard each scored.

The only goal of the second period came from John Templeton at the 9:13 mark. The league's top shooter, Gary Gallinger, added one of two goals of the game to his quota in the third. Gallinger scored at 9:45 of the third to give Dunbar a 5-0 lead. His goal was followed by one from Frank Heerkens and another by John Templeton. Gallinger came calling again with a little more than two minutes to play in the game. His goal was a singlehanded effort. Dunbar goalie Wayne Pitt recorded the shutout.

Crysler remained one point behind third place with a 3-1 loss to Morewood. Morewood's victory puts them in the thick of things in second place with nine points. Crysler surprised Morewood when Dwayne Harrison scored an unassisted goal at 19:44 of the first period to take an early 1-0 lead.

Less than four minutes later, John Stewart tied it up for Morewood. Chris McKibbon put them ahead 2-1 with 6:55 remaining to play in the first period. Pete Van Gurp made the score 3-1 late in the second.

Osnabruck downed last place Newington 6-0 after a scoreless opening period. Barton Heagle scored a hattrick in the second to give Osnabruck a commanding 3-0 lead. Donnie Billings got the fourth goal in that period.

Larry Daye and John Caesar scored in the third to finish off the scoring Harvey Bowmer got the shutout for Osnabruck.

STANDINGS

	W	L	T	PTS
Ormond	5	1	0	10
Dunbar	4	1	1	9
Finch	4	1	1	9
Morewood	4	1	1	9
Osnabruck	2	4	0	4
Toyes Hill	2	4	0	4
Crysler	1	4	1	3
Newington	0	6	0	0

Midget teams win weekend games

(Staff) - Both the Midget B and C hockey Flyers came away victorious in games played over the past weekend.

The B team defeated Metcalfe Mustangs 6-4, while the C squad downed Kemptville 3-1 in Kemptville Saturday.

In the Metcalfe-Chesterville game, Damian Laflamme made it 1-0 for the Flyers in the second after a scoreless first period. The Mustangs tied it up shortly after with 11:08 left to play in the period.

There was beehive-like activity near the end of the middle frame with the Flyers coming out on top. Mike Harper put his Flyers ahead 2-1 at 6:10 but the Mustangs came back and tied it once more some two minutes later. Kirk Barkley made it 3-2 Flyers with less than three minutes to play. Jerrold Boulanger made it 4-2 before Laflamme added his second goal to the score to finish off the period 5-2 in Chesterville's favour.

Metcalfe staged a comeback with two goals in the third period to try and redeem themselves but the Flyers' Barkley scored with just 21 seconds showing on the clock to give them the 6-4 victory.

The Midget C victory didn't come quite so easily in a penalty-filled game in Kemptville. Seventeen penalties were given out with the home team responsible for 10 of those.

The Kemptville crew took the lead for the first and only time at 2:58 of the first period. That was the last they saw of the lead as Rudy Witteveen tied it late in the second. The Flyers moved ahead in the third when John Moran picked up an unassisted goal to make it 2-1. With 4:56 remaining in the game, Dwayne Burd made it 3-1 for the Flyers.

Last minute tie for Blue

(Staff) - Blue managed to pull a last-minute second-period tie with Green last Wednesday in men's hockey action at the arena. Maroon doubled up on Red 4-2.

Ron Belmore scored Green's only goal when he shot the puck past Blue goaltender, Blake Henderson, at 8:58 of the second. John Elliot and Don Crowder assisted.

Bernie Henderson responded for Blue at 1:46 of the period to give them the tie and a point in the standing. Grisel and Curtis McMillan helped out on the effort.

Maroon bounced back from a 4-2 loss to Green the previous week to defeat Red by the same score. It was Red's second straight loss.

Darryl Shelp snapped up the first goal midway through the first period when he scored unassisted. Less than three minutes later, Pat Imrie was on the scoring end of a three-way passing play with Don Fawcett and Lyle Servage.

Red got the second period's only two goals to even the score at 2-2. Greg Beckstead had both points.

Maroon pulled ahead for good in the last period of play with scoring from Lyle Servage and Pat Imrie. Imrie had a three-point night getting two goals and an assist.

IN 2475 HEAT UNITS, IT'S....
QUICK DRY
1111

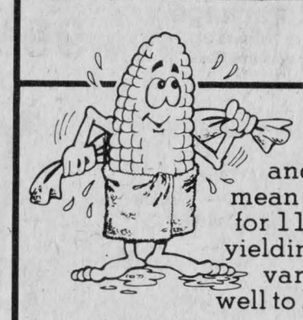

The long, slender cob and loose husks mean fast drydown for 1111. This high yielding early grain variety responds well to later planting dates.

Pride ALL CANADIAN TEAM

Denis Marion
RUSSELL
Pat Chambers Jr.
FINCH
Harry Dusomos & Sons
FINCH
Southlawn Farms
CHESTERVILLE

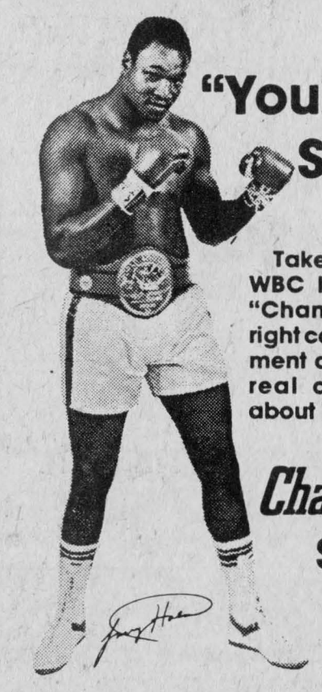

"You're Gonna See Stars!"

Take it from Larry Holmes WBC heavyweight champ, "Channel Master's got the right combo. Top-shelf equipment and right-on service, a real class act, no doubt about it!"

Channel Master®
Satellite TV gives you more!

Satellite TV comes direct from the studio to the satellite to you, as clear as a studio monitor, with more choices than you ever dreamed possible! See uncut and commercial-free movies, the hottest sports, news, and entertainment. You can even get direct access to the lastest financial information just like a stock broker.

Now we can show you all those stars Larry is talking about, right in your own home. Ask for a live demonstration of Channel Master Satellite Reception Equipment— out-of-this-world reception at a down-to-earth price.



Prices start as low as $3,495

Stewart Satellite Systems
Morrisburg Shopping Centre
543-2236
448-3415

E.F. NEVILLE & SONS
• TRUCK & BACKHOE RENTALS
• SAND & GRAVEL
FINCH
984-2849 — 984-2427

FOR ALL YOUR ELECTRICAL NEEDS CALL:
D.B. ELECTRIC
• Commercial & Residential Wiring
• Electric Heating
• Free Estimates
DOUG BAKER FINCH 984-2287

PRO SPORTS UNLIMITED
WINCHESTER 774-3346 KEMPTVILLE 258-5982
CCM Bauer
SUPREME 100 JUNIOR & SENIOR
SUPER TACKS & TACKS
COOPERALLS IN STOCK!

CARL'S RADIO & TV
DEALER IN
• PANASONIC • MAYTAG • ADMIRAL
FINCH — 984-2050

JAMIESON CAMPBELL LIMITED
PURINA FEEDS FARM SUPPLIES
MONKLAND — 346-5920

G & R SPORTING SUPPLIES
RESERVE YOUR HALLOWEEN COSTUME EARLY! FOR APPOINTMENT
PHONE: 537-8226
30 WALES DRIVE
INGLESIDE — 537-8226

EUGENE VANIER & SONS FARM SERVICE
COMBINING - Small Grains, Corn, Etc.
SWATHING — SILO FILLING
BERWICK — 984-2676

RAYMOND PROVOST & SON CARTAGE CO. LTD.
BACKHOE & TRUCKS
SAND — GRAVEL
TOP SOIL
CRYSLER — 987-2118

Compliments of
RECREATION DEPT.
Village of Chesterville

Ted MORAN & Sons
• Equipment Rentals
• Sand • Gravel • Fill
• Topsoil
• Licenced Septic Bed Installations
FINCH — 984-2363

POWER PAK DISCO
MUSIC TO SET THE MOOD
For Bookings Call:
Jeff or John
448-2981

RON'S SERVICE SHOP
YAMAHA MOTORCYCLES
MOOSE CREEK
538-2887

FINCH PIZZERIA
Specializing in Italian Food
FULL COURSE MEALS
NOW FULLY LICENCED
Open 7 Days a Week
5 A.M. - 10 P.M.
984-2605

B.F. MORAN
BACKHOE & TANDEM RENTALS
CRYSLER — 984-2522

MONAST'S HAULAGE & EQUIPMENT RENTALS
TRUCKING • BACKHOE
DOZER • TRACK LOADER
PIT-RUN GRAVEL — FILL
SAND — TOPSOIL
EXCAVATING
CHESTERVILLE — 448-2866 - 2168

SULLIVAN BROS.
Hy-Hoe 1¼ Yard
Foundations, Building Moving
Dozers, Loaders, Trucks
Septic Tank & Bed Installations
In Business Since 1950
CHESTERVILLE — 448-2332

THE COUNTRYBOY
The Complete Men's Shop
WINCHESTER
774-3341

LANNIN'S GARAGE
General Repairs • Tuneups
WELDING
CHESTERVILE — 448-2361

Nestlé
Division of Nestle Enterprises Limited
CHESTERVILLE

MOJO'S DISCO
MUSIC FOR ALL OCCASIONS!
CALL:
VINCE COUSINEAU
448-2233

NEIL FLEGG CARTAGE
SAND, GRAVEL & TOPSOIL
TRUCK & BACKHOE RENTALS
LICENCED SEPTIC BED INSTALLATIONS
NEWINGTON — 984-2513

SPORTS CALENDAR

OLYMPIC DREAM

CBOT Channel 4, Cable 8 will feature Rosemarie Hauch's drive to represent Canada in shotput competition at the 1984 Los Angeles Summer Olympics. The program, Country Report, was in the village a few weeks ago taping Rosemarie on one of her workouts. The program is scheduled to be seen tonight at 7:30 with a repeat being aired Sunday at 11:30am.



JR. C HOCKEY

St. Isidore will take on Crysler at the Finch arena Thursday. Game time is 8:30pm. The Chesterville Flyers will travel to Russell for an 8:15 start Friday night. On Sunday afternoon the Flyers will journey to Maxville. Game time will be 2:00.

Winchester Tours & Travel Agency Ltd.
520 St Lawrence Street, Box 340, Winchester K0C 2K0
Telephone 613 774 2424
Outside Agent Russell Area
MARILYN SULLIVAN — 445-2017

ROBERT LALONDE CONSTRUCTION
CABINETS • SIDING
REMODELLING
MOREWOOD — 448-2290

GORDON ROSS AUCTIONEER
28 Maple Street - Ingleside
Phone Before 8am or After 6pm
537-2289

JOHN'S CONSTRUCTION
HOMES, FARM BUILDINGS, ROOFS
SIDING, DECKS & RENOVATIONS
John Kurvink
MOREWOOD — 448-2683

MACHINE SHOP
MACHINING — WELDING
FABRICATING
HANS SIEGENTHALER
RR2 (Elma)
CHESTERVILLE 448-3217

Century 21
McIntosh & Proulx
WINCHESTER — 774-3990

BLAINE'S DISCO
• GOOD SOUND • GOOD TIMES
• GOOD MUSIC
MUSIC OF ALL TYPES FOR ALL AGES
FOR ALL OCCASIONS
Over 10 years in the business
FOR BOOKINGS CALL:
GARY GALLINGER
448-2742

CUSTOM WELDING
HAY FEEDERS, GATES, CALF PENS
FARROWING CRATES, SMALL REPAIRS, Etc.
— IAN MacMILLAN —
FINCH, ONT.
RR., K0C 1K0 (613) 984-2218

RR3 CHESTERVILLE 613-448-2950 K0C 10
Cecil van Wylick
DRYWALL
FREE ESTIMATES
Drywall, Decorative Stucco, Decorative Ceilings
Repairs, Plaster Repairs

HE & SHE HAIRSTYLING
Moulinette Road
LONG SAULT — 534-2646
HOURS:
MON. - WED., 9-6
THURS. & FRI. - 9-8
SATURDAY, 9-1

JOE CHAMBERS WELDING
PORTABLE
Genera Fab, Repair and Buildup
Oxy-Acetylene, Stick & Tig
RR3 K0C 1H0
CHESTERVILLE 448-2043

VanKessel CONSTRUCTION 448-2832
CHESTERVILLE
• CUSTOM BUILT HOMES
• ADDITIONS
• RENOVATIONS
• REC ROOMS
• CEMENT FLOORS
• BACKHOE SERVICE
Peter VanKessel
HUDAC NEW HOME WARRANTY PROGRAM

ROGER SALMON MASONRY CONTRACTOR
BLOCKS • STONE • BRICKS
CEMENT WORK
TOPSOIL • SAND • GRAVEL
BACKHOE & DUMP TRUCK SERVICE
RR1, K0C 1H0 Phone
Chesterville, Ont. 448-3683

CRAIG CARRUTHERS
FARM FIELD FENCE
BACKHOE RENTAL • LOT FENCING
FENCE CONTRACTING
448-3480 MOREWOOD

LOUIS' RESTAURANT
TAKE OUT PIZZA
CHESTERVILLE
448-2051

Earl's Meats Ltd.
Custom Slaughtering
CHESTERVILLE — 448-2324

Uebler Manufacturing Ltd.
FACTORY INTRODUCTION OF
NEW HYDROSTATIC DRIVE 40 BUSHEL FEED CARTS
NOVEMBER SPECIALS — SAVE $$$
EDSEL BYERS FARM EQUIPMENT INC.
RR4 Winchester
• SALES • PARTS • SERVICE
774-3340 — 774-2168

Cindy Martin-Hrycak
Barrister, Solicitor & Notary
HOURS
Afternoons — 1pm-5pm
Evenings - 6pm-9pm
VICTORIA ST.
FINCH 984-2759

OXYDOL
DETERGENT
3.88
6 Litre Box

WHITE SLICED
BREAD
.39
450 g Loaf

ICEBERG
LETTUCE
.59 Head

SMOKED SLICED
HOTEL STYLE
BACON
1.28 lb. **2.82** kg
11 lb. Box - $14.00

SUNLIGHT
LAUNDRY DETERGENT
6 L Box **3.44**

TIDE
DETERGENT
6 L Box
3.99

DANDEE
RAISIN BREAD
450 g Loaf **.88**

DANDEE, Sliced
CRACKED WHEAT
570 g Loaf **.69**

CANADA #1
CUCUMBERS
4/1.00

GREEN ONIONS
Pkg. of 2
.59

LESTERS
WIENERS
1 lb. Pkg.
.99

LESTERS
BOLOGNA
BY THE PIECE
1.18 lb. **2.60** kg

SUNLIGHT LIQUID
DISH SOAP
1 L Btl.
1.77

BOUNCE SHEET — 60's
FABRIC SOFTENER
4.99

DANDEE, Pkg. of 12
BUNS
HAMBURGER/HOT DOG
.88

DANDEE, Sliced
100%
WHOLE WHEAT
450 g Loaf
.69

CELLO, 5 lb. Bag
CARROTS
.99

CELLO
RADISHES
16 oz. Pkg.
.69

BEEF & PORK
BREAKFAST SAUSAGE
1.48 lb. **3.26** kg

LESTERS
SMOKED MEAT
Pkg. of 2 - 50 g Pouches
1.48

PRIMO, 900 g Pkg.
SPAGHETTI
SPAGHETTINNI
MACARONI ELBOWS
ROTINI & RIGATONI
ALPHABETS
SHELLS (Large, Small, Baby)
1.19

DANDEE,
White Sliced
JUMBO LOAF
.69 675 g

YELLOW
COOKING ONIONS
2 lb. Bag
.49

QUARTER LOIN
PORK CHOPS
9 to 11 Per Pkg.
1.68 lb. **3.70** kg

PRIMO
TOMATO PASTE
5½ oz. Tin
.49

PRIMO, 14 oz. Tin
TOMATO SAUCE
ALL PURPOSE
.59

DANDEE
CRUSTY ROLLS
Pkg. of 12
.88

DANDEE
SALAD ROLLS
Pkg. of 12
.88

McINTOSH, Loose
APPLES
.39 lb. **.86** kg
By The Bushel $12.00

LOCAL
FRESH
TOMATOES
.89 lb. **1.96** kg

FRESH PORK
SHOULDER ROAST
.98 lb. **2.16** kg

FRESH PORK
BONELESS
BUTT ROAST
1.38 lb. **3.04** kg

OLD DUTCH
POTATO CHIPS
200 g Box
.99

MANNING, 350 g
CHOC. CHIP COOKIES
1.39

PFEIFFER, 250 mg Btl.
SALAD DRESSINGS
5 Varieties
.99

MONTROUGE
ORANGE JUICE
48 oz. Tin
.99

FOIL WRAPPED
BAKING POTATOES
6/1.00

LOCAL
POTATOES
50 lb. Bag
5.88

PORK SIDE
SPARE RIBS
1.48 lb. **3.26** kg

PORK HOCKS
.58 lb. **1.28** kg

PAMPERS
DIAPERS
TODDLER 48's
PLUS 60's
EX. ABSORBENCY 60's
10.99

DALTONS
COCONUT
200 g Bag
1.29

GOLD SEAL
PINK SALMON
200 g Tin
1.38

AYLMER
TOMATO JUICE
48 oz. Tin
.99

YELLOW
BANANAS
.29 lb. **.64** kg

BUTT or SHANK PORTION
LEG OF PORK ROAST
1.38 lb. **3.04** kg

PRIMO CANNED
ITALIAN/GROUND
TOMATOES
.99 28 oz. Tin

PRIMO, 19 oz. Tin
RED KIDNEY BEANS
.88

RED LABEL
VINEGAR
5 L Jug
1.88

AYLMER, 10 oz. Tin
TOMATO SOUP
2/.88

RED
SALAD ONIONS
.59 lb. **1.30** kg

WHITE or PINK
GRAPEFRUIT
5/1.00

BACK ATTACHED
CHICKEN LEGS
1.18 lb. **2.60** kg

BACK ATTACHED
CHICKEN BREASTS
1.48 lb. **3.26** kg

CHRISTIE
ASSORTED FAVOURITES & FUDGEE-O
450 g Bag **1.89**

MAPLE LEAF, 184 g Tin
FLAKES OF CHICKEN
White/White and Dark
1.99

CLARK'S, 14 oz. Tin
PORK and BEANS
.99

AYLMER, 10 oz. Tin
CREAM OF MUSHROOM SOUP
2/1.00

JUICY
SIZE 176
TANGERINES
.99 Dozen

BABY CARROTS
12 oz. Pkg.
.49

WHOLE
ROASTING CHICKENS
3 to 4 lbs.
1.18 lb. **2.60** kg

CHICKEN WINGS
1.18 lb. **2.60** kg

EXTRA
CANNED HAM
1 lb. Tin
2.88

ECONOMY PACK, 100's
TEA BAGS
.99

KRAFT
MACARONI & CHEESE
225 g Pkg.
.59

CAMPBELL'S
SOUP
CHICKEN NOODLE or CHICKEN WITH RICE
2/.88

GREEN
GRAPES
.99 lb. **2.18** kg

BONELESS
SHORT RIB or BLADE
ROAST BEEF
1.98 lb. **4.37** kg

NINE LIVES
CAT FOOD
ALL FLAVOURS
184 g Tin
3/1.00

NABOB
GROUND COFFEE
369 g Bag
2.88

BRUNSWICK
HERRING
CENTRE CUT
3/1.00

V—8, 48 oz. Tin
VEGETABLE JUICE
1.19

BURN'S SLICED
PRIDE OF CANADA
SALAMI
.89 lb. **4.17** kg

LESTERS BULK
COLE SLAW
.79 lb. **1.74** kg

MEDIUM
GROUND BEEF
1.88 lb. **4.15** kg

BONELESS
STEWING BEEF
1.88 lb. **4.15** kg

NINE LIVES
CAT FOOD
4 kg Box
7.88

GOLD SEAL, 184 g Tin
TUNA
Flaked or Chunk
1.18

BICK'S, 500 ml Btl.
PICKLES
Baby Dills or Sweet Mix
1.77

FIVE ROSES
FLOUR
10 kg Bag
7.99

"BURN'S" SLICED
MAC & CHEESE LUNCHEON LOAF CHICKEN LOAF
1.89 lb. **4.17** kg

SCHNEIDERS
REGULAR or HONEY
BUCKET OF CHICKEN
900 g
4.88

CREST
TOOTHPASTE
Pkg. of 3 - 100 ml Tube
2.97

GOLD SEAL, 220 g Tin
SOCKEYE SALMON
2.39

MINUTE RICE
700 g Box
2.59

ROBIN HOOD, 5 kg Bag
FLOUR
4.88

MAPLE LEAF
MOZZARELLA CHEESE
2.69 lb. **5.93** kg

BURN'S SLICED
COOKED HAM
1.99 lb. **4.39** kg

UTILITY GRADE
TURKEYS
3 to 4 kg
.99 lb. **2.18** kg

BURN'S BONELESS
ROUND DINNER HAM
2.48 lb. **5.47** kg

DUNCAN HINES
DELUXE II
CAKE MIXES
ALL VARIETIES
.99
520 g Box

MIKE DEAN BUTCHER
SUPERMARKET - 448-2822
19 King Street
CHESTERVILLE

OPEN DAILY
8AM - 10 PM
SIX DAYS A WEEK

Prices in effect till closing Tuesday, November 15, 1983.

* WITH COUPON * WITH COUPON * WITH COUPON
MONDAY or TUESDAY
NOV. 14 - 15 ONLY!
HOMOGENIZED - 2% - SKIM
FRESH MILK
4 L Bag
MIKE DEAN BUTCHER **1.69** MIKE DEAN BUTCHER
LIMIT ONE COUPON PER $10.00 PURCHASE
* WITH COUPON * WITH COUPON * WITH COUPON