WINCHESTER PRESS

VOL. 71. No. 15. WINCHESTER, ONT., THURSDAY, AUGUST 28th, 1958. PRICE 10 CENTS

LIBERALS OUT TO WIN

1000 Hear Pearson At Rally

OPEN NEXT TUESDAY

Expect Record Enrolment At Winchester Schools

Close to 500 students are expected to create a record to enroll at Winchester Public and High Schools next Tuesday. They will be greeted by a full slate of teachers at both schools and by many improvements, added class rooms, etc.

At the Public School Chairman of the Board Robert Vice said this week that construction of a new classroom was almost completed. The new classroom, made necessary by the continued increase in school population, forces the addition of an extra teacher to the Public School staff, bringing the total to seven, plus the music teacher.

The new classroom is located in the basement in the room formerly occupied by the Home Economics class. It will house Grade 8 pupils this year and the room will accommodate 24. New desks have been purchased; new fluorescent lighting installed, and a new tile floor laid. Walls have been painted bright pastel colours, making the room one of the most up-to-date in the school. Besides the new room, Mr. Vice said that additions have been made to the water fountain system in the school, while in the washrooms new toilets and urinals have been installed. Outside, a new roof has been placed on the school, bringing the building into an excellent state of repair.

Cost of renovations at the Public School will be partly subsidized by government grants.

Acros the road at the High School minor repairs have been made to the school which is already in a top state of repair. Some painting has been done and facilities have been added to the washrooms.

Both schools, according to Principals Harry Potter and Howard Willard, expect record enrolments next Tuesday when Winchester and district youngsters return for another term.

Mountain Church Plans Canvass For Renovation

At a meeting of the Mountain United Church congregation on Wednesday evening of last week the church officers reported that the church floor was in danger of collapsing. The foundation walls which extend only two feet below the ground, have crumbled and cracked, and sixteen of the floor joists have rotted away.

The congregation adopted the recommendation of its officers that a new six-foot foundation wall be built under the church and that a new furnace room to accommodate two furnaces be built at a total cost of $4,500. This total is made up as follows: new foundation walls, joists; furnace and utility rooms, $2,700; two furnaces and ducts, $1,350; insulation, $150; extras, $300. The contract was given to William H. Wood, Contractor, Mountain.

The congregation authorized an Every-Family Canvass with a goal of $4,500 in pledges to be paid over the next 150 weeks. Messrs. Arthur Moorhouse, Carl Bryan, S. B. Simms and Rev. Gerald Fee were appointed as a committee to organize the canvass. Plans for a Stewardship Dedication Service on August 31st and a Loyalty Dinner a few days later were discussed by the congregation. It was agreed to approach one of the members of the church to borrow sufficient money to start the renovation immediately.



A Real Gimmick !

The "gimmick" was in use at Grenville-Dundas Liberal Convention Tuesday night at Spencerville. It so happens that Prescott Mayor Mark Salmon's initials are M. P. Naturally his supporters took hold of the idea and come up with the placard "M. P. Salmon for MP." Here Mr. Salmon is shown at the right holding one of the signs which helped him win the Grit nomination. Also shown are Association President R. H. Armstrong of Morrisburg and Liberal Leader L. B. Pearson, left, who was the guest speaker.—*Photo by Marcel Quenville of the Cornwall Standard-Freeholder.*

Mark Salmon Popular Choice To Oppose Tories

There's no doubt about it, the Liberals are alive in Grenville-Dundas.

Proof of this was beyond question Tuesday night when 1000 Grits from all parts of the riding swarmed into Spencerville Town Hall, jammed the corridors and overflowed to the spacious lawns to overwhelmingly select Prescott Mayor Mark Salmon, their candidate for the September 29 by-election. He will oppose Tory standard bearer Mrs. Jean Casselman in a straight two-party fight.

It was a delegates' convention, first one for Liberals in this riding, and it was reminiscent of old-time, enthusiastic political gatherings. Pattern of the convention was similar to the well organized Tory effort held a few weeks ago, with a few changes. The changes were the addition of the Prescott Citizens' band playing gaily outside the hall as delegates filed in, and a blaring piper who "piped" guest speaker Lester B. "Mike" Pearson down the centre aisle of the hall while onlookers cheered loudly.

Keynote

Raymond H. Armstrong, Morrisburg lawyer and newly elected president of the Grenville-Dundas Liberal Association, presided at the well organized meeting. In a keynote address he said that the enthusiastic meeting Tuesday night was just the start of the Liberal march towards a September 29 victory. He also said that this was an election for Grenville-Dundas primarily, that it was time the riding dug itself out of the "sorry state" it was now in. Referring to the Conservative pocket which now houses the riding, Mr. Armstrong called on all Liberals for an all-out fight in the campaign to elect the new candidate.

Nominated

Three candidates were nominated, but Reeve George Beavers of Morrisburg withdrew his name in favour of Mark P. Salmon. Mrs. Harry Allison of Chesterville was nominated by Mrs. George Gillespie and seconded by Ed. Moore of Chesterville, while Mr. Salmon's nomination was made by Mahlon Zeron of Iroquois and seconded by Guy Kemffer of Oxford Mills.

In their addresses to the gathering both candidates pledged an all-out fight to gain the seat from the Conservatives. Mrs. Allison, 39, said she "scorned the idea of family compacts" and liked the Liberal idea of "individual rights," two of the reasons why she chose to seek the nomination. She said the "defeatist" attitude of Liberal members in the riding had existed too long, that "we must go forth to this election and defeat the defeatist."

Mark P. Salmon, 40, who was chosen on the first ballot over Mrs. Alliison by a vote of 179 to 43, said that a Liberal victory on September 29 would finally give Grenville-Dundas a voice in the House of Commons, "a recognition so richly deserved." Mr. Salmon said that this riding was a good producer of Conservatives but he wondered "whether they (the Conservatives) were representing this riding—or the silent service." The only recognition received in this riding, the speaker said, is "the hollow smiles and pats on the back at election time." "If we carry on this way we will be branded as a cast, unrecognized in the Dominion," Mr. Salmon said. He called on the riding to make "one great wave of protest" at the forthcoming by-election by asking for "one word —recognition."

Mrs. G. Marquette Dies Following Lengthy Illness

Long a respected citizen of Winchester, Mrs. George A. Marquette died at her Main Street residence on Tuesday following a period of ill health. She was in her 70th year.

Born in Matilda Township on August 22, 1889, she was the former Nellie May Lynch, a daughter of the late William Lynch and his wife, Margaret La Pierre. Her husband, George Alexander Marquette, died about five years ago.

She was a member of Winchester Wesleyan Methodist Church and had been active, in earlier years, in women's organizations.

Surviving her are seven sons, George and Fred, of Cornwall; Cecil, of Tillsonburg; Clifford, of Kingston; Hugh, Joseph and Keith, all of Winchester; four daughters, Mrs. Ina Fiddes, of Willowdale; Mrs. Jean D'Arcy, Tillsonburg; Mrs. Marion Patterson, of Kingston, and Mrs. Anna Hawkins, Ottawa.

Also surviving are three sisters, Mrs. Viola Johncox and Mrs. Lula Ellis, of Ottawa, and Mrs. Florence Markell, Toronto; four brothers, Joseph, Ottawa; Charles, Morrisburg; Howard, of South March, and Hugh of Burritt's Rapids. There are a number of grandchildren and great grandchildren.

Funeral service will be held this afternoon from the Vice and Craig Funeral Home to Winchester Wesleyan Methodist Church. Interment will be made at Maple Ridge Cemetery.

WINS SCHOLARSHIP

Donald G. Workman, son of Mr. and Mrs. D. H. Workman, of Rome, N. Y., a graduate of the Rome Free Academy with a $1200 Scholarship, has been accepted at Purdue University, Lafayette, Ind., where he will enrol in a course for Aeronautical Engineering.



Best Cadet

Best Cadet at Camp Borden Army Summer Camp out of 200 cadets from all over Ontario who spent 7 weeks at the Cadets Trades Training Camp was Cadet R.S.M. Gordon F. Coons of Winchester, a student at Winchester High School, pictured here receiving his trophy from Brigadier Michael S. Dunn, Commander of Central Ontario Area, at the parade marking the end of the summer training.—*(Canadian Army Photograph).*

PC Advisory Committee Stages First Meeting At Heckston

Grenville-Dundas Progressive Conservative Association's new advisory committee held its first meeting at Heckston Saturday night. Nine members were present in addition to the Honourable Fred M. Cass and Mrs. Jean Casselman.

Stan. Price presided at the meeting which decided in favour of immediately starting to organize a Young Progressive Conservative group in the riding. To do this a meeting will be held at South Mountain during the week of September 7th in the I.O.O.F. Hall in that village. At the meeting an organizer from Toronto will be present. Both Mrs. Casselman and Mr. Cass are keenly interested in the formation of such a group. Mr. Cass has long felt the need for such an organization and has worked to this end for several years. Mrs. Casselman's intentions have also been made clear and it is only in recent weeks that any direct steps have been

See "ADVISORY" Page 5

South Mountain Youngster Meets Tragic Death

Tragedy struck South Mountain and district last Thursday morning when the body of 9-year-old Terry Bertrend was discovered hanging from the limb of a tree near his home. A son of Mr. and Mrs. Elmer Bertrend, the youngster is believed to have wandered from his home late Wednesday afternoon.

According to his family, the boy was watching television about five o'clock when he decided to go outside. When he did not return for the evening meal his mother became alarmed. A check was made with neighbours but it failed to turn up the missing boy. Ontario Provincial Police were called in and under the direction of OPP Constable Herb Myers neighbours began an extensive search for the boy. The youngster's body was discovered about 8 o'clock Thursday morning. It is believed he had been playing with a rope while climbing a tree when he accidentally tripped. In some manner the rope lodged about his neck and the stricken lad was left suspended in mid-air, unable to free himself.

Joseph Terrance "Terry" Bertrend leaves in addition to his grief-stricken parents, three brothers, Billy, Albert and Dale, and four sisters, Bonnie, Caroline, Crystal and Mary.

Funeral services were conducted from his late residence on Saturday afternoon by Rev. R. W. Smith, of Iroquois. Interment was made in South Mountain Anglican Cemetery.

The pall-bearers were six playmates, Teddy Boyd, Billy Shaver and Laird Weagant, of South Mountain; Carl Finnerty, Kemptville, and Jonas and Ernie Cole, of Lord's Mills.

Labour Day

Kind of sneaky the way time creeps up, but this week-end is a holiday affair better known as Labour Day week-end. A statutory holiday in both Canada and United States, it is generally conceded to be the most travelled in the year. So if you drive, drive carefully. Householders are reminded to stock up enough to do until Tuesday when the rush will be on to school. Advertisers and correspondents to The Press are asked to have their copy in as early as possible. Have a good week-end!

WATER PROJECT

Engineers Appointed!

Reeve John Fader informed The Press on Wednesday morning that J. T. Richards Associates of Ottawa had been appointed the Engineers in charge of the Water Project for this village.

The engineering firm was informed officially on Tuesday of this week by the Ontario Water Resources Commission.

It is expected that preliminary survey work will start next Tuesday, although representatives of the Richards firm are expected to be in town to-day to discuss the situation with Council.

An actual survey of the village has already been completed. There is still no word as to the actual calling of tenders for the work.

IT'S A FACT

The Douglas fir tree of British Columbia sometimes reaches a growth of 300 feet.

Pearson Speaks

Mr. Pearson was introduced by Col. Wm. Abel. In his stirring address Mr. Pearson, delighted by the enthusiastic meeting, said it was one of the best political meetings he had attended this year, "and I have attended a lot of them," he said. Mr. Pearson paid tribute to the late A. Clair Casselman when he said, "We regret as you do the tragic necessity of this election." He referred to the former member as a man of "integrity and devotion."

Mr. Pearson told the large gathering "we need help in the House of Commons" and that "we will be glad to receive the member from Grenville-Dundas on September 29 when he is elected." He referred to the much used phrase that "a government is only as strong as its opposition is strong." This was the voice of the Conservatives while they were in opposition, Mr. Pearson said. Now we are looking for members and the people of Grenville-Dundas can help us by electing Mark Salmon, the speaker said.

Interrupted many times with loud cheers and applause, Mr. Pearson said the Conservative government was not doing any better job than the Liberals had when they were in power, "despite their promises." He made no excuses for the Liberal defeat on March 31, but hoped the people were now awakening to the extravagant promises which were made and could not be kept. He said the Liberal party is going to rebuild from the ground up with a "new, young, forward looking party, a reform with responsibility party." In September, Mr. Pearson said, he will leave for British Columbia and make a country-wide sweep in party organization. He told Grenville-Dundas Liberals they could help by electing Mark Salmon on September 29.

Referring to the government's Public Works project in the north, Mr. Pearson said that it was not a solution to the unemployment problem. He said construction of Arctic roads were "phony and nonsense as methods of creating employment, but not for national development."

About trade, Mr. Pearson said he did not agree with the present government's policy of taking trade away from its best customer, the United States, switching it to the United Kingdom. Higher tariffs won't work, the speaker said. "What we need is expanded trade, nat restricted and diverted." Mr. Pearson also touched briefly on foreign affairs, tight money policy which he said still existed, and Mr. Fleming's deficit budget, greatest in peacetime history of Canada.

Mr. Pearson was thanked by Moss Dubrule, Prescott.

Other speakers were Peter Manley, MLA for Stormont, and Tom Cossett, Brockville, who referred to the Liberal enthusiasm

See "LIBERALS" Page 5

THIRTY-FOURTH SEASON

Frost To Address Canadian Club

The thirty-fourth season of the Morrisburg and District Canadian Club will have an auspicious opening this year with Premier Leslie M. Frost as the first speaker. This will also be the first meeting to be held in the new Morrisburg Civic Building which is being rushed to completion. Since this new building is all on the ground floor, there will not be the inconvenience of having to climb stairs. A new seating arrangement with individual chairs for all is also being provided in the building.

A capacity crowd is expected for this first meeting. Admission for this occasion will be limited to season ticket members of the Morrisburg and District Canadian Club so that all regular members may have the opportunity to see and hear Premier Frost. No single banquet tickets will be sold for this meeting. While there are no galleries in the new building for the accommodation of spectators as there were in the old Music Hall, it is hoped to have loud speakers installed so that the ladies and others interested may listen to the speeches.

The meeting will be held on Friday, September 5th. The first supper will be served at 5.30 p.m. and it is hoped there will be a large turnout so that all members can be accommodated. The second supper will be at 7.00 p.m. Both times are Daylight Saving.

Season membership tickets are now on sale for the sum of $6.00 which entitles each member to a total of five banquets. The Speakers' Committee under the chairmanship of Mr. Fred H. Broder is contacting four additional speakers for the remaining meetings. It appears this may be one of the most successful seasons in the long and distinguished history of the Morrisburg and District Canadian Club.

Season tickets may be obtained from any of the following district directors: Leroy Boyd and A. E. Turner, Winchester; Bert Weegar, Morewood; Ralph Allison, Winchester Springs; Frank Gilroy, South Mountain; Clair VanAllen. Mountain, and Hugh Thompson, Williamsburg.



Plowing Match Committee

Plans for the big International Plowing Match are well under way. It is to be held in a little less than two months from now near Crysler, Ont., on the Clouthier and adjoining farms. Executive members of the local counties' committee met recently in Berwick to compare notes and meet Alex McTaggart. Mr. McTaggart, working for the Department of Agriculture, is the expert planner who advises the local committees. In the picture seated from left to right are K. E. Best, agricultural representative for Stormont and secretary-treasurer for the committee; Peter Manley, MLA for Stormont, chairman, and Alex McTaggart. Back row: Ross Fraser, Lancaster; Jim Humphries, agricultural representative, Glengarry; Ed. Pearson, agricultural representative, Dundas; Ross Mavor, Cornwall; J. L. MacDonald, Ingleside; Mac MacRae. Williamstown; and Wm. Graham, Mountain. Harry Williams, Mountain, was not present.—*Chesterville Record Photo.*

THE WINCHESTER PRESS

W. F. WORKMAN, Publisher.

Established in the year 1888.
Published Wednesday Afternoon.
Dated Thursday.
Subscription Rates: $3.00 per year in Canada; $4.00 per year in the U. S. A., payable in Advance.

Member of the Canadian Weekly Newspaper Association and the Ontario Weekly Newspaper Association.

Guaranteed Circulation over 2100.
Advertising Rates on Request.

Authorized as Second Class Mail, Post Office Department, Ottawa.

Volume Seventy-One. Thursday, August 28th, 1958.

Threshold Of 100 Years

When the Canadian Weekly Newspapers' Association meets next week in Toronto for its 39th annual convention, delegates will have in mind that association of weeky editors and publishers as a group is almost 100 years. Next September, 1959, will see the 100th birthday of the founding of the Canadian Press Association which included weeklies as well as daily newspapers.

There are in Canada today more than a dozen weekly newspapers that were charter members of the Canadian Press Association when it was formed in 1859. A number of years ago the dailies and weeklies separated to form their own associations, and thus the CWNA and the Canadian Daily Newspapers Association were born. Both groups, of course, still retain membership in the century-old Canadian Press Association.

To put it another way, Canadian weeklies have stood together as a fraternity since long before Confederation, enlarging their membership as the various provinces came into being. Today the CWNA has 517 members from coast to coast representing every province and virtually every community.

Delegates to next week's convention will come from far away Newfoundland and from Vancouver Island. They will meet to discuss common problems in publishing Canada's well read weeklies. As always too, many wives and children will be present for they are part of the CWNA family. Indeed many of them, as our readers know, are active workers on the family newspaper.

It can be truly said that there are men and women on the staffs of daily newspapers, in radio and TV work and in the advertising world, and for that matter, in all walks of life, who can take more than a passing interest in the CWNA annual get-together, for many of them got their start on the hometown weekly. Because of this they are strong boosters, conscious of the importance of the weekly in many small communities.

To these people and, we trust, to our subscribers, many of the problems to be discussed next week will have real meaning, problems such as the rising cost of materials and equipment and the shortage of experienced workers and our constant fight to keep advertising and subscription rates from rising. To this can be added, of course, the rapid growth in Canada of communities which often means that weeklies must expand their plants and buy new equipment.

These are some of the problems that will confront delegates next week, and in attempting to find solutions delegates will be giving real service to the industry, not only to CWNA members but non-members alike. From convention deliberations will come much that will benefit the subscriber and the public.

Like all conventions, the CWNA get-together will have its social side when delegates will greet old friends and make new ones. But over and through these pleasures will run the serious thread of discussion in the interests of members and the public.

And lest we be thought ungrateful, may we say as we have before, that the faithful subscriber is still the keystone of a newspaper's being.

Electricity Common Cause Of Farm Accidents

Farm accidents involving electricity are all too common these days, according to John Clark, Mechanics Division, Kemptville Agricultural School, who feels they would be less likely to occur if electric systems were treated with caution and respect.

When electricity is first installed, each member of the family observes the necessary safety measures, but after a time "familiarity breeds contempt" and chances are taken in operating equipment and making repairs. One common but dangerous practice is to replace burned out fuses with anything handy. People know they should use only 15 amp. fuses, but use anything available at the time, often intending to replace it with the proper fuse later on, but because the equipment works, forget all about it and leave the way open for a fire to start.

Another source of trouble is overloading outlets. People string extension cords around a room, quite oblivious to the fact that an outlet is meant to supply only so much electricity. New strip wiring devices are available for homes and can be installed by a competent electrician in a very short time.

Electric wiring, like most other things, will deteriorate with time and use. A car, a tractor or a water system will show signs of wear; not so with electric wiring. The electricity flows silently and unseen with no indication that the work load has become too great for the present system or that time has taken its toll, until a fire starts.

Electricity is like dynamite. Properly handled, with the necessary safety precautions observed, it will serve well and usefully. Become indifferent or careless in handling or maintaining it, and it can be extremely dangerous. As in everything else, Safety Pays.

Forest Fires

More than 6,000 forest fires will destroy at least $20,000,000 of Canada's national resources this year unless strict precautions are taken, warns the All-Canada Insurance Federation.

Most forest and bush fires are caused by human carelessness, and dry weather throughout much of Canada may account for additional losses. The Federation, which represents more than 200 fire, automobile and casualty insurance companies, asks each Canadian to take the following precautions against forest fires:

1. Break matches in half before discarding.
2. Never throw cigarettes or matches from car windows; use the ashtray.
3. In the bush, the "roll-your-own" type of cigarette is safest. Before throwing cigarettes or cigars away, dip them in water to be sure they are out.
4. Build campfires on solid rock or solid earth foundations, never on soft forest floor or peaty ground.
5. Drown campfires thoroughly, or smother with earth, before leaving.
6. Remove all dry sticks and leaves around the campfire area.
7. If you live near bush or forest, equip chimneys with spark-arresting screens.
8. Bury all broken bottles; the sun's rays, when magnified, can start fires quickly.
9. If you use a camp stove which burns inflammable liquids, carry fuel in an approved safety container with pour spout. Never use gasoline or similar fluids to start a wood fire.
10. If you spot a forest fire, no matter how small, report to nearest police or forest officials immediately.

Havens From Hay Fever

A haven may be defined as "a shelter or place of safety." The 1958 edition of "Canadian Havens from Hay Fever," published by the Canada Department of Agriculture, Ottawa, supplies information on Hay Fever and where places of safety may be found in Ontario. Surveys were conducted by the Department at some forty-six places in the province between 1950 and 1957 to determine the prevalence of pollen spores conducive to hay fever.

All areas north of North Bay, as well as some areas in Muskoka and Parry Sound well removed from railways, farmland and highways, may be considered a safe retreat for the hay fever sufferer. There is no safe haven from hay fever in Old Ontario.

"Canadian Havens from Hay Fever" may be obtained from the Canadian Government Travel Bureau, Ottawa; the Ontario Department of Travel and Publicity, 67 College Street, Toronto; or from the Field Crops Branch of the Ontario Department of Agriculture, Parliament Buildings, Toronto.

Some relief can often be had by making sure that every Ragweed plant within a block of your home is pulled, cut or sprayed. Keeping one room in the house completely closed all day to let pollen settle will allow some measure of comfort and rest durng the night. Some air conditioners are of considerabe help, also. A high protein diet benefits some people.

If at all possible, a vacation in the northern part of the province during the Ragweed period—early August until killing frost the latter part of September—will bring the most relief.

It is estimated that close to half a million Canadaians and three million United States citizens suffer from allergies of some type, with Ragweed causing by far the most trouble. For this reason, everyone should take a hand in eliminating it in the interest of public health.

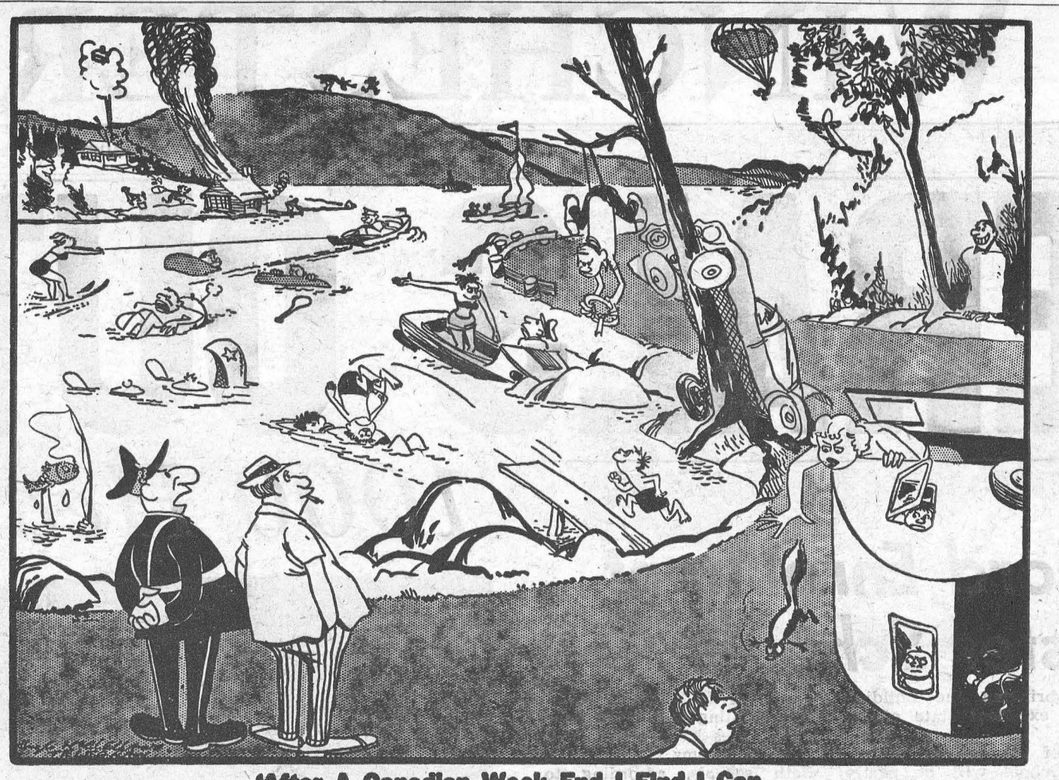

'After A Canadian Week End I Find I Can Enjoy A World Crisis!'

FOR PARENTS ONLY . . . . .

(By Nancy Cleaver)

"I have made Caroline a smart yellow smocked dress for her first day at school," Mrs. Brown told her neighbour proudly. "It's expensive material and has been a lot of work, so she'll just have to take care of it! What is your Junior going to wear?"

Mrs. Cameron hesitated a minute, "I would like to send him off in his new sailor suit, but he wouldn't be a bit comfortable in it. He insists it is just for Sundays. On his first day day school Junior will wear a little wash play suit the same as the other little fellows in our block. As a matter of fact, he vastly prefer his old clothes. Children are funny!

Children may be funny, but when it comes to clothing a little child for school parents are sometimes even more puzzling! Of course, mother wants to be proud of her child's appearance on this very special day. Likely she will take a snapshot of him going down the walk, or with a little playmate, to keep as a record of how he looked. But it is really much more essential, as Mrs. Cameron knew quite well, that a child should feel at home in his clothes, than that he should don a brand new outfit.

The last thing a kindergarten or first grade youngster wants is to be "different"! If his clothes make him feel conspicuous or ill at ease, he is "out of things." He needs to feel that he belongs, and so it is a help for him to look like "the other kids!" Boys especially dread the taunt of being "Mother's pet!" or "A sissy!"

From the teacher's point of view, she likes to see the children in clothes which are attractive and practical. Mother has only one or two or perhaps three small youngsters in her home, but the teacher's "family" comprise twenty or thirty little folk.

It is a great help to her if Junior's clothes are made so that he can manage his own zipper or buttons when he goes to the toilet. On rainy days the teacher will be thankful if the majority of children have large enough rubbers, marked with their names, and if they can take them off and put them on themselves.

Clothes in September are usually fairly simple. But when it comes to winter time, the teacher hopes her small charges will have snow suits and goloshes which they can remove and dress in themselves, without any assistance. After all, she has only one pair of hands, the time for recess or even the noon break is brief enough. If the scholars are independent, the teacher has more free time.

The first day of school will be much more satisfying for a child if mother talks about it beforehand as an experience which he will enjoy. A good mother hides the little tug at her heart that her "baby" is a baby no longer but entering into a new phase in his life. Teacher shares a place in a child's heart along with mother and dad from now on, if she is a likeable person.

Mother wants her child to look forward to school, to playing and working with other children, to learning new ideas and discovering how to do different things. By anticipating a happy experience, the mother prepares a son or daughter to enter wholeheartedly into this world of school.

The unknown is always a bit terrifying. Mother will want to take away some of this fear of the strange adventure ahead. She will tell little stories about when she started to school, little friends she knew, teachers she liked.

A few days before school opens Mother will walk to school with the child and remind him to stop at the corner, listen and look both ways and wait till the way is clear before crossing. Just in case he should get lost or be in an accident, he should be able to repeat clearly his name, address and phone number. Mother will also try to make sure that her child knows at least one other youngster who is starting to school in the same class.

A physical check up by the doctor and dentist, and the eye specialist too, if necessary, are also important. Many a child is handicapped in school by some small physical defect. There are many ways of preparing a child for school.

Is your child ready for his new adventure?

—(Copyright)

MEDITATIONS . . . . .

(By Cecil W. Tuininga)

Luke 12:51—"Suppose ye that I am come to give peace on earth? I tell Nay; but rather division."

In the city of Montreal a new group, made up entirely of young people representing 12 city clubs and organizations, has come into being. It is known as United Teens. This new group held a conference recently which was an experiment. It was an experiment in teenage effort to get teeners of various religious, racial and economic backgrounds to grow up together without prejudice. This conference was declared a success.

There is something very appealing about such an experiment. It reflects the longing of mankind to be one and live together in peace. This is not the first program launched with an aim to build a Canadian citizenry free of prejudice. It is probably the first teenage effort seeking to achieve this. But for many years efforts have been made to bring varied groups of peoples together, especially in the schools, so that each would understand the other and become one in life and practice.

Prejudice is a terrible thing. It is an opinion of another, or of another's habits or faith, that is not founded on just grounds and is usually, if not always, a judgment made before one has sufficient knowledge of the facts. And prejudice is nearly always a severe and vicious judgment that elevates one, quite mistakenly, above the other. It must, therefore, be said that prejudice is the fruit of a small mind.

Although we frown on any and all prejudices we nevertheless are not at all in favour of United Teens and its aims. It sounds nice to hear that teenagers declare war on prejudice but the whole experiment is doomed to utter failure because it lacks a proper basis. The fight against prejudice can never be won merely by getting together in a superficial air of I-love-everybody, or the sinful dance-familiarity. Such an approach does not deal with the origin of prejudice which is the sinful human heart. Even though all of Canada should become one in such a way, it would result in a prejudice more awful than now exists.

To remove prejudice the one has to understand the other, and it is impossible that an unbeliever understand the true believer. Of this Scripture says, "Now the natural man receiveth not the things of the Spirit of God: for they are foolishness unto him; and he cannot know them because they are spiritually judged."—(I Cor. 2:14). Quite evidently prejudice has its roots in the sin-darkened mind and heart of the unregenerate man.

It is for this reason that United Teens must fail. But there is also a decidedly evil influence emanating from such an experiment. It implies that the Christion religion is of minor, if of any importance at all. It therefore strikes a blow at Canada's Christian religion, a blow which, should it be successful, would definitely make Canada a nation without a prejudice against sin and with a terrible prejudice against all who would still dare to be manly enough to hold fast to historic Christianity.

There is only one possible solution to prejudice. It is the way that can only be accomplished through evangelism. Canada must become one as a Christian nation. Then, and then only, can the battle against prejudice be won. Any other means or methods are not only destined to failure but are both devilish and dangerous. Our sincerest wish and hope is this, that Canada may become one, one in the Lord.

OTHER EDITORS' VIEWS . . . .

DON'T BE A LITTERBUG

(Gananoque Reporter)

It always seems that during the holiday season it is necessary to issue a warning to residents and tourists alike: "Don't be a litterbug." Just what is it that makes it necessary for people to cover streets, roads and highways with rubbish is not apparent. For nine or ten months of the year they seem to be models of neatness and consideration, and then when the summer season approaches they become definite litterbugs. We would not like to assume from this observation that when people get away from home they have less regard for other property.

A visit to picnic grounds, roadside tables or parking spots show quantities of candy bar wrappers, wax paper from sandwiches, lunches, etc., scattered about the ground. This in spite of the fact that in most such spots suitable containers are provided.

While this type of person is a nuisance, there is a type of litterbug which is definitely more of a menace. This is the camper or resident who has not learned to burn or bury their garbage or rubbish, but pile it in a container and on a quiet evening sneak out to some country or township road and deposit it among bushes or in ditches, leaving it to be spread about the landscape by the wind, birds or animals. It is true that most of these "dumpers" choose a spot remote from residences, too often they do not pick a spot remote from the road. Motorists enjoying a quiet drive on these scenic byways, out of the speed and bustle of modern traffic, are forced to view many of these piles of debris, and their olfactory senses are harshly offended by the rank odors which emanate from them.

The Department of Highways has posted signs along the provincial roads threatening heavy fines for litterbugs. Would it not be possible for similar penalties to be enforced by county and township authorities?

IT'S A FACT

It isn't half as far from virtue to vice as vice versa.

The 7th Column

Rain, Rain, go away,
More than Johnny wants to play.

The "play" angle is the least important. There's a small matter of work, particularly on the crop loaded farms of the district. Unless we get two or three weeks now without rain a lot of these good crops are not going to be so good—some of them spoiled! Sunday's rain was perhaps the heaviest and longest we have had in this village in the past 10 years. It poured down continually from 12 noon until well into the evening. Last year at this time the climate was just the opposite and we were crying for rain. Not so this year, with everybody crying for it to stop.

* * * *

Speaking of crops, we doubt that there is a better field of corn in the country than the big one owned and planted by Jay Quart of town. Here is a fi... field of corn really worth viewing. Right now the corn should average a good 7 feet, maybe more. Certainly it's the best field of corn this writer has ever seen—a good example of the kind of growth farmers enjoy in this district.

* * * *

"'All day I tramped the burning swamp without a taste of lager." Of course, the Sons of the Pioneers in their popular Western hit would say "water," not "lager." But in Ontario the thirst is getting greater with the province-wide beer strike, and ale quaffers are not singing Cool Water—they're warbling "Cool Lager."

* * * *

Back to school next week, Mom! Ah-h-h-h!

* * * *

Like we said, "We went to the Ex." And it's a pretty fair show. Certainly lots to see and per usual there are plenty of "games?" to test one's skill and more particularly his pocketbook. For the youngsters, the World of Mirth is a bit larger with a couple of new rides. The new H. H. McElroy building is a beauty and is packed with interesting features as are all other buildings on the exhibition grounds. The grandstand show is entertaining, highlighted by the songs of the "Four Lads" and the breath-taking helicopter act which features a couple of shapely gals hanging by their toes from a helicopter 5 or 600 feet above the grandstand. It's a good show, and well worth attending if you haven't made it yet.

* * * *

A great many people have no use for the bonds of friendship unless they pay dividends.

* * * *

By stealing $1.95 a negro in Alabama has been given the death penalty. Where else, but Alabama or a few other States where racial discrimination runs high, could such a ridiculous, unwarranted sentence be passed by a person who apparently has little regard for his fellow man, white or dark. Had the accused been white you can bet your last dollar that the sentence passed down by the judge would have been something a lot less than death. We've never heard of anything so incredible. And this is all taking place in a great country that bases its constitution on equal rights, freedom for all. Certainly, you don't kill a man because he steals $1.95 unless you're a maniac.

PROFESSIONAL CARDS

CASS & CASS
LAW OFFICE
Winchester, Phone 11.
Chesterville, Dial 735
Bank of Nova Scotia Block.

G. WILLIAM GORRELL
Barrister, Solicitor, Notary Public
Office Phone..KIngsdale 3-2577
Residence.....KIngsdale 3-3195
MORRISBURG - Ontario

WINCHESTER L.O.L. 862
Meets regularly in the Orange Hall, Winchester, at 8 p.m. on the second Monday of each month. Visiting Brethren always welcome.
Benson George, W. M.
Doug. Johnston, Rec.-Sec'y.

S. EARL FREELAND, C.L.U.
District Representative for the Manufacturers' Life Insurance Company
Special Services offered in connection with Group Pension Plans, Group Insurance, Estate Analysis, etc.
Phone 292 - Winchester, Ont.

LOUIS WEINER
All kinds of Poultry wanted at all seasons. Wool wanted. I buy all kinds of Hides.
Phone 170 - - Winchester

For Cemetery Memorials See
W. J. L. BOYD & SONS
Representing
R. M. Best Granite Co., Kingston, Architects and Craftsmen of Civic and private Memorials. Church Memorial of Bronze, Marble and Brass.
PHONE 144 - WINCHESTER

LYALL M. CROWDER
Representative For
Mutual Life of Canada
Automobile - Fire - Wind, Etc.
Write, or Telephone 606 r 41, South Mountain, Ont.

GRAHAM L. CASSELMAN
Crown Life Insurance
Group Insurance - Pension Plans
Phone 346W5 - Winchester

HOWARD E. BICCUM
and
HAROLD D. POAPST
District Representatives for North American Life Insurance Co.
A complete Insurance Service for all lines of Fire and Casualty Insurance, including Hospitalization. Also Real Estate Brokers. Telephone 285, Winchester.

HENDERSON LODGE, 383 A. F. & A. M., WINCHESTER
Meets in the Masonic Hall, Royal Bank Block, on second Friday of each month, at 8.00 p.m.
Visiting Brethren Welcome.
WALTER BEZANSON, W. Master.
DR. W. A. SHERWOOD, Secretary.

LADIES' AUXILIARY, Canadian Legion, B.E.S.L.
Branch 108, Winchester
Meets Third Thursday of each month at 8.00 p.m. in the Legion Hall, Winchester. All eligible women welcome.
MRS. HELEN COONS, President.
MRS. JOYCE LEVERE, Secretary.

CANADIAN LEGION B. E. S. L.
Branch 108, Winchester
Meets the First Monday of each month in Legion Hall, Winchester.
All War Veterans Welcome.
RON. ALEXANDER, President.
KEN. SUMMERS, Secretary.

CO-OP AUTO INSURANCE
For information contact C... agents, Byron Martin, Hal... Phone 602r34, South Mountain... win McIntosh, Williamsburg, ... KI 3-2294 Morrisburg; W. J. M... son, Chesterville, Phone 674, ... terville; Lorne Mellan, Bri... Phone 25r3, South Mountain.

ATTENTION CAR BUY...
Our Low Cost Financing Insurance Plan will help you ... a better deal. BEFORE you talk to us.
Biccum & Poapst
Insurance and Real Estate
Phone 285 - Winche...

ARTHUR A. CRAWLEY & CO.
OTTAWA - MONTREAL - BROCKVILLE - TORONTO
SUDBURY - NORTH BAY - SAULT STE. MARIE
Ottawa Address—387 Albert Street Telephone 3-7715.

MacLEOD, COMRIE & CO.
CERTIFIED PUBLIC ACCOUNTANTS
MUNICIPAL AUDITORS
OTTAWA
Donald MacLeod, C.P.A.
Licensed Trustee for Bankruptcy.
316 O'Connor St., OTTAWA
Tel. CE 2-4123
CORNWALL
Bryson Comrie, C.P.A.
338 Second St. W., CORNWALL
Tel. 3400



CP Inaugurates New Air Service

First trans-Pacific jet-prop service from North America to the Orient will be inaugurated by Canadian Pacific Airlines this month. Canadian Pacific's 400-mile-an-hour, 100-passenger Bristol Britannia jet-props begin twice-weekly service between Vancouver and Tokyo this week. With its ability to cruise up to 5,000 miles without refuelling, this "long-winded" jet-era transport is ideally matched against the long-stage route pattern of C.P.A.

Flying time to Tokyo will be 12 to 13 honurs as the aircraft cruises in the smooth sub-stratosphere six miles above the earth. On arrival, C.P.A. aims to ensure that Canadians become intimately acquainted with the Orient. Vacationers taking advantage of Canadian Pacific's 28-day "magic carpet" tours through Japan, Hong Kong, Manila, Bangkok and Honolulu will see such exotic sights as the gigantic bronze Buddha at Kamakura, Japan, built in 1252 (lower left); with the Osaka Castle, one of Japan's most beautiful feudal structures (next to the Buddha); flower arranging, an ancient and skilled art, demonstrated here by a modern Japanese maiden; and (right lower corner) is Hong Kong. Uninhabited only 100 years ago, Hong Kong is a shopper's paradise. Today this "free port" offers duty-free goods from the markets of the world.

39th Annual Convention

C. W. N. A. Editors Meet At Toronto Next Week

Weekly editors and publishers with their wives and families, representing most of Canada's 690 English weekly newspapers, will gather at the King Edward Hotel at Toronto September 4, 5 and 6, for the 39th annual convention of the Canadian Weekly Newspapers' Association.

The three-day meeting will centre around discussions of the problems facing the industry and sessions will be held with representatives of advertisers and agencies and the Audit Bureau of Circulation.

Highlighting the discussions, both formal and and informal, will be the matter of better promotion of the weekly newspapers as an important medium for local and national advertisers.

This is expected to bring official sanction by delegates for the inauguration and support of a fulltime promotion and public relations department in the CWNA national offices in Toronto.

According to William Telfer, CWNA managing director, promotion of weekly newspapers as an important medium will go a long way towards increasing revenues thereby assisting many weeklies now finding it hard to hold advertising and subscription rates at present levels and still meet rising costs.

Combined circulation of the English weeklies in Canada has now passed the 1¼ million mark, Mr. Telfer said.

A number of national associations and companies will entertain delegates at various luncheons and the Government of Ontario will give a dinner.

Among guests expected will be John Thomson, managing director of the Northcliffe group of weeklies in the United Kingdom. He is currently touring Canada.

Lucien Fontaine, of Val d'Or, president of the French Language Weekly Newspapers of Canada, is also expected to be present at the convention, as will several representatives of weekly newspaper associations in the United States.

IT'S A FACT

The man who weighs his words usually retains his balance.

Announce Closing Dates For Carleton Entries

A Public Speaking Contest is being sponsored by the Education Committee of the Carleton County Federation of Agriculture this fall, announced Mrs. J. D. Campbell. Two classes are open to the young people in the county: the Junior class, 15 years and under, with prizes of $15, $10 and $5, and the Senior class, over 15 to 30 years, with prizes of $20, $15 and $10.

No impromptu speech is required and the Juniors must speak a minimum of 5 minutes while the Seniors may have from 7 to 10 minutes. The topic for this competition is "How the Federation of Agriculture has helped the Farmers."

The closing date for entries is October 1 and these entries are to be sent to H. P. Leslie, Britannia Heights. Elimination contest will be held October 17. Further information can be obtained from Mrs. J. D. Campbell, R. R. 1, Winchester.

WINCHESTER HIGH SCHOOL Opens For Fall Term On Sept. 2nd

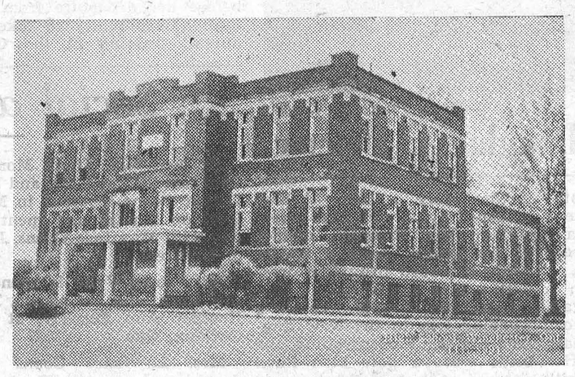

W. H. S. STAFF FOR 1958-59

Principal, J. H. Willard, B.A.; Assistants: E. Bowman; E. Forgues, M.A.; R. Harshaw, M.A.; Mrs. A. Hill; P. Prud'Homme, B.A.; Miss E. Runions, B.A.; Mrs. E. Slingerland, B.A.; Miss M. Thom.

The Winchester High School Principal, Mr. J. H. Willard, B.A., will be in his office at the High School August 25th, at 10.00 a.m. to register Grade XIII students for the new school year. All prospective XIII pupils are asked to be present.

At 1.00 p.m. the same day the Principal invites parents and pupils who have special questions to ask concerning the school programme to come to his office for interviews.

Students are advised that Geometry will be taught in both Grades XI and XII this year, and the following year Geometry in XI and Algebra in XII. This change comes about through a directive from the Department of Education in an attempt to have the teaching of these subjects the same in all schools so that students transferring from school to school will not run into timetable difficulties.

Grades IX and X text books in Mathematics, Science, Social Studies, French, Latin, Shop, Home Economics, Health and Vocational Guidance are provided by the school. Students are required to have ready for work three-ring notebooks with ruled and unruled paper and divider sheets.

School opens at 9.00 a.m. September 2nd. There will be no school that afternoon. Come prepared materially and mentally. Your success depends chiefly on regular attendance, industry and good attitude.

J. H. WILLARD, Principal, W. H. S.

FAMILY STYLE ENTERTAINMENT
Winchester
SUMMER POLICY: OPEN 7:00 P.M., CONTINUOUS FROM 7:30
COME AS LATE AS 10 P.M. FOR MAIN FEATURE!

Thursday, Friday, Saturday AUGUST 28-29-30

Cole Younger, Gunfighter

Starring FRANK LOVEJOY, ABBY DALTON and JAN MERLIN.

—Also—

In The Money

Starring BOWERY BOYS, HUNTZ HALL and STANLEY CLEMENTS.

GALA Midnite Show SUNDAY AT 12.05 A.M.

SUNDAY AUGUST 31st

From Hell It Came

A man unjustly hanged returns to punish those responsible.

—Also—

The Disembodied

A story of white doctors in a Voodoo Jungle.

Monday and Tuesday SEPTEMBER 1-2

TEACHER'S PET

Starring CLARK GABLE and DORIS DAY.

Wednesday and Thursday SEPTEMBER 3-4

Rock All Night

(Adult Entertainment)

—Also—

Dragstrip Girl

Two Pictures Geared to the Rock 'n Roll Age.



Theatre News!

PICADILLY

Thurs., Fri., Sat AUGUST 28-29-30

"WICHITA"

A Western picture, in Cinemascope and Technicolor. Starring Vera Miles, Joel McCrea and Lloyd Bridges.

"ST. LOUIS BLUES"

A Biographical musical, in Vista Vision. Starring Pearl Bailey, Eartha Kitt, Ella Fitzgerald, Nat "King" Cole and Cab Calloway.

Mon., Tues., Wed., SEPT. 1-2-3

"KING SOLOMON'S MINES"

A drama, in Technicolor. Starring Deborah Kerr, Stewart Granger and Richard Carlson.

And on the same program:

"FORBIDDEN DESERT"

Thurs., Fri., Sat., SEPT. 4-5-6

"MERRY ANDREW"

A comedy with music, in Cinemascope and Metrocolor. Starring Pier Angeli, Danny Kaye, Baccaloni, Robert Coote and Rex Evans.

Mon., Tues., Wed., SEPT. 8-9-10

"THE PAJAMA GAME"

A musical comedy, in Warner Color. Starring Doris Day, Carol Haney, John Raitt and Eddie Foy, Jr.

4-H Trophy At Exhibition

4-H members in the Intermediate class competitions at the exhibition this year will again have their eye on the fine trophy shown above. It was donated for annual competition at the Central Canada Exhibition last year by Dr. W. A. Taylor of Osgoode. Winner will be announced this week by exhibition officials who say that entries in 4-H club work are again heavy.

—*Photo by Daykin.*



TIME TABLE

EASTERN STANDARD TIME

EASTWARD

No. 22—4.35 a.m. daily. Flag stop to Montreal and East.

No. 36—4.43 p.m. daily, except Sunday. Stops at all stations.

WESTWARD

No. 35—11.33 a.m. daily, except Sunday. Stops at all stations.

No. 21—12.06 a.m., daily. Flag stop to Belleville and points beyond.

SUNDAY ONLY

No. 281—11.03 a.m. Westward to Smiths Falls only.

No. 282—5.59 p.m. Eastward. Stops at all stations.

R. D. LEDGERWOOD, Agent.

Canadian Pacific

PRESS ADVTS. ARE REAL RESULT GETTERS.

PRICE SHATTERING

SALE!



Here is the most terrific value scoop we've offered in years! Big, beautifully crafted aromatic storage chests by famous LANE . . . all gorgeously finished on exterior with the same select cabinet woods found in chests selling at TWO AND THREE TIMES the price!

$49.95

LANE Chests

Sensational Factory Purchase — Limited Quantity!

VICE & CRAIG

WINCHESTER, ONTARIO

How very different!

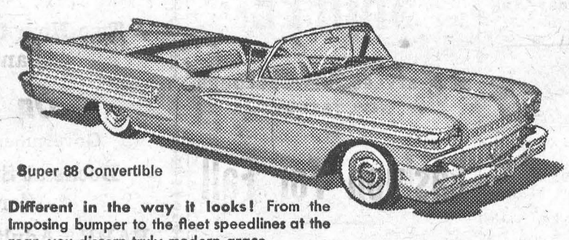

Super 88 Convertible

Different in the way it looks! From the imposing bumper to the fleet speedlines at the rear, you discern truly modern grace.

Oldsmobile is so very different! You find a unique, modern cleanness in Oldsmobile's styling — a look that seems to mirror the very mood of motion. Inside Oldsmobile you discover a delightfully novel range of convenience and luxury features. And when you drive Oldsmobile, you experience the unmatched thrill of handling a car that carries out your every command with instant precision. So why not visit your Oldsmobile Dealer's and live life at its finest, soon?

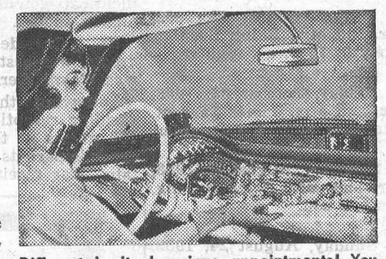

Different in its luxurious appointments! You find a unique wealth of wonders inside Oldsmobile, all of them excitingly original.

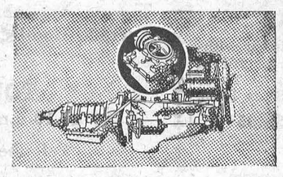

Different in the way it performs! Oldsmobile is filled with all the flash and fleetness of instant Rocket action.

how very Oldsmobile!

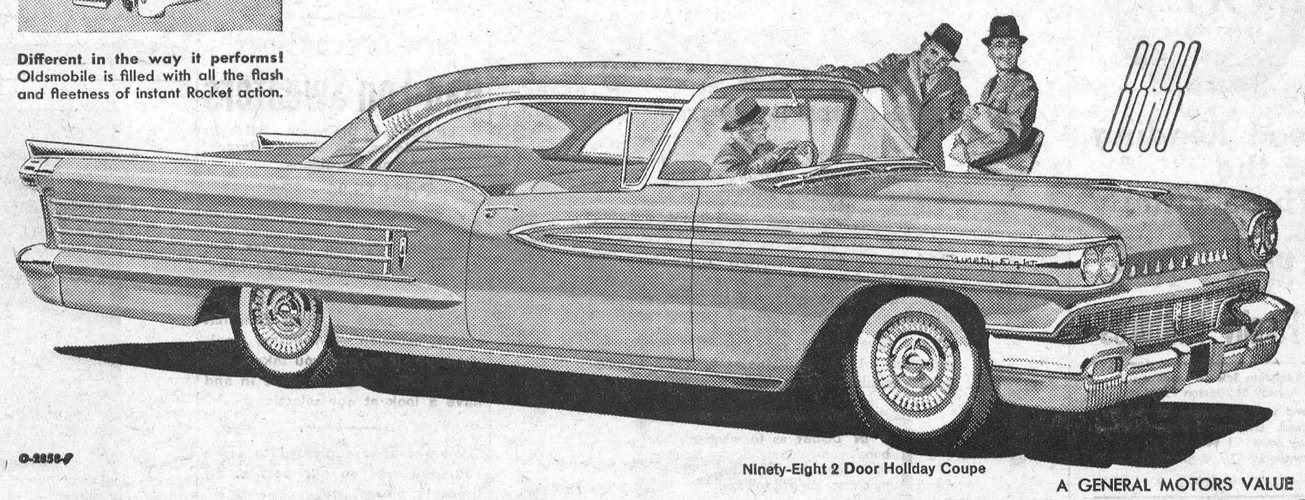

Ninety-Eight 2 Door Holiday Coupe

A GENERAL MOTORS VALUE

MELVIN MOTORS LIMITED - - WINCHESTER, ONT.

WEDDINGS

HELMER — STEELE

In a pretty double ring wedding ceremony solemnized in Winchester Springs United Church on Saturday afternoon, Miss Patricia Anne Steele was united in marriage with Douglas Allan Helmer of Winchester. The bride is the daughter of Mr. and Mrs. Joseph Steele of Winchester Springs, and the groom is the son of Mr. and Mrs. Lawrence Helmer.

Rev. Nathan Bowering conducted the ceremony, assisted by Mrs. Byron Steele, aunt of the bride, who played the wedding music and who accompanied the guest soloist, Mrs. Fred M. Cass, who sang "O Perfect Love," and "I'll Walk Beside You."

For the wedding the church was adorned with ferns and pastel coloured gladioli. Large white satin bows trimmed with evergreen marked the guest pews.

Given in marriage by her father, the charming bride wore a floor-length gown of imported chantilly lace over bridal satin. The fitted bodice featured a scalloped neckline embroidered with sequins and pearls, and long sleeves that came to points over the hands. The bouffant lace skirt had inserts of embroidered lace tulle at the hipline. A crown of matching lace held her circular veil of tulle illusion in place. She carried a formal cascade of white fugi mums and red yuletide roses.

Miss Helen Helmer, sister of the groom as maid of honour, Mrs. James Deeks as bridesmaid, and Miss Marilyn Hutt, cousin of the bride, as junior bridesmaid, were gowned alike in autumn yellow taffeta frocks featuring the princess line designed with a large bustle bow at the back. They wore matching headpieces and mitts and carried crescent bouquets of cornflower and white carnations.

Reg. Fetterly, of Winchester, was the best man. The ushers were Orla Presley, cousin of the groom, and Joel Steele, brother of the bride.

Following the ceremony a reception was held at "The Chester Room," Winchester Hotel. For receiving, Mrs. Steele, mother of the bride, wore a mink brown crystalteen ensemble, with a featured picture hat and matching accessories and corsage of bronze mums.



—Press Photo by Daykin.

Mr. and Mrs. Douglas A. Helmer

Mrs. Helmer, the groom's mother, wore a midnight blue crepe dress with navy satin trim and dusty pink accessories. She wore a corsage of Happiness roses.

Later, the couple left on a honeymoon trip to Niagara Falls. To travel, the bride wore a dove grey Italian silk sheath dress with matching jacket. Her hat was a tiny model of white feathers. On their return they will reside at Cornwall.

Out-of-town guests were from Ottawa, Pembroke, Cornwall, DeKalb Junction, N. Y.; North Gower, Brockville and Winchester.

CROWDER — KERR

St. Andrew's United Church at Aylwin, Quebec, was the scene of a pretty August wedding on Saturday afternoon when Miss Laura Jean Kerr, daughter of Mrs. Robert Kerr of Aylwin and the late Mr. Kerr, became the bride of Carman Howard Crowder, son of Mr. and Mrs. Lyall Crowder, South Mountain.

Rev. J. W. Lamb officiated at the ceremony and the wedding music was played by George Lancaster who also accompanied the guest soloist, Mrs. Franklin Stanger.

Given in marriage by her great uncle, Lee DeMary, the bride chose for her wedding day a gown of brocaded net over satin featuring long lilypoint sleeves. Her net headdress was caught by a hand of sequins and pearls and she carried a bouquet of red roses and white mums.

Mrs. Martin Donaldson and Miss Sheila Grant as matron of honour and bridesmaid wore identical gowns in green and mauve shades.

Keith Crowder, brothes of the groom, was best man. The usher was Wayne Kerr.

Following the ceremony a wedding reception was held for 150 guests at the home of the groom's parents at South Mountain. For receiving, the bride's mother wore a dress of blue brocaded nylon with blue accessories. Mrs. Crowder, mother of the groom, wore a winter white brocaded bengaline dress with yellow accessories.

Later, the couple left on a wedding trip to the New England States. For travelling, the bride wore a pale blue linen chemise with navy blue accessories. On their return they will reside at Ottawa.

SMALL — RICHMIRE

A quiet, but pretty wedding was solemnized by the Rev. Mr. Blackwell at the Lutheran parsonage recently when Miss Louise Richmire, daughter of Mr. and Mrs. George Richmire, became the bride of Rodney Small, son of Mr. and Mrs. Harold Small of Barrie.

The young couple were attended by Ethel Richmire, sister of the bride, and Richard Small, brother of the groom, of Barrie.

For her wedding day the bride wore a pale blue suit with blue accessories and a corsage of red roses. The bride's attendant wore a beige suit with light accessories and a corsage of roses.

Following the wedding ceremony a wedding reception was held at the home of the bride. Later, the couple left on a wedding trip to Toronto and Barrie. On their return they will reside at Williamsburg.

At Home

Mr. and Mrs. Roy E. Annable, of Winchester, will celebrate the 50th Anniversary of their marriage on September 2nd, when they will be "at home" to their friends from 2.30 to 5 p.m., and from 7 to 10 p.m.

BIRTH

Cpl. and Mrs. N. F. Crone (nee Isobella Hoy) are happy to announce the arrival of their son, Fredrick Wilson, at Grace Hospital, Ottawa, on Saturday, August 23rd, 1958.

Hospital Births

Following is a list of babies born at the Winchester District Memorial Hospital during the past week:

On Thursday, August 21, 1958, to Mr. and Mrs. Ronald Locke, Oxford Mills, a son.

* * * *

On Thursday, August 21, 1958, to Mr. and Mrs. Ernest Lamarche, Chesterville, a son.

* * * *

On Thursday, August 21, 1958, to Mr. and Mrs. Arthur Marriner, South Mountain, a daughter.

* * * *

On Thursday, August 21, 1958, to Mr. and Mrs. Raymond LeClair, Chesterville, a son.

* * * *

On Friday, August 22, 1958, to Mr. and Mrs. Ralph Beehler, Crysler, R. R. 2, a daughter.

* * * *

On Friday, August 22, 1958, to Mr. and Mrs. James Sargent, Chesterville, R. R. 2, a daughter.

* * * *

On Saturday, August 23, 1958, to Mr. and Mrs. Peter DeJong, of Elma, a son.

* * * *

On Sunday, August 24, 1958, to Mr. and Mrs. Robert Briere, of Crysler, a son.

* * * *

On Tuesday, August 26, 1958, to Mr. and Mrs. Douglas McMillan, of Crysler, a daughter.

* * * *

On Tuesday, August 26, 1958, to Mr. and Mrs. Frank Tonisic, of Morewood, a son (stillborn).

THE CHRISTIAN SCIENCE MONITOR 50th ANNIVERSARY 1908 1958

Good Reading for the Whole Family

• News • Facts

• Family Features

The Christian Science Monitor
One Norway St., Boston 15, Mass.
Send your newspaper for the time checked. Enclosed find my check or money order. 1 year $18 ☐
6 months $9 ☐ 3 months $4.50 ☐

Name

Address

City Zone State

PB-35-A

Especially For Women

Newlyweds Honoured At Shower

A lovely arranged shower was held Monday evening at the home of Mr. and Mrs. Ross Hutchinson to honour Mr. and Mrs. Allan Hutchinson (nee Olive Derby) on their recent marriage.

After a social evening spent, the young couple were called upon and Judy Geggie pinned a lovely corsage of red roses on Olive. Earle Gray read a very appropriate address, and Marion Gray presented them with a pop-up toaster and an iron.

Olive and Allan both thanked the community and invited all to come and visit them. Lunch was served by the hosts and hostesses: Helen Allen, Marion Gray, Judy Geggie, Earle Gray and Raymond Miller.

Going-Away Party

A surprise party was held last Friday evening at the home of Miss Judy Geggie to honour her before her departure from the Station community to take up nurses' training at the Civic Hospital, Ottawa.

After a few contests and a social evening spent, Marion Gray pinned a lovely corsage of mums on Judy, and Helen Allen read a very appropriate address after which Marion presented Judy with a beautiful piece of luggage and a compact.

Judy thanked all her friends and neighbours present, and a delightful lunch was served.

Miss Geggie was again entertained at the home of Miss Anna Van der Veen last evening by a group of friends and was presented with a pearl necklace and earrings before her departure.

HOME HINTS

Cleaning Rubber

The only safe cleaning agents for rubber articles are mild soap and lukewarm water. Oil, grease, heat and sunlight are all injurious to rubber.

Sewing Machine

Let the feeder of the sewing machine do the work for which it is intended instead of pushing or pulling the goods through. When the latter is attempted the stitches will not be regular and it will also bend or break the needle.

ENGAGEMENTS

Engagement Announced

Mr. and Mrs. William McRoberts, of Winchester, wish to announce the engagement of their daughter, Doris Barbara, to Robert Raymond Holmes, son of Mr. and Mrs. Leslie Holmes, of Winchester Springs. Marriage to take place September 20th.

Engagement Announced

Mr. and Mrs. Fred A. Holmes wish to announce the engagement of their second daughter, Annettie Eileen, to Mr. William Donald Prentiss, of Ottawa, son of the late Mr. and Mrs. W. A. Prentiss. Marriage to take place in September.

Engagement Announced

Mrs. Florence Hollister, of Winchester, wishes to announce the engagement of her daughter, Inez Loretta, to Wallace Alexander Byers, son of Mrs. Annie Byers and the late Alex Byers of Crysler, Ont. Marriage to take place on Saturday, September 27th, at 2.30 o'clock in the Winchester United Church.

Engagement Announced

Mr. and Mrs. Clare Summers wish to announce the engagement of their daughter, Willow Vivian, to Lyle Gordon, son of Mr. and Mrs. Norman Rae, Winchester. The marriage will take place on Saturday, September 20th, at 3.30 o'clock in the Wesleyan Methodist Church.

Social and Personal

Mr. and Mrs. Frank Morgan. Paul and Jill, and Mr. and Mrs. Dalton Coons motored to Montreal on Sunday and spent the day with Miss Lois Coons, R.N., of Montreal.

Miss Joan Wylie is spending this week with her cousin, Miss Heather Ann Fetterly, at Isle Cadieux, Que.

Mrs. Lawrence Coons and daughter Janie, of Winchester Springs, spent Friday with Mr. and Mrs. S. Coons, Bertha and Aleitha.

Mr. and Mrs. Sterling Coons, Aleitha and Bertha, spent Thursday with Mr. and Mrs. Dalton Coons and Ronnie, Toyes Hill.

Master Steven and Miss Susan Ball spent the week-end at the home of their grandparents, Mr. and Mrs. Wilson Hoy.

Mr. S. R. Hyndman, of Dartmouth, N. S., and Mr. and Mrs. Harry Irving, of Cardinal, had supper with Mr. and Mrs. Wilson Hoy one evening last week.

Mr. and Mrs. Edward Loucks and Miss Charlotte, of Russell, spent Sunday at the home of Mr. and Mrs. J. George Wilson.

Mrs. George Earl spent Monday of last week calling on friends in the district and had dinner with Mr. and Mrs. George Wilson.

Mr. and Mrs. Harry Strader, Lynda and Kathryn, spent a few days last week at Plattsburgh, N. Y.

Mr. and Mrs. Orman C. Savage and members of Mr. Savage's immediate family have just returned from Brooklyn, N. Y., after attending the funeral of their uncle, Dr. Orman C. Perkins, who passed away at "Crawford Notch," New Hampshire.

Mr. and Mrs. Jake Empey and Mr. and Mrs. Oliver Geroux of Hamilton, spent the week-end in Quebec City.

News Briefs

To Study At B. C.

Gary E. Gillispie, son of Mr. and Mrs. S. A. Gillispie, Ottawa, and grandson of Mrs. T. O. VanBridger, has completed his Senior Matriculation from Glebe Collegiate, Ottawa. He leaves August 30th for Royal Roads College, Victoria, B. C., to train as an Aeronautical Engineer for the R. C. A. F.

Leaves For Baffin Island

Mr. Ellery Crowder, son of Mr. and Mrs. Herman Crowder, of Inkerman, left on Tuesday for Baffin Island where he will be employed up to a period of two years with Pitt Construction Ltd.

Receives Promotion

Mrs. Elmer Robinson, daughter of Mrs. R. J. Empey, Winchester, received word last week that she has been promoted from the Teaching Staff to Supervising Assistant for the Protestant School Board of Greater Montreal. Duties to commence in September.

Mrs. R. J. Empey has returned home after spending the past two weeks with her daughters in Montreal.

Mrs. Elmer Robinson, of Mascouche, Que., spent the week-end with her mother, Mrs. R. J. Empey.

Guests of Mrs. Wm. Lannin during the past few days were Mrs. Percy Nesbitt, of Montreal, Que., and Miss M. V. MacKerracher, of White Plains, N. Y.

Wins Car At "Ex."

Winner of the car, 1958 Meteor, Tuesday night at Ottawa Exhibition was Jimmie Summers, of Williamsburg. Currently unemployed, Mr. Summers did not own a car.

PROFESSIONAL

WATER THRILL SKI SHOW

BY CANADIAN CHAMPIONS

SKI JUMPING — SLALOM — TRICK RIDING
CLOWN ACTS — SENSATIONAL BAREFOOT SKIING

Kemptville District BEAUTY CONTEST

VALUABLE PRIZES

FREE DRAW ON ADULT TICKETS—$50.00 BOND.

LABOR DAY, September 1

At 2.00 p.m.

BARNES ISLAND

South Shore of Rideau River, 3 miles West of Highway 16, at Beckett's Landing

Sponsored by Kemptville Lions Club. Proceeds for Welfare Work.

ADMISSION—Adults, 50c; Children, under 12 years, 25c.

Business Announcement

Please be advised that I have sold my complete Insurance Business to the Summers Insurance Agency, Winchester, Ontario. Final transaction to be completed on Tuesday, September 2nd.

In so doing I would urge the many persons who patronized my business to continue thier insurance business with the Summers Agency. A further announcement will be made.

C. R. ROBINSON,
Winchester, Ontario.

Flowers

For All Occasions

—ORDER FROM—

Muriel's Flowers

Caleb Street Phone 220 Winchester, Ont.

When you are at the Exhibition be sure to visit the Ottawa and District Floral Display in the Horticultural Building.

CHESTERVILLE FAIR

TUESDAY and WEDNESDAY

September 2 and 3

See . . .

—BIG CATTLE EXHIBITS
—AYRSHIRE RED & WHITE SHOW
—EASTERN ONTARIO GUERNSEY REGIONAL SHOW
—LATEST IN FARM MACHINERY
—AGRICULTURAL EXHIBITS
—WOMEN'S EXHIBITS, Etc.
—EXCITING HORSE RACES

MARCH MIDWAY, Wednesday

2 - BIG DANCES - 2

Community Hall

Tuesday & Wednesday, SEPTEMBER 2-3

The Hon. F. M. Cass, Ontario Minister of Highways, will officially open the Fair on Wednesday, September 3rd.

BASIL DAWLEY, President. HOSEA DROPPO, Secretary.

Cornwall Boat TOURS

A Two-Hour Cruise of the St. Lawrence Seaway and Power Project Area

On MISS CORNWALL

Government Inspected and Approved Boat.

Docks at St. Lawrence Park, East Front, Cornwall, Highway No. 2.

FARE—Adults, $2.00; Children, 6 to 16, $1.00; Under 6 years, Free.

Tickets Available in Cornwall at the Dock, Board of Trade Booths, Colonial Coach Terminal and City Travel Centre.

TOURS—7 Days a Week.
at 10 a.m. - 1 p.m. - 3.15 p.m. - 7 p.m.

Telephone CORNWALL WE 2-6762.



HURRY!

YOUR DEADLINE, SEPTEMBER 15

You have only until September 15 to exchange your Victory Bonds for the new Canada Conversion Bonds, earning up to 50% more interest.

Check your investments NOW. If you have any Victory Bonds, take them without delay to any Royal Bank branch. Our officers will arrange to deliver new Canada Conversion Bonds to you.

Take advantage of this attractive investment opportunity before September 15, when the conversion privilege expires.

IF IN DOUBT as to whether the bonds you hold are Victory Bonds, take them to any Royal Bank manager. He will tell you.

THE ROYAL BANK OF CANADA

JO-ANNE SHOPPE

NEW STYLES, NEW COLOURS, NEW TRENDS in

Fashion For Fall

AROUND-THE-CLOCK

JUMPERS

Styles you can wear with or without blouses or sweaters, or fill in the neck with a collar. Three styles to choose from. Sizes 10-20.

Price $5.95 and $7.95

NEW LUXURY SOFT

Ban-Lon Sweaters

The test is in the touch. All high toned colours, by Helen Harper. Pullovers and Cardigans.

Price $5.95 - $7.95

Beautiful Fashion Hats for Fall '58. It's the Softly Tailored Look.

Do you need a Dress for that special occasion — Wedding, Anniversary? If so, and you take a size 14½ to 24½, why not come in and have a look at our selections.

We are always pleased to serve you, and will do our best at all times to please you.

Jo-Anne Shoppe

PHONE 10 - WINCHESTER



He has added **Blue Cross** SEMI-PRIVATE COVERAGE

. . . to his Ontario Hospital Insurance

His employer is one of over eight thousand Ontario employers who have selected semi-private coverage through Blue Cross for their employees—the plan designed to cover the full difference in rate between standard ward and semi-private care for an unlimited number of days.

Individuals, too, can enrol for this completely new Blue Cross service effective January 1, 1959. Add Blue Cross semi-private coverage to your Ontario Hospital Insurance—one payment can be made to cover both plans.

Blue Cross Plan for Hospital Care—

ONTARIO HOSPITAL ASSOCIATION
TORONTO 7, ONTARIO

Marvelville

The W. A. held a garden party on Saturday afternoon on the church lawn. It was attended by ladies from Reid's Mills, Vernon, Morewood, Greeley, Edwards and Ormond.

Mrs. J. Alexander and daughter, Nancy, of British Columbia, are visiting her parents, Mr. and Mrs. J. B. McVey. Another daughter, Mrs. J. Carson, and children, of Toronto, are spending two weeks with them.

Mr. and Mrs. W. Stanley and girls, accompanied by Mrs. F. McCormick, spent Sunday in Kingston with Mr. and Mrs. A. Campbell.

Mr. and Mrs. T. Lamont and twin sons, Donald and Dennis, are visiting her parents, as they are being transferred to Nova Scotia.

Mr. and Mrs. Robert Hill and children, of Port Hope, are spending a few days with his mother and family here.

Mr. and Mrs. H. Fader and girls, of Haliburton, called on Mr. and Mrs. Chas. Fader on Friday afternoon.

Strader's Hill

Mr. and Mrs. Paul De Temple of Cornwall, spent Saturday at the home of Mr. and Mrs. John Wells.

Mrs. Ida Stenhouse and Mrs. Mrs. Rex Adams, of Montreal, spent the week-end at the home of Miss Joan Adams and Miss Hilda Kearns.

Mr. Donald Wells, Glen and Gordon McMillan, and Donald Whitteker spent Sunday at Lachute, Que.

Mr. and Mrs. Douglas Robinson, of Elma, spent Sunday evening at the home of Mrs. Aggie Casselman and Mahlon.

Mr. Ray Service and Miss Jean Whyte, of Ottawa, spent the week-end at the home of Mr. and Mrs. Ralph Service.

Mr. Floyd Gilliland, of Peace River, Alta., called on Mr. and Mrs. Cecil Hanson on Thursday evening.

Misses Barbara and June Gibson, of Iroquois, spent the past week at the home of Mr. and Mrs. Alton Riddell and Patsy.

Mr. and Mrs. Lee Deeks and Lyn spent Wednesday afternoon visiting Mrs. Aggie Casselman and Mahlon.

Mr. and Mrs. Joe Sakry spent the past week at the home of Mr. and Mrs. Ralph Service and Ernie.

Mr. Wayne Hanson spent a few days last week with his grandfather, Mr. Arthur Whitteker, Williamsburg.

Mr. and Mrs. Bruce Barkley and boys spent Sunday evening at the home of Mr. and Mrs. Alton Riddell.

Mr. and Mrs. Lloyd Beckstead spent Saturday evening at the home of Mr. and Mrs. Ralph Service and Ernie.

Mr. Floyd Gilliland, of Alberta, had supper Thursday evening with Mr. and Mrs. Fred Beckstead.

Mrs. Ida Stenhouse, Mrs. Rex Adams, Misses Joan Adams and Hilda Kearns called on Mr. and Mrs. John Wells on Saturday.

Miss Freida Hodgson, of Chesterville, was an overnight guest at the home of Miss Patricia Riddell on Friday evening.

Misses Elaine and Jean De Temple, of Ottawa, spent Saturday at the home of Mr. and Mrs. John Wells.

Mr. and Mrs. Alton Riddell spent Friday evening at the home of Mr. and Mrs. Lloyd Beckstead and boys.

Mrs. John Riddell and baby spent one day last week at the home of Mrs. Ivan Casselman.

Miss Patricia Riddell and Miss Freida Hodgson of Chesterville attended the bridal shower of Miss Louise Richmire of Williamsburg on Friday evening.



Mrs. Harry Allison, well known Chesterville woman, who was defeated by Mark Salmon in her first try for the Liberal candidacy at Tuesday night's Convention in Spencerville Town Hall. Mrs. Allison polled 43 delegate votes against Mr. Salmon's 179.

"Liberals"

(Continued from Page 1)

as a "forest fire with dangerous smoke for the Conservatives on September 29."

Convention Sidelights

Even the Tories turned out to see the goings on and as one stalwart said after the Convention, "it should be interesting." . . . in their work to prepare the hall for the meeting Liberal committeemen apparently forgot to take down some of the "blue" decorations which were used by Conservatives at their convention in July; . . . Prescott Citizens' Band livened up the proceedings for the overflow crowd outside . . . one of the members was Jack Latimer, who is well known in Winchester as a former bandsman . . . the soft drink sellers again had a busy night . . . all addresses were carried over Cummings PA system to the crowd outside . . . pattern of the convention followed that of the Conservatives . . . there were 230 delegates from 115 polling places . . . Conservatives have 184 delegates from 92 polls . . . Tuesday night's crowd was fairly well split with young and old, men and women . . . Winchester delegates were out in full numbers.

"Advisory"

(Continued from Page 1)

taken for the formation of such a group.

The meeting also decided that a special meeting for the election of officers will very likely be held at Hallville in October.

Some discussion was given the type of campaign to be carried out by Mrs. Casselman for the September 29 by-election. It is now known that a giant rally of Conservatives is slated for Grenville-Dundas PC's at Winchester Community Centre on September 26th.

Livestock Judging Contest Held At Winchester

The Annual Dundas County Live Stock Judging Competition was held at Winchester with a good turnout of 4-H Club members in attendance.

During the day, classes of live stock were judged as follows: Herefords at the farm of Harold Lannin, Winchester; Swine at Edgar Summers & Son, Winchester; two classes of Holsteins at Basil Dawley's, Winchester, and Ayrshires at William McRoberts & Son, Winchester.

The judges for the various classes were Don Rose, Ken. Carkner, Allison Fawcett and E. K. Pearson.

The Fennell Feed Company Trophy for high Senior in the competition was won by Don Johnston, Winchester. The C. N. E. Shield for high Junior in the Competition was won by Lorraine Holmes, Winchester Springs. Other winners were as follows:

Juniors—1, Lorraine Holmes, Winchester Springs; 2, Drenna Coleman, Hallville; 3 and 4, Barbara Dawley, Winchester, and Mary Lou Holmes, Winchester Springs, tied; 5, Alan Fawcett, Winchester; 6, Carl Robinson, Winchester Springs; 7, Joanne Derks, Chesterville; 8, Leslie Dawley, Winchester; 9, Merilyn Holmes, Winchester; 10, Bryan Robinson, Winchester; 11 and 12, Gordon Empey, Iroquois, and Orlan Crump, Chesterville, tied; 13, Maryke Leyenaar, Winchester Springs.

Seniors — 1, Don Johnston, Winchester; 2, Ralph Fawcett, Winchester.



HOUSE FOR SALE

The fine residence of the late Mrs. O. D. Casselman, Albert Street, Chesterville, Ontario; 5 bedrooms, running hard and soft water, bathroom, large landscaped lot and double garage. Terms: CASH.

For inspection, apply to Mr. Eric Casselman, Chesterville.

F. M. CASS, Q.C., Executor, Chesterville, Ont.
15-16c

IN MEMORIAM

FAWCETT—In loving memory of a dear father, Andrew Fawcett, who passed away Sept. 1st, 1957.

God saw you getting weary,
He did what he thought best,
He put His loving arms around you
And said: "Come and rest."

15p —The Family.

CAMPBELL—In loving remembrance of a dear wife and mother, Mrs. Stanley Campbell, who passed away on August 29, 1954.

To-day recalls the memory
Of a loved one gone to rest,
And those who think of her to-day
Are those who loved her best.
The flower we lay upon her grave
May wither and decay,
But the love for her who lies beneath
Will never fade away.

15p —Husband and family.

USE THE WANT ADS TO BUY TO SELL TO RENT TO TRADE

CLASSIFIED ADVERTISING RATES

For Sale, Wanted, Lost and Found Advts., not over 25 words, 50 cents for first insertion and 40 cents for each subsequent insertion. Cards of Thanks, 75c minimum. In Memoriams, 50c, and 25c extra for each four lines of verse. Advts. for this column are inserted on a Cash Basis only. They will not be accepted over the phone or by mail unless the party has an open account with us, or unless the cash accompanies the order.

FOR SALE

FOR SALE—Black and White Chrome Kitchen Set, table and 4 chairs, in good condition. Apply to Mrs. Hugh Eadie, Winchester. Telephone 226. 15p

FOR SALE—300 Light Sussex and New Hampshire Cross Pullets, 5 months old, starting to lay. Also 1 McCormick-Deering Corn Binder, nearly new, with loader attached. Apply to Blake McMillan, Winchester Springs. Phone 150W14. 15-16p

FOR SALE—1 International Grain Binder, on steel, in good condition; 1 International Tractor Grain Binder, with PTO drive, on rubber, in excellent condition. Apply to Ewart Carkner, Phone 121W14, Winchester. 15c

FOR SALE—Wealthy Apples, handpicked, excellent for cooking or eating. Phone 90J, R. D. Wylie, Winchester. 14-15p

FOR SALE—Allis-Chalmers Baler, like new; Mills; Corn Binder, with loader, like new; 10-ft. Grain Binder; other 6-ft. Binders, Manure Spreaders and Corn Blowers. Will accept cattle in exchange. Apply to Edward Gillard, Finch. Phone 312. 13-16c

FOR SALE—1 Waterloo Threshing Mill, 22x36, in A-1 conditiin. Apply to Euclide and Edward Cayer, Phone 167W1, Winchester. 13-15p

FOR SALE—1 Light Grey Baby Carriage, just used a few months; like new; $35.00. Apply to Mrs. Garnet L. Barkley, Church St., Williamsburg. 14-16p

FOR SALE—1 Farmall Rubber Tire Wagon, $25.00, 1 Papex Corn Blower with pipes and 3 sets of knives, $50.00. Apply to J. L. Belway, John Deere Dealer, Winchester. Phone 66R. 14-15p

FOR SALE—1 Massey Clipper Combine, in good running order; price $600.00. New Combines now in stock. $200 Grain Tank with the sale of Wagon and new Cockshutt 422 Combine. Balzer Rear Mounted 10-foot Swather, new, $1060.00. Apply to Ewart S. Carkner, Phone 121W14, Winchester. 14-15c

IN MEMORIAM

FOWLER—In loving remembrance of a dear wife and mother, Mrs. Elwyn Fowler, who passed away August 26, 1956.

The years may wipe out many things,
But this they'll wipe out never,
The memory of those happy days
Which we have spent together.

—Sadly remembered by Husband and family. 15p

MYERS—In loving memory of a dear son and brother, Stuart Myers, who was accidentally killed on August 28th, 1957.

O happy hours we once enjoyed,
How sweet their memory still,
But death has left a loneliness
The world can never fill.

—Ever remembered by mother, brothers and sisters, Grace Myers and family. 15p

MacGREGOR—In loving memory of a dear husband, father and brother, Jas. H. MacGregor, who passed away August 29, 1957.

Why do we mourn departing friends
Or shake at death's alarms?
'Tis but the voice that Jesus sends
To call them to His arms.
Are we not tending upward too,
As fast as time can move?
Nor would we wish the time more slow
To keep us from our love.

—Louisa, Dorine and Jessie MacGregor. 15p

FOR SALE

FOR SALE—15 Pigs, ten weeks old. Apply to Willis Riddell, Telephone South Mountain 611r4. 15p

FOR SALE—1 Baby's Play Pen, in good condition. Apply to Mrs. Frank Dunlop, Phone 90W, Winchester. 15p

FOR SALE—1 McCormick-Deering Grain Binder, 8-ft. cut, in good condition. Apply to J. B. McVey, Marvelville. Phone Metcalfe 41r23. 15-16p

FOR SALE—100-Acre Farm, near the village of Ormond. Apply to Phileas Meilleur, R. R. 1, Winchester. Phone 167J1, Winchester. 15-17p

FOR SALE—Large Electric Stove, four elements, with adjoining table top and warming oven. Also Servel Electrolux Refrigerator, 7 cu. ft., 8-year guarantee. Apply to Andy Ross, Winchester. Phone 8. 15p

FOR SALE—A few Bags of Potatoes. Apply to Jas. Shaw, Winchester, R. R. 2. 15p

FOR SALE—1 Beach Combination Range, coal or wood and Electric; 1 General Electric 21-Inch Television; 1 Bed, complete. Apply to Mrs. R. B. Hyndman, Mountain. 15p

FOR SALE—Sawyer-Massey Thresher, running condition, new cylinder teeth, blower and elevator belts; has feeder and bagger. $300.00, or best offer. Apply to Keith Cumming, Kemptville. Phone 616r3. 15-17c

FOR SALE—1 McCormick-Deering Threshing Machine, 22x28, with clover concave and sieve; 1 McCormick-Deering Corn Binder, like new; also 1300 Bales Alfalfa Hay. Price reasonable. Apply to Roy Ennis, Inkerman. Phone 628r4, South Mountain. 15p

FOR SALE—Gurney Deluxe Coal and Wood Range, all white and black enamel, nickel trim; two warming ovens; clock; extra large oven; hot water front; coal grates. Oven enamel lined. $270.00 one year ago; just like new. No reasonable offer refused. Large water reservoir on end. Apply to Mrs. H. Sturgess, Broder Crescent, Morrisburg. Telephone KI 3-3077. 15-16p

CARD OF THANKS

CARD OF THANKS—I would like to thank all those who sent me letters, cards and flowers while I was a patient in the Ottawa Civic Hospital. Special thanks to Dr. Greenblatt and Dr. Duane Justus.—Mrs. M. O. Robinson. 15p

CARD OF THANKS—We wish to thank all the people who so generously helped in any way during the time of our fire, and since then. Special thanks to Ault Creamery and staff and to the Winchester Fire Department for the kindnesses shown us. Everything was greatly appreciated. — Don. Newbury and family. 15p

CARD OF THANKS—We would like to take this opportunity to extend to all our kind friends, relatives and neighbours our sincere thanks for their loyal support, kindness and sympathy extended to us in our recent sad bereavement. Special thanks to Rev. R. W. Smith of Iroquois, Mr. Bill Bond of Kemptville, to the OPP officers and all our kind friends for their untiring willingness in the search for our dear son, also for the beautiful floral tributes and messages of sympathy. All these have helped to lighten our burden of sorrow.—The Bertrend Family. 15c

WANTED

WANTED—Man or Boy for work on good dairy farm. Apply to Hubert Riddell, Phone 145W3, Winchester. 15p

WANTED—Girl for Egg Grading Station. Steady position. Apply Hylo Eggs, Winchester. 15c

AGENT—Sell finest household necessities. Become our dealer in your surroundings. Ambitious men qualify for this paying agency. Write for details: Familex, Dept. 41, 1600 Delorimier, Montreal. 15c

WANTED—Antique and Obselete Rifles, Pistols, Revolvers, any condition. K. Mayhew, 68 Pine Glen, R. R. 2, Ottawa. 14-16p

WANTED—Girl or Woman for housekeeping duties. No children. Apply to J. L. Belway, Winchester. 14-15p

TRUCKING—I have a Truck available for hauling Sand, Gravel, Top Soil, etc. Give me a call. Harry Strader, Winchester. Phone 321W. 51-18p

Poultry Wanted

All kinds of Poultry Wanted at all Seasons. Also Hides and Wool. Highest Prices Paid, and you are assured of a Square Deal.

MORRIS ROSS
PHONE 19 - - WINCHESTER

LOST

LOST—At Winchester Springs United Church or Hotel Winchester on Saturday afternoon—three keys, attached to red ribbon. Reward. Finder please return to Mrs. Wm. Steele, Winchester. 15c

FOUND

FOUND—Model 7H1680 Grease Gun for caterpillar tractor or heavy equipment, on Highway 31, at Harmony corner, Tuesday morning. Owner may claim gun by identification and payment of this advt. Phone 13, Winchester. 14-15c

TO RENT

FOR RENT—6-Room Apartment on Main Street. Phone 168W, Winchester. 14-15p

TO RENT—House on Highway 43, south of Winchester. Apply to Fred A. Holmes, Winchester. 15p

NOTICES

NOTICE TO CREDITORS AND OTHERS

In the matter of the estate of ANDREW FAWCETT, late of the Village of Winchester, in the County of Dundas, retired, deceased.

NOTICE IS HEREBY GIVEN, pursuant to section 51 of The Trustee Act, R.S.O. 1950, Chapter 400, that all creditors and others having claims or demands against the estate of the above-named Andrew Fawcett, deceased, who died at the said Village of Winchester on or about the 1st day of September, 1957, are required on or before the 25th day of September next, 1958, to deliver or send by post prepaid to the undersigned Executors or their Solicitors, full particulars in writing of their claims.

AND TAKE NOTICE FURTHER that after such last mentioned date the said Executors will proceed to distribute the assets of the said deceased among the parties entitled thereto, having regard only to the claims of which they shall then have received notice, and that the said Executors will not be liable for any of the said assets or any part thereof to any person or persons of whose claims they shall not have received notice at the time of such distribution.

DATED August 25th, 1958.

T. Lloyd Francis,
James Fawcett,
R. R. No. 3, Winchester,
Executors, by

CASS & CASS,
Winchester, Ontario,
15-17c Their Solicitors.

ELECTRICAL APPLIANCES

Full line of Beatty and RCA Victor Electrical Appliances including Electric Stoves, Refrigerators and Freezers, Washing Machines, Dryers, Oil Space Heaters, Television.

ROSS H. BECKSTEAD
Phone KI 3-2103 - Williamsburg
28tfc.

CAN WE HELP?

Is Drinking a Problem in your Life? Do you wish to stop but find it too difficult to do so?. Why not contact Alcoholic Anonymous, Box 78, Berwick, Ont., or Phone Finch 833. 29-1yrp.

For Quick Action, try a Press Classified Advt.

NOTICES

The Dundas Hog Producers' Association urges the transporters in the county to transport all hogs for slaughter purposes to the Leitrim assembly yards or to the Montreal West End stock yards.

Mr. Lyman Kerr, of Mountain, has indicated his intentions of cooperating. We trust that other transporters will do likewise.

Dundas Hog Producers. Association
John Barrett, President. Arthur Milne, Sec.-Treas.
14-15c

NOTICE OF HOSPITAL AUXILIARY MEETING

The regular monthly meeting of the Winchester District Memorial Hospital will be held in the Assembly Hall of the Hospital on Thursday evening, September 4th, at 8.00 p.m. A good attendance is requested. 15c

McKEE SHREDDER HARVESTER

Are you going to spend $300 this year for custom work? Why not apply that money to the purchase of a McKee Shredder Harvester! Did you know that the McKee One-Man Harvester brings your hay in at one-third the cost of the baler method? With the McKee Harvester you handle hay, grass silage or straw easily by yourself. You save the high costs of extra help. You go right ahead when the time is right and put in as much as 20 tons per day!

Write us to-day for prices and further information.

McKee Bros. Ltd.
Box 145 - Winchester, Ont.
Sheldon Robinson. Representative.
Phone Winchester: 197 Residence 394 Business.

DEADSTOCK removed from your farm promptly for sanitary disposal. $2.00 service charge for each call. Telephone Collect: Winchester 114. Cornwall 3730. ST. LAWRENCE RENDERING COMPANY LIMITED

PERSONAL — Hygienic Supplies (Rubber Goods) mailed postpaid in plain, sealed envelopes with price list. Six samples, 25c, 24 samples $1.00. Mail Order Dept., M-57, Nov-Rubber Co., Box 91, Hamilton, Ontario.

NEW AND USED FARM MACHINERY FOR SALE

1 New 20C McCormick Field Harvester; 1 Used Case Field Harvester; 1 Used Gahl Field Harvester; 1 New Farmal 230 Tractor; 1 New I-330 Tractor; 1 New I-350 Tractor; 1 New B-250 Diesel Tractor; 1 Used W-4 Tractor; 1 Used Cockshutt 30 Tractor; 1 Used 2-Horse Corn Cultivator; New Side Delivery Rakes, Mowers, Balers, Bale Elevtators, Bale Forks.. A full line of parts on hand.

ROSS H. BECKSTEAD & SON
Williamsburg, Ontario.

Has your Subscription expired?

Albert Gale Agencies Ltd.

Dairy Farm, fully equipped, herd of Jersey cattle, electric milk cooler, milking machine. Full set of farm machinery including tractor. House has furnace and modern 3-piece bathroom. Owner is a widow and on account of the help situation is anxious to sell. $5,000 will handle.

Beef Farm, 165 acres, heavy clay loam. Full set of farm buildings all wired. River runs past entire farm. Will be sold completely equipped, and $5,000 will handle.

General Store, handling full line of merchandise, including groceries, meats, dry goods, hardware and some appliances. Store is laid out for self-service and has modern equipment. $4,000, plus stock at invoice, will put you in business.

Frame House, in Winchester, large lot, well treed. Fully insulated. 3 bedrooms, each with large clothes closet. Bathroom partly finished. Only $1,000 will handle and balance monthly.

Service Station and Lunch Bar, in good valley town. Good 2-bedroom apartment for owner. Handling Imperial products. About $8,000 will handle this one. Don't overlook this spot.

Frame Home, 4 rooms, in Winchester. Good sized lot. Owner is moving out of town and will sacrifice for $2,500. Don't overlook this one.

Double House, in Winchester. Large lot, good garden area. Newly rewired recently. Situated on a good quiet street, close to schools. Full price $8,500, with $1,000 to handle.

If interested in any of these properties or the many others we have, contact us at once. We are in a position to offer you the best in Real Estate Service.

Albert Gale Agencies Ltd.

AUSTIN CARKNER, Salesman.
Phone 298 Anytime.
Winchester - - Ontario

FEED NEWS

FEED and SEED SERVICE

Grinding and Rolling—

Your choice of fine, medium or coarse grinding or rolling—for pigs, poultry or cattle. Quick service while you wait, or mixed and sent out next delivery.

Feed Mixing—

Every kind of ration for poultry and livestock made up to order.

Use Concentrates or Supplements or separate ingredients, if preferred—home grown or western grain—with or without molasses.

Let us know what you need—we'll be glad to help figure out a suitable ration.

Molasses Mixing—

Up to 10% or more of molasses in a meal ration will keep stock in condition and improve production.

Add molasses to your next mix—especially for cattle—it makes a better feed—and they really like it.

Delivery Service—

Weekly deliveries in all directions around Winchester.

Special delivery on larger quantities. Give us a call and enjoy this regular delivery service.

Seed Cleaning—

The cleaning plant is on Timothy Seed now.

Phone and we will pick up your seed, clean it and send samples for highest market prices—no obligation to sell.

Call us for prices—any time.

If seed is a bit tough it should be cleaned right away to prevent spoiling. It's well to keep an eye on it—sometimes it will be all right for a week or two and then suddenly start to heat overnght. If Timothy seed starts to heat, better to spread it out and get it cooled off and dried out before trying to clean it.

Fennell Feed Company
Telephone 136
WINCHESTER - ONTARIO

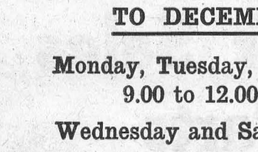

Opens Tuesday, September 2nd at the
BROCKVILLE BUSINESS COLLEGE

Prepare quickly for an office position.

Courses in Secretarial, Stenographic, Bookkeeping, Accounting, Office Machines, Civil Service.

HERE ARE THE ADVANTAGES
—a good starting salary.
—opportunity for advancement.
—shorter training time.
—lower training cost.
—personal help from teachers.
—experienced placement assistance.



Our 1958 catalogue, "Choosing Your Career" describes in detail the opportunities for young people who take their business training here.

Write, telephone, or stop in at the College Office for your free copy.

BROCKVILLE BUSINESS COLLEGE
2 Court House Ave. Tel. DI 2-3926
F. J. E. Rogers, Principal.

SURGE

SALES AND SERVICE

Milker Units, Vacuum Pump and Supplies
—Bulk Milk Tanks
—Barn Ventilator Fans
—Pressure Systems
—Water Bowls
—Water Heaters (Electric & Gas)

USED EQUIPMENT:
—Milk Units, various makes.
—Milk Coolers, various styles.

KEITH MacMILLAN
FINCH, ONT.

GARNET EZARD
OSNABRUCK, ONT.

ALBERT GALE AGENCIES LTD.
REALTORS AND INSURANCE

Office Phone	Office	Residence Phone
298	Winchester	298
783	Smiths Falls	2438
1290	Arnprior	1343
PA 2-1414	Ottawa	PA 2-6610
RE 2-2337	Pembroke	RE 2-2337
HE 2-4404	Renfrew	HE 2-3267
DI 2-7693	Brockville	DI 2-7693
1589	Perth	1589
640r4	Kemptville	640r4
19	Carleton Place	1079-M
591	Almonte	254, 176

10 Offices * 20 Salesmen
Members of:
Ottawa Real Estate Board.

Dominion Garage, Vernon

ARCHIE SAYANT, Prop.

SPECIALIZING IN BODY AND FENDER REPAIRS AND SPRAY PAINTING

—Also—

COMPLETE LUBRICATION SERVICE

FOR SALE—1950 FORD COACH, in good condition.

Petroleum BP Products

For Your Grain Harvest

1 Massey Clipper Combine, used 4 years. Yours for $1,000.
1 Cockshutt S.P. 132 Self Propelled 10-ft. Combine, top shape.
1 I.H.C. All Steel Thresher, with drive belt, grain thrower, rubber tires. A real buy at $1100.00.
1 Slightly Used Cockshutt Swather, P.T.O. drive. Cost new, $750.00. Yours for $475.00.
1 Waterloo Threshing Machine, in fair condition—Cheap.
1 Small Case Threshing Machine, like new.
1 Allis Chalmers Combine, 4-ft. cut, good as new, $395.00.

On Display

Cockshutt 422 Combines.
The New Cockshutt Self Propelled Swather, 10-ft.
A full line of Tractors, Plows, Wagons, Manure Spreaders, etc.

Appliances

While they last—Fairbanks Morse, Gain-a-Day Washers, Deluxe Model, with pump and timer, priced at $129.95 and your old washer. True Plastic Laundry Baskets.

Weagant's Farm Supplies

Phone 41M. - - - South Mountain, Ont.

COCKSHUTT TRACTORS & EQUIPMENT
NEW HOLLAND BALERS
GEHL CHOP ALL HARVESTERS

Property Wanted

Have several clients interested in homes and farms in Winchester and area. Also Highway Property and Gravel Pit. Write or Phone

MRS. G. DELORME,
1 Thornton Avenue,
Ottawa, Ontario. Ph. PA 8-8322

Saleslady For — Mr. William J. Gough, Real Estate Broker, Ottawa, Ontario.

Manager Wanted

MALE OR FEMALE
Full or Part Time

$300.00 minimum monthly income guaranteed for spending only a few hours weekly in just spare time, more full time. Canadian company has immediate openings for ambitious men or women to manage local business. No experience necessary as we train you in all phases of the business and no high pressure men are wanted as no selling on your part is required.

YOU MUST:—
—Be of good character and able to furnish references.
—Be able to devote 8 to 10 hours weekly to business.
—Be able to make a cash deposit of $1,600.00, which is refundable.

If you can meet these qualifications and desire an interview with Company Executive in your area, answer this advertisement immediately.

This is one of those unique and rare opportunities that will probably avail itself to you once in a life time.

For a personal interview in your area, send us along a letter with a complete resume and include personal references and your phone number.

Write to: DEPARTMENT P-100,
106 Adelaide St. W.,
Toronto, Ontario.

ANIMAL & POULTRY HEALTH NEWS

FLY SPRAY FOR COWS

Safe and Sure.

$1.75 per Gallon in Bulk.

LA ROSE PHARMACY
—Phone 34—
For Mail Service
WINCHESTER, ONT.

OFFICE HOURS FOR Motor Vehicle Permits

TO DECEMBER 31st, 1958

Monday, Tuesday, Thursday and Friday
9.00 to 12.00 - 1.00 to 5.00

Wednesday and Saturday—9.00 to 12.00.

HARRY L. FLORA, Agent
Motor Vehicles Branch

News From Mountain and District

Mountain

Mrs. A. Byrd has been on the sick list lately.

Mr. and Mrs. Wm. Bouck have returned to Kingston after spending two weeks with their daughter, Mrs. John Cameron.

The Mountain girls journeyed to Metcalfe last week to play a ball game with the Metcalfe ladies.

Callers on Mr. and Mrs. A. Byrd recently were Mrs. Nelson Merkley, and Diana and Marilyn Byrd who have been visiting the Merkleys; Mrs. Jean Byrd, Mr. and Mrs. Sanford Byrd of Oxford Mills, Mr. and Mrs. Lloyd Byrd of Belleville.

Miss Barbara Cinnamon, of Cloverdale, is visiting Miss Carole Imrie this week.

Mrs. Wilson Hoy, Winchester, called on her parents one day last week.

Mrs. Mabel Beckstead returned to her home in Ottawa on Sunday.

Mrs. E. E. Dawson, of Quebec, is now residing with her sister, Mrs. R. B. Hyndman. We welcome her to our village.

Mrs. Willis VanAllen, of Winchester, was a guest Friday of Mr. and Mrs. Wm. Allen.

Mr. and Mrs. Jack Thornton, of Windsor, spent the past week at the home of Mr. and Mrs. S. B. Simms.

Mr. and Mrs. George Shaver, of Almonte, were week-end guests of Mr. and Mrs. Ira Shaver.

Mr. and Mrs. J. W. Neely, of Ottawa, are visiting at the home of Mr. and Mrs. Wm. McIntyre.

Mrs. Carl Simms has returned home after spending two weeks at their cottage.

Mr. and Mrs. Don Clark and Mrs. Wm. Allen spent Monday at Ottawa Fair.

Master Billy Workman has returned home after spending his holidays at the home of his aunt, Mrs. McCooeye, of Ottawa.

Miss Gail Christie spent Saturday at the home of her grandmother, Mrs. Ivan Christie.

Masters Jimmie Shaw and Johnny Barnshaw, of Atlantic City, had supper Thursday night at the home of their grandmother, Mrs. W. H. Shaw.

Pleasant Valley

Mrs. Wm. Shelp called on Mrs. A. Wood Saturday afternoon.

Mr. and Mrs. Earl Gilmer spent Thursday with Mr. and Mrs. Wm. Bolton, Prescott.

Congratulations and best wishes are extended to Mr. and Mrs. Carman Crowder (nee Jean Kerr) who were married at St. Andrew's United Church, Aylwin, Que. A number from here attended the wedding and also the reception on Saturday evening at the home of the groom's parents, Mr. and Mrs. Lyall Crowder, where a luncheon was enjoyed. Mr. and Mrs. Crowder were the recipients of many lovely gifts.

Mrs. Mary Gilmer spent a few days with Mr. and Mrs. Preston Gilmer, Ottawa. She was accompanied home by Mr. and Mrs. Gilmer who spent the week-end here.

Mr. and Mrs. Jesse Berry, of Kansas City, Mrs. Hannah Jeffery and Mr. Ross Jeffery of South Mountain were Friday dinner guests of Mr. and Mrs. David F. Gilmer, Ross and Basil.

Misses Donna and Ruby Hunter, of Ottawa, and Clara McShane, of Prescott, spent the week-end at their homes here.

Miss Joyce Gilmer, R.N., spent a few days with her parents, Mr. and Mrs. David F. Gilmer. Ross and Basil. Ross accompanied her home and spent a few days with her and Robert at Brockville.

Mr. and Mrs. Gordon Warren and Mr. and Mrs. Sammy Cowan of Prescott spent Sunday with Mr. and Mrs. Hilliard Gilmer and Mrs. Mary Gilmer. Rev. and Mrs. Simmons were dinner guests on Thursday.

Sympathy is extended to Mr. and Mrs. E. Bertrand and family of South Mountain in the sudden passing of their son and brother.

Mr. and Mrs. John McGowan, of Brinston, and Master Wayne Seeley, of Merrickville, spent Tuesday evening with her brother, Mr. David Gilmer, Mrs. Gilmer and Basil.

Mr. and Mrs. A. Brown, of Spencerville, spent Saturday at the home of Mr. and Mrs. Ivan Crowder.

Mr. and Mrs. Ronald Gilmer, of Iroquois, spent Tuesday evening with his father, Mr. Thomas Gilmer.

Mrs. Dwight Gilmer and Mrs. Herbert Wallace enjoyed a bus trip to Ottawa last Wednesday along with other ladies from Inkerman and Vancamp W. A.

Vancamp

Miss Edna Swerdfeger left last Wednesday evening to spend a week's holidays at Toronto and Grimsby with relatives.

The W. A. ladies of Inkerman, Vancamp and Pleasant Valley chartered a bus and enjoyed a day touring the Morrison-Lamothe Bakery, The Mint and the Parliament Buildings at Ottawa last Wednesday. They had lunch at the Tea Wagon.

Mr. and Mrs. Ian Reid arrived home on Saturday after spending a week holidaying in Western Ontario.

Mr. and Mrs. Clement Hitsman and boys, of Ottawa, spent Saturday with Mr. and Mrs. Robert Bellinger and Mrs. S. Hitsman.

Mr. and Mrs. Herb Simzer motored to Courtland, N. Y., to visit the latter's brother, who is seriously ill.

Mr. and Mrs. Robt. Bellinger had dinner on Sunday with Mr. and Mrs. Wesley Reaney at Metcalfe.

Mr. and Mrs. Val Eastman and children, of Ottawa, spent a few days with Mr. and Mrs. Herb Simzer and Mrs. Robt. Simzer.

Little Shirley Levere, of Winchester, spent last week with Mr. and Mrs. Wallace Fisher and Stephen, of Metcalfe.

Fall Fair Dates

Following are the dates of Fall Fairs to be held in this area:

OTTAWA—Aug. 22-30.
TORONTO—Aug. 20-Sept. 6.
LANSDOWNE—Aug. 28-30.
PERTH—Aug. 29-Sept. 1.
MARMORA—Aug. 30-Sept. 1.
NAPANEE—Sept. 1-3.
CHESTERVILLE—Sept. 2-3.
NEWINGTON—Sept. 2-3.
SOUTH MOUNTAIN—Sept. 4-5.
VANKLEEK HILL—Sept. 4-6.
ALMONTE—Sept. 4-6.
MERRICKVILLE—Sept. 5-6.
AVONMORE—Sept. 9-10.
ODESSA—Sept. 9-10.
PICTON—Sept. 10-12.
RENFREW—Sept. 10-13.
LOMBARDY—Sept. 12-13.
RUSSELL—Sept. 12-13.
SPENCERVILLE—Sept. 12-13.
METCALFE—Oct. 2-4.



Church Services

SUNDAY, AUGUST 31st, 1958.

Anglican Church
Rev Robert Strachan, Rector.
St. Matthias, Winchester—No Service.
St. Peter's, South Mountain— No Service.

Baptist Church
Rev. C. A Roberts. Minister.
Ormond: Sunday School at 10.30 a.m.; Morning Worship at 11.30 a.m. Evening Worship Services on 2nd and 4th Sundays.
Winchester: Worship Service at 10 a.m. Sunday School at 11 a.m. Evening Worship Services on 1st and 3rd Sundays.

Presbyterian Church
Rev. Wm Sutherland, Minister.
Winchester—Service at 11 a.m.
Mountain—Service at 9.30 a.m.

United Church
Rev. Angus J. MacDonald, Pastor.
Services to be held in St. Paul's Presbyterian Church during the month of August.

Wesleyan Methodist Church
Rev. W. D. Mack. Minister.
Sunday School at 9.45 a.m. Service of Worship at 10.45 a.m. and 7.30 p.m. Prayer and Fellowship Hour on Wednesday at 7.30 p.m. Youth meets on Friday at 7.45 p.m.
Hallville: Sunday School at 2.15 p.m. Afternoon Worship at 3.00 p.m.

Williamsburg Christian Reformed Church
Cecil W. Tuininga, Minister.
(Church of the Back to God Hour Broadcast heard every Sunday at 8 a.m. over Station CFRA, Ottawa)
Morning Service—9.30, English.
Evening Service—7.30, Dutch.

UNION SERVICE
Union Service in the Presbyterian Church at 7.30 p.m.

Winchester Springs United Church
Rev. Nathan Bowering, Minister.
No Services.

Winchester Springs Presbyterian Church
Rev. John Hardwick, Minister.
S. S. at 1.30 p.m. Worship Service at 2.30 p.m.

Inkerman United Church Pastoral Charge
Minister: K. McAllister, L.S.
Inkerman: Service at 9.45 a.m. Sunday School, 11.00 a.m.
Vancamp: Service at 11.00 a.m. Sunday School, 10.00 a.m.
Pleasant Valley: Service at 7.30 p.m. Sunday School, 1.30 p.m.

BETHANY CHAPEL WINCHESTER
Every Friday evening at 8.00 p.m. a Bible Study Period will be held.
Sunday Services—10.30 a.m., Sunday School for all ages; 11.30 a.m., Morning Meeting; 8.00 p.m., Gospel Service.
A Friendly Welcome awaits you!

Art and Amy DAYKIN
PHOTOGRAPHY
WEDDINGS
FAMILY GROUPS
CHILDREN
Osgoode, Ontario
Telephone Metcalfe 61r4.
North Gower 610r13.

PINKUS SALVAGE and AUTO WRECKERS
—INCLUDING—
- Used Auto Parts
- Good Car Heaters
- Used Tires and Tubes
- Car Accessories
- Other Hard-To-Get Items
- Used Angle Iron & Piping

—WE SELL—
B. F. GOODRICH Products
—AND—
GLASS Cut To Measure, See
Fred Pinkus
Williamsburg - Ontario

Laying Mash
We have Check-R-Mix in both Pellet and Mash forms.
The quality of both is high and the prices moderate.

Hugh McMaster
Phone 431 WINCHESTER

Hylo Egg-Grading Station
L. Kapeller, Proprietor
WINCHESTER, OSGOODE and CHESTERVILLE
HIGHEST MARKET PRICES
Paid Daily for our City Trade
2 Electric Grading Machines To Assure You Proper Grade.
If it is not convenient for you to bring your eggs to our Grading Stations at Winchester or Osgoode, you may leave them at any of the following stores where they will be picked up and your returns left twice weekly:
Allison's Store, Win. Springs
Thomas' Store ..... Elma
Lewis' Store ..... Dalmeny

BARKLEY'S
ELECTRONICS
Complete line of
—RADIO
—TELEVISION
—APPLIANCES
—SALES and SERVICE
—WORK Guaranteed
—Phones—
Shop KI 3-2650 Res. KI 3-2710
WILLIAMSBURG, ONT.

Now Is The Time To Buy
Dependable Used Cars
1956 PLYMOUTH 2-DOOR
1955 DODGE 4-DOOR SEDAN
1953 CHEVROLET 2-DOOR
1952 FORD SEDAN
1951 PONTIAC SEDAN
1950 CHEVROLET SEDAN
MacDonald Motors Winchester
DODGE-DESOTO DEALER
Main St. West Phone 280 WINCHESTER

G. E. ELLIOTT
PLUMBING and HEATING SALES
SPECIALIZING IN OIL HEATING & SERVICE
ESTIMATES FREELY GIVEN
WINCHESTER, ONTARIO
ST. LAWRENCE STREET — SHOP PHONE No. 295

FINA
- WASHING
- LUBRICATION
- FIRESTONE TIRES

HAROLD LEVERE, Lessee Dealer
Levere's Service Station
WINCHESTER PHONE 315 ONTARIO

The WORK SHOP
Keye's Block, Winchester
WORK CLOTHES FOR THE WORKING MAN
WHERE YOUR DOLLAR GOES FARTHER!
BATA RUBBER BOOTS, Guaranteed.....$3.98
FALL, WORK OR SPORT SHIRTS $2.98
KITCHEN ZIPPER OVERALLS.....$5.25
OVERALL WORK PANTS.....$2.98 - $3.95
MEN'S PYJAMAS, Flannelette $3.95
B.V.D. WHITE SHIRTS, All Sizes.....$3.95
LEATHER FACED COTTON GLOVES, For Harvest Wear 69c
MORLEY SHORTT MANAGER

A New Location . . .


Memorials of Lasting Character
But The Same Dependable Service
On No. 2 Highway Opposite
THE NEW UNION CEMETERY
The Most Modern Shop In Eastern Ontario
CEMETERY LETTERING
The Best In Memorials
C. C. STUBBS & CO.
L. D. WELLS, Prop.
INGLESIDE, ONTARIO - - - Box 40
Dial KEystone 4-2255
J. L. DIXON, Winchester and District Representative.

TEXACO
Morrow Service Station
WINCHESTER SPRINGS, ONT.
DEALERS IN ALL TEXACO PRODUCTS
REPAIRS and SERVICE
KEN MORROW, Proprietor. Phone 346J4.



Have You Tried The NEW Fly Bait? It REALLY Works!
H. E. Saunders & Sons
Inkerman - - Ontario.
TELEPHONE 13r21. SOUTH MOUNTAIN
"The Store with the Checkerboard Sign"

Has your Subscription expired?

Advance Holiday NOTICE
Our bakery will be closed for holidays from Sept. 1st through Sept. 13th.
If you wish to purchase bakery products to put in freezer, please place your order in advance and avoid disappointment.
SUMMERS' BAKERY
PHONE 140.
WINCHESTER, - ONT.

Plumbing and Heating Service
Complete Line of Bathroom and Kitchen Fixtures.
Findlay Furnaces and Conditioner Units.
Crane Oil Burners.
Beatty Pumps and Equipment.
Northern Electric Refrigerators and Appliances.
Pressure Systems.
Kitchen Ranges, Heaters, etc
J FADER & SON
Phone 60
WINCHESTER - ONT.

Used Cars and Trucks On Hand
1949 PONTIAC Coach .....$ 250.00
1951 FORD 2-TON, 12-ft. platform, perfect condition, $ 575.00
1949 FORD 1-TON Cattle Truck .....$ 295.00
1956 FORD 4-Ton Dump Truck, 9.00x20 Tires.....$2,000.00
1956 CHEVROLET Half-Ton Pick-up.....$1,375.00
1954 CHEVROLET Sedan $1,275.00
1948 CHEVROLET Coach .....$ 150.00
1 CAR TRAILER .....$ 40.00
We have on hand all kinds of Used Pipe and Used Materials.
We Feature
Firestone Tires
New and Used Auto Parts
Nu-Way Motor Sales and Auto Parts
Louis Weiner and Duncan Levere, Proprietors.
Winchester Phone 170 Ontario

ONTARIO HOSPITAL INSURANCE
ARE YOU REGISTERED?
Group registration proceeding until August 31, 1958. Application forms for individual 'Pay-Direct' enrolment available at banks and hospitals. In communities without a bank, the forms may be obtained from the post office.
IMPORTANT: *Do not register as an individual if you are registered through a Group.*
ONTARIO HOSPITAL SERVICES COMMISSION • TORONTO 7 • WA. 4-3301
ONTARIO
CR

Piano and Theory Music Results

Following are the results of the Piano and Theory pupils of Mrs. Stuart MacConnell:

Grade 1—Susan MacConnell, hon.; Bonnie McNaughton, hon.; Judy Waddell, hon.; Linda Waddell, Brenda Byers.

Grade 2—Peter Barton, 1st class honours; Gordon Ward, 1st class honours; Barbara Coutts, hon.; Betty Jones, hon.; James Byers, hon.; Margaret McIntosh, hon.

Grade 3—Jane Ault, hon.; Myra Miller, hon.; Saralyn Merkley, hon.; Patricia Bronson, hon.

Grade 4—Marilyn Sheldrick, hon.; Joan Gibson, hon.; Lorraine Bussell, hon.

Grade 5—Robert Barton, hon.

Grade 6—Jean Sayant, Alice Irven, Marianna McVey.

Grade 8—Neil Potter.

Grade 2 Theory—Carolyn Alford, 1st class honours; Sandra Kinney, 1st class honours.

Mrs. MacConnell will resume teaching in Winchester and Vernon on September 1st.

Hyndmans

Mr. George Foster and sons, of Toronto, spent a few days with Mr. and Mrs. B. Lattimore and Mrs. Janet Lattimore.

Mr. and Mrs. Ted Bush, of Kemptville, and Mr. and Mrs. C. Wallace of Tincap, spent Saturday evening with Mr. and Mrs. Ray Grant.

Miss Beverly Canning returned home Tuesday morning after spending the week with friends in Cardinal.

Mr. and Mrs. Ken. Morrow and children, of Winchester, called on Mr. T. Canning and Mr. and Mrs Ray Grant on Sunday evening.

Mr. and Mrs. Wilson Stewart, of Osnabruck Centre, called on friends in this locality on Sunday afternoon.

Hulbert

Mr. and Mrs. Elmer Sullivan left on Saturday to visit relatives in Halifax.

Mr. Wesley Flegg and Mr. Clifford Thorpe were down to Alexandria on Tuesday evening.

Mrs. Lyle Sullivan has returned home from Kingston.

Mrs. Wesley Flegg spent a few days with her daughter, Mrs. Donald Lawless, in Ottawa.

Mr. Harry Coons visited Mr. Carl Lawless and Mr. and Mrs. Wesley Flegg recently.

Mr. and Mrs. Basil Suddaby spent a few days with their sisters, Mrs. Merle Graham, Mr. Graham and family, and Mrs. Keith Flegg, Mr. Flegg and family.

Lois Flegg and Margaret Graham are visiting their grandparents, Mr. and Mrs. John Gilroy, South Mountain.

Mr. and Mrs. Mac Ellis and daughters enjoyed a trip to the East Coast recently.

Miss Margaret Sullivan is spending some holidays at her home here before going to teach in Toronto.

NEED PRINTING?

—EGG GRADE CARDS
—CHURCH REPORTS
—LETTER HEADS
—VOTERS' LISTS
—SALES BOOKS
—STATEMENTS
—INVITATIONS
—PAMPHLETS
—ENVELOPES
—BOOKLETS
—LABELS
—FORMS
—ETC.

Phone 21
THE WINCHESTER PRESS

YOU CAN COMBINE OVER 80 Different Crops WITH A 6 or 7-FOOT McCORMICK No. 76

Perfected to combine every threshable crop from beans and cereals to grass seed. Tremendous cutting capacity handles heaviest crops. Straight-through design, matchless threshing performance and exclusive DOUBLE-SHAKE cleaning save you the extra bushels others lose. Pto or engine drive. See the feature-packed No. 76 first!



McCormick No. 76 Pull-Type Combine — for every threshable crop — with exclusive DOUBLE-SHAKE cleaning.

Call us for a free, prove-to-yourself demonstration.

INTERNATIONAL HARVESTER

R. H. BECKSTEAD & SON
Williamsburg, Ont.



summertime popularity

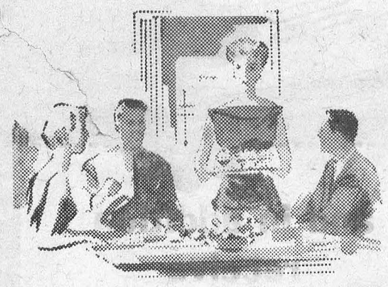

Of all the electric appliances that help to make our lives more pleasant, an electric refrigerator is a good example. Particularly on these hot summer days when it is a regular "port of call" for all the family.

And at mealtime—even when unexpected guests drop in—you're sure to be popular with those delicious cold plates and crisp salads that an electric refrigerator enables you to serve at a moment's notice.

When you come to the C.N.E. be sure to visit the Hydro Building. Just Northeast of the new fountain Aug. 20 - Sept. 6 TORONTO

live better... ELECTRICALLY
the safe, clean, modern way!

ONTARIO HYDRO

ELECTRICITY DOES SO MUCH...COSTS SO LITTLE

6965A.

MORGAN'S "Big Bonus" BUYS

A Real Chance . . . . . For Back To School

SAVINGS

Shorts & Shirts
REGULAR TO $1.25
Only 75c

Socks
REGULAR $2.00
Only 95c pr. 6 pr. - $5.

Top Coats
REGULAR TO $59.95
$39.95

Sport Jackets
REGULAR TO $39.95
AS LOW AS $19.95

$2.00 Off ALL Shirts
DRESS SHIRTS, SPORT SHIRTS, WHITE SHIRTS

Casual Jackets
REGULAR TO $16.95
AS LOW AS $6.95

$10.00 OFF ANY SUIT

PANTS *All Sizes and Colours Regular to $12.95* **$6.95**

Everything in the Store REDUCED

10% off all WORK CLOTHES

All Sales Cash And Final. Alterations Extra

PLUS MANY, MANY MORE BARGAINS

MORGAN'S MEN'S WEAR

Phone 326

WINCHESTER ONTARIO

250 Attend

MacIntosh Clan Annual Picnic At Prescott

Hon. Frederick McIntosh Cass, Ontario Minister of Highways, told fellow clansmen at the annual MacIntosh Picnic held recently that his department is studying the organization of a park in the vicinity of the new Ogdensburg-Prescott bridge.

Speaking at the gathering at the country home of Dr. P. A. MacIntosh, Johnstown, in the shadow of the new bridge piers, the Minister of Highways said his department was studying the park question. There are two angles, he said, the provision of a riverside park for Grenville, and the attraction of tourists coming to this area over the bridge.

The 19th annual clan gathering was presided over by Dr. P. A. MacIntosh, unofficial "Chief" of the MacIntosh clan in Eastern Ontario. Over 250 attended, coming from as far away as Massachusetts and Alberta. Letters and telegrams of best wishes included messages from the late Chief, Mrs. Margaret MacKintosh of MacKintosh, Moy Hall, Moy, Invernessshire, Scotland; Mrs. Mary MacIntosh Modes, Louisiana, and many others.

The clansmen with their families gathered in the shade by the MacIntosh home, and heard several of their number speak.

The pipe band, composed of Pipers L. MacDonald, R. McVey, R. Munro and his daughter, Miss Winnifred Munro, of Oxford, played several selections and the lament, "Home," following the reading of the names of 12 members of the family who had died since the last gathering.

The Rev. John Hurst, of Dalkeith, performed the traditional baptism ceremony. Mr. and Mrs. Solon Whittaker, Iroquois, presented their two sons, Alman Carl, 11 months, and Robert Dwight, six days old. The water used was from the River Jordan and Loch Moy, ancestral home of the MacKintosh.

Assisted by Alex Ross, Dr. MacIntosh was chairman of the gathering. The opening prayer was given by the Rev. Mr. MacInnis, and Dr. MacIntosh read the names of the deceased:

John Douglas, Toronto; Mrs. Bruce MacIntosh, Dundela; Chas. MacIntosh, Cornwall; Mrs. Fred MacIntosh, Iroquois; Master Carl Perry Baker, Toronto; Mrs. Chas. Wingard, Long Sault; Mrs. Edward MacIntosh, Inkerman; Mrs. Minnie Hodge, Iroquoisi; Mrs. (Rev.) W. R. Johnston, Ottawa; Mrs. Annie Barclay, Brockville; Harvey MacLaughlan, Niagara Falls, and Mrs. Esther Millward, Hanesville.

Mr. Cass, of Winchester, who represents Grenville-Dundas in the Ontario House, and was recently appointed to the Frost Cabinet with the portfolio of Minister of Highways, told of his recent two-weeks trip in northwestern Ontario where the trans-Canada highway is being built. He noted the recent statement that the young chief of the clan would visit Canada next year in company with the Queen and Prince Philip, and he hoped plans could be arranged to have him attend the annual gathering.

Mr. Cass said he had visited the MacIntosh picnic at St. Thomas recently. He noted the proximity of the new bridge to the MacIntosh home, and stated his plans for developing a park in the area.

His appointment was an honour for Eastern Ontario, he said, for the job was a big one, being administered by 12,400 employees.

A special exhibit was a rocking chair used by Mrs. Alexander McIntosh as she nursed her baby on their migration to Canada in 1761—the first of the clan to migrate to America. It was brought to the gathering by Mr. and Mrs. Jas. Keeler, of Rexford, N. Y.

Lee McKnight, in a humorous talk, suggested a cure for the automobile neurotics if the province would institute a new portfolio—a Minister of Verandahs and Picnics. He made a plea for support in his campaign. Then he added a suggestion that a cinder path be built between Brockville and Prescott, so that sociologists of a future day might point to it as a memorial to man when he had two legs and used them to walk.

This year we will spend a billion on highways, remarked Mr. McKnight, but we haven't a junior college between Kingston and the Quebec border.

W. Floyd Gilliland, native of the Pittston area, and MLA for the Peace River district in Alberta, congratulated Mr. Cass on his appointment, and predicted the young barrister might follow in the footsteps of two other politicians of Eastern Ontario who became premiers of Ontario —J. F. Whitney and G. Howard Ferguson.



Tradition

Tradition was the by-word at the annual MacIntosh Clan Picnic held recently at the summer home of Dr. P. A. MacIntosh, east of Prescott, on the St. Lawrence River. Here Dr. MacIntosh is seated in the rocking chair used by Mrs. Alexander MacIntosh when she and her husband and baby sailed to America in 1761. Also shown in the picture taken at the 19th annual clan meeting are two other descendants of the original MacIntosh immigrants — the Honourable Fred McIntosh Cass, Ontario Minister of Highways, and W. F. Gilliland, MLA, Peace River, Alberta.—*Photo courtesy of The Prescott Journal.*

For Quick Action, try a Press Classified Advt.

POWER INTERRUPTION

Sunday, Sept. 7, 1958

From 2 a. m. to 6 a. m., D. S. T.

In order to protect our workmen while working on our transmission lines to repair equipment damaged by lightning July 1st and 2nd, 1958, and temporarily by-passed, it will be necessary to curtail power to the municipalities of

Winchester and Chesterville

Rural consumers will be notified by postcard. Hydro regrets the inconvenience caused to customers and wishes to thank you for your co-operation.

TELEPHONE 193

WINCHESTER RURAL ONTARIO HYDRO *OPERATING AREA*

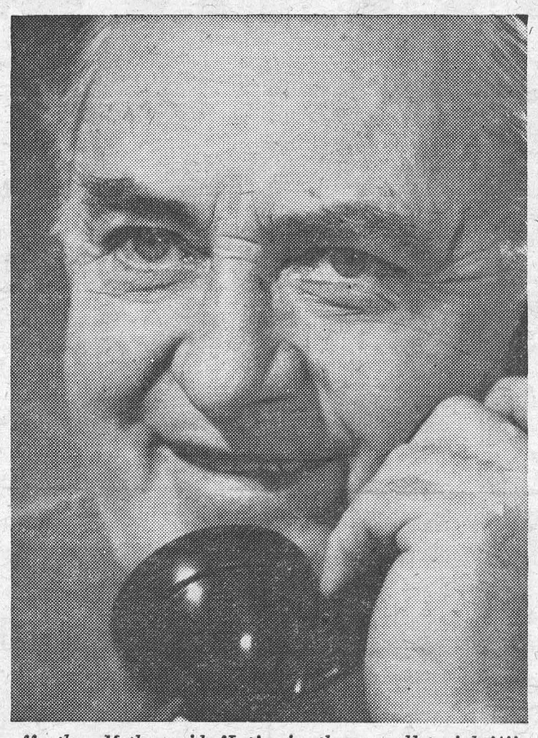

"...then Mother said, 'Let's give them a call tonight'!"

Isn't there someone you'd like to call...right now? Telephone tonight*

THE BELL TELEPHONE COMPANY OF CANADA

*Long Distance bargain rates — nights after 6 and all day Sunday

From the Home of the Golden Hawks...

Standard of value ...and fashion!

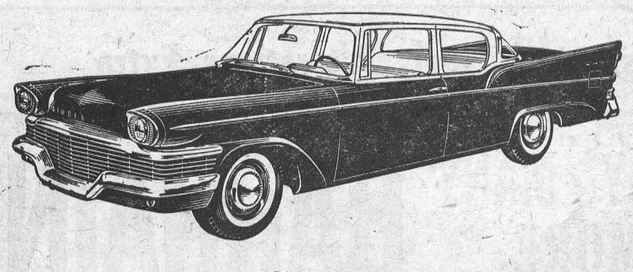

The new '58 **CHAMPION**

Low initial cost, unsurpassed operating economy and proven resale value mark the Hawk-styled '58 Champion as an outstanding buy in the stand-out Studebaker-Packard line. Test it —*today!*

Studebaker-Packard

Where pride of Workmanship comes first!

WINCHESTER MOTORS

Urgent to all holders of wartime Victory Bonds

Earn up to 50% more interest



EXCHANGE your 3% wartime Victory Bonds

FOR THE NEW 4½% 25 YEAR CANADA CONVERSION BONDS

ALSO AVAILABLE:
4¼% 14 YEAR BONDS
3¾% 7 YEAR BONDS
3% 3¼ YEAR BONDS

See your bank, investment dealer, trust or loan company or other financial adviser TODAY

and in addition receive an immediate cash adjustment

Here's an example of the cash adjustment on a $1000* bond
*Other amounts in proportion.

VICTORY BONDS	4½% 25 YEAR	4¼% 14 YEAR	3¾% 7 YEAR	3% 3¼ YEAR
(5th V.L.) 3% due Jan. 1, 1959	$25.00	$25.00	$25.00	$25.00
(6th V.L.) 3% due June 1, 1960	$22.50	$22.50	$22.50	$22.50
(7th V.L.) 3% due Feb. 1, 1962	$12.50 (with Aug. 1st coupon retained by owner)	$12.50	$12.50	Not Exchangeable
(8th V.L.) 3% due Oct. 1, 1963	$17.50	$17.50	Not Exchangeable	Not Exchangeable
(9th V.L.) 3% due Sept. 1, 1966	$15.00 (Sept. 1st coupon must be attached)	$15.00	Not Exchangeable	Not Exchangeable

Williamsburg News . . . .

Williamsburg

Mr. and Mrs. Lorne Bell spent Sunday at Lake George visiting Mrs. Sam Hughes.

Mrs. Eva McIntosh, of Winchester, spent Friday at the home of Mr. and Mrs. Aden Casselman.

Mr. and Mrs. Eddie Deeks spent Sunday in Lachute, Que., visiting relatives.

Mr. and Mrs. Frank McMillan and Sherry and Mr. and Mrs. Donald Strader and Barry were Sunday visitors at the home of Mr. and Mrs. Garnet Weegar and Rex.

Mr. and Mrs. Jack K. Casselman and family, of Pembroke, were week-end guests at the home of Mr. and Mrs. Geo. K. Casselman.

Mr. and Mrs. Donald Strader and Barry spent Tuesday at Buttermilk Creek.

Week-end guests at the home of Mr. and Mrs. Ramon Casselman and family were Mr. Doug. Locke of Geneva, Ill., and Mr. Kellogg of Toronto.

Mrs. Frank McMillan, Mrs. Grant M. Casselman, of Williamsburg, Mr. Keith Casselman and Mr. Chester Angus of Ottawa are visiting Mr. and Mrs. Heber Casselman of Muskegon, Mich., for a few days.

Week-end guests at the home of Mr. and Mrs. Walter Loucks were Miss Velma Johnson and Mr. David Ladd, of Ticonderoga, N. Y.

Mr. George Hill and Mrs. Jack Hill and family spent Sunday at the summer cottage of Mr. and Mrs. P. B. Strader and son, Smiths Falls.

Mrs. Rhoda Robinson, of Buckingham, Que., has been visiting her sister-in-law, Mrs. Strader, and Mr. and Mrs. Lyle Strader and family.

Mr. and Mrs. Walter Whitteker and family visited a few days in London and Port Stanley.

Honour Bride-elect

On Thursday evening, Miss Louise Richmire was honoured at a miscellaneous shower with 25 guests present. Miss Minnie Pharoah and Mrs. Harry Hollister were hostesses, with Mrs. Walter Loucks and Mrs. Hilda Johnston assisting.

The bride-elect was escorted to her place of honour by Miss Erma Whitteker and Miss Betty Merrikin. A couple of contests were enjoyed by all. The address was read by Erma Whitteker contained in a beautifully designed bride's book. The gifts somely decorated wagon by the were wheeled in in a hand- bride-elect's two sisters, Misses Evelyn and Gloria Richmire. The Luther League girls assisted in opening the gifts.

The home of Miss Pharoah was decorated throughout with gladioli and other summer flowers. Miss Richmire, in her pleasing way, thanked her friends for their lovely gifts.

A delicious lunch was served by Mrs. Ralph Casselman, Miss Carole Wingard, Miss Erma Whitteker, Miss Betty Merrikin and Miss thel Richmire.

Winchester Springs

Mr. and Mrs. Edward Will and twin sons, Garry and Jerry, and Mrs. Edward Blanchard, all of Springfield, and Miss Annette Burelle, of Cornwall, called at the home of Mrs. Orren Casselman and Mr. and Mrs. Arnold Casselman on Wednesday.

Mr. and Mrs. Arnold Casselman and Mrs. Orren Casselman spent an evening recently with Mr. and Mrs. N. Burelle and daughter, Annette.

A large number from here attended Anniversary Services at Elma on Sunday. Rev. Harvey Servage, of Kingston, was the guest minister.

Mr. Dwight Morrow, of Ottawa, spent a week's holidays at the Bailey home.

Mr. and Mrs. Jay Bailey and family had supper Sunday evening with Mr. and Mrs. Dudley Smail and family, of Brinston.

Mr. and Mrs. Eric Steele and children visited friends at Brockville on Sunday.

Mrs. Jay Bailey spent a couple of days in Ottawa this week.

Recent callers on Mr. and Mrs. Thos. Cunningham were Mr. F. A. Coons, Miss Madge Coons, Miss Myrtle Salter and Mrs. Jas. Lennox, of Winchester; Mr. and Mrs. Arthur Bailey, Chesterville, Mrs. Bowering and Mr. and Mrs. Egerton Barkley and family, of Elma.

Mrs. Harvey McKercher, Gerald and Arthur Strader, of Little Current, returned home after spending a few days with Mr. and Mrs. Cecil McIntosh.

Mr. and Mrs. Ross Barrington, of Toronto, and Mrs. A. Campbell, of Ottawa, were recent guests of Mr. and Mrs. Cecil McIntosh.

Williamsburg Calf Club

The August meeting of the Williamsburg 4-H Calf Club was held last Tuesday evening at the home of Mr. and Mrs. Vincent Steele at Toyes Hill.

There was a large attendance of members. Mr. E. K. Pearson was present and gave a talk and demonstration on how to clip a calf ready for the show ring. He also gave a talk on showmanship. He was assisted by Harry Holmes, Club leader.

Misses Ruby, Reta and Merilyn Holmes were chosen to represent the club at "Club Camp" at Ottawa Exhibition.

A business period was held prior to the serving of a delicious lunch by Mrs. Steele and Miss Sharon Steele.

Miss Mary Lou Holmes voiced thanks on behalf of the members to the Steele family for their kind hospitality.

1958 Demonstrators

To Clear At Big Reductions

1958 FORD Fordor Custom 300

1958 EDSEL Fordor Hardtop

Doughty Motors Limited

Your Ford and Edsel Headquarters

WINCHESTER PHONE 49 ONTARIO



Applications Pouring In

Applications for enrolment in the Ontario Hospital Insurance plan are pouring into the Hospital Services Commission offices at St. Clair Avenue, Toronto, at a rate of more than 5,000 a day. Here, three Commission employees, Edelayne Brandt, Hilde Yebleis and Sheila Packer, are seen with just a small fraction of one mail delivery from all parts of the province. In order to have benefits effective when the Plan begins on January 1, groups must register before August 31 and individuals before September 30.

Elma

Rev. Harvey Servage, Kingston, a former member of the United Church here, preached very impressive and inspiring sermons at the Anniversary Services on Sunday.

Mr. and Mrs. Orean English, of Iroquois; Miss Marion Gray, Winchester, and Mr. Gordon Whittaker, Colquhoun, were Sunday guests of Mr. and Mrs. Hyndman McMillan, John and Mary. Other recent guests at the McMillan home were Mr. and Mrs. Clayton Duval and family, Morrisburg; Mr. and Mrs. Tom McGurran and two children, Toronto; Mr. and Mrs. Norman Whittle and boys, of Belleville; Mr. and Mrs. Jack Charbot and boys, Iroquois.

Mrs. Graham McPherson and Lois, and Miss Ada Barkley spent Thursday with Mr. and Mrs. Hugh Barkley and family.

Mr. Fred Beckstead and sister, Mrs. Morley McPherson, are visiting relatives at Foxboro.

Sunday guests of Mr. and Mrs. Harry Carruthers and family were Rev. J. S. A. Spearman, Helen, Marion and Ruth, of Belleville, Mr. and Mrs. James Herriman, Mr. and Mrs. Grant Cougler of Winchester Springs.

NEED PRINTING?

—FORMS
—LABELS
—BOOKLETS
—ENVELOPES
—PAMPHLETS
—INVITATIONS
—STATEMENTS
—SALES BOOKS
—VOTERS' LISTS
—LETTER HEADS
—CHURCH REPORTS
—EGG GRADE CARDS

Phone 21

THE WINCHESTER PRESS

LIVE BETTER ELECTRICALLY

Go By Train to the

TORONTO CANADIAN NATIONAL EXHIBITION

AUG. 20 TO SEPT. 6

Low Rail Fares

Coach — Sleeping and Parlour Cars*

*Parlour Car or Berth Fare Extra.

Good going Tuesday, Aug. 19 to Saturday, Sept. 6 inclusive.

Return Limit — Sept. 10

Full information from any agent.

Canadian Pacific

Mountain Township FAIR

THE FRIENDLY FAIR

South Mountain, Ont.

THURSDAY and FRIDAY

SEPT. 4th & 5th

OVER $2500.00 in PRIZES

HORSE RACES

With Starting Gate

Friday, Sept 5



2.30 to 2.28 CLASS PURSE $250

2.20 CLASS - PURSE $2.50

Classified

Entry Fee $5.00. Money Division 40, 30, 20 and 10%

Everyone Entering Grounds Must Pay Regular Admission. Race Sec. John E. Thompson.

JAMES MULLIGAN SPECIAL — $5.00 to Best Dressed Driver.

BLACK and WHITE SHOW. JERSEY PARISH SHOW

MIDWAY FERRIS WHEEL SHOWS and RIDES For Young and Old.

SOFTBALL TOURNAMENT with Good Teams Competing

Admission to Grounds: Adults 50c, Children 25c, Autos 25c

Children under 12, Free by Ticket.

SOUTH MOUNTAIN BAKERY SPECIAL

Bicycle Race—Boys and Girls 15 years and under.

$29.00 in PRIZES.

BIG VARIETY SHOW ON FRIDAY NIGHT at 8 p.m.

Featuring Leading District Artsits. Admission 75c - 50c

Friday Night DANCE I.O.O.F. Hall

Round and Square Dancing You Will Enjoy. Tickets 75c

Good Orchestra.

For Prize Lists and other Information, apply to

MALCOLM GRAHAM, President. CLARENCE MARRINER, Secretary-Treasurer.

REAL VALUE LATEST - STREAMLINED **SUPER-CYCLE**

Save $15 at Canadian Tire

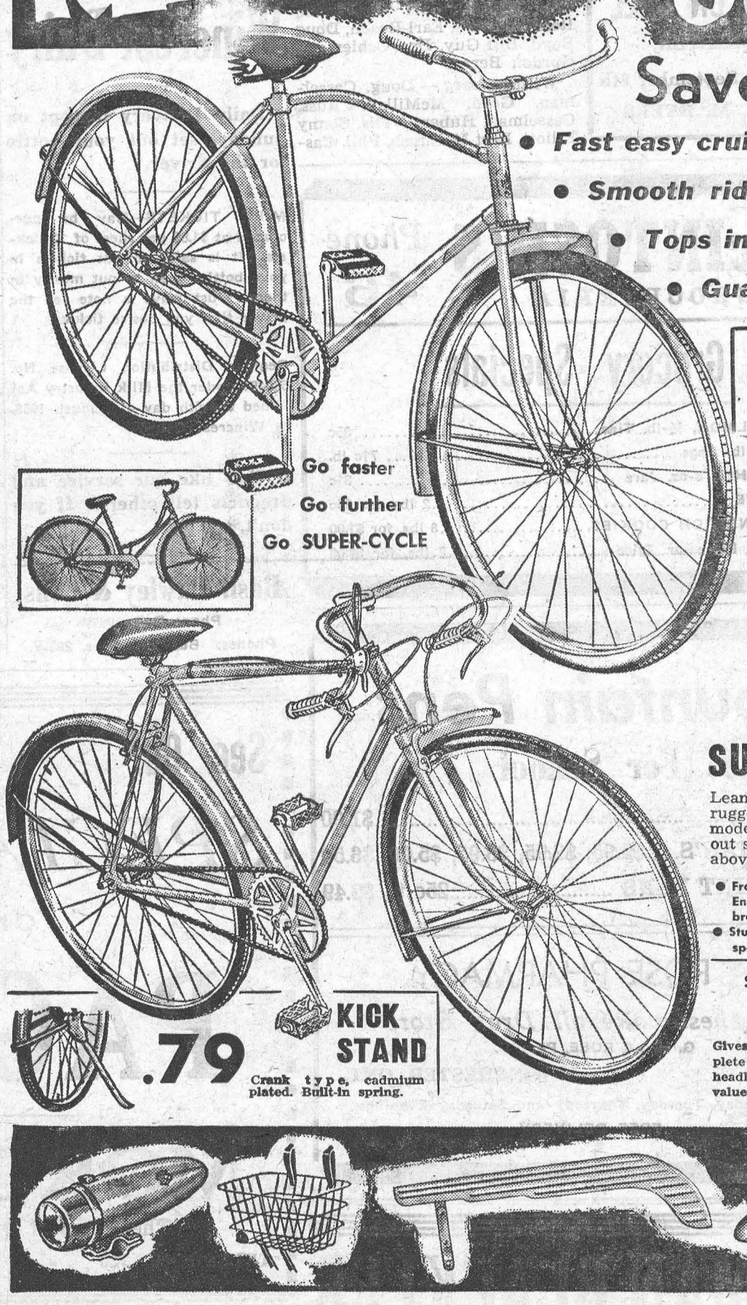

- Fast easy cruising
- Smooth riding
- Tops in construction
- Guaranteed

Same low price for all sizes

39.95 CONVENIENT BUDGET TERMS at most C.T.C. STORES

When any boy or girl sits astride this eye-catching "2-Wheel beauty", you can bet they'll show it off at every chance — and when they do, you'll notice emphasized fine workmanship and quality materials . . . both are evident at a glance! Smart sleek lines . . . sparkling color finish . . . brilliantly chromed in the right places, even the rims. Yes, it's designed for more summer fun, and we know the exceptionally low price will capture your overwhelming interest.

ABUNDANT WITH QUALITY FEATURES:

- Full-braced dropside mudguards
- Roadster-type chromed handlebars
- Safety approved rear reflector
- Molded live rubber saddle, double sprung mattress type.
- All moving parts are ball-bearing for easier riding, free pedalling
- Perry Coaster brake
- Canadian high quality construction
- Boys' — Maroon
- Girls' — Blue

Save Safely!

Go faster
Go further
Go SUPER-CYCLE

SUPER-CYCLE 3-Speed ROAD RACER

Lean, lively and racy lightweight styling — plus Canadian ruggedness has gone into the creation of this speedy deluxe model. The result is an achievement that is tops at flattening out steep hills and going easy on the budget. Similar to the above model, but with these extra features:

- Front and rear English caliper brakes
- Sturmey Archer 3-speed gear shift
- Chrome racing type rims
- Rat-trap racing pedals
- Lustrous finish with contrasting sunburst
- Boys' — Green

49.95

.79 KICK STAND — Crank type, cadmium plated. Built-in spring.

SAVE ON THIS EFFICIENT, HIGH POWER **GENERATOR SET** — Gives a powerful flood of light. Complete with blue, red or silver enameled headlamp, tail lamps and wiring. Big value **4.79**

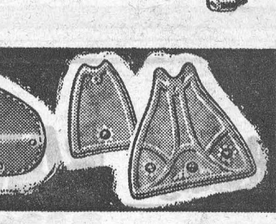

"TORPEDO" **Headlamp** — Auto type reflector gives long penetrating beam. Complete with batteries **1.59**

BICYCLE **CARRIER** — Fastens to handlebars. Bracket fits around fork. 15 x 9 x 7½". Each **.98**

High Style Chrome **CHAIN GUARD** — Smart, trim styling. Adjustable mounting to fit any bike. Protects clothing. Each **.99**. Deluxe Chain Guard — Super size model. Mirror chrome **1.29**

EXTRA SAVINGS ON COMFORTABLE **"Mattress Type" SADDLES** — "MOLDED RUBBER" SADDLE — Comfortable, flexible and waterproof. 2 resilient coil springs and 10 longitudinal springs **1.79**. ENGLISH "MATTRESS" SADDLE—Waterproof top on soft felt cushion. Longitudinal springs. Designed for comfort value **2.59**

JEWELLED **MUD FLAPS** — 7 x 6". Flashing red jewel mounted in chrome medallion **.29**. "JUMBO" FENDER FLAP—10x10½" size **.75**

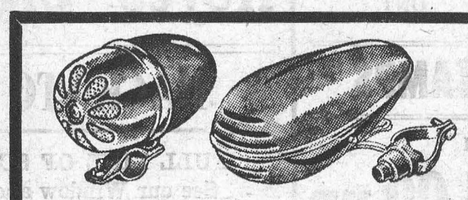

HORNS — "LUCKY" DUO-TONE —Bright chrome trim; rubber squeeze bulb. Deep tone. Each **.59**. "TANITA" ELECTRIC HORN —Remote control button operates this 4 battery powered beauty. With battery. Ea. **1.49**

GOOD-LOOKING—VERSATILE **TOURING BAG** — Ideal for carrying extra sweater, swim trunks, etc. Fastens to back of saddle. Black grained leathercloth. 6½ x 9 x 7¾". **1.65**



REPLACE NOW AT REAL SAVINGS **BICYCLE TIRES** — Good live, durable rubber. Imported—Strong beading, rugged tread. Worth $3. Most popular sizes **1.79**

Bicycle Tubes — Seamless red rubber. Imported quality. In sizes to fit tires above. Each **.79**



Save Safely . . . At CANADIAN TIRE

OPEN WEDNESDAY AND SATURDAY EVENINGS

W. P. Henophy Ltd.

KI 3-2443 - - WILLIAMSBURG

Ian Crerar Wins At The Ex.

Ian S. Crerar, of Vernon, became grand champion showman in the dairy products class at the Central Canada Exhibition this week.

His win followed the capturing of first place in the Buckwheat Honey and Beeswax contests, and placing second in the extracted light honey, honey comb (in sections) and most attractive and neatly arranged honey exhibit.

Reserve Grand Champion Showman title went to James C. Blair of 3377 Crestview Road, Ottawa, who had first in the honey comb (in sections) and granulated light honey contests. He also had a second place and other placings.

OTTAWA EXHIBITION
Aug. 22 to 30
Except Sunday
SEE YOU AT THE
"EX"
Third Stand East of The Grandstand
Flora's WINCHESTER Since 1896
Harry L. Flora

Sports Banquet To Aid Morrisburg Comm'y Centre

In aid of the campaign to build a new Community Centre at Morrisburg, a $5.00 per plate Sports dinner will be held at Paul's Hall, Williamsburg, Tuesday evening, September 2nd. Tickets are on sale now at Morrisburg, Williamsburg. Morgan's Men's Wear and Flora's, Winchester.

The banquet will feature such sport celebrities as Maurice "Rocket" Richard, Howie Turner, Bob Simpson of Ottawa Rough Riders, and other prominent names in the world of sport.

The committee in charge of the campaign is hopeful of clearing a fair amount of revenue at this banquet. Persons interested in attending should pick up their tickets not later than August 29th. There will be no sale of tickets at the door.

FINALLY!

South Mountain Trims Williamsburg To Win Dundas League Crown

There was a dethroning ceremony at Williamsburg last Friday night when South Mountain came to town, trimmed the home town stalwarts 7-1, and walked off with the George H. Challies silverware. The Challies Cup is awarded annually to the champions of the Dundas County Softball League, and for the past six years, since 1952, no team has been able to take the crown away from Williamsburg. Last year South Mountain came close. This year the Mountain crew made sure of it after a best of seven series which was stretched to 10 games. Darkness again intervened and one was a tie effort. In the nine other starts South Mountain had the edge in five of the games.

Friday night South Mountain got off on the right foot with a 3-run rally in the first inning. They added a single in the second and fifth frames and two more in the sixth. Williamsburg's lone run was picked up in the third when Doug. Stewart connected for a round trip. Except for a couple of safe hits by Bert McIntosh and Doug Casselman Williamsburg never threatened in any of the innings. Doug. Boyd, young South Mountain pitcher, hurled one of his better games and he was backed up with some solid plays by his team mates. Bob Wilson had a big night at the plate slamming out three safeties in three official times at bat.

The cup was presented to South Mountain following the game which was played at Williamsburg.

South Mountain now enters Eastern Ontario playdowns with the first game slated for next Monday night.

Ottawa officials were in charge of all games in the Dundas finals.

The line-ups:

South Mountain—Bill Lunny, Bob Wilson, Carl Casselman, Ross Andrews, Earl Roach, Doug Boyd, Bill Guy, Don Oshier and Gordon Berry.

Williamsburg — Doug. Casselman, Gord. McMillan, Russ. Casselman, Hubert Wells, Sonny Elliott, Bert McIntosh, Phil. Casselman, Doug. Stewart, R. Casselman.

Jim Downham and J. Cleland coached the South Mountain team this year. Arden Trickey again headed the Williamsburg Club.

Marie Hoy Enters Track Events At C. N. E.

Marie Hoy, fleet girl athlete from Mountain, who has created quite a sensation in the sports world in this district during the past four months, culminates summer activity by competing at the Canadian National Exhibition this week and later at a track meet at Waterloo, Ontario. While in Toronto she is attending a special coaching clinic sponsored by the Canadian Legion and featuring Franz Stampfl, the Australian coach of Roger Bannister and many other top track stars. The track meet at the CNE will see competitors representing all provinces in Canada. Close to 100 are attending the special clinic.

Recently at St. Lambert Marie picked up a first in the high jump; second in the running broad, and third in the 60 yard sprint and 100 yard sprint in the Quebec provincial finals. For her efforts on that day she picked up another trophy.

Coming Events

DANCE!

In the Morrisburg Civic Hall on Saturday, September 6th. Dancing from 9 to 12 p.m. Russ. Hay and his Orchestra. Admission $1.00 per person. Proceeds to the Community Centre. 15-16c

ESTELLA'S BEAUTY SALON

My Salon will be closed August 25th to September 6th inclusive while on holidays. Always closed on Wednesdays.

14-15c Estella E. Fawcett.

C. N. I. B. CANVASS

The Annual Canvass for the C. N. I. for the Blind will be held in Winchester and district during the weeks of September 1st and 8th. Members of Winchester Women's Institute will be calling on you. Please give generously to this worthwhile cause. 15c

HOLIDAY NOTICE

Winchester Repair Shop will be closed from August 23rd to September 1st, inclusive. 14-15p

ON HOLIDAYS

Office will be closed until September 18th. For Appointments on or after that date, call Chesterville 355.

H. W. ALGATE, Optometrist.
391 Richmond Rd., Ottawa.
14-15c.

WEEKLY CHUCKLE

A Montreal couple who owns one of those ultra-modern homes are wondering whether or not their teen-age daughter really approves. She'd just come back from visiting some new neighbours, and her mother asked, idly, what their house was like inside.

"Oh, it's very nice and all that," said the girl, "but it's frightfully old-fashioned. Why, some of their furniture was positively comfortable!"

DUNCAN'S STORE
Telephone 56 - - Winchester, Ont.

School Opening

LOOSE LEAF ZIPPER BINDERS — Solid Leather, Split Leather, Plastics, Plain and Embossed Finish. For Best Selection Buy Early, $3.55 to $8.50
SCHOOL BAGS — Leather, Rubberized Plaids, Brown Canvas, Etc. ..... 98c to $3.75
FOUNTAIN PENS .....59c to $2.95
WATERMAN'S CARTRIDGE FILL PENS $3.95
LUNCH KITS, with or without Thermos Bottles.
BALL PENS .....35c to $1.49
Waterman's, Scripto, Venus, Banker's
Rulers, Pencils, Dictionaries, Ink, Mucilage, Compasses, Crayons, Refills, Chalk, Paints, Brushes, Note Books, Reinforcements, Erasers, Pencil Pouches.
CARSON TRAVELITE LUGGAGE
Overnite Cases, Train Cases, Wardrobe Cases, Sold separately or in matched sets.
SUIT CASES
In sizes 14, 16, 18, 22, 24 and 26 inches. Priced for thrifty people.

Food Specials
FOR FRIDAY and SATURDAY
PASTEURIZED MILK ..... 15c qt.
CREAM ..... Half-Pint 28c
Call us on Monday if you run short of Milk.
CHERRY PIE FILLING 37c
PALMOLIVE SOAP ..... 3 for 29c
MEAT DEPARTMENT
HAMBURG ..... 2 lbs. for 79c
REYNOLDS' MEAT MARKET
TELEPHONE 85 - - WINCHESTER, ONT.

Pittsburgh BARNHIDE BARN PAINT

The Best Barn Paint You Can Buy
Your barn will last longer when you paint it with Pittsburgh Barnhide Barn Paint. Especially good for old, weathered surfaces and over old, dried-out paint. Dries uniformly to smooth even finish, has excellent color holding, is resistant to mildew, has low dirt collection.
$6.05 Gallon
H. S. LANNIN LIMITED
WINCHESTER, ONT.
PHONE 48W
LUMBER & MILLWORK - BUILDING MATERIALS

DOCTOR ON CALL
WINCHESTER,
Wednesday, September 6th
DR. WM. M. BYERS

MacINTOSH'S GROCETERIA Phone 46
Grocery Specials
COHOE SALMON, ½-lb. Tins..... 35c
COFFEE, 1-lb. Bags ..... 71c lb.
CHEESE WHIZ, 8-oz. Jars 31c
MARGARINE .....2 lbs. for 55c
MIXED SANDWICH COOKIES,.....3 lbs. for $1.00
BOLOGNA, Piece or Slice.....3 lbs. for $1.00

Fountain Pens
For School
ECLIPSE $1.00
WATERMAN'S.....$1.95, $2.95, $3.95, $5.00, $6.50
BALL POINT PENS .....25c to $2.49
LA ROSE PHARMACY
Winchester Rexall Drug Store
G. H. LA ROSE, Phm. B.
PHONE 34 - - WINCHESTER, ONT.
Open Monday, Tuesday, Thursday and Saturday Evenings.
FREE DELIVERY

NORMAN BLACKLER
HARDWARE - SHOES - DRY GOODS
PHONE 135 AUTHORIZED C·C·M DEALER WINCHESTER ONT.
We Give "GOLD BOND STAMPS"
BACK TO SCHOOL WITH
Health Shoes $4.00 up
Small 6 to Large 3
"GWG" OLDER BOYS 13½ oz.
Jeans - $5.95 Pair
"Blue Bell" JEANS - from $2.99
Sizes 6 to 16 Years
White Paint Special $4.50 gal.

Wincrest Dairy
Daily Delivery (except on Sunday) set out your bottle for the driver.
MILK TICKETS—May be purchased at $1.80 per sheet of 10 tickets. It is safer to put tickets in your bottles than to put money in them. Just leave a note for the driver that you desire tickets.
Regular Distribution License No. 580491 under the Milk Industry Act issued the 5th day of August, 1958, to Wincrest Dairy.
If You like our service and products tell others. If you don't, tell us.
Basil Dawley & Sons
Phone Dairy 99W
Phones: Bus. 293J, Res. 293W.

FOOD SPECIALS
CHOCOLATE COOKIES, 2 lbs. 65c
ROBIN HOOD FAMILY SIZE CAKE MIX, (Choc., White) 33c
JELLO INSTANT PUDDING 2 - 23c
LEMONADE (Frozen)....2 for 29c
FRENCH FRYS (Frozen)..2 for 35c
COLGATE DENTAL CREAM, Free Tooth Brush).....59c
GREEN PEAS, (Frozen).....23c
DOMESTIC SHORTENING 33c
YORK PEANUT BUTTER, 16-Oz. Jar 39c
HABITANT VEGETABLE SOUP .....2 for 33c
COUNTRY FARE STRAWBERRY JAM, 24-Oz. 41c
KAM, 12-Oz. 45c
AYLMER TOMATO JUICE, 48-Oz. 33c
SALT PORK .....39c lb.
SMOKED HAMS, ½'s, (2 to 3-lb. aver.) .....95c lb.
FRESH PICNICS 43c
CHICKENS (Fryers) .....39c lb.
CHICKENS (Roasting) .....39c lb.
BREAKFAST BACON, (Rindless) .....55c lb.
MINUTE STEAKS .....69c lb.
MAPLE LEAF SKINLESS SAUSAGES .....49c lb.
BOLOGNA CHUBS, 24-Oz. 55c each
PEAMEAL ROLLS .....55c lb.
BARBEQUE FRANKS, 1-lb. cello 49c
MacPherson & Summers
Cold Storage, Phone 253
East End Market, Phone 80

See Our
SPECIAL AD
ON
PAGE 7
MORGAN'S
"The Home of Quality Brands"
TELEPHONE 326 - - WINCHESTER, ONT.

Keyes' CASH Store
BACK TO SCHOOL
FULL LINE OF SCHOOL SUPPLIES
See our Window and Counter Display.
BOYS' SCHOOL PANTS .....$3.98 - $5.89
BOYS' JEANS, All Colours .....$2.98 - $3.98
FULL LINES OF BACK-TO-SCHOOL NEEDS
BEST ASSORTMENT OF ZIPPER BINDERS
At the Best Price in Town.
NEW FALL GOODS ARRIVING DAILY
J. H. KEYES
WINCHESTER - - ONTARIO

For
Expert Service
ON YOUR
CAR OR TRUCK
COME TO
Melvins
FRONT END ALIGNMENT
WHEEL BALANCING
COMPLETE MECHANICAL AND BODY REPAIRS
Done by Factory Trained Men.
24-HOUR SERVICE
With up-to-date Holmes Wrecker.
NO JOB TOO LARGE OR TOO SMALL
REASONABLE RATES
Excellent Service on Factory Approved Parts and Accessories.
MELVIN MOTORS Ltd.
General Motors Cars and Trucks
Your Exclusive "Triple Check" OK Used Car & Truck Dealer for Eastern Ontario.
TELEPHONE 113 - WINCHESTER, ONT.
Open Evenings Until 9.30—Later By Appointment.

Woods' Hardware
ROBERT WOODS. Owner and Manager.
Phone 109 - WINCHESTER, ONT.
Bargains - Bargains
Discontinued Patterns of Wallpaper. While they last, at $1.00 per bundle. No exchange or return.
Houseware, Etc. - - -
PETALWARE—The New Plastic Pails, Dish Pans, Baby Baths, Clothes Baskets, Diaper Pails. (It is beautiful)!
New, Easy, Glamur Rug and Upholstery Cleaner, with exclusive Corobex. Air Fresh destroys household odours. Fire Extinguishers for homes, farms, boats, cars and trucks, only $1.79 each. Fly Bombs for house and livestock; Cattle Spray, Flybate, Fly Powder, and Barn Spray.