THE WINCHESTER PRESS

VOL XLI — WINCHESTER, THURSDAY, APRIL 26, 1928 — NO 52



Hon. Charles Stewart

Minister of the Interior, whose department, in co-operation with Provincial Goverhments, various Forestry Associations and public-spirited citizens, is this week conducting a campaign to focus public attention on the need of prevention of forest fires.

I expect a car of certified seed potatoes, Irish Cobblers, to arrive about 1st week in May. Prices will be very reasonable. A. W. Beach.



Phil. J. Duggan

Sales Manager of Durant Motors of Canada Ltd., who was chairman at a luncheon tendered the Weekly Newspapermen who visited the Durant plant last week.

Dogs Valuable

Last week the Press drew attention to the fact that a motorist up in Bruce Conuty had to pay $75 for a dog he ran over with his car. Since then another case is recorded of a father having to pay $50 for a collie dog that was killed by his son when driving his sister to school in a Ford car. Some day motorists may have to pay for the poultry they needlessly kill when driving along the highway.

Chick Supplies

See our stock of Chick Feeders, Drinking Fountains, Grit and Shell Hoppers, etc.

We can supply complete equipment for the care of Growing Chicks, including the

New Royal Coal Burning Brooder Stove.

For Thrifty Chicks use Our Starter Mash and Cnick Feed.

FENNELL & WALLACE, Winchester, Ont.

GOOD YEAR TIRES

Our Spring stock has arrived and is on our racks. We have all sizes and prices to suit the customer. Good-Year Tires are the best. The automobile of today is equipped with Good-Year tires more than any other tire in Canada.

WILLARD BATTERY

You will need a new battery for your car this spring. Come to our garage and buy a Willard. The best battery on the market and has the largest sales. We have them at all prices.

MELVIN'S GARAGE, Winchester, Ont.

Cloverdale Farmers' Club.

MEMBERS ATTENTION!

Shipments of Alberta Coal to Ontario are scheduled to commense April 15th and to continue for three months. Members desiring this coal will have to order their supply during this period. Arrangements for securing direct from the mines supplies the best grades of coal which we have tried out on this market and found satisfactory. It is the duty of every club member to make an effort to develope our own Canadian product.

H. STOODLEY, Pres. THOS. STOBO, Sec'y.

Our Column

Get out your shovel and your hoe.

The side roads are still in a deplorable state.

We havent seen many straw hats this spring.

April showers this Spring have been coming to us in the way of snowflakes.

"One tree will make a million matches, and one match will burn a million trees."

It used to be "The survival of the fittest." To-day it is the survival of the fleetist.

A man never knows what he can do until he tries, but a woman goes ahead and does it.

The Ottawa Daily Citizen asks "Should cats be licensed?" We answer no, they should be muzzled.

To avoid the Spring tired feeling get a shovel and a rake and begin operations in your front and back yard.

This is "Save the Forests" week. We would like a few weeks of "Save the coal bin" put on just about now.

Before we even get a touch of Spring we are, according to the calander, right in in the first week of summer.

Not much use talking base ball, lawn tennis or lawn bowling so long as this weather keeps up. As the politicians say "Its time for a change"

You can't be warned too often about being careful with fire, especially when burning up accumulated rubbish. Don't leave a spark of fire at night.

Any man who has the good sense and sell control to wait for 24 hours before replying to an offensive letter or an insult is fit to govern a nation, and a woman who can hold her tongue long enough to get her gray matter in good thinking order is a jewel that any man would be proud of.

BEN HUR See this wonderful picture in Lannin's Hall To-Night, Friday Night and Saturday Night The greatest picture ever shown on the screen. This is your only opportunity. To miss it means a vacant spot in your life. Admission only 50c. Matinee Saturday for Children 25c. All Evening Seats are reserved. Plan and Tickets at the Drug Store.

Celebrated Golden Wedding

The following is from the Toronto Telegram of Wednesday, April 18th:

Mr. and Mrs. Robert Beattie, 519 Annette street, celebrated their golden wedding anniversary Monday evening with their three children eleven grand children and one great-grandchild Mr. and Mrs. Beattie were married fifty years ago in Chesterville, and until recently lived in Winchester. Mrs. W. J. Fisher, Toronto Mrs. W. W. Seymour and Mr. J. A, Beattie, Montreal, are the daughters and son of this fine old couple. Mrs. Washburn, of Kitchener, and Mrs. Wm Gillespie, of Toronto, served the buffet luncheon in the reception room. During the evening Mr. and Mrs. Beattie were the recipients of a purse of gold and many messages of congratulations.

Is Awarded $2,570 Damages

A judgment for $2,570 with costs was awarded W. John ton, of Chesterville, against the C. P. R. in an action for $5 000 damages, heard at the spring assizes at Cornwall this week with jury before the Hon. Mr. Justice McEvoy. Johnston, with his wife and daughter and a Miss Hummell, in November last, were motoring to a concert at Chesterville when they were struck by the rear end of a shunting freight

The plaintiff contended the signal bell and signal light were not working at the time of the accident, and the evidence on this feature was very contradictory. There were hosts of witnesses on both sides, and the case occupied two full days.

Johnston suffered an injured chest-bone as a result of the accident; his new motor car was a complete wreck and the plaintiff is still unable to work.

Don't forget the Baptist Young People's Union concert on May 8th. Miss Muriel Stewart, Graduate and Gold Medallist from Albert College, Belleville. A good supporting program of Music, etc. is being provided. Admission 35c and 25c.

Doing His Best

You may talk of your battle-scarred heroes,
Of martyrs and all of the rest,
But there is another I think just as worthy—
The fellow that's doing his best.

He doesn't wear gold braid and tinsel,
Nor ride on the wave's highest crest,
But he's always where duty demands him—
This fellow that's doing his best.

No trumpet blare tells of his coming,
For fame he is never in quest;
But he's always a hero of heroes, this fellow
Who is always doing his best.

Religious Census

The total population of the globe, according to latest compilations, is aproximately 1,817,302,000 souls.

These are divided according to religious faith in the following categories:—

Mohammedans	227,549,000
Hindus	215,512,000
Confucianists and Toaists	310,715,000
Buddhists	140,047,000
Shintoists	20,150,000
Animists	161.272,000
Jews	15,557,000
Miscellaneous	100,000,000

There are 639,000.000 Christians, including all branches of the faith throughout Christendom, of which the main divisions are:

Roman Catholics	301,645,808
Eastern Orthodox Churches	125,575.688
Protestants	181,249,655

—Outlook

LOCAL AND GENERAL

Mrs. James Shaver died at her home at Glen Stewart and the funeral service was held to the church at Hainsville. The large congregation attending gave witness to the esteem in which she was held. Mrs Shaver was 65 years of age.

The Women's Institute have organized a branch of the League of Nations. Miss Grace Irving is Secretary for the local branch, and Mr. H. L. Lee, Treasurer The membership fee is $1 00 per annum, and will be forwarded by the treasurer to the general Secretary, League of Nations Society, Ottawa.

The Canada Conference of the Wesleyan Methodist Church will convene in the Winchester Wesleyan Church, April 25 to 29 inclusive. Evangelistic Services each evening, and three services on Sunday.

Wm Barclay, flour and feed merchant, returning from Kemptville to Iroquois in his closed car Friday evening, was crowded into the ditch on provincial highway No. 2, just east of Cardinal by a westbound car, the driver of which was on the wrong side of the road and persisted in staying there. Mr. Barclay was accompanied by Mrs. Barclay, his son, Chester, principal of the public school in Kemptville. and Mrs. Bowen of Iroquois. The son was driving and rather than collide with the oncoming car, was forced to keep to the side of he road so close that they went into the ditch, which was pretty full of water. The car turned over and the occupants were well shaken up, Mrs. Bowen sustaining some cuts about the face. The car causing the accident proceeded on its westbound way.

An Address on the League of Nations

As a result of the splendid address given by Mr. H. L. Lee on Monday evening to the Young People of the United Church a very much greater interest has been aroused in this great Peace Movement.

The topic of Mr. Lee's address was "Canada's place in the League of Nations." He referred at the outset to the timeliness of such a topic, as a nationwide movement was now on to add one hundred thousand members to the sixty thousand now enrolled. Personally, said the speaker, I would like to see that membership made one million here in Canada. Mr. Lee then dealt with the Constitution of the League, its aims, objects and achievements.

He said co-incident with the signing of the Treaty of Versailles which brought to an end the World War, the leading states men of France, England, Italy and Japan entered into a combination which they termed a League. This League was created for the purpose of the abolition of war, the limitation of arnaments and the arbitration of international disputes. This scope has been greatly enlarged with the result it has functioned as a wonderful instrument for good in the world.

Dealing with the Constitution of the League, Mr. Lee said, originally it was composed of 4 countries, the membership of the League now numbers fifty-five out of the sixty nations of the world.

The chief organs governing and directing the League are, the Council, the Assembly, the Permanent Court of Justice. These three are in a sense the political bodies of the League. There is a secretary General while the following bodies have been organized to assist humanity in general along non-political lines, viz: Technical Organizations, Advisory Commissions, Mandate Sections.

Dealing with the formation and duties of the Council, the speaker said, Ten nations only have one representative on this body. Four nations, France, Italy, Japan and England have permanent seats, six others having none permanent seats, being elected by the assembly for a period of years. Two nations retiring every two years and not being eligible for membership till three years later.

This body meets every two months and deals with all matters affecting World Peace. The Assembly is constituted of all the members of the League, each State sending three delegates and three assistants. Each State has one vote and all States are on equal footing, so that the vote of the smallest is of equal value to that of the largest State. It also deals with the financial problems of the League. Since 1920 five international disputes which might have resulted in war have been referred to the Council and satisfactorily adjusted.

The Council has also come to the aid of two countries who were financially bankrupt. Illustrations were furnished. In 1923 a mixed commission of representative men, representing the different nations in the League, met and formulated one of the most significant treaties ever made, which has met with the admiration and assent of practically all the civilized world Fifty-four nations agreed to this covenant.

1. The contracting parties solemnly agree that aggressive war is an international crime, and agree that not one of them will be guilty of its commission.

2. These parties undertake to furnish assistance in accordance with the provisions of the treaty, to any one of their number, should the latter be the object of a war of aggression provided it has conformed to the provisions of the treaty.

A Country not the aggressor may apply to the Council and the Council on the recommendation of its members has several line of action which it may follow.

Dealing with other affairs identified with the League's Work, Mr. Lee referred particularly to the Permanent Court of Justice. He made special references to the work of Sir Robert Borden, in connection with the creation of this court and paid a worthy tribute to his life and Work.

The court is composed of eminent jurists of all nations who specialize in international law. Not only nations, but individuals who feel they are not getting justice may carry their troubles to this court. There are only five nations who have not membership in the League. They are Russia, China, the United States and two smaller countries. In closing this most informing and helpful address, Mr. Lee said every Canadian should take an active interest not only in local politics, but in international affairs as well.

He expressed the hope that many in Winchester would become members of this great Peace movement, and stated that one dollar would entitle any one to membership and for this a monthly paper on the Work of the League would be sent each member.

At the close of the address a very hearty vote of thanks was tendered the speaker. Dr. Meredith, the president of the Society, occupied the chair.

LOCAL AND GENERAL

Mrs. Andrew Fawcett is reported seriously ill.

Ottawa Dairy
Ice Cream BRICKS
Only 25c At Flora's
Order one for Dessert.

The council of the town of Acton, about 2000 population, propose to erect a municipal skating rink at a cost of $15.000 and are submitting a vote to the ratepayers for that purpose.

Rev. J. K. Curtis, of Princess Street United Church, Kingston, formerly of Winchester, has accepted a unanimous call to Devine Street United Church, Sarnia, to succeed Rev. Mr. Craig who was called to an Oshawa Church in the Bay of Quinte, United Conference.

A pretty but quiet wedding ceremony took place at the parsonage, Kemptville, on Saturday evening, when the Rev. Miller, united in marriage Gladys Georgina, only daughter of Mr. and Mrs. Thomas G. Humphreys of Millar's Corners, and Ralph Dillabough, son of Mr and Mrs. Wm. Dillabough, Heckston.

The Kemptville Advance reports that while fighting a fire in that village this week, James Ault had an attack of heart failure and nearly passed out. He was engaged in coupling hose when he was noticed to fall and when picked up by other members of the brigade he was apparently dead. Fortunately one of the local doctors was present at the scene of the fire and owing to his prompt attention Mr. Ault sufficiently recovered to permit his removal to his home, where he has since remained.

Buy Ottawa Dairy
ICE-CREAM
At Flora's
In Bulk or Brick.

Home Cooking Sale

A sale of home cooking and afternoon tea will be held in the Sunday School Rooms of the Presbyterian Church on Saturday April 28th, commencing at 3 o'clock, under the auspices of the Ladie's Aid Society. Everybody Welcome.

C. P. R. Train Service changes time on Sunday, April 29. For particulars apply to ticket agent.

Fair Dates

The following dates were agreed to by the different interests at a meeting of Agricultural Fair representatives at Ottawa, on Saturday last:

Brockville—June 26 to 29.
Kemptville—June 18, 19, 20.
Winchester—Sept. 3 & 4.
Mountain—Sept. 6 & 7.
Cornwall—Sept. 5 & 8.
Vankleek Hill—Sept. 5 & 7.
Russell—Sept. 11 & 12.
Metcalfe—Sept. 18 & 19.
Spencerville—Sept. 25 & 26,

Important Church Meeting

Under the direction of Mr. H. B. Fetterly, Chairman of the Maintenance and Extension Fund of the United Church for Dundas Presbytery, a meeting of the Clergymen of the Presbytery and a few prominent laymen, together with their wives, was held in the United Church here on Wednesday afternoon. A very substantial lunch was served in the school room at noon by the ladies of the Women's Missionary Society, which was very much enjoyed and appreciated by all present. At the conclusion of the lunch Mr. Fetterly explained that the meeting was called to talk over and plan for a better and more systematic support of the Maintenance and Extension Fund for Dundas Presbytery. He pointed out that, per member, this Presbytery stood lowest in the Montreal Conference, and he thought this could be remedied by a little better understanding. He then introduced Rev. Dr. Woodside of Ottawa, and president of the Montreal Conference, to address the gathering. Dr. Woodside gave a very helpful and inspiring address. He laid stress on the important part the minister had to play in the work of educating and informing the people as to the needs of the Church. The average man would respond readily of the great work being done in reclaiming the down-trodden, the ignorant, the unfortunate and the deserving if the need was placed clearly and sympathetically before them. He then pointed out that a clergyman required in this work, viz: Information, Organization and Inspiration. They should see that the information was placed in the hands of the people. Useful, practical information that appealed to the everyday man.

The membership should be thoroughly organized and a plan of systematic giving adopted. The minister should be inspired by his subject, and that inspiration conveyed to his church membership. Dr. Woodside spoke for about forty minutes, and his address was certainly very helpful. A round table discussion followed which lasted several hours, and the gathering was in every respect one most beneficial. During the afternoon Mr. Fetterly received a telegram from Rev. Dr. Munroe, secretary of the Conference, at Montreal, conveying greetings and good wishes. Votes of thanks were tendered Dr. Woodside, the ladies who supplied the lunch, the church officials and Mr. Fetterly for their helpful work.

Conference Notice

The thirty-first Annual Conference of the Wesleyan Methodist Church convened Wednesday. p. m. April 25th, in the local church here. The pastors and delegates were largely present. Rev. T. P. Baker, Connectional Home Missionary Secretary was present and presided.

Besides the business periods the following special seevices will be held—

Wednesday 7.30 p. m. Rev. D. W. Summers.

Thursday 3 p. m. Conf. Sermon Pres. A. J. Shea.

Thursday 7. p. m. Rev. T. P. Baker.

Friday 3. p. m. Rev. T. P. Baker, Connectional Address.

Friday 7.30 p. m. Rev. T. P. Baker.

Saturday 7.30 p. m. Rev. J. Scobie.

Sunday 10.30 a. m. Rev. T. P. Baker.

Sunday 2.30 p. m. Missionary, Mrs. Mary Clarke, returned Missionary.

Sunday 7.30 p. m. R. T. Baker.

Come and enjoy the services.

W. E. Hamilton, Pastor.

SOCIAL AND PERSONAL

Mr. J. T. Elnaugh is spending a few days in Ottawa.

Mr. Geo. Earle visited his brother, Dr. Earle of Avonmore last Saturday.

Mr. and Mrs. Wm. Steinburgh spent Sunday with their son Berice.

Mrs. Geo Armstrong visited friends in Cardinal the last of the week.

Mr. A. F. Utman, of Merrickville, spent Wenuesday in town visiting friends.

Miss Jean Wyatt spent the week end with her parents Mr. and Mrs. P. Wyatt, of Vernon.

Mr. Bert Wheeler, of London, England, spent a few days last week with Mr. and Mrs. J. Elnaugh.

Mr. and Mrs. D. Beattie are spending this week at the home of their son Geo. near Chesterville.

Miss Ella Reveler left last week for Rochester, N. Y., where she intends to spend the summer.

Mrs. Jas A. Beckstead, of Chesterville, spent the week end at the home of Mr. Arlington Reveler.

Mr. Rupert Helmer and Wm. Servage left on Monday for Saskatchewan for their Mission work.

Mr. Geo. Dillabough, of Aultsville, spent the week end at the home of his sisters, Mrs. A. F. Reveler.

Dr. and Mrs. G. H. McKeown and two sons, spent Sunday with the former's sister Mrs A. Craig of City View.

Mrs. Chas Turner and son Harold, of Cardinal, spent a few days this week at the home of Mr. and Mrs. W. F. Workman.

Mr. and Mrs. Wright and son, Mr. Ralph Wright, of Ottawa, were the guests of Dr. and Mrs. J. J. McKendry, on Sunday.

Mrs. John Moffatt and Mrs. C. T. Simon, of Stittsville, spent over the week-end with Mrs, A. H. Hutchinson at Iroquois.

Mrs. C. S. Hook, of Bridgeport, of Conn., who has been visiting her mother, Mrs. J. E. Hutt, left for her home on Tuesday.

Mrs. Fobare, of Waddington, N. Y., who was on a visit to her parents, Mr. and Mrs. Eli Lamoureux returned home on Monday.

Mrs. Thos. Hamilton was taken to Cornwall Hospital last week where she was operated upon for appendicitis. She is making satisfactory progress toward recovery.

Miss Stella Cinnamon, a graduate of Brockville General Hospital, daughter of Mr. and Mrs. Benj Cinnamon, Cloverdale, was operated on this week for appendicitis.

Mr. and Mrs. J. E. Utman and Mr. and Mrs. E. A. Gilroy motored to Brockville on Sunday, spending the day at the home of the latter's parents, Mr. and Mrs. E. Gilroy,

Mrs. E. C. Merkley, Morrisburg, who has been visiting her sister, Mrs. J. J. Empey, who has been seriously ill, but now improving, returned to her home on Monday evening.

Mr. James Gibb attended the Metropolitan Insurance Co. Banquet, in the King Edward Hotel, at Toronto, on April 14th. Mr. Gibb received a pin which incicates that he is the most progressive agent in this district.

Mesdames R. P. Stafford, A. B. Allison, and Miss Eva Reveler of Morewood, went to Sherbrooke, Que., on Tuesday last to attend the annuol Conference Convention of the W. M. S. of the United Church. They will return on Saturday this week.

Mrs. Geo Earle left Tuesday morning for Sherbrooke, Que., to attend the Montreal Branch of the W. M. S. in session there on the 24th, 25th and 26th. From there Mrs. Earle expects to go on to Sawyerville, Que. to spend the week end with her aunt, Mrs. Marlin.

The services at St. Matthias Church on Sunday next will be at 8 a. m. and at 10.30 a. m., the latter being taken by Mr. R. S. Thatcher of South Mountain. On Wednesday next, the Lord Bishop, of Ottawa will visit the parish and hold a confirmation in the Church at 8 o'clock in the evening.

J. C. Empey, who was visiting his brother Dr. M. Empey, Hammond, N. Y., and who with him visited their brother, Dr. C. D. Empey, Camden, N. J., also visited Dr. Wm Crain, Mount Ephraim, N. J., Atlantic City, Delaware Bay, Brooklyn, and saw the big ball game in Phila., returned home the last of the week quite invigorated from the ocean breezes even for so short a time.

Women's Institute

The April meeting of the Women's Institute was held in the Sunday School Hall of the United Church on Wednesday the 18th, the President, Mrs. Dukelow, presiding. After the minutes were read and approved, Mrs. Dukelow read a letter from Mrs, McLeod of Manotick, giving many useful suggestions for money-making for the Institute. A request from the young people of Colquhoun to present their play East Lynne was discussed but no decision reached as further details were considered necessary.

Mrs. Carr favoured the members with several readings, short clever poems, and delightfully given in Mrs. Carr's usual excellent style.

Rev. J. A. Waddell was present to speak in behalf of the League of Nations. He advocated membership to enable Canada to have sufficient members to hold her seat in this great Council. The formation of a Branch within the Institute was suggested. Rev. G. O. Davies spoke on the same subject stressing membership. At present Canada has 60,000 members, but she needs 100,000. This is the one method offered to us by which war may be prevented, although not an absolute assurance against war. Mrs. Dukelow, Mrs. Wm Shaver and Mrs. R. L. Sheffel were appointed a committee to confer and act with the Horticultural Society to see what should be done regarding membership in the League of Nations.

Mrs. Wm Shaver gave a most instructive demonstration in Dressmaking, including how to cut, fit, hem, find the correct length, also shirring and the making of flowers. Samples of work were shown to illustrate the different points, while Mrs. Shaver explained clearly the proper methods of doing the work. This was very interesting as well as useful and helpful to all.

A hearty vote of thanks was tendered Mrs. Shaver for her work, also to Mrs. Carr. The meeting closed with the National Anthem.

FLORA'S ICE CREAM PARLOR

At Your Service NOW.

Don't fail to call at Flora's for a Dainty Lunch, an Ice Cream Soda or a Delicious Sundae.

All ingredients will be absolutely pure and of the finest quality.

Choice Fruits, Selected Nuts and Pure Syrups will make our Sodas and Sundaes famous.

We are Waiting to Wait on You.

L. FLORA, Winchester
Telephone 33 Prompt Delivery

Winchester Baptist Church

PASTOR—Rev. Ernest Butcher.

SUNDAY, APRIL 29, 1928

Sunday School at 10 a. m.

Service at 11 a. m.
"A Royal Cup."

Service at 7.30 p. m.
"Marvellous Hopefulness."

Strangers and Visitors Welcomed.

The Needlecraft Store

New Spring Goods arriving, including Silk Hose in the latest shades. Rayon Knitted Vests and Bloomers in the famous "Servus" make. Beautiful cut work Pillow Cases and Refreshment Cloths and Serviettes. Stamped Door-Bell Aprons, something new and easy to do. You will certainly want one of the New Smocks.

IDA F. GARDNER

GOOD SHOE REPAIRS

Boots, Shoes and Rubbers repaired and resoled. All work done to please you at moderate prices. A share of your valued patronage solicited.

W. WORKMAN,
Main Street, - Winchester.

CEMENT

I have just unloaded a car of fresh cement. You will find our prices and quality right.

Our stock of Culvert and Drain Tile is complete. Special delivered price on both these lines.

A limited quantity of P. E. Island Potatoes for sale.

A. W. BEACH
WINCHESTER -- ONT.

For Sale

GLADIOLI for sale, choice bulbs, mixed colors, 50c per doz., $3 per hundred.
Wm. Dickson
50-5p. Winchester

For Sale

Good driving horse. Anyone may drive it. Apply to Ernest J. Merkley
Winchester.

Eggs for Hatching

From S. C. White Leghorns. Our birds are bred for large size and higher egg production. This pen has been fed Cod Liver Oil since January. A good hatch guaranteed. The cockerels heading this pen are direct from W. H. Fisher's best pens from hens with trapnest records of over 200 eggs.

Price of eggs, 15 eggs 60c; 50 eggs $1.75; 100 eggs $3.50.

Harry D. Gallaher
Apl. 26p. Winchester Springs Ont.

GLADIOLI

Choice mixed Gladioli Bulbs for sale. 30 for $1.00 postpaid.

Fred S. Broder,
Morrisburg

Lost

A Pipe Wrench between Winchester Station and C. A. Coon's Farm. Finder please leave at Coons Store, Press Office or with Willie Coons. 52c

For Sale

A quantity of clean Timothy Seed, at four dollars per bushel, 48 lbs. Apply to
Alfred Jones,
52p. R. R. 3, Winchester

For Sale

Six young Milk Cows, to freshen shortly. Apply to
Alex Meldrum,
52-2p. Ormond, Ont.

GIANT ORANG-UTAN.

Dweller of the London Zoo Is a Titan Wonder.

Though the London Zoo has housed its giant new orang-utan (complete with wife and child) in a specially strengthened cage, the officials still find difficulty in believing their own eyes as they look at him. The keeper of the apes must feel like the countryman who started at the hippopotamus and declared that "there's no sich animile."

The father-ape is enormous. His hands are 12 inches long and when his arms are outstretched they span at least 10 feet. (The estimate is that of Dr. G. M. Vevers, superintendent of the Zoological Gardens. Another official makes the orang-utan's stretch to be even greater).

He does not belong to the same species as "Sandy," tne orang which lived for twenty-six years in captivity and died recently in the London Zoo. Instead of Sandy's curious fleshy picture frame around the face the newcomer wears a noble beard and moustache. His body is covered with a thicker cloak of fur, and his figure is more shapely and dignified. He has a kind face.

The ape is tame enough to allow a keeper to enter his cage to bring food and to tidy up, but he will not tolerate anyone going near his wife and child. He gave one terrifying glimpse of his anger during his stay in the Manchester Zoo recently, when he thought that his family were in danger, and now no one thinks of going near his belongings.

As soon as tidings of the three orangs reached London Dr. Vevers went north to secure them from the dealer who imported them, with the result that a bargain was struck.

The three animals are in splendid health and revel in the artificial ultra-violet ray sunshine which is provided for them in the experimental ape house. The Zoo never had a more wonderful sight to offer. Recently a scientist, who had spent seven years in Borneo visited the ape and declared he had never seen such an orang—alive or dead.

MEN LAY ON RAILS.

Novel Method In India to Force Railway to Provide More Coaches.

A strange scene took place at Egmore station recently when a large party of delegates, which was returning home after attending the recent native Congress session, found that there were insufficient accommodations in the train and that two whole compartments were reserved for soldiers entraining at St. Thomas' Mount, some stations later on.

The Congress delegates forced themselves in the carriages and would not get out. So the railway authorities simply detached the reserved carriages. The passengers retaliated by lying across the lines, preventing the passage of the train. A deadlock continued for more than two hours, the passengers all lying on the railway lines during the period.

At the end of two hours the railway authorities yielded to the demand of the passengers, permitted them to occupy the reserved compartments, added more carriages, necessary for the troops entraining at St. Thomas' Mount, and then the train steamed off amid rousing cheers from the Congress delegates.

Oat Husks.

Oat husks or hulls, though generally regarded as a waste product, can be utilized in the manufacture of such articles are radio panels, dyes, lacquers, photo-sensitive resins, leather dressings, in the preparation of food preservatives and glue preservatives, for tree wound dressings and in vulcanizing accelerators, in printing processes and for the preservation of biological specimens, according to Dr. C. S. Miner, director of the Miner Laboratories, Chicago. Oat hulls may even be employed in the treatment of seeds as a disinfectant, whereby the farmer may be saved from considerable loss through destructive plant diseases.

Grain Seed Selection.

With a view to giving farmers throughout the West first-hand knowledge in connection with grain seed selection the Canadian Pacific Railway, in connection with the university and extension service of the Saskatchewan Government, operated a specially-fitted seed grain train over an extensive itinerary for a period of six weeks. The cars were provided with motor-driven grain cleaning machinery of various types and other exhibits, demonstrated.

Bird Guard Wires.

British birds have set up their own police force to protect feathered tribes against deadly high-power wires.

Electrical engineers find bird casualties are growing fewer all the time and credit it to the caution with which birds now approach all wires. In some places engineers even maintain they have seen bird guards warning their associates against dangerous lines.

A Large Housing Scheme.

Described as the largest municipal housing scheme in the world, the London County Council's estate at Becontree will, when fully developed, contain about 26,000 houses and accommodate a population as large as that of Brighton.

Electric Shocks for Crooks.

An electric device resembling a wrist-watch, used by German police for self-defence, is capable of giving an aggressor a shock which renders him helpless for several minutes.

Rainfall In Assam.

The average annual rainfall in Cherra Punji, Assam, is about 460 inches, with a "record" of 900 inches.

ARCHDEACON OF ARCTIC

His Parish Is From Sea to Sea and His People All the One People.

Life sometimes launches a man in the most matter of course fashion only to carry him on desperate adventures and far.

A young naval architect in Glasgow was riding to business in the train, reading the paper, and he noticed an item to the effect that the Bishop of Moosonee, visiting in England, had asked for a young man to volunteer for work amongst the Eskimo and none had answered the call.

The 23-year-old designer in a shipbuilding firm raised his eyes from the newspaper and remembered many things: stories he had read in childhood about adventures in strange lands; stories a sister had told him, when a little fellow, about seeing an Eskimo off a whaler at Dundee. He remembered speaking of Eskimos in his childish prayers that night. Last, he recalled his years at the University of Glasgow and his participation in the Christian Union there. So he wrote to the Bishop of Moosonee, and volunteered to go and work amongst the Eskimo.

Two years passed with nothing but letters between the bishop and the volunteer, when the bishop returned to England. But London is a long way from Glasgow, much, much further than Glascow is from London. Meeting the bishop seemed as far away as ever to the designer in the drafting room. But quite unexpectedly the young man was called into the manager's office and advised that he was wanted to go to London for a few days to investigate some Admiralty plans and tenders.

And not long after, in July, 1909, a little 50-ton fishing schooner sailed into one of the desolate bays of Baffin Land and set ashore Rev. J. W. Bilby, an experienced missionary to the Eskimos, and his junior, A. L. Fleming.

Mr. Fleming came to Toronto and studied at Wycliffe College, being ordained deacon in 1912 and to full orders the following year.

He mastered the Eskimo language sufficiently to enable him to preach to them, and naturally to travel and live amongst them. He was the first missionary to cross the Grinnell Glacier to Frobisher Bay. Later, he was the first white man to cross the hinterland of Baffin Land from Hudson Strait to Fox Channel. He was married in Toronto in 1913 and then returned alone to the Arctic for two years, travelling each year over 2,000 miles by sledge and on foot, visiting the widely scattered communities of the Eskimo. When he returned on his second furlough from the Arctic in 1916 he was in poor health and he went to St. John's Church, St. John, N.B., as locum tenens, during the absence of the rector overseas. After the war he served in Toronto with the D.S.C.R. and later joined Wycliffe College again as chaplain and financial secretary, until, in 1921, he was called to St. John's Church as rector.

But his experience and understanding of the Arctic missionary problem were of peculiar value to the church and again he was called to the Arctic, this time as archdeacon of the vastest diocese and the lonliest a man was ever called upon to administer. He visited it again last summer, and will visit it from season to season, next season going to the western Arctic down the Mackenzie river and home by the sea around the end of Alaska and down the Pacific coast.

Archdeacon Fleming offered articles to the Toronto Star Weekly in the hope that they would inspire a greater popular understanding of the problem that faces Canadians in the preservation of a race of people unfitted to cope with civilization unless coached in the fullest and kindliest way.

Expansion of Canada.

In a speech recently President Beatty, of the C.P.R., said: During the past quarter of a century wheat production has increased more than seven times, live stock threefold and dairy production more than four times. Manufacturing production has grown sixfold and that of minerals from $65,000,000 to $240,000,000. The growth of imports and exports has been equally remarkable. Imports have increased over five times, and exports between seven and eight times. In 1926 imports totalled $927,000,000 and exports $1,300,000,000. While this extraordinary growth has been recorded the population of the country has not even doubled.

Pearls From Fish Scales.

A plant has recently been established at Nanaimo for the manufacture of an essence derived from the scale of herrings under a process discovered by American scientists from which lustrous pearls can be made. The plant is equipped to handle 10,000 pounds of herring scales per day, and the first shipment of the essence has been made to New York, where it is being converted into artificial pearls.

The Modern Girl.

Very Modern Girl (to fiancee): "Freddie, what a charming little ornament you have sent me. But what is it? It's made of gold, but it's not a brooch, or a ring, or a bracelet. I have never seen anything like it.

Freddie: "It's a thimble."

Agricultural Courses.

The University of Alberta gives courses in agriculture lasting ten days.

Coal From Alberta Mines.

Alberta's coal production in 1927 amounted to 6,936,755 tons.

Picture Theatres In Britain.

There are 3,800 picture theatres in Great Britain.

NOTHING NEW.

Pneumatic Tire Was Invented as Early as 1845.

Many of the secrets of the Patent Office were given up when Mr. A. A. Gomme, Librarian of the British Patent Office, lectured before the Institute of Patentees at the Caxton Hall on the material contained in the library, says the London Morning Post.

The pneumatic tire, he showed, was invented as early as 1845, but proved unwanted until the arrival of the fast-moving bicycle; the fountain pen was patented in 1809, but found little acceptance, and roller skates were invented in 1823, but the bad state of the roads prevented their being appreciated.

After referring to these and similar inventions, Mr. Gomme said: "A keen observer of present-day tendencies in social and industrial affairs might obtain from these old records many ideas, which, reintroduced under more suitable conditions and with all the improvements in construction and detail made possible by the greater resources we have at our disposal to-day, could be put into successful practice with less trouble and at an earlier date than if they had to be thought out ab initio."

To define what could be patented was difficult, but, briefly, any article might be patented that was novel, useful, not illegal, and that was a saleable commodity. Thus, it was not possible to patent a system of bookkeeping or a process for disguising cabbage as tobacco.

Many valuable discoveries had never been patented, and Mr. Gomme gave as examples the wheel, the screw, the mariner's compass, printing, paper, gunpowder and spectacles. A knowledge of the literature in the Patent Office library, he said, would enable the reader to detect the fallacy of such popular notions as that James Watt invented the steam engine, or George Stephenson the locomotive, or Fulton the steamboat, Galileo the telescope, Farady the electro-magnet, or Marconi wireless telegraphy.

Careful research would reveal such facts as that the roll-top desk was described in 1772 and safety razors in 1762, while the taximeter went back to the beginning of our era. "There was," he said, "a loudspeaker in 1671 and a diving bell in 1664, and a telescope in 1702."

"The Leading House."

SEEDS

Red Clover
Medium Clover
Alsike No. 1
Genuine Alfalfa No. 1
Ont. Variegated No. 1
Sweet Clover
Mixed Timothy and Alsike. Timothy.

John Johnston
Phone 84 - Winchester

Any Headache
—Sick
—Nervous
—Dyspeptic
—Monthly
Relieved by Zutoo

AUTOMOBILE GLASS!

We have installed a new and up-to-date glass machine and can put in a door glass or windshield glass in about one hour.

We use the polished plate and grind and polish the edge.

Sedan Decks covered while you wait. Phone 663W

JAS. W. JUDSON
36 George Street
Brockville - Ontario

HENRY'S SHORTHAND SCHOOL
Ottawa, Ontario

No school in Canada offers a better training, or ensures a more successful future. Henry's leads all others, and ranks among employers as "THE SCHOOL OF HIGHER EFFICIENCY"—a fact borne out by more than 600 pupils who have, since January, 1913, left other Ottawa Schools to come to it.

Therefore, it is not surprising that business men, in advertising for stenographers should specially say, 'Graduates of Henry's School preferred."

For particulars about our course, write

D. E. HENRY, Director.
62 Bank Street.

UPHOLSTERING

I am now in a position to do all kinds of upholstering. Work guaranteed at a moderate price.

Geo. Robinson,
Winchester

Nolp

You Can't Afford It!

You can't afford to buy anything but the best in flour and feed—it is the cheapest in the long run.

And it is only the best that we handle.

H. McMaster, Winchester.



JOHN SAMUELS
Fine Piano Tuning
Kindly Leave Orders at
Smith's Drug Store Phone 34

The Better Things in Life



LEISURE!

Comfort in your old age depends largely upon your foresight in providing for it now.

This Bank will welcome your Savings Account—deposits may be made by mail when desired.

The BANK OF NOVA SCOTIA
ESTABLISHED 1832
Capital $10,000,000 Reserve $20,000,000
Resources $260,000,000
2617R

NOW RUBBER SHOCK INSULATORS ADDED TO GREAT NEW CHRYSLER "62"

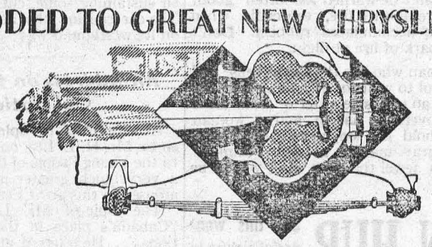

at New Lower Prices—$1350 and upwards—
Same Luxury Features as Famous "72" and Imperial "80"

CHRYSLER now adds rubber shock insulators to the Great New Chrysler "62." *And at no increase in price!*

Thus Chrysler becomes the one manufacturer to offer a complete line of six-cylinder models—"62," "72" and 112 h.p. Imperial "80"—priced from $1350 to $4685, giving the entirely new and modern conception of riding ease and quiet *that only this specially engineered device can provide.*

By making possible this *greatest riding luxury at its new low prices* in the Great New "62," Chrysler again shows conclusively how its Standardized Quality of engineering and manufacturing gives extra value to Chrysler buyers.

Chrysler Prices

Great New Chrysler "62"—Seven body styles, $1350 to $1600. Illustrious New Chrysler "72"—Seven body styles, $1995 to $2335. New 112 h.p. Chrysler Imperial "80"—Fourteen custom built body styles $3745 upwards. All prices f.o.b. Windsor, Ontario, including standard factory equipment (freight and taxes extra). 1131

J. A. McDougall, Agent.
Winchester, Ont.

THE BEAUTY, LIFE AND COLOR OF THE SPRINGTIME

READY FOR PROMPT DELIVERY

NOW, when all Nature is donning new and festive garb, when the whole world is vibrant with life and color, when new beauties spring up all around us . . .

Now, more than ever, people are turning to the car that carries the spirit of the Springtime . . . the "Bigger and Better" Chevrolet.

Now, more than ever, you will delight in the thrill of your first ride in this luxurious, low-priced car.

Go to your Chevrolet Dealer! Let him arrange a demonstration for you. Get behind the wheel of the "Bigger and Better" Chevrolet. Feel the happy miles sweep past with ease and smoothness, and share the care-free, joyous spirit of the Spring.

C-21-4-28C

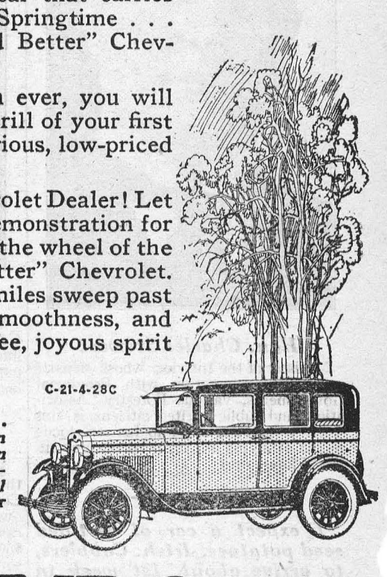

The G.M.A.C. . . . General Motors' own deferred payment plan affords the most convenient and economical way of buying your Chevrolet on time.

CHEVROLET

THE LOWEST PRICES IN ALL CHEVROLET HISTORY

Roadster	$625.00	Cabriolet	$835.00
Touring	625.00	Imperial Sedan	890.00
Coupe	740.00	Commercial Chassis	470.00
Coach	740.00	Roadster Delivery	625.00
Sedan	835.00	Ton Truck Chassis	635.00
Roadster Express			$650.00

All prices at Factory, Oshawa—Government Taxes, Bumpers and Spare Tire Extra.

D. MELVIN, Dealer
Winchester, Ont.

PRODUCT OF GENERAL MOTORS OF CANADA, LIMITED

A Restful Night on LAKE ERIE

C&B LINE

Add enjoyment to your trip East or West, giving you a delightful break in your journey.

C & B LINE STEAMERS
Each Way Every Night Between
Buffalo and Cleveland

offer you unlimited facilities, including large, comfortable staterooms that insure a long night's refreshing sleep. Luxurious cabins, wide decks, excellent dining room service. Courteous attendants. A trip you will long remember.

Connections at Cleveland for Lake Resorts, Detroit and Points West

Daily Service May 1st to November 14th
Leaving at 9:00 P. M.; Arriving at 7:30 A. M.

Ask your ticket agent or tourist agency for tickets via C & B Line.

New Low Fare $4.50 ONE WAY
ROUND TRIP $8.50
AUTOS CARRIED $6.50 AND UP

The Cleveland and Buffalo Transit Company
Wharves: So. Michigan Ave. Bridge, Buffalo, N. Y.

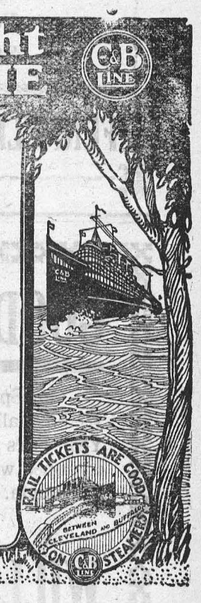

The Newest Discovery in Interior Finishes

A Brushing Lacquer **Pyro-Lac** Dries In 30 Minutes

Never since the advent of Ready-Mixed Paints has such a wonderful finish as Pyro-Lac been produced. Drying in half an hour to a beautiful, almost indestructible semi-gloss finish, Pyro-Lac is the answer to all the interior decorating problems of the busy housewife.

No need to turn your house upside down when you redecorate this spring; no need to wait for twenty-four to forty-eight hours between coats—if you use Pyro-Lac. Do over your floors and walk on them in an hour or two—refinish your Furniture with Pyro-Lac after lunch and use it at dinner the same evening.

PYRO-LAC
FOR FLOORS

Pyro-Lac will withstand far more abuse than an ordinary varnish or floor enamel. Moreover, you can finish your floor and use it within an hour or two.



Slate Gray, Sandalwood, Golden Yellow and Stone Gray are colors particularly suited for floors.

PYRO-LAC
FOR WOODWORK

Owing to its rapid drying, its surprising durability and the beauty of its coloring, make Pyro-Lac particularly desirable for use on Woodwork.



Where a satin or eggshell gloss finish is desired, Pyro-Lac is unsurpassed. Moreover, Pyro-Lac may be rubbed and polished like a varnish or enamel.



Features of PYRO-LAC

- Pyro-Lac dries in 30 minutes.
- Any amateur following directions can use Pyro-Lac.
- Pyro-Lac will outwear most Paints or Varnishes.
- Pyro-Lac's Semi-Gloss improves with wear and scrubbing.
- Pyro-Lac levels out to a beautiful uniform surface.
- Pyro-Lac comes in 14 bright, attractive colors.

PYRO-LAC
FOR FURNITURE

Breakfast Room—Kitchen—Porch or Den Furniture and other pieces can be beautifully and permanently finished within an hour with Pyro-Lac.



Pyro-Lac cannot be marred by boiling water and hot dishes and in this is far superior to most enamels.

PYRO-LAC
FOR TOYS

For refinishing and brightening up Toys, Glass, Pottery, etc., Pyro-Lac will be found one of the greatest conveniences about the home or shop.



Its fast drying enables one to do in a couple of hours what it formerly required two or three days to do.

A. SWEET & CO, Winchester, Ont.

The BABY



Why do so many, many babies of today escape all the little fretful spells and infantile ailments that used to worry mothers through the day, and keep them uphalf the night?

If you don't know the answer, you haven't discovered pure, harmless Castoria. It is sweet to the taste, and sweet in the little stomach. And its gentle influence seems felt all through the tiny system. Not even a distasteful dose of castor oil does so much good.

Fletcher's Castoria is purely vegetable, so you may give it freely, at first sign of colic; or constipation; or diarrhea. Or those many times when you just don't know what is the matter. For real sickness, call the doctor, always. At other times, a few drops of Fletcher's Castoria.

The doctor often tells you to do just that; and always says Fletcher's. Other preparations may be just as pure, just as free from dangerous drugs, but why experiment? Besides, the book on care and feeding of babies that comes with Fletcher's Catstoria is worth its weight in gold!

Children Cry for

Fletcher's CASTORIA

Mount Everest

(From the London Mercury).

There lives a race of moths on Everest,
Strong-winged and somber-colored, dull and patient.
When the wind blows,
They fold their wings and grapple to the boulders.

Only in calm they fly, only in calm,
And on those tortured heights the calm comes seldom,
But when it comes
They rise and swirl about in airy flurries.

Only in windless hours they mount the air,
Then only live: then only meet and marry:
And year by year
Succeed the same strong patient generations.

Thrice they have seen the giants from the plains
Camp in their midst, and on against the mountain,
And thrice have seen
Downward with heavier steps the giants returning.

—Edward Shanks.

Keep Minard's in the Medicine Chest.

OWL-LAFFS



The Inspired Compositor

Visitor in a Printing Office—"What is your rule for punctuating?"

The Aprentice (lately promoted to the case)—"I set as long as I can hold my breath and then put in a comma; when I yawn I put in a semicolon; and when I want a chew of tobacco I make a paragraph."

The make-up man on a certain paper sneaked out the back door and caught a fast train out of town the other day when he let this get by him: Mr. and Mrs. So-and-So announce the birth of a daughter Friday morning. The Rexall Store has it."

Ida—"Is it true that statistics prove women live longer than men?"

Ada—"Well, you know paint is a great preservative."

If you are always on time for your work, you will be apt to be in time for promotion.

"By the way, Bill, are you a married man?"

"No, sir. Those scratches you see on my face were caused by a railroad accident."

Persistence.

"How are you coming along with your courting of the banker's daughter? Pretty tough going, eh?"

"Not so bad!. I'm getting some encouragement."

"She's beginning to smile on you, is she?"

"Not yet, but last night she said she had told me no for the last time."

Bandits recently stole a player piano. The churches had better watch out for their pipe organs.

No man ever questions his own judgment.

She—"Which do you think are the most interesting years of a woman's life?"

He—"The first two or three years that she is 21."

Works Both Ways.

Barber — "Your head should be shampooed, sir."

Hardware Dealer—"Yes, and your house needs a coat of paint, but I don't nag you about it."

Her Highest Achievement.

She was a most dynamic person;
For goading things and people on
I really never saw a worse un;
She worked at this from dawn to dawn.
Just ere she left this earthly scene
She urged the fire with gasoline.

Perhaps the movies got the idea for slow-motion pictures by watching Sandy reach for the cheque book.

Men and women from the United Kingdom are always pleasantly surprised, when visiting Canada, to find in Red Rose Orange Pekoe a tea which the best teas in the Old Country cannot surpass. They prefer Red Rose Orange Pekoe because it is a blend of the finest teas grown—put up and packed under the supervision of men trained in the London tea markets. 4-E

FLOWER Collection



Easily grown. Sown direct in open ground. Flowering the first year.

7 PKTS. ONLY Post Paid 50c

Provides an abundance of lovely fragrant flowers. Write for our 1928 Catalogue. It's free

John A Bruce & Co Limited
Seed Merchants
HAMILTON, ONT.

FIGHTING FOR BABY'S HEALTH

Is the Constant Care of Every Young Mother.

The young mother has a constant care in looking after the welfare of her little ones. Childhood ailments come on so sudden—sometimes without a minute's warning—the mother may have a very sick baby on her hands before help can be obtained. That is unless she has a remedy in the house which she can safely give the baby for any of the many minor ailments of babyhood and childhood.

Such a remedy is found in Baby's Own Tablets. Thousands of mothers throughout the country always keep a box of the Tablets on hand and they proclaim them to be without an equal for sweetening baby's stomach; regulating the bowels, and thus driving out constipation and indigestion, colds and simple fevers, and making the dreaded teething period easy.

Baby's Own Tablets are an absolutely safe remedy. They are guaranteed to be free from opiates or any other narcotic drug which are so harmful to the future welfare of the baby. Mothers, if you value the life of your little ones give him Baby's Own Tablets when he is ill, or, better still, give him an occasional dose of the Tablets to ward off illness. The Tablets are sold by medicine dealers or will be sent to any address, post paid, at 25 cents a box by addressing The Dr. Williams' Medicine Co., Brockville, Ont.

Easy and Ornamental to Grow Own Fruit

"Grow your own fruits" may sound fantastic to the average home owner with only a house and lot but it can be done to some extent on even the smallest place, according to F. F. Rockwell, expert horticulturist writing in the current issue of "Your Home Magazine."

"The home growing of fruits," he declares, "is well worth while in and even on the small place there is usually room for at least some. Peaches, grapes, plums and dwarf fruit trees would be worth planting as ornamentals alone even if they bore no fruit. Serving a dual purpose as they do, they are doubly worth while. Dwarf apple and pear trees and cherry trees occupy little space, are not difficult to grow, and in the spring equal the most beautiful of flowering shrubs. And there is no comparison between being able to have on your table fruits picked from your own trees, and those which have been bought."

According to Mr. Rockwell, "Most fruits with the exception of strawberries, need not have a certain amount of space set aside and devoted exclusively to them. They may," he points out, "be worked into the general planting scheme. Grapes, for instance, may be used over arbors or to cover trellises; blackberries and raspberries may be grown against a fence or a wall; fruit trees may be planted about the boundry line or in a corner where they will fit into the general planting plan, without occupying lawn space. The same is true of currants and gooseberries, which make quite attractive flowering shrubs. For dwarf apple trees you will have to allow about sixteen feet, that is, about eight feet on either side. For plums, cherries, quinces and dwarf pears (which are grown on quince stock), allow ten to fifteen feet. Grapes may be planted six to eight feet apart. Raspberries about three feet apart in a row, with five to six feet between rows, if there is more than one. Blackberries will require a foot or so more each way. Currents and gooseberries may be kept pruned to almost any desired size, so they may be allowed only four to six feet."

Minard's Liniment kills warts.

A Maiden's Prayer

Last night I saw my idol
Oh, my Lord, I must confess,
She said absolutely nothing
And suggested even less.
But on every side were gallants
Who would make her glad and gay
So I pray you, Lord, remold me
For I too would get that way.

Waft me far into Moronia,
I would be a clinging vine
Just waiting for a trellis
To hold this form of mine;
I crave the make-up girlish,
Oh, Lord from whence things come,
The prerequisite is simple;
I simply must be dumb.

—Harcourt Strange.

Use Minard's Liniment for Corns.

SAME SYMPTOMS IN MANY CASES

An Anaemic Condition Easily Recognized — Calls for a Blood Builder.

In most cases of anaemia the symptoms are almost the same. The sufferer grows pale and is easily tired after the least exertion. The appetite is fickle and the patient loses in weight. Sometimes there are headaches, and often inability to sleep well. As the blood becomes thinner the symptoms become more pronounced and often there are fainting spells. All this shows that the blood is thin and watery, and at the very first symptom of this condition the patient should take Dr. Williams' Pink Pills, the most reliable blood-builder and nerve tonic known. The sole mission of this medicine is to enrich the blood, and when that is done all the distressing symptoms disappear. Among those who have reason to praise this medicine is Mrs. M. E. Patterson, Shanklin, N.B., who says: —"About four years ago I became very much run down, I could not eat, sleep nor rest, and I grew so nervous that the smallest things would annoy me. Eventually I grew so weak that I did not have strength to move about without help. I was just a miserable wreck, and became very much discouraged as I had tried many medicines which failed to help me. In this wretched state a friend urged me to try Dr. Williams' Pink Pills. I did so and before long found they were helping me. Gladly I continued taking the pills until I fully regained my health and strength and I have since continued in the best of health. Later my daughter became anaemic and six boxes of the pills restored her to health, strength and color. Naturally I consider Dr. Williams' Pink Pills a blessing to weak, run-down people."

You can get these pills through any dealer in medicine, or by mail at 50 cents a box from The Dr. Williams' Medicine Co., Brockville, Ont.

Music Memory Contests

The music memory contests are growing in popularity, and town after town tests th echildren of its schools in this interesting form of mental exercise. For two or three months before a contest pupils of the schools who intend to compete hear and learn particulars of many pieces of music —by medium of pianofortes, gramophones, singers and teachers. Local contests in the various schools eliminate a number, and the survivors of these contests meet in a final contest in a local hall, where either an orchestra or solo instruments play a selection of the music which has been heard in the preceding months, and the listening children note down on score-cards as far as they can the name of the piece, the composer's name, nationality and century, and make remarks on the significance of the music. Prizes are given to the children who come out best, and to the schools which gain the highest aggregate of marks.

When two people like the same thing their married life is bound to be happy," sighed the romantic girl. "Well, you and George ought to be happy," remarked her friend, who wanted George and didn't get him. "I know you love him, and I notice he is very fond of himself."



A Stylish Blouse

It's *color* these days, that makes a garment stylish! With a fifteen-cent envelope of Diamond Dyes, you can make an old or faded waist smart as any on display. Keep all your clothes stylish—throught the quick magic of home dyeing.

—Beautiful dyeing or perfectly gorgeous tinting is easy, if you'll use original Diamond Dyes (*true dyes*). Brighten the house, too; curtains, spreads, etc., are Diamond dyed in an hour or less; right over other colors.

FREE: Your druggist gives you the Diamond Dye Cyclopedia; valuable suggestions, easy directions, actual piece-goods color samples. Or write for illustrated book Color Craft, postpaid from DIAMOND DYES, Dept. N16, Windsor, Ontario.

Diamond Dyes

Just Dip to TINT, or Boil to DYE

Do You Get Up Tired, Cross?

Look out. It may be kidneys. Try Warner's Safe Kidney and Liver Remedy

"Yes," says the kindly doctor, "you need a stimulant diuretic." And for more than 50 years the best known remedy in this class has been Warner's Safe Kidney and Liver Remedy, originally a physician's prescription, made of Nature's herbs.

Safe, of course. But better than that, it helps to preserve your most precious asset, your health. Gently it stimulates kidneys and liver to do their work of cleaning out body poisons. With your blood-stream cleansed, and all organs functioning as they should, you awake from a sound night's sleep refreshed, invigorated, strong. Life takes on a new joy. Your eye clears. Your skin gains a healthy color. You walk with assurance. You display an air of authority and success.

Every druggist knows pleasant tasting Warner's Safe Kidney and Liver Remedy. It costs little, but it is worth untold amounts to anyone who needs the help it gives. Buy your bottles today. Get back to health. Warner's Safe Remedies Co., Toronto, Ontario.

Warner's Safe Kidney and Liver Remedy

Lobsters That Wear Odd Colors

Lobsters alive and in their native element are a dark green, which turns to a brilliant red when they are boiled; but there are exceptions, and sometimes a lobster fresh from the salt water wil be some other color than green.

Near Amherst, N.S., a pure white or albino lobster was taken once and sent to a Portland (Me.) wholesale lobster dealer, who for many years exhibited it preserved in alcohol. Near Mohegan Island a lobsterman took from a trap a thirteen-inch lobster which was a rich indigo along the top of the body shell and tail, the indigo shading off on the sides of the carapace into blues of a clear, lighter tint.

At Peaks Island a specimen was captured whose back and tail were a bright indigo blue, while the under parts shaded off into an almost pure white. At Beal's Island a jet-black lobster was caught a few years ago, and near Vinalhaven this Winter a cream-colored one was found.

Bright red lobsters, looking precisely as if they had been boiled, while infrequentt, have been hauled up at several points along the Maine coast. A few weeks ago a Nova Scotia lobster in a consignment for Boston attracted attention because its body shell was in alternatet stripes of green and yellowish whitet or ivory tint, almost as if it had been painted.

Maple an Important Hardwood

The maple, whose leaf is the national emblem of Canada, is our second most important hardwood, and is represented in Canada by nine or more species scattered from the Atlantic to the Pacific. The sugar maple, or hard maple (Acer saccharum) produces the most valuable lumber, which is used for furniture, vehicle stock, and interior home finishing. The sap of this tree is the source of maple sugar and syrup.

Corrugated Iron

ASK FOR
WHEELER & BAIN
"Council Standard"

A thick, even, heavy spread of galvanizing over every inch of surface. Deep corrugations. Agencies still open in some localities.

Write us, stating size of barn you want to cover.
WE PAY FREIGHT
WHEELER & BAIN, LIMITED
Dept. W, 108 George St., Toronto 2

WANTED

PARTNER, EITHER SILENT OR ACTIVE

with real estate operator and builder, in a city where the future is absolutely assured and prospects for a fortune in the next two or three years could not look better; an investment of from $300 to $600 required. Write Post Office Box 243, Windsor, Ont.

Crop Profits

depend upon yield and quality. Bumper crops must be well fed. Use D W FERTILIZER—greater profits with less labor and cheaper costs.

DOUBLE WORTH

DW FERTILIZER

One Ton D W 4-24-4 equals Two Tons 2-12-2

D. W. GUNN, LTD.
200 Vine Ave., Toronto, Ont.

For ROOMS, BOARD OR FLATS
Throughout Toronto
Phone, wire or write:
The Anthony Hall Bureau
319 BAY ST., TORONTO 2, ONT.
ADelaide 0110
A Free Service—Satisfaction Guaranteed

ALBERTA MOUNTAIN
COAL
FOR ONTARIO'S HOMES
Write Us For Particulars Regarding Your Requirements
Wescana Collieries Ltd.
413 METROPOLITAN BLDG., TORONTO 2



Cuticura Soap and Ointment
Keep the Scalp Clean and Healthy Promote Hair Growth

Acts Like a Flash In Relieving Colds

That's why so many people buy "Buckley's" to end Coughs, Bronchitis and all Throat, Chest and Lung troubles. It's instant, pleasant, guaranteed. You'll note its unique powers in the very first dose—and there are 40 doses in a 75-cent bottle! Ask your druggist for "Buckley's".

W. K. Buckley, Limited,
142 Mutual St., Toronto 2

BUCKLEY'S MIXTURE
Acts like a flash—
a single sip proves it
521

DISTRESSING HEADACHE

Bathe the forehead with Minard's. Also inhale. Brings soothing relief.

MINARD'S "KING OF PAIN" LINIMENT

ISSUE No. 12—'28

RED ROSE TEA "is good tea"

The Orange Pekoe is something extra—a special tea
In clean, bright Aluminum

Horn-Rim Spectacles Worn by a King

Horn-rim spectacles of the kind comedians in Europe use to satirize the complete American, have at last climbed to pinnacle of approval among the arbiters of good form. Albert, King of the Belgians, has been seen publicly wearing a pair.

Photographs of him with them have gone around the world, particularly the photographs of his day of making records at St. Moritz. His first record of the day received the most attention. He was the first reigning monarch to go down the famous toboggan slide. Incidentally, he almost made even bigger news that day, for the toboggan was nearly upset.

The second record was made at the same time. He wore his horn-rimmed spectacles on his first ride down, thereby becoming, so far as is known, the first person in the world to wear them down that slide.

Must Be Good

(Graham McNamee in The Bookman)

Boxing has more than once found conditions so lined up in battle array against it that it is a wonder the gloves are still manufactured. There must be something fundamentally good in the sport else it could never have survived the abuse heaped upon it.

Engaged Sister: "When we are married, dear, we must have a hyphenated name—it's so much smarter. What would go well with Eaton?" Her Small Brother: "Moth!"

On fishing trips take Minard's.

Mr. Justice Hawke (the new judge) at Lincoln Assizes—"Where is Fleetwood?" Barrister—"It is on the west coast of Lancashire." Mr. Justice Hawke—"Thanks. You see, I am entitled to display judicial ignorance."

GOVERN-ORS
FOR AUTO ENGINES USED AS STATIONARY OR PORTABLE ENGINES
J. C—S. Gov. Co., St. Catharines, Ont.

SCHWEGLER'S "THOR-O-BRED BABY "LIVE AND LAY" CHICKS



Our breeders are bred for high egg production. White, Brown and Buff Leghorns, Barred and White Rocks, R. I. Reds, Anconas, Buff Orpingtons, White Wyandottes. 12c and up. 100% live delivery guaranteed. Write today for FREE CHICK BOOK.
SCHWEGLER'S HATCHERY 220 NORTHAMPTON, BUFFALO, N. Y.

Assisted Passages for British Subjects

If you give us their names, your relatives and friends may obtain the low ocean rate of £2, reduced railroad fares, and FREE transportation for children under 17, providing they are placed in farm or domestic employment.

Ask at once for details of the British Nomination Scheme from any of our offices or agents

CANADIAN SERVICE
Cunard and **Anchor-Donaldson** LINES

HALIFAX, TORONTO, WINNIPEG, VANCOUVER, CALGARY, EDMONTON, MONTREAL, SASKATOON, QUEBEC, SAINT JOHN

Classified Advertisements

POULTRY

A1 QUALITY ROCK, LEGHORN, Wyandotte, Red Baby Chicks, $18.00 per 100 and up. Hatching eggs, $8.00 per 100 and up. Pedigreed Cockerels, $6.00 each, and up. 36 Page Illustrated Catalogue Free. L. R. Guild & Sons, Box T, Rockwood, Ont.

BABY CHICKS—WE HATCH FOUR varieties of Baby Chicks. Write for free catalogue. Price 10c and up. A. H. Switzer, Granton, Ont.

MOVING AND STORAGE.

HILL THE MOVER—PIONEER DISTANCE movers of Canada. Largest speedy padded vans. New Equipment, latest methods. Two experienced men every trip. All loads insured. Beyond compare for skill and care. Before you move, write us or wire and reverse the charges. Head office. Hamilton, Ontario, Canada. Hill the Mover.

Buy Trees Direct

We grow our own nursery stock and sell direct to you—no salesmen, no agents, no costly commissions that you have to pay for. Our sales plan saves money—you can buy your plantings direct from us and save up to 50%. Nothing but high grade, No. 1 stock, of proved standard varieties suited to Canadian conditions. All stock guaranteed true-to-name.

Grow Your Own Fruit
Plant fruit trees and berries this Spring—before you know it they will be producing delicious crops for table use and canning.

Beautify Your Home
Trees and shrubs add value and improve appearance yet cost but little. Get details of our special low price collections. Write for catalog today—it's FREE.

UNION NURSERIES, Box G Fonthill, Ontario

SAW it with a SIMONDS SAW
Stays sharp longer
Cuts easier. Saws faster
SIMONDS CANADA SAW CO. LTD.
MONTREAL
VANCOUVER, ST. JOHN, N.B., TORONTO

SICK ABED EIGHT MONTHS

After Taking Lydia E. Pinkham's Vegetable Compound Could Do All Her Work and Gained in Weight



Melfort, Saskatchewan. — "I had inward troubles, headaches and severe pains in my back and sides. I was so sick generally that I could not sit up and I was in bed most of the time for eight months. An aunt came to visit and help me as I was unable to attend to my baby and could not do my work. She told me to try Lydia E. Pinkham's Vegetable Compound, and after taking two bottles I could get up and dress myself. I also took Lydia E. Pinkham's Blood Medicine. When I first took the medicine I only weighed seventy-eight pounds. Now I weigh twice as much. If I get out of sorts or weary and can't sleep I always take another bottle of the Vegetable Compound. I find it wonderfully good for female troubles, and have recommended it to my neighbors. I will be only too glad to answer any letters I receive asking about it."—Mrs. WILLIAM RITCHIE, Box 486, Melfort, Saskatchewan.

Hotel Knickerbocker
ATLANTIC CITY

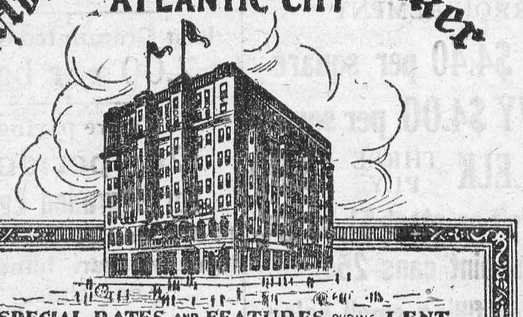

SPECIAL RATES AND FEATURES DURING LENT
THE BOARDWALKS MOST ALLURING SEASON
VISIT THE MOST CENTRALLY LOCATED HOTEL ON THE BOARDWALK
FIREPROOF — CAPACITY 700 — GARAGE 120 CARS
CONCERT ORCHESTRA - OCEAN PORCH AND SUN DECK
AMERICAN AND EUROPEAN PLANS OWNERSHIP MANAGEMENT
WILLIAM B. CRAVIS
MANAGING DIRECTOR



Reduce the Acid

Sick stomachs, sour stomachs and indigestion usually mean excess acid. The stomach nerves are over-stimulated. Too much acid makes the stomach and intestines sour.

Alkali kills acid instantly. The best form is Phillips' Milk of Magnesia, because one harmless, tasteless dose neutralizes many times its volume in acid. Since its invention, 50 years ago, it has remained the standard with physicians everywhere.

Take a spoonful in water and your unhappy condition will probably end in five minutes. Then you will always know what to do. Crude and harmful methods will never appeal to you. Go prove this for your own sake. It may save a great many disagreeable hours.

Be sure to get the genuine Phillips' Milk of Magnesia prescribed by physicians for 50 years in correcting excess acids. Each bottle contains full directions—any drugstore.



ASPIRIN

Headaches may be swiftly and safely relieved by an Aspirin tablet. A most efficient remedy, and there's no after effect; its use avoids much needless suffering. Try it next time; see how soon its soothing influence is felt. Just as helpful when you have a cold; neuralgia, neuritis, rheumatism, lumbago. Just be certain you get real Aspirin—the genuine has Bayer on the box, and on every tablet. All druggists, with proven directions.

Physicians prescribe Aspirin; it does NOT affect the heart

Aspirin is the trade mark (registered in Canada) indicating Bayer Manufacture. While it is well known that Aspirin means Bayer manufacture, to assure the public against imitations, the Tablets will be stamped with their "Bayer Cross" trademark.

The Winchester Press.

Subscription Rates

$2.00 per year when not paid within 3 months. Foreign subscriptions $2.00 per year in advance.

Classified Advertising Rates

LOST, FOUND, TO-LET, WANTED, ARTICLES FOR SALE, Etc.—5 lines and under, 1st insertion 50c, each subsequent insertion 25c.

Thursday, April 26th 1928

KEEPING THE TOWN CLEAN

There is nothing more discernable in example than an untidy and unkept town. There is no case where the force of example is more clearly seen than in a small town or village. See a town with streets unkept, sides littered with all kinds of rubbage, mud, ankle deep, crossings broken and dirty, and you will also see a town where side lanes, back and front yards, and the whole place generally is unclean and unkept. In fact the condition and appearance of a town is a reflection of the spirit and ambition of its inhabitants. There is none too much of joy and happiness in life anyway, and why add to the general depression by indolence and indifference. Sometimes a Council will, thinking it economy, neglect to look after the streets and sidewalks of a town, whereas they are but adding to the future burden of the municipality, and are not endorsed in their so-called economy by the majority of the people. The above has a local application that the Press would like to emphasize. To go into particulars is not necessary, but at the present time, let us say, the condition of some of our streets and our sidewalks, do not reflect the Winchester Spirit. The people would much prefer to see a neat and clean Winchester than a surplus in our municipal finances at the end of the year.

BORROWED BOOKS

After all how sensative we all are to any reflection to our good intentions. When last week the Press published a short editorial on the question of "Borowed Books", candidly we had not the remotest thought of any personal or purely local application. But it did touch some, and according to the general rule, those it touched soonest are those that needed not to be touched, and those who read and heeded not should have felt most keenly. As a general rule people who borrow books do return them unless the book becomes mislaid or is forgotten. The person who would deliberately keep a borrowed book is not better than a common thief. Neglect to return a borrowed book is a gross breach of common etiquette.

CANADA'S BIG PROBLEMS

The two biggest problems before the Canadian people at the present time are Immigration and the St. Lawrence Waterways. Both have much to do with our future as an independent Dominion and as a part of the British Empire. There are far-seeing statesmen who predict that a too rapid influx of foreigners would soon outnumber the British born, and there are also far-seeing statesmen who see in the development of the St. Lawrence Waterways and St. Lawrence Waterpower a possible bringing about of political relations that might ultimately lead to either serious complications or the Dominion being absorbed by the American Republic. In our present day prosperity little thought is given to such grave subjects by the average person. But the political destiny of Canada are drifting, and whither time alone will tell.

A COMMUNITY CONTRIBUTION

The contribution of this community of an expenditure of over $50.000, and an annual expenditure of nearly $10,000 to the children of today, who are to be the men and women of tomorrow, is a further mark of the progress of the age and the better conditions under which our children receive their education. There are those in our midst who can recall the old log school house, its poorly lighted, poorly ventilated and poorly equipped conditions, when getting an education meant far more than it does today. The new school to be erected will have every known convenience, comfort, and facility for the physical and mental well being and development of the children who go there to be taught. It is the contribution of the parents of today to their children.

THE NON-VOTER

There is only one way to deal with the person who is too indifferent or too stupid to exercise their franchise and that is to take the privilege from them. A person who casts a vote under compulsion, or because of the fear of a fine, does not cast it for the welfare of the state, but because he is compelled to. Such a vote is never intelligent, or an expression of opinion for either party. But once you deny a person something they have always regarded as their right, they will begin to crave for it, and value it. A person neglecting to vote should for first offense be disfranchised for one year, or for the next election. Three offenses should bar their name from the voters lists forever.

Mrs. Ellen Caughey

There passed away at the home of her daughter, Mrs. A. G. Shaw, Calgary, Alta., an old resident of Mountain Tp. in the person of Mrs. Ellen Caughey, wife of the late Geo. Caughey who predeceased her 13 years ago.

The late Mrs. Caughey was born in Monntain Township where she resided until 17 years ago when the family moved to Alberta.

Mrs. Caughey had been enjoying her usual good health until Marcn 31st, when she complained of not feeling well, her nephew, Dr. J. L. Allen was summoned and after an exammation found her conditions serious. she continued to sink in spite of every care and attention and passed peacefully away on Easter Sunday, April 8th at 11 a. m., the family being all present except Ethan of Wallaceburg, Ont.

She leaves to mourn her loss three daughters, Mrs. D. C. Blow and Mrs. A. G. Shaw of Calgary, Alta., and Miss Georgie of California also four sons, Ethan of Wallaceburg, Ont., Dougall and Carmon of Calary, Alta., and Arnott of Cranbrook, B C. one sister, Mrs. D. M. Allen of Kemptville, and four brothers, Henry Kerr of Hallville, Robinson Kerr of Heckston, Dr. T. A. Kerr of Lewiston N. Y. and Joseph Kerr of Los Angeles, Calif.

For Sale

Double tenement brick house on the corner of Colin and Victoria Street, Morrisburg. Double garden, stables, and sheds for two cars; also one new auto knitting machine. Possession immediately, for particulars apply to

Mrs. Myrtle R. Patterson
Morrisburg, Ont., Box 17

50tfc

For Sale

A quantity of mixed seed, Alsike and Timothy. Apply to

Edgar Summers
Phone 606r13, Winchester

51-3c

Good Business Methods mean Good USED CARS

CHEVROLET

GOOD business conditions . . . high sales records for Chevrolet cars . . . sound methods of operating . . . all combine to make possible the standard of Used Car quality which we maintain. This quality standard has never been so high . . . yet prices have never been so attractively low.

Buy your used car where you can buy with confidence. Our reputation as Chevrolet dealers provides assurance of lasting satisfaction, whether you buy a new or a used car here. Let us show you some of our most compelling values.

CU-8208

DURANT Touring at a Bargain. Looks and runs like new.

CHEVROLET Superior Coach, 1925 Mod., guaranteed in A1 condition.

D. MELVIN, Winchester, Ont.

GOOD USED CARS

PROFIT & SAVE BY TRADING AT THE BIG STORE

"WHERE YOU GET MORE GOODS FOR YOUR MONEY"

WE ARE CONSTANTLY IN SEARCH FOR BETTER BARGAINS FOR OUR CUSTOMERS.

Another Extraordinary Bargain

MEN'S SUITS REGULAR $20 VALUE FOR $12.95

These suits are made of Pure Wool Tweed, well lined and trimmed and manufactured by a reliable firm.

4 Colors and Patterns
Sizes 36 to 44

This is where our heavy buying means a big saving to you.

LIFE-BUOY RUBBERS

We carry such a large range that you can always be sure of a style to exactly fit your boots. Poorly fitted rubbers do not give half the wear.

Let Us Fit You.

This is the time to fix up your Wind Breaks and Awnings.

Green and White
Red and White
Brown and White

AWNING STRIPES

Also 8 oz. Unbleached Sail Duck carried in stock.

NEW CROP
MANCHURIAN WALNUTS
Halves 60c lb.

SILKS

A good even weave in FUGI SILK, one of the best we have ever shown.

20 colors, 29 inches wide 65c yd.

BLACK DUCHESSE. Bright Glossy Finish, good weight and full 36 inches wide

Special Price $1.50 yd.

BLACK CHIFFON SATIN. One of the New Popular Weaves, 38 inches wide

$2.75 per yard.

MEN'S TWEED RUBBER COATS

Good and Serviceable, Assorted Colorings

$8.50 & $9.00 each

MEN'S BLACK GUM RUBBER COATS

A good strong Rubber Coat for every day rough usage.

$5.50 each.

Pillow Cases

One lot of Hemstitched Pillow Cases, medium weight, even finish. Sizes 40, 42, 44

Special Price 30c each.

Children's Boots

At $1.98 pr.

We have laid out about 50 pairs of Chum and Similar lines to be cleared for the special price of

$1.98 pair.

Corsettes

One popular line with Boning and Elastic in side

$1.00 to $1.25

Another line has Boning and Strong Inside Belt

$1.50 to $2.00

A Full Line Range of

D & A Corsets

In Back Lace, Wrap-Arounds and Practical Front.

$1.00 to $5.00 pr.



Complete Stock of all the Leading Colors.

10 inch
Clothes Line Pulleys $1.15

Galv. Clothes Lines
50 foot lengths connected
30c per length

SPRING CLOTHES PINS
6 doz. for 25c

Real Bargain in
WOODWORK
Solid Oak Plow Handles
$1.75 pr.
Extra Heavy Oak Double Trees $1.25 each
Oak Whiffletrees 75c
Neck Yokes $1.45 ea.

LOWE BROS. PYRO-LAC

Dries in 30 minutes with a nice semi-gloss
Very easy to apply.

Half Pint Cans.	Pint Cans.	Quart Cans.
60c	$1.10	$2.00

We Have READY ROOFING and ROOFING CEMENT
FOR EVERY RRQUIREMENT

PAROID HEAVY $4.40 per square
RUBBEROID HEAVY $4.00 per square
ELK TWO PLY $2.50, ELK THREE PLY $3.00
Roofing Cement for felt or steel $1.50 gal.
Seam Cement in pint cans 25c
PLASTIC CEMENT for filling small holes
in Roofs, Water Tanks, Chimeys & Flashings
1 lb. can 35c, 5 lb. can $1.25

Complete Stock of
CELLO-GLASS
For Poultry House Windows.

STEELE BRIGGS GOV'T TESTED SEEDS
Timothy, Alsike, Red Clover, Sweet Clover and Peel County Alfalfa.

GARDEN TOOLS
Hoes, Rakes, Spading Forks, Planting Spades and Hand Cultivators

Just Arrived
99%
Pure French Crystal
Cream Tartar
38c lb.

Ottawa Valley
Creamery Butter
Today 44c

GLOVERS' Garden Seeds
5c per pkg.

Best Granulated Sugar
7.00 per bag.

We are paying
26c per doz.
For Ungraded Eggs.
14 doz. and 11 eggs is the limit we can handle at one time.

We are headquarters for
Palmolive Soap
and
Princess Flakes
Let us redeem your Palmolive and Princess Tokens.

Corn, Peas and Tomatoes
2 cans for 25c

SODA BUSCUITS
2¾ lbs. 47c

Quaker Corn Flakes 9c



10c & 25c pkg

A. SWEET & CO.

GENERAL MERCHANTS

Winchester, Ontario

Hardware Phone 135 - - Office Phone 1



—for homes that want the best in cooking
3 lb. Can 85c

Winchester Springs

Mr. Willet Patterson left for the West, after spending the winter with his mother.

Mr. and Mrs. R. Johnston and family are leaving for the States this week.

Miss Mildred Davidson returned to her school at Huntsville,

Mrs. Geo Myres and Mrs. Mason Casselman was appointed delegates to the W. M. S. Convention held at Prescott on Thursday.

Mrs. Anson Deeks, of Elma, spent a day last week with her sister, Miss Jennie Allison.

Mrs. Alma Henderson is spending some time with her son, Mr. Thos. Henderson.

A number of ladies from this district attended the W. M. S. Convention at Prescott on Friday last.

Rev. and Mrs. Crownmiller of Williamsburg, were guests of Mr. and Mrs. Heber McIntosh recently.

Miss Elva McIntosh, of Toronto, is spending the summer months with her uncle, Mr. I. P. McIntosh.

Mr. and Mrs. Clifford Robinson and family spent Saturday in Ottawa.

Messrs. Wm. Robinson and Clifford Robinson spent Sunday at Iroquois.

Mr. and Mrs. O. Casselmand and Mr. and Mrs. A. J. Casselman called at Mr. C. J. Strader's on Sunday evening.

Miss May Durant, Mrs. O Casselman and Mrs. A. J. Casselman were callers at Mr. and Mrs. W. Fisher's, Morrisburg, on Monday.

Mr. Jay Bailey was taken to Cornwall Hospital on Monday morning.

Mrs. Ken. Durant, of Winchester, spent a couple of days with her parents here.

Mrs. Nora Merkley and Mrs. T. Cunningham epent Wednesday with Mr. and Mrs. G. Merkley at Williamsburg.

Mr. and Mrs. Levi Whittaker, of Williamsburg, spent Wednesday with Mr. and Mrs. Walter McIntosh.

Mr. and Mrs. E. McIntosh and Miss Lucy McIntosh motored to Brockville on Sunday.

Mrs. Albert Holmes is spending a few days with her daughter, Mrs. Alva Steele, at Toy's Hill.

Miss Nina Short and Mr. Bernice Short of Dunbar, visited Mrs. T. Cunningham, last week.

Mr. and Mrs. G Cook and family, of Wales, were guests of Mr. and Mrs. Sam. Rice on Sunday.

Mr Ralph McIntosh, of Spencerville, spent a couple days with Mr. and Mrs. L. McIntosh.

Miss Florence Fennel, of Winchester, spent Sunday evening with Miss Mary Munroe.

Mr. Ford Carscadden, of Madrid, N.Y. spent the week end with his family here.

Mr, and Mrs. Harvy Smith and family, of Winchester, spent Saturday evening with Miss Georgie Harper.

Mr Siales Harper, of Winchester, was a guest of his sister, Miss Georgie Harper, on Saturday,

Mr. Garfield McIntosh of Winchester, and Mrs. Sam. Holmes, Mrs. Carman Johnston and son, were guests of their parents, Mr. and Mrs Percy McIntosh.

South Mountain

Messrs C Loke, Gordon Boyd, Earnest Boyd, Johnston Cleland and John Thompson spent Sunday at Ogbensburg N. Y.

Mr. Earl Mulholland and Miss Lula Walter were week end visitors at Ottawa.

Mr. and Mrs Arthur Thompson and Greta, of Hainsville, Sundayed with Mr. and Mrs. John Cameron.

Miss N. Berry spent last week with her sister Mrs. Wm McMinony of Inkerman.

Born—To Mr. and Mrs. Gordon Cleland, Thursday April 19th, a son, Congratulations.

Mr. W. W. Bellinger has purchased a farm from Mr. James Shaver, of Glen Stewart, and intends moving soon.

Miss Toute has returned home after a weeks visit at Gananoque.

Mr. and Mrs. James Millar of Glen Stewart, visited Mr. and Mrs. John Millar Tuesday and attended the funeral of the late James McLear.

Mr. and Mrs. Alvin Wright, of Gananoque arrived in town Saturday, Mrs. Wright will remain for a time.

Mr. and Mrs. Wm. Thompson, of Glen Stewart, weee recent guests of Mr. and Mrs. W. W. Bellinger.

Mr. and Mrs. Wm Robinson and Shirley, were down to Winchester Sunday

Mr. Lizert and Mrs Fader, of Glen Stewart, spent Tuesday with Mr. and Mrs. John Thorpe.

Mr. Clinton Berry is visiting his sister Mrs. McMinomy, at Inkerman.

Mrs. Robt. Ellis of Iroquois, is spending sometime with her daughter, Mrs, Gordon Cleland,

Mr. and Mrs. John Berry, of Mountain spent Sunday with Mrs. Amelia Berry.

There passed away after a weeks illness on Sunday noon, Mr. G. Farrier in his 76th year, who has been spending the past two years at the home of his son. Dr. G. C. Ferrier. Death was due to a stroke which he received a week previous and his passing has cast a gloom over the people of the village as he had won their respects as he was always kind and pleasant with any who had the chance to meet and to know him was to love him. A solemn service was held on Sunday evening at the Dr's residence by Rev. P. Pollette and on Monday morning the remains were taken to Kingston, his old home for burial. The sympathy of the people are extended to Dr. and Mrs. Ferrier and family in their bereavment,

The funeral of the late James McLear, of Glen Stewart, took place in the R. C. Church on Tuesday morning and mass was said by the Rev. Father Ryan. Deceased had been confined to the house for a short time. A large crowd of friends and neighbors were in attendance at the service to pay respects to an aged and highly reepected resident. The sympathy of all go out to the bereaved family.

It was a shock to the friends and neighbors when it was learned on Monday evening that Mrs Edward Desjardine had passed away at the Ottawa hospital after a serious operation being performed one week previous, She leaves beside her husband eleven children to mourn the sad loss of a mother. At present writing funeral arrangements have not been made To Mr. Disjardine and family, the deep sympathy of the vicinity is extended.

Mr. Earl Francis spent the week end at Smith's Falls,

Nation Valley

Mr Malcolm Rae visited friends at Hammond, Ont.

Miss Marion Gray has returned to Ottawa Normal School having fully recovered from her recent illness.

Mrs. A. Black and Miss Nell Elliott visited the Capital recently.

Misses Aggie Rae and Helen Jamieson visited relatives in Chesterville.

Miss Kathleen Froats has returned from Cornwall where she underwent an operation for appendicitis.

Mrs. A. Summers visited her sister, Mrs, Flora of Winchester.

Mr. Lyle Johnston of the Springs, visited relatives in the Valley

Messrs Grant and Ernest Gray visited their sister, Mrs. Munro of the Springs.

Melvin News

Mrs. M R. Black spent the week end with her parents Mr. and Mrs. Docksthader of Winchester.

Mr. and Mrs. Sherman Christie spent Saturday at the home of Mr. and Mrs. Humphry Hughes of Metcalfe.

Mr. J. A. Erratt spent the latter part of week with friends in Kemptville.

Mrs. U. L. Steinburgh spent Sunday with friends in Morewood.

Mr. and Mrs J. E. Lanoue and Mr. and Mrs. Alcide Lanoue spent Friday, at the home of the former's daughter, Mrs. Sherwood Wilson of Ottawa.

Mr. Tom Yorke of Ottawa, spent Friday, with Mr. and Mrs. S. A. Greer.

Mr. Jack Edgerton of the nineth, spent Saturday with his cousin Mr. Leonard Greer.

Cloverdale

Mr. and Mrs. Ira Docksteader and Mr. and Mrs Roy Docksteader motored to Ottawa Monday.

Visitors at the home of Mr. and Mrs. Roy Docksteaber, Friday night were Mr. and Mrs. Thos. Docksteader and family, the Misses Helen Taylor and Eva Docksteader and Mr. Gordon Cummings.

Mr. and Mrs. Arnold Docksteader motored to Cornwall Sunday.

Visitors at the home of Mr. Ben Cinnamon Sunday, were Mr. Blake Kenney of Mountain and Mrs Robt. Rennick of Winchester.

Mr. Wallace Cinnamon and mother, motored to Brockville, Saturday, to visit Miss Stella Cinnamon.

Miss Eva Docksteader has gone to Ottawa to take a course in Business College.

We are glad to report Miss Stella Cinnamon of this place underwent a successful operation for appendicitis at Brookville last Saturday.

Cloverdale Farmers Club unloaded a car of seed corn and a car of feed last week.

Birth

At Melvin Settlement, on Monday, April 23rd 1928, to Mr. and Mrs. Willie Holmes, a daughter.

Died

At Ormond, April 19th, 1928, Edwin Rodney, in his 44th year.

The United Church

(Contributed)

The pastor's talk to the children on Sunday morning was on dreams, with reference to the dreams of Joseph and the day dreams that all young folks have His advice was to strive to grow into a good man or a good woman with God's help and to do their work in such a way as to bring glory to God.

The morning text was John 13, verses 34 and 35. These words were uttered at the beginning of an evening of many sorrows, The disciples had been disputing as to whom should be greatest in His Kingdom. Jesus then taught them the lesson of humility by washing his disciples' feet. He told them they must have a stronger band to bind them together in the days to come. The early Christians recognized and obeyed this commandment contained in these verses. It makes its appeal to us by its reasonableness. The world has a right to expect something better from the life of the Christian than from the world.

At this morning service Rev. J. A. Wadell paid fitting tribute to Mrs. Rachel Timmins, who was present on this her 92nd birthday. He spoke of her long life of Christian service.

At the evening service he referred to the two young men, Rupert Helmer and Wm Servage, who would be leaving the next day to work in Western mission fields during the Summer. Another young man Cecil Dukelow had gone two weeks before to the Peace River District.

"He leadeth me" taken from verse 4 of Psalm 23 was the evening text. The world never tires of the simplicity of this Psalm. It is old yet ever new and it goes on singing its song into the hearts of men. "What is it that makes a man a Christian' asked the speaker. A life that can say, He leadeth me, and to do His will must be the supreme life purpose. His spirit must dominate all that is done. We must try to introduce Him to others. Following Christ sometimes leads us into bitter oppositon. The pastor appeal d to young and old in these words, Have you a desire to accept that leadership? The choir sang "Just as I am" in the morning, and a beautiful evening song at the night service Miss Willa Ellis of Chesterville very sweetly sang, Alone.

Morewood United Church

Our evangelistic mission under the joint leadership of the pastor and Rev. R. H. Whiteside, minister and evangelist of the United Church, will continue over next Sunday up to and including Tuesday, May 1st. Last Sunday afternoon the meeting for men only at 2 30 was attended by seventy-five, who voted for another meeting next Sunday at the same time for men only. The service next Sunday morning will again commence at 10.30 and Rev. Mr. Whiteside will deliver the illustrated "sermon from a hardware store"

Everyone is enjoying the music from the little song book. "Selections from Victorious Service Songs," from which we sing at each meeting Service Sunday evening will be at 7.30 other evening at 8 o'clock.

Mrs. Walter Conley

There passed away at her home in Winchester on April 18. 1928, a citizen of Winchester in the person of Mrs. Walter Conley in her 56th year.

Mrs. Conley's maiden name was Florence Ellis She was the eldest child of Samuel Ellis and was born on April 17th, 1873, on the Ellis homestead at Hyndman's Corners in Grenville County. In 1893 she married and moved to Heckston, where she lived until thirteen years ago the family moved to Winchester. Mrs. Conley leaves to mourn her loss, her husband and only child, Gladys She also leaves two brothers, Lemuel of Kirkland Lake, and Thomas of Chesterville, four sisters, Mrs. Jos Lennox of Pleasant Valley, Mrs Mervyn Colborne, of Ogdensburg, Mrs. Arthur Fader of Hanesville, and Mrs. Ira Shaver of Ottawa.

Mrs. Conley was a member of St. Pauls Presbyterian Church. She was also a member of the Ladies' Aid and a Life Member of the Women's Missionary Society.

The floral offerings were, Wreath from Husband and Gladys Broken Heart from Brothers and Sisters, Wreaths from St. Pauls Ladies' Aid and Missionary Society, Spray from Mrs. Faith and Mrs. W. Hughes. Cut Flowers from Helen Ellis, Jean Beach and Gladys McCormick.

The funeral service which was conducted by her pastor, Rev. Mr. Graham, was held in the Presbyterion Church, Winchester, and interment made at South Gower Cemetery.

In the passing of Mrs. Conley, the Church has lost a faithful and valuable member, her neighbors a kind and devoted friend.

To the bereaved ones is extended the sympathy of the community.

"THE STORE OF SATISFACTION."

Before investing in a Baby Carriage or Sulky elsewhere, call and see our line and get our prices. We will guarantee prices to compete with any mail order house. Style, Comfort and Quality you will find in these closely woven fibre carriages. Some with roll on body and hood, upholstered throughout in corduroy with windshield to match. Finished in cream and blue.

Baby's Fibre Sulky with hood, finished in Cafe. Baby's Red Sulky, finished in Blue.

Baby's Wood Sulky, golden finish. We have a nice line to choose from.

We invite you to drop in and examine our line of Chesterfield Suites.
They are the very newest in shades and styles.

THE M. F. BEACH CO., LIMITED, - Phone No. 3, Winchester, Ont.



THE STATION STORE

Paints, Oils and Varnishes for all purposes.

Muresco the wall finish.

Just received a shipment of new dress goods, Broad Cloth, Fancy and Plain.

Rayon in the latest shades and patterns.

Ginghams 20c, 25c, 30c per yd.

Floor Oilcloth 1 yd. and 2 yds. wide.

Congoleum Rugs 6 x 9, 9 x 9, 9 x 12 and 9 x 15.

Garden & Flower Seed.

Field Seed, Alfalfa, Alsike and Red Clover.

Large assortment of Boots, Shoes and Rubbers.

We sell on very close margin so buy here if you want to save money.

C. A. COONS, Winchester, Ont.

THIS SPACE DEDICATED TO THE CAUSE OF EDUCATIONAL TEMPERANCE.

Town On Bum As Far As Bootlegging Goes!

"This town is on the bum, as far as bootlegging goes," Councillor Graham, a member of Kincardine's Town Council, is reported to have said at a meeting of that board recently. The matter was brought to a head when a letter, from the W. C. T. U., asking the Council to take strong action against the bootlegging going on in that town and to come out fearlessly on the subject, was read.

Mr. Graham expressed himself, as above and added, in effect, that everbody knows this thing is going on, that our Chief doesn't seem to be doing anything; in fact he seems blindfolded to the fact. Councillor Young said he was quite in sympathy with the appeal of the ladies, that it was a miserable shame the way young boys were being debauched.

A few weeks ago The Telescope directed attention to repeated reports of violation of the L. C. A. in certain districts. Our information was well founded. Kincardine was one the points mentioned.—Walkerton Telescope.

Alcohol Is NOT A Medicine.

Dr. Howard Kelly in World's Work.

There is no single disease in the world of which alcohol is the cure. The fact is well known to science, but s rarely made clear to the layman. The purpose of medicine is to cure disease. Since alcohol cures no disease it is not a medicine. It has no place in medical practice.

These facts have not been established so very long. They run counter to old beliefs which are hard to displace. But the effects of alcohol upon the mind and body of man have had very careful study during this generation; that study crowded alcohol first from the field of curative medicines into the realm of stimulants; then from the field of stimulants to the company of depressants. It is now well known that alcohol does not cure, does not stimulate. It lessens mental and physical vitality, creating only an illusion of vigor that does not exist.

Liquor Evil Growing Under Govt. Control!

Montreal is becoming seriously alarmed over the effects of the illicit sale of liquor. A dispatch the other day said: "Arrests for drunkenness in Montreal during 1927 were 50 per cent. greater than in 1926; of late a number of young girls of good families have been in 'dives,' and the evil arises from the 'blind pig,' Ald. A. A. Desroches declared at a meeting of the City Council. The Aldermen adopted a motion by which, if the Legislature concurs, persons caught in 'blind pigs' will be liable to to a penalty not exceeding $100, and in default of payment to two months' imprisonment." And this, after more than four years' experience with the Liquor Control Act. It is, however, the experience of the various provinces which adopted Government sale. The longer this method of control (?) is in force the more manifest are the evils of the traffic in intoxicating liquors.

Does Prohibition Pay? This Article Says So!

In answer to the question "Does Prohibition Pay?" the Catholic Advance, the official paper of the Roman Catholic Church for the States of Kansas and Oklahoma, says: "As a direct result of Prohibition Kansas has $200,000,000 in banks and $67,000,090 in mortgages in other States. In Kansas there are.

54 counties without any insane.

54 counties without any feeble-minded.

96 counties without any inebriates.

38 counties without any poor-houses.

53 counties without any persons in jail.

165 counties without any representatives in the State Penitentiary.

Kansas has had prohibition in force longer than any other State in the Union and its testimony ought to count for something in this Prohibition controversy.

SPRING IS HERE - GET BUSY NOW.

Lux 2 pkgs. for 25c Chipso 10c per pkg.
Chipso 10c per pkg. Pearline 10c pkg.
Washing Soda 10c per pkg.
Handy Ammonia 10c per pkg.
Gillett's Lye 15c per can.
Fresh Lettuce, Cabbage and Celery each week end.
Try our Fresh Wrapped Bread & Pastry.

TELEPHONE 145 PROMPT DELIVERY.

J. E. JACKSON, Winchester.

Men's Wear!

We are opening up our new Spring Goods everyday now. Drop in and see some of the latest styles in Men's Shirts, Collars, Hats, Caps, Hosiery, Ties, Gloves, Underwear, Overcoats, Sweaters, etc. Come in and see our new Spring Samples of Suits and Overcoats. Now is a good time to order, before the Spring Rush begins We handle nothing but up-to-date goods and our prices are reasonable.

A. E. GOODFELLOW, Winchester, Ont.

"SALADA" TEA

358

Dark-skinned natives—glowing sunlight—cool mountain tops—great ships ploughing through tropic seas—these things all come to mind when a cup of "SALADA" is steaming before you. Such flavour—such fragrance. Try "SALADA".

The LAND OF FORGOTTEN MEN



by Edison Marshall

BEGIN HERE TODAY.

Peter Newhall, Augusta, Ga., flees to Alaska, after being told by Ivan Ishmin, Russian violinist, he had drowned Paul Sarichef, Ishmon's secretary. He joins Big Chris Larson in response to a distress signal at sea, giving Larson his sea jacket. Their launch hits rocks. Larson's body is buried as Newhall's. Peter, rescued, finds injuries have completely changed his appearance.

Dorothy and Ishmin go to Alaska, to return Peter's body. They do not recognize Peter in their head guide. A storm strands them at the grave. Ishmin goes for supplies. Peter falls in a gully on a hunting trip. Dorothy finds her greatest happiness in rescuing him. Ishmin returns and Dorothy accepts his proposal and they are married by a native priest. Peter goes to give them best wishes.

NOW GO ON WITH THE STORY.

CHAPTER XVII—(Cont'd.)

The girl spoke sharply in the silence. "Peter Newhall, my dead husband," she answered in evident awe.

"That word came from beyond the grave," Pete went on solemnly. He was partly acting on inspiration now — an urge that he did not know—and partly in a deliberate attempt to take advantage of Ivan's Asiatic superstitions. "Peter Newhall that was your husband is dead, but his ghost has been here all the time—both of you know it." The girl's eyes filmed with tears, and she nodded. "Ivan, the ghost of Peter Newhall is guarding this girl still. It will guard her clear to the end—I'm not a medium, as Joe is, yet I know that as well as I know anything. You can take my word for gospel. Worship her and thank God for her and be kind to her—and your soul will be saved. But at the first wickedness of which you are so easily capable—the ghost of Peter Newhall will hound you to your destruction!"

Ivan stared like a stricken man. Pete took a long-drawn breath, then turned to Dorothy. "I want you to remember, too," he told her gently, his eyes fixed on her. "The ghost of your husband is watching over you—believe me, because it's true! If you ever need him, he will be there to help you. If you ever need me—your guide that is more than a guide—I will come no matter how many seas I have to cross. All you have to do is to send for me."

To Dorothy it was like an unearthly dream. She knew, with a sure knowledge that this man meant exactly what he said; and she had experienced a new sense of security and peace that could never wholly pass away. Already this seer was turning to go. His trembling hand was at the flap of the tent.

He seemed to be listening. As she watched, fascinated, she saw the rapt look leave his face, and a look of common earthly interest take its place. He bent his head, straining; then turned to Ivan.

"It's the squaw, I guess," he said. "She's already come with the supplies."

They heard dragging steps; then the crackle of dead twigs that were strewn about the camp fire. Some one with a heavy load halted just outside the flap of the tent.

Pete drew aside the flap, and the candle light streamed out into the gloom. It was not an Indian squaw who had brought this back-load of supplies from across the Peninsula. The black-bearded stalwart man who stood without was Paul Sarichef, whom Peter Newhall had supposedly drowned in the Savannah River years before.

CHAPTER XVIII.

SARICHEF APPEARS.

There could not be the least doubt of Sarichef's identity. All three actors in the drama knew him at the first glance, with certain recognition not to be mistaken. His clothes were rough and worn, but physically he was unchanged since Pete had last seen him on the launch on the Savannah. That fatal night! The thought was infinitely ironical. Here, in the flesh stood the man of whose murder he had believed himself guilty and for which he had so dearly paid.

There was one instant of bewildered groping in the dark, and then Peter knew the truth. He had simply been the victim of a cruel, relentless, criminal mind. Ivan Ishmin, loving Dorothy with his Oriental ardor, had schemed to win her away from her husband; and he had known no law but his own. That he should have neither scruples nor mercy was wholly in character; he was a strong, profound, relentless man, and he had never been one to be swayed from his purpose. He had craved Dorothy with an unholy fire, his genius demanded to prey upon her, and when a drunken quarrel aboard the launch on the Savannah River had given him his opportunity, he had been remorseless in taking advantage of it. Sarichef had been told to disappear; Ivan had contrived the wicked lie that had been Pete's downfall. When Peter had wakened from drunken slumber he had been easy to convince that he had actually committed the crime that Ivan swore he had seen. Pete's only amazement was that this remorseless man had stopped where he did; that Sarichef had not actually been slain to add plausibility to his story, or he himself—by cunning, deliberate, carefully covered murder—wiped from his rival's path.

The flood of vengeful rage that might have been expected did not at once sweep over Pete, partly because the drama of the moment carried him above it, partly from sheer amazement at this incredible, unexpected visitation. He felt oddly cool, capable of deliberate thought. The moment was inordinately vivid, rather than; dreamy; his realities still endured—the clouds that hid the stars, the camp fire glowing dully, the wide bed of straw at his feet and the caribou flesh drying behind the camp stove. The moan of the sea carried through the moment, unbroken; and the wind still yelled and blustered, flapping the canvas with maniacal frenzy without an instant's cessation. After one great start which seemed to be wholly internal—one single, violent impulse throughout the strong tree of his nervous system that showed not at all in his face or frame—all his powers seemed to rally, vouchsafing him not only perfect self-control, but a certain penetrative, infallible quality of



"You fool!" Ivan began contemptuously.

thought. Outwardly this was Dorothy and Ivan's drama solely; neither in look nor word did he give any sign that he recognized Sarichef. Such action might immediately reveal his own identity.

To Dorothy the sight of that startled face that she recognized instantly as that of her husband's supposed victim was like a shattering fist at her breast. Her throat froze and she could not cry out; but instead of dullness and insensibility a white light superconsciousness seemed to pervade the scene; to her also the whole truth became vividly, cruelly manifest, and she was acutely sensitive, as in a death by fire, of all its tragic phases. Her hands clasped, her face was deathly white, ugly and haggard from unbearable pain.

At the same time her thought moved with a cruel clarity. She knew now why Ivan had urged Peter's flight instead of encouraging him to stay and fight the murder charge through the courts. She saw now why Ivan had directed him south, clearing the way and arranging for his concealment in the Brazilian fastnesses; he had known that Sarichef had gone north and he had wanted to guard against a possible meeting of the two men. She understood why he had been so moved and stirred, like a man who has just come safely through an unseen danger, when he had got the word that Peter had died in the North rather than the South, and why he had opposed so bitterly and earnestly her own venture into the North in search of her husband's body; he had feared that she might encounter and identify Sarichef. Over and above the fact of this present meeting, it was justifiable fear. The North has but a comparatively small white population, and they all cross trails sooner or later, particularly in this great barren end of Alaska that was such a refuge for missing men. He likely knew that Sarichef was located somewhere in this immediate vicinity—probably on the other side of the Peninsula—and therefore he had insisted on going himself on the expedition after supplies, rather than send one of the guides who might, not guessing the truth, encounter Sarichef, enlist his aid in his employer's behalf, and bring him back as one of a rescue party to the camp.

Her husband had been wronged and, she believed, indirectly done to death! He had been the victim of a wicked, deliberate plot of which she herself had been an unsuspecting instrument. Her remorse had been poignant before, but now it swept over her like the sea. The cruel futility of it all, the torturing sense of bootless loss seemed more than she could bear.

Ivan's expression hardly changed. His face twitched once; and it might have been that a mirthless, ironic half-smile hovered for an instant at his closely pressed lips. He walked more fully into the firelight, uttered one grim, subdued oath, then leered at his late secretary in contempt. It was not that he failed to recognize what this sudden coming meant to him and his. He knew that, except by Dorothy's loyalty to him, he could never go back to the civilized world again. He had risked everything, and he was done for, if the truth ever came out; he had gone on record in the Georgia courts as saying that he had seen Peter Newhall throw this man into the river and that he had seen him go down for the third time. He would be ruined socially and professionally, and in all probability the law itself would seie him. Fortunately Dorothy was his wife. Surely he would have vital need of her loyalty.

Himself, Dorothy, and Sarichef were now grouped about the fire; and Pete stolidly piled on fresh fuel. The flame mounted higher, crackling; and the head guide retired into the shadows just without the circle of weird, ruddy firelight. Then he stood waiting, forgotten and unseen.

"You fool!" Ivan began contemptuously to Sarichef. "What are you doing here? Blackmail, I suppose."

The man's blank face showed he was utterly baffled. He seemed to be fearing a blow. "I don't know— I can't explain—"

(To be continued.)



The cool, comforting flavor of WRIGLEY'S Spearmint is a lasting pleasure.

It cleanses the mouth after eating—gives a *clean* taste and sweet breath.

It is refreshing and digestion aiding.

ISSUE No. 13—'28

ARE PALE PEOPLE WELL?

Some pale people are well, but not many. Pallor generally means thin blood. When, in addition, you are short of breath, and your heart palpitates after slight exercise and you perhaps show symptoms of indigestion and nervousness, there is no doubt about it. You are in an amaemic condition.

Dr. Williams' Pink Pills are the logical remedy for anaemima, for they begin at once to build up the thin blood, strengthen the nerves, increase the appetite and aid digestion. But do not wait too long. Thin blood is a stealthy and dangerous foe.

If you will send your name and address to The Dr. Williams' Medicine Co., Brockville, Ont., they will send you two little booklets, "Building Up the Blood," and "What to Eat and How to Eat," both of which will be found very useful in the home.

TREES GREAT DRINKERS

But They Have Periods When They "Cut It Out"

Trees are confirmed drinkers. No solids for them. They have no temperate habits. They drink continuously or not at all. Thus they live and grow as extremists and are either destroyed or die of old age unreformed. In fact, the older they are the harder they drink and the greater their thirst. But no tree was ever fond the worse for drinking. When they sleep in Winter they go to the other extreme and are tetotalers, but with the first sunshine and thaw of Spring hey resume their bibulous habits.

The liquid food of the tree is brewed in the ground. Water is the important ingredient. Billions of bacteria work to make soluble many substances so they may he dissolved by water and taken into the circulatory system of the tree. The tiny roots of the tree drink this life fluid, which is lifted hundreds of feet as if by a miracle, defying the laws of gravity without any moving machinery. This fluid is distributed to the branches, thence to the leaves, the stomach of the tree, where another miracle is performed when the liquid is digested and made ready to be formed into wood.

The tree grows year by year, like a person, in height an girth. If the tree falls in the forest billions of bacteria will get hold of it, and with the help of air and sun and moisture its substance will eventually be transformed into the liquid food for other trees.

The pen is mightier than the sword because it is used to sign contracts for building armaments.

Few middle-aged men take up the bareheaded fad because they realize it is easier to check a hat than a cold.

Use MAGIC BAKING POWDER



in all your baking—That's the way to assure success.

Made in Canada
No Alum

E.W. GILLETT CO. LTD.
TORONTO, CAN.

Can You Trust Men?

You don't know whom you can trust these days, do you? Every fellow out for himself, willing to cut under you for his own personal gain.

Well, let's get out of here. Go somewhere where you can trust your fellow man. But it's a bad night to go out. Dark, stormy and windy.

What's the big line overhead? Oh, merely a high-tension wire with thousands of volts of electricity in it. But you didn't think anything of walking under it. You knew the lineman had made it safe.

Now we'll get in a taxi and ride to the station. Got to hurry, if we're to catch the train. This fellow certainly knows how to drive. Takes a steady hand to keep out of a crash, but we'll not worry about that.

Bumb! Big hole in the street. Terrific strain on the springs and the car. But nothing breaks. Sweating men at forge and lathe had done their work well. The others who fastened the nuts and bolts when the car was assembled did their work.

Well, here we are at the station. We crawl into our berths and go peacefully to sleep. The train plows on through the dark and storm. One man at the throttle holds the well-being of hundreds in his hand. Water streams against the glass through which he peers out at the right of way. One signal missed and destruction awaits. Yet some other man, a nonentity in the cosmic scheme, has seen to it that all signal lights are burning.

And other obscure toilers who have repaired the track that day have gauged it and fastened it in its proper place. . . .

And so it goes. Every day we trust our fellow men, men in far-off places, men whom we never see, men who, in the routine of their bread-winning, are their brothers' keepers.

Oh, yes, there are men you can trust!—Pittsburgh Press.

No Encumbrances.

Farmer—"If I were as lazy as you, I'd go and hang myself in my barn."

Hobo—"No, you wouldn't. If you were as lazy as me you wouldn't have any barn."

Her Short Suit.

Wife (at breakfast)—"Our new girl is a cooking-school graduate."

Hub—"She must have flunked badly in biscuits."

Body Armor Like Knights' Mail Planned For Bombing Flyers

British Study the Methods to Protect Exposed Crews From Attack by Faster Craft; Films of Mock Combat Reveal Vulnerability of Pilots

London.—History is about to repeat itself — with a strange difference. Those armored knights of old, mounted on chargers coated in mail, may be followed before long by armor-wearing aviators.

Plans are now under consideration for providing the crews of big long-range bombing planes with a specially-designed form of lightweight body armor.

Mock combats of the sky have been carried out between bombers and fighters in which the camera-guns clicked out films instead of pouring out streams of lead.

Such tell-tale films, indicating where bullets would have struck had they been used, reveal the vulnerability of gunners in exposed cockpits of big multi-engined bombers when attacked from above by fast-seater fighters.

As it dives upon the cumbrous bomber, the figher affords an extraordinary small target. The pilot is protected by the mass of metal in front of him represented by his engine. Little more of him is visible than his head projecting above the fuselage. To the gunners at their stations in the bomber's fuselage, the pilot of the descending fighter offers a far less effective target than they do to him. Their heads and shoulders are visible as he directs a stream of fire downward.

Experts believe after studying the data obtained from these tests that a well designed metal air-helmet and a special type of chain mail made as light as possible without impairing its bullett-stopping powers should not hamper to any material extent the visual range or movement of gunners, while it would ensure them a protection from bullets.

An alternative plan, involving the use of revolving turrets or shields, is not favored. It might, it is though, prevent a gunner from spotting quickly the approach of fast-flying enemy fighters.

Blissful Bow-Wows.

The largest picture ever painted by the old masters is the "Paradise" of Tintoretto, which hangs in the palace of the Dogs of Venice.



THE MAKER OF SOUTH AFRICA

The new statue of Cecil Rhodes upon which John Tweed has worked for months in England. It will be erected in Salisbury, Rhodesia, South Africa.

Rogers Batteryless Radios Reduced in Price

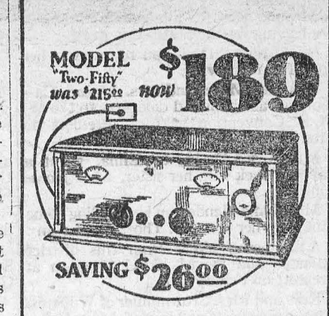

Look At This Value!

Now at this amazingly new low price you can own a genuine Rogers Batteryless Radio. This price is complete (except speaker), including the Rogers A.C. Tubes fully guaranteed. You've probably wanted a Rogers—most people do. It's a truly Canadian achievement, sold no place else in the world and has three years of proven performance back of it. Buy a Rogers And Be Sure! You can enjoy the radio programmes TONIGHT by just making a small initial payment and spread the balance over ten months. Hear it in your own home.

There is a Rogers Dealer near you. Free Booklet on Request.

Q. R. S. Music Co., Toronto, Ont.

Every Place Needs Songbirds.

Do you want song birds on your place?

Any suburban home-owner with even the smallest kind of house and lot can become the master of a bird city according to a writer in the current issue of "Your Home Magazine." It doesn't matter how thick the houses are about you if you have a garden, a patch of green and a few trees. There is a tiny park in the very centre of New York City in which on any spring day even the shyer birds which prefer the woods, as thrushes and nuthatches, can be found.

"Robins, phoebes, catbirds, song sparrows and brown thrushes," says the writer in "Your Home," "generally nest in the crotches of high trees. Where such natural sites are lacking they do not hesitate to build in the simplest of bird houses—the nesting platform or shelf. House finches, starlings, flickers, bluebirds, jays, barn owls, cardinals, woodpeckers and many other birds will nest in the ordinary, average-sized bird house. For the tiny wren, a small house with an opening not larger than a quarter in diameter should be used. Chickadees, titmice nuthatcthes, warblers and creepers all prefer small rustic houses closely fitted to the trunks of trees. The purple martins, because they nest in colonies, need a large bird house.

"The home making of the birds can be aided in many cases by supplying nesting materials such as rags, ravelings, small pieces of twine, wet clay, excelsior, hay, straw, cottton and feathers. Long pieces of rag or of cord should never be supplied lest the birds strangle themselves. A convenient way of exposing these materials is to place them on a bird food shelter which consists of two shelves, the food being placed on the lower shelf while the shelf above affers shade and protection to the bird. Many birds that ordinarily migrate to the south will stay through the winter if supplied with food every day."

The Commerce and Transportation Building

CORNER BAY AND FRONT STREETS, TORONTO

Fire Proof and Concrete Construction Model Office and Store Building, with Fire Proof Garage for 426 Cars

now being built by G. A. Stimson & Co., Ltd.

In this property we offer:

7% WITH SAFETY

plus a share in the profits

A Real Estate Investment, combining the following advantages:

1. An assured interest return of seven per cent.
2. A perpetual ownership in the Commerce and Transportation Building and a participation in dividends after your original investment has been returned with interest.
3. An interest in one of the most prominent corners in the City of Toronto, rapidly increasing in value and importance.
4. A bonus of common stock and a vote in the management of one of the finest buildings in Canada.

For further particulars write to:



The Commerce and Transportation Building—Cor. Bay and Front Sts., Toronto, Can. Now Being Erected.

G.A.STIMSON & CO. LIMITED — EST. 1883

The Oldest Bond House in Canada

300 Bay Street - Toronto

A Record is Better Than a Promise—

For 44 years every bond issue recommended and sold by G. A. Stimson & Company, Ltd., has paid interest, and principal when due.

G. A. STIMSON & CO., LIMITED — Wilson
300 Bay Street, Toronto.

Please send me full particulars of how I may secure 7% and a share in the profits of the Commerce and Transportation Building, without any obligation on my part whatsoever.

NAME .....

ADDRESS .....

If satisfied I might invest about $.....

PURITY FLOUR

BEST FOR ALL YOUR BAKING — Pies, Cakes, Buns and Bread — *DOES ALL YOUR BAKING BEST*

73

The Business of the
Late D. F. Sutherland
PRIVATE BANKER
Is continued as usual at his former office at Winchester.

Notice

I buy all kinds of old hens at highest market prices, also doing moving, etc. with my truck at reasonable rates. Apply to Morris Ross
16tfc Phone 171

W. J. CASS, B. A.
Barrister, Solicitor, Notary
Successor to G. C. Hart
Phone 11 Winchester, Ont.

DR. G. H. McKEOWN
Dentist
Winchester, Ont. Phone 28
Gas for Extractions

FIRE INSURANCE

I can handle your risks and give you protection with the better class of companies. Our rates will be lower and safer than others. It will pay you to see me before placing your Fire Insurance risks.
HARVEY W. NESBITT.

Sanitary Barber Shop and Beauty Parlor
Hair-cutting, shaving, massaging and shampooing.
Ladies' hair-bobbing, shingling, waving, massaging and shampooing a specialty, done during open hours or by appointment.
Oscar Pierce, Proprietor

IN 1928
What Will Be Doing?
GOWLING BUSINESS COLLEGE
Ottawa, Ont.

Will prepare you for a good position that will insure advancement. Attend this Great School that leads all other Canadian schools in open competition on the Civil Service Examinations and make sure of being in a good position in 1928 Enter anytime. Write for free catalogue
H. W. BRAITHWAITE, Prin.
W. E. GOWLING. President

If You Have A
Mutual Life of Canada Policy
You get the entire earnings yearly
"Every Year a Profit Year."
KARL HELMER. Agent.

Tel. 1245 Res. 1279
A. L. CREWSON, M. D., C. M.
(McGill) L. M. C. C.
EYE, EAR, NOSE and THROAT
142 Pitt St., Cornwall, Ont.
Hours 2 to 4 and by appointment.

DR. C. H. MEREDITH,
DENTAL SURGEON
Office Hours 9 to 5—Evenings by Appointment. Tel. 23
Rowat Block, Winchester

For Sale

Underwood Typewriter, good as new, used only a few weeks. Price $50 cash.
Apply at Press Office.

Nursing

Mrs. Mary Dicks, nurse, of Piety Hill is open for engagements for maternity cases and all other general nursing, and will go any distance in the country.
Phone 124. Winchester.

Nurse Susie Dixon

Will take maternity cases in this home also general nursing. Apply at home of Mr. D. Levere, phone 118. Church St., Winchester.

JAKE ROSS

All kinds Poultry wanted at all Seasons Wool Wanted. I buy all kinds of Hides.
Phone 81 - Winchester

Don't Have Wet Feet!

Have your Boots and Shoes repaired by an experienced Shoemaker
Rubbers, Boots, Goloshes & Overshoes resoled & uppers repaired.
Note the same address
EMMERSON
Over Erratt's Meat Market
Over 30 years experience.
Hand Sewn Work a Specialty
WHILE YOU WAIT.

LAWSON & LAWSON
Barristers, Solicitors, etc.
Offices—Molsons Bank Building, Chesterville, Ont.
W. B. LAWSON, K.C. K. D. LAWSON.

Stewart Ford, D.C. Ph.T.D.
Chiropractor
Victoria St., Morrisburg.
Electronic Reactions of Abram's.
Consultation Free
Iridiognos Dietetics Urinanalysis

R. MORROW, Auctioneer.
For the Counties of Dundas, Stormont Glengarry, Carleton and Russel
Sales of all kinds handled.
Tel. 603 r 31, WINCHESTER SPRINGS

Winchester Lodge, No. 336
I. O. O. F.
Meets in the Lodge Room, over the Bank of Nova Scotia, Main Street, every Monday evening at 8 o'clock. Visiring brethren cordially invited.
C. Summers, Sec'y. W. Carkner, N. G.

MONTREAL'S ARCHIVIST

KEEPS RECORDS OF THREE CENTURIES OF LIFE IN CANADA.

Edouard Z. Massicotte Can Show You Signatures of Maissonneuve, Champlain and Frontenac—Has Music of Nine Hundred Folksongs.

Thousands of individuals all over the world seek phantom fortunes. And Edouard Z. Massicotte, for eighteen years archivist of the district of Montreal, believes that almost all of them turn to him in the course of their search.

During an average month Mr. Massicotte receives upward of three hundreds letters enquiring as to properties deeded to ancestors of the writers in the early days of Canadian history. These letters come from every quarter of the globe, from the United States, Britain, Europe; from China, Australia, the Cape Colony. It is scarcely necessary to add that, in ninety-nine cases out of a hundred, hope is father to belief and the archivist is forced to report that there is no ground for any claim.

Only a few weeks ago two spinster sisters wrote from Chicago for data on which they intended to base a claim to a property in the business centre of Montreal, now occupied by an office building valued at over a million dollars. Their dream of fortune had as its sole foundation the fact that a tablet displayed in the building named one of their ancestors among other successive holders of the land under the French regime!

Buried away in a sub-basement of Montreal's old Court House lie the records of three centuries of French-Canadian life. In this secluded treasure house, says a writer in the Toronto Star Weekly, Mr. Massicotte stands guard over approximately four million notarial deeds, some of which date back as far as 1648. Here also are to be found the civil registers of births, marriages and burials back to the year 1642, when the first daring French explorer established a settlement on the St. Lawrence in the shadow of Mount Royal.

Life and death rub shoulders upon yellow, time-worn pages. The world's most concise biographies are marshalled before the eye by the hundred thousand — lives of nation builders and warriors whose names ring loud in the pages of our history, boiled down to the essential facts—they were born and they were buried.

Other sections of Mr. Massicotte's archives supply more personal contact with the heroes of old Canada, however. He can show the signatures of such men as the Sieur de Maissonneuve, Samuel de Champlain, the Comte de Frontenac, attached to notarial deeds, contracts and ordinances.

It would be difficult to find a man so fitted for the custodianship of the records of an old Dominion as the present archivist. One might say that Mr. Massicotte grew up with Canada, for he was born in the year of Confederation and has spent his entire life in Montreal.

He is a delver into the past by inclination as well as by training, a careful and erudite scholar, possessed at the same time of an imagination capable of coloring the drabbest page of history with romance. He is a skilled man of letters, the author of innumerable essays and papers on history and folklore, a zealous collector and a courteous informant.

Mr. Massicotte's never-flagging zeal for research is yearly throwing new light into the dark corners of Canada's childhood. Searching through the vast mass of material under his care he has given to the public stories of gallant battles between the colonists and the Indians and of individual deeds of heroism which had been slighted by other historians. At the present moment he is at work on a paper dealing with the typical furniture and woodcarving of the French Regime.

His work, though, does not end with the chronicling of dead deeds and customs. Acting as president of the Province of Quebec Folklore Society, he recently preserved a native art from complete extinction. The "ceinture fleches" or "arrow scarfs" woven in rich colors in the backwoods of Quebec have long been highly prized by wealthy lovers of winter sports. Their weaving was a secret, held until two years ago by a few old habitant women, whose years were numbered. With their passing the craft would have died. Mr. Massicotte induced one of the elderly weavers to come to the Mother House of the Sisters of Providence at Montreal, where she instructed two nuns in the mysteries of the art. This knowledge they are now able to hand on to the present generation of French-Canadian women.

"If you would know a people, know the songs they sing," some philosopher has written. If you know the French-Canadian pioneer of the seventeenth and eighteenth centuries, you must study the collection of habitant folk songs and music compiled by the Montreal archivist in collaboration with M. Barbeau of Ottawa. In the district of Montreal Mr. Massicotte discovered over five thousand folksongs, the music of some nine hundred of which he has preserved for coming generations.

Has Immigration Department.

The Grand Lodge of British America's, immigration department will be represented in the British isles, and it is proposed to send a representative to the Scandinavian countries.

Airplanes for Abyssinia.

Abyssinia recently purchased five airplanes from the United States.

W. BARNARD, Jeweller.
Nesbitt Block, Winchester
All kinds of Watch, Clock, Jewellery and Spectacle Repairs. Work Guaranteed. Prompt Service. Your Patronage Solicited.

PIANO TUNING
AND REPAIRING
W. R. POTTER
Phone 153, - Winchester.

FEATS OF SOMNAMBULISTS.

Irishman Swam Two Miles Down a River While Asleep.

Some of the feats of somnambulists are so strange that they almost surpass belief.

A tale is told of an Irishman who swam more than two miles down a river, got ashore, and was subsequently discovered sleeping by the roadside, unconscious of the extraordinary feat he had accomplished.

A young student of Wurtemberg used to play hide-and-seek while fast asleep. His fellow-students knew of his propensity, and when he began walking threw bolsters after him, which he always eluded, jumping over bedsteads and other obstacles in his way.

A girl given to sleep-walking was in the habit of imitating the violin with her lips, giving the preliminary tuning and scraping and flourishing with the utmost fidelity. It puzzled her doctor until he learned that when an infant the girl lived in a room adjoining a fiddler, who often performed upon his instrument within her hearing.

TRANSCONTINENTAL HIGHWAY.

Pontchartrain Lake Bridge Last Link In Old Spanish Trail.

With the recent dedication of the Pontchartrain bridge across the lake of that name, connecting the city of New Orleans and all of southern Louisiana with the northern part of the state and with Mississippi, a direct, all-year transcontinental highway will have been completed, extending from St. Augustine, Florida, to San Diego, Cal., and thence in Old Mexico. The highway, the old Spanish trail, is expected to prove a popular route for motorists because it is an all-season route.

Heretofore the two main drawbacks to the route were the necessity of crossing five rivers on ferries at Mobile, Ala., and the ferry service on Lake Pontchartrain. These objections have been obviated by the construction of two of the longest bridges in the world at Mobile and at New Orleans. The bridge across Lake Pontchartrain, built of concrete, and its construction classed as one of the greatest achievements of modern engineering, is 15.41 miles in length.

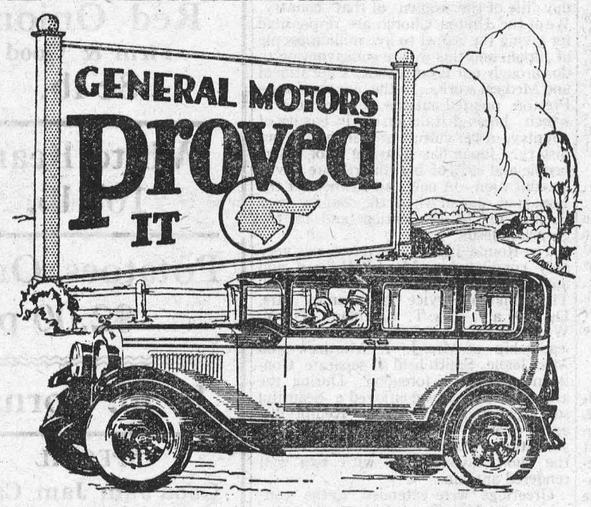

THE vast resources of General Motors made possible the high standards of Pontiac performance and value.

Into the New Series Pontiac Six have gone the results of experience gained in the building of millions of cars . . . of discoveries made in the great General Motors Laboratories . . . of authentic styling and master craftsmanship developed by the General Motors Fisher body builders . . . of the manifold economies in General Motors purchasing and production!

And, back of the New Series Pontiac Six, are millions of miles of relentless testing on the General Motors Proving Grounds.

The performance, the comfort, the quality, the durability of the New Series Pontiac Six are WELL-KNOWN quantities . . . General Motors has *proved* them.

Ask your dealer about the G.M.A.C. Deferred Payment Plan which makes buying easy.

LOVEJOY SHOCK ABSORBERS

NEW FISHER BODIES
NEW GMR CYLINDER HEAD
NEW FUEL PUMP
NEW CRANKCASE VENTILATION
NEW CARBURETOR
NEW DASH GASOLINE GAUGE

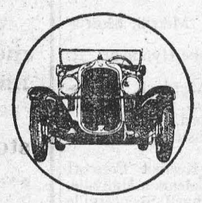

FOUR-WHEEL BRAKES

NEW CROSS-FLOW RADIATOR
NEW THERMOSTAT
NEW INSTRUMENT PANEL
NEW COINCIDENTAL LOCK
NEW STOPLIGHT

The New Series
PONTIAC SIX

P-21-4-28C

W. H. Fetterly & Co.
MORRISBURG, ONT.

PRODUCT OF GENERAL MOTORS OF CANADA, LIMITED

"The Book Store."

Easter will soon be here and we are ready with a full line of Easter Cards, Novelties, etc. Don't forget we handle a complete stock of Books, Newspapers & Magazines, China & Glassware, School Supplies & Stationery, Sporting Goods and the best Confectionery on the market. Ice Cream Bricks or bulk

A. H. DUNCAN, Winchester

Figure on GYPROC



For Your Summer Home

GYPROC walls and partitions will make your summer cottage much more attractive, comfortable and fire-safe. Gyproc takes any decoration—a perfect material with which to line your summer home.

Write for free book, "Walls That Reflect Good Judgment," on home planning with Gyproc, Rocboard and Insulex.

CANADA GYPSUM AND ALABASTINE, LIMITED
Paris Canada 47

GYPROC
Fireproof Wallboard
For Sale By
The M. F. Beach Co., Ltd. - Winchester, Ont.

CANADIAN PACIFIC
TIME TABLE

Westbound—To Smiths Falls and West
No. 23—12.33 a.m. daily except Sunday, flag for passengers to and beyond Sharbot Lake—Stop for passengers from Montreal.
No. 35—9 52 a.m. daily except Sunday.
No. 29—7.33 p.m. daily except Sunday.
Eastbound—To Montreal
No. 24—5.27 a.m. daily except Sunday flag for passengers to Montreal, stop for passengers from Sharbot Lake and points beyond.
No. 30—8.40 a.m. daily except Sunday.
No. 36—5.27 p.m. daily except Sunday.
For particulars and Tickets apply to
T. W. BOYES. Agent.

DR. WALTER S. FLORA

Formerly of 74 Sparks St. wishes to announce that he has taken over the dental practice and office of Dr. J. C. Guthrie at Graham Chambers, 206 Laurier Ave., west. Phone Queen 4191 for appointment.

Henderson Lodge, No. 383, A. F. & A. M., Winchester
Meets on First Wednesday of each month in Sweet's Block, at 8 o'clock.
Visiting brethren always welcome.
John Gibson, W. M. H. Annable, Sec.

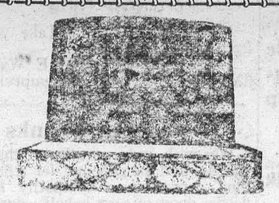

MONUMENTS!
JOHN F. GIBSON
Manufacturer and Importer of Marble and Granite Monuments, Cemetery Fences, Copings, etc. Scotch Granites a Specialty
Shops at Winchester, Ont.
Telephone 75 - - P. O. Box 395

"MEATS THAT SATISFY"
AT ERRATT'S MEAT MARKET.

Choice Beef, Pork and Milk Fed Veal.
Roll Bacon, Breakfast Bacon and Cured Hams.
Swift's Pure Lard and Domestic Shortening.
Highest Cash Price for Hides, Deacon's Skins and Tallow.

A. E. ERRATT
Phone 12 - - - Winchester

"Establishing a New Standard in Automobiles"

Greater Speed-Power-Beauty-

The **DURANT** **55**

BUILT to maintain the high reputation gained by all Durant products . . . the Durant "55" is large . . . its appearance is enhanced by its exclusively Durafit radiator . . . its Red Seal Continental Motor is more powerful . . . and it has Bendix 4-wheel brakes.

When you drive a Durant "55" you will notice the comfortable seats . . . the additional legroom . . . the great riding ease . . . the two-tone upholstery . . . and many other Durant built, Hayes-Hunt body features . . .

The smooth, quick get-away of the motor will thrill you . . . in fact, you will hardly believe that so much "automobile" can be had for so little money.

Drive the Durant "55" today . . . or tomorrow . . . anytime . . . from your local Durant dealer's.

Built by
DURANT MOTORS OF CANADA, LIMITED
TORONTO • CANADA

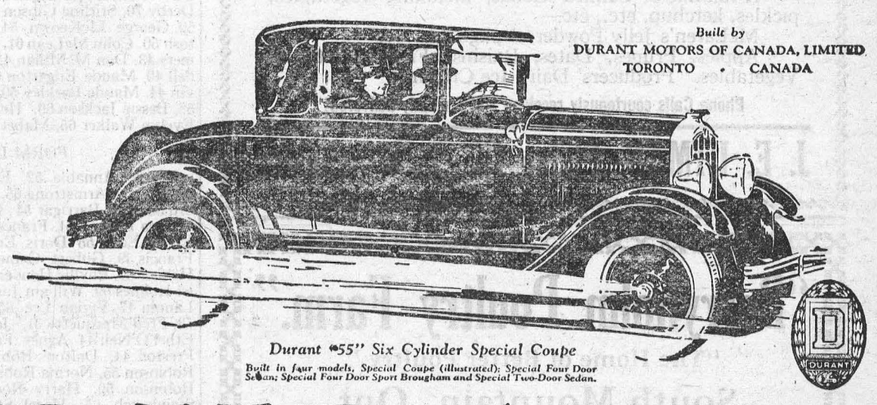

Durant "55" Six Cylinder Special Coupe
Built in four models, Special Coupe (illustrated); Special Four Door Sedan; Special Four Door Sport Brougham and Special Two-Door Sedan.

DURANT

Rugby Trucks, Four and Six Cylinders; Capacity 1 ton and 1¼ tons C1328

M. BAILEY, Agent, Winchester, Ont.

SPRING
CAR SUPPLIES

Do you need Tires, or Battery for your Car?

Made by the best Tire and Battery Manufacturers in Canada, we can supply you. Standard 11 Plate Battery and 30 x 3½ Tires, for less than Mail Order Store Prices.

A good line of Parts and Accessories always on hand at fair prices.

Come in and see us about what you need for Spring. You always get a fair deal here.

THE OLD RELIABLE STAND,

BAILEY'S GARAGE

Winchester, Ontario.

"The West-End Grocery"

1 lb. tim Breakfast Cocoa 30c

Splendid Assortment of Fancy Biscuits 2 lbs. for 25c and up to 40c per lb.

Sardines 4 tins for 25c

Neilson's Chocolates in bulk and bars of all kinds.

Bananas, Oranges, Lemons and Grape Fruit.

If we please you "tell others"

If we don't "tell us."

Phone 37. Prompt Delivery.

Phone 37, C. R. ROBINSON

WAGGONS FOR SALE!

We wish to announce to the Farmres and general public that we have a number of Home-Made Express Wagons for milk drawing and general delivery which for workmanship, material and finish cannot be surpassed. We cordially invite prospective buyers to come and inspect these wagons for themselves.

C. A. SUMMERS

General Blacksmith, WINCHESTER

Ask for Profit Sharing Coupons with all purchases of 25c and over, which will entitle you to Wm. Roger's tripple plated silverware in the LaCount pattern and with which you will he more than pleased.

Dominion Crystal Sugar $7.00 per cwt.
Choicest New Season's Uncolored Japan Green Tea.
Postum, Cocoa, Black Tea and Coffee.
Good Potatoes $2.00 per bag.
A full line of Canned Goods, including vegetables, pickles, ketchup, etc., etc.
McLaren's Jelly Powders 4 pkgs. for 25c.
Apples, Prunes, Dates, Raisins, Fresh Fruit and Vegetables. Producers' Dairy Ice Cream.

Phone Calls courteously received and promptly delivered.

J. E. UTMAN, Phone No. 7, Winchester

"Berryholm Poultry Farm."

"The Home of Better Poultry."

South Mountain, Ont.

DAY OLD CHICKS

S C White Leghorns B. Plymouth Rocks

Priced from $11.00 to $18.00 per 100

Our Leghorn Breeders are two and three year old hens mated to cockerels with 270 egg breeding, from eggs direct from Hollywood Poultry Farm, Seattle, Wash.

Our Rock Breeders are carefully culled free range stock mated to cockerels whose dams laid up to 2.60 eggs.

BROODERS

Royal Coal Burning Brooders, new, complete $14.00.
Miller Incubators in Oil or Electric. Miller Brooders in Oil, Coal or Electric.

CUSTOM HATCHING

We will hatch your eggs for $7.00 per tray of 132 eggs. Let us know the date you want to set and we will reserve space. We guarantee to hatch every hatchable egg.

May we send you a circular?

D. LEROY BERRY, Prop.

For Sale

A few Jersey Cows. Take your pick from our accredited herd.

M. E. Waterson
52c Phone 99 Kemptville, Ont.

Card of Thanks

We wish very much to thank our friends and neighbours for their very kind expressions of sympathy and kind deeds done, on our behalf, durning our recent sad bereavement.

52p. W. S. Conley and Gladys.

Auction Sale

FARM MACHINERY & HOUSEHOLD EFFECTS

There will be sold by Public Auction on Lot 2 Con. 5, Tp of Winchester, ¼ mile west of Winchester Station. on

WEDNESDAY, MAY 2, 1928

Commencing at 1 o'clock, sharp, the following:

1 Deering grain binder, 1 Deering mower, nearly new; 1 Deering horse rake, 1 set F. & W. randles with pole truck, 14 disc; 1 steele roller, 1 Peter Hamilton cultivator, 1 F. & W. disc drill, new; 1 set of drag harrows, 12 ft wide: 1 horse corn cultivator, 1 truck wagon with box, 1 set of sleighs with box, 1 sleigh rack, 1 hay rack for wagon, 1 rubber tired top buggy, 1 rubber tired open buggy, 1 milk wagon, 1 set of double harness, 1 set of single harness, 1 car, fork, rope and pullies, 1 water tank, 200 fence posts, 50 bars and brace rails, 40 cords of mixed wood, Whiffletrees and neckyoke, chains, crowbars, forks, shovels, etc.

3 bedroom suites, 1 dining room extension table and 6 chairs. 2 wicker rocking chairs, 2 stands, 1 work table, 1 Beach range with pipes, 1 Findley heater with pipes, 1 three burner oil stove with oven, 1 pork barrell sealers and jars, 1 new 8 day clock, milk cans and pails, pots and pans, garden tools, lawn mower and numerous other articles.

TERMS—All sums of $10 and under Cash' over that amount 4 mos. credit by furnishing approved joint notes or 3 per cent off for cash.

WILFRED McKERCHER, Prop.
Ross Morrow, Auctioneer.

Declares War

"Fruit-a-tives"—the Enemy of Dyspepsia

ST. URSULE, QUE. —"For ten years I could not digest food. Now I eat like a new man. Fruit-a-tives relieved me completely." Jos. Martin.

Our way of living lays most of us open to recurrent attacks of dyspepsia and kindred ailments. To remedy this, the regular use of Fruit-a-tives is highly recommended.

The gentle, natural stimulation of the bowels and digestive system by the fruit juice extracts and tonics in Fruit-a-tives soon heals bothersome and painful digestion. Try it. Sold by all druggists—25c and 50c per box.

W. H. S. Report

Average per cent obtained on the March exams.

FORM IV

Mildred Derby 60, 2 exams; Laura Dukelow 53, 2 exams; Luella Edgerton 59, 2 exams; Robert Hay 66, 4 exams; Chas Hayes 66, 4 exams; Olive Johnston 70, 2 exams; Grace MacDonald 72, 3 exams; Donald Morrow 73, 1 exam; Carrie Servage 62, 2 exams; Lera Summers 62, 2 exams; Allan MacLean 65, 1 exam; Dugald MacLean 81, 1 exam; Melvin Scott 84, 1 exam.

III B

Arthur Anderson 49, Kenneth Annable 49, Evelyn Armstrong 78, Robert Holmes 72, Harold Lannin 79, Alex MacDonald 64, Allan MacLean 69 Dugald MacLean 81, Helen Merkley 0, Murray Rae 71, Robert Rennick 56, Annie Robinson 65, Melvin Scott 84, Mary Sinclair 64, Walter Sinclair 65, William Smith 56, Annie Strader 64, Mabel Waddell 85.

FORM III A

Harold Beach 47, Jack Boyes 38, Edward Butcher 38, Frederick Cass 72, Gladys Casselman 44, Myrtle Cinnamon 89, Marjorie Colborne 63, Gordon Elliott 50, Jennie Empey 80, Mary Ellis 59, Evelyn Fennell 73, Isobelle Gemeroy 65, Lochie Goodfellow 29, Gordon Gibson 64, Dora Holmes 74, Hazel Jackson 73, Gordon Johnston 54, John MacDonald 28, Jessie MacLean 61, Ruth Melvin 68, Evah McQuaig 53, Donald Stewart 76, Jean Stewart 73, Dorothy Summers 57, Olive Timmins 36.

FORM II

Kenneth Ault 37, Malcoim Ault 47, Arnold Barkley 52, Wm Barnard 51. Donald Baldwin 43, Lester Bell 65 Douglas Davidson 52, Sparling Dukelow 58, Ralph Derby 70, Stirling Gibson 52, Harold Lee 59, George McKeown 54, Victor McIntosh 50 Colin McLean 61. Raymond Summers 43. Don McMillan 41. Hubert Riddell 40 Maude Edgerton 60, Eileen Melvin 44, Maude Barkley 50, Annie Holmes 58, Bessie Jackson 66, Helen Sinclair 45, Evelyn Walker 65, Mabel Walker 49.

FORM I

Eleanor Annable 52, Euretta Annable 41, Dwight Armstrong 65, Reginald Barnard 53, Carl Barrigar 54 Betty Derby 53. Glenna Durant 51. Frances Eagleson 88. Emma Earle 55 Doris Empey 58, Avery Francis 39, Gilbert Gemeroy 82 Ernest Helmer 60, Phyllis Henderson 72, Nathaniel Holmes 59. William Justus 46, Gordon Lannin 47, Vivian Lee 85, Delbert Link 73, Fred Marquette 31, Jean Melvin 66, Ethel O'Neil 44. Agnes Parker 36, Allan Preston 44, Dalton Robinson 46, Edna Robinson 55, Norma Robinson 66, Myrna Robinson 59, Harry Rodney 70, Edith Steinburgh 65, Hazel Strader 53 Ellsworth Summers 17, Jean VanBridger 76.

Wanted

Man to work on farm. Must be able to handle horses and work in the field. Apply to Grant Johnston on the farm or to G. M. Davidson at Hotel Winchester. 52p.

PASTURE

Pasture for young cattle, cows or horses. Lots of grass and water. All cattle $4 for season. Yearly colts $5 and 2 year old $6. A quantity of grass seed at wholesale price.

52tfc J. J. Black

To Rent

For Six Months, brick house on Gladstone Street, equipped with modern bath room, pressure tanks, stationery tubs, electric stove, screened-in porch, garage, and large garden with asparagus, raspberries and strawberries. Apply to

Ben Carr or Aaron Sweet.

Lost

A ladies large, brown purse containing Five Dollars, and papers valuable to owner, between Winchester and Inkerm n Station on Saturday evening, April 21. Please communicate with Greta Jorgersen, or R. A. Suffel, Inkerman.

Dundas Presbyterial

The second annual meeting of the Dundas Presbyterial was held in St. Paul's United Church, Prescott on Thursday April 19, 1928 with the President, Mrs. Merrill in the chair, assisted by Mrs. Clarke Hyndman and Mrs. J H. Murray Vice Presidents.

The Devotional Periods of the Sessions were conducted by Mrs. J A. Fleming, Mrs. Williamson and Miss Fairbairn.

The corresponding Secretary, Miss Connell reviewed the year's work and reports were received from the Secretaries of the different departments, and it is gratifying to learn that the work is steadily going forward.

A very helpful paper was given by Mrs C. Patton of South Mountain, entitled "Lifters and Learners" in which a call was sounded to all women to become members of the auxiliaries to be willing to be leaders in children's work.

Mrs. Stafford of Morewood, spoke on the theme "Ask great things, Expect great things" coupling with this "Ask great things of God, expect great things from God, attempt great things for God. This involves Prayer, Faith and work and the three things needed are money, workers, and a deepening of the Prayer Life.

A very practical talk was given by Miss E. A. Preston, a returned missionary from Japan, giving us a glimpse of the every day life of the women of that country. We of the United Church are responsible for giving the gospel to five million people of Japan, and this we are endeavouring to do through our Evangelistic, Educational and Medical work. In the evening Miss Preston pointed out the few respects in which Japan distinction viz in beauty of country, in her culture and art and in her history. Japan has a strong progressive people and 99% of her children are given an education A new day dawned for the women of Japan when the country was opened up to civilization and to the gospel of Jesus.

The Round Table Conference was very ably conducted by Mrs. I. Hilliard and many perplexing questions were solved. The memorial Service was taken by Mrs. Dr. Hoy and Mrs. T. Coleman. The Y. W. A. Circles and Bands under the leadership of Mrs. J. I. Murdock and Miss Jessie Smith held a separate Conference during the forenoon. During the afternoon session we enjoyed a beautiful solo rendered by Boyle of Kemptville, and a duet by Mrs. Jenkinson and Mrs. Johnston of Prescott, and in the evening the choir favoured us with two well rendered anthems.

Greetings were extended to the convention by Mrs. Scott of Prescott, on behalf of the W. M. S and by Mrs. Whitley on behalf of the W. C. T. U. Mrs W. H. Henderson brought greetings from the Branch and Rev. W. R. Johnston the greetings from Presbytery. Mrs. Larke a former co-worker in the Brockville Presbyterial expressed her pleasure at being able to be present to meet the old friends in the Dundas Presbyterial.

Rev. D. MacLeod of Hallville, led in prayer for the new executive and Miss Fairbairn presented the Resolutions. The donation from the Auxiliaries to the Rebecca Gordon Memorial Fund was dedicated by Mrs. W. H. Henderson. A letter was from Miss Barclay our missionary at Hearst telling of the work being done at that Mission Station. In the evening a group of girls under the direction of Mrs. Perrin, very effectively presented a dialogue.

A cordial invitation was extended by Mrs. Newman to hold the next annual meeting in Chesterville.

The following are the officers for 1928 and 29—

Past President—Mrs. Merrill, Morrisburg.
President—Mrs. Clarke Hyndman, R. R. 2. Mountain.
1st Vice—Mrs. J I. Murdock, Hanesville.
2nd Vice—Mrs. Stafford, Morewood.
3rd Vice—Mrs. Armstrong, Easton's Corners.
4th Vice—Mrs. W. J. Kerfoot, Prescott
Rec-Sec'y—Mrs. T. Coleman, Hallville.
Cor. Sec—Miss L. Connell, Spencerville
Treasures—Mrs. F. W. Elliott, Prescott
Sec. Christian Stewardship and Finance—Mrs. Geo. Earle, Winchester,
Mission Circles—Miss Jessie Smith, R. R. 2. Mountain.
C. G. I. T. Groups—Dr. Muriel Fetterly, Winchester.
Misson Bands—Mrs. J. Anderson, R. R. 3. Mountain.
Associate Helpers—Mr. Chas. Patton, Mountain.
Supply Sec.—Miss I. Farlinger, Morrisburg
Strangers Sec.—Mrs. I. Hilliard Morrisburg.
Lit. Sec.—Mrs. A. Allison Morewood.
Miss'y Monthly and Press—Mrs. Dr. Brown. Chesterville.
Nominating Com.—Mrs. J. A. Fleming, Mrs. Webb, Mrs. Hall, Mrs. H. Cleland and Mrs. Wallace.

Gilmer—Jeffery

A happy event was solemnized at the residence of Mr. and Mrs. Allen Jeffery, Wednesday, April 25th, when Miss Geneva, only daughter of Mr. and Mrs. A. Jeffery, and Mr. David Gilmer, son of Mr. and Mrs. Robt. Gilmer, of Pleasant Valley, were united by Rev. Wm. Merrilees, of Iroquois. Only the immediate families were present. After the ceremony the young couple left to spend their honeymoon. They were assured the best wisnes of their many friends here.

Mulholland—Henderson

A wedding of interest took place at the home of Mr. and Mrs. Minor Henderson, Heckston, on Wednesday, April 25th, at 9 a m., when Miss Lila Henderson, eldest daughter of the home and Mr. Gordon Mulholland, son of Mr. and Mrs. Robert Mulholland, were united by the Rev. Mr. Mathewson. Immediately after the ceremony, lunch was served and the young couple left to spend their honeymoon at Toronto, carrying with them the best wishes of their many friends here.

Winchester Springs

The guests during the week-end at the home of Mrs. H. Munro were Mr. J. Ward Nesbitt of Ottawa, Mr. C. A. Beach and Mr. C. J. Beach of Cornwall, Mr. and Mrs. Robert Wallace and Mr. and Mrs. Herdert Maginnis of Wales, Mr. J. Ford Casscadden of Lisbon N. Y., Mrs. M. Coons of Ottawa and Miss F. Fennell of Winchester.

Miss Mary Munro, of Detroit, is spending some time at her home in Winchester Springs.

Mr. and Mrs. Wm. Seaver left on Sunday to attend the funeral on Monday, at Renfrew, of the former's sister Mrs. Kenneth McRae, burial at Maxwell, Ont.

HEADQUARTERS FOR

BETTER USED CARS

Large Selection of Reconditoned Cars Now On Display.

PONTIAC
TWO-DOOR SEDAN
$800.
Low Mileage.
Perfect Condition.

STUDEBAKER
Light-Six TOURING
$575.
Like New.

FORD TUDOR
Late Model
Almost New

BUICK SEDAN
1927 TWO DOOR
$1350
Run Only 7000 Miles

PONTIAC
SPORT LAUNDAU
$900
Run Only 2700 Miles

and

20 OTHERS

WILLYS-KNIGHT
FOUR-DOOR SEDAN
An Ideal Family Car
Excellent Condition

CHRYSLER 50 COUPE
Low Mileage
$700

BUICK SEDAN
1926 FOUR DOOR
A Bargain at
$1100

For Further Information Call, Phone or Write

W. H. FETTERLY & CO., Morrisburg.

KEYES' STORE

FOR QUALITY, SERVICE & FAIR DEALING.

"FRESH GROCERIES"

Our large turnover insures a Fresh Stock.

WATCH OUR WINDOWS AND SAVE.

Red Onions Firm & Good 8c lb.

SPECIAL Monarch Baking Powder 1 lb. can 25c

Maple Syrup No. 1 Quality $2.50 gal.

White Beans 10c lb.

Redpath Sugar $7.00 cwt.

Potatoes, Ontario No. 1 $2.00 per bag.

Seed Potatoes, grade A No. 1, $1.75

10 lb. Corn Syrup 65c

2 cans Peas or Corn 25c

SPECIAL Good Jam Jam Cakes 15c lb.

8 Bars Castile Soap For 25c

Kemptville Butter 45c

Fresh Celery or Lettuce 20c

3 tins Salmon for 50c

EGGS

We have opened a grading station and all eggs after this will be bought on grade. Fresh clean eggs get the highest price, small & dirty eggs are hard to sell. We handle any quantity but don't bring eggs on Saturday night.

OUR MEAT MARKET.

Best quality Western Beef, always fresh. Your meat troubles are over if you let us furnish your meat supplies.

A tempting supply of Cooked Meats always in stock. Ring 85 for your next meat order.

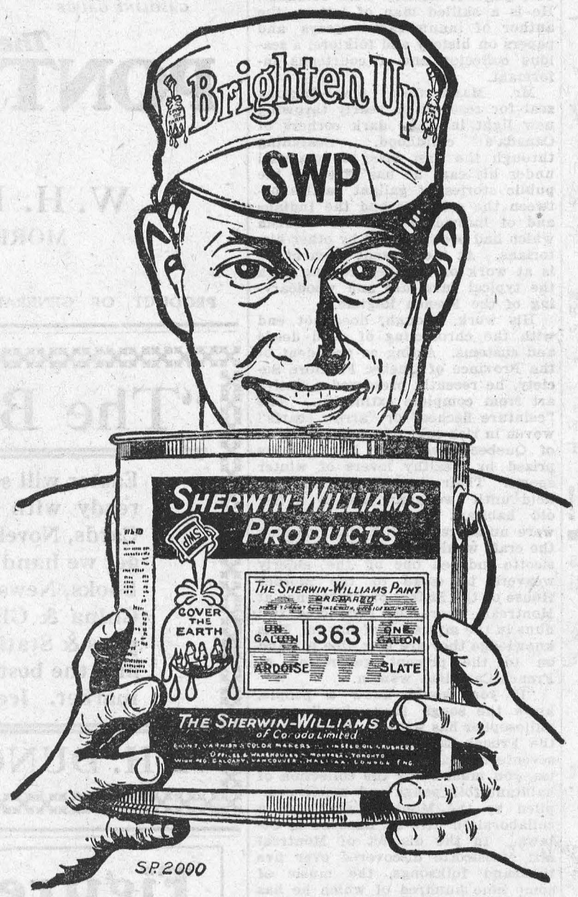

A Varnished Floor is Easy to Keep Clean

And looks better too. Mar-not Varnish is in a class by its self. It drys over night, with a hard smooth finish that will stand hard wear $1.95 qt.

Double Boiled Oil $1.25 per gal.
Raw Oil $1.25 gal. Turpentine $1.25 gal.
White Lead 15c lb. Mixed Paint $5.35 gal.
We are the agents for the Sherwin-Williams Paints, Varnishes, Stains, Lacquers, etc.
We have a brush for every purpose.

Men's Underwear

Men's Rayon Silk Combinations, Athletic style. It would be almost impossible to find a more suitable summer undergarment than this silk combination. They are made in the popular athletic style with buttoned fronts. Something entirely new. Come in and see them, the price is not high.

Peerless Overalls

For comfort and long wear choose this brand. Blue Denim, bib and braces, made roomy, have six pockets, two seamed legs which make the overall fit. These overalls were bought before the raise and we will pass the extra profit along to you. We have marked them below value, at $2.00 per pair.

Men's Work Shirts

Blue Chambra Shirts, are large with extra stay across the shoulder, large collar, pocket, seams double stitched, openings in the cuffs, are stayed so they cannot tear. The best shirt on the market at $1.00

Spring Time Needs

Springtime is house cleaning time, a general clean-up time.

What about that Congoleum Gold Seal Rug. We can furnish you with any pattern in any size you require at the best price going.

We are headquarters for Linoleums, Floor Oilcloth, etc. This department is handled by Mr. Shaver. No trouble for him to give you prices.

Window shades in the different colors, mounted on Hartshorne rollers. Curtain Rods. Cretons and Scrims.

Garden & Flower Seed

Steele Briggs and Rennies' Seeds, all new, no old seed carried over.

Garden Peas in bulk.
Sweet Corn in bulk.
Onions, Multipliers and Dutch Sets, etc., etc.

T. O. KEYES

Store Phone 16, Winchester, Meat Market 85