THE LAND OF MILK & HONEY"

CHESTERVILLE Record

COVERS EASTERN ONTARIO'S GREATEST DAIRYING SECTION

Seventy-ninth Year, No 28 | Chesterville, Ontario, Thursday, March 22, 1973 | 12 Pages | Single Copies 10c

3 killed - 4 injured in grinding crash

O.P.P. still investigating Saturday evening accident

Winchester provincial police are continuing the investigation this week into a car-truck crash on Highway 43, just east of Highway 31, last Saturday evening which killed three people and sent four others to hospital, two in serious condition.

Corp. Earl Graves said Cornwall police detective Ralph Irving, 38, and his wife Ruth, 36, died when their eastbound car was in collision with a westbound half-ton truck driven by Cecil Froats, 45, of R.R.1, Inkerman.

A passenger in the Froats vehicle, William Donald Froats, 36, also died in the head-on crash.

Injured and taken to hospital were the Irving's three children, Richard, 15; Debbie, 13; and Randy, 9. Debbie and Richard were listed in satisfactory condition in Winchester Memorial Hospital with a concussion and fractured pelvis respectively while Randy was transferred to Ottawa Civic Hospital with fractures and lacerations.

Froats was also taken to Ottawa Civic Hospital with undetermined chest and abdominal injuries. He was listed in serious condition early this week.

Police said the two vehicles collided with a "terrific impact" about a quarter mile east of Highway 31 as the Froats truck was attempting to pass another vehicle.

Froats and Irving were killed instantly while Mrs Irving died shortly after arrival at Winchester Hospital.

Corp. Graves who assisted Const. Doug White in the investigation said the road conditions were good although it had rained just prior to the 6 p.m. crash. Both vehicles were demolished.

Bits & Pieces

Poor Maple Syrup Weather

It hasn't been a good year for maple syrup so far, according to Walter Mattice of Morewood who's been in the business since he was a boy. The Mattice's have between four and five thousand buckets out this spring, but are having problems with the weather. According to Mrs Mattice the cold weather and rain has either prevented the sap from running or ruined a lot which was already in the pail. The ideal weather is cold nights and warm days and she says there's only been about one good day so far. They haven't made very much syrup yet, but she said that which was made was of good quality. They still have hopes for good weather.

Tony Dewey cops top prize

Tony Dewey, son of Gerald Dewey of R.R.1, Lunenburg, was selling draw tickets recently for the Osnabruck Minor Hockey Association to help raise money for new hockey equipment. His grandmother, Mrs Lola Lambert gave him 25c so he could buy a ticket for himself. And wouldn't you know it, the eight-year-old went and won the grand prize of $25 worth of groceries. The money raised during the successful draw will be used to buy new sweaters and crests for the hockey players.

Margaret Keyzer crowned again

Margaret Keyzer, 17, daughter of Mr and Mrs John Keyzer of R.R.3, Chesterville, continued to overwhelm carnival queen judges last week when she was chosen over more than a dozen other girls to wear the Queen of Queen's Crown. Miss Keyzer, Queen of Chesterville Winter Carnival, joined 15 other Queens representing communities from a wide area in the annual contest sponsored by Metcalfe Lion's Club. Coming second was Cathy Patry, Navan Carnival Queen and third Patti Porteous, Carleton Junior Farmer Carnival Queen.

Ottawa Valley Farm Show planned for April

The annual edition of the Ottawa Valley Farm Show is coming up in a few weeks at the Civic Centre and Coliseum Annex at Lansdowne Park, Ottawa. Hundreds of thousands of dollars worth of the very latest farm implements and supplies will be on hand along with cattle shows and feed and seed displays. Admission is free if you have a ticket and you can pick them up at most machinery dealers and Ag-rep offices. The dates to remember April 3 to April 6.

To Donate Five Trophies

The Connaught Rod and Gun thought they'd make a nice gesture to Minor Hockey in Chesterville by donating a trophy for the top player. Well, after talking to a few coaches they found out it wasn't as simple as that and that there are five different divisions of hockey in the minor leagues. The only fair thing to do was to acknowledge each one, so the sportsmen's club will be donating five trophies this year.



Some 120 boys registered recently for the week long Hockey School being held in Finch. Above program director Carl Rines (upper left) puts one group of boys through a workout during the training program. — Staff Photo.

Mother, son treated following mishap

A 35-year-old Morrisburg area woman and her two-year-old son were treated at the Morrisburg clinic Monday morning for cuts and bruises after their car plowed into Colquhoun United Church Cemetery causing an estimated $1,800 damage.

Morrisburg Provincial Police said a car driven by Mrs Edna Barkley, 35, of R.R.1, Morrisburg was eastbound on County Road 18, when it caught the south shoulder of the road, struck a tree, and crashed into four tombstones in the Church Cemetery.

Mrs Barkley and her two-year-old son, Daniel were taken to the clinic for treatment and later released.

Const. Andrew Thorton who investigated the 9:45 a.m. mishap estimated the damage to the car at $1,400 and $400 to the tombstones.

Colquhoun Church is approximately six miles east of Williamsburg.

Mainly About People

Misses Colleen and Maureen Murphy are spending some time with their sister, Margaret and Glenn Sheppard of Ottawa.

Mr and Mrs Bill Baker and family of Burritts Rapids spent a day with Mrs Beverley Gibbs and family.



Fourteen students and a teacher from North Dundas District High School left last Sunday for a 10 day tour of England, during the winter break. Above front row from left, Tom Chamberlain, Diane Topolinsky, Megan Justus, Collen Young, Mrs Sharyn Pratt and teacher Val Pratt. Back row from left Gerald Loughlin, Robert Forward, Tom Sirvage, Oscar Douma, Dwayne Smith, Grant Kelly, Jackie Loughlin and Laurie Chambers. Absent for the photo were Gil Fife and Gary Davidson. — Staff Photo.

Auxiliary hears reports

WINCHESTER — The March meeting of the Winchester Hospital Auxiliary was held recently here in the hospital conference room.

Twenty-eight ladies representing six units were present with the theme being Public Relations.

Hospital Administrator H. P. Stel reported numerous events were coming up in the near future, while Director of Nursing Miss B. Legris told the members the hospital had 90 percent occupancy during the month of February. Volunteers had logged 390 hours for the month.

Mrs D. Justus reported on the upcoming Dessert Party hoping for a good attendance. Other important events mentioned were the conference for Auxiliary

(continued on page 7)



Kevin Dafoe, son of Mr and Mrs Owen Dafoe of R.R.2, Ingleside, was named the most valuable player in the Atom Division of the Newington Recreation Association Hockey Tournament. Above Kevin is shown with the trophy he received.

Registration jammed for Finch hockey school

FINCH — The Atom and Midget hockey players who have dominated the ice in area arenas during the past season are adding a little polish to their game this week as they participate in the first hockey school held in Finch Arena.

With the winter school break providing a week off from books some 120 boys age 8 to 15 have taken to the ice from 8:15 to 4:15 each day.

Under the direction of Carl Rines, a physical education instructor with the S.D.&G. Roman Catholic Board of Education and program director of the Kingston summer Hockey School, they are learning the basic fundamentals of skating, passing and shooting as well as sitting in on films and lectures.

The boys who come from a wide district, from Ottawa to Finch and all points in between, also go through a straight physical fitness program.

The participants are divided into two groups with 60 on the ice while another 60 are sitting in on "chalk-talks" and films. After a warm up period the squad on the ice is divided into smaller groups of 20 boys with boys of relatively the same age practicing various manouevres.

This Friday there will be a parent's night at the arena with awards presented to the top boys of the school.

Guindon supports OFY project

NEWINGTON — The Hon. Fern Guindon, member of parliament for Stormont has offered his support to a group of southern Stormont County students seeking an Opportunities for Youth grant to assist them in a recreational development.

The executive of the 20 member committee met with Mr Guindon recently to explain the plans of the Gartree Recreational Project, which, if and when completed will provide a winter and possibly even a summer recreation area just north of Long Sault.

Most of the young people involved in the project attend Osnabruck District High School, although if the project is approved others from the surrounding communities will be welcomed to join in.

Barbara Beaudette of Newington, a grade 13 student at ODHS explained that John Millens of R.R. 1, Lunenburg has offered the use of 100 acres of land just north of Highway 401 for the project.

Initially it is intended to create a winter recreation spot with snowmobile trails, snow shoe and cross country trails along with tobogganing and skiing. The team had hoped to also provide facilities for summer activities but have dropped these plans for the present due to the public concern over a fire hazard and unruly motorcyclists.

While Miss Beaudette explained that application has been made for a Federal OFY grant and a provincial grant, she said if no money is awarded the project will still go ahead.

The committee has already met at the site to see just what work is needed and have found that trees and brush will have to be cleared, fences built and paths and roadways constructed since the intended area is nearly a mile from public thoroughfares.

She said that perhaps after the public sees what a success the winter project is they will be interested in a summer resort as well. The Newington resident said the area lends itself to canoeing, riding, camping and nature trails.

Following the meeting with Mr Guindon, he agreed to send a letter of recommendation to the Federal Government to confirm the need in the area and the promising possibilities of such facilities. He also offered his assistance, promising to contact the St. Lawrence Parrks Commission for aid of supplies and advice for the youth working on the project.

The successful applicants for the OFY project will be announced by the Secretary of State in May.

Sr. Citizens hold St. Patrick's party

Some 100 members and friends of the Chesterville Senior Citizens Club met at the Legion Hall, here last Wednesday afternoon to celebrate St. Patrick's Day.

Cards were played followed by a program consisting of two numbers by Lyle Marcellus and George Crawford accompanied by Helen Cross, and a sing along.

Two humorous readings were given by Anna Marcellus and poem composed by Mrs Wilburn York was read. A solo by Miss Addie Campderros with all joining in for the chorus, was enjoyed.

The Chesterville Ladies' Orchestra, comprised of Mrs Corrine Wilson, pianist; Miss Marion Casselman, Miss Madge Campderros and Mrs Una Merkley, violins; Mrs Elsie Graham and Miss Lila Weegar, clarinets and Mrs Helen Cross, Mrs Evelyn Gillard and Leon Marcellus on saxaphones, presented two musical selections.



The first annual Crysler Farm Show was rated an outstanding success last week with a full exhibition hall and a good attendance during the two day run. Above the organizers of the trade fair learn a little more about new milking equipment from one of the booth managers. From left is Armand Gibeault, president of the Crysler Community Centre, Alphonse Lafrance and John Ouderkirk, directors. Armand Cloutier, vice president of the Centre, and Lawrence Thauvette of Grant Farm Supply of Moose Creek. — Staff Photo.

Rough roads ahead council makes decision to lower arena debt

Chesterville residents will have to bear with the bumps a little longer, following a decision of village council last week to forego their major street improvement program in favor of settling arena debts.

The motion was made on an "either-or" basis as council found they had only so much money to spend and it was either build new streets or take care of arena bills.

"We have decided to do a bare minimum of new road work," Reeve Keith Graham said, "because of the outstanding debts against the community arena."

"Council will spend about $8,000 this year on new road construction, which is actually just peanuts," he said "in this day and age."

The $8,000 bill will be shared on a 50-50 basis with the Ontario Government and will be spent on partial construction work on McMillan Street (along the CPR railway), Mill, Albert and Victoria Streets.

The village will be spending another $22,000 during the year on general maintenance work which includes snow removal and other related costs. The Ontario government will also be picking up half of this tab.

One of the factors which swung council's decision in favor of settling arena accounts first was that during the approaching summer, the Ontario highways department will be rebuilding South, Main and Queen Streets before they turn them over to the town, when the new Highway 43 by-pass is completed. Council felt it would be better to have this construction completed before they started tearing up anymore streets.

In the coming months, the village will meet with J. L. Richards and Associates to have the community's road program up-dated and discuss changes in the zoning by-laws. The present program calls for approximately $175,000 worth of new road construction over a five year period, but with delays in implementing this work it is felt that a few revisions are needed to reflect a more current situation.

1,000 view Farm Show

CRYSLER — The first annual Crysler Farm Show, sponsored here by the Community Centre last week has been rated an outstanding success with approximately 1,000 people touring the 16 exhibit booths during the two day run.

Organizers said the show, prepared rather hastily, received acclaim from both participants and on-lookers. The sixteen booths set up by farm machinery dealers, milking equipment supply companies and fertilizer companies were well organized and displayed.

The show got underway last Tuesday at noon with the bulk of exhibits set up in the Crysler Pavilion. The larger farm machinery, tractors, backhoes, and forage equipment were set up outside.

The show ran from noon to 10 p.m. on both Tuesday and Wednesday. Exhibitors were pleased with the response and said they would have no hesitations about returning another year.

Organizers of the fair were Armand Cloutier, president of the Community Centre, Armand Gibeault, vice president, John Ouderkirk, Alphonse Lafrance and Romeo Leger, directors.

Machinery and farm equipment dealers were present from all parts of Stormont and neighbouring counties including the villages of Finch, Casselman, Chesterville, Mountain, Maxville, Crysler, and Moose Creek.



The rejoicing team members of the Avonmore Aces Hockey Club hoist their coach, Marvin Waldroff, following their victory in Finch Arena last week which won them the Gordon Countryman Memorial Trophy and the Stormont Intermediate Hockey Championship. (See story page 9). — Staff Photo.

THE CHESTERVILLE RECORD

P.O. Box 368 — Chesterville — Phone 448-2144 - 2137
LEE HART, EDITOR
B. A. Feeley, W. E. LaPrade, Publishers

Member of the Ontario Weekly Newspaper Association

Subscription Rates: $5.00 per year, anywhere in Canada, payable in advance, U. S. and Foreign, $6.50 per year.

Editorial Comment . . .

Water, water everywhere — not a drop fit to drink

Instead of having raw sewage run into the river at several points, Chesterville installed a sewer system to let it run into the Nation at only one point. This modern step forward cost a mere $600,000.

Did we get stuck with the world's biggest lemon or did someone in this community forget to shut off the kitchen taps?

There appears to be something drastically wrong with our elaborate network of underground pipeline which comprises the very young sewage system in this community.

If village council honored every bill sent by the Ontario Water Resources Commission it would cost this community several thousand dollars monthly just for rental. Then on top of this we have the expense of running auxiliary pumps to keep the water in the sewage lines at a safe level. And to do this we are pumping thousands of gallons of Grade A, No. 1, fresh daily waste into the poor old Nation, which has enough to do, especially at this time of year.

We don't know what the problem is and we're not sure that anyone does — or at least they're not admitting it — but it looks as though somehow surface water is getting into the sewage system, which was supposedly built to be unaffected by spring runoff and rainfall.

But regardless of what it's supposed to do, every time spring rolls around the mains fill up, threatening to flood the sewage pumping station and possibly even backing up into a few homes

Council has been after the OWRC (the owners of the system) to come and find out what the problem is, but they keep saying that the residents are simply using more water.

You'd have to be pretty dumb to believe that. On an average day between 60,000 and 80,000 gallons of sewage is pumped through the meters at the pumping station. But in the spring or during excessively long periods of rainfall that figure jumps to very near the half million gallon mark. Every homeowner would have to flush his toilet, take a bath, and do the washing 100 times a day to create that much of an increase.

In spite of these conclusive facts, nothing has been done. The bills keep coming in, the water keeps rising and the river has to carry the dirty burden.

We would hate to think that the sewers would all have to be dug up again to find the problem, but we would like to know how many faces the Ontario Government has, when they force us to close a 40-year-old dump because it was too close to the river and then allow a situation to arise which forces the need for raw sewage to pollute the same stream just a few feet away.

Recreation facilities on the Nation River

So they're going to dredge the Nation River are they? Well let's hope this is just the beginning of a massive clean-up and beautification program which will preserve the old lady for another few hundred years.

We realize the South Nation River Conservation Authority in this current project is just trying to alleviate the summer flooding problem for farmers along the waterway, but we are hoping that the work will spur others to launch extended programs into the area of recreation.

It was noted with interest this week that our colleagues at the Prescott Journal have taken the 'Authority' to task for being inactive.

In a short comment on the editorial page they had this to say: "As we understand it on maps of Eastern Ontario, this South Nation flows into the Ottawa River from up back of Charleville but that Conservation Authority has apparently re-established its line of demarkation and fund spending as somewhere east of Cass Bridge, with nothing ever being done at the headwaters end of the waterway, towards creating conservation and picnic areas or even attempting a measure of control on the spring flooding"

We can't comment on their problems to any great extent but we would suggest that perhaps some body other than the 'Authority' take up the task of saving the life and beauty of the river.

We see that over in Stormont County in the Long Sault area, an Opportunities For Youth program is being sought to create a recreational facility along a small tributary of the St. Lawrence River.

This is perhaps the kind of project which could be initiated in our area to create picnic and conservation spots along the river. Not just in Dundas County but up along the headwaters as well. Sure it's going to take a few years to complete and cost a few thousands of dollars, but if it got underway this year, by next summer we would be one year closer to being done.

It will also take a little effort on the part of the people who live along the river to keep it clean and beautiful. They could start by not leaving logs and branches on the ice to be swept away in the spring. And surely dead animals which succumb during the winter could be kept somewhere on land for a spring burial, instead of left to a watery grave when the ice breaks.

How about the cattle? Couldn't they be fenced away from banks in the summer, leaving their natural fertilizers on land where it will do the most good.

We're not try to be difficult and we haven't forgotten about the raw sewage which this community contributes, but we are all going to have to curtail those commonplace practices which may seem minor, but add up to be major. Did you ever once think that it would be possible to pollute the Great Lakes System. And we're only talking about a little river.

If we get cracking now, before it becomes a matter of life and death, we can prevent the need for emergency action and will have all those facilities waiting for us when we reach that state of Utopia the experts say will be here in a few years.

Remember When . . .



10 YEARS AGO

March 21, 1963

Crysler man, 37-year-old Emerie Champagne, was killed in a head-on collision on County road 12, one and a half miles south of Crysler.

A curling team skipped by Don McMillan won the Caledonia pins and prizes at Winchester Curling Club. Other team members were: Carl McMillan, Jack Fulton and Dr. Bev Lapp.

A birthday party in honour of Mrs Wray McPherson, Winchester Springs was held at the home of Mr and Mrs Donald Dillabough.

Bill Dillabough, Morrisburg businessman, last week was chosen Social Credit candidate for Grenville-Dundas.

Mr and Mrs Medi Godard, Len and Carol Ann spent last week in Montreal visiting relatives.

20 YEARS AGO

March 26, 1953

Congratulations to Mrs Geo. McMillan, Dunbar, who will celebrate her 88th birthday on Saturday, March 28.

A capacity crowd filled Finch Community Hall for the traditional Irish Play, Kitt Kearney from Killarney. The leading rolls were played by Helen McMahon and Stuart McMillan.

A family dinner was held at the home of Mr and Mrs Clifford Scott, Winchester to honour Mr and Mrs Richard Scott on their 28th wedding anniversary.

Mrs J. D. Rombough was the guest of honour at a celebration of her 89th birthday held at her home in Finch.

Mrs Frank Ryan was guest speaker at the March meeting of Morewood W.I.

30 YEARS AGO

April 1, 1943

Francis J. Moran, son of Mr and Mrs Allan Moran, has joined the navy.

Meat will join sugar, butter, tea and coffee as a rationed food comodity early in May.

Many friends and neighbours gathered at the home of Mr and Mrs Andrew Helmer, at a shower in honour of Mr and Mrs Lloyd Hawn who were married recently.

Early Sunday afternoon the first move of the ice out of the river through the village took place.

Charles F. Johnston, grandson of G. F. Johnston, son of Mr and Mrs Norman Johnston of Montreal was ordained in the ministry of the United Church this week.

40 YEARS AGO

March 23, 1933

Mrs L. M. Colquhoun has re-opened her store and has a display of Spring millinary on display.

Misses Kathryne Coyne and Susan O'Neil of Ottawa spent the weekend with their cousin Miss Irene Allen.

Miss Marjorie Alford and Miss Margaret Kyllingstad, of the Toronto Dental College, visited Mrs Gertrude Alford over the weekend.

A party was held at the home of Mr and Mrs W. Collingridge, Dunbar in honour of their son Charles' twenty-first birthday.

Mr Ed Gillespie, son of Mrs M. Gillissie of town, was presented with a travelling trunk by the businessmen of Elgin, at a function St. Patrick's night in his honour prior to his leaving for Campbellford.

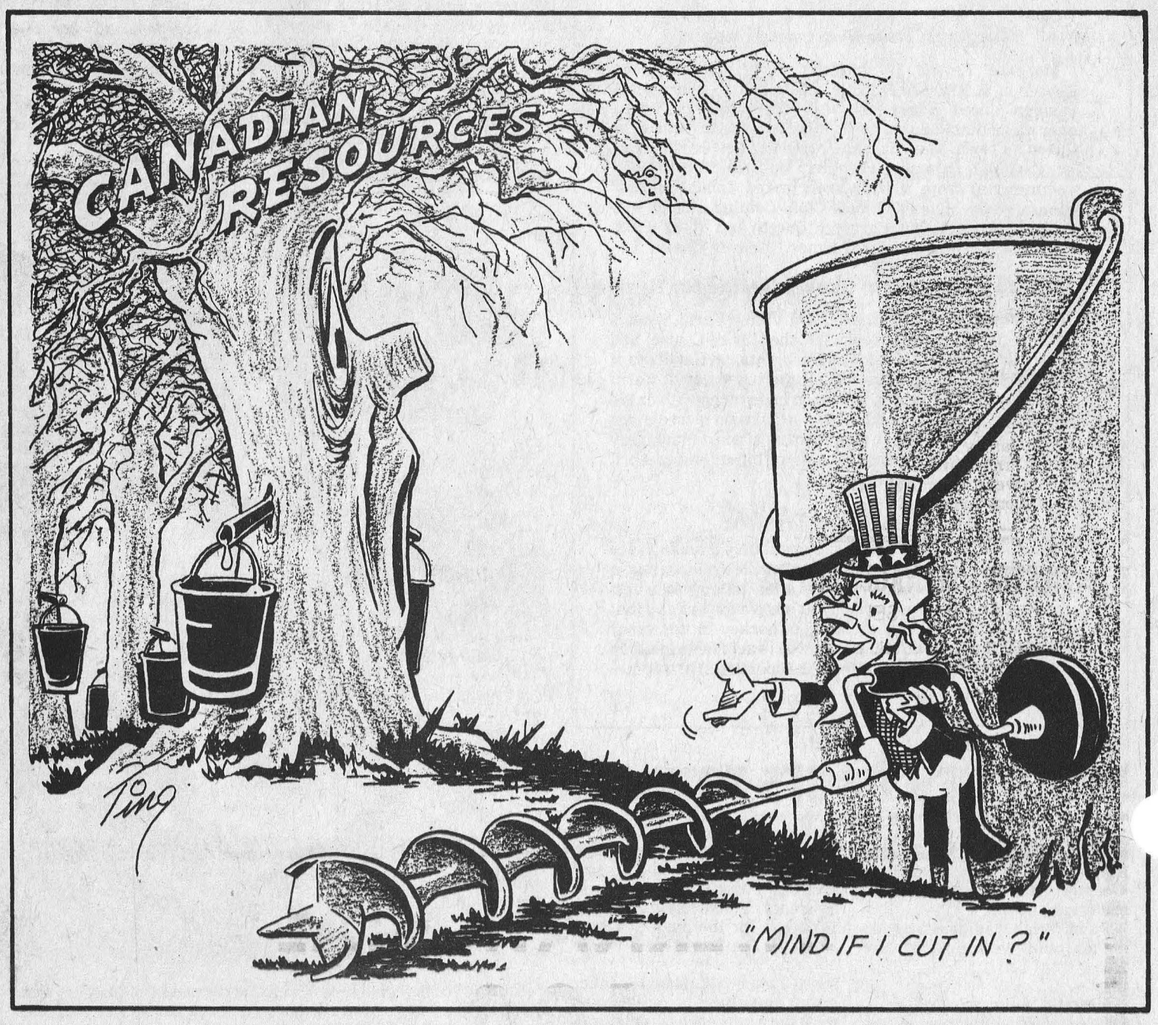

Ann Landers . . .

Dear Ann Landers: Three years ago I gave birth to a mongoloid child. I was very ill for several months after Mary was born. We had fove other children under ten years of age and this sixth baby was too much for me. A state agency found a wonderful foster home for little Mary. The couple they selected adored her.

Six months later I felt I could take care of Mary so we brought her home. Within weeks I had to admit she demanded so much of my time that I was neglecting the other children. A mongoloid needs special care in order to develop to full potential. I became physically and emotionally exhausted and my husband insisted that we take Mary back to her foster home.

They were thrilled to have her and she thrived under their loving care. Last month they begged us to let them legally adopt her. My husband and I discussed it at length and agreed it would be best for all concerned - especially Mary.

Now I am catching it from the relatives on both sides. "How could you do such a thing?" they ask. "To give away a legitimate child to strangers is unthinkable!" Although I know in my heart we did the right thing, I feel guilty. Incidentally, none of the relatives who are criticizing us offered to take Mary when I was sick and unable to care for her. Please give me a few well worded sentences to defend my position. I feel defeated. — A Mother

Dear Mother: You need more than a few well-worded sentences. You need counseling to rid yourself of the guilt. The burden of this difficult decision was yours to make and in my opinion you made the right one. The relatives should keep their noses out of it and you can tell them I said so.

Dear Ann Landers: I haven't spoken to my sister in eight months, not since she told me my husband tried to get intimate with her when I was in the hospital for surgery.

I am not one to suffer in silence. That very night I asked him what went on. He said it wasn't the way she described it at all. In fact, he claims some of the facts were twisted around completely.

I love my husband very much and we have had fourteen years of a good marriage. So far as I know he has never lied to me. I am a nervous wreck over this thing. I cry for no reason and think about it a dozen times a day. How can I get it off my mind? — Trust Shaken

Dear T.: Your husband deserves the benefit of any doubt, based on his record of 14 years. That sister of yours must be a beaut.

If your depression continues I recommend counseling. Talking out something that bothers you can be very helpful. And forgiving your sister can help, too.

Dear Ann Landers: Are there more nutty people running loose these days or does it just seem that way because of the speed of communication? It seems that whenever I pick up the newspaper or turn on the TV I read or hear about some screwball who broke a world's record for doing something useless. For example: Yesterday I read where a man from Ohio snapped his fingers 3,556 times without a miss establishing a world's record. A crowd of 350 gathered to watch him do it.

Wouldn't you think a person could think of something more constructive to do with his time and energy? Please comment. — Fed Up On Nonsense

Dear Fed: People usually enjoy doing what they do best. Perhaps this was the man's greatest talent. What gets me is that 350 people stood around to watch him do it. THEY are the nutty ones.

Is alcoholism ruining your life? Know the danger signals and what to do. Read the booklet, "Alcoholism — Hope And Help," by Ann Landers. Enclose 35c in coin with your request and a long, stamped, self-addressed envelope to this newspaper.

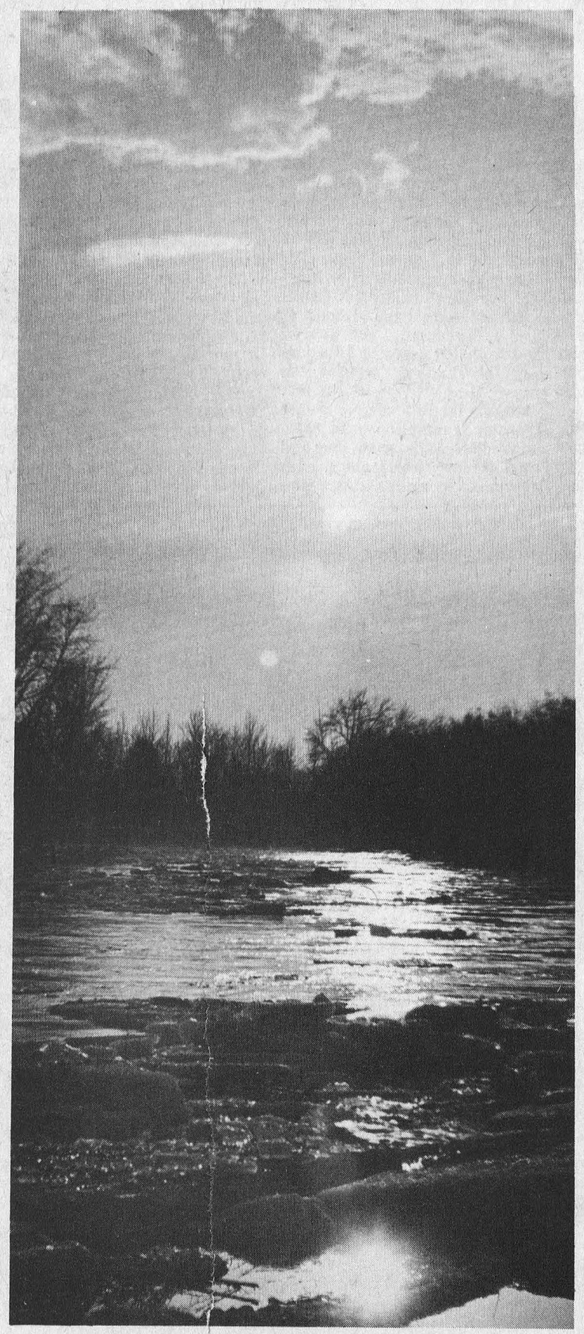

Sunset on the Nation River

EDITOR'S NOTE: The following poem was written by Mrs Ella York of Chesterville and read at the Chesterville Senior Citizens St. Patrick's Day party held in the Legion Hall, last Wednesday.

ST. PATRICK'S DAY

Far away over the ocean
there is a pretty land
Where shamrocks grow aplenty
And they call it Ireland.

The Irish folk are witty
And like to laugh and play
They have many a jolly party
On each St. Patrick's Day.

We welcome the 17th of March
It is St. Patrick's Day
When we get our little shamrocks out
And dress in green array.

There's many an Irish gathering
With music, jokes and fun
And a little bit of spirits too
To make the party hum.

St. Patrick's Day means springtime
When winter is nearly o'er
So get your party finery on
For the good times that's in store.

The harps and shamrocks are honored
And many may be seen
On this great day for parties
And the wearing of the green.

So let us celebrate St. Patrick's Day
This old custom to renew
Let's sing the Irish melodies
And dance to the music too.

Sure 'tis the luck of the Irish
Is a saying that may be true
So get out your shamrock and put on your green
And Be Gorrah you'll be Irish too.

Ireland is the land of the Shillelagh
And the Blarney Stone 'tis true
But you can kiss the colleens here
Just see what you can do.

Our President is an Irish lass
And she's the very best yet
What she's done for the Senior Citizens
We will not soon forget.

Mrs Ella York

Mainly About People

Recent winners at the Ninth Community Centre Euchre were: Ladies high, Mrs G. Harper, Ladies second, Mrs Sadie Brown and Ladies low, Mrs Lyle Baker. Men's High, Morris Krovoar, Men's second, B. Woods and Men's low, Wayne Carr. Door prize winner was Milton Stewart. Convenors for the evening were Mrs M Stewart, Russell Marcellus, Mr and Mrs O. Christie and Mr and Mrs C. Flegg.

The third meeting of the Finch Neat Needlers 4-H Club was held at the home of Mrs Ouderkirk recently. she demonstrated laying out patterns and cutting.

Recent guests at the home of Mrs Frank Darling were Mr and Mrs Roy Docksteader, Winchester, Rev. L. M. Ferguson, Mrs Hugh Raymond, Mrs Carmen Fraser and Miss Carol Darling of Apple Hill, Mr and Mrs Rene Vallieres of Valleyfield, Mrs Evangeline Wilkins, Ottawa and Mrs Percy Waddel and Mr and Mrs Burton Beckstead of Morrisburg.



Another year for a great group of losers in Finch was completed last Wednesday night as the TOPS Club (Take Off Pounds Sensibly) held their second annual meeting. There was no Queen named this year but Phyllis Morrow was named the best of the bunch as she reached her desired goal in weight reduction. Coming second was Lois Lannin with Mrs Marg Holland and Mrs Betty Johnston retaining their stand in the KOPS (Keep Off Pounds Sensibly) division. Above front row from left, Lois Lannin, Phyliss Morrow, Marg Holland and Betty Johnston. Back row from left are TOPS members, Sherri Ouderkirk, Marion Hart, Mary Campbell, Shirley Mackler, Pauline Dorey, Joyce Dingwall, Margaret Suszcynski and Mary Anne Doyle. Absent for the photo were Barbara Pemberton, Phyllis Vollrath, Diane Hickman, Audrey Simmons, Bertha Sullivan, Margaret Bonhower and Linda McLatchie. The group started out last year with four members and now have 19. — Staff Photo.

Forum well attended

Doctors stress importance of early cancer detection

Three cancer specialists from Ottawa: Dr. James Nicol, Dr. J. E. Devitt and Dr. J. M. Beresford, were a panel at answer questions and discuss the dreaded disease at the Cancer Forum which was organized by High School last week.

"There are still so many unknowns," one of the doctors stated, "that many questions have to be answered 'No, probably' or 'Yes, not always'.". The doctors stressed the importance of not smoking and of early detection of cancer.

A good crowd attended the Foru which was organized by the the Dundas Unit of the Cancer Society under the direction of the President, Mr G. Dobbe and chaired by Mrs H. Allison in his absence. Three films were shown.

Mr J. Hilliard, Field Secretary, assisted as did local volunteers, Mrs K. Beedie, Mrs E. Merkley, Mrs M. Brownlee, Mrs L. Marcellus, Mrs A. Barber and Mrs J. Jakel. Coffee and cookies were served at the close of the program.

WINCHESTER MANAGEMENT & CONSULTANTS

WE SELL SERVICE

INCOME TAX, WILLS, ESTATES, PARTNERSHIPS
BOOKKEEPING, ACCOUNTING, VALUATING

C. HILL

P. O. Box 518 Phone - Winchester 774-2439

1tf

Bookmobile Visits

The S.D.&G. United Counties bookmobile will visit the following locations during the week of March 26:

Monday, March 26 — Lancaster Township 9:45 - 10:30; Bainsville 11:00 - 11:15; Glen Nevis 11:45 - 12:00; Glen Robertson 1:15 - 1:45; Glen Sandfield 2:00 - 2:30; Dalkeith 3:00 - 4:00.

Tuesday, March 27 — Williamsburg C 11:30 - 12:00; Inkerman 1:30 - 3:00; Hallville 3:15 - 3:30; Mountain 3:45 - 4:15.

Wednesday, March 28 — Maple Ridge 1:30 - 2:30; Bouckhill 3:00 - 3:15; Winchester Springs 3:30 - 4:00.

Thursday, March 29 — Laggan 1:15 - 2:30; McCrimmons Corner 2:45 - 3:15; Dunvegan 3:30 - 4:15.

Friday, March 30 — Crysler 11:50 - 1:00; Morewood C 3:20 - 4:00.

INTERNATIONAL

400

CYCLO PLANTER

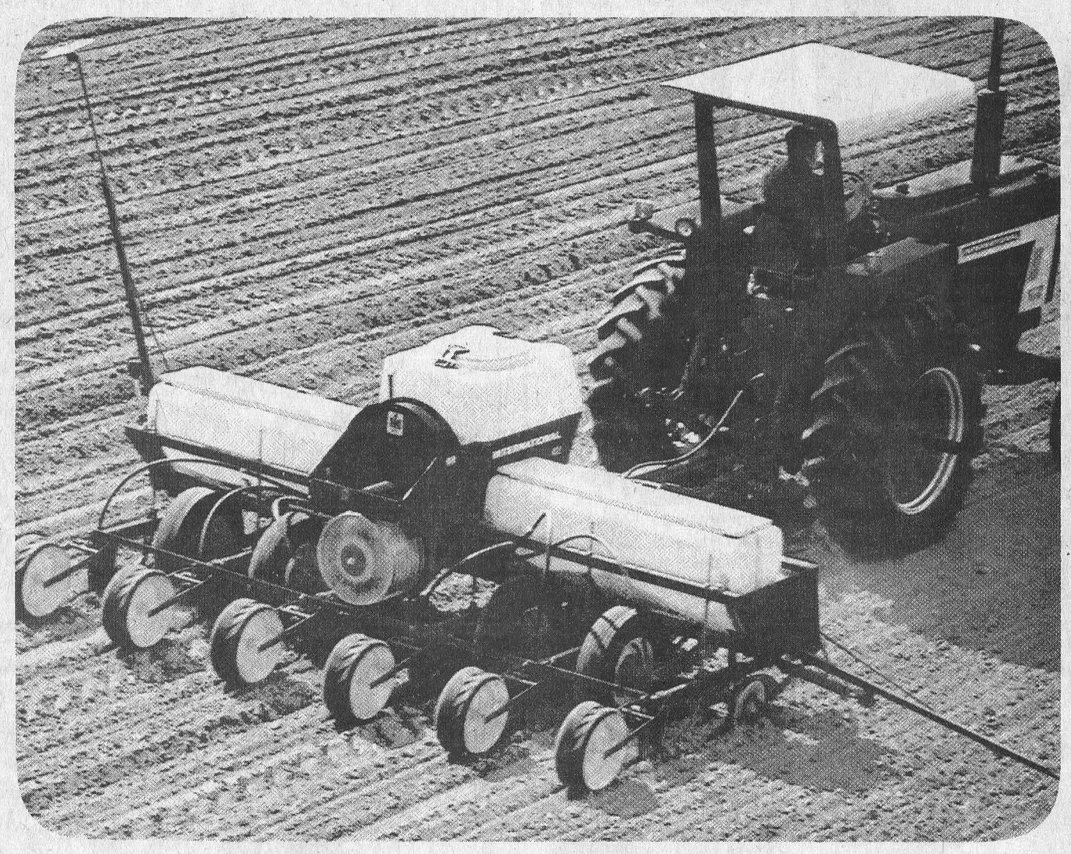

THE INTERNATIONAL 400

Plant Any Size Seed, Sized or Unsized, with Air Power Simplicity

NO CRITICAL PARTS TO RUST OR CORRODE

THE IH 400 CYCLO PLANTER continues to work efficiently year after year

CARL-DON EQUIPMENT

LIMITED

MOUNTAIN Ph. 989-2049

CHESTERVILLE Ph. 448-2166

SPRING HAS SPRUNG AT



AND USED CAR DEALS ARE WARMING THE AIR

JUST LÔÔK

AT THESE PRICES ! !

1970 WILDCAT CUSTOM
2-door HT, seamist blue with white vinyl roof and interior, fully powered (steerin g , brakes and windows). A local car. Will provide previous owner's name upon request. Stock No. 1605A.
ONLY $2695.00

1968 CHEVELLE
4-Door sedan, V8, radio, automatic transmission, power steering, power brakes. Mist green with contrasting interior. Stock No. 481B.
ONLY $1595.00

1970 FURY III SPORTS
2 Door Hardtop, 440, V8 Engine, Aut. Trans., Vinyl Roof, New Paint, Mag Wheels. A Dignified Honker and a Real Beauty. Stock No. 8074B.
ONLY $2,495 00

1965 FORD 3-4 TON PICK-UP
6 Cyl., Std. Trans., Tube Type Tires (16-inch wheels). A handy thing to have around for odd jobs. Will sell unfit. Stock No. 9026B.
FOR ONLY $345.00

1972 DATSUN 1-2 TON PICK-UP
Only 10,000 miles, never worked commercially — economical and practical — will provide previous owner's name upon request — must be seen. Stock No 8094B.
$1995.00

1968 CHEVROLET
4-Door Sedan, 307 V8, Aut. Trans., Gold Paint with Black Vinyl Trim. Selling unfit. Stock No. 9017A.
FOR ONLY $995 00

1969 FORD 1-2 TON PICK-UP
Light Blue in colour with all the lights and mirrors to go with it. Customer installed a rebuilt motor before trading it in on a car. Will sell fully safety checked. Stock No. 9017A.
FOR ONLY $1,795.00

1968 SKYLARK
Custom, 2 - Door, Hardtop, Radio, Aut. Trans., Power Steering and Brakes, Bucket Seats Comes Safety Checked. Stock No. 8025A.
AT ONLY $1,495.00

MOTOR BIKE

1972 SUZUKI
3 Cylinder, 380 cc, only 2,000 miles. Like New. Stock No. 8059B
A REAL STEAL AT $995.00

And . . . 'The Piece de Resistance'

1969 CHEV. IMPALA CONVERTABLE — New Red Paint with matching Vinyl Interior, Black Top just like new. Only 38,000 miles. A One-owner Car. Comes with Balance of Factory Warranty - AND - THE ANGUS 100% WARRANTY. A Truly Beautiful Automobile. Stock No. 113A.

ONLY $2,295.00

BECK AND CALL SERVICE: Call Us Collect At:

774-2620

AND OUR REPRESENTATIVE WILL BRING THE CAR OF YOUR CHOICE TO YOU.

KITCHEN CORNER



FRUIT SALAD PLATES

Colourful fruit salad plates brighten the table as well as the appetite. For an attractive fruit salad, arrange several fruits on crisp greens such as lettuce, endive or watercress. Select a combination of fresh, canned and dried fruits that offer a contrast in colour, flavour and texture. Choose from among strawberries, plums, peaches, pears, orange and grapefruit sections, melon wedges, grapes, apples, cherries, pineapple, bananas, prunes, dates.

Vary the shapes. Leave some fruits whole, cut others in halves, quarters, slices, cubes and balls. To enhance the colour and flavour, leave the skin on such fruits as pears, apples and grapes. Prepare fruits just before serving. Many of them discolour as well as lose flavour and vitamins on standing. To prevent discolouration, sprinkle cut peaches, apples, pears and bananas with orange, lemon or grapefruit juice.

Choose a suitable garnish, such as chopped nuts, shredded coconut, cloloured jelly cubes, fluted banana slices, maraschino cherries or tiny marshmallows.

Serve with cooked salad dressing, mayonnaise or sour cream.

Suggested accompaniments include rolls, tea biscuits or hot muffins.

Tart-Sweet Fruit Salad

¾ cup sectioned orange
¾ cup sectioned grapefruit
¼ cup raisins or dates
½ cup diced apple
1 banana, diced
½ cup fruit salad dressing

Toss fruits lightly together. Combine fruit and dressing and serve at once. Makes 6-8 servings.

Fruit Salad Dressing

To ¾ cup cooked salad dressing or mayonnaise, fold in 1-3 cup whipping cream or sour cream, whipped. If desired add ¼ cup finely chopped salted nuts or ¼ cup mashed tart red jelly.

Fruit Salad Platter

lettuce
mayonnaise or salad dressing
8 peeled orange slices
1 cup watermelon balls
4 peach halves
1 cup blueberries
1 cup cantalope balls
4 pear halves
1 cup raspberries (fresh or frozen)
2 bananas
¼ cup orange juice

Arrange lettuce on chop plate and place a bowl of dressing in the centre. In groups on the lettuce around the bowl of dressing place the orange slices, watermelon balls, peach halves, filled with blueberries, cantalope balls, and pear halves filled with raspberries. Peel and cut bananas in half lengthwise and dip in orange juice. Separate the groups of fruits with banana halves. Serves 4-6.

Waldorf Salad

1½ cups diced apple
cooked salad dressing
mayonnaise or sour cream
1 cup diced celery
½ cup stoned, cut dates
1-3 cup chopped nuts

Peel, core and dice apples. Skins may be left on red apples. Blend at once with a little dressing to prevent darkening. Combine with celery and dates. Add additional dressing if necessary. Serve in lettuce or in lettuce lined bowl. Top with chopped nuts. Serves 5-6.

Tax Tips

Q. Regarding the new tax on capital gains, what if I acquired property before January 1, 1972 at a cost of $2,000 and I find that the property was worth only $1,000 on Valuation Day. If I should later sell this property for $2,500, will my capital gain in this case be $500 or $1,500?

A. In this example your capital gain would be $500, the actual gain over your period of ownership, one half of which would be taxable.

Q. How would I be affected if I acquired an investment before January 1, 1972, at a cost of $800 the fair market value of the investment on Valuation Day is $400 and I sell the investment at a later date for $300. Do I have a capital loss of $500 or $100?

A. In this case you would have a capital loss of $100, the difference between the fair market value on Valuation Day and your actual selling price, one-half of which, or $50, would be deductible from income.

Q. What is the general rule as far as capital gains or losses are concerned? How are such gains or losses accounted for by a tax payer?

A. The general rule is that one-half of capital gains are included in income and taxed at a person's normal rate of tax. When dealing with capital losses, one-half of such losses may be deducted against one-half of capital gains. In addition an individual taxpayer may also deduct up to $1,000 of capital losses against other income.

Q. What happens if I sell my home at a price greater than it cost me? Am I going to be taxed on any profit or gain that I make?

A. No. If a taxpayer uses his home only as his principal residence, that home together with up to an acre of surrounding land, if the land contributes to the use and enjoyment of the home, will be exempt from capital gains tax.

Q. What do you mean by the term principle residence?

A. A principal residence will generally be considered as any type of structure owned by the taxpayer and ordinarily inhabited by him.

Q. What if I own a summer cottage? Could the cottage be considered my principal residence since I spend a considerable period of time there each year?

A. The exemption for principal residences does not extend to second homes such as summer cottages. Where a taxpayer has more than one home, he must declare which of them is his principal residence.

Q. Along with a home, nearly everyone owns personal and household effects, an automobile, a boat, or many other similar items. Where do I stand if I sold or disposed of this type of property? Would I be subject to the capital gains tax?

A. The term used to describe the items you refer to is Personal-use Property. Where a personal use item does increase in value over time and is worth more than $1,000 such as a summer cottage for example, a capital gain from the sale of that item would be subject to tax.

Most personal-use property will not increase in value and will not, therefore, give rise to a capital gain when sold. On the other hand, capital losses will not be allowable should they arise from the sale or disposal of personal-use property.

Q. I understand there are special rules regarding the acquisition and sale of certain works of art. Could you explain these rules Briefly?

A. Yes. Works of art such as prints, etchings, drawings, paintings and sculpture, jewelery, rare folios, manuscript and books, stamps and coins are referred to as listed personal property. Gains on the disposition of these assets when sold for more than $1,000 are subject to the capital gains provision. Losses are only deductible from gains from this type of property.

Q. Do I have to have a recognized evaluator and pay him in order meet the requirements for Valuation Day?

A. No. If the taxpayer can establish a fair market value as of December 31, 1971, himself, from documents that confirm his basis of valuation, that method will be acceptable to the Department. Insurance valuations, property tax assessments, details of sales of comparable property are sources that could be taken into consideration.

Q. I live in a trailer. Can this be classed as a principal residence?

A. Yes. Any type of structure that you own and ordinarily inhabit may qualify as a principal residence.

GOLDFIELD

Recent callers at Mallet home

Mrs William Morrison and Mr and Mrs Lynden Campbell visited Mr and Mrs Thomas Mallet.

Mr and Mrs George Hay of Russell and Mr George H. Barkley of Chesterville visited Miss Ellen Gillies and Mr Donald Gillies.

Mrs Bruce MacLeod, Mrs Dorothy Dunbar, and Mrs Hector Gillies attended the St. Patrick's Tea sponsored by the Chalmers United Church U.C.W. held in the Church hall on Saturday.

Mr and Mrs D. A. Gillies visited Mr and Mrs Derling Simpson on Friday.

'ROMBOUGHS'

NEWINGTON, ONTARIO M-M FOODLINER PHONE 346-5529

Groceries

Aylmer Tomato Juice, 19 oz. 16c
Kraft Miracle Whip, 32 oz. 58c
Aylmer Choice Cream Corn, Wax or Green Beans, 14 oz., 4 ..... 88c
Borden's Cremelle, 16 oz. 95c
Chase and Sanborn Coffee, 1 lb. 79c
Lido Ready Cut Macaroni or Spaghetti, 2 lb. pkg. 25c
Squirrel Peanut Butter, 48 oz. 95c
Scotties White or Rainbow, 2 ply facial tissue, 5 pkg. of 100 ..... $1.00

Health & Beauty Aids

Colgate Tooth Paste, 50 m tube 49c
Lysol Disinfectant Spray, 7 oz. 79c

Non Food

Glazed Stacking Coffee Mugs, 4 ..... $1.00

Sunkist Valencia Oranges, 180s 2 dozen 89c
Extra Fancy B. C. Newton Apples 3 lb. bag 79c
Canada No. 1 Tender Carrots 3 lb. bag 35c
Florida Seedless White Grapefruit 48s, 6 ..... 69c
Lemon Juicers, 5 oz. con., each 19c

Dairy

Kraft Can. Cheese Slices, singles 16 oz. pkg. 87c
Pillsbury Crescent Dinner Rolls 8 oz. pkg., 3 ..... $1.00

Frozen Food

McCains Frozen Julienne French Fries 2 lb. bag 49c
Sara Lee Frozen Orange Cake 69c

MEAT

Loin Pork Chops (family pack), lb. 99c
Frozen Chicken Wings, lb. 41c
Pork Side Ribs, lb. 89c
Top Valu Bologna (by the piece) lb. 47c
Top Valu Skinless Wieners, 1 lb. pkg 67c
Reg. Cut Prime Rib Roast, 1st 4 ribs only, lb. $1.09

MANY MORE IN STORE SPECIALS

SERVICE STATION OPEN THIS SUNDAY

Sharkey's Shell Service

* * *

To accommodate the driving public, one service station will be open every Sunday

A PARTNER IN UNITED & FEDERATED APPEALS

APPOINTMENT

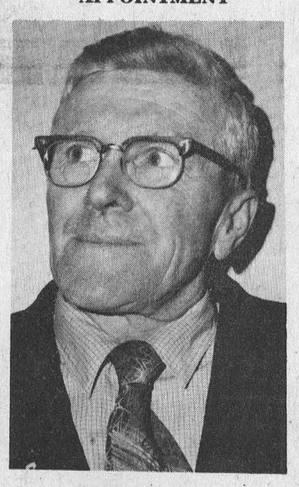

The Crop Insurance Commission of Ontario, is pleased to announce the appointment of Mr. Ewart Carkner, Winchester, as an agent in Dundas County. Mr. Carkner will serve the farmers in Winchester Township and east half of Mountain Township and can be contacted at P.O. Box 501, Winchester or phone 774-3512. 28-1



GORDON McINTOSH

Sales Service

PHONE 987-2923

CRYSLER ONTARIO

— THINK —
FLOWERS
FOR
— BEAUTY
— COMFORT
— CHEER

Diana's Flower Shop
Morrisburg Shopping Plaza

— CALL COLLECT —
543-2566, 9 a.m. - 5:30 p.m.
Evenings - 448-2198

AL-MODE LADIES WEAR

448-3370
KING STREET
CHESTERVILLE

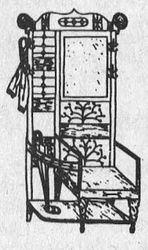

Complete Line of
LADIES
and
TEENS
APPAREL

— OPEN —
9-6 Tuesday to Saturday
Friday 'til 9
Closed Monday

Superior Silos

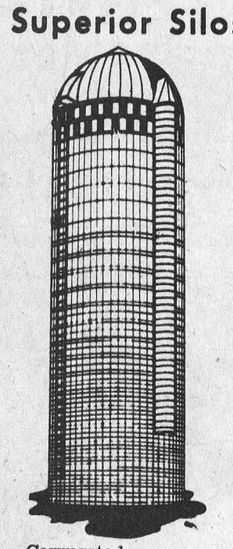

— Corrugated
— Compressed Staves
— Silomatic Silo Unloaders
— Also Extension on Dion Silos

W. M. WAMMES
R.R. 2, Osgoode 826-2394

MAC'S Barber Shop



KING STREET
Chesterville

— Men's Hair Styling
— Long Hair cut and shaped

OPEN
DAYS: — Tuesday to Saturday - 8:30 to 6:00 p.m.
EVENINGS — Tuesday and Friday - 7:00 p.m. to 9:00 p.m.
Closed All Day Monday

JICK SKYLARK ACADIAN TEMI
A&R GREGOIRE AUTO Ltee
EMBRUN ONT.
ADILAC VENTURA PONTIAC

HOT SHOT VALUES ON USED CARS

1971 OLDSMOBILE CUTLASS
8 Cylinder, Aut., PS, PB. Radio. Stock No. 3727

1970 PONTIAC PARISIENNE
2 Door, HT, 8, Aut, PS, PB, Radio. Stock No. 3199

1970 CHEVROLET IMPALA
2 Door, HT, 8 Aut., PS, PB, Radio. Stock No. 2058

1972 CHEVROLET PICK-UP
8 Standard. Stock No 3798

"Trade Where the Action Is"

443-2842

EMBRUN, ONT.

Ottawa Lines: 237-0879, 824-5667

BROADLOOM SALE



What Buys!

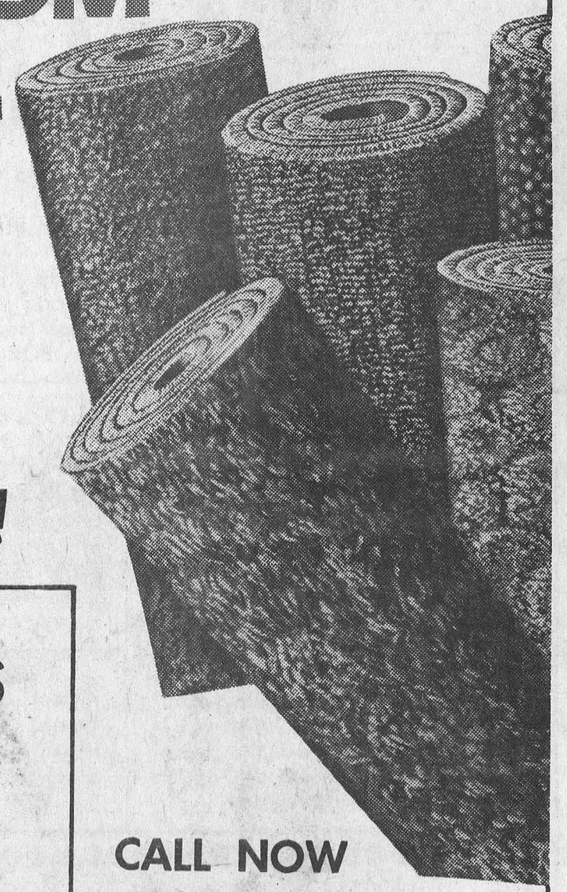

CITY CARPETS ARE AT IT AGAIN!

HERE'S JUST ONE EXAMPLE

40 sq. yards

In Plains and Patterns, completely installed with pad

FROM ONLY

$219.95

* Additional Yardage, sq. yd. $6.95

CALL NOW
932-5105

Unbelievable? Yes but remember. This is a Limited Time offer so hurry

CALL 932-5105 FOR COMPLETE SHOP-AT-HOME SERVICE OR VISIT OUR STORE AT 533 PITT ST., CORNWALL, ONT., between 5th and 6th St.

IMAGINE 40 SQ. YDS. FOR ONLY $219.95



ENJOY OUR FINE SERVICE, DELICIOUS FOOD

We take pride in making your meal a pleasure. Coffee break to dinner, service is complete and attentive, food delicious.

Drop in Soon and often

(Take Out Orders)

Country Kitchen Restaurant

WINCHESTER PH. 774-2417

Three straight wins keep Embrun alive in Junior B play-offs

Embrun and Prescott were to meet in the seventh and deciding game of their series last Tuesday night with the winner of that round, meeting up with Metcalfe in the final playoffs of the St. Lawrence Junior B Hockey series for 1973.

Following three games last week Embrun and Prescott were tied three games a piece with three straight wins, for Embrun. The final game was to be played in Prescott.

In the other division of league Metcalfe defeated Morrisburg four games to one. The finals were to start Wednesday night with Metcalfe meeting the victors of the Tuesday game.

Game one of the 12 game series saw McMillan's being outplayed and outscored by a 5-2 margin from Clements. Clement's goalie Larry Beckstead played a solid game in nets which paid off when teammates Jerry Witteveen connected for two goals, Robert Wood one goal and an assist and Steven Schrale two goals, one unassisted. Other assists went to Fred Rance and Mark Cook. For McMillan's the Leclair brothers, Ron and Jeff each notched one with assists going to David Carruthers and Wayne Carr.

Game two between Brennan's and Clements was a hard fought battle to the end with Brennans edging out their opponents by a one goal lead.

Brennan's centerman, Pat Kelly scored twice with help from hard working team mates Mark Moran and Chris Casselman. Steven Schrale, showing much improved hockey ability skated the length of the ice and scored another unassisted goal for McMillan's. Final score, Brennan, 2; McMillan,1.

Game three played March 17 resulted in a 2 to 1 win for McMillan's over Brennan's. Left-winger Mark Moran of Brennans beat goalie Jeff Phifer early in the game but McMillans bounced back and cleanly beat goalie Billy Mattson with two goals coming from David Phifer and Roddy Morrison on a tiring eight man Brennan team.

Game four held March 18 at 9 a.m. turned out to be sweet revenge for McMillans over Clements. David Phifer notched the first hat trick of the series and led his team mates to a 3-2 win over Clements. David scored once unassisted while Ronnie Richards assisted on the other two. Goals for Clements came from Mark Cook and Robert Wood with assists from Jerry Witteveen and Trevor Byers.

The teams are expected to play off early in April for the Arn Sullivan memorial Trophy donated by Mrs Betty Sullivan.

Team Standings

	GP	W	L	T	GF	GA	PT
Clements	3	1	2	0	8	7	2
McMillan	3	2	1	0	7	8	4
Brennan	2	1	1	0	3	3	2

Individual Scoring Race

	G	A	P
David Phifer	4	0	4
Jerry Witteveen	2	1	3
Robert Wood	2	1	3
Steven Schrale	3	0	3
Pat Kelly	2	0	2
Mark Cook	1	1	2
Fred Rance	0	2	2
Mark Moran	1	1	2
Ronnie Richards	0	2	2
Trevor Byers	0	1	1
Roddy Morrison	1	0	1
Chris Casselman	0	1	1
Wayne Carr	0	1	1
David Carruthers	0	1	1
Jeff Leclair	1	0	1
Ron Leclair	1	0	1

Local Peewees form 3-team House League

In spite of a bad season which put Chesterville Pee Wee A team out of the league playoff schedule early this year the 40 boys in the local system have formed a house league and have begun a 12 game series to complete the remaining six weeks of the hockey season.

The A Team, coached by Peter Van Kessel and Jack Dubois was pitted against strong competition this year with well established teams like Metcalfe, Kemptville, and Osgoode presenting tough opposition.

The remaining boys in the Pee Wee class were divided into two teams coached by Bert Beckstead and Rocky McMillan and Ross Casselman. The season schedule included a number of exhibition games against teams from the surrounding area.

Three teams have been formed for the house league series: Clements Pee Wee's coached by Bert Beckstead and Rocky McMillan; Brennans coached by Peter Van Kessel and Jack Dubois and McMillan Bros. coached by Ross Casselman.

IN MEMORIAM

IN MEMORIAM

HARPER — In loving memory of our dear brother, James, who died March 21, 1970.

O happy hours we once enjoyed
How sweet their memory still
But death has left a loneliness
The world can never fill.

Remembered always, Richard and Doris

IN MEMORIAM

JOHNSTON — In loving memory of our dear son, George A. Johnston, who passed away March 21, 1970.

God gave us a wonderful son,
His memory will never grow old
He fashioned his smile with sunshine
He molded his heart of pure gold.
God needed a new star in heaven
A beautiful new light to shine
So out of this world of sorrow
He chose that dear son of mine.

Always remembered by Mother and Father, Mr and Mrs Robert C. Johnston

IN MEMORIAM

In loving memory of our dear father and mother, Morley Clifford Dillabough, who passed away March 27, 1965, and Alice Nancy Dillabough who passed away January 18, 1933.

God knew that they were suffering
That the hills were hard to climb
So he closed their weary eyelids
And whispered "Peace be thine."

Earl's Tykes blank Thompson Electric 3-0

The luck of the Irish shone for Earl's Meats on St. Patricks Day when they outscored Erik Thompson Electric 3-0.

Irish Kelly Mitchell was strong in the nets while turning back the big offensive plays of Terry Barkley, Tony Forbes, Greg Baker and Darren Kelly.

Earl's Meats gave an all-out effort with each line operating smoothly and dominating the play. The scoring started early in the first period with a goal by Duff Mitchell on a pass from Scotty Richards.

Speedy Kevin Moore banged home the puck in the second period from Chris Ward while steady Scotty Richards put the game out of reach with a goal made by John (Irish) Kelly on a pass from Duff Mitchell.

The third period play was strong defensively with Lonnie McIntosh and Scott Mitchell checking constantly as were speedy Kevin Moore, Brian Moss and Angus Craig for Earl's Meats.

Erik Thompson Electric fought off any further scoring with big plays by John Thompson, David Van Delst, Kevin Shay, Rodney Helmer and Darren (Irish) Kelly.

The penalties were called by B. Harper on Angus Craig and Terry Barkley.

March 13, 1973

Erik Thompson Electric put together a big 3-1 win over Earl's Meats on Tuesday, March 13 at the Chesterville Arena. Jimmy Lefebvre worked hard during the game and was rewarded with two goals to give the Electric Team a big 2-0 lead. Both Darren Kelly and Kenny Shay assisted with the first goal, while Darren Kelly gave a hand with Jimmy's second.

Then six year old Mark Smith scored once again for Erik Thompson Electric to put the game out of reach. The constant pressing of Tony Forbes, Jimmy Lefebvre, Darren Kelly, Mark Smith, Kent Smith and Glen Merkley proved too much for Earl's Meats defence.

Late in the final period, Scotty Richards' persistance paid off as he scored for Earl's on a pass from Duff Mitchell to put an end to the shut-out going for John Kelly.

Away in the beautiful hills of God
By the valley of rest so fair,
Some day we know not when
We will meet our loved ones there.

Always remembered by your family

IN MEMORIAM

HARPER — In loving remembrance of our dear son James, who passed away March 21, 1970.

Today recalls a memory
Of a loved one gone to rest
And those who think of him today
Are those who loved him best.
The flowers we lay upon his grave
May wither and decay
But the love for him who lies beneath
Will never fade away.

Gone but not forgotten, son. Remembered always, Mom and Dad

GOLDFIELD WEST

Congratulations extended to Larsen couple

Congratulations are extended to Mr and Mrs Ray Larsen (nee Lana Marcellus) who's marriage took place last Saturday.

Mr and Mrs Rheal Chartrand of Oshawa visited over the weekend with Mr and Mrs Harold Marcellus and attended the Marcellus-Larsen wedding.

Mr and Mrs Amos Briscoe of Belleville, visited last weekend with Mr George Smith, Mr and Mrs Glendon Smith and family. The occasion was Mrs George Smith's birthday.

Mr Paul J. Foley of Toronto, Brendan Kane and Daryl Donovan of Ottawa, Mr and Mrs Kevin Foley of Ottawa visited over the weekend with Mr and Mrs Bernard Foley, and attended the reception in honour of Mr and Mrs Ray Larsen in Finch.

Mr and Mrs Lyle McDermid and Debbie of Berwick visited last week at the Smith home.

Miss Bertha Huybregts, Miss Theresa Chambers of Chesterville, Miss Fanny Kramer of Finch spent Monday with Mr and Mrs Bernard Foley, on the occasion of Bertha's birthday.

The Big leaf Maple has the largest undivided leaf of any Canadian tree species.

COMMUNITY HYMN SING

OSNABRUCK BAPTIST CHURCH

Sunday, March 25, 1973

7:30 p.m.

Special Music — Vocal Selections

ORGAN & PIANO DUET

Freewill Offering — Everyone Welcome

Susan Bush, Organist — Rev. Chas. E. Burtch, Minister

SOCIAL HOUR

28-1

ANNUAL MEETING

Winchester District MEMORIAL HOSPITAL

MAIN CONFERENCE ROOM

Tuesday, April 3, 1973

at 8:00 p.m.

Business

TO ELECT GOVERNORS, TO RECEIVE AND ADOPT THE FINANCIAL STATEMENT, AND TO CONSIDER AND TRANSACT SUCH OTHER BUSINESS AS MAY BE BROUGHT BEFORE THE MEETING.

Attention is drawn to the fact that any person of twenty-one years of age, or older, residing within the recognized hospital area, is a member of the Corporation and entitled to attend this meeting and vote thereat.

If for any reason a quorum of 20 members is not present, the Hospital By-Laws provide that this meeting will stand adjourned until a day within two weeks to be determined by the Board.

H. P. Stel, Secretary
Winchester District Memorial Hospital

Dated at Winchester, Ontario, this 5th day of March, 1973. 29-2

Chore Boy
DIVISION OF GOLAY & CO., INC.



42 YEARS OF CHORE-BOY LOW-VACUUM MILKING

The strong trend to low-vacuum milking as an aid to better teat-and-udder health is undoubtedly due to the fine results reported by thousands of Chore-Boy users during 42 years of low-vacuum milking.

GRANT FARM SUPPLY

Phone 538-2366 or 538-2559

MOOSE CREEK, ONTARIO

FARM FRESH Vegetables

Deep Cut Special

Pork Chops, lb. 99c
Cream Corn 19 oz., 2 ..... 39c
C. P. Bologna, lb. .. 39c
Save 26c
Duncan Hines Cake Mix, asstd. flav. 2 boxes 79c
Save 25c
Provigo Instant Choc. 2 lb. box 79c
Maxwell House Coffee 1 lb. bag 99c
White Sugar, 5 lb. 79c
Save 30c
New Brite-side Shampoo 10 oz. btl. $1.39
Save 20c
Florient Air Fresheners asstd. scents 59c

LAFLAMME'S GROCERY

KING STREET

Phone 448-2822

APPOINTMENT

GLENGARRY MOTOR SALES LIMITED of Alexandira

Distributors of Chevrolet, Oldsmobile and Chevrolet Trucks



L. A. Neill

Are pleased to announce the Appointment of Lawrence Neill to its Sales Team

CHEVROLET

Mr. Neill is a native of the Cornwall and district area and looks forward to serving his many friends and making new ones with automotive transportation needs.

APPOINTMENT



LADIES' WEAR AT ITS FINEST

Friendly personal attention



Parisien Fashions
Brookdale Plaza Cornwall Ont.

932-7155
(WoolCo Mall)



at popular prices

Convenient appointments can be arranged

Bunny's
FASHIONS LIMITED
CORNWALL, ONT.
111 Pitt Street 933-3281

FOOD SAVINGS PLUS the Flavor of SPRING

PRODUCE

Ariz. Sunkist Valencia Oranges, size 180 2 dozen 89c
Can. Extra Fancy B.C. Newton Apples 3 lb. bag 79c
U.S. No. 1 Green Fresh Cabbage, lb. .. 17c
Can. No. 1 Tender Sweet Carrots 3 lb. bag 35c
Florida - Marsh Seedless Wh. Grapefruit Size 48, 6 ..... 69c
Chef Mate - Plastic Lemon Juicers 5 oz. con. 19c

GROCERIES

Aylmer Fan. Tomato Juice, 19 oz. 16c
Kraft Miracle Whip, 32 oz. 58c
Aylmer Choice Cream Corn, Wax or Green Beans, 14 oz., 4 ..... 88c
Borden Cremelle, 16 oz. 95c
Chow Mein, Pepper Steak or Sukiyaki Chun King Dinners, 29 3-4 oz. 89c
Coronation Bread & Butter Pickles 15 oz. jar 33c
Chase & Sanborn Ground Coffee, lb. 79c
Lido Ready Cut Macaroni or Spaghetti 2 lb. bag 25c
Scotties White or Rainbow 2 ply Facial Tissues, 5 pkgs. of 100 ..... $1.00
Squirrel Peanut Butter, 48 oz. 95c
White Swan Assorted Colours Bathroom Tissue, pkg. of 2 rolls .. 28c
David Chocolate Mallow Puff Biscuits, 8 oz. pkg. 39c

DOLLAR DAY SCOOP

DAIRY FEATURES

Kraft Canadian Processed Single Cheese Slices, 16 oz. 87c
Pillsbury Crescent Dinner Rolls 3 8 oz. pkgs. $1.00

FROZEN FOOD

McCain's Frozen Julienne French Fries, 2 lb. bag 49c
Orange, Chocolate of Vanilla Butter Sara Lee Frozen Cakes, 13 1-2 oz. 69c

MEAT

Family Pack 9 to 11 chops Loin Pork Chops, lb. 99c
2 lb. package Frozen Chicken Wings, lb. 41c
Cut from the Flank - Frozen Pork Side Ribs, lb. 89c
Top Valu by the piece Bologna, lb. 47c
Top Valu - Vacuum Packed Skinless Wieners, lb. 67c
Reg. Cut Prime Rib Roast, 1st 4 ribs only, lb. $1.09
Top Valu Sliced Mock Chicken or Macaroni and Cheese Loaf 1 lb. pkg. 75c
Eversweet - Vac Packed Sliced Side Bacon, lb. 89c

You'll ALWAYS Find Your Best Food Buys Here!

T-50 TACKER, spec. price .. $14.95
HAND FIRE EXTINGUISHER Airsol for kitchen $3.29
FIBER GLASS REPAIR KIT Covers 144 sq. in. $1.65
STAINLESS STEEL PAIL $17 47

WH. PAINTED DRAPERY TRACK Complete with hardware Per ft. 22c

GARDEN SEED
LAWN SEED
ASSORTMENT OF PEAT POTS

FULTON BROS. LTD.

HOME HARDWARE, ELECTRICAL APPLIANCES

Grocery & Home Hardware 448-2345

Electrical Department 448-2195

TIME TO PAINT

AGAIN?

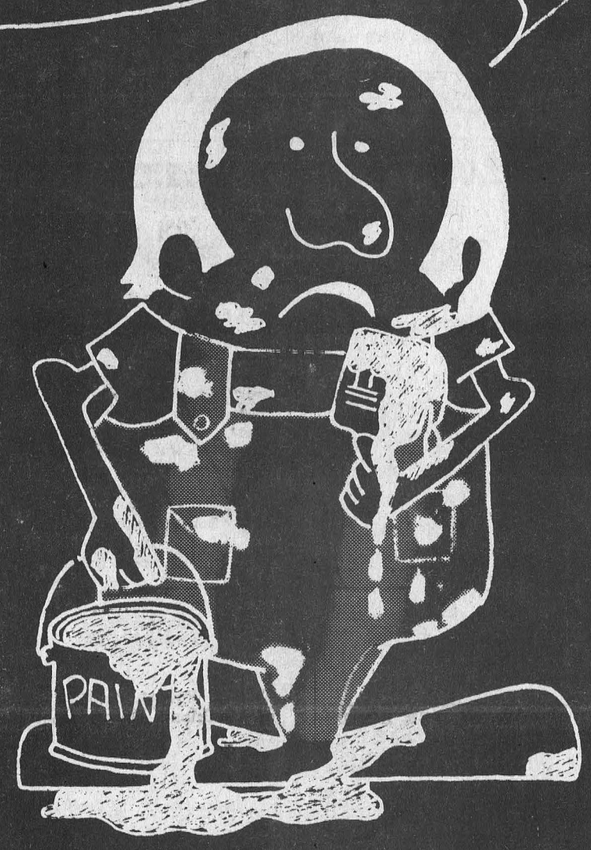

DON'T

RENEW

YOUR HOME WITH SIDING FOR AS LOW AS
78¢ PER SQ. FOOT - INSTALLED

For FREE Estimate Call Collect

NOTHING DOWN

534-3225
MORRISBURG, ONT.

NOTHING TIL JUNE

BUYING? SELLING? RENTING? HIRING? GO CLASSIFIED

CLASSIFIED ADVERTISING RATES

FOR SALE, FOR RENT, HELP WANTED, ETC., MARRIAGE, ENGAGEMENT and COMING EVENTS, 15 cents a line counting 5 words to a line, minimum $1.00 first insertion. Subsequent insertions at 10c a line, with a 70c minimum. CARDS OF THANKS, 15 cents per 5-word line, minimum $1.00. IN MEMORIAMS, $1.00 plus 40c for each 4-line verse.

The Advertiser agrees that the publisher shall not be liable for damages arising out of errors in advertisements beyond the amount paid for the space actually occupied by the portion of the advertisement in which the error occurred whether such error is due to the negligence of the publisher's servants or otherwise, and there shall be no liability for non-insertion of any advertisement beyond the amount paid for such advertisement

FOR SALE — Quantity of 1972 Hay, good condition. — Phone 346-5593. 29-2

FOR SALE — Government inspected sides of beef, 79c lb., sides of pork, 65c lb. Cut and wrapped for freezer. — Earl's Meats, Phone 448-2324, Chesterville. 51tf

FOR SALE — Baby Carriage, in good condition; wanted, high chair. — Phone 984-2480. 28-1

FOR SALE — Clintland 60 Oats, mixed with barley from registered seed in 1971 (ripens well together), suitable for seed grain, First prize at Chesterville Fair in 1972. — Carl Smith, Chesterville. 28-2

FOR SALE — Service-age Purebred Registered Holstein Bull from a dam of 16,679 lbs. milk with 4.3 test, BCA of 170 and 200. This was made as a two-year-old heifer; Sire Seiling Rockman, Ex and Ex AUP. Also 13 Purebred Registered Holstein Cows, consisting of One Very Good Star Brood Cow, 8 Good Plus, Two Good and 2 2-year-old heifers. The highest cow is 20,755 in milk and test of 4.6. Everything else over 11,500 milk. Also a Milk Quota of 177,029 lbs. Industrial and Ontario Quota of 5,349 lbs. — Harry Hutchinson, Morewood, Phone 448-2606. 29-2

FOR SALE—1,000 bales, clean, dry straw; also 7,000 lg. bales of hay. Contact R. McLinton, Richmond, Phone 225-2215 after 6 p.m. 29-5

FOR SALE — Space Heater Furnace; wood and coal stove adapted to gas; Two Deep Freezers; Quilts; Dishes and nearly new Women's and children's clothing; Television. — Phone 984-2028. 29-2

FOR SALE — 1971 Ski-Doo Nordic, 399, 24 h.p. (purchased new in October, 1972), excellent condition, $650. — Greg Begg, Phone 987-2922 (evenings). 28-2

FOR SALE — 1972 Kawasaki Trail Bike, 100 cc. Must be seen to be appreciated. 4000 miles. — Ernest Barnes, RR 1, Chesterville, phone 448-2791 after 4 p.m. 28-1

FOR SALE OR RENT — Hereford or Holstein bulls, off good sires. — Apply to Sullivan Bros., Chesterville, Ont., Phone 448-2332. 19tf

FOR SALE — Bulk Tank, 44-can, one year old; 2 Surge Milkers; 3,000 bales of hay at 75c a bale; 15 feet of Silage. — Phone 987-5548. 30-3

FOR SALE — Stove wood and wood for fireplaces. — Phone 448-2217. 28-1

FOR SALE — Motorola Console TV, 21", $50. — Mrs. Ralph Riddell, College St., Chesterville, Phone 448-2855. 28

FOR SALE — 1965 Ambassador, V8, AT, PS, PB, safety checked, body in good condition; also Freezer, 23 cu. ft., excellent condition. — Phone 448-3292 or 448-2763. 28

FOR SALE — DeLaval Magnetic Milking Machine with 2 stainless steel single unit milker pails, with motor, pulso pump and convertor; also 8 cream cans; 2,000 lb. cap. set of scales; Deering Horse Rake. Carl Rupert, North Lunenburg, Phone 346-5545. 29

FOR SALE — New Caplun Hardtop Tent Trailer, sleeps 4, complete with mattreses and canopy. — Phone 448-2417 or 825-2624 (Otawa) 28-2

Smart Dairy Farmers
Rely on CHORE-BOY
— Pipeline Milking Systems
— Milking Parlors
— Vac Suppliers
— Full Line of Detergents & Sanitizers
CALL
GRANT FARM SUPPLY
MOOSE CREEK
538-2366 or 538-2559
24-hour Service
ALSO
Your Headquarters for the New Clay Equipment — Stable Cleaners, Silo Unloaders, Etc.
18tf

FOR SALE — Quantity of mixed baled hay, some of which was cut early and baled without rain. Will exchange for cattle. — Karl Snyder, Long Sault. 28-1

FOR SALE — Massey Ferguson Diesel Tractor, 135, used 189 hours; also Oliver Disc, 9 ft. wide; Massey Ferguson 9 ft. Cultivator, 3 pt. hitch; two Surge Milkers and a number of Milk cans. — Call after 6:30 p.m., 987-5406. 28

FOR SALE — Water Softener; Bicycle. — Phone 448-2394. 28

WANTED — Springers; also Open Heifers, complete herds, grades or purebreds. — Edwin Montgomery, phone 984-2237. 27tf

FOR SALE — International Tractor Cultivator; Cockshutt Hydraulic Disc; International No. 45 Baler in working order; Baler No. 45 for parts; Case Spreader. Will sell or trade for cattle. — Bill Sanderson, Newington. 28-1

FOR SALE — Clearance of Electrical Fixtures, from $2 to $20. — Marleau Electric, Crysler, Phone 987-2015. 30-3

FOR SALE — Hay and Straw Phone 448-2226 or 535-2771. 29-2

FOR SALE — DeLaval Milking Machine (complete), 2 single units, used 2 years. — Bert Whittaker, Chesterville, Phone 448-2624. 29

FOR SALE — Government inspected sides of beef, 83c lb., sides of porks, 65c lb. Cut and wrapped for freezer. — Earl's Meats, Phone 448-2324, Chesterville. 51tf

FOR SALE — 12 and 14 h.p. Electric Lawn Mowers, run on batteries, built-in battery recharger, no noise, no smoke, no fuel; also 17 h.p. two cyl. Diesel Tractor with lights, 3-pt. hitch and fluid in tires, $2500. — Robertson Equipment Cornwall, Phone 932-2841. 38-12

FOR SALE — 1963 Buick LeSabre, PB, PS, Radio, in good running order. — Phone 984-2583. 28

FOR SALE — Heavy Duty Surge Milker Pump with motor. — Edwin Montgomery, Finch, 984-2237. 28

FOR SALE — 4-wheel drive 5000 Ford Tractor with cab, 130 hours. — Larry Alguire, R.R. 1, Long Sault, phone 932-2648. 29-3

WANTED TO BUY — Pianos in any condition. Will Pay cash. Call 448-2654 for appraisal. 25tf

STEAK SALE
CHECK AND COMPARE PRICES ANYWHERE
Country Style Pork Roast Lb. 89c
Fresh Fish Fillets 5 lbs. $2.79
Lamb Chops Lb. 85c
Rib Steaks Lb. 99c
Country Style Steak Lb. 89c
Farmer's Butter Lb. 69c
Fresh Cut up Chicken Lb. 55c
IN STOCK
Well-Aged Steer Beef
Hinds, lb. 98c
Fronts, lb. 69c
Sides, lb. 83c
Cut and wrapped for freezer
Open Hours:
Thurs., Fri. - 1 to 6 p.m.
Sat. - 8 a.m. to 6 p.m.
until further notice
COUNTRY MEAT MARKET
BILL MARCELLUS
Phone 448-2123
Dunbar, Ont

WANTED — Woman wanted to look after elderly lady - cooking, light housekeeping, village home, some week-ends off. — Apply to Box L-222, The Chesterville Record, Chesterville, Ont. 29-2

WANTED — Trailer for two snowmobiles. — Phone 987-2015. 29-2

WANTED — 100 tillable acres with house, for beef farming, within 40 miles of Ottawa. Private sale not exceeding $35,000. — Apply in writing to Box F-965 The Chesterville Record, Chesterville, Ont. 28-2

HELP WANTED — Baby Sitter required immediately to look after three school-age children; own room. — Phone 346-5948 before 2 p.m. 30-3

WANTED — Holstein Springers; open and bred heifers, purebred and grade; also complete herds. — Contact Glen Hollister, 984-2381. 12tf

HAY WANTED — Any amount of good quality hay. — Apply to John Heuff, Morewood, Ont. Phone 448-2659. 37tf

ANTIQUES WANTED TO BUY — corner cupboards, flat to the wall cupboards, pine wash stands, tables, etc., colored glass, crocks, chairs, oil lamps, toilet sets, dolls, atlases and history books. — Cecil MacNabb, Morewood, Ont., ph. 613-448-2047. Apr., May, June

WANTED TO RENT — Two or three-bedroom House in Finch or Chesterville area. — Call 448-3390. 28

ANTIQUES WANTED — We pay fair prices for the following — large flat two-wall cupboards, wash stands, trunks, tables, rocking chairs, kitchen chairs, hanging lamps, oil lamps, glass, etc. — Contact Mac Kays Antiques and Collectables, Box 141, R.R.6, Ottawa, Ont., or call 1-822-7471. July 73

WANTED TO RENT — Three-bedroom house in Finch or Chesterville area. — Apply to The Chesterville Record, Box X-683, Chesterville, Ont. References if desired. 28

ANTIQUES WANTED — Old glass, coloured pieces, any style, clear pattern glass and old china. Wooden ware; butter bowls, prints, pine corner and flat cupboards, small pine washstands, sinks, chests, tables, desks, cobblers' benches, settees, spice and coffee mills. Old brass: candlesticks, kettles, mirrors, picture frames, vases. Old iron: pots, coffee grinders, etc. Oil lamps: fancy table oil lamps, hanging oil lamps, wall oil lamps. No matter how large or small, give us a call. If you wish to sell or just want a free appraisal write or call. — Gordon and Doris McDonald, The Castor Shop, Box 138, Phone 445-5229, Russell. Dec. 72

FOR RENT — Immediate occupancy, four-bedroom house near Avonmore. — Phone 346-2091. 28-1

FOR RENT — Two bedroom upstairs apartment in Chesterville. Available April 15. — Ph. 448-2122 or 543-3058 (after 5 p.m.) 28

FOR RENT — Four-bedroom House, two miles west of Winchester. Available April 1. — Phone 774-5804. 28-1

FOR RENT — By popular demand we have now extended our rental system one step further. As well as renting Hoover washers with option to buy, we now offer the same rental service on Hoover Clothes Dryers. No extra wiring is necessary for the modern dryers which can be plugged into ordinary wall sockets. — Apply to Bogart Motor Sales, Phone 448-2488, Chesterville, Ont. 20tf

NOTICE — Fuller Brush Co. has territory available in Winchester / Chesterville / Morewood area. Good Commission. Easy work. — Inquire from Box 1, Avonmore or phone 346-2069 (mornings). 28-2

COMPLETE LINE — Sunworthy Wallpaper Books (14). All washable and also a choice of scrubbables, vinyls, velvets, and strippables. Prompt delivery. Also 2 MTD Snowthrowers, one 5 h.p. and one 7 h.p., demonstrators, prices slashed, must go. Paint Sale in Full Swing. — Contact Begg Lumber Co. Ltd. and Home Hardware, Crysler, Ont., phone 987-2802 or (evenings) 987-2922. 28-2

FREE ESTIMATES — For all types of building construction — barns, machine sheds, renovations to houses and other buildings. — Call Dingman's Construction, phone 984-2043 or 984-2343. 14tf

WESTINGHOUSE APPLIANCES — We have a full line of new and used appliances in stock. — Bogart Motor Sales, Chesterville, Ontario, Phone 448-2488. 32tf

NOTICE — B & M Welding Shop, fabricating all types of railing for inside or out. General repairs and custom fabricating, snowblowers, etc. — Phone 448-3236. 23tf

ARTICLES WANTED — Top prices paid for scrap metal; brass, copper, lead, batteries, radiators, paper. — L. R. Bell and Son, 840 Amelia St., Cornwall, 933-1119. 43tf

BISSELL FOR CLEANING — Used Vacuums and polishers. Shampoo rugs in your home. — Contact L. Bissell, Ingleside, Call 537-2598. June 73

ATTENTION FARMERS
You will receive the best prices for your dead, sick and disabled cows and horses. We have no collectors. You deal directly with us. You have added benefits of the monies usually paid to collectors. 24-hour service, 7 days a week. — Call collect to Herb Loucks, Winchester, 774-5256, or Guy Machabee, Crysler, 987-2818. Collector's Licence No. 182C69, Receiving Plant Number St. Albert 134RP-69. 20tf

CUSTOM SLAUGHTERING — We will pick up and slaughter your beef and pork, cut, wrap and freeze. — Earl's Meats, Phone 448-2324, Chesterville. 22tf

EQUIPMENT RENTALS — Air compressors, dozers, sand, gravel, building heaters, house moving. — Sullivan Bros., Call 448-2660, Chesterville. 16tf

HELP WANTED
OPENING FOR THREE MEN
No. 1 — Mill Operator at S. Mountain.
No. 2 — Maintenance Man at Winchester.
No. 3 — Seed Cleaner Operator at Winchester.
Two of these positions are permanent — one position for 3 months.
If you would like to improve your present position, we are interested in talking to you.
We offer good salary, good working conditions, excellent hours and a complete fringe benefit program.
Call Rae Berry
AT WINCHESTER
for appointment
Phone 774-2837
D. L. BERRY & SONS
Winchester, Ont.
29-2

LOW WINTER BONUS DISCOUNTS
on new
BEAVER HOMES
(For a limited time only)
Get the "bonus buy" of your lifetime on any of the new 1973 model Beaver Homes Now early orders save BIG! Lower initial investment, lower mortgage, less interest on your biulding dollars and lot owners can start with as little as $200. down! Investigate today . . . be living in your new Beaver Home this spring.
FREE: New '73 Beaver Homes Catalogue with over 50 homes and floor plans. Mail coupon or phone: Wayne Irwin, (613) 237-2731.
Mail to: Beaver Lumber Co. Ltd.
Planned Buildings Division,
570 Harrop Drive,
MILTON, Ontario.

Name .....
Street .....
City & Postal Zone No. .....
Phone .....
I own a building lot — Yes No
I plan to build this year — Yes No
20-1, 22-1, 24-1, 26-1, 28-1

AUCTION SALE
On the Farm of Gerard Provost
2 Miles West of Crysler, Ont.
SATURDAY, MARCH 31
Starting at 1 p.m.
35 Holstein Cows; 14 Heifers; Bull; McCormick 624 Tractor with loader; McCormick W4 Tractor; 4-furrow Plow; Elevator; Baler; Stooker; Mower; Post Hole Auger; Combine; Seeder; Rake; Manure Spreader; Harrows; Discs; 1967 Halfton Truck, approx. 23,000 miles; Wagon; Dairy Equipment; Hay; Straw, Corn, Etc.
Terms — Cash
Telephone 987-5460
Norman Rivington, Auctioneer, Navan, Ont.
28-1

AUCTION SALE
of
MACHINERY, FEED & H. H. EFFECTS
The undersigned have received instructions to sell by Public Auction at the farm of Mr. Charles Poapst, 2 Miles West of Monkland, Ontario, Lot 17, Con. 3, Roxborogh Township, Stormont County, the following articles:
on
SATURDAY, MARCH 31
Starting at 1:00 p.m. sharp
John Deere Tractor, 2120 Diesel, 1 year old, with cab, fully equipped, (800 hours); Cockshutt 550 Tractor, with Industrial Loader, Gravel and Snow Bucket; Ford Tractor; John Deere 2-row Corn Harvester, No. 38, like new; New Holland Corn Blower; 3 Forage Wagons, with Farmhand Boxes; John Deere Side Delivery Rake; New Holland Hay Baler No. 69 Super; New Holland Hay Bind, 10 ft.; Farm Wagon with Hay Rack; John Deere Farm Wagon, New, 7 ton; John Deere Manure Spreader; International Combine, self-propelled, with cab and 4-row Corn Head, like new; Tractor Disc Plow; 3-furrow Plow, 3-pt. hitch; 2-furrow Plow, 3-pt. hitch; Chain Harrows; Cultivator; Ford Cultivator, 3-point hitch, 8 feet; Seed Drill; Roller; Calso Weed Sprayer, new; Stooker; Bale Forks; Chain Saw; Trailer; 2 Turnco Grain Boxes; Cockshutt Corn Planter, 4-row, No. 540, pull type; John Deere Disc, wing type, width 18'6"; New Holland Grinder and Mixer, No. 352; Snow Blower; Tractor Blade, 3 pt. hitch; Corn Crib; Forks; Shovels; Tools; and Many Other Articles; 44-can Milkeeper Bulk Tank, with 3 h.p. unit; 3 DeLaval Milker Pails, Magnetic; DeLaval Milker Pump, Magnetic; Stainless Steel Wash Tank; Automatic Washers for milkers; Racks; Pails; Strainers; Approx. 2,000 Bales of Hay; Approx. 15 Acres Standing Corn; Seed Corn & Fertilizer.
Household Effects
3 - piece Chesterfield Suite; Chrome Table and Chairs, new; Wash Stands; Chest of Drawers; Knitting Machine; Numerous Other Articles.
Terms of Sale - Cash
CHARLES POAPST, PROP.
Auctioneers: Ken McNeely, Phone 774-3201; Delmer Spratt, Phone 822-1351; Regent Menard, Phone 443-2884; Leo Menard, Phone 232-3916.
29-2

AUCTION SALE
of
LIVESTOCK, FEED & H. H. EFFECTS
The undersigned will offer for sale by Public Auction on the premises
FIRST FARM WEST OF THE VILLAGE OF WILLIAMSTOWN ON THE RIVER ROAD
on
FRIDAY, MARCH 30
Starting at 1:00 p.m.
COMPLETE DISPERSAL
70 Head Holstein Herd — 14 Registered. A home-bred herd. DHIA Records and Eastern Breeders breeding.
The Herd consists of — 30 Mature Cows, 17 milking (all stages of lactation); 13 Springers; 10 Heifers, 2-years-old, bred; 14 Young Open Heifers; 13 Heifer Calves, all ages; 3 Beef Calves; 1,000 bales of Good Hay.
AUCTIONEER'S NOTE — This is a good producing herd, well bred and in good condition. An excellent opportunity to purchase your needs.
H. H. FURNISHINGS
Northern Electric Refrigerator; Gas Stove, 4 burner, 35"; Washing Machine; Other Articles.
NOTE — In case of unfavourable weather, sale will be held under cover.
TERMS — CASH
DICK OOST, PROP.
Phone 347-2303
R. HAROLD BROWN, Auct., R.R. 2, Cornwall
Phone 932-7925.
28

H.W. Algate, R.O.
Optometrist
CHESTERVILLE COMMUNITY HALL
Thursdays - by Appointment only
Tel. P. J. GILROY - 448-2807

CROWDER MONUMENTS
WILLIAMSBURG
CEMETERY LETTERING
(DWIGHT CROWDER, PROP.) ... where one of the best can be bought for less!
535-2683
Mar. 73

SULLIVAN'S for SERVICE
* * *
— Manure Pile Removal
— Building Heaters
— Air Compressors
— House Moving
* * *
Sullivan Bros.
CHESTERVILLE
Ph. 448-2332
CORNWALL
Ph. 932-7074
26-4

Planning A Spring Sale?
For All Your Auctioneering Needs
Contact:
Gordon Ross
Auctioneer
537-2289
Ingleside, Ontario

For Sale
SNOWBLOWERS
2 6-hp Moto Mower
NEW - LIST $409
MUST GO
$199.00
(cash)
Contact:
Miller's Hardware
Avonmore, Ontario
Phone 346-5658
28-2

TRAVEL TRAILERS
* * *
SPRING PRESENTATION OF 1973 MODELS
13' - 32'
* * *
Choose from:
Terry, Golden Falcon, Citation, TravelAire, Taurus, Scotty, Triple E, Glendette and others.
* * *
Several clean, serviced used Trailers
* * *
Lay Away Plan
* * *
Shop where 18 years of conscientious service guarantees your satisfaction
* * *
Open Sunday 1 to 5
* * *
Graveley Trailer Sales
Hwy. 2 West
CORNWALL
27tf

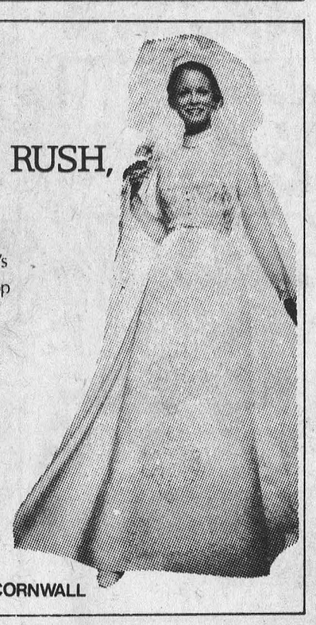

WANTED
TRUCK DRIVER
Tractor-trailer Experience Necessary
Knowledge of Ottawa preferred
APPLY IN PERSON TO:
DUTCH SASH & DOOR CO. LTD.
MOREWOOD, ONTARIO

WANTED
General Labourers
FOR PLANT WORK
APPLY IN PERSON TO:
MORE-WOOD HOMES LTD.
MOREWOOD, ONTARIO

TOWNSHIP OF ROXBOROUGH
TENDER FOR 1-2 TON TRUCK
SEALED TENDERS will be received until April 2nd, 1973 at 5 p.m. for a 1-2 ton truck. Tender forms and specifications may be obtained at the office of the undersigned.
W. E. Wright - Clerk-Treas.
Township of Roxborough,
Box 56, Moose Creek, Ont.
KOC 1W0
29-2

DEAD ANIMAL DISPOSAL
We pay CURRENT PRICES for your Sick or Dead Animals — CALL COLLECT
□ □ □
GERARD HEBERT & SON
Crysler, Ont. — Phone 987-5364
or LAURIER HEBERT - Phone 448-2612
— 24-HOUR SERVICE —
"AGENTS FOR HANS RUHL PET FOOD"
Licence No. 424-C-73 — Plant No. 228-RP-73

AUXILIARY HEARS —
(continued from page 1)
personnel in Toronto April 10 and 11; the blood donor clinic April 16 and the spring conference of the Hospital auxiliary association in the Ottawa Civic Centre April 16 with registration at 9 a.m.
South Mountain will be in charge of the Tuck Cart in April with the next meeting slated for April 12.

Professional Directory

Fred S. Coons
Fire, Auto, Casualty and Life Insurance
Chesterville 448-2398
Nov. 73

James R. Moran
Life Assurance, Disability Income
Registered Retirement Plans, Family Plans
GREAT WEST LIFE CO.
College St. Chesterville, Ont.
PHONE: 448-2834
Sept. 73

SMITH BROS. GRANITE
"The Monument People"
Established, Known and Trusted since 1882
First-quality Granite — Finest of Craftsmen — Shaped Carving — Latest Design and Method — Written Lifetime Guarantee
Sales Representative
DOUG PRIEUR
R.R.2, Lunenburg
Phone 346-5909
Oct. 73

MONUMENTS
ROSS McCONNELL
(Successor to L. D. Wells)
Cemetery Lettering
Lifetime Guarantee
PHONE COLLECT
OR WRITE
WINCHESTER
774-3349
Mar. 73

Clement Insurance Agency
Since 1893
GENERAL INSURANCE
Our knowledge and experience in Insurance enables us to give you first class, prompt, efficient service.
JOHN CLEMENT
Chesterville — Ph.: 448-2598
Dec. 73

LICENSED AUCTIONEER
I solicit your attention:
I can give you a Complete Business-Like Sale Management Service. Costs no more.
R. HAROLD BROWN
— Cornwall, R.R.2 —
Phone 932-7925, Area Code 613
Mar. 73

Jack H. Bush
GENERAL INSURANCE AGENT
Your Independent Insurance Agent Knows You Best
Automobile
Fire — Casualty
Farm
Mutuals
Avonmore and Finch, Ont.
June 73

Harold D. Poapst
Insurance and Real Estate Broker
Representative
Grenville Insurance Co.
Automobile, Fire, Casualty, etc.
Phone Us Collect
PH. 774-2602 - WINCHESTER
Aug 73

LICENSED AUCTIONEER
Will handle all kinds of Farm or Household Auctions. Guaranteed results. Reasonable rates. Write or phone for dates at my expense.
DWIGHT TUPPER
CHESTERVILLE, R.R.1

FOR COMPLETE INSURANCE SERVICE
Fire — Casualty — Life
Phone Collect
Biccum and McIntosh Ltd.
Chesterville
— Phone 448-2854 —
Oct. 73

MARCH 1973

S	M	T	W	T	F	S
-	-	-	-	-	2	3
4	5	6	7	8	9	10
11	12	13	14	15	16	17
18	19	20	21	22	23	24
25	26	27	28	29	30	31
-	-	-	-	-	-	-

COMING EVENTS

FUND RAISING DANCE — Sponsored by Morewood Part-time Fire Fighters' Association to be held in Chesterville Community Hall, saturday March 24, 1973. Refreshments, Cochrane's Orchestra. Admission $1.50 each. Tickets available at the door. 28-3

WORKSHOP — Women's Institute Procedures" March 30, 10 a.m. to 4 p.m., Chesterville Community Hall. Please bring pencil, notebook, handbook and box lunch. Beverage provided. All ladies most welcome. For further information, contact Mrs Allison Graham, 448-2196. 29-3

ANNIVERSARY — On Friday evening March 30, 1973, Don and Ruby Arbuthnot are celebrating their 25th Wedding Anniversary at the Legion Hall, Russell, Ontario. You are cordially invited to attend. No gifts please. 29

BAVARIAN NITE — Featuring famous Oberkrajner Band from German House. Music and dancing, 8:45 to 2 a.m. at the Bonnie Glen, Highway 43, Alexandria, Saturday, March 24. Admission $2.50 includes Scandanavian Type Buffet. Tickets available at door. 28-1

EUCHRE — Sponsored by C.W.L. to be held at St. Bernard's Separate School, Finch Sunday, March 25, at 8 p.m. Admission 50c. 28-1

EUCHRE — Will be held in Morewood Public School on Thursday, March 22, at 8 p.m. sponsored by the Morewood Unit of the Winchester Hospital Auxiliary. Ladies please bring lunch. Everyone welcome. 28-1

BROOMBALL — Game between the Connaught River Rats and Chesterville Ladies will be held Saturday March 24, at 10 p.m.

W.I. MEETING — Chesterville Women's Institute will meet at the home of Mr and Mrs H. W. Merkley on Monday, March 26 at 8 p.m. Everyone welcome. 27-1

FASHION SHOW — Edie's House of Fashion presents "Spring Fashions" sponsored by Knox Women's Club, April 4, 1973, at 8 p.m. in Civic Centre, Morrisburg. Refreshments and door prizes. 29-2

PARENT'S NIGHT — Finch Hockey School in Finch Arena, Friday, March 23, 7 p.m. Presentations of awards and exhibition hockey. 28-1

DANCE — Avonmore Aces Hockey Club, North Stormont League Champions will hold a dance Saturday, March 24, in Roxborough Community Hall, Moose Creek. Music "The Amber Rocks". Admission $1.50 per person. Dancing from 9-1. Refreshments available. Everyone welcome. 28-1

REGULAR MEETING — A regular meeting of the Dundas County Federation of Agriculture will be held the first Wednesday of every month at 8 p.m. in the Board Room of the Agricultural Office, Winchester, to discuss current business and topics of interest. Everyone welcome. 41tf

SKATING CARNIVAL — Presented by the Minto Skating Club to be held at Finch Community Centre, Friday, March 30, at 8 p.m. 28-1

CARDS OF THANKS

CARD OF THANKS

I would like to thank all those who sent me cards, treats and flowers while I was in Ottawa Civic Hospital. Special thanks to Dr. Barton, Dr. Moors and Dr. Campbell. Your kindnesses will always be remembered.

Jake Smirle

CARD OF THANKS

The Berwick W.I., the Berwick Public School and the North Stormont Branch of the Canadian Cancer Society would like to thank everyone who contributed in any way in making our Educational Fun Fest a complete success. 28-1

CARD OF THANKS

We wish to express a sincere thank you to all our friends, neighbours and all those responsible for making our 50th anniversary such a memorable occasion. A special thanks to our friends and family for our Florida holiday which will be long remembered. We would also like to acknowledge tributes from the Governor General and Mrs Michener. Prime Minister Trudeau, Speaker of the House of Commons, Lucien Lamoureux, Secretary of State Hugh Faulkner and Mpp Fernand Guindon.

Gene and Bessie Beaudette 28-1

CARD OF THANKS

I wish to extend my sincere thanks to my friends, relatives and neighbours for cards and gifts while I was a patient in Winchester District Hospital. Special thanks to Dr. D. W. Justus, Dr. G. Slowey and nurses on first floor.

Peggy Maxwell

CARD OF THANKS

A sincere thank you to all those who visited me, sent cards, flowers, gifts and treats while I was a patient in Winchester District Memorial Hospital. Special thanks to Dr. Haythornthwaite, Dr. D. Justus, nursing staff on first floor, Rev. D. L. Gordon, and Rev. B. Bruce. All acts of kindness shown me while a patient in hospital and since returning home will long be remembered.

Jean McIntosh 28-1

CARD OF THANKS

I wish to thank my many friends for their calls, treats and visits during my stay in Winchester Hospital. Special thanks to Dr. Howard Justus, Mrs Carolyn Manley and her assistants on second floor.

Gerald B. Murphy

CARD OF THANKS

I wish to extend my sincere thanks to all who remembered me with cards, and visits and also for any other acts of kindness shown to me while I was a patient in Winchester District Memorial Hospital and since returning home. Special thanks to Dr. H. W. Justus, nurses and staff on second floor and visiting clergy.

Thomas Moran

Letter to the Editor

Chesterville, Ontario,
March 19, 1973.

The Editor,
The Chesterville Record,
Chesterville, Ontario.

Dear Sir:

I agree whole-heartedly with the Record's interest in numbering the houses in the Village. In fact three years ago as a member of the Council I did my utmost to interest that group in organizing such a project. I hope you can succeed.

Yours truly
Harry Allison

BIRTHS

March 7, 1973 — Mr and Mrs Gordon St. Pierre, Ottawa, Ontario, A Daughter.

March 8, 1973 — Mr and Mrs Trevor Easter, Iroquois, Ontario, A Daughter.

March 9, 1973 — Mr and Mrs Brian Dillabough, Morrisburg, Ontario, A Son; Mr and Mrs Morgan Hill, Morrisburg, Ontario, A Son.

March 11, 1973 — Mr and Mrs Thomas Crewe, Mountain, Ontario, A Daughter.

March 12, 1973 — Mr and Mrs Donald Crober, Morrisburg, Ontario, A Son.

Mainly About People

The Reverend E. Earle Eaton motored to Watertown, N.Y., last Friday, and called on friends and former parishioners there. He paid hospital calls at Watertown, Smiths Falls and Winchester, and attended a meeting in Smiths Falls.

ARENA PROGRAMME

Thursday, March 22 — 1 to 3:30 p.m. - Skating; 4 to 6 p.m. - Minor Hockey; 7 to 10 p.m. - Ladies Broomball; 10 to 11 p.m. - Town League semi-finals (2nd game between Blues vs Lannin).

Friday, March 23 — 1 to 3:30 p.m. - Skating; 4 to 6 p.m. - Skating Club; 7 to 8 p.m. - Town League semi-finals (2nd game between Fyke vs Greens); 8 to 9 p.m. - Doug Shay Hockey; 9 to 11 p.m. - Nestle's Broomball playoffs.

Saturday, March 24 — 8 a.m. to 2 p.m. - Minor Hockey; 2 to 4 p.m. - Skating; 4:30 to 5:30 p.m. - Bert Beckstead Hockey; 7 to 9 p.m. - Skating; 9 to 10 p.m. - Williamsburg I.O.O.F.

Sunday, March 25 — 9 a.m. to 1 p.m. - Minor Hockey; 1 to 2 p.m. - Broomball; 2 to 4 p.m. - Skating; 4 to 6 p.m. - Ottawa East Minor Hockey; 7 to 9 p.m. - Nestle's Broomball playoffs. (Note: there may be a playoff game between Buckingham and Morrisburg beginning at 2 p.m. - please watch for change in schedule on arena notice board.)

Monday, March 26 — 4 to 5 p.m. - Skating; 5 to 8 p.m. - Minor Hockey; 8 to 9 p.m. - Ontario Hydro Hockey; 9 to 10:30 p.m. - Chesterville Oldtimers Hockey.

Wednesday, March 28 — 10:30 to 11:30 a.m. - Mothers and Tots hour; 4 to 6 p.m. - Skating Club; 7 to 8 p.m. - Minor Hockey; 8 to 9 p.m. - Nestle's Broomball playoffs; 9 to 10 p.m. - Town League finals (1st game).

INVITING YOU!



Richard Wagner

CUSTOMERS & FRIENDS to see the COMPLETE CHEVROLET & PONTIAC LINE-UP

A&R GREGOIRE AUTO

EMBRUN, ONTARIO

443-2885 443-2842
Ottawa 237-0870, 0879 Res. 987-2117

LENTEN RENEWAL

ST. MARY'S CHURCH
Chesterville, Ontario

Sat., March 31 - Thurs., April 5, inclusive
Evenings — 8:00 p.m.

Guest Speaker:
REV. OLIVER O'CONNOR
Capuchin Franciscan Missionary
Fultonville, N. Y.

EVERYBODY WELCOME

29-2

LEG OF LAMB, lb. 69c
LOIN LAMB CHOPS, lb. 79c
CHICKEN WINGS, lb. 43c
THRIFTY BACON, 2 lbs. $1.00
BOSTON BLUE FILLETS, 5 lb. box $2.69

EARL'S MEATS
Phone 448-2324 Chesterville, Ont.



Fresh Ground Lean Chuck 79c LB.

EXTRA BONUS

Fresh Eggs, dozen 39c
Dainty Rice, 5 ..... 55c
Yellow Peas 99c
Pea Beans 99c
Jello Instant Puddings, 3 ..... 39c
SAVE 30c —
Canada Bread White Enriched Bread, 24 oz. loaf, 4 ..... 89c

California Celery, each 39c
Mex. Vine Ripened Tomatoes, lb. 29c
Sunkist Oranges, dozen 59c

BIG $1.00 SALE

Blue Bonnet Margarine, 3 lbs. $1.00
Bonnie Margarine, 5 ..... $1.00
Coco Cola Drinks, 26 oz, 5 ..... $1.00
Corona Drinks, 7 ..... $1.00
Zip Dog Food, 8 ..... $1.00
Aylmer Tomato Juice, 19 oz., 5 ..... $1.00
Dutch Assorted Cookies, 3 ..... $1 00

Schwartz Peanut Butter, 3 lbs. 99c
With the purchase of pkg of Light Bulbs at 59c
White Sugar, 5 lbs. 59c
Weston Wagon Wheels 49c
Big 16 oz.
Kellogg's Corn Flakes 39c
Sunlight Liquid, 24 oz., 2 ..... 88c
Provigo Jelly Powder 10c
Chicken Noodle Soup 10c
Heinz Tomato Soup 10c
Canned Drinks 10c
Freshie Drinks, 2 ..... 10c

Round Steak or Minute Steak, lb. $1.29
Rib Steak, lb. $1.19
T-Bone Steak, lb. $1.39
Chuck Steak, lb. 89c
Maple Leaf Ranch Style Bologna, lb. 43c
Pepsodent Tooth Paste, 2 ..... 99c

10% OFF ON ALL DRUGS

Large Display of
EUROPEAN-STYLE SAUSAGES
FREE SAMPLES
SAVE 20 - 30c A LB.

Red Rose Tea Bags, 90 ..... 69c
Red Rose Coffee, 10 oz. $1.69
Burns Vegetable Oil, 24 oz. 59c
Brown Sugar, 5 lbs. 85c
Domestic Shortening, 2 lbs. 88c
Viva Towels, 2 rolls 59c
Lavo Bleach, 128 oz. 59c
Bravo Tomato Sauce 29c

MANY MORE HOT SPECIALS IN THE STORE

Smoked Picnic Style Ham, lb. .....
Lucas Vac Pac Rindless Bacon, lb. .
Fresh Roast Pork, lb. .....
Pork Steak, lb. 79
Cheese Loaf, lb .....
Chicken Loaf, lb. .....

Names of Winners of Last Draw – Posted in Store

SAVE 3-STAR STAMPS FOR BEAUTIFUL PREMIUMS

— We Reserve The Right To Limit Quantities —

STORE HOURS
Mon., Tues., Wed. — 8 a.m. to 6 p.m.
Thursday, Friday, Saturday — 8 am. to 9 p.m.

LEDUC'S

Phone 984-2270 Finch, Ontario

We invite all New Parents to drop in and See Our Complete Line of BABY SUPPLIES and pick up a FREE BABY THERMOMETER

McNEELEY'S Drug Store
Williamsburg, Ont.
Phone 535-2345
25tf



ELAINE'S HAIR STYLING
(Elaine Wagner)

NEW HAIRSTYLES

MAIN STREET
MOREWOOD, ONTARIO
Phone 448-2568
(BY APPOINTMENT ONLY)

SWEATERS - SLACKS

For Teens and Ladies — good choice of styles and colours for Spring — Come in and see Our Selection of These Garments.

See Us Now For Your Wallpaper Needs

MENS T SHIRTS — Choice of colours $1.50
FLANNELETTE BLANKETS, 80 x 100, white, ea. .. $5.59
TERYLENE QUILT BATTS, 78 x 100 ..... $3.50
PLASTIC WINDOW SHADES, 36" wide $2.39
LADY GOLD SAYELL YARN, ch. of 20 col. $1.00
IRONING BOARD PADS & COVERS 99c
PLASTIC DRAPES — Plain or printed, pr. $1.00

MAGAZINES — NOVELS — COMICS

OUR STOCK OF RUNNING SHOES AND JOGGERS FOR MEN AND BOYS — GIRLS AND KIDDIES IS COMPLETE. LET US HELP YOU KNOW. ....

CLEARING SPECIAL – (3) only Nylon Pile Mats, 27 x 48, 2 blue, 1 pink. Clearing a discontinued line. Reg. 7.95.

SPECIAL PRICE $3.87

MORIARTY'S

THE FAMILY DEPARTMENT STORE
Chesterville, Ont. Phone 448-2354

WANTED HICKORY
6' to 8' lengths
BUTT ENDS ONLY
few or no knots

$185.00 per cord
- DELIVERED -

MOHAWK LACROSSE COMPANY
CORNWALL, ONT.
Phone 933-6441



NEWINGTON WESLEYAN METHODIST CHURCH
Rev. R. T. Benson
SUNDAY, MARCH 25, 1973
10.00 a.m. — Sunday School
11.00 a.m. — Morning Worship
7.30 p.m. — Evening Worship
8.00 p.m. — Wednesday Prayer Meeting
6.30 p.m. — Sunday Youth Meeting
Everyone Welcome
Dec. '

PRESBYTERIAN CHURCH
Dunbar
SUNDAY, MARCH 25, 1973
9.30 a.m. Morning Worship
Minister: Rev. T. H. Boyd
Apr. 37

PRESBYTERIAN CHURCH IN CANADA
Finch - Crysler
SUNDAY, MARCH 25, 1973
Rev. W. J. Morrison, Minister
ST. LUKE'S, FINCH
9.45 a.m. - Sunday School
11:00 a.m. - Worship Service
KNOX CRYSLER
2:00 p.m. - Worship Service
All are welcome
Dec. 72

Chesterville - Morewood UNITED CHURCH OF CANADA
Rev. L. Mac. Ferguson
Minister
SUNDAY, MARCH 25, 1973
MOREWOOD
9.30 a.m. - Morning Worship
Sunday School
CHESTERVILLE
11.00 a.m. - Worship Service
Sunday School
Everyone Welcome
Dec. 73

UNITED CHURCH OF Williamsburg - Colquhoun
Rev. D. L. Gordon, Minister
SUNDAY, MARCH 25, 1973
9.45 a.m. - Elma
11.00 a.m. - Williamsburg
2.00 p.m. - Colquhoun
All Made Welcome
June 73

PRESBYTERIAN CHURCH
Chesterville - Morewood
Rev. George Tattrie
Minister
SUNDAY, MARCH 25, 1973
MOREWOOD
11.15 a . - Worship Service
CHESTERVILLE
9.45 A.M.
All Are Welcome
Dec. 72

CHRISTIAN REFORMED CHURCH
WILLIAMSBURG
SUNDAY, MARCH 25, 1973
9.30 A.M.
Text: John 9, vs. 19 - 22.
Theme: "The Crowning of Christ on the Cross".
10.45 A.M.
SUNDAY SCHOOL
2.30 P.M.
Lord's Day 20
Theme: 'Who is the Holy Spirit?"
Those who read this are invited to worship the Lord with us.
May 1973

Record attendance

Avonmore cops G. Countryman Memorial Trophy

FINCH — Attendance at the fifth game of the North Stormont Hockey League finals played at the Finch Community Arena on March 13 between Avonmore and Lunenburg reached a season's high when just about 700 paid admission.

With Avonmore carrying a 3-4 lead in the best of seven series the game was a must for Lunenburg. Probably playing on the 13th had no bearing on the fact that Lunenburg lapsed badly in the first period and lost the session 5-1. It was Swerdfeger night all the way as Dale and Lyle shared the honours - each having three goals and one assist as they paced Avonmore to the 7-2 victory.

The winners carried the middle frame 1-0 and shared the final twenty, one all. The seventh Avonmore counter came from Dean McIntyre with assists going to Reid McIntyre and Don Blaney and by the way Blaney had six other assists in the game. Both Lunenburg goals came from Brian McIntyre on brilliant solo efforts. The account of the game must include special mention of the superb work of the goalers Ritchie McIntyre for Avonmore and Harvey Lalonde for Lunenburg. Following the game the Gordon Countryman Memorial trophy was presented the team captain, Bob Grant of Avonmore squad by Mrs Beryl Dingwall, daughter of the late Mr Countryman.

The announcement that Don Blaney had been chosen by the arena officials as the number one star of the season was received with rounds of applause.



Avonmore Aces defeated Lunenburg last Tuesday night to win the Gordon Countryman Memorial Trophy and the North Stormont Intermediate Hockey Championship. Above league President Bryan Meldrum left, is shown with Lunenburg Coach Tom Moore, Mrs Beryl Dingwall, the former Carol Countryman who presented the trophy to Avonmore Coach Bob Grant. During the presentations, Mr Moore said he was pleased to accept the second place trophy but he wished it had been the bigger one. Lunenburg were overall champions in 1972. — Staff Photo.

Minor hockey chairman presents I.O.O.F. trophy to Atom champions

Last Wednesday evening the Chesterville and District Atom League crowned its new champions as Fulton Bros. captain Gary Beckstead accepted the I.O.O.F. Atom Trophy from Minor Hockey chairman Frank Cook.

Fulton's had just posted a 2-1 win over the hustling Chesterville Record Atoms. A crowd estimated at more than 200 watched the exciting end to end action. Gary Beckstead opened the scoring on a breakaway only to have Record's Mike Beckstead tie the score on a similar breakaway only a minute later.

With 9:33 left in the game, Derrick Van Delst set up Gary Beckstead to clinch the 2-1 win.

The series itself has been a phenominal success and no one could ask for two more evenly matched squads. Game results of the series were 2-1 for Fulton's; a 1-1 tie; 3-2 win for Record, leading up to the final 2-1 win for Fulton's.

The edge in scoring proved to be a slim 6-5 for Fulton's on the series. Frank Cook stated that it was too bad that someone had to lose, and there really should have been two trophies awarded.

Star defenceman Gary Beckstead tipped the scales in favor of Fulton's as he scored five of his team's six goals in the series. But credit must go to every player on each team who have given so much of themselves in the series. For the boys, and the coaches who lost appetites and sleep during the series the games had all the suspense and excitement of the Stanley cup finals.

The action which set up the exciting final had large crowds of parents, friends and interested spectators buzzing about the standard of play of these two teams, so evenly matched.

Fulton's had posted a 2-1 win in the first game. Eddie Witteveen, the usually steady Record goalie, had been a victim of a soft goal which allowed Fulton's the victory. The young goalie had something to prove in the second game. The teams played five clean breakaways, three of them by the always dangerous Gary Beckstead.

He single-handedly handcuffed the entire Fulton squad and was beaten only once by Gary Beckstead.

Eddie's goal tending inspired his teammates to tie the score with Michael Beckstead notching the goal with 10:52 left in the game. The teams played fove minutes sudden death overtime but goalies Wayne Ball and Witteveen refused to open the door.

The two of three series then went out the window and coaches Dwayne Servage and Bernie Harpeer decided in consultation with Frank Cook, that the series would continue until one team had won two games.

On Tuesday night, with a large crowd again in attendance it was Record's turn as they overcame a 2-0 Fulton lead and roared back to post a 3-2 win. Gary Beckstead scored twice, once assisted by Jimmy Moss to build what was to be a short-lived 2-0 lead.

Record, down one game, realized that there was no tomorrow if they folded. They came to life, played inspired hockey and this resulted in two goals by classy defenceman Glendon Shay. Then with 5:02 left in the game, star centre, Michael Beckstead took a pass from Shay and forced it home to deadlock the series.

The coaches wish to publicly thank all the fans for their tremendous support during the finals. The kids really appreciated it.

In Atom All-Star action, Jack Dubois' Pee Wees, perhaps a trifle over confident in playing their younger Atom counterparts dropped a 6-1 decision to the All-Stars. Gary Beckstead had the hat trick with Tony Fraser, Glendon Shay and Michael Beckstead also scoring for the Atoms.

Mark Moran, neatly set up by Pat Kelly, replied for the Pee Wees.

On Saturday the All-Stars travelled to Metcalfe to tangle with the Metcalfe Atom Jets. The All-Stars were fortunate to escape with a 5-2 win over the hard hitting Metcalfe squad. Three easy goals provided the margin of victory.

Gary Beckstead led the All-Stars with two goals. Singles went to Wteven Jones, Marque Laflamme and Chris Laflamme. Donnie Richards had two assists and David Byers one. Replying for Metcalfe was G. McLaren with two unassisted goals.

In exhibition play, Leafs showing signs of the week's layoff during the League Finals had difficulty in posting a 5-2 win over Ottawa Hawthorne Bears. Fortunately for Leafs, goalie Jeff Moore was spectacular in goals as he made many point-blank saves.

Scoring for Leafs were Marque Laflamme with two, Donnie Richards, Gary Beckstead and Greg Ward with his first of the season. Assists went to Chris Laflamme and Donnie Richards with two each and Gary Beckstead. Replying for Ottawa were Mike McGahan and Palidear.

Mainly About People

Morgan Swerdfeger and his grandson visited with Mr and Mrs A. E. Swerdfeger of Morewood recently.



John Gove, president of the North Stormont Ladies Broomball League, had the pleasure last week of presenting Finch team captain Gail Shaver with the North Stormont Ladies Broomball Trophy. The Finch ladies had completed a victorious season to win the award. The presentation was made following a game last Monday night in the Finch arena. — Staff Photo.

Morrisburg Loyalists oust Brockville 3-0 in best of five series

The Morrsburg Loyalists eliminated Brockville All Stars with a 7-5 overtime victory in Chesterville March 13. The Loyalists take the best of 5 series 3 games to 0 and meet the winner of Buckingham-Richmond series in the second round.

Mel Tomalty opened the scoring half way through the opening period, then Steve Casselman drew his first penalty of the game. Instead of the stars putting on the power, they were busy defending their net. Jeff Brown and Allan Duncan scored during the penalty to give the Loyalists a 3-0 lead.

Jack Duncan made it 4-0 early in the 2nd period, but the Stars came to life. A pair of goals by Bob Bresee and a single by Rick Duval made it 4-3 after 2 periods. Rick Duval scored 2 goals in the 3rd to complete his hat trick and give the Stars a 5-4 lead.

The Stars picked up penalty at 18.36 and at 19.28 Loyalists pulled their goalie. At 19.49 Captain Bill Dillabough scored with assists from Bill Lawlor and Jeff Brown, to tie the game 5-5 and force the overtime.

A 10 minute overtime period was played, with the Loyalists picking up 2 penalties, and Mel Tomalty scored at 4.35 assisted by Allan Duncan. Stars goalie in attempting to get out of the net in favor of an extra attacker met Allan Duncan coming in — the result Duncan scored at 9.35 to kill the Stars chance.

Stars picked up 3 of the 8 minors handed out. Ernie Metcalfe played the full 70 minutes for the Stars facing 44 shots. Father Art Appleton played the first 60 minutes for the Loyalists facing 48 shots. Rick Droppo played a 10 minute shutout overtime period dacing 5 shots.

MOVIES

Thurs., Fri., Sat.
March 22, 23, 24
NOW YOU SEE HIM, NOW YOU DON'T"
by Walt Disney
Starring Kurt Russell and Cesar Romero
More Seats Available on Thursday Night

Sun., Mon., Tues., Wed
March 25, 26, 27, 28
"THE WILD RIDERS"
Starring Sherry Bain, Elizabeth Knowles and Alex Rocco
"THE CHAIN GANG WOMEN"
Starring Michael Stearns & Barbara Mills
No Man's Prison Could Match This Place

Admittance Restricted To Persons 18 Years of Age or Over

Thurs., Fri., Sat.
March 29, 30, 31
"CHATO'S LAND"
Starring Charles Bronson & Jack Palance
The Story of Chato, the Indian
"THE HONKERS"
Starring James Coburn and Lois Nettleton
The Story of a Rodeo Cowboy

THE WINCHESTER



FLOWERS — are always appropriate. They express your thoughts best
MURIEL'S FLOWERS
Winchester, Ontario

Looking for a gift?
Think electric



Whatever the occasion, you'll find an electric gift to suit it. A luxury item perhaps, or something that will help with the chores, or add more fun to a hobby. Look for an electric gift — the gift that *works*.

your hydro

Village of Chesterville Hydro System

ASTRE—AUSTIN—COLT—CORTINA—DATSUN—FIAT—MAZDA—PINTO—RENAULT—TOYOTA—VEGA—VOLKSWAGEN...

...are all fine cars.

But which one is the best buy?

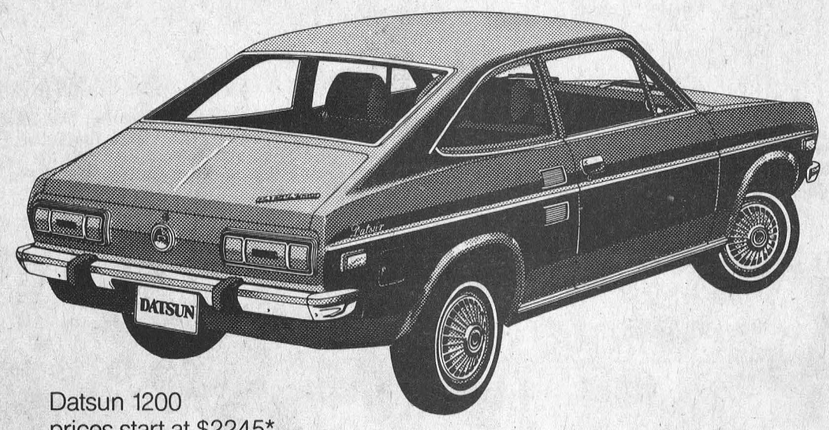

Datsun 1200
prices start at $2245*.
There are a few economy cars that seem to cost $70 or $80 less.
But take a look at the features Datsun includes for that price.
Like reclining front bucket seats. Front disc brakes. Rear window defogger. High capacity 2-speed heater/defroster.
And much more.

In the long run — when you include all your operating, maintenance and depreciation costs — the Datsun 1200 could end up costing you less to own.

Before you buy an economy car, Datsun thinks you owe it to yourself to check out all the good values on the market. Read the consumer and trade magazines. Talk to Datsun owners. Then, test drive a Datsun 1200.

You may come to the same conclusion thousands and thousands of Canadians have. Datsun 1200 gives you all the car you really need. And all the savings you really expect.

*Datsun 1200 sedan: $2245. Suggested retail price F.O.B. Vancouver, Toronto, Montreal, Halifax warehouses. Local freight, licence, provincial tax, if applicable, extra

all you need now → DATSUN 1200

DATSUN PRODUCT OF NISSAN

There are more than 1300 Datsun dealers across Canada and the United States.



MAXVILLE BANTAMS — Front row from left, Alain Manville, Michael Atkins, peter Wensiuk, Morris Massia, Kevin Sproul, Brian Wensink. Back row from left, Gus Solomon, manager; Allen Blaney, Richard Besner, John Wensink, Lloyd Fourney, Joe Wensink, assistant coach, Stewart Fourney, coach and kneeling in front, Michael Wensink, water boy. — Staff Photo.



CONNAUGHT JILLS — Front row from left: Steven Kelly, Paul Masterson, Richard Gibeault, Dwaine Kelly, Michael Coyne, Leonard Kelly. Back Row from left: Jackie Moran, Sam Hummel, Dianne Shaw, Betty Hummel, Theresa Dobbe, Joan Kelly, Brian Shaw and Leona Coyne.



CHESTERVILLE BANTAM C — Front row from left: Pat Imrie, Danny Kelly, Dale Shane, Ricky Sproule, Ricky Lavictoire, Barry Sullivan and Randy Elliott. Back row from left: Coach Casey Van Gessel, John Krisjanis, Lyle Servage, Derek Van Gessel, Robert Sharkey, Neil Kittle, Andy Windsor, Bob Walker, Coach Rae Imrie and assistant Coach Terry Woods. Absent for the photo were Doug Nurse and Barry Lajoie. — Staff Photo.



CONNAUGHT PRE-PENSIONERS — Front row from left, Stewart Wheeler, mark Moran, and Carl Crump. Centre row: Dwaine Wheeler, Jack Durant, Bob Sharkey, Philip Manley, Manley Wheeler and Peter Van Kessel. Back row from left: Andy Cotnam, Tony Longtin, Martin Longtin, and Glen MacGregor. Absent, Jim Sullivan, Basil Chambers, Leonard Masterson, Gerald Kittle, Bernard Patenaude, Wayne LaPrade, Pat Moran, Charles Smith and Aurilien and Fern Cayer. — Staff Photo.

S.D.&G. Foster Parents meet

The S.D.&G. Foster Parents' Group of the Childrens' Aid Society held their February meeting on Monday, 19th, at the home of Al and Denyse Leger, Main Street, Martintown. The theme of the meeting was "How Foster Children Feel About Foster Homes and Foster Parents."

An excellent group of foster parents from the Martintown area, Cornwall, Finch, Chesterville and Riverside Heights thoroughly enjoyed the panel discussion lead by Mr Derry Tenger, teen-age social worker with the C.A.S. Members of panes were foster teen-agers Debbie, Darlene, John Paul and Harvey. Later questions came from members of the audience. The programme proved enlightening to both parents and teen-agers alike. Mr Leger, host and chairman of the F.P.G. thanke the young people for coming and invited them to come back again, at a later date, to continue the panel theme.

Good fellowship over coffee and doughnuts brought the most worthwhile evening to a close.

Mrs. C. H. Smith hosts Morewood W.I. meeting

MOREWOOD — Mrs C. H. Smith was hostess to the regular meeting of Morewood W.I. on Wednedsday evening last. The president, Mrs K. Hillis, chaired the meeting and opened with the Ode and Mary Stewart Collect. Members were advised of the F.W.I.O. Handicraft and Essay competition for this year and of the Dundas District Executive meeting at Elma in April. Mrs J. Hutt agreed to act on the district nominating cimmittee for the next term.

A letter from the manager of Glen-Stor-Dun Lodge was read requesting help to defray the cost of new drapery needed for the dining area.

Notes of appreciation were heard and a letter from the F.W.I.O. president mentioned a number of things that W.I. members should keep in mind. After the roll call, a minute of silence was observed in memory of the late Mrs T. McCord.

The president, Mrs Hillis was appointed delegate to the Officer's Conference to be held in May in Waterloo. A workshop is to be held March 30 which all who can should attend.

Convenors were reminded of their reports for next month's annual meeting. Summary Day for Knacks with Knits, postponed from February, will be held in Chesterville the evening of March 28.

The meeting was turned over to Mrs Carl Crump convenor for Family and Consumer Affairs. This covers a wide area and Mrs Crump chose to speak on Food. For the past four years, a committee called Nutrition Canada and headed by Dr. Zachary Sabry, have been making a survey trying to find out the problems of different age groups re food, including the effects of additives to food. Their report is due this year. Nutrution is using the right food which falls into four groups: milk; meat; fruits and vegetables; cereal, bread and pastas. Pictures of different foods were passed out for the members to classify. Again, "grocery bags" containing pictures of groups of food were given out to determine whether or not each contained a proper diet for a day.

Obesity was mentioned. Obese people suffer more heart attacks, high blood pressure, diabetes and other diseases. Many foods are found to contain additives. There are 400 such additives used in foods and from the nutrution Canada report we should find out whether or not these are harmful ingredients. There are many articles on food to be found in magazines and newspapers which we were advised to read.

Contests were conducted by Mrs Roy Nurse and Mrs H. McConnell and a reading on St. Patrick's was given by Mrs H. Stewart.

The singing of the Queen closed the meeting and a social hour was enjoyed under Mrs C. Smith's committee.

Mrs. Arthur MacMillan

Funeral services for a native of Newington and a long time resident of Cornwall were held March 3, in the Brownlee Funeral Home, Finch with Rev. Victor Burrill officiating.

Mrs Arthur MacMillan, the former Lillian Grace Fickes, daughter of the late Gordon Fickes and the former Anna Shaver died March 1 at the Convalodge Nursing Home, in Cornwall at the age of 97.

Born at Newington, Mrs MacMillan lived on Eleventh Street, in Cornwall before moving to the Convalodge.

Predeceased by her husband she is survived by two brothers and one sister, Eldred and Basil of Cornwall and Mrs Lyman Ault (Grace) of R.R.3, Ingleside.

Pall bearers were George Hehir, William Sanderson, Howard Winters, Doug Zeran, Keith Helmer, and Jim Ferguson.

Burial will be in Sandtown Cemetery in the Spring.

John W. Mattice

Rev. C. Burtch of Osnabruck Centre Baptist Church conducted funeral services Feb. 5 at Brownlee Funeral Home, Finch for John William Mattice, a native of Dominionville and formerly of 26 Sidney St., Rochester, N.Y.

Mr Mattice, a son of the late James P. Mattice and Ellen Gallinger, died Feb. 2, in Rochester, N.Y. He was 69.

He leaves his wife, the former Elsie M. Warner, and his step-mother, Mrs Annie Mattice.

Mr Mattice is also survived by a brother, Wilfrid of Ottawa; a half brother, Ralph of Cornwall, and a step-brother, Sidney Plumadore of Alexandria; sisters Mrs Lena Clough of Souris, Man.; Mrs Doris Trudel and Mrs Eva Trudel, both of Montreal; a half sister, Mrs Pearl Lapensee of Cornwall, and a step-sister, Mrs Hazel Piche, of Lancaster.

He was predeceased by three children and five brothers.

A masonic service and prayer service took place at the Frank Ashton Funeral Parlor in Rochester, N.Y., Feb. 3. Officiating was consistory chaplain Rev. Paul Gleason.

Mr Mattice was a member of Masonic 32nd degree Consistory Charlotte Lodge 1088.

He moved to Rochester in 1927.

Pallbearers were Lyle Mattice, Norman Mattice, Garnet Mattice, Richard Mattice, George Charles and John Trudel.

Burial took place at Pleasant Valley Cemetery in Feb. 5.

Municipal sewage is Canada's worst pollution problem.

Mrs. Calvin S. Grant presides at Avonmore Ladies' Aid meeting

AVONMORE — Mrs Calvin S. Grant was in charge of the monthly meeting of the Ladies' Aid Society of St. Andrew's Presbyterian church in the absence of the president, Mrs Neil Bush. The meeting was held in the church Sunday School room.

Mrs Glenn McIntyre and Mrs Fraser MacRae had charge of the opening period of devotions.

Plans were advanced for a home cooking and novelty sale to be held in the church hall on Wednesday evening, April 25. The program for the evening will feature a rug making demonstration.

It was decided to purchase copies of the new Book of Praise, to be placed in the church in memory of John Holland.

Following the meeting there was a social half-hour and lunch served by the ladies.

Resource Rangers are a youth group of the Ontario Forestry Association.

PIANO
Tuning and Repair
— Complete Refinishing
— Piano Keys Recovered
— Pianos bought and sold
— Player Pianos Restored
WAYNE A. DUNBAR
Call Anytime
448-2654
21tf

Business Announcement
Having purchased the Business known as
MacPherson & Summers
I will be taking over on April 1st. I will continue to operate the Meat Department as my predecessors, adding Custom Cutting and Processing.
SPECIALIZING IN:
● Canadian Style Cutting
● European Style Cutting
WE ARE NOW TAKING ORDERS FOR THE CUTTING AND PROCESSING OF MEAT. BY PLACING YOUR ORDER NOW YOU WILL BE ASSURED OF PROMPT, EFFICIENT SERVICE.
Beverdam's Quality Meats
WINCHESTER PHONE 774-2613

NEED A
New or Used
Ford
SEE
BOURGIE - LEPAGE AUTOMOBILES
FORD DEALERS
Centre Town
EMBRUN — ONT.
— 443-2942 —
— Ottawa 236-4989 —
Contact:
R. LEPAGE
Salesman
OPEN EVERY NIGHT UNTIL 9.30

Having Income Tax Problems?
LET
Harvey & Sheppard Reg'd
Help You!
COMPETENT AND CONFIDENTIAL INCOME TAX SERVICES
Call Winchester
774-2738
OFFICE: St. Lawrence St., Winchester. Evening appointments if you desire.
OTTAWA 733-5509
KEMPTVILLE 258-2781

Special
for spring
ALUMINUM AWNINGS
ALUMINUM DOOR
CANOPIES
Standard 50" Widths
COLOURS —
PLAIN WHITE
WHITE WITH GREEN FEATURE STRIP
WHITE WITH RED FEATURE STRIP
WHITE WITH BLACK FEATURE STRIP
Reg. $49.95 — NOW $39.95
. . . buy from a FULL LINE Lumber Dealer
Always a BUY at a PAL Yard
H. S. LANNIN LTD.
Retail Lumber and Building Supplies
Building Contractors
Phone 774-2830 Winchester, Ont.

Good cow milking in an economical package
The Surge
PACEMAKER
Pipeline System
The new PACEMAKER pipeline system puts the convenience and efficiency of pipeline milking within the reach of every dairyman. It is built around the Surge Com-Pak, a milk pump receiver panel pre-assembled for easy, low-cost installation. The complete PACEMAKER pipeline system incorporates the Surge Alamo Vacuum Pump, Surge Breaker Cup Milker or Mini-Cup Milker and Electric Pulsation. It delivers the necessary capacity and good cow milking traditional with Surge.
Whatever your present herd size or your plans for the future, there is a pipeline system suited to your needs. Your Surge dealer is waiting to hear from you.

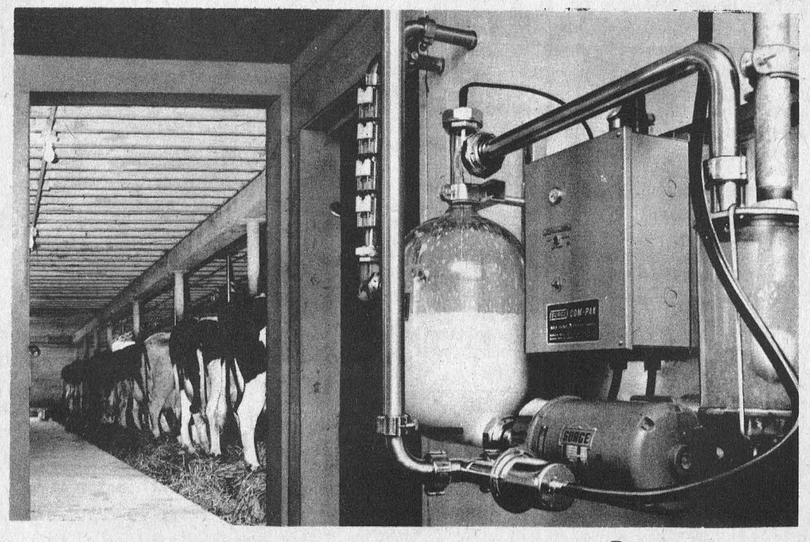

R. Keith MacMillan Ltd.
Surge Sales & Service
FINCH PH.: 984-2844

'Keeping busy' secret to long marriage and life

Runions' mark 70th anniversary



Mr. and Mrs Runions recall the memories of 70 years as they look over the famed wedding certificate presented to them March, 11 1903.

LUNENBURG — In 1903 she was just a young slip of a girl at home on her father's farm near Avonmore and he was a robust young buck just back from the Mississippi where he had helped to knit together the frontier communities along this great American river with the first lines of a new railway.

The world was just starting a new century and Hessie Duff and Lawson Runions were just beginning their married life. A union which was to last through two world wars, the struggle of the Depression and the upheaval of the Seaway. From the roar of the twenties to the whine of the seventies.

Little did they realize on March 11, 1903, that the vows solemnized by Rev. A. B. Johnston would still be honoured in their hearts 25,550 days later as they achieved one of the few marital milestones in marking their 70th anniversary.

The fanfare for Mr and Mrs Lawson Runions was small a week ago this past Sunday primarily because they wanted it that way. A few ladies from the church came in to say hello and bring a cake but nothing to compare with the wedding reception of 1903.

"We were married in my home, in South-Avonmore" Mrs Runions recalled, "and then the day after we went to Lawson's home at Northfield for a reception.

"We lived with his parents for a couple of months and then we moved to this farm which is about four miles north of Lunenburg. Lawson had already bought the farm before we were married and it was just a matter of moving in."

Mrs Runions was one of four daughters born to Mr and Mrs Thomas Duff of South-Avonmore. She was raised on the farm and attended a small one-room, frame school house in that area. Mr Runions also came from a family of four, the son of Mr and Mrs Alpheus Runions of Northfield.



The engagement picture taken in December of 1902

Their first home after their marriage was anything but a new one according to Mrs Runions.

"I don't know how old it was," she said, "my mother was raised in it and a grandmother lived in it; it was an old, old place."

But they made a home there for seven years and finally built a new, two-storey frame house, with a cottage roof where they still live today.

It was about five years before he was married that Mr Runions got involved with the railroad.

"They were bringing the old New York Central from Malone, N.Y. to Ottawa," he recalled, "and it cut across my father's farm. So I got out and got a job with the work gang and was with them for three years.

"Then I had a job as fireman on a train and we were working along the Mississippi River, taking the railway to all those little places. Oh, I can't remember the names but they were just little towns, you know."

"One night I came back to the work shack and there was a message there, which said my brother had been killed so I just picked up and came home," he said, "and I've been here ever since."

What was the secret to their long marriage and good health? Mrs Runions didn't know for sure.

"Oh, we just kept busy," she said, "there was always work to do, and I guess that was it. We've never been sick, except that Lawson was in the hospital for a couple months once, but I've never been in the hospital."

The R.R.2, Lunenburg couple don't travel out much anymore. Mr Runions, 93, turned over the reigns of the farm to his son Alburn about 10 years ago and at 88, Mrs Runions leaves the honor of housework to her daughter Leona.

"Oh, we used to go out quite a bit," said Mrs Runions, but not anymore. We used to always do our shopping in Newington and Avonmore, and every year we'd go to Newington Fair, and we were always great workers in the church, but the last few years we've been staying home."

Mrs Runions was one of the organizers of the Dixon's Women's Institute and a member for more than 40 years. She also was a member of the United Church Women at Lunenburg and she and her husband both belong to the congregation.

As far as what changes they have noticed in the past 70 years, "just about everything" was the answer. Mr Runions has watched the railway he helped build, be torn out and literally watched the world he knew as a boy turn around at least once.

The world has changed just as the faces of a young couple in a faded portrait picture, taken in December of 1902 have changed. The wrinkles are a little deeper, the hair has gone white but the heart and mind remain the same as the day when Hessie Duff and Lawson Runions said "I do" and Rev. Johnston pronounced them man and wife.

MacEWEN Ford
FORD SALES LIMITED
MAXVILLE, ONTARIO
PHONE: 527-2100
OPEN:
8 a.m. to 9 p.m. Monday through Friday
Saturday - 8 a.m. to 5 p.m.
* COMPLETE BODY SERVICE
* SALES
* SERVICE
* LEASING
"REMEMBER IF YOU DON'T BUY FROM MacEWEN YOU'LL PAY TOO MUCH"

New BUTLER Big Capacity
Silage Distributor-Unloader
* Gives You Faster Feeding
* Two Machines in One
* Can't Tip, Can't Tilt
No drive drum to manhandle.
No weights to adjust.
Fewer Trips up the silo.
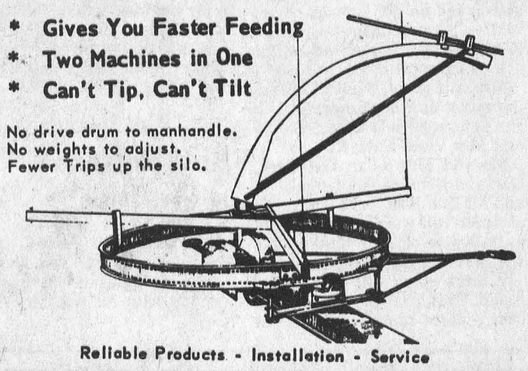
Reliable Products - Installation - Service
Shortt's REFRIGERATION & DAIRY EQUIPMENT
PH 821 2354 Vernon, Ont

PATTERN REVIVAL EVENT
1847 Rogers Bros. SILVERPLATE
The Pattern you chose yesterday looks lovelier than ever today. That's why we're offering you this special opportunity to update or add to your service.
Orders received in March for September delivery
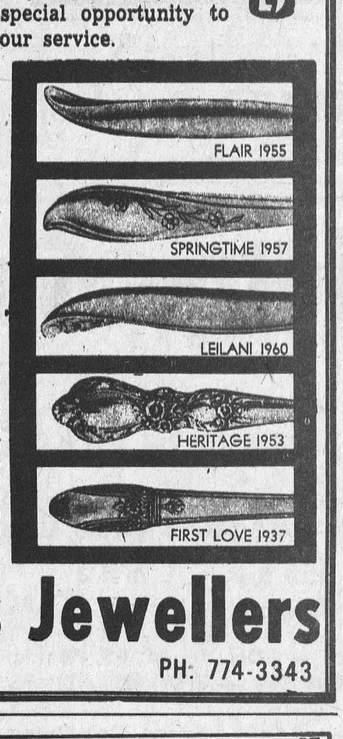

ITEMS AVAILABLE

Coffee Spoons	$2.25
5 O'clock Teaspoon	2.50
Regular Teaspoon	3.00
Dessert Spoon	4.00
Round Bowl Soup Spoon	4.00
Dinner Fork	4.00
Salad Fork	3.50
Dinner Knife	6.00
Butter Knife	4.25
Sugar Spoon	4.25
Tablespoon	5.50
Pierced Tablespoon	5.50
Cold Meat Fork	6.00
*H.H. Pie Server	15.00
Flat Handle Butter Spreader	3.50
*Berry Spoon	6.00

*Not available in Leilani
Holmes Jewellers
WINCHESTER PH: 774-3343

SAVE plenty of DOLLARS
WINTER PRICES
NOW IN EFFECT AT
CROWDER MONUMENTS
Williamsburg (Main St.)
DROP IN — DROP US A LINE
or
PHONE COLLECT
535-2683
29-6

46th Annual
Ottawa Valley FARM SHOW
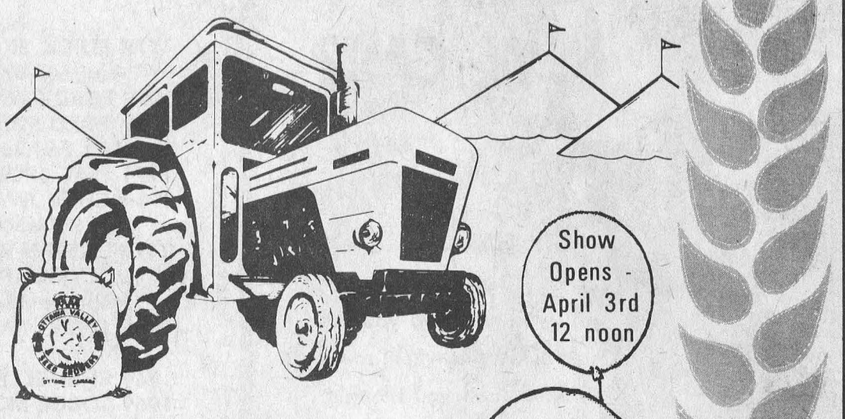
Show Opens - April 3rd 12 noon
Show Ends - April 6th 4:30 p.m.
* New Farm Machinery
* Best Seed, Feed and Forage
* Ontario Dairy Princess
* Ladies' and Gents' Fashion Show — IN ASSEMBLY HALL—7:30 P.M.—APRIL 3
* Square Dance Competition — IN ASSEMBLY HALL—8:00 P.M.—APRIL 4
* Amateur Contest — IN ASSEMBLY HALL—8:00 P.M.—APRIL 5
* Presentation of Prizes — AT SEED FAIR SITE—2:00 P.M.—APRIL 5
* Hereford Show and Sale — IN COLISEUM ANNEX 2—12 NOON—APRIL 6
Lansdowne Park, Ottawa APR. 3,4,5,6

TILE DRAINAGE in your '73 PLANS
IF SO, CONTACT
J. VANDENBOSCH & SON
CHESTERVILLE, ONT.
448-2359 448-2396
— why contact us —
— Laserplane Grade Control for More Accuracy
— Equipped to Handle 4 to 16 inch Clay or Plastic
— Fully Equipped to Do A Complete Job
— We Have the Experience and Knowledge to Do A Better Job.
25-1 28-1 31-1 34-1

SPRING SALE
SYLVANIA 19" $139.95 WHILE THEY LAST
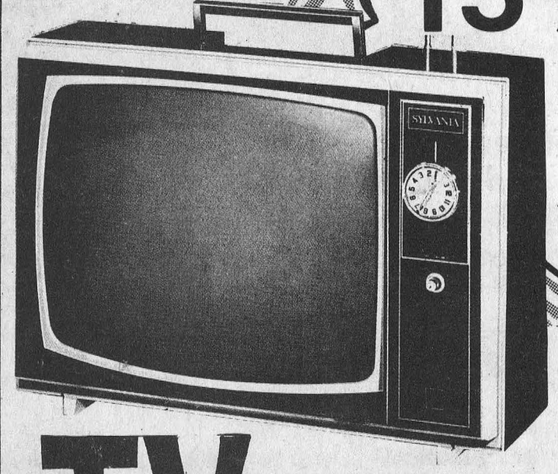

MODEL 4A949
* Black and Beige plastic cabinet with Walnut wrap
* Chassis with 15 tubes and 6 solid state devices
* 19" rectangular picture tube
* Memory preset VHF fine tuning
* Front-mounted oval speaker
* Telescopic VHF dipole, loop UHF antennas
* Rigid swing-up carrying handle
W: 22¼", H: 16", D: 13".
BOLTON'S TV SALES & SERVICE
CORNWALL, ONT.
Eamer's Corners 932-7067

Childrens' Aid Society

Preview of Spring

Trinity Church Hall, 2nd Street West, was the setting for the "Preview of Spring" dinner hour theme held on Sunday, 4th of March, when foster children and Childrens' Aid Society staff members hosted some 200 foster parents.

The delicious smorgasbord dinner, by candle light, took place beside an artistic backdrop of gently flowing waters and evergreens. Truly, we were all made aware that "springtime is just around the corner."

Special guests were Rev. Canon P. S. Irwin and Mrs Irwin, Mr Robert Bergeron, Chairman of C.A.S. Board of Directors and Mrs Bergeron, and Mr Thomas O'Brien, Director of Cornwall S.A.S. and Mrs O'Brien.

Thanks was offered up by Canon Irwin and warm fellowship was enjoyed at tables set for four. Social worker, Mr Derry Tenger, was Master of Ceremonies. Greetings were brought from the Board by Chairman Bergeron, who thanked the foster parents for their concern and interest in caring for children in need. Mr O'Brien spoke on behalf of the C.A.S. and his staff, expressing his appreciation for the many ways foster parents have been helpful to the C.A.S. The highlight of the evening came when Mr Bergeron and Mr O'Brien awarded certificates of honour to the foster parents with service of 10 years and over in fostering, several having more than 25 years to their credit.

This is the second year that foster parents have been the guests of the C.A.S. at Trinity Church Hall. Mr Al Leger of Martintown, Chairman of the Foster Parents' Group, expressed on behalf of all present, thanks and appreciation for work, effort and thoughtfulness which went into the many details of such an enormous undertaking. Mr Leger stated that the combined efforts of both the C.A.S. and the F.P.G. have broken down years of reserve and now suddenly we all find ourselves feeling like one big happy family - which, in truth, is what the work of the Childrens' Aid Society is all about.

DISTRICT NEWS

MONKLAND

Dinner guests at Ferguson home

Mr and Mrs Charley Poapst, Gravel Hill, and Mrs Janie Poapst of Lunenburg were Saturday dinner guests of Mrs Roda Ferguson.

Mr Clifton Blondin, Kingston was a weekend guest at the home of his mother, Mrs Ester Blondin and called on old friends.

Miss Dora Coleman, R.N., Kingston, was a weekend visitor at her parental home.

Mrs Margaret Buell is spending some time in Montreal with her sisters, Miss Louella Norman and Mrs Viola Howard.

Mr and Mrs Allan Gallinger, Gail and Glen, of Toll Gate Road and Mr and Mrs Hugh McIntyre of Apple Hill were recent callers at the home of their mother, Mr and Mrs Robert Jackson.

Visitors with Mr and Mrs Arthur Phillips for the past week were: Mrs Harry Johnson of Thunder Bay and Mr and Mrs Andrew MacPherson of Pointe Claire, Quebec.

Mr and Mrs Harry Lalonde spent Sunday in Ottawa with Mr and Mrs Bert Hurley.

Mr and Mrs Arthur Phillips, Mrs Harry Johnson and Mrs George Jackson spent Tuesday visiting with friends in Massena.

Mr and Mrs Vinton Papps and children, Ronnie and Shannon were weekend visitors with Mr Papps' mother, Mrs Mary Papps.

Mr and Mrs Arthur Phillips and Mrs Harry Johnson were in Smiths Falls on Wednesday visiting with Mrs Velma Dyke.

SANDTOWN

Recent visitors at Gove home

Mr and Mrs James Ostler, Cornwall, and Mr and Mrs Bill Gove of Ingleside were recent visitors with Mr and Mrs Harry Gove.

Mr and Mrs Earl Helmer and Mrs Pearl Helmer, Newington, accompanied Mrs Winston Carbino and Wayne to visit with Mrs Jack Groves, Ingleside on Wednesday afternoon.

Mrs Doug Hehir and Steven were in Cornwall on Friday.

Mr and Mrs Jim Hehir and girls of Cornwall were visitors on Sunday with Mr and Mrs George Hehir and Lois.

Mr and Mrs Winston Carbino and Wayne of Goldfield and Mrs Pearl Helmer and Harold, Newington were visitors on Sunday with Mr and Mrs Earl Helmer and Marilyn.

NORTHFIELD STATION

Spend weekend in Toronto

Mr and Mrs Leslie Eamer are spending the weekend in Toronto.

Miss Eva Anderson of Renfrew is visiting Mr and Mrs Leo Leblanc.

Mr and Mrs E. Andrew and family of Ottawa were recent visitors with Mrs S. L. Arbuthnot and family.

Mr and Mrs Keith Wereley and daughter of Morrisburg were recent visitors with Mrs Marguerite Wereley.

5TH AVE., WILLIAMSBURG

Spend weekend at Eden home

Mrs Shirley Snow and Debbie, Montreal, spent the weekend with Mr Ted Eden and Randy.

Mrs Disotell and Larry spent last Saturday with Mrs Disotell's father, Mr Roy Beaupre of Lunenburg.

Mrs John Neron of Smiths Falls called on Mr and Mrs Carl MacDonald and family Saturday. Mrs Disotell accompanied her sister home and spent the weekend.

Mr and Mrs Carl MacDonald and family visited Mr and Mrs Neron, Smiths Falls on Sunday.

Mr and Mrs Don Plumadore and family spent last Friday with Mr and Mrs Oliver Gallinger.

Miss Mary Adams, Newington, spent last Saturday with Mr and Mrs Oliver Gallinger and Charlene.

Mr and Mrs Fred Gallinger called on Mr and Mrs Oliver Gallinger last Monday.

The Ontario Safety League, whose job it is to reduce the risk of physical tragedies, quotes this from Albert Schweitzer: "The tragedy of life is what dies inside a man while he lives."

Mrs. Harry A. Funge hosts Avonmore UCW March meeting

AVONMORE — The United Church Women of St. James United Church, Avonmore, met for their March meeting at the home of Mrs H. A. Funge. The president, Mrs Rutherford MacIntyre presided.

Mrs F. C. Eligh led a worship service assisted by Mrs Russell Marjerrison and Mrs Maldwyn Watkins. The theme was "The Mighty Power of Christ". A hymn was sung.

Mrs Rutherford MacIntyre was in charge of the program, which featured a questionnaire on the structure of the Church.

Thank you cards were received from sick and bereaved members. Sick visits during the month numbered 45.

A letter was read from Chalmers United Church in Finch, inviting all to a St. Patrick's Tea on Friday, March 16.

Monkland and Avonmore ladies plan to tie quilts for mission work in the church hall on Tuesday, March 13.

Mrs Funge presented a Lenten Season booklet entitled "The Fellowship of Prayer." These books were made available to the ladies.

A bale is being packed late in March. Articles of clothing are to be left in the church hall.

The meeting closed with prayer. a delicious lunch was served by Group 1 members.

Mrs Russell Marjerrison thanked Mrs Funge for the use of her home for the meeting.

SOUTH MOUNTAIN

Spend weekend visiting with parents

Mr and Mrs Laird Weagant and baby daughter Christina of London, Ontario, spent last weekend with the former's parents, Mr and Mrs Fred Weagant and Janice of the village.

Mrs Neil Doyle spent a couple of hours on Thursday with her sister, Mary Ann Mulloy near Inkerman.

Mrs John Johnston spent a few days at the home of Mr and Mrs Basil Watson with the children while Mr and Mrs Watson had a few days holidays in Florida and attended the Motorcycle races there on Sunday.

Mr and Mrs Cecil Sommervile of Pleasant Valley spent Monday evening at the home of Mr and Mrs Edmund Francis.

Mr and Mrs Bill Black of Montreal spent the weekend with the latter's mother, Mrs Viola Marchand and Miss Muriel Stanley and sister, Mr and Mrs William Gates and family.

Mr and Mrs Robert Marchand and family had dinner on Sunday with the former's mother, Mrs Viola Marchand and sister Muriel.

Mr and Mrs Lorne Armstrong accompanied by Mr and Mrs Nesbitt of Kemptville have left for Florida for a few weeks holidays.

Mr and Mrs Arthur Farrell and Mrs Maggie McMahon motored to Brockville on Thursday afternoon and spent a few hours there with friends.

Wood is stronger in tension than in compression.

LIGHTWEIGHT SUITS

Colorfully Styled

SPECIALLY PRICED



Easter Greats For The Guys

OPEN:
10 a.m. — 10 p.m.
6 Days a Week

FOR YOUR SHOPPING CONVENIENCE



What's NEW

TENSO CLOTH
An Innovation from Sweden
100% Pure Wool Stretch, Worsted. The ultimate in stretch fabric

ALSO
THE CAPTAIN'S CLOTH
DOUBLE-KNIT BLAZER
co-ordinated

A Complete Range of
CROYDEN ALL-WEATHER COATS
And a Wide Selection of
BVD & MANHATTEN SHIRTS

The Squire Shop
CORNWALL - CANADA

BROOKDALE SHOPPING PLAZA

TRACTOR TIRE SALE

UP TO 35% DISCOUNT



We Offer . . .
These Pre-Spring Specials
Free Pickup and Delivery
No Payment 'til May
SPECIAL GOOD FOR MARCH ONLY

CALL US 535-2759

GENERAL TIRE

ALWAYS THE DISCOUNT We Do Our Own Financing

PINKUS SALVAGE & AUTO PARTS LTD.
WILLIAMSBURG

Upper Canada Motor Sales

40 NEW CARS IN STOCK

Drop in and TEST DRIVE One of our NEW or USED CARS



Up-Tight ABOUT A NEW CAR?

Relax . . . come talk it over with us . . . you may find yourself behind the wheel much sooner than you thought. Getting you on the road is our business. Come in, let's talk.

DEMONSTRATORS

1972 CHEV. BISCAYNE - Sed. — V8, AT, PS, PB, R. Lic FZM564.
1972 CHEV TRUCK - HALF TON — V8, Std. Lic. 88-87C.

USED CARS

1972 BUICK SKYLARK — 2 Dr. HT, V8, AT, PS, PB, Radio. Lic 747-87E.
1970 FORD CUSTOM — 2 Dr., V8, AT, PS, PB. Lic. 790-03E.
1969 FORD FAIRLANE 500 — 2 Dr. HT, AT, PS, PB, Radio. Lic. 764-36E.
1971 FIAT SPORT — 4 Cyl., 5-Speed, One Owner Lic. 80811E.
1970 CHEV. WAGON — V8, Fully Equipped, Air Conditioned. Lic. FZM561.
1970 DATSUN WAGON — Std. Trans. Stock No. 3-559A.
1970 PLYMOUTH STELLITE — HT, V8, PS, PB, AT, Radio, Low Mileage Lic. FZM560.
1969 CHEV. IMPALA — HT, V8, PS, PB, AT, Radio. Stock No. 3-560A.
1969 CHEVELLE — HT, V8, PS, AT, Buckets. Stock No. 3-536A.
1969 DODGE MONACO — HT, V8, PS, PB, AT, Stock No. 3-549B.
1969 FORD LTD — Sed., V8, AT, PS, PB, Vinyl Roof, only 31,136 miles. Lic. EKM172.

USED TRUCKS

1971 FARGO - Half-Ton — AT, 6 Cyl. Lic. 102-65C.

CLEARANCE

CHEVROLET GM MARK OF EXCELLENCE

UPPER CANADA MOTOR SALES LTD.

MORRISBURG, ONT. PH. 543-2925