THE CHESTERVILLE
RECORD

Vol. 86 No.18 | Chesterville, Ontario | Single Copies 25¢ | Wednesday, December 31, 1980

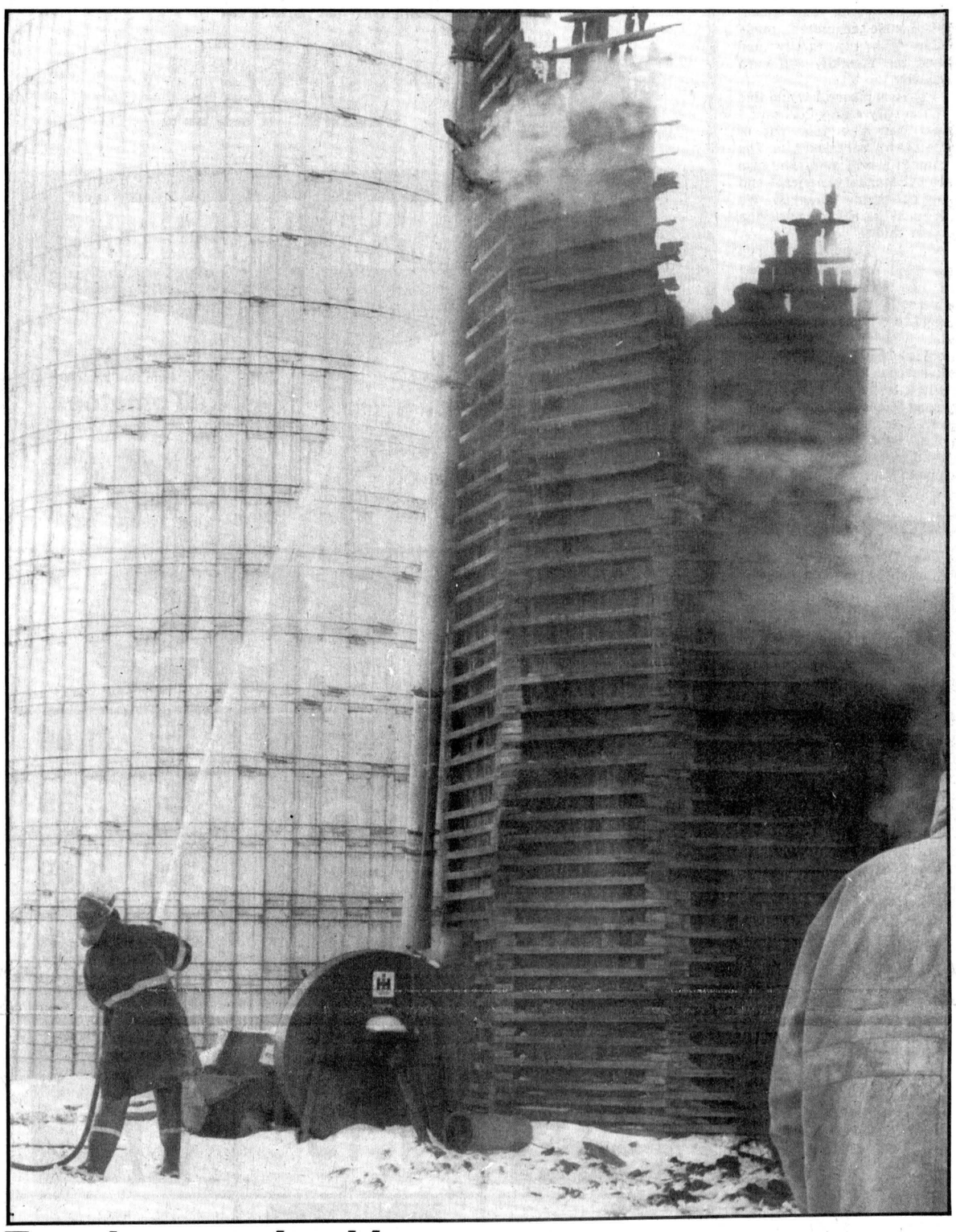

Tuesday morning blaze

Dave Robinson suffered the loss of his barn and a wooden silo in an early morning blaze, Tuesday, at his farm near Dunbar. Firemen from both Williamsburg and Morewood battled the blaze for seven hours. Mr. Robinson's entire herd of Holsteins was saved.

- staff photo -

Area reeves review past, look ahead to new year

(Staff) - Winchester Township reeve, Gerald Holmes foresees a year based on a policy of restraint, where at all possible, in 1981, he said.

He was generally pleased with the manner in which 1980 progressed for the township, citing the upgrading of roads as a feather in council's cap. He plans on continuing the heavier use of calcium and crushed rock, he said.

The single biggest highlight, though, he said was the completion and opening of the Nation Valley Bridge. It represents the accomplishments of co-operation.

Channelization in the township presented some problems with wells, but as far as it has gone, he said, the council was generally pleased with the work.

Salaries and other cost will probably have to increase in 1981 but he said he hoped to be able to control all upward movement of costs.

The general support grant, which determines taxes, may be cut this coming year, thereby slightly increasing taxes, but it is not certain yet, he said, which way it will go.

Drainage played a relatively small part in 1980, although the new maintenance program for the drains adopted over the last two or three years has saved the township money.

Most of the drainage work of any size has been accomplished within the township, he said and the new Eastern Ontario Development Agreement would make funds harder to obtain at this time, so the township is fortunate in that respect.

In conclusion, "We have a good council and we think we're going to get work done." he said.

Finch Township reeve, Ralph MacKenzie agreed drainage would not play a large part in the coming year though roads would be a major concern.

The road budget was overspent by $65,000 during the previous year and the deficit will have to be made up either by cutting back on this year's allotment or a gradual repayment.

The Development Road work will be finished in 1981, after almost two years construction. This will be a major step forward for the township, he said.

The new Pits and Quarries jurisdiction in the township will also play a major role in development within the township, he said. Following depletion, quarries were of no further use to anyone and often presented hazards, however the Pits and Quarries Act provides for site restoration, enabling re-use of the land.

He said, too, he hopes to institute a program of safety upgrading of homes in the township. He has spoken with the fire chief and together they hope to find a way to help township residents to make their homes more fire-safe.

Osnabruck's Stewart Hart looked back on a good year in which all the loose ends were tied up. Accomplishments included construction on the third concession and the initiation of storm sewers in Ingleside to alleviate the flooding problems.

County Road 14 in Newington will be paved this year, he said and council is seriously considering the problem of new office space for the township. After the office problem has been resolved, council may look at the need for a community centre, he said.

The development road begun last year will be completed this year, he said, after having been reassured of the availability of funds, by MTC.

He said he had high hopes of getting it paved, but "I don't know if they will go along with it".

Aside from council business, Mr. Hart congratulated the Rotary Club for their successful Bike-a-thon in which they raised funds toward a $16,000 ultra-sound scanner for the Winchester hospital.

Garnet Robertson, Roxborough Township reeve, said 1981 would not bring "all gloom and doom" in spite of lower housing starts and high interest rates.

Calling 1980 "a good year, with a lot of work done" the reeve pointed to the rebuilding of St. Paul Street in Moose Creek, in which the township replaced the storm sewer, sidewalks and gutters. The work was done at the same time as the county was assisting with Main Street, County Road 15.

Council has a fairly good year planned for 1981, he said. They anticipate approval for a development road, requested three years running.

The street servicing the Avonmore Community pool is scheduled for rebuilding in the 1981 roads budget, he said, as well as the beginning of a new paving program of approximately two miles per year.

He said he doesn't see much relief for the construction industry and can't predict an increase in housing starts unless interest rates drop drastically.

Break and enter at village arena

(Staff) - The Chesterville Arena was broken into overnight between December 26 and 27, Friday and Saturday, and approximately $400 worth of cigarettes, candy, gas and tools were taken.

Damage to the building occurred at the canteen window, inside and at a rear door. With the gas, tools and damage, the loss was estimated at $500 by clerk-treasurer Gary Thompson.

The OPP investigation is still underway, organized by Constable Ken Hawkins.

The police also had a break in at Clement's Feeds reported over the holiday period, while the feed mill was closed. Approximately $10 in gas was taken.

Fires claim livestock, barn

(Staff) - The holiday season was marred by two fires in the area, at the barns of Willis Barkley, south of Bouck's Hill and at Dave Robinson's near Dunbar.

Mr. Barkley lost his two barns and all his stock on Christmas Eve in a nearly five-hour fire that claimed eight head of cattle and over 50 pigs.

Early Tuesday morning, Williamsburg and Morewood Fire Departments were called to Dave Robinson's on Con. 8, Williamsburg Township to battle what ended up a seven-hour fire that destroyed a barn and an old wooden silo.

Mr. Robinson's mobile home suffered no damage, said Fire Chief Lyal Kehoe, not so much as a cracked window and the cement silo was also left untouched.

His herd of milking Holsteins were all saved, as well.

Dairy producers get 3½¢ increase

TORONTO (Staff) - Although Ontario dairy farmers will receive a farm gate increase of three and a half cents per litre, the retail price to the consumer is, as yet, unknown, said Milk Marketing Board Chairman, Kenneth McKinnon, earlier this month.

The $3.50 per hectolitre increase on table milk is effective February 1, 1981 and will help ensure a reasonable return to producers thereby assuring a continued supply of milk, he said.

However, he also noted the whole industry has been affected by rising costs of production and increases at the packaging and retailing level often follow producer increases.

He cited feed costs, fuel costs along with fertilizer costs, which have increased from five to 9.5 per cent, as the cause of an increase in production cost, which must be passed along.

The increase brings the return to the farmer to 41.86 cents per litre in Southern Ontario and to 43.15 cents in Northern Ontario.

Although the last increase to producers was in August, 1980, producers still lag behind the eight other milk producing provinces in Canada.

The board also announced staff appointments. Al Hick will become director of the board's marketing division, replacing the resigning Bob Sinclair. He assumed the position December 1.

John Karn, former director of the information program has been appointed director of board industry relations division, due to the upcoming retirement of Hayne Davies, owing to ill health.

Phil Cairns was appointed senior economist for the Board. He succeeds Archie MacDonald who resigned in late August.

Osnabruck employees gain raises

OSNABRUCK CENTRE (Staff) - Although Osnabruck municipal employees gained raises of between 12 and 17 per cent, councillor Frances Bird said the increases were all justified on the basis of last year's low increases and the nature of each of the positions.

Roads and water employees got a flat $1.10 per hour raise while Roads Superintendent Bart Whitton went from $17,088 per year to $19,650, a $2,562 hike.

Clerk-treasurer Lois Smith received a $2,000 increase, from $16,500 to $18,500 and deputy clerk-treasurer Madelene Brown was raised $1,800 from $12,650 to $14,450. The township secretary went from $10,685 to $12,485.

The employees asked for a set sum increase rather than to deal on a percentage basis. Mrs. Bird said she felt this lessened the gap between job categories, but, along with council, agreed if the employees wanted to deal that way, it would be done.

The general labor rate went from $6.44 per hour to $7.54 and mechanics went from $6.67 to $7.77. This makes for a difference of only 23 cents per hour between the two.

The roads employees will be paid two hours pay per day for those days on weekends in the winter months they are on call. In addition, overtime will be paid on all time over 44 hours as opposed to the 50 previously required.

As yet, the issue of sick leave has not been resolved, although the dental group and OHIP will remain as last year's contract, paid 100 per cent by the township.

Mrs. Bird said the small raise received last year did not cover even the increase in the cost of living and after taking a realistic look at comparable positions in comparable townships, the increases are all fair, although they appear large on the surface.

The township tries to remain in line with both the county employees and surrounding townships, she explained.

The cost of living has increased at such a rate and it does not seem as though its direction will change, she said.

● continued on 5

Holiday week quiet for OPP

WINCHESTER (Staff) - The Winchester detachment of the OPP enjoyed a quiet holiday weekend following Christmas, with only six minor accidents and no injuries reported.

Corporal Paul Peterson said many of the minor accidents were due to the weather and road conditions. Last year there were even fewer accidents, again attributable to the rain and summer-like weather at his time last year.

He said he expects a quiet New Year's Eve if the pattern is followed. If anything, he said, New Year's is quieter than normal, even to the amount of drinking and driving.

More and more, people are tending to attend parties in their own neighbourhood and walk to them, or attend a dance in the community and drive only a short distance home.

All in all, he said, for the years he has worked New Year's in this area, it has tended to be quiet and he looks forward to the same again.

A Christmas Story

EDITOR'S NOTE : Although Christmas Day, 1980 is past we would like to bring to you this Christmas story. It has a theme that lasts year round. The tale was written by Kevin Roberge, a grade 11 student at North Dundas District High School.

MY MOST MEMORABLE CHRISTMAS
by Kevin Roberge

I remember one Christmas eve very lucidly. Big snow flakes drifted down from unseen clouds, landing ever-so-gently on the snow covered streets. My hands buried deeply in my pockets, I made my way back to my family's home. The warm glow of Christmas lights emanated from the windows of houses around me, and inside boys and girls were crawling anxiously into their beds while parents quietly put the

● continued on 5

newsbriefs...

VandenBosch speaker

(Staff) - Chesterville's Stan VandenBosch will be one of the speakers at a special one day seminar for farmers interested in marketing hay. The seminary is being held Sun., Jan. 14, 1981 at the Royal Canadian Legion Building, Highway 7, east of Guelph. Nine other speakers, including Dr. John Baylor from Pennsylvania will be on the program. Before January 5 cost of registration is $10; after January 5 it is $15. Cheques are to be made payable to "Merchandising Hay Seminar" and sent to Dr. Stan Young, Extension Coordinator, University of Guelph, Guelph, Ont., N1G 2W1.

QE gets boost

(Staff) - Support for the Holstein-Friesian Association of Canada's Qualified Entry program got a boost when over 500 late ballots pushed the support figure to over 66 per cent. The late ballots, while not a part of the official count will be taken into consideration by the association at its annual meeting, where policy is expected to be formed concerning the program. The ballots were delayed by the postal system, said many breeders, thus necessitating a late count. Qualified entry is a proposal whereby certain qualified grade cattle could be admitted to the holstein pedigreed records on the basis of production.

Association buys computer

(Staff) - The Holstein-Friesian Association of Canada recently signed a contract to buy a $700,000 'Ultimate' computer system. The contract was signed on December 19 with Calnek-Price Associates, Waterloo. For the last two years the association management has been studying various economical methods for processing all aspects of the association's head office activity. The association is Canada's largest, and has a vast amount of information which must be available instantly, but at a very low cost. Only very recently have systems been designed to handle this job economically. The registration process should be computerized by early 1982 and the complete design implemented by 1983.

KCAT hosts farm women

(Staff) - The fifth annual Farm Women's Conference at the Kemptville College of Agricultural Technology will be held January 7 and 8, 1981. Topics to be discussed on the first day include Risk, Equity, Leverage, and Income, Estate Planning, Income Tax Update, Widowhood and the Family Farm, and Interpretation of Financial Statements. Eight farm mangement topic areas will be featured on the second day. Also, there will be tours of KCAT and Eastern Breeders. Application forms for the course are at the Winchester OMAF office and the registration fee is $25.00. The cost includes overnight accommodation and meals.

HAPPY NEW YEAR



Dear Ann Landers

Dear Ann Landers: A letter in a recent column signed "Bird Watcher" gave some interesting figures on the average frequency of sexual activity. For your readers who are musically inclined, the following may afford additional insight and maybe a laugh or two.

-Cat From Connecticut

Dear Cat: Here's your version, but I wonder whether the rock and roll crowd will remember the songs - or subscribe to the indicated tempo! Thanks for a delightful departure from the ordinary.

ANNIVERSARY FREQUENCY
Newly weds Night and Day
1st Anniversary Three O'Clock in the Morning
5th I'm in the Mood for Love
15th Never on Sunday
20th Once in a While
30th We Did It Before and We Can Do It Again
40th How Long Has This Been Going On?
50th What Is This Thing Called Love?
60th Thanks for the Memories

Dear Ann Landers: Although I am old enough to be your mother, I learned something from you a few days ago. It was your answer to the wealthy grandmother who wanted to know if she had a moral obligation to leave her money to her children and grandchildren. It seems they never paid any attention to her. The kids didn't even bother to write and say "thank you" when she sent checks and gifts on their birthdays and at Christmas. You told her, "NO" and then added, "Don't feel guilty about it."

I saw myself in that woman's letter. Your answer was exactly what I needed to put a call in to my attorney and tell him I wanted to change my will. I have now decided to leave my money to my maid who has been a faithful friend as well as a servant, to my cook who has been with me for 28 years, my gardener (24 years on the job), the woman at the bank who helps me figure out the mess I make of my checkbook every month, the young lad who smiles when he delivers the groceries, the pleasant woman who has done sewing for me for many years. Others will come to mind later - little people who will be surprised and overjoyed with the unexpected cash. What fun it is to imagine the looks on their faces when they get the news!

You've made an old lady very happy.

-Greenwich, Conn.

Dear Greenwich: I'm delighted - not only for you but for the maid, the cook, the gardener, the woman at the bank, the grocery lad, the seamstress and others who may come to mind later. Thanks for the day-brightener

Dear Ann Landers: My wife passed away six months ago. God forgive me for saying this, but life with her was 17 years of hell. She lied, stole (shoplifted), made trouble with my family and abused me mentally and even physically.

I have someone I would like to marry. My clergyman says I should wait one year out of respect to my deceased wife. The woman is a real gem. She also had a bad marital experience and would marry me tomorrow. We both would like to know what Ann Landers thinks.

-Depending On You

Dear Dep: Ann Landers thinks you two should get married tomorrow if you want to. Why pay respect to 17 years of hell?

There is a big difference between cold and cool. Ann Landers shows you how to play it cool without freezing people out in her booklet, "Teen-Age Sex - Ten Ways to Cool It." Send 50 cents and a long, self-addressed, stamped envelope to Ann Landers, P.O. Box 11995, Chicago, Illinois 60611.

Dangerous highway corner protested by Avonmore Women's Institute

AVONMORE - The December and Christmas meeting of the Avonmore Womens Institute was held at the home of Mrs. Maldwyn Watkins. The meeting opened with the Opening Ode and Mary Steward Collect.

The motto was "a Christless Christmas is like a counterfeit dollar". The Roll Call was "The highlights of Christmas day when I was a child of Santa Claus."

Mrs. Orland Kyle conducted the business portion Mrs. Neil Bush read a letter which is to be mailed to Roxborough council concerning the dangerous corner linking Fairview Drive and Highway 43.

A card and note from Mrs. Donald Casselman, District President, was also read. A thank you letter from Mr. G. Feilotter, adminstrator of Cornwall General Hospital, thanking the branch for the $200 they received to go toward buying a viscrectomy system. The secretary Mrs. Dingwall, was given permission to order twelve copies of the "Federated News".

The program consisted of four readings. Readings were by: Mrs. Neil Bush entitled "Christmas Happiness"; Mrs. Clifford McElheran, "Put Christ into Christmas"; Mrs. Orland Kyle, "Christmas Eve", and Mrs. James Tinkess, "The Greatest Gift." A couple of contests were also conducted: one by Mrs. Wesley Meldrum was won by Mrs. Maldwyn Watkins, and the other by Mrs. James Tinkess was won by Mrs. Neil Bush.

Exchange of gifts took place, this being followed by the singing of carols with Mrs. Neil Bush at the organ. A delicious lunch was served by the members.

PERSONALS

5th Ave. Williamsburg - Mrs. Norah Disotell and Larry of Dundela were Christmas Day guests of Mr. and Mrs. Carl MacDonald and family.

Mr. Jim Riddell and his mother Mrs. Geo. Riddell, Winchester were guests of Mr. and Mrs. Oliver Gallinger and Charlene on Christmas Day.

Miss Margaret Weegar, Brinston spent Christmas holidays with her parents, Mr. and Mrs. Claud Weegar.

Mr. and Mrs. Larry Faubert spent the Christmas holidays with Mr. and Mrs. Henry Faubert also Mr. and Mrs. Arnold Major and family, Cornwall.

District News

Helena Dwyer of Mill St., Chesterville celebrated her 80th birthday, December 21 with a group of her nieces and nephews.

Miss Dwyer and guests went to Paddy's Inn for dinner on Sat., Dec. 20 and stayed over for brunch the next morning.

Her family went together to buy her a watch for the occasion and niece Helen Hughson presented her with a string of pearls.

Guests for the celebration were Mr. and Mrs. Don Dwyer, Gravenhurst; Mr. and Mrs. J. Hebert Dwyer, Willowdale; Mr. and Mrs. Don Cameron, Toronto; Mr. and Mrs. Jack Carr, Peterborough; Mr. and Mrs. Jim Brennan, Kemptville; Mr. and Mrs. James Carr, St. Andrews West; Dr. and Mrs. Donald Way, Markam; sister Dorothy Dwyer and niece Helen Hughson.

In keeping with the Irish guests and theme of the party, Miss Dwyer presented her guests with Irish coffee goblets following the party.

WI celebrate Christmas and pack cheer baskets

INGLESIDE (Special) - Ingleside W.I. enjoyed a delicious pot-luck supper in the library on Wed., Dec. 17.

Mrs. Mary Trimble chaired the meeting which began with singing the Ode and repeating the Collect. Several members responded to the roll call by describing Christmas Customs in various Countries.

Ladies who attended the Lunenburg meeting reported having a very enjoyable time. Several members attended Summary Day in Avonmore.

Mrs. Jean Thompson, W.I. Representative at the Sr. Citizen Christmas dinner, reported receiving a warm welcome and a good dinner.

Mrs. Carol Carbino has kindly consented to be leader for the 4-H course.

Some members met at the home of Mrs. Isobel Thompson to pack Christmas Cheer Baskets for the sick and shut-ins on December 19.

Our guest speaker Mrs. Jean Thompson gave a very informative demonstration on making Christmas Decorations which all found very interesting.

Mrs. Jean Thompson was introduced by Mrs. Isobel Thompson, thanked and presented with a small gift by Mrs. James Hesson.

Some favourite Christmas carols were sung accompanied by Mrs. Betty Hinds on the piano.

The meeting closed by singing O'Canada.

UCW hold potluck supper

NEWINGTON (Special) - The Christmas meeting of Newington United Church Women was held at the home of Mrs. Melvin Waldroff beginning with a pot luck dinner.

Mrs. Russell Presley opened the meeting with a welcome to all and a poem.

Mrs. James Webber conducted the worship service beginning with a recorded hymn of Christmas followed by Scripture, reading, offering and dedication.

Then there was a question period with each group answering their questions pertaining to the meaning of Christmas with special emphasis on Mary, the mother of Jesus.

Roll call was answered either with "Sing say or pay" by all twenty-three present. The treasurers report was given by Mrs. Duvall.

Several annual reports were read including one saying a box of infant clothes will be sent to the Victor Home in Toronto.

The nominating committee gave their report with one or two vacancies yet.

A gift was presented to Rev. and Mrs. McAvoy. Mrs. Nugent thanked the hostess and all who had taken part. An enjoyable time was had by all.

Seniors elect directors for two years

MOREWOOD (Special) - A good number of Morewood Senior Citizens enjoyed a turkey pot-luck dinner on December 12.

Gladys Broom and her committee were responsible for all the arrangements.

Following the dinner the election of six directors was conducted. The following three women and three men were elected for two years: Amy Carruthers, Frances Whittaker, Stella Putnam, Ken Broom, Ralph McLaughlin and Archie Carruthers. All other officers remain in office for another term.

Carol singing was enjoyed with Gladys Broom at the paino. Readings were given by Edna Smirle, Stella Putnam and Jean Mattice.

Stuart Mattice played tapes of the old Fibber McGee and Molly Show of radio days.

John Hutt favoured us with his mouth organ with Eva Arbuthnot at the piano.

The president Tressa Nurse thanked everyone for their co-operation throughout the year followed by a prayer. Meeting closed by all singing "We Wish You a Merry Christmas."

MacGILLIVARY'S OUTFITTERS
315 CLARK AVE.,
CORNWALL, ONT.
933-4867
BAGPIPES
HIGHLAND SUPPLIES
TARTAN BY THE YARD
ANYTHING SCOTTISH WE HAVE IT!

JANUARY CLEARANCE
1/3 — 50% OFF
EVERYTHING IN STORE!
Bunny's
CORNWALL — 933-3281
111 PITT ST.

FORD 1981 PICKUP F-100 133 4700 G.V.W.
★ NOT EXACTLY AS ILLUSTRATED
300 C.I.D. 6 CYLINDER
3-SPEED MANUAL TRANSMISSION
5 P195/75R 15" RADIALS
8' STYLESIDE BOX
IN STOCK
$6350.★
★ INCLUDES FREIGHT AND PRE-DELIVERY INSPECTION
SAVE UP TO $700 TAX REBATE FROM ONTARIO GOV'T.
25 TRUCKS IN STOCK
HEALY CORNWALL
LINCOLN • MERCURY • FORD TRUCKS
933-4117

FULTON BROS. LIMITED
Hours: Tues. - Sat., 8 - 6 p.m. Fri. - 8 - 9p.m.
HOME HARDWARE CENTRE
Home Hardware
Better Living Starts at Home
448-2345
HITACHI
TV & APPLIANCES
Sales & Service
448-2195
THIS WEEK'S SPECIAL
HAPPY NEW YEAR

FARM FRESH PRODUCE
Local Grown No. 1 Grade Cello Carrots 2 lb pkg. ea 49
Produce of U.S.A. No. 1 Grade Firm Red Slicing Tomatoes lb 49
Florida White Grapefruits 6 for .89
Top Valu 2 to 3 lbs Dinner Hams lb 2.25
5 to 6 lbs Smoked Picnic Shoulders lb 1.09
Boneless Halves or Quarters Canadian Queen Smoked Hams lb 2.25
Burns Store Sliced Salami lb 1.89
Coorsh. Bulk Cole Slaw lb .89
Burns Coil Polish Sausage lb 1.89
Burns Store Sliced Old Country Headcheese lb 1.99
Tea for Two Hundred p.p. 1.49 Tea Bags Pkg. of 100 .99
Oka Doka 6 x 200 ml cont. Assorted Varieties Fruit Drinks 1.15
Pringles Potato Chips Pkg. of 2 1.79
Allens Vitaminized Apple Juice 48 fl. oz. tin .89
Nescafe Instant Coffee 10 oz. jar 5.29
Kraft Assorted Varieties Processed Cheese Chip Dips 8 oz. cont. .79
Royal Assorted Varieties Pudding Mixes 3 oz. pkg. 3 for .99
Ocean Spray Cranberry Sauce 14 fl. oz. tin .59
Green Giant Fancy Cut Green, Cut Wax Beans or Summer Sweet Peas 10 fl. oz. tin 3 for .99
Top Valu 48 fl. oz. tin Fancy Tomato Juice .69
Tip Top 350 g tin Mixed Nuts 2.35
Paris Pâté Pâté de foie 3 oz. tin .49
Downey 2 L cont. Fabric Softener 2.49
Weston's Pkg. of 12 Brown & Serve Rolls .67
Oxydol 6 L box Powdered Detergent 3.69
Highliner 14 oz. box Frozen Assorted Varieties Fillets in Sauce 2.29
Philadelphia 4 oz. cont. Assorted Varieties Party Snacks .70
Crisco 3 L cont. 100% Vegetable Oil 5.49
Kon Tiki 14 fl. oz. tin Crushed, Sliced or Tidbit Pineapple in own Juice .64
Bicks 1 L jar Sweet Mixed or Yum Yum Sweet Wafer Pickles 1.39
Bicks 250 ml jar Stuffed Manzanilla Olives .89
Grenache 907 g cont. Caramel, Fudge or Sugar Spread 1.89
"Dixie" Pkg. of 24 9" Printed Design Plates 1.77
"Dixie" Plastic pkg. of 40 Hot Cups 7 oz. 1.99
MARCHES M/M FOODMARKETS

Village New Year's parties sold out

(Staff) - With both the Chesterville Chamber of Commerce and the Legion New Year's Dance sold out, those without concrete plans in this village must find a house party to attend or spend the night either at home or in one of the local hotels.

Chamber president John van Bruinessen said tickets for the chamber's dance and buffet have been sold out for some time. It was the same last year, he said. With only 100 tickets available they are taken quite readily.

For $25, a couple can dance to Westburg Union, wear the usual hats and fun favors and enjoy a cold buffet after the dance. The party is scheduled for 9pm to 1am but Mr. Van Bruinessen said it usually lingers a little longer, even though the bar closes up promptly.

Legion president John Cronin said they had tickets at $15 per couple which all sold between December 14 and 18.

The Legion party includes a hot and cold buffet as well as dancing to a live band, and the favors and hats.

New Year's represents one of the Legion's better fund raisers, said Mr.Cronin, but the "Legion packs them in for pretty well every occasion".

Finch Lions hold a dance for approximately 230, New Year's Eve and have the buffet catered. Tickets at $20 per couple are not quite sold out, said Mrs. Ossie Shaver.

The dance usually draws a good crowd, she said. The Lions look after the bar and have hired The Pigeon Family to entertain the dancing crowd. Admission gets you the party, music, the buffet and hats and noisemakers.

Both McCloskey's and the Chesterville Hotel will be open New Year's Eve with no special program or party. McCloskeys would not predict the evening's crowd on the basis of other year's but the Chesterville Hotel's waitress, Dorothy Glaude said they always have a good crowd.

Paddy's Inn in Morrisburg won't open its doors for the revelry. It will close at 6pm, New Year's Eve.

Both the Pioneer in Williamsburg and the Loyalist in Morrisburg will be open and have sold tickets to a party. Both are close to sold out, at this point.

The Loyalist, for $10 per person will offer a champagne toast at midnight as well as dancing, spot dance prizes, party favors and hats and a cold plate.

Canada Farm Show bigger and better

TORONTO - After topping all previous records in exhibits and attendance this year, the Canada Farm Show is heading for an even bigger event in 1981, according to the show organizers.

The 1980 show at the end of January drew a record attendance of more than 68,000 visitors, featured displays by 529 exhibitors, occupied 300,000 square feet of space, and attracted the largest crowds yet to various show features.

Now plans are set for the 1981 show to be held in the Coliseum complex of buildings at Exhibition Place, Toronto, January 27 to 30, and it's shaping up to be even more successful than the previous show, said Dawn Morris, show manager.

"Exhibit space in next year's show has been booking at a faster rate than in previous years," she said. "We've also added a new show feature, expanded our catering facilities for visitors, and increased the prize money for our feature events. The outlook is for our biggest show yet in 1981."

Sponsored by the Ontario Retail Farm Equipment Dealers Association, the four-day show will again occupy all available space in the Coliseum complex of five exhibit buildings, plus the Coliseum Arena and parts of the adjoining Horse Palace at Exhibition Place.

Total floor space occupied will exceed 300,000 square feet to exhibit new machinery, equipment, supplies and services for every segment of agriculture, and to accommodate various feature attractions and show facilities.

"The show is entering its 35th year of operation and it just keeps on growing each year in number of exhibitors, exhibit space occupied and visitor attendance," Mrs. Morris said.

The 1981 show will again bring together displays covering the gamut of farm equipment needs, ranging from equipment for the largest corn, grain, dairy and beef operations to products for the custom farmer and small specialty farm.

"Our 1981 exhibitors include the major tractor manufacturers and short line companies along with hundreds of other manufacturers and distributors of farm equipment and supplies," Mrs. Morris said.

"Exhibitors range from companies handling two or three lines of farm equipment to others who distribute upwards of 20 or 30 different lines. It's estimated that more than 3,000 companies are represented in the exhibits."

Show attendance records reveal that over 80 per cent of those engaged in agriculture in Ontario attend along with hundreds of visitors from farming communities in neighbouring provinces and states. These farm visitors are joined by farm equipment dealers, manufacturers, distributors and wholesalers as well as government representatives, agriculture students, press and special guests.

Groups of visitors will be attending the 1981 show from Australia and New Zealand. The show is also included in a special Canada-U.S. tour organized by the Canadian Farm and Industrial Equipment Institute.

Along with the exhibits, the show features a program of special events including tractor pulls, draft horse draws, cattle sales, a special ladies' program and other attractions to capture the interest and attention of visitors.

Exhibit hours are 10am to 6pm daily. Evening events in the Coliseum Arena start at 6:30pm.

For more information contact Mrs. Dawn Morris, Manager, Canada Farm Show, 36 Butterick Rd., Toronto, Ont. M8W 3Z8. Telephone (416) 252-3506.



Joyce Van Gilst grand prize winner

Joyce Van Gilst was presented with evidence of her winnings in the Chesterville merchants Christmas At Home draw, Monday, by Alan Sharkey, president of the Merchant's Association. The $1,300 value prize marks the first time Miss Van Gilst has won anything, she said. - staff photo -

Osnabruck this week

Richard Waldroff

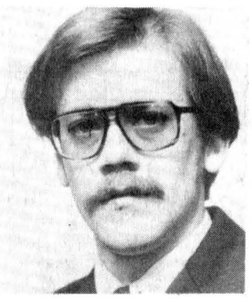

Now that 1980 is quickly coming to a close, it is time to look back one year.

1980 - A year that has seen people from one of the most powerful countries still held hostage; a year that has brought disaster to many parts of the world; volcano eruptions, earthquakes and flooding. It also brought the usual wars in various sizes, in numerous places.

At home, in Canada, 1980 was not all that bad. Except the major flooding in British Columbia this past week, Canada has had a relatively calm year.

The prime minister and the other provincial leaders are at odds on the constitution. Well-head oil and gas prices have been high on everyone's discussion list and we must not forget the high inflation and interest rates prevalent throughout 1980.

On the local scene we experienced only a small change on council. Little growth in housing starts and in general construction took place. During 1980 a settlement was reached with Ontario Hydro with respect to the sewage system in Ingleside.

1981 - I wonder what it holds in store for us.

Here are some things I would like to see: a quick settlement to the Iran hostage situation; peace throughout the world; a reduction to both inflation and the current interest rates and new growth within our municipality which would help to reduce the tax levy on us all.

I wish each of you a very happy and prosperous New Year!

Romping Through The Bruck

Winners from the Fraternity Hall euchre held December 18th were as follows: **Irene Losey, Elaine Harris, Freda Bourgon, Clifford Losey, Clarence Grant and Lloyd Harris.** Door prizes went to **Muriel Stewart** and **June Stewart.** The next euchre will be held Thurs., Jan. 8 at 8 p.m. Everyone welcome.

WARD MALLETTE
CHARTERED ACCOUNTANTS

547 St. Lawrence St.
Winchester, Ontario
tel. 774-3549, 774-3403

215 Van Buren St.
Kemptville, Ontario
tel. 258-3493

THE CLOTHING Barn
Clothes with the Sophisticated Look

Sale features brand names such as:
Joseph Ribkoff, Arrow, Sweet Baby Jane, Jockey, Susan VanHeusen, Warren Knit, Sportrite and Utex.

For Men: Downcraft Jackets, Polydown Jackets, Arrow Shirts, Image II Shirts, Warren Knit Sweaters, Pants, Sport Jackets.

For Ladies: Blouses, Sweaters, Skirts, Slacks, Ski Jackets, Blazers, Dresses, Shoes, Scarves, Toques, Mitts.

THE CLOTHING Barn
Clothes with the Sophisticated Look

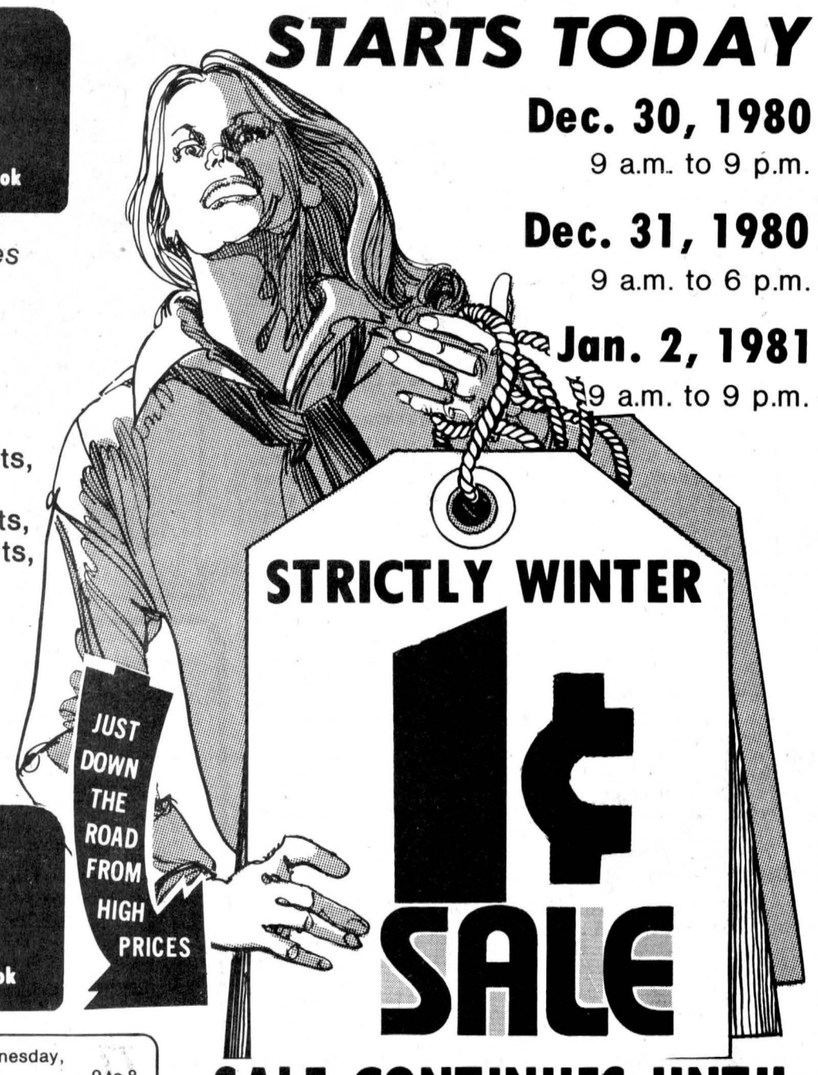

STARTS TODAY
Dec. 30, 1980
9 a.m. to 9 p.m.
Dec. 31, 1980
9 a.m. to 6 p.m.
Jan. 2, 1981
9 a.m. to 9 p.m.

STRICTLY WINTER
1¢ SALE

SALE CONTINUES UNTIL JANUARY 11, 1981
Regular Store Hours

Phone: 543-2744
Hwy. 31, 2 miles north of Morrisburg

Tuesday, Wednesday, Thursday ..... 9 to 8
Friday ..... 9 to 9
Saturday ..... 9 to 6
Sunday ..... 12 to 4
CLOSED.....All Day on Mondays

suit sale
men's three-piece suits

SAVE AT LEAST $50 ON ANY SUIT IN THE STORE

SOME SUITS MARKED DOWN $75

SOME SUITS SELLING FOR ONLY $99

We Carry:
Shorts, Sizes 36 to 42
Regulars, Sizes 36 to 46
Talls, Sizes 38 to 46

JUST DOWN THE ROAD FROM HIGH PRICES

Bring this ad and get another 10% off *your dress shirt, tie or belt*

SUIT SALE WILL CONTINUE TILL JANUARY 11, 1981



THE CLOTHING Barn
Clothes with the Sophisticated Look

Phone: 543-2744
Hwy. 31, 2 miles north of Morrisburg

Tuesday, Wednesday, Thursday ..... 9 to 8
Friday ..... 9 to 9
Saturday ..... 9 to 6
Sunday ..... 12 to 4
CLOSED.....All Day on Mondays

Classified advertising

Dial — 448-2321 or 448-2322 for Want Ad Service

ESTD B 1905
BROWNLEE FUNERAL HOME
FINCH
AMBULANCE SERVICE
984-2234

SINGER

New Authorized Singer Depot
HIJAC FABRICS
Sales & Service
Chesterville — 448-3011

R. KEITH MacMILLAN, LTD.,
SALES & SERVICES
FINCH—984-2844
—Bulk Milk Tanks
—Repair Parts For Most Tanks
—Water Pump Systems
—Hot Water Tanks
—Water Treatment Equip.
—Salt For Water Conditioners
—Exhaust Fan Systems
—Water Bowls
— Alternators (Standby Power)
8tf

GORDON McINTOSH
SALES SERVICE
CRYSLER
987-2923

SURGESON ELECTRIC LTD.
SALES & SERVICE
Rewinds
Electric
Motors
Generators
& Controls

24 HR. EMERGENCY SERVICE
933-2355
1730 Pitt St.
CORNWALL

Oct 80
TV Towers
10' Sections
$27.00
CHANNELMASTER
Fully Automatic
ROTORS $84.95
CHANNELMASTER
3610 VHF
Deep Fringe $89.95
CROSSFIRE
3672 UHF-VHF
Deep Fringe $119.95
Quantum
1160 UHF-VHF
Deepest Fringe $159.95
STEWART ELECTRIC
INGLESIDE
537-2733

FOR SALE

FOR SALE — 5HP snowblower, 20" cut with chains, very good condition. Phone 448-2927. 15tf

FOR SALE — Well aged C1 Steer beef. sides - $1.45 per lb.; Hinds - $1.65 per lb.; Fronts - $1.20 per lb. Cut, Wrapped and Ready for the Freezer. Country Meat Market, Dunbar. 448-2123. 13tf

FOR SALE — Ski-Doo suits, any size, $22.95, Suits are one-piece, children from size 12 to lady's large; Ski-Doo boots from size 2 to lady's size 10 from $12.95 to $19.95, Bogart Motor Sales Ltd., Chesterville, 448-2488. 10tf

FOR SALE — Surge pipeline milking systems, parlors, feeding systems, water treatment equipment, stand-by power supply. New and used vacuum pumps, bulk tanks, milker pails and buckets. Peter Babcock Ltd., Surge Dairy Farm Equipment, 984-2991. 51tf

PUPS — Buy a puppy for Christmas. Beautiful purebred Chihuahua puppies, black with tan points, all tan, and tan with black and white. $125 and $150, 346-5721. 12tf

FOR SALE — 1972 Ski-Doo Olympique 340 electric start, A-1 condition, many extras including Tack speedometer, helmet. Call 933-4637. 14tf

FIRE EXTINGUISHERS — SALES — SERVICE — New fire protection equipment, home-farm industry. Francis Beckstead, 448-2854. 37tf

FOR SALE — Replacement chain for Jutras stackers. B&B Construction, Houle Stable Equipment, 984-2898. 18

FOR SALE — Homelite Chain Saws, new and used; good stock of parts; chain on hand. Mechanic on duty. R.H. Beckstead, I.H., Parts, Sales and Service. Williamsburg 543-2265. 46tf

FOR SALE — Two Universal pipeline units, complete with pump cleaner; 800 gal. S.S. DeLaval vacuum tank to be used in a maple sugar operation. Peter Babcock Ltd., Surge Dairy Farm Equipment. 984-2991. 31tf

USED BULK TANKS — 500 gal. DeLaval; 500 Meuller; 400 Surge, 5 years old; 300 DeLaval. Peter Babcock Ltd., Surge Dairy Farm Equipment. 984-2991. 24tf

FOR RENT OR LEASE — Farm Tractors, Tillage Equipment, Lawn and Garden Equipment, Loader Backhoes, Crawler Loaders and Dozers, Skid-Steer Loaders, Post Hole Augers, Rotary Cutters, Landscaping Equipment. For rates call, Acres Equipment Limited, Winchester, Ontario. 774-2834. 35tf

FOR SALE — Pioneer Chain Saws, full line in stock at reduced prices. No tax for farm use. Sales and Service, Bogart Motor Sales, Chesterville. 448-2488. 52tf

FOR SALE — Truck cap, vertical slide out door, roof vent and rack, curtains and bunks included. Call 448-3021. 12tf

RAWLEIGH PRODUCTS — Also spices, shampoos, antiseptics, ointments, desserts, soap mixes, hand lotions, dish detergents, laundry soap. Punkin Shell, Chesterville, 448-2725, Monday-Saturday, 8am-9pm. 6tf

FOR SALE — DeLaval Pipeline Milkers, new and used bulk tanks, Vacuum Pumps, Pail Milkers and other Dairy Equipment. Garry Murphy, Brinston, 652-2337. Evenings 652-2319. 25tf

FOR SALE — Clay stable cleaner with unit, 150' of chain. Bill Marcellus, Dunbar. 448-2123. 10tf

FOR SALE — Brand new fully electric portable typewriters - $249.00. Brand new standard portable models as low as $189.00. Call 448-2321 (days) or 448-2852 (evenings). 13tf

FOR SALE — Summer Savory. 984-2054. 18

Country Casuals
JEANS — CORDS
Men's - Ladies- Children
At present we have over 1,000 pair in stock.
Jeans .....$9.95-$29.95
Cords ..... $9.95-$25.95
AVONMORE
346-2306

FOR SALE

FOR SALE — Sides of Pork, 97c per lb., Country Meat Market, Dunbar. 448-2123. 13tf

FOR SALE — Finished heavy Emden geese for Christmas or breeding purposes. Order early and don't be disappointed. North of Long Sault. 933-4637. 12tf

FOR SALE — Water Softeners, Myers pumps, iron or sulphur filters, chlorinators and plumbing supplies. Garry Murphy, Sales and Service, Brinston, 652-2337. 2tf



FOR SALE — 1974 Evinrude snowmobile, forward and reverse, excellent condition. 987-2198 after 6pm. 17tf

FOR SALE — Massey 165 tractor with loader, good condition; new 7' George White snowblower with hydraulic shute and cylinder; Phone John or Steve at 613-528-4303, after 7pm. 19

Country Meat Market
Bill Marcellus
Sirloin Steak, lb. $2.79
Round Steak, Full Slice, lb. $2.19
Short Rib Roasts, lb. $1.79
Limit: 10 lbs. per customer
CHECK AND COMPARE PRICES ANYWHERE!
448-2123
Dunbar, Ont. tf

FOR SALE — Moffat Electric stove, 30", good condition; 4-bar stools; cross country skis and boots, size 10. Call 448-3021. 16tf

FOR SALE — Two C.P. Air tickets, Ottawa to Vancouver, Jan. 7, 1981, $100.00 each. 448-2922. 18

FOR SALE — 9 year old heavy grade mare, gentle. 984-2744. 19-2

FOR SALE — On Queen St. W., Chesterville, new 3-bedroom brick bungalow. Low fifties. Financing available by owner. Phone 448-3181. 21

FOR SALE — Deluxe Sun Lamp with stand and timer. Nearly new condition. Days 448-2321, Evenings 774-2545. Sacrifice at half price. tfs

FOR RENT

FOR RENT — In Chesterville, new 2-bedroom apartment. 448-2832. 16tf

FOR RENT — One-bedroom apartment, Ingleside, $125 per month. Heating excluded. Call 448-3021. 11tf

FOR RENT — Gas engine wood splitter. For appointment, call 448-2377, United Co-operatives of Ontario, Chesterville. 10tf

FOR RENT — 6000 sq. ft. warehouse with office and office space with secretarial service if desired in Chesterville. Tel. 448-2462. Evenings 448-3256. 4tf

FOR RENT — 2-bedroom apartment in Chesterville. Available Feb. 1. $126.00. 448-2444, Leon Marcellus. 17tf

FOR RENT — 3-bedroom bungalow, near Chesterville. Available immediately. 448-2487. 18-2

FOR RENT — Apartment for rent in Morewood. Call 448-2233. 5tf

FOR RENT

1-2nd floor office, 400 sq. feet
1-1st floor office, 300 sq. feet
1-1st floor office, 600 sq. feet

For More Information
Contact
448-2822
MIKE DEAN BUTCHER LIMITED
Chesterville
tf

FOR RENT

FOR RENT — One-bedroom apartment in Ingleside, $125.00 per month plus heat. Call 448-3021 for info. 18tf

FOR RENT — 2-bedroom apartment in Newington. Plenty of parking. $160.00 per month. Call 346-2324. 18tf

NOTICES

ALCOHOLICS ANONYMOUS
If you want to drink, that's your business. If you want to stop, that's ours. Call A.A. 774-3899 or 448-3306. For families of alcoholics (Alanon) Call 448-3474. 15tf

GETTING MARRIED — Have your personal wedding story captured by an experienced photographer. We also take family, anniversary and personal photographs. Book early by calling Wayne LaPrade, Chesterville 448-2321 (days) or 448-2852 evenings. 20tfs

WEDDING INVITATIONS — ANNOUNCEMENTS — ACCESSORIES — 3 distinctive lines. Custom printing. Eastern Ontario Graphics Ltd., Highway 43, By-pass Chesterville. 19tf

NOTICE — Steamex Carpet Cleaning and Machine Rentals. Francis Beckstead, 448-2854. 8tf

RIVERSIDE CARPENTRY INC.
New Farm Structures, Additions, Renovations, Windows, Insulation, Vinyl Siding.
NO JOB TOO BIG OR TOO SMALL!
HUBERT CASSELMAN
984-2553
7tf

BRICK-BLOCK & STONE WORK — Fireplaces, barbecues, patios, chimney repairs and building. All types of concrete work. Free Estimates. Phone 938-0098 Cornwall and 346-5615 Avonmore. 26tf

SAVE YOUR OLD FREEZER FROM HARD LABOUR — Let us slaughter, cut, wrap and freeze your beef and pork. We will smoke your bacon and ham. Earl's Meats Ltd., Chesterville. 448-2324. 11tf

RUG CLEANING — Special Deep Steam Extraction, James A. Beattie, P.O. Box 621, Winchester, Ont., 774-3135. 32tf

FARRIER MOBILE SERVICE — Horse Shoeing and Trimming. Now also equipped to trim cattle. Call Myrle McMillan, 448-2642, Williamsburg, Ont. 33tf

NOTICE — Country Homes, large or small farms, apartments, all areas, prices. Contact 238-8323, Homelocaters, small fee, open seven days per week. 7tf

NOTICE — Once a week for all your travel needs, call Mary and Juliet at World Wide Travel Bureau, Cornwall. 938-8720. 42tf

WANTED

HELP WANTED — We are a multi-level marketing organization, having entered Canada one year ago with an all natural product line of household cleaning products, personal care items, natural food supplements and synthetic oils. To become a direct distributor and qualify for the 20 per cent bonus plan, you need only to maintain a $2,000 monthly minimum. In addition the company pays overrides on three levels, 20 per cent, 2 per cent and 1 per cent. If your tired of working hard and never getting ahead, and would like to get in on a legitimate ground-floor opportunity - part time or full time - give us a call today or write: Post Enterprises, RR1 Cheserville, K0C 1H0, 613-448-2759. 18

WORK WANTED — In Chesterville, snow shovelling walks and driveways. Call Rob 448-3369. tfs

WANTED — To buy BEEF HIDES. Higher prices paid. Call Ed Hartle, 346-5961. 25tf

WANTED — Beef hides. Highest price paid. Edwin Montgomery, 984-2237. 13tf

WANTED TO BUY — Beef hides. Earl's Meat Ltd., Chesterville. 448-2324. 16tf

ARTICLES WANTED — Top prices paid for scrap metal, brass, copper, lead, batteries, radiators. I.R. Bell & Son, 840 Amelia St., Cornwall, Ont., 933-1119. 28tf

WANTED

WANTED TO BUY — Holstein, heifers for export, open or bred, purebred or grade, also springers. Call collect 984-2237 or 534-2514, mornings or evenings. 42tf

WANTED TO BUY — Cars and trucks for parts, free towing. Call 448-3130. 14tf

CASE WORKER

Applications in writing will be received until Monday, January 5, 1981 at 4 p.m. for the position of case worker in Glengarry County. Ability to converse in French and English. University or Community College Graduation preferred. Prior experience in a related field would be helpful. Generous salary, Fringe Benefit package and mileage allowance. Must have adequate auto for daily travel.

Apply to:
Director
United Counties
Social Services
P.O. Box 605
Cornwall, Ontario.
K5H 5T3
18-2

CARDS OF THANKS

CARD OF THANKS
We wish to extend our sincere thanks to the Chesterville Women's Institute for their gifts. May we take this opportunity to wish all our friends, A Merry Christmas and a Happy New Year.
Hugh & Irene Cunningham
18

CARD OF THANKS
I would like to say thanks and Merry Christmas to all the kind friends who remembered me with flowers, cards, telephone calls and all the nice treats at home since my return.
Addie Campderros
18-1

CARD OF THANKS
We would like to thank our friends and relatives for gifts, flowers and visits while we were patients in the Winchester District Memorial Hospital. Special thanks to Drs. Adamson, Rosenquist, Slowey and the staff in Maternity Ward.
Nancy and Sonya Carruthers
18

CARD OF THANKS
The family of the late Laurence Thornton Loucks wish to express their sincere thanks to friends and neighbours for cards and donations to the Terry Fox Marathon of Hope.
Marion, Barbara, Winnifred and Families
18

CARD OF THANKS
We would sincerely like to thank the Williamsburg Fire Department, neighbours and all those who helped in any way at the fire that destroyed our barn and livestock on Christmas Eve. Your kindness and helpfulness will always be remembered.
Willis & Claire Barkley
18

CARD OF THANKS
I wish to extend my sincere thanks to my friends for cards and gifts while I was a patient in Winchester District Memorial Hospital. Special thanks to Dr. H.W. Justus, nursing staff on second floor, Gordon Couglar and Bill Langabeer.
Harold Fetterly
18

CARD OF THANKS
I take this opportunity to thank all kind friends and my family for all the cards, calls, gifts and flowers received while in Winchester District Memorial Hospital. Special thanks to Dr. H.W. Justus and the kind nurses on second floor. Also special thanks to Mr. Bert DeBruin, Rev. C. Jackson and Rev. E. Eaton for their prayers. These kindnesses will always be remembered.
Sincerely,
Jessie Runions
18

CARD OF THANKS
Special thanks to my family, firends and neighbours for their cards, gifts and flowers while I was a patient in the Hospital. Special thanks to Dr. H.W. Justus and nurses on second floor.
Calvin Dillabough
18

CARDS OF THANKS

THANK YOU
To the members of the Chesterville Merchants' Committee who worked and cooperated in all respects to organize the Christmas-At-Home promotion, we owe our thanks. Also to the participating merchants, patrons and others involved, Thank You. Although I have been asked not to be specific about her plans, I feel it worth mentioning that Miss Joyce Van Gilst, the grand prize winner of the merchandise draw has asked us to assist her in sharing her gift with those less fortunate. In light of all the negative and pessimistic aspects which will usher in the New Year, it is most rewarding to all of us to realize that there still exists an attitude of concern and generosity for our fellow man. If each of us can adopt a bit of this, their 1981 will surely be a good year.
18

CARD OF THANKS
We would like to thank a very special husband and father for his excellent help in coaching during labour delivery and also for his love and patience throughout.
Gail and Sherisse Crump
18

CARD OF THANKS
A sincere thank you to my friends, neighbours and relatives for calls, cards, gifts and flowers. Special thanks to Dr. Carruthers and nurses, second floor, 2 Pavilion, Ottawa Civic Hospital. Also Dr. H.W. Justus and nurses 1st floor East and the Physiotherapy Department, Winchester District Memorial Hospital for their kindness and excellent care.
Lila Weegar
18

I wish to extend my sincere thanks to my family, relatives, friends and neighbours who remembered me with cards, gifts, flowers and visits while I was a patient in Winchester District Memorial Hospital. Special thanks to Drs. H.W. Justus, D.W. Justus and nursing staff on first floor.
Mrs. Simone Lamoureux
18

ANNOUNCEMENT

WEDDING ANNOUNCEMENT
HAY — PIRIE. Anne Pirie, formerly of Ingersoll, Ontario and Eldon Hay, formerly of Marvelville, Ontario were married by the Rev. Lance Woods at Dundas Street Centre United Church in London, Ontario on Saturday, December 20, 1980. Annie Pirie and Eldon Hay live at 24 York Street, Sackville, N.B. 17

BIRTHS

BIRTH ANNOUNCEMENT
Carman and Nancy Carruthers would like to announce the birth of their daughter, Sonya Lee born December 17, 1980 at Winchester District Memorial Hospital. Proud Grandparents are Gerald and Patsy Carruthers and Clifton and Anna Merkley. 18

BIRTH ANNOUNCEMENT
CRUMP — Earl and Gail are pleased to announce the birth of their first child, a daughter, Sherisse Lyn on Wednesday, December 24, 1980 at the Winchester District Memorial Hospital, 7 lbs., 1 oz. Special thanks to Dr. H.W. Justus and nursing staff in Maternity Ward. 18

GREETINGS

CHRISTMAS GREETINGS
Merry Christmas from the Energy Savers - Insulate today and save fuel for tomorrow. Government assistance available. Call collect 236-5947, Ottawa. 17-1

MEMORIAM

IN MEMORIAM
WARNER — In fond and loving memory of a dear wife, mother and grandmother, Helen N. Warner who departed this life on Jan. 2nd, 1980.
I'm sad within my memory,
Lonely in my heart today
For the one I loved so dearly
Has forever been called away.
I think of her in silence
No eyes can see me weep
But many tears are shed
When others fall asleep.
If I had all the world to give
I'd give it, yes and more
To hear her voice and see her smile
And greet her at the door.
To the most wonderful wife God ever made
I like to think when life is done
Wherever heaven may be
That she'll be standing at the door
Up there to welcome me.
Sadly missed by
Bert and daughter Cheryl and Robin & Todd
18

COMING EVENTS

FINCH TWP 76's ROCK DANCE — Finch Community Hall, Sat., Jan. 3, 1981. Dancing to Blaine's Disco. Everyone welcome. 18

WEDNESDAY NIGHT BINGO — Every Wednesday Night at 8 pm, Chesterville Legion Hall, 15 regular games at $15.00, 2 Share-the-Wealth, 1 Little Joe, 1 Winner-Take-All. Progressive Jackpot of $300. 1 Free game. $1.00 at the door. Age 16 and over. 3tf

NATION VALLEY RANGERS — Are holding a Bottle Drive Jan. 3, 1:30-3pm. 18

AUCTION SALE — Every Friday evening 7 p.m., McHaffie Auction Hall, Hwy. 31, North, Morrisburg Stamps, coins, antiques and collectibles. 543-2226 or 543-2523. 42tf

WEIGHT WATCHERS 1981 - Time, Tuesday evenings, 7pm. Place - Park Pavilion, Chesterville. Programme - new and exciting. Lecturer - Mary Anne Doyle. 19

ANNUAL MEETING — Of Stormont Agricultural Society, Friday, Jan. 9, 8pm, United Church Hall, Newington. 18-2

DUNDAS
Power Line Construction
OWNER FRANK HEERKENS
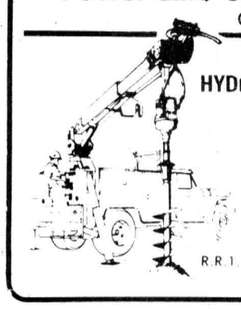
ALL TYPES OF
HYDRO POLES & SERVICE INSTALLATIONS
HYDRAULIC AUGER
& 5-TON BOOM WITH BUCKET
BACKHOE SERVICE
EARTH & ROCK REMOVAL
TREE TRIMMING
R.R.1 CHESTERVILLE, ONT. K0C 1H0
Bus.: 448-3400
Res.: 448-3400



LANNIN LUMBER MART
AND CONSTRUCTION LTD.
Hwy. 31, South of Winchester
774-2830

Winchester
FAMILY STYLE ENTERTAINMENT
ST. LAWRENCE ST., WINCHESTER
One Complete Show Each Evening At 7:30 P.M.
THURSDAY FRIDAY SATURDAY
JANUARY 1 2 3
"THE WARRIORS"
Starring Michael Beck, Thomas Waites
Recommended Adult Entertainment
MONDAY TUESDAY WEDNESDAY
5 6 7
PROM NIGHT
Leslie Nielson Jamie Curtis
Story of upper school Prom night where killer stops the girls who come along

Bright Chimes

are ringing in a Happy New Year!
HOUSE OF LIGHTING
LONG SAULT

All forms of classified advertising - Births, Deaths, For Sale, Cards of Thanks, In Memoriams, Coming Events, Engagements, etc. - are on a **CASH BASIS ONLY** and are charged at the rate of 10 cents per word with a minimum charge of $2.00. Box numbers for confidential replies are available at an extra charge.

The Chesterville Record will accept photos and write-ups of 50th and 60th wedding aniversaries **FREE OF CHARGE.** Photos of other anniversaries will be published but only as paid social announcements. There will be a $7.00 minimum charge for the photo and a write-up of not more than 125 words. If the write-up exceeds 125 words, it will be charged at the rate of 10 cents a word for each word over the 125 maximum.

Wedding photographs and write-ups brought in within three weeks of the event will be published **FREE OF CHARGE.** Write-ups must not exceed 200 words. There will be a minimum charge of $7 00 for wedding photo and articles if brought in more than three weeks after the event.

All photographs must be of professional quality, black and white.

Deadline for word classifieds is **2pm on the Tuesday** preceding Wednesday publication.

● continued from 1

cookies and sugar cubes that their children insisted on leaving for Santa Claus into the cupboards.

I decided to take a short cut through the park. My feet fell silently on the glistening snow. I was almost through the park when I noticed a man sitting on a bench. As I passed by I said, "Merry Christmas, sir" and he acknowledged by asking me to sit down. I stood back looking at him, trying to judge his character. He appeared to be in 70's or 80's; his face creased with age but honest looking. I sat.

Several moments passed in total silence, until finally he said, "Going home to your family, eh son?"

I nodded.

"I got no family". My son died in Viet Nam, my wife died, oh, must a been 23 years ago she did. Hit by a drunk driver on her birthday she was."

"I'm sorry," I said quietly. His voice had a distant quality about it. It was smooth and deep not scratchy and high pitched like the voices of most senior citizens.

"Well, ya should be sorry", he answered. "We should all be sorry." Then he added as an afterthought, "Damn sorry". Then he mumbled something and I couldn't catch everything but it was something about "cruelty" and being "too old and tired". Suddenly his voice was very loud. "Idiots, damn fool idiots!" he yelled and as the echo rang through the air he laughed briefly, but the laugh died in his throat.

Again there was a silence and I began to get nervous. After the yell I began to think he might be senile or even dangerous. I got up to leave, saying "I'd better be getting on home. My mom'll be worried". But as I turned to leave his boney hand gripped my wrist holding it like a vice.

"I got something I wanna say first, son."

He looked into my eyes as if reading my thoughts hidden behind them. How long we stood I do not know exacly. I couldn't have been more than a few seconds, but it seemed to past like hours. Then he let go of my wrists and my arm dropped to my side. I stood there motionless two feet away from a man who seemed to have lived several lifetimes, waiting for him to speak.

"Think about this when you're home singing Christmas carols around the fireplace with your family tonight son. Think about the war in the middle east, where thousands die senselessly over a tiny piece of land. Think about hypocrites of the human race who kill in the name of the Lord. Think about the mothers, fathers, brothers and sisters of those 17 little boys who were molested and murdered by a man who still runs free in our city. Think about the policeman who was shot six times by a man robbing a Mac's Milk Store. Think about the millions of innocent children of the world who starve to death every day. Think about my wife, who died in the prime of her life because she happened to be crossing the street when a drunk driver didn't stop at a red light. Think about all the people who have nothing to celebrate this Christmas, Think about that son."

I didn't know what to say, so I said nothing. I just turned and slowly made my way home.

The next day was Christmas day, and as my family and I walked through the park on our way to church, we were met by two policemen who told us the park was closed for the day. They said something about detectives trying to gather some evidence. Apparently a very old man was mugged and murdered the night before.

Dundas farm news

R.A. Humphries
AgRep
Dundas County

Ed Pearson Retires

Ed Pearson, Agricultural Representative, Grenville County will be retiring from the Ontario Public Service on December 31, 1980.

Mr. Pearson served as Agricultural Representative in Dundas County from May 1958 until June 1965. During the seven years Ed made many friends in this county.

A special farewell dinner and dance has been arranged for Fri., Jan. 9, 1980 at the W.B. George Centre, Kemptville College. The time is 7pm and the tickets are $10 each.

Tickets are available from Don Knapp at Kemptville 258-3411 ext. 280. The deadline is December 31, 1980.

Corn Prospects for the '80's

The Ontario Grain Corn Council is holding a two day conference on February 3 and 4, 1981 at the Holiday Inn Tower, 300 King St., London, Ontario.

The corn acreage in Dundas County is now over 30,000 acres annually, so there may be a few growers interested in this conference on corn economics.

Advance registration is $17 with a further $20 at the door on February 3. Special forms are available at the Winchester Office. If you are interested give me a call and one will be mailed to you.

OAC Agricultural Conference '81

The Ontario Agricultural College is holding its' annual three day conference on January 6, 7 and 8, 1981.

Major topic area include Corn Production Update, Ontario Farmland Values and Property Taxation, Alternate Energy Sources for Mechanized Farming, Herbicides-How Dangerous? Each day begins at 10am and concludes at 4pm. The location is the Royal Canadian Legion Building, Highway 7, east of Guelph. There is no registration fee for Ontario farmers.

correction

The Record erred in reporting a float in the Moose Creek Santa Claus parade in last week's issue as entered by Chore Boy Milking Systems. In fact the float was entered by Laurence's Dairy Supplies Ltd., who deal in Chore Boy equipment. Any inconvenience is regretted.

Osna. raises

● continued from 1

This year, for the first time, she said, council had surveyed the comparable positions in comparable townships and the employees had set out their requests beforehand. The positions could then be examined and reasonably assessed before negotiations began.

Negotiations were very open she said, and many good points were presented. It was an excellent way of negotiating. "I like to see some thought go into it. It was much more logical."

Mrs. Bird concluded, "Everybody thinks it's fair."

This year it is estimated by the Canadian Cancer Society that 6,250 Canadian men and 1,650 women will be found to have lung cancer.

SEASONS GREETINGS

To customers and friends from Frank's Cleaning Services, Management and Staff.

FRANCIS BECKSTEAD

LEO A. LALONDE ELECTRIC
Commercial ● Industrial ● Residential
Electric Heating Specialist
987-2910
Box 222 Crysler

VICE & CRAIG
Funeral Homes Inc.
METCALFE 821-2120
WINCHESTER 774-2120
CHESTERVILLE 448-2120

DUVALL AUCTION SERVICE
• FARM
• HOUSEHOLD
• ANTIQUE
BRIAN DUVALL 652-4901
652-4710 or 537-2688
R.R. 2 BRINSTON
"Large or Small . . . call Duvall"

QUESNEL JEAN SHOP
CLEARANCE SALE
Jan. 3 to Jan. 17 1981
ALL JEANS AND CORDS
$20.99
GWG — Le Culottier — Cream Jeans
Carhartt — Landlubber — And Others
Sizes: 4 yr. up to adult size 50
Some Cream Jeans at $15.00 & $8.00
Some GWG Cords at $14.99
20% OFF all North Star & BeeJays Shoes all Kids, Youths and Adult Tops
WE PRINT ON T-SHIRTS
CRYSLER — 987-2193
19-2



• ALL TYPES OF INSULATION AND VENTILATION EQUIPMENT
• $500.00 CHIP GRANT AVAILABLE TO QUALIFIED HOMES
For A Free Estimate Of Your Requirements
Call LORNE BROWN At 543-2995
Collect Calls Will Be Accepted
THE INSULATION SHOP
LTD. MORRISBURG
P.O. BOX 529
INDUSTRIAL BLVD.
MORRISBURG, ONTARIO
K0C 1X0

OPEN 7 DAYS A WEEK
NEW STORE HOURS MONDAY TO SATURDAY 7:30AM-10PM SUNDAY: 10AM-6PM
COMPARE "At The Butcher Shop"
COMPLETE LINE OF MEATS-GROCERIES FRESH FRUIT & VEGETABLES
PRICES EFFECTIVE TILL CLOSING JANUARY 4, 1981
T-Bone Steak, lb. $2.99
Loin Pork Chops, lb. $1.69
Burns Dinner Hams, 3 lb. avg., lb. $1.99
Burns Smoked Picnics, lb. $1.09
Regular Ground Beef 10 lb. $12.95
Sides of Beef, Cut, Wrapped & Frozen, lb. $1.53
Sides of Pork, Cut, Wrapped & Frozen, lb. ..... .95
Green Giant Green Beans, 14 oz. tin, 2 For ..... .88
Niblet Cream Style Corn, 14 oz. tin, 2 For ..... .88
York Fancy Peas, 14 oz. tin, 2 For ..... .88
Brown Cow Chocolate Drink, 400 ml, ea. ... $1.19
Nabob Coffee LB. $2.88
White Grapefruit, No. 48, 4 For ..... .69
Naval Oranges, No. 88, ea. ..... .19
Crisp Green Peppers, large, lb. ..... .79
EARL'S MEATS (SINCE 1962) LIMITED
PHONE: 448-2324 Chesterville, Ont.

Real Estate ● Real Estate ● Real Estate ● Real Esta

Stop Sign.



It's a fact that more than 9 out of every 10 people looking for a home recognize the familiar brown and gold CENTURY 21® sign. It is so widely recognized that every day over 1,600 homes are sold by CENTURY 21 people from coast to coast. In 1979 alone, that resulted in a staggering 579,000 closings.

Wouldn't you rather list your house with the organization that more people have put their trust in?

Just call your CENTURY 21 Neighborhood Professional®. And let our stop sign start working for you.

At CENTURY 21, We'll Give Our Word To You.™

Century 21® REAL ESTATE LIMITED member broker
McIntosh & Proulx
504 MAIN ST., WINCHESTER 774-3990
1741 ST. LAURENT BLVD. OTTAWA 523-8020

SALES STAFF
Lorraine Lefebvre — 448-2454
Larry Stevens — 448-2875
Gwen Berry — 774-2002
Harvey MacIntosh — 448-2595
Al Loynachan — 346-2036
Irwin Holmes — 774-2434
Tony Welland — 984-2273
Doug Vasey — 774-2213

WE'RE THE NEIGHBORHOOD PROFESSIONALS.™
We'll give our word to you.™

SAUVÉ REAL ESTATE LIMITED
ALEXANDRIA (613) 525-2940

WE AT SAUVE'S REAL ESTATE EXTEND OUR BEST WISHES FOR THE NEW YEAR AND MAY 1981 EXCEED ALL YOUR EXPECTATIONS.

Adelard Sauve 525-3354
Maurice Sauve 525-1925
Andre Brunet 347-3014
Ann-Marie Clemens 678-3341
Michel Ferland 525-3424
Lionel Glaude 525-2340
Andre Menard 525-3307
Wallace Morris 984-2227
Robert Poirier 525-3857
Rosabelle Sauve 525-3354
Herbert Schwartz 346-5721
Willian Wereley 347-3106

WALLACE MORRIS FINCH—984-2227

JOHN A. ALLISON REAL ESTATE BROKER
MORRISBURG, ONT. PHONE 543-2044
RESIDENCE - 543-2989

HIGHWAY 31 — Three bedroom brick bungalow, living room, kitchen, 4 piece bath, full basement with rec room. Attached garage, lot 115'x315'. Asking $59,500.00. 12 Per Cent mortgage available.
BRINTSON AREA — 2 storey frame, lot 170'x631', kitchen, living room, 2 bedrooms, bath, full basement, completely renovated, fully insulated, electric heat, 4 small buildings on property. Asking $34,900.
WILLIAMSBURG — Located in village, 2 storey, kitchen, family room, double living room, enclosed porch, 3 bedrooms, carpeted, bath, t.v. tower, etc. Lot 85'x100', 11¼ per cent mortgage with terms available for $38,500.
INGLESIDE — Three bedroom raised bungalow, brand new, 2"x6" construction featuring living room, dining room, kitchen, 4 piece bath carpet & vinyl flooring, patio door & deck, rec room, attached garage, lot 75'x123'. Move in today. Open for offers.
INGLESIDE — Large country estate, 5 acres, home has all usual amenities plus dishwasher, food compactor, double closets in bedrooms, oil & electric heat, basement family room, 1½ baths. Come and let us show you this home.
LAND — Ingleside area, 11 acres, frontage on travelled road, vacant, immediate possession for $8,500.
RIVERSIDE HEIGHTS — 4 acres for $15,000.
LAND — 43 acres including 18 acres bush, good hobby farm site. Call for details.
BUSINESS OPPORTUNITY — Ongoing commercial enterprize in choice location. Full scale hardware and giftware store. Containing over 3,000 sq. ft. Call for further details.

SALES STAFF
Dale Beckstead 535-2103
Rita Michielsen 652-2491
Ian McColl 543-3136

LEON MARCELLUS
CHESTERVILLE ● 448-2444

904 Tollgate Rd.
Century 21®
PHONE — 933-5154
Alguire & Brownell Real Estate Ltd.
CORNWALL

MOOSE CREEK — Store, living quarters, maintenance free exterior. Showing good net income. Some equipment included. Owner moving, must sell. Present all offers. Asking $35,900. MLS. A-242.
NORTH OF CORNWALL — Executive type hobby farm nearly new brick bungalow, 4 bedrooms, family room with fireplace and wet bar, 2½ baths, good barn, plus for summer enjoyment a par 3, 9 hole golf course. Excellent financing available, asking $69,500. MLS. No.602.
INGLESIDE — Executive split level. Features approximately 3,000 sq. ft. of gracious living area. Priced well below replacement cost. Must be sold. Immediate possession. MLS. No. 605.
MONKLAND AREA — New listing. 3 bedroom, maintenance free bungalow, lot 120'x244'. Features 16x32 in-ground pool with change house. Property in excellent condition. Asking $49,900. Owner transferred (682)
CRYSER AREA — New 4 bedroom custom built 2 storey. Family room main floor, 1½ baths, double attached garage, existing mortgage at 12½ per cent until 1985. (676)
LUNENBURG AREA — Ideal starter home. 3 bedroom, 2 storey, out buildings, etc. Asking $27,500. (662)
MORRISBURG — Excellent view of river, 1,875 sq. ft., 2 storey, 6 bedrooms, 1½ baths, maintenance free exterior. Could be converted to duplex. Asking $41,900. Present your offer. (622)

SALES STAFF
Blaine Markell: 537-2220
Yvon Beauregard: 938-8945
Jim Kirkey: 932-6812
Jenny Greenhalgh: 938-9524
Keith Acres: 537-2105
Don Grant: 933-9304
Dave Ross: 933-1918
Irene Alguire: 933-4337
Orval Brownell (Broker)

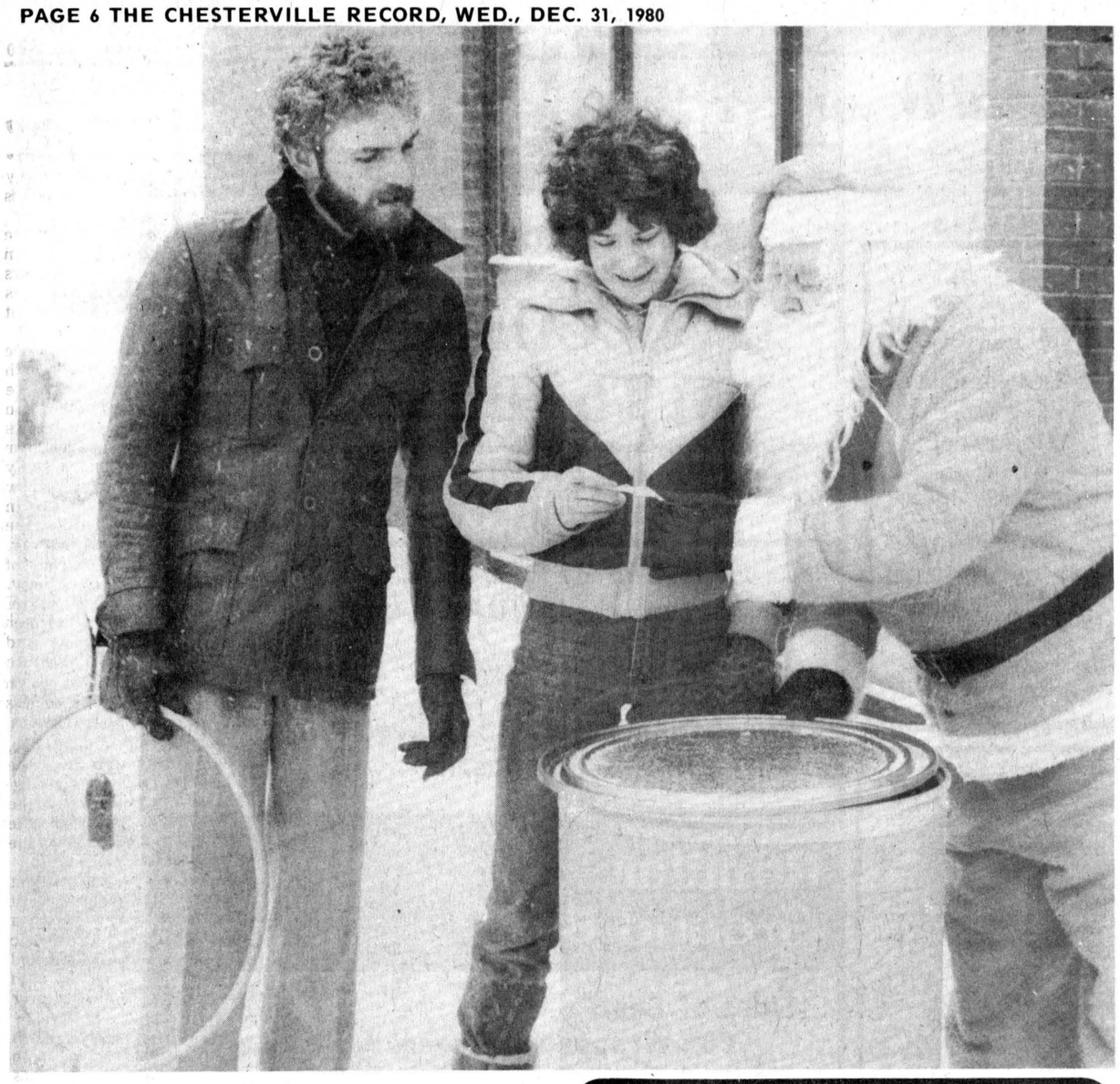

Christmas at home

Alan Sharkey, left and Santa Claus helped Angie Ganter, president of the No Name Youth Group, as she drew the name of Joyce Van Gilst, Goldfield South, as the winner of approximately $1,300 worth of merchandise in the Chesterville Merchants' Christmas At Home draw. Miss Van Gilst, a third year Tagwi student, got her winning ticket at David's where she purchased her father's Christmas gift. The draw, held at 2:30 p.m. Christmas Eve, marks the first time she has won anything, she said. - staff photo -

Sing-Swing draws 400

(Special) - The Junior Farmers Association of Ontario brings out the best in its members both in the field and on the stage.

At the 1980 Junior Farmers provincial talent competition, Sing-Swing, 400 competitors performed in more than 13 categories. The program was recently hosted by the York County Junior Farmers.

"We were pleased with the tremendous response to the program this year," says Amber Gibbons, of the Ontario Ministry of Agriculture and Food youth extension branch. "The number of entries was up in most of the categories."

Competitions were held throughout the day at Thornhill followed by a "showcase" featuring the winners and a dance later in the evening at Markham.

Winners in the competitions were: Byron and Gary Ballagh, Bruch County, open instrumental; Ron McRae Middlesex County male vocal solo; Dianne Reynolds, Simcoe South, slide presentation; Oxford County Junior Farmers, old-time square dance set; Carol Reid, Peel County, old-time best caller; Janice and Kathy Stone, Ontario County, vocal group; Becky Barrie, Waterloo Region, female vocal solo; Ontario County Junior Farmers, best modern square dance set; Anne Sonley, Ontario County, best modern caller; Joanne Vorstenbosch, Perth County, best piano recital; Lambton County Junior Farmers, folk singing; Middlesex County Junior Farmers, four-part choir; and Marilyn Sewell, Durham Region, public speaking.

District News

GOLDFIELD WEST - Mr. and Mrs. Glendon Smith and family spent Christmas day with Mr. and Mrs. Dalton McDermid of Berwick.

Mrs. Ilene Briscoe, Belleville, Mr. Ray Coulter and Mr. Stephen Coulter of Foxboro, and Mr. and Mrs. Donald Dillabough of Chesterville visited over the holidays with Mr. and Mrs. Glendon Smith and family.

Mr. and Mrs. Clifford Lloyd and Nancy and Lindsay Maguire of Grimsby and Bruce Gillies spent Christmas with Mr. and Mrs. D.A. Gillies.

Miss Marianne Buiting of Ottawa and Tony Buiting of Kemptville spent Christmas with their parents Mr. and Mrs. Henry Buiting and family.

Mr. and Mrs. George Ayotte of Windsor, Mr. Paul Foley of Calgary, Alta., Mr. Ronald Foley of Toronto, Mr. and Mrs. Kevin Foley and family of Ottawa, Mr. and Mrs. Larry James of Ottawa and Mr. and Mrs. Butch Foley of Williamsburg spent Christmas with their parents Mr. and Mrs. Bernard Foley and attended the wedding of their sister Noreen Foley and Peter Michels which took place at Osgoode on Boxing day.

Christmas guests with Mr. and Mrs. Ray Larsen and Danny were: Mr. and Mrs. Ed Cockayne of Massena, Mr. and Mrs. John Hull of Aylmer, Que., Mr. and Mrs. Harold Marcellus and Mrs. Muriel Jay of Finch.

Mr. and Mrs. Rheal Chartrand of Oshawa were guests of Mr. and Mrs. Harold Marcellus, Finch over the Christmas weekend.

Skiing safer now

(Special) - Ski accidents in Ontario have dropped by fifty per cent over the past few years and the severity of injuries has also been reduced, according to Dr. Peter James, of the Sports Medicine Centre at the Orthopaedic and Arthritic Hospital in Toronto.

The reasons say the Ontario Ski Resorts Association, are today's equipment designs which not only enable the skier to ski safer, but better. Also, OSRA and the Sports Medicine Centre have campaigned to inform the general public of their responsibility by teaching how to use equipment to best advantage and through promotion of the new Skiers' Responsibility Code.

The Sports Medicine Centre at the Orthopaedic and Arthritic Hospital in Toronto the largest sports injuries clinic in North American, in association with the Ontario Ski Resorts Association will produce an annual seminar on AVOIDING SKI INJURIES. The seminar will provide all skiers an opportunity to learn how to avoid ski injuries.

Dr. James, co-ordinator of the seminar and an orthopaedic surgeon and specialist in sports injuries at the Sports Medicine Centre, says, "an ounce of prevention is worth a pound of cure".

VISIT
MANE-WING STUDIO
R.R. 2, Ingleside
PAINTINGS
POTTERY
SCULPTURE
Libby Peterson
Phone — 537-2685
OPEN MAY thru DEC.
JANUARY TO MAY
BY APPOINTMENT ONLY!

PROFESSIONAL DIRECTORY



KINKAID AND LONEY MONUMENTS
Smiths Falls, Ontario
Monuments erected anywhere in Eastern Ontario
Smiths Falls 283-3480 — Morrisburg 543-3184
Chesterville Area
GERALD HOLMES
Evenings — 774-3544
Authorized Dealer For
ROCK OF AGES MEMORIALS
Sept. 1980

HOLSTEIN CATTLE
AUCTION
Friday, Jan. 9
12:00 Noon
to be held at
Eastern Holstein Sales Arena
R.R. 1, Cardinal, Ontario
Selling 60 head of purebred and grade Holsteins including a 30-head grade milking dispersal. Mostly fresh or due within the next two months.
Also Selling: 30 head of consignments including some VG or potential VG.
One of the features of the sale is a fancy uddered Bondhaven Royal Star daughter due immediately to Ned. Also a very typy due with second calf in January.
Consignments are still being accepted for this sale
Contact Ralph MacKenzie, Finch, or Sales Managers
Please note that all animals sold between the ages of 60 days and nine years are covered for full mortality for 15 days from date of sale.
SALES MANAGERS AND AUCTIONEERS
EASTERN HOLSTEIN SALES INC.
Box 490, R. R. 1 Cardinal
613-657-4712
Gordon Dodge: 657-3346 Robert Dodge: 657-3285
Auctioneer: Lloyd Wilson

MONAST'S
HAULAGE & EQUIPMENT RENTALS
TRUCKING • BACKHOE
DOZER • TRACK LOADER
PIT-RUN GRAVEL • FILL
SAND • TOPSOIL
EXCAVATING
MONAST'S
CHESTERVILLE
448-2856
OR 448-2168

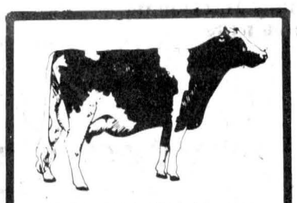

ATTENTION FARMERS
WE PICK UP YOUR DEAD, SICK AND DISABLED COWS AND HORSES
PROMPT SERVICE
CALL COLLECT
HERB LOUCKS
WINCHESTER: 774-6916
Or
MACHABEE ANIMAL FOODS LTD.
ST. ALBERT
987-2818 (LOCAL)
1-800-267-7178
(LONG DISTANCE)

NOTICE
VILLAGE OF FINCH
THE NEXT REGULAR COUNCIL MEETING WILL BE HELD:
MONDAY, JANUARY 12
7:30 PM

Street people
are feet people.
They're neat people
who meet people.
Why not join up?
Take a walk.
PARTICIPACTION®
The Canadian movement for personal fitness.

Kemptville College of Agricultural Technology
CROP MANAGEMENT UPDATE
Aimed at the producer who wants to improve his-her crop management skills, this 8-day program has been designed to make it easy for you to participate. It will be offered 2 days per week ... on Tuesdays and Thursdays, starting on January 13th in the W.B. George Centre at the College.
Some topic highlights will include: new crops for Eastern Ontario, keeping the lid on fuel costs, alternative fertilizer programs, controlling problem weeds, recalibrating your sprayer, ensuring adequate stands, marketing your crop, and when to shut the gate.
To register, simply phone your Agricultural Representative at your local office of the Ontario Ministry of Agriculture and Food and ask him to save you a place. There is no registration fee.
Ontario Ministry of Agriculture and Food

Kemptville College of Agricultural Technology
SURVIVAL TECHNIQUES FOR FARM WOMEN
Aimed at the busy farm woman who has to be all things to the farm and family, this 8-day course is being offered in co-operation with Women for the Survival of Agriculture.
Topics in this package of practical information include: understanding stress on the farm, what to do if an accident happens, keeping meaningful records, the sudden change to widowhood, finding good farm help, women and credit, women and salaries, and managing your time.
LOCATION: W.B. George Centre, K.C.A.T.
DURATION: 8 Wednesdays starting Jan. 14th at 10 a.m.
To register contact your Agricultural Representative or phone Kemptville College at 258-3411, Ext. 251 and ask Phyllis Brown to save you a place. There is no registration fee.
Ontario Ministry of Agriculture and Food

Kemptville College of Agricultural Technology
PRACTICAL DAIRY HERD HEALTH
(Avonmore)
On this 8 day "hands-on" course you will learn those skills which any well informed dairy farmer should be able to practice on his herd. You will also learn when you had better call for professional help.
The program will be offered 2 days per week ... on Tuesdays and Thursdays starting at 10:00 a.m. on January 13th in the Avonmore Community Centre. The "hands-on" small group demonstrations will be held in local dairy barns. The sessions will finish early enough so you can be home for evening chores.
To register, simply phone your Agricultural Representative at your local office of the Ontario Ministry of Agriculture and Food and ask him to save you a place. There is no registration fee.
Ontario Ministry of Agriculture and Food



Relax in the pleasant surroundings of our restaurant or order a take-out.
Wide Range Of Dishes Including
• CANADIAN
• CHINESE • ITALIAN



ROTISSERIE BAKED BARBECUE CHICKEN
¼, ½ or whole barbecue chicken available in our restaurant or to take out.
Chinese Buffet Dinner available Tuesday-Friday, 12 noon to 2 p.m. Friday and Saturday, 5 p.m. to 10 p.m.; Sunday, 5 p.m. to 9 p.m.
COUNTRY KITCHEN
Restaurant, Dining Lounge and Tavern
Winchester Licensed Under L.L.B.O. 774-2417

Join Us In Worship
SUNDAY SERVICES



CHRISTIAN REFORMED CHURCH
Williamsburg
SUNDAY, JANUARY 4, 1981
9:30 A.M. — Morning Service
7:30 P.M. — Evening Service
2:30 P.M. — Afternoon Service
All who read this are invited to worship the Lord with us.
May 1981

PRESBYTERIAN CHURCH
Dunbar
SUNDAY, JANUARY 4, 1981
9:30 A.M. — Worship Service
EVERYONE WELCOME
April 1981

CHESTERVILLE CHRISTIAN FELLOWSHIP CHURCH
Pastor: D. Laronde
Asst. Pastor: N. Lukach
448-2084
SUNDAY, JANUARY 4, 1981
10 A.M.
Christian Education Hour
(For All Ages)
11A.M.
Morning Worship
8 P.M.
Evening Service
8 P.M. Wednesday
Prayer and Bible Study
EVERYONE WELCOME
May 81

ADVENT CHRISTIAN CHURCH
Sandtown
Rev. Robert Rathbun
SUNDAY, JANUARY 11, 1981
9 A.M. — Sunday School
2:30 P.M. — Afternoon Service
"I was glad when they said unto me, Let us go into the house of the Lord."
EVERYONE WELCOME
August 1981

UNITED CHURCHES
Chesterville — Morewood
Minister: Rev. L.M. Ferguson
SUNDAY, JANUARY 4, 1981
Morewood
9:30 A.M. — Morning Service
Sunday School
Chesterville
11 A.M. — Sunday School
EVERYONE WELCOME
December 1980

HOLY TRINITY ANGLICAN CHURCH
Rev. J.D.A. Dobson
774-2236
SUNDAY, JANUARY 4, 1981
9:00 A.M. - Morning Prayer
February 1981

ST. MARY'S CATHOLIC CHURCH
Chesterville, Ontario
Pastor: Rev. J. Appelman
SUNDAY, JANUARY 4, 1981
Holy Mass
Saturday — 7:30 P.M.
Sunday — 9 & 11 A.M.
Weekday — 9 A.M.
September 1981

KNOX PRESBYTERIAN CHURCH
Crysler, Ontario
Rev. J. Vanderwal
SUNDAY, JANUARY 4, 1981
9:45 A.M. — Morning Worship
April 1981

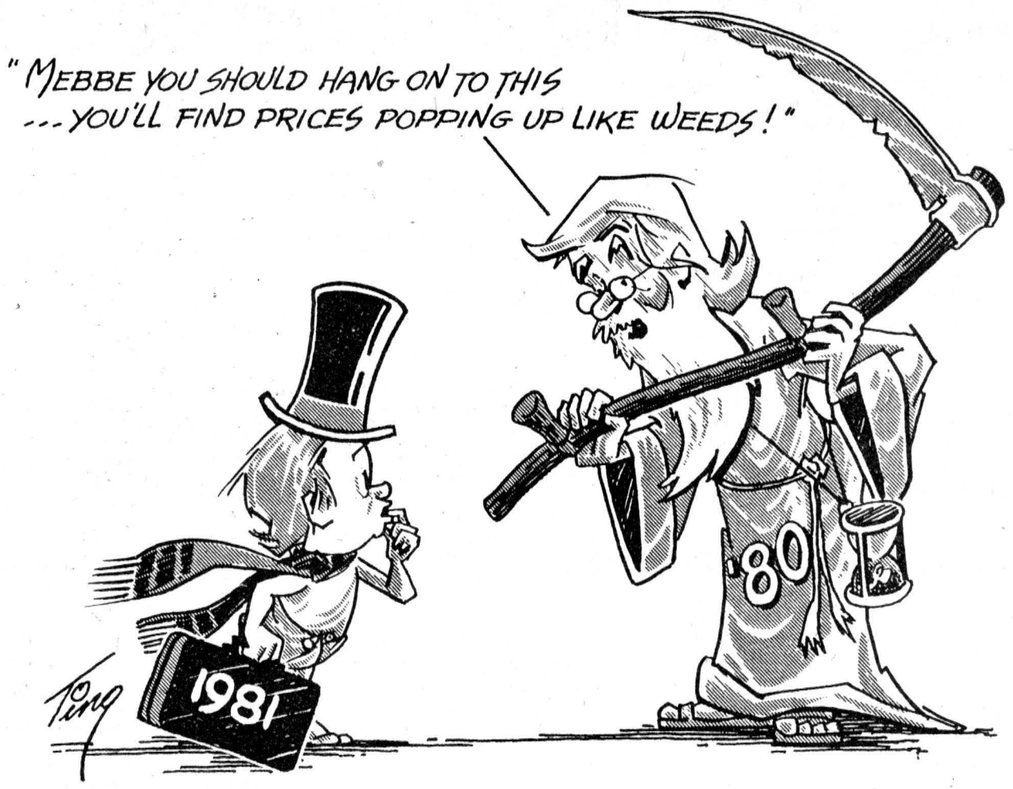

the farmer's wife

by wyn thompson

It is the time to catch one's breath between the joy of Christmas and the challenge of the New Year. And catch I will, I decide. A good book, a cup of very hot tea, a fire burning well, a spaniel dreaming of rabbits, and let the wind blow!

Instead of the book, I decide to catch up on my magazines and periodicals for isn't it a waste of good money to entertain such subscriptions if they are not made use of in some manner.

I picked up the Worksaver periodical and got a real chuckle out of an article written by John E.T. McJunkin which goes as follows: "Someone once remarked that the freedom to indulge in a little exaggeration - just a little!-is one thing that's kept farmers honest.

You know what I mean...how in the spring, when everybody is trying to out-do his neighbour, the total number of acres of corn a farmer plants keeps edging up a bit. Everytime there's a shower and the guys have coffee after a meeting, acreages go up a heap.

But come fall, when highest yields are computed on smaller acreage, how those big fields do shrink. Sometimes it's enough to make you choke on your second cup of coffee.

But today's modern, sophisticated farmer comes by his story-telling attributes honestly, so to speak, since yarns have been part of the farm scene for many a moon.

It's the harvest moon, incidentally, that seems to bring out the best in story-telling. Way back in 1896, John Langdon Heaton wrote about some corn-growing feats that come close to matching-or even surpassing-today's tall tales.

Seems that in Gastley County, Missouri, the corn grew to an unprecedented height. Stalks were so exceptionally vigorous that nearly every farmer stacked up great heaps of cornstalks for winter firewood. (It may come to that here, if the energy crunch continues).

They cut the stalks up into cord-wood length (or should I say corn-wood) using power saws run by threshing machines. One enterprising young man took advantage of the season to earn a fortune preparing cornstalks for use as telegraph poles!

Unfortunately, the fine growing weather that year almost outdid those farmers in Western Nebraska who raised pumpkins.

Just before the crop ripened, a mysterious rot began to destroy the great green globes glowing to yellow in the sun. An examination by experts from the state's agricultural college showed the trouble was due to too rapid growth of the vines.

They dragged the pumpkins about after them, all over the fields, until the pumpkin's lower cuticle, being worn out by the abrasion, succumbed easily to rot in the bruised portion.

The next year the Nebraska farmers avoided a similar catastrophe, so the story goes, by providing each pumpkin with a straw-lined nest and a little truck with casters.

The oldtimers used to say the soil was so rich in the Blue Earth County, Minnesota, it was a detriment to the farmer. They considered abandoning corn, because it would shoot up into the air so fast it would draw its roots after it.

Cornstalks thus uprooted usually die. But some lived just on the wonderful summer climate alone in bountiful Blue Earth County.

Come to find out, farmers in Southern Illinois had this same uprooting problem. They solved it, however, by burying a heavy stone under each cornstalk and wiring the stalk down to it. Oldtimers claim the price of stone would double or triple in one season in consequence of the purely agricultural demand."

Winter has its own beauty for us who live with it, a friend informed me recently. Well, I agreed that the winter beauty belongs to us who battle the blizzards, get dug out of snowdrifts, undergo the misery of frozen pipes, the numb hands on the steering wheels.

It is for us who pull on the snow boots, wear two woolen sweaters under storm jackets and watch our breath freeze as we attempt to start balky cars at day's end.

And as we drive to work, we see bare branches lovely with fallen snow or encased in ice which glitters when the sun comes out. We see the meadows blue with shadows and we hear the brook water running softly under a sheath of ice. We know the beauty of a world dipped in cotton candy and we listen for the owl in the bush across the way. We know the delicate prints of rabbit and pheasant on new snow.

We see the delicate beauty of a winter sunset with pale lemon and green in the afterglow. And we experience the absolute splendour of moonlit etchings on white snow. Even on moonless nights the snow itself is luminous.

There are other things too, which involve meeting the challenges of each new morning. One of the sweetest sounds in the world is the sound of the snowplough as it zooms down the road at midnight.

Then there is the constant breathing of the furnace as it goes on again after a lull on a stormy night. This is real music for tired ears. There is the sound of boots crunching on the path outdoors as friends make it over for a visit.

There is the quietness when snow falls. I think nothing is so quiet and peaceful as a windless fall of snow. There is the smell of snow for which no perfume can equal. There is the pattern of firelight on the floor, an image of the fire on the hearth etched into shadow. A house seems beautifully snug when winter walks around outside.

In December, we look forward to spring but on the way, we get much joy out of such things as a warm house, a good woodpile, and a world snow white outside.

chesterville's past

From the Record
January 2, 1941

With but a slight interest shown in the nominations Monday evening in the Community Theatre, the whole council of last year was returned for the two-year term which has been set up by Premier Hepburn.

Reeve-W.H. Casselman, Councillors, Ralph G. Smith, Thomas Allen, George H. Barkley and Hermon Hummell.

As a result of the nominations held for the township of Winchester on Monday afternoon, the old council has been returned without a contest. Reeve-W.J. McConnell, Deputy-reeve- E.B. McMillan, Councillors-William Brown, William McCloskey and George Beatty.

The annual meeting of the Chesterville and District Agricultural Society will be held in the Community Theatre, Chesterville, on Wdnesday, January 8, at 1:30pm.

The Whip-poor-wills this week collected 257 pounds of waste paper at the store of A.E. Bolster, and this will get them away to a splendid start in the special points race. Paper collected from now on will be sold to bolster next summer's camp fund.

Christmas Eve, a number of Scouts assisted Santa Claus with his big job of chatting individually with 225 children. Santa as usual was seated at the Bank of Montreal entrance opposite the community Christmas tree.

From the Record
January 4, 1951

The annual Candlelight Carol Service will be held at the Church of the Holy Trinity, Chesterville, this coming Sunday evening, January 7 at 7:30 under the direction of the Rev. Leon B.G. Adams, assisted by Miss Edna McGee at the organ and the church choir.

The service is one of exceptional beauty with the church, altar and Crib lit with many candles and decorated with Christmas evergreens. In addition to the well-known Christmas and Epiphany carols, the choir will sing some of the lesser-known carols including "I saw three ships come sailing in", a part Latin carol entitled "Christ was born on Christmas Day", Gustav Holst's tender setting of "In the bleak mid-winter", a French carol melody, "Shepherds in the field abiding", the old Coventry carol, "Lullay thou tiny Child," and the traditional English melody, "What Child is this"?

Thirty guests were forced to flee from the Winchester Hotel in near-zero weather when fire broke out early Tuesday morning. Damage was estimated at about $15,000.

No one was injured, although Mrs. Joseph Tracy, owner of the hotel, suffered a heart attack while leaving the burning building. Several guests used long fire ropes to lower themselves to the street.

The fire was first noticed at 4am by guests. It originated in the west side of the hotel, located on Main Street at the corner of St. Lawrence and quickly swept through the walls to the top of the three storey, brick building.

On Friday evening in the Orange Hall, Finch, Mr. and Mrs. Charlie Burd and Reggie were honored by their neighbours in Goldfield before leaving for Crysler where they have taken up residence.

The evening was spent playing euchre and dancing. Music was furnished by the following musicians: Messrs. Raymond Emmell, George Lajoie, Emerson McCooeye and Douglas Ouderkirk.

After eleven o'clock, Mr. and Mrs. Burd were called to the stage and Mr. Bruce MacLeod read an appropriate address.

From the Record
January 5, 1961

Chesterville village council met Tuesday morning and evening for the first meeting of 1961. The members were sworn and plowed right into the heap of work. When they had finished at midnight, most of the village employees had been hired for the year and the line had been held in salaries and wage rates. No new employees were added.

Chesterville councillors and the reeve were on hand at the clerk's office at 11am Tuesday morning. At that time they were sworn into office and ordered to meet again at seven that night.

Waiting on council were members of the village staff. The first to be interviewed was police chief Leonard Shane. Council expressed satisfaction in the job he turned in for 1960. The chief seemed reasonably happy with his present salary of $3,600 and car allowance of $75 per month. He was rehired.

THE CHESTERVILLE
RECORD
REGISTRATION NO. 0242
SECOND CLASS MAIL
A ST. LAWRENCE PRINTING CO. LTD. PUBLICATION

P.O. Box 368 — Chesterville — 448-2321 - 2322

Subscription Rates: $10.00 per year, within a 40 mile radius of Chesterville, $15.00 per year, outside the 40 mile radius U.S.A. and Foreign $25.00 per year

Robin R. Morris ..... **Manager**
Mary MacDonald ..... **Editor**
Rick Ellis ..... **Sports Editor**
W. "Woody" Laprade ..... **Advertising Mgr.**
Yvonne Coyne ..... **Office Manager**

Member of the Ontario Weekly Newspaper Association

the editor's notebook

One of the most interesting elements of New Year's is listening to predictions for the coming year. After everyone has noticed how quickly the old year whisked by they turn their attention to what the next year could possibly hold. Although the review of the past forces us to take account of what have become facts of history the predictions for the future allow our imaginations to take flight. Here are just a few New Year's predictions for Chesterville in 1981:

The Ontario government will decide to take the heat off the South Nation River Conservation Authority by announcing that instead of Cayuga being the new site for nuclear waste dumping a spot along the Nation River will be used instead. Those concerned with the low priority given agriculture in the Authority's plans would have to be more concerned with the threat posed to agriculture by nuclear waste. In the two years needed to fight the waste proposal a large portion of the Authority's work would be done.

The Alberta government, in an attempt to prove it truly does love the rest of Canada, will chose a small Ontario community - of course, Chesterville - as the recipient of financial help for the local economy. The Ontario government won't be able to protest. After Toronto politicians and bureaucrats are made aware that, yes, those towns east of Coburg and west of the Quebec border are part of Ontario, they would be too embarrased to make a fuss. The Alberta money would almost be guaranteed to exceed any Eastern Ontario has received from their own provincial government.

And finally, Bell Canada will convince the CRTC that servicing rural people is not only economically unfeasible but just a darned waste of time. It's common knowledge that people who live in the country have so much time on their hands they don't know what to do with themselves. Take out the phones and force them to visit each other more often. Partici-paction and all that!

- mary macdonald -

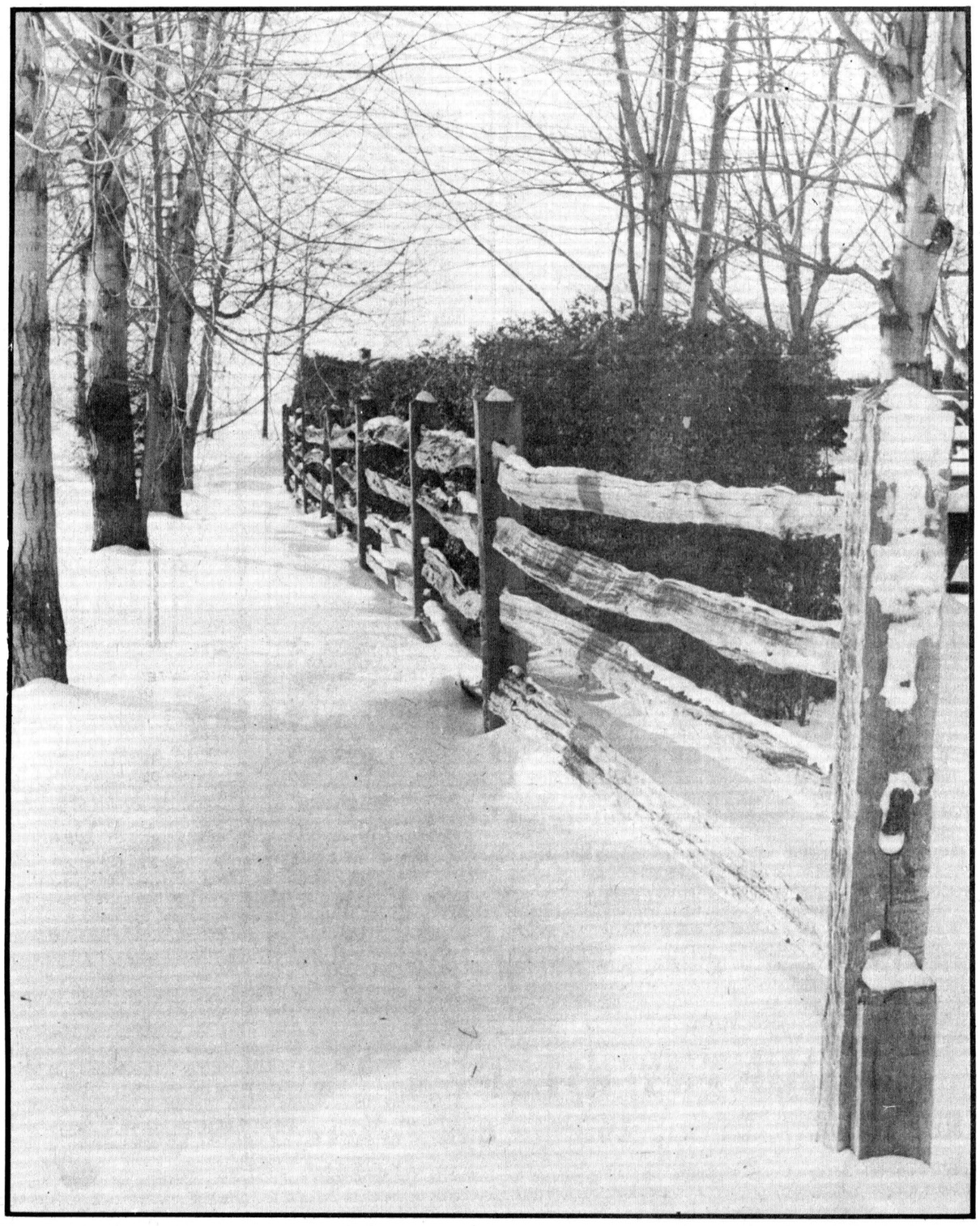

Please write soon

To The Editor:

It is my great pleasure to write to you. I expect you will be pleased to accept my appeal regarding oversea pen pals for our students.

I am an English teacher in a noted high school in Seoul, Korea. This school has about 2,500 students of both sexes.

I am eagerly seeking foreign students who would like to correspond with our students. There are many Korean students who want to exchange letters and friendship with foreign pen friends, and they frequently request me to let them have foreign pen friends.

Throughout my foreign language teaching career, I've noticed this would help not only their English and emotional life, but also expand their knowledge of foreign lands.

This would also promote world wide friendship and mutual relationship as well as serving as a true foundation of world peace. I feel it is necessary to publish this simple wish among the boys and girls of the world, therefore, I courteously request you to run this letter in a corner of your valuable paper.

The only information I need of a student is his or her name, address, sex, age, hobbies and picture if possible. I expect to receive many letters from your readers wishing to correspond with our students.

I will appreciate it very much if you let me have the chance to do this for my students. This would be a warm and thoughtful favor.

Awaiting good news, I remain

Sincerely Yours,
Mr. Park Chang Woo,
K.P.O. Box 141,
Seoul 110, Korea.

Just who is "sick?"

To The Editor:

According to Richard Waldroff (Record Dec. 17, 1980) our society is "sick" because one American decided (or was under a compulsion) to kill John Lennon.

Whether "our" society is sick or not is of course, a debatable question but it seems to me that what we should be really concerned about is the "sick" logic of the Richard Waldroff of this world.

Because one man kills another, must the whole society be condemned? One must ask, also, what does the word "our" refer to? Does an event in the U.S.A. automatically become an event in Canada because Richard Waldroff is brain washed by American "culture?"

The day when we all start to "think" like Waldroff is the day when we will have no doubt whatsoever that we are all terminally sick.

Yours truly,
Ivan Groves
32 Liddell Cres.,
Kingston, Ont.

Hospital appreciates aid

To The Editor:

JUST FOR YOU...

It is with deep appreciation, that the Board of Governors of Winchester District Memorial Hospital conveys to you, the public, its sincere thanks for all donations, bequests and personal gifts received over the past year.

The efforts of many individuals, groups and organizations and the support received through personal estate planning have helped greatly in the alleviation of the financial problems which continue to face the Board of Governors in its financial decision making.

Contributions received over the years have made it possible for the Board of Governors to keep Winchester District Memorial Hospital up-to-date with the finest equipment necessary for the provision of the highest possible degree of health services in our district.

To enable Winchester District Memorial Hospital to stay abreast of the various district health services needs, the Board of Governors will continue to rely on such public support.

As in the beginning of Winchester District Memorial Hospital, devoted public support will again play an important role in maintaining your Hospital as an efficiently functioning institution.

If you are planning your future investments and have made financial assistance to Winchester District Memorial Hospital a part of your financial planning, you may be assured that such support would not only be appreciated, but also be put to essential use in the provision of health services in the district served by our hospital.

Again, many thanks to all organizations for the support and co-operation received for the various hospital projects carried out in the past, which we hope and anticipate will be continued in the future.

Respectfully yours
Mr. Bill Porteous,
President,
Board of Governors,
Winchester District Memorial Hospital
Winchester, Ontario.

1980 The year in retrospect

January

Chesterville's reeve Jim Brannen told the Record at the beginning of 1980 that 1979 had been a year of 'frustration'. He said council dragged its feet on many issues and as a result "We didn't achieve much in 1979".

Maurice Labelle announced he would be a candidate for the Stormont-Dundas New Democratic party in the approaching federal election. Mr. Labelle said he wanted to pick up where Brian Peters left off in the previous federal election on May 22. Mr. Peters announced that for personal reasons he wouldn't seek the party's nomination again. Mr. Labelle, 42 and single, was president of the Greater Textile Joint Board and president of Local 1332, ACTWU-TCF. In a prepared statement Mr. Labelle said he strongly believed the NDP is "on the rise as a party and that the time is ripe in Stormont-Dundas for us to make sizeable gains."

Prime Minister Pierre Elliot Trudeau arrived in Cornwall January 5 to speak to party faithfuls at Liberal MP Ed Lumley's unopposed renomination for the federal election. Mr. Trudeau told a crowd of 1,500 at the Cornwall Civic Complex that the Joe Clark government had thrown away the large store of public goodwill with which it took office just seven months ago. He said he did not condemn the Conservatives for failing to solve the country's problems during its brief six months in office: "I condemn them because their so-called solutions would make our problems worse." The government's record has been hallmarked by "confusion, ineptitude and duplicity"; it has been pocked by a string of broken promises and policy reversals culminating in a budget which would raise the inflation rate and plunge the country into a recession, Mr. Trudeau said. The Liberal leader continued to tick off the list of unkept promises beginning with Joe Clark's pledge made in the same room at the Civic Complex last May that a Conservative government would reduce cheese imports into Canada.

Chad Ronald Dingwall, son of Ronald and Janice Dingwall, Newington, was the first child born at Winchester District Memorial Hospital in 1980. He arrived at 11:26am Wed., Jan. 2. Chad will be celebrating his first birthday this Friday. Happy Birthday, Chad!

Chesterville village council purchased a six-acre lot directly behind the Chesterville and District Arena which it hoped to turn into a small industrial park. The property, stretching in a rough retangular block from north of the arena to the railroad, was purchased from Martin Derks for $25,000.

Employees of Finch Township were awarded salary increases for 1980, most amounting to a seven per cent raise. Road employees were perhaps disappointed with the raise; they's asked for 15 per cent but council decided all they could afford was seven per cent.

Chesterville village council learned that the village had a $30,000 surplus from its operations in 1979. Clerk-treasurer Gary Thompson said the village had $54,000 in bank deposits from 1979 accounts at the end of the year and with the last bill's paid, which amounted to $24,000, the village should end the year with $30,000 in the black. The village had budgeted $537,380 and spent $562,504.

Cornwall businessman Jim Bredin came in from nowhere in the middle of the month to wrench the Progressive Conservative banner for the February 18 federal election from what was thought to be the sure grasp of Adrian Gadbois. Mr. Bredin, owner of Cornwall Motor Sales, was president of the Stormont Dundas PC association for the past two years but waited until late to announce his candidacy. Most of the crowd of 800 at the PC nomination meeting in Cornwall was unaware of his candidacy until it was announced from the platform by association secretary Doug Grenkie.

The Nation Valley Bridge, also known as the Iron Bridge, heard the first toll of its death knell in Janaury as Kostuch Engineering Limited of Brockville was told to go ahead with preliminary engineering for a new structure to replace the aging and deteriorating bridge. The go-ahead came from Winchester Township Council.

Osnabruck Township gave seven and ten per cent raises to their employees. Road employees, the roads superintendent and the recreation director were given seven per cent while office staff received a 10 per cent increase.

Chesterville Fair will retain its class B agricultural exposition for the next few years members of the Chesterville and District Agricultural Society were told at their annual meeting in January.

Despite a lack of snow Chesterville's Winter Carnival had a successful kick off in the last week of January. Twelve village and area girls ran for the title of Carnival Queen. Monique Patenaude, 16-year-old daughter of Mr. and Mrs. Bernard Patenaude, RR3 Chesterville, was chosen Queen in the opening ceremony at the arena.

February

Carnival Queen's were chosen in both Morewood and Crysler in the first week of February, 1980. Penny VanDongen was crowned Queen of the Morewood Winter Carnival and Francine Leduc, 15-year-old daughter of Mr. and Mrs. Laurier Leduc, Crysler, was crowned Queen of the Crysler Winter Carnival.

Ingleside ratepayers were told at a public information meeting by the township council that new sewers in the village would carry a price tag of $845,000. Township engineer Derek Wilson said a two-part project was needed to alleviate the flooding problems caused by an inadequate sewer system.

The Chesterville Jets ended a year of frustration in Embrun as they went down 11-3 to the Embrun 72s. For the 72s it was their third straight win in their six-point quarter-final series against the Jets, earning them the right to advance to the semi-finals.

The sixth annual Stormont Countymen Tournament, held in Finch, saw the host enter teams in the two age categories, 40-plus and 30-plus, and have them both advance to the A finals. In the 40-plus group the Countymen shut-out the Dundas County Flyers 2-0 to win the A Final, and in the 30-plus group the Countymen narrowly missed taking the A final when they lost to Williamstown 2-1.

At a meeting held in Chesterville's Community Hall members of the Chesterville and District Minor Hockey Association decided to work toward a full amalgamation with Crysler for the 1980-81 season. The local committee invited district convenor Alan Archer to hear their requests before a sparsely attended gathering of supporters and parents.

Former assistant recreation director Dave Arnold was hired as Chesterville's new recreation director to fill the vacancy left by the sudden registration in December of Greg Stanley. Mr. Arnold, 23, was hired after a brief interview with village council. He was hired at an annual salary of $13,000. Mr. Arnold had been offered the job in the fall of 1979 after Mr. St. Dennis left but turned it down to travel to New Zealand to visit his brother. While in New Zealand he learned of Mr. Stanley's resignation after only two months on the job and he returned to the village.

Ed Lumley rode the crest of the national Liberal wave to sweep back into office Mon., Feb. 18 using his traditional strength in Cornwall to offset a surprisingly weak showing by the Conservatives in the rural parts of Stormont-Dundas. Mr. Lumley gained the largest plurality in his three federal election campaigns, trouncing Progressive Conservative Jim Bredin 22,058 to 15,019. New Democrat Maurice Labelle ran a poor third, capturing only 4,542 votes. The former Cornwall mayor, Mr. Lumley, embarassed the Conservatives as he swept everything in sight in the city and made his strongest showing yet in rural Stormont-Dundas. His margin of victory was double that of May 22, 1979 results when he defeated Cornwall alderman Dick Aubry.

The Stormont, Dundas and Glengarry Separate School Board and its 450 elementary school teachers ended contract negotiations with the signing of a two-year collective agreement giving teachers a 17 per cent salary increase. The new agreement satisfied teacher demands for salary increases and included greater employee benefits and allowances. Salaries, which had posed the major barrier in negotiations, will be raised across the grid by eight per cent in 1979-80 and nine per cent in 1980-81. Chief board negotiator Henri Giroux said the agreement retroactive to September, 1979 would increase the average salary from $18,500 to $19,987 this year and from $19,987 to $21,785 in 1981.

While the Separate board and its elementary teachers settled contract negotiations the Public School Board and its high school teachers were still deep in talks. By the end of February both sides said they'd made their final offers. Unless a settlement was reached the teachers threatened to strike. The previous week teacher representatives presented the board with the five-day warning required under Bill 100 of possible strike action. Teachers were prepared to go on strike on or after Feb. 28 unless there was some progress in contract talks.

March

The Char-Lan Rebels outscored Prescott 43-13 enroute to a crushing three-game sweep over the Saints in their best-of-three Junior B quarter-final series last week, earning themselves the right to advance to semi-final round play against the Winchester Hawks.

The 30 municipalities that make up the South Nation River Conservation Authority received good news in March when they learned that their share of the authority's 1980 budget had been reduced by $85,000. The reduction in taxes resulted from $ 225,000 surplus in 1979.

Stormont-Dundas MP Ed Lumley finally was able to use the title "Honourable" in front on his name as announced in March. Mr. Lumley was sworn in at Government House in Ottawa as minister of trade in Prime Minister Pierre Trudeau's new government. Mr. Lumley's appointment to a cabinet position was not surprising but his position was. Speculation during the past federal election had placed the former Cornwall mayor in the ministry of transport. During the last parliament, in which the Liberals were the official opposition, the MP was transport critic.

The Township of Winchester learned their 1980 roads budget would cost them $381,600, a decrease of $3,000 from the amount spent in 1979. Two factors were responsible for the lower budget: supplementary grants from the Ontario Government and the previous year the township levied an extra 2-¾ mills for paving not covered by the government subsidies.

The Finch UCO feed mill was destroyed by fire March 7 with losses close to $1-million. The Finch plant was the main production branch of the three-member St. Lawrence Group of UCO and was totally destoryed in the blaze, first noticed at about 7am Friday (March 7) by counties' employee Peter Casselman who radioed the news to the county road department. Firefighters from Finch, Crysler, and Newington responded to the call but the central part of the plant, which housed the mill, feed store and farm equipment outlet was too far gone to be saved. The fire started in the grain storage area around the elevator.

Chesterville village council gave tentative approval to new recreation director Dave Arnold's 1980 budget. Mr. Arnold's figures showed an increase of $700, to $57,505, to village ratepayers for the operating expenses of the municipality's recreation program and arena and a net captial works program which will cost local taxpayers $15,129.

Tony Briere scored three goals to lead Chesterville's Atom A Flyers to a 4-2 victory over Metcalfe Friday night in Chesterville and the Championship in the Carleton-Dundas Minor Hockey League finals for 1979-80.

After more than a year of negotiations the Stormont, Dundas and Glengarry County Board of Education and its 528 elementary school teachers agreed on a two-year contract. The agreement was reached after negotiations two weeks earlier resulted in a tentative settlement which postponed the threat of a teacher strike. The new agreement gave teachers a six-per-cent salary increase for 1979-80 and an eight-per-cent salary increase in the second year. The other contentious issue in the negotiations, pupil-teacher ratio was settled at 17:1.

The Chesterville Refugee Emergency Sponsorship (CARES) committee welcomed four Vietnamese refugees into the Chesterville area in March. The four - three unmarried brothers and a friend - were housed in an apartment on Queen St. CARES first began planning to sponsor a group of Vietnamese "boat people" early in the fall of 1979 and made formal application to Immigration Canada as a sponsoring organization shortly before Christmas.

The provincial government agreed to carry out a priority study on the Chesterville sewage lagoon expansion and could pay up to $175,000 of the cost of the $200,000 project. Village council was told that, depending on the need for the expansion, the village will be eligible for grants that would range from 15 to 75 per cent of the total cost, plus an additional $25,000 payment from the Ministry of the Environment.

A fifteen-year old Finch-area juvenile was charged with mischief and theft after an ambulance parked outside Winchester District Memorial Hospital was stolen and then parked on a railway crossing where it was hit by a train in the early hours of Mon., March 24.

April

Osnabruck township council approved a roads budget of $276,900 in the first week of April. Roads superintendent Bart Whitton presented council with the expenditure forecast allocating $104,500 for construction and $172,400 for maintenance.

The Embrun 72s defeated the Finch Township 76s in EOJCHL final competition in the second week of April. After suffering their first playoff defeat this year in the opening game of the final series against Finch Township, the 72s simply got down to business and took command, posting four straight wins to claim their second EOJCHL crown in only three years of league competition.

The provincial government announced it would be picking up the one-third tab for municipal drains not covered by the federal government between the expiration of the ARDA agreement March 31 last year and the signing of the DREE agreement December 20. Speaking at the Berwick Community Hall, Agriculture Minister Lorne Henderson said "A total of $500,000 has been made available by the government of Ontario to cover approximately 48 drains which were built during the period in question and which were completed by March 31, 1980".

The Stormont, Dundas and Glengarry School board announced an average increase in public education taxes of 6.18 mills in 1980 at its budget meeting in April. Expenditures forecast for the elementary panel of the board totalled $14,222, 164 in 1980 and 8 per cent increase over 1979. The corresponding average mill rate increased 3.08 mills.

Chesterville village council reversed an earlier decision to grant water and sewer charge rebates for vacant homes in Chesterville. On March 24, the council voted to forgive th $10 monthly charges for unoccupied homes in the village but at a meeting in April councillors recinded the motion after receiving numberous complaints from village residents.

Chesterville village works supervisor Richard Sharkey presented Chesterville council with a tentative roads budget for 1980. The figure of $208,564 was given, an increase of $28,000 over the 1979 budget. But the cost to ratepayers is projected to be $3,000 less than it cost to build and maintain village streets in 1979.

The Toronto-Dominion Bank confirmed rumors that it had purchased the lot on the corner of Queen and Main Streets, formerly housing the Elie's Pizza. Bank officials in Tornoto were not willing to commit themselves to a firm time table for erection of the new bank, but one did say that it could be open by October or November.

Ontario Provincial Police divers began searching the swift waters of the South Nation River east of the village of Chesterville late in April for the body of a Chesterville man missing for four days and presumed drowned. Missing was 26-year-old Bill Baker of King St.

The uncertain future of the Prince of Wales Theatre continued to hang in the balance late in April. Early in the month the Seaway Valley Tourist Council sent a letter to Ontario Premier Bill Davis requesting additional funding for the theatre. The letter explained that the theatre, which has received numerous grants and proved to be popular, was still unable to break even because of its isolated locaton on Sugar Bush Road, about one mile from the entrance of Upper Canada Village off Highway 2.

More than 60 sign-totin gparents and an emotional appeal by a township reeve resulted in the SD&G County Board of Education reversing an earlier decision to allow Roxborough Township, Maxville Senior and John Sandfield Macdonald Public Schools to open as usual in the fall of 1980. Earlier in the month the board voted to close the three shcools as well as a fourth, Stampville PS, north of Iroquois, due to declining elementary school enrolment. The Dundas County School did not benefit from the reversal.

Full-day kindergarten classes in SD&G Separate School Board system ended with the close of the 1979-80 school year in June the public learned in April. The school board voted unanimously to stop the seven-year-old program after treasurer F.M. Roussy explained an annual increase of 9.4 mills would be needed to keep the program afloat.

May

Public School supporters in Winchester Township faced a 14.39-mill hike in their 1980 property taxes following the passing of the 1980 budget Monday night by township council.

For the fourth year in a row Chesterville village council held its own spending down but village property owners still faced an 8.6-mill tax increase in 1980 because of increased education and county spending. The village council held its budget line at 70.9 mills, the same amount as the 1979 rate for municipal purposes. However, requisitions from both the county and Roman Catholic school boards, as well and the United Counties of Stormont, Dundas and Glengarry will increase 1980 taxes.

Finch Township council faced a delegation of ratepayers intending to present arguments in opposition to a proposed zoning by-law amendment which would allow the establishment of a rock quarry in the municipality. The council deferred the presentation until later in the month when a public meeting was scheduled to hear arguments both opposing and favoring the quarry.

A meeting between the South Nation River Conservation Authority and members of the St. Lawrence branch of the Ontario Institute of Agrologists did not bring the two sides closer; it only reinforced the different views each group held about the work of the authority. The agrologists maintained the authority gave agricultural concerns in the river basin a low priority.

Women for the Survival of Agriculture received a grant of $35,844 announced Stormont-Dundas MP Ed Lumley. The grant was used to create 14 summer jobs for students. The students were responsible for researching and preparing information for delegates to the First National Farm Women's Conference.

Concern about construction material in schools containing asbestos in Stormont, Dundas and Glengarry caused the tri-county board of education to launch a detailed survey of potentially hazardous sprayed coatings. The concern arose from the fact that asbestos particles were recently connected to two very serious forms of cancer.

More concern for health safety was expressed by Osnabruck township council in May. They were concerned with respect to safety hazards presented by plastic piping proposed by the Northern and Central Gas Company for installation in the Ingleside area.

The Chesterville Rotary Club raised about $1,000 in their annual walk-a-thon held in May. Some 113 people participated in the 10-mile stroll.

Chesterville village council voted to keep the village truck instead of purchasing a new one. Councillors decided the old truck, a 1974 model used for general work in the village could be repaired at a cost of $200 to $300. Council had previously decided to purchase a new truck at a cost of $8,000 and has set funds aside in the 1980 budget for the purchase. However, in an effort to keep taxes down council moved to retain the old vehicle.

The future of the Prince of Wales Theatre continued to look bleak in May. Although over 4,000 self-addressed envelopes from the USA were forwarded to Ottawa playwright George Blackburn requesting information about the play "A Day to Remember" there was little hope for a production in 1980 unless a permanent theatre was built closer to Upper Canada Village.

A delegation of 34 arrived at a Lower St. Lawrence Planning Board hearing to voice further objections to a zoning by-law amendment which would allow the establishment of a quarry in the township. Objections to the quarry fell into eight categories: visibility, increased traffic, noise, dust, blasting, water table drainage and land values.

June

Art Anderson, principal of Tagwi Secondary High School in Avonmore retired from his position at the end of the 1979-80 school year. He was replaced by a former student of his when he taught at St. Lawrence High School in Cornwall. Doug Murray became the new principal.

The Williamsburg Fire Department reached the $8,000 mark in June following a donation from Caldwell Linen Mills, Dominion Textiles Ltd., of Iroquois. The department was raising the money to purchase the "Jaws of Life". The "Jaws" is excavation equipment used to release accident victims from car wreckage.

Stormont, Dundas and Glengarry County council voted in favor of hiring a new county planner in the face of strong opposition. A Manitoba provincial planner, Charles Miller, age 28, took over his new job, at $23,000, the following month.

Repairs done on the Chesterville village truck led village councillors and reeve Jim Brannen on a collision course in June. Council had decided at an earlier council meeting to have the truck repaired instead of purchasing a new one in an attempt to pare costs from the village budget. During discussion of the necessary work council talked of which garage would be asked to do the job. However, no resolution was made concerning the decision. Councillors, under the impression the work on the truck was to be done at Lannin's Garage were surprised to find a bill from Bogart Motor Sales for the repair work among the village accounts. The repair bill from Bogart's was more than the council had expected to pay. They'd received a rough estimate cost of $200 to $300 from Lannin's Garage and the bill grom Bogart's was over $500.

The village took over operation of the arena canteen in June. Money made at the concession was used to bolster the recreation budget. Dave Arnold, recreation director was placed in charge of running the canteen.

The Stormont, Dundas and Glengarry Board of Education officially commemorated the opening of Roxmore Public School in Avonmore, in June. Chairman of the board, Sandra Enns, presented the plaque to trustees of the former Roxborough Township School Board.

Chesterville began preparation for Canada Week in June. The week-long celebration in the village included dancing, chicken barbeque's, roller skating, canoe racing, and of course, the Canada Day parade.

Executive members of the South Nation River Conservation Authority learned of the intentions of basin-study manager, George Burns, to resign. He was hired in 1979 to lead the three-year $1.8-million basin study for the authority. Mr. Burns left the consulting firm of Procter and Redfern, which won the contract to carry out the basin study.

Lorne Henderson, provincial minister of agriculture was in Finch in June for the SD&G Progressive Conservative annual meeting and told fellow-Tories to expect a provincial election at any time. The continuous calling of non-confidence votes at Queen's Park was preventing the government from getting their work done, said Mr. Henderson.

Carl Smith of Chesterville took both premier exhibitor and premier breeder awards at the Eastern Ontario Spring Holstein Show at the Maxville Fair.

Phase One of the Morewood Senior School building project received the approval of the Stormont, Dundas and Glengarry Board of Education in June. Plant Controller, David Petepiece outlined the planned renovations to the board with the aid of a diagram. Of the highest priority was the updating of existing facilities and rectifying sewage disposal problems.

The Ingleside-Osnabruck Rotary Club gave the Winchester District Memorial Hospital a cheque for $12,000 towards the purchase of an ultra-sound scanner. The money was raised during a bike-a-thon held at the Long Sault Parkway in May. Many area service clubs and organizations participated in raising the money.

July

While Ontario Scholars, Sylvia Summers and Marg Hunter shared the limelight at the 18th annual graduation exercises at North Dundas District High School it was Sylvia, grade 13 gold medal winner, who was chosen as the class valedictorian.

Elementary school teachers in the Stormont, Dundas and Glengarry County Board of Education agreed on a new one-year salary settlement which gave them a pay increase of eight per cent effective in September, 1980. The new contract brought the 350 teachers in line with the board's secondary school teachers. It will cost the board of education $609,836 more than 1979 and bring the average teacher salary to $23,189.

Ellen Blaine of Mountain was crowned as Dundas County's Dairy Princess for 1980-81. She took over the job from Dairy Princess Connie VanderLaan. Ellen won the crown with her humourous look at farms of the future. The young woman works full-time at the South Nation River Conservation Authority office in Berwick and is the daughter of Hugh and Margaret Blaine.

John VanWylick of RR3 Chestervile and Nick Dirven of RR1 Finch were honoured by the Ontario Pork Congress with outstanding producers awards. Mr. VanWylick won in Dundas County and Mr. Dirven won in Stormont.

Winchester Township council agreed with the Ministry of Transportation and Communications in giving developer Basil Dawley the go-ahead to construct a right-turn-only entrance from Highway 31 into his proposed sub-division located at the south-east corner of the intersection of County Road 44 and the highway.

Ingleside Summerfest didn't happen in 1980. According to Jaycees president Barry Andrews, the summer celebration fell apart. The two major stumbling blocks in the organization were the liquor licensing restrictions and lack of participation. The future for the festival in the summer of 1981 doesn't look much brighter either.

The first annual Boundary Bluegrass Festival near Morewood was a success. Such a success that its organizers felt the event might have a future. For its first year in existence the festival almost broke even.

A $90-million program to revitalize the Eastern Ontario forestry industry and improve existing forest management was explained in detail at a special Forestry Information Day in Bourget in July. The event marked the commencement of phase one of a three-part program designed to restore the forestry industry to some of its former importance and prosperity. Speeches by James Auld, Minister of Natural Resources for Ontario, and Pierre DeBane, Minister of Regional Economic Expansion highlighted the informational seminar. The forestry program is one of six elements of the Eastern Ontario Subsidiary Agreement signed by Ontario and the federal govenrment in December, 1979.

August

The Seaway Valley Tourist Council learned of the Ontario Government's decision not to continue funding for "A Day to Remember", the play staged in a tent theatre near Upper Canada Village. The play provided background for both Upper Canada Village and the nearby Seaway. The 450-seat tent was home to the production for two seasons. The theatre had asked for $100,000 which would cover the cost of mounting the play for the 1980 season and wipe out any outstanding capital debt from the initial season. Patrons from previous years were unwilling to fund the production again, viewing their initial grants as seed money.

The Honourable Allan MacEachen, federal Minister of Finance, opened the 1980 version of the Maxville Highland Games in Maxville. The appearance of Mr. MacEachen was one of the highlights of the games which drew pipe bands from as far away as Vancouver to compete.

Chesterville resident Erik Thompson received tentative approval from Winchester Township council for the establishment of a go-cart track and mini-golf course just west of Chesterville on the Forward Rd. Mr. Thompson was investigating the possibility of locating the recreational center, including a picnic area, a canteen, and the mini-golf and go-cart track on his farm, about an eighth of a mile west of the village.

Controversy concerning the operation of the Chesterville municipal pool surfaced at a meeting of Chesterville village council. Alice Barkley, a village parent concerned with the running of the pool approached council asking that the ropes separating the deep and shallow end of the pool be kept up when small children are in the water and asking that the lifeguards be required to remain in their chairs and maintain a closer watch on the children. Reeve Jim Brannen and the other councillors supported recreation director Dave Arnold and the staff of the pool.

Patti Campbell, a 19-year-old Moose Creek girl was crowned the 1980-81 Stormont Dairy Princess at the Avonmore Fair in August.

Attendance at the 49th Chesterville Fair was down in 1980. Organizers blamed the hot weather for the fewer number of people passing through the gates. However, they felt the fair was a success with all events in the four days going well.

The Honourable Lorne Henderson, Minister of Agriculture and Food, officially opened the Newington Fair in August.

Stormont Dairy Princess for 1979-80 Carol Armstrong made it to the semi-finals in the Ontario Dairy Princess Competition held at the Canadian National Exhibition in Toronto.

The executive committee of the South Nation River Conservation Authority approved the idea of raising the water level at the Chesterville Dam by two feet in 1981.



Carl Ward Chesterville's new reeve

September

Combining personal experience with startling statistics, reformed drug addict Garry Lalonde told 200 concerned parents and adults in Morrisburg that the drug problem among young people in Eastern Ontario is one of the worst in the province.

Canadian author Pierre Berton travelled to Upper Canada Village to autograph copies of his latest book "The Invasion of Canada". The book is the first of two volumes of the history of the War of 1812, the 30-month conflict in which the United States tried unsuccessfully to invade British North America. Among the battles described in the book is the battle of Crysler Farm, which took place just west of Upper Canada Village.

The Stormont, Dundas and Glengarry Separate School Board hired its first administrator of personnel.

Harold Suffell Lannin, highly respected local businessman and farmer, died suddenly at the age of 68, while attending and exhibiting at the Renfrew Fair in September.

On an early Sunday morning a fire destroyed the Edsel Byers Farm Equipment dealership located on Highway 43 west of Chesterville. Mr. Byers said the fire was probably started by lightening from a storm that night. Estimated losses were $600,000 worth of equipment. Mr. Byers said he intended to rebuild.

The South Nation River Conservation Authority approved the recommendation of authority chairman Ernest Brisson to create a new position within the authority - general manager. The new position combined the duties previous performed by the resources manager and the basin study manager.

Joe Duvall, Osnabruck Township recreation director resigned his post to take employment at the Stittsville and District Community Center.

The Chesterville Refugee Emergency Sponsorship (CARES) committee sent out a plea to area residents for further financial aid. The committee said it needed a minimum of $2,500 to continue their support of the Vietnamese family brought into Chesterville last spring.

The Morrisburg Home and Trade Show opened in late September with 62 booths and displays.



Toy library's first visitor

October

Demolition began and ended without a hitch at the site of the Toronto-Dominion Bank at the corner of Queen and Main Streets in October. The footings were put in early in the month and building was underway.

The Canadian Club in Morrisburg held its first regular meeting with women present as members in October, when Larry Grossman addressed them on understanding what other Canadians are about.

Village councillors announced their candidacy for the then-upcoming municipal elections. Only Erik Thompson of the incumbents did not announce his intentions. Jim Brannen and Carl Ward faced off for the reeveship, while Al Kennedy and Bert Van Kessel vied for the distinction of being the village's first deputy-reeve.

Developer Erik Thompson dropped a proposal for a go-kart track to have been located on the Forward Headline Road. Action by a group of township citizens prompted Mr. Thompson to withdraw plans presented to township council.

Chesterville got its first toy library when the Women's Institute opened its doors to its first customer, Jan Kennedy, three-year-old daughter of Al and Sue Kennedy of Chesterville.

Plans for the new Toronto-Dominion Bank were released by T-D head office, detailing landscaping, parking and the building, itself.

The usual collection of giant vegetables were presented for appreciation including a pair of giant squash, a three-headed cabbage and an October strawberry.

Carl Smith took home premier breeder and reserve premier exhibitor at the Ottawa Winter Fair in October. Ralph Fawcett of Winchester was the premier exhibitor.

The Chesterville Arcade, operated by Betty Thompson opened for business in October, offering two pool tables, some 15 pinball machines and a juke box.

Fraser Cross announced his decision not to run in the Onsabruck Township election, but all the other incumbents announced intentions of running.

Chesterville received tentative approval for a $145,860 grant to expand the village lagoon.

Richard Sharkey, village Roads Superintendent resigned and withdrew his resignation over a dispute between himself and contractor Pete Monast.

Councillors Bryan Beazer, Mike Coyle and Jim Cook were acclaimed in Chesterville. Reeveship candidates Carl Ward and Jim Brannen fought their battle as did Mr. Kennedy and Mr. Van Kessel.

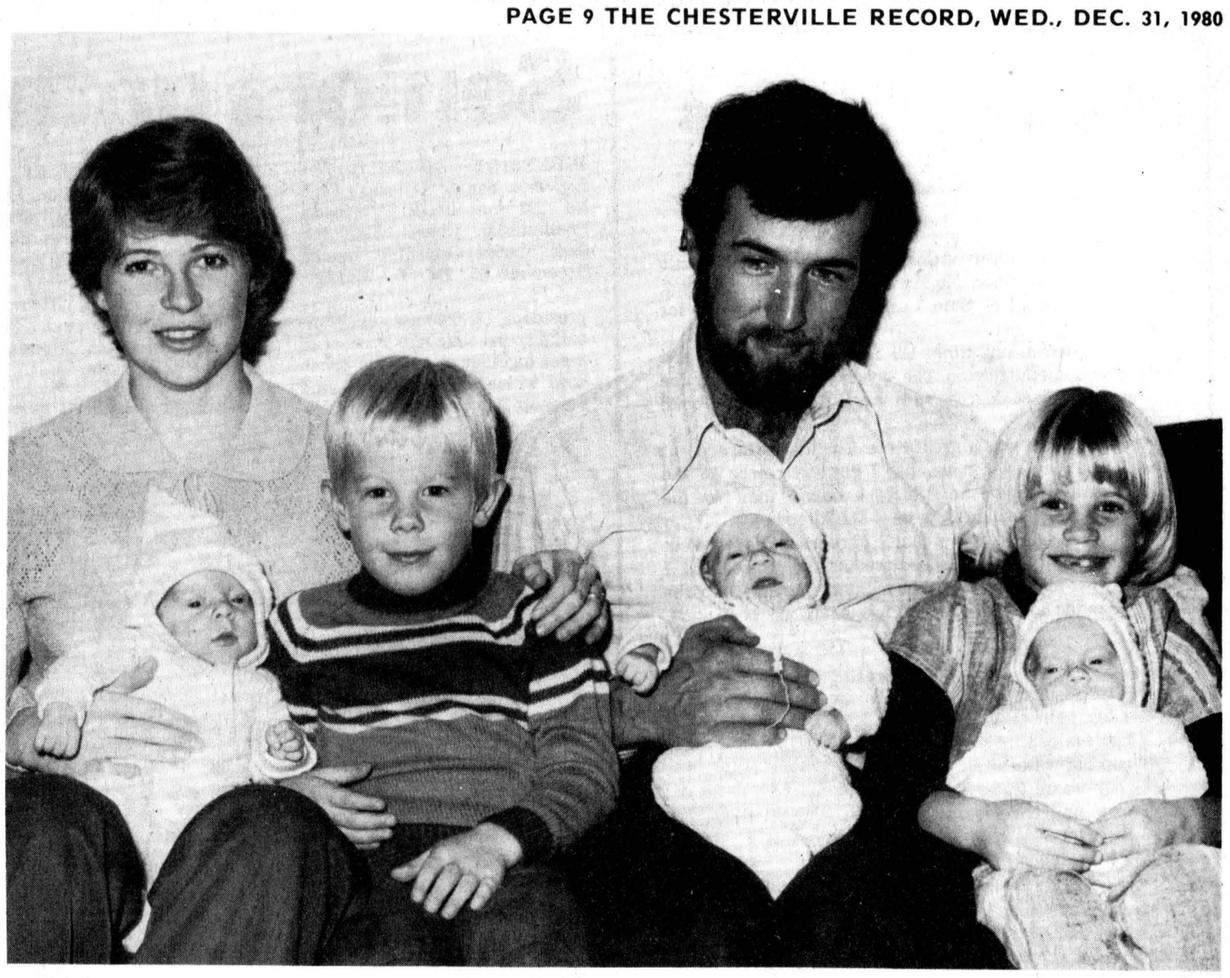

Chesterville's first triplets

November

Finch Township reeve candidates Charles E. Johnstone and Ralph MacKenzie ran campaigns on opposing platforms during early November. Mr. Johnstone pinned his hopes on achievement and past performance, while Mr. MacKenzie said the performance of council should be changed.

Gary Ouderkirk, a Nestle employee, progressed to the national fork lift truck driving championship in New Orleans on the basis of his first place finish in the Montreal decathalon.

Carl Ward won a decisive two-to-one majority decision over Jim Brannen in the November 10 election in the village. Bert Van Kessel won the honor of being the first deputy-reeve in Chesterville.

Cecil MacNabb joined acclaimed reeve Gerry Holmes as deputy-reeve by defeating incumbent Jim Sullivan in the Winchester Township election. Councillors Claude Cousineau, Dwayne Holmes and Albert St. Pierre polled in that order to defeat Kenneth Stewart.

Ralph MacKenzie was elected reeve, defeating Charles Johnstone and Don Shane outpolled Floyd Dingwall for the position of deputy in Finch Township.

Chesterville Fire Chief Mike Fyke was presented with a copy of "Where's The Fire" by author Elizabeth Willmot, in November. Ms. Willmot delineated the history of Chesterville's fire hall and department in her book covering 24 Ontario fire departments.

Carl Smith and Ralph Fawcett swept the awards at the Dundas County Holstein Breeders annual banquet in Dixon's Corners during November.

Women for the Survival of Agriculture released the research papers to be studied at their first annual farm women's conference in December, at a press conference held in the Chateau Laurier, in mid-November.

Osnabruck Township decided to replace Joe Duvall, their recreation director who had resigned earlier in the month.

Stormont Co-op members were told the Finch feed mill, destroyed by fire would not be rebuilt because of the high cost of borrowing and the tendency to process feed on the farm.

Village hyrdo rates were announced for 1981, showing an increase of 7.6 per cent to the village from Ontario Hydro but council declined to pass on the entire increase.

The possible cancellation of a $38,250 grant from the Community Service Contribution federal program jeopardized the expansion of the lagoon in Chesterville.

December

County Board of Education trustees voted themselves a 33 per cent increase at their organizational meeting in December. Lorne Thompson, Sarsfield O'Connor and Lloyd Markell were the only nay-sayers.

Finch Township retained a $631 security deposit cheque from contractor Rejean Genier after work on the Dunbar-Adams-Campbell drain was criticized by the township's engineer John Stidwell.

An OMB hearing was announced for the hearing of objections to the proposed amendment to the Lower St. Lawrence Official Plan, which would allow a quarry to be located on Lot 3, Con. 2, Finch Township.

Winchester Township council officially opened the new Nation Valley Bridge during December. The cost of the $304,352 structure was shared between the municipality, the ministry of transportation and communications and the South Nation River Conservation Authority.

Chesterville resident Kevin Gillis presented the premier of his creation, The Christmas Raccoons at the National Arts Centre in Ottawa, and the full length cartoon was later shown on CBC and nation-wide television in the United States.

Osnabruck Township and Ontario Hydro settled all their claims resulting from the St. Lawrence Power Development Project for $148,000.

George Cooper was elected warden of the three United Counties during December and he predicted a rise in interest in children's services.

Osnabruck Township council voted themselves a pay increase despite the protests of novice councillor, Carson Elliott.

In an attempt to increase the amount of water available to Chesterville, the South Nation River Conservation Authority planned to raise the water level by two feet, they announced in December.

OPP raided a house on the Berwick-Chesterville Road and netted $1,500 in illegal drugs. Paul Phillip Merkley was remanded until January 14, when he will present his plea.

Finch Township Roads employees received an eight per cent increase as did the reeve of the township.

The Unemployment Insurance Commission reversed an earlier decision to disallow the claims of strike-affected Domtar workers.

Chesterville reeve Carl Ward unilaterally halted plowing in the three-street subdivision of Peter Van Kessel.

Delburn Carruthers was named Stormont Farmer of the Year at the annual Stormont Soil and Crop Improvement meeting.

A coroner's inquest ruled the August death of pilot Wayne Como, death by misadventure, an archaic word for accidentally.

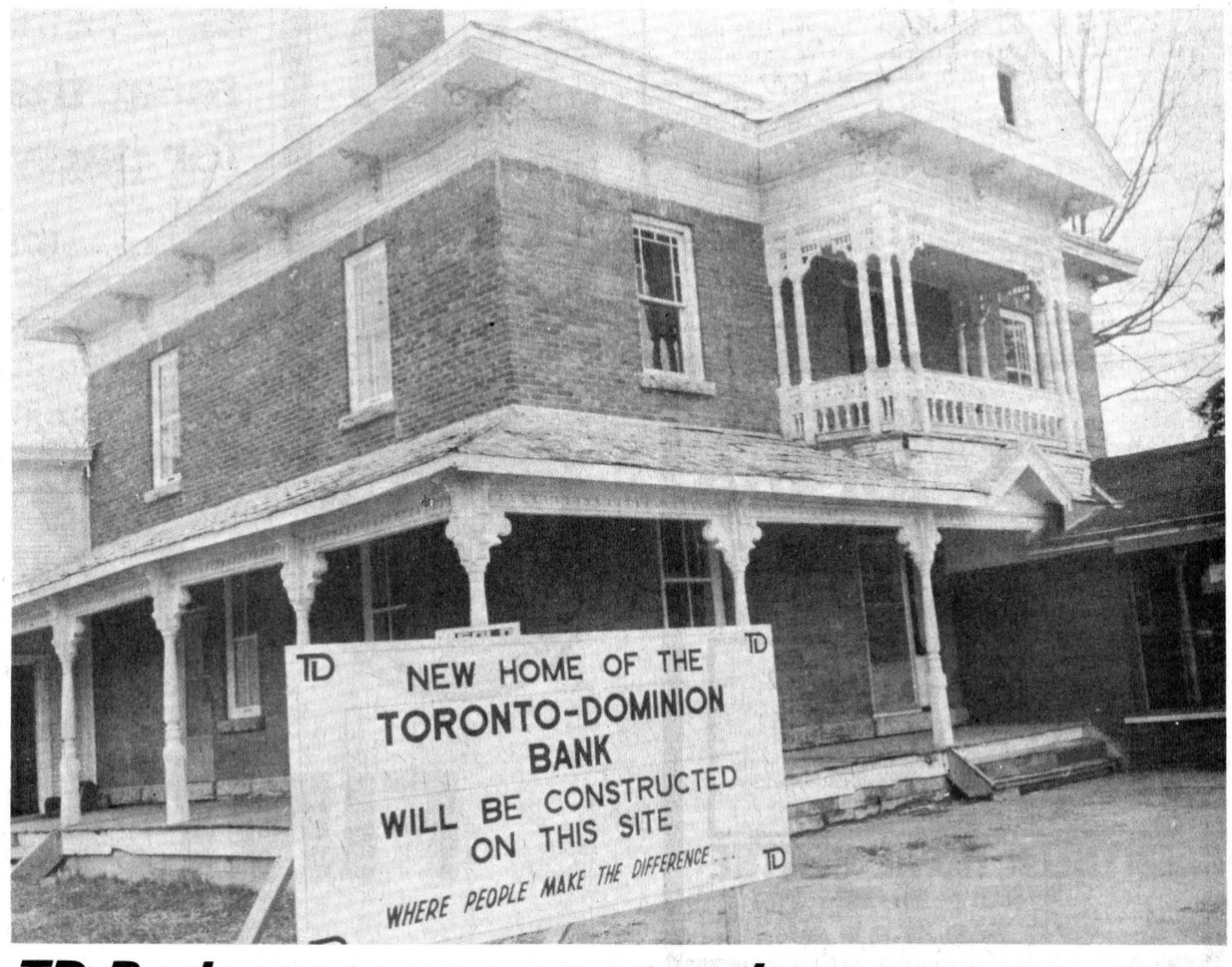

TD Bank announces construction

Record Recipes

by Chris Brown

A giant sigh of relief heaved Christmas evening, I settled into an evening of relaxation. No more cooking, no more baking, no more fuss for a long time, I said; my time is my own for awhile.

That lasted a long time! By Sunday I was bored and looking for something to do. The woodstove was keeping the kitchen a steady 80 degrees so it was a great time to bake bread.

I was right, it was a great time. The loaves turned out better than they ever have, but I credit it more to the unhurried atmosphere in which I baked than to the sweltering heat I managed to keep the kitchen at.

I muddled around with a couple of recipes I have, to cut down the quantity of the finished product for two reasons. I have only two loaf pans and at the moment there are only the two of us in the house; more than two loaves would go stale.

Plain White Bread

2½ tbsp. sugar
2½ tsp. salt
1 cup scalded milk
1 cup hot water
½ cup warm water
1 tbsp. or 1 envelope yeast
3 tbsp. lard
5½ to 6½ cups flour

Many friends have said there must be a secret to baking light bread and they haven't found it. I don't think it's as much a secret as knowing what each stage of the game looks like.

My big mistake with my first batch of bread was not applying to the government for a patent before the rubber companies got hold of the formula!

Time and patience showed the way, though and I am no longer ashamed of the product.

Your kitchen should be free of drafts and reasonably warm (75 or above). A warm place to rise the dough should be carefully sought out. I put a chair near the woodstove where it is always about 85.

Put the yeast and 1 tsp. of the white sugar into the ½ cup warm water. Use a clear glass container for the yeast to work in. Stir once and leave it alone until it has acted.

While the yeast is working, scald the milk and add the lard immediately so it melts in the milk. When the lard is melted add the salt, remaining sugar and the hot water (1 cup). When all this has reached room temperature it is ready for the yeast.

Since you have used a clear glass container for the yeast, you will have no difficulty determining its readiness. The top portion will be frothy and spongy. When all the yeast has risen to the same spongy texture and only a smidgin' remains a cloudy liquid, it is ready to be stirred into the milk mixture.

Mix the two together in a large bowl (I prefer a glass or crockery bowl, I don't know why or if it makes a difference). At this point throw in six cups of flour as a starting point.

When you can no longer mix it with the wooden spoon, get right into it up to your elbows! If you have too much flour it will settle on the bottom of the bowl and not mix in and if you have too little the dough will not leave the sides of the bowl.

The best criteris I have been given is to add just enough to make a sticky, gooey mess. It works like a charm.

Okay, so now you have a sticky gooey mess on your hands (literally) - what to do?

Dust your counter top or board with 1 tbsp. of flour for each cup you used in the recipe. In this case about 6 tbsp. Turn out the dough onto your work surface.

Knead the dough until it has absorbed as much flour as it is going to and has changed from the gooey mess to an elastic, somewhat hard to manage dough.

Either wash out the bowl you were using or get out a new one for it to rise in. Pour 1 tbsp. vegetable oil in the bottom and turn the dough so it all has some oil on it. Cover and let rise for an hour, or until two fingers pressed in, make an indentation that stays.

Punch down with your fist, quickly in the center of the bread dough and fold in all the top edges until it is back down to the original size.

Let it rise again in the same manner for about three-quarters of an hour. Divide into loaves and shape by rolling into a rectangle and folding or rolling it into the desired shape. Pinch the bottom and ends to seal before setting into the pans, where it will rise for another hour or so.

Bake at 450 for 10 minutes and then open the door to reduce the heat to 350 and continue to bake for another 30 minutes.

I do not grease the tins because I use the kind that require none, but if you have regular pans, be sure to put shortening on them or the bread will probably be impossible to get out of the pans.

Take it out of the pans immediately and set on a cake rack to cool. Try to resist the temptation to cut it immediately because you'll only wind up with a mangled loaf. Wait till its cool to sample.

This recipe seems not to go stale as quickly as others I have tried, but if you freeze it, it will stale quickly after thawing, as will most breads.

Seniors gather for Christmas dinner

INBLESIDE (Special) - The Ingleside Senior Citizens' Club No. 283 met in St. Matthews Presbyterian Church Hall for their annual Christmas dinner December 15. Dr. B. Wasson, president, welcomed everyone and a social time was spent with a get together around the punch bowl which Mr. R. Phillips and Carman Rowe looked after.

At noon Rev. McKinnon said Grace and 107 members and guests sat down to a turkey dinner with all the trimmings served by the Ladies Auxiliary of the church.

Thanks goes to Rothwell Public school children who decorated the Hall and tables and made the place mats.

Members and guests at the head table extended greetings and best wishes. Guests were Rev. Mr. and Mrs. McKinnon, Rev. Mr. and Mrs. McAvoy, Father Villeneuve, Mrs. Jean Thompson and Mrs. Tellaart representing the Womens' Institute, and Mr. Kenneth McKinnon, Mr. C. McDiarmid and Mrs. Ruth McPherson.

Thanks were extended to the ladies for their fine dinner.

Audrey Ostrander, Pearl Arbuthnot and Percy Prieur held the lucky ticket for the Christmas Poinsettias which were table centres.

The three Christmas raffles of a basket containing a turkey and groceries was won by Mrs. J. Enke, Ingleside, Mrs. Peggy Thompson, Long Sault, and the groceries by Doreen Barry, Lunenburg.

The afternoon entertainment consisted of carol singing with Shirley Bockus at piano and leader Clarence Myers and a reading by Mrs. Bernice Ezard.

Mabel Prieur and Kay Flegg put on a Christmas skit. Musical entertainment and tap dancing was provided by Kenneth McKinnon and group and Mr. Beddingfield brought an encore. Dancing was enjoyed by everyone.

Roy Shaver gave thanks to everyone who had made the day such a success.

The committees are to be congratulated on their good work of the year. Everyone left with high hopes for the coming year.

Happy New Year

15 oz. jar .75 Rose sweet mixed pickles



pkg. of 2 .69 Lipton onion soup mix



28 fl. oz. btl. .89 E.D. Smith tomato clam cocktail



Red & White Owner Operated

OWNED & OPERATED BY ELBURN AND JEANNINE DUFFY

Maple Leaf or Burns fully cooked short shank skinless butt portion smoked hams 1.68

fully cooked ham steaks ..... lb. 1.98

Maple Leaf cryovac boneless smoked dinner hams ..... lb. 2.58

for roasting, tenderloin portion Loin "O" Pork .... 3 to 3 1/2 lb. avg. lb. 1.48

for roasting rib portion Loin "O" Pork ..... 3 to 3 1/2 lb. avg. 1.38

Pride of Canada store sliced cooked ham ..... lb. 1.98

meat that's perfect for party snacks

Maple Leaf coil Polish sausage ..... lb. 1.78

chicken, bologna, mac & cheese, pickle & pimento, luncheon or pork loaf lunch meats .... 175 g pkg. .88

Maple Leaf pepperoni, salami or smokies, smoked sausage sticks ..... 250 g pkg. 1.58

mincemeat tarts ..... 16 oz. pkg. 1.58

rindless bacon ..... 500 g pkg. 1.88

skinless wieners ..... 16 oz. pkg. 1.49



White Swan serviettes pkg. of 60 .49



Dixie 9" printed paper plates pkg. of 24 1.19

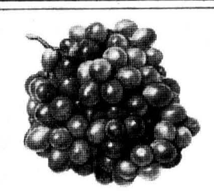

California red grapes lb. .59

Canada Red Delicious apples 3 lb. bag .89

U.S.A. No. 1 green onions 4/$1.

U.S.A. No. 1 tomatoes 2 lb. tray $1.58

Sprite or 24 x 10 fl. oz. tins Coca Cola 4.89

McLarens stuffed loose packed Manzanilla olives ..... 8 fl. oz. jar .99

Bicks sweet gherkins ..... 375 mL jar 1.09

refrigerated Butterflake or Crescent Pillsbury rolls ..... 227 or 235 g pkg. .69

FBI refrigerated orange juice ..... 64 fl. oz. btl. 1.59

frozen Bluewater ocean snacks with shrimp .... 8 oz. pkg. 1.29

frozen crispy crust pepperoni or deluxe Totino's pizza ..... 350 or 370 g pkg. 1.79

Canada Dry Tonic Water Club Soda or Ginger Ale (plus deposit) 750 mL ret. btl. .39

fancy Bright's tomato juice ..... 48 fl. oz. tin .89

Allen's reconstituted sweetened or unsweet. orange or unsweetened grapefruit juice ..... 48 fl. oz. tin .99

prepared French's mustard ..... 16 oz. jar .59

Robin Hood strawberry or cherry cheese cake mix ..... 385 g pkg. 1.99

fancy cut wax beans, peas, cream style or whole kernel Stokely vegetables ..... 12-14 fl. oz. tin .39

Supreme light fruit cake ..... 2 lb. size 2.59

Orville Redenbacher gourmet popping corn ... 30 oz. jar 1.99

assorted Murphy's pub crisps ..... 32 g pkg. 3/1.00

Cloverleaf whole mandarins ..... 10 fl. oz. tin .65

Gallo olive oil ..... 500 mL cont. 1.99

breakfast cereal Nabisco Shreddies ..... 500 g pkg. .99

Royale white facial tissue ..... pkg. of 60 .39

Quikki garbage bags ..... pkg. of 10 1.29

All automatic dishwasher detergent .... 1.4 kg box 2.95

Royale white bathroom tissue ..... 2 roll pkg. .69

spray deodorant bar soap ..... 270 g pkg. .99

fluoride Aim toothpaste .... 100 mL tube 1.39

Scope mouthwash .... 500 mL btl. 1.99

Values effective until closing Saturday, January 3, 1981. We reserve the right to limit quantities. Supplied and serviced by National Grocers Co. Ltd.

Red & White Owner Operated

Now that's value!

STORE HOURS: MON.- SAT. 8:30AM- 6PM FRI. TIL 7:30PM

FINCH RED & WHITE

PHONE — 984-2268



Head for the hills



EXCITER 440

Climb the steepest mountain trails with ease. Or open it wide across those wide-open spaces. The 440 does it all!

CRYSLER HOME CENTRE
CRYSLER — 987-2802
YAMAHA

Berendina Dikschei dies in 62nd year

Berendina Dikschei of 42 Victoria Street, Chesterville, died Sun., Dec. 28 in Winchester District Memorial Hospital at the age of 61.

Mrs. Dikschei was born in Holland, November 7, 1919, the daughter of Willem Pannekoek and Geertje Gerrits, who both predecease her. She married Asuerus Johannes Dikschei in 1941 in Holland. Mr. Dikschei survives.

She was educated in Holland and was a member of the United Church.

She is survived by her husband; two daughters, Ina (Mrs. Peter Graafland) and Josie (Mrs. Homer Geertsma) both of Chesterville; and four grandchildren; as well as by her dear friend, Albert Gerritsen of Chesterville.

In Holland, one sister and five brothers survive.

The funeral was held Tues., Dec. 30 at 2pm at the Vice and Craig Funeral Home, Chesterville. Rev. L.M. Ferguson officiated. Interment followed at Maple Ridge Cemetery.

Pallbearers were James McCloskey, Neil Kelly, Jack McAvoy, Harold Sharkey, Harold Ouderkirk and Francis Lynch.

J.W. McIntosh dies at 84

Johnnie Wilfred McIntosh of Brockville died in St. Vincent's Hospital, Brockville, Mon., Dec. 22, 1980 at the age of 84.

Mr. McIntosh was formerly of Farran's Point and Spencerville. He operated a general store.

He was born at Williamsburg, the son of John McIntosh and Ada Barkley, both deceased. He married Annie Jane McLaren who also died during 1980.

Mr. McIntosh was predeceased by son Cecil of Winchester Springs and sister Edith Park.

Surviving are sisters Laura (Mrs. McDiarmid) of Winchester and Aggie (Mrs. Anderson) of Ottawa. Also surviving are nieces and nephews.

The funeral was held at Vice and Craig Funeral Home, Winchester, Wed., Dec. 24 at 1pm. Rev. L.M. Ferguson officiated. Interment followed at Springhill Cemetery.

Pallbearers were Graham McIntosh, George McIntosh, Roy Meldrum, Borden Preston, Harold Cowan and Carl Latham.

Greely resident dies Dec. 15

Jean-Louis Joseph Grenier died in Ottawa General Hospital Mon., Dec. 15 at the age of 51.

Mr. Grenier, a Greely resident and carpenter was born September 27, 1929 in St. Ludger, Quebec, the son of Alcide Grenier and Eugenie Domingue. His father predeceased him and his mother survives.

He married Jacqueline Taillon, who survives.

He leaves to mourn children Michel, Yvon, Louise, Paul and Raymond and grandchild Raymond. Brothers Lucien, Reginald, Marcel and Robert, sisters Annette, Pauline and Celine also survive.

He was a member of St. Catherine's Roman Catholic Church, Metcalfe, where the funeral was held Thurs., Dec. 18 at 11am. Father M. Mirvielle officiated. Interment followed at Notre Dame Cemetery, Ottawa.

Pallbearers were Jean-Paul McLaughlin, Gilles Grenier, Gilles Ladouceur, Roger Allard, Robert Taillon, and Claude Grenier.

Mary Shay dies at 102

Chesterville resident Mary (May) Abigail Shay died in Bayfield Manor Nursing Home, Kemptville, Thurs., Dec. 25, 1980. The housewife was 102.

Mrs. Shay was born August 19, 1878 in Chesterville, a daughter of Robert and Susan (Bailey) Ball. Both parents predecease her.

On August 11, 1898 she married George Laurence Shay in Chesterville. Her husband died in 1956.

Mrs. Shay attended local Chesterville schools, and was a member of the United Church.

Surviving her are one daughter, Edna (Mrs. W.E. Ouderkirk) of Nepean; one son, Asa of Chesterville; eight grandchildren; 30 great grandchildren; and four great great grandchildren.

Predeceasing Mrs. Shay are two brothers, Abraham and Milton; and three sisters, Martha, Dora and Ethel.

The funeral service was held at the Vice and Craig Funeral Home in Chesterville on Sat., Dec. 27 at 1pm. Rev. L.M. Ferguson officiated. Interment was at Maple Ridge Cemetery. Pallbearers were Harold W. Merkley, Ed Munroe, Ed McMillan, and Harold Munroe.

CHESTERVILLE

It's a New Year and we've lined up a celebration to remember! Here's to a great future for all

A GOOD PLACE TO SHOP

A GOOD PLACE TO LIVE



DERKS EQUIPMENT LTD.
FORD DEALER
QUEEN ST. • CHESTERVILLE
448-2462

SEAWAY VALLEY PHARMACY
Dale McNaughton, B.Sc. (Phm.)
CHESTERVILLE
448-2492

JACK MacMILLAN FUELS LTD.
TEXACO DEALER
CHESTERVILLE
448-2360

Byers Pro
BUILDING SUPPLIES
FOR ALL YOUR HARDWARE AND BUILDING NEEDS
448-3318 • CHESTERVILLE

ERIK THOMPSON ELECTRIC
Commercial, Residential Farm
CHESTERVILLE 448-2083

CHESTERVILLE CHAMBER OF COMMERCE

BERNIE'S FURNITURE & CARPET CENTRE
CARPET • DRAPES
FURNITURE • APPLIANCES
CHESTERVILLE
448-2927

CLEMENT
FEED & FARM SUPPLIES LTD.
53 MILL ST.
CHESTERVILLE 448-2161

The Chesterville Record
"The authoritative voice of Dundas & Stormont Counties"
KING STREET
448-2321 — 448-2322

UNITED CO-OPERATIVES OF ONTARIO
HARDWARE • FEED • SEED • FERTILIZER
CHEMICALS • FARM SUPPLIES
CHESTERVILLE — FINCH — CORNWALL
448-2377 984-2450 933-7881

C&M 448-2388
TEXACO
GAS • OIL • TIRES • BATTERIES
MAJOR & MINOR REPAIRS • NO-LEAD GAS
CHESTERVILLE
Hubert Curran, Patrick Moran, Props.

CDMHL division scorers

LEADING SCORERS

	G	A	PTS
ATOM A			
Ross Gilles (Chest.)	19	20	39
Derek Whitteker (Win.)	14	17	31
Rodney Casselman (Win.)	17	12	29
Jason Groves (Chest.)	20	8	28
John Mackler (Chest.)	14	11	25
Alain Cayer (Win.)	12	11	23
PEEWEE A			
Darcy Provost (Rus.)	30	6	36
Mike Harper (Chest.)	19	12	31
Brian Cascadden (Rus.)	9	19	28
Trevor Storring (Rus.)	7	13	20
Danny Dubois (Chest.)	11	6	17
Pat Paquette (Rus.)	11	6	17
BANTAM A			
Trevor McClatchie (Win.)	16	10	26
Mark Smith (Chest.)	14	7	21
Tom McLean (Win.)	4	15	19
Jeff Baird (Met.)	9	9	18
Terry Carkner (Win.)	2	16	18
Peter Latimer (Rus.)	10	7	17
MIDGET A			
Mark Patterson (Met.)	17	11	28
David Hatherall (Met.)	9	13	22
Dale Simms (Win.)	7	9	16
Richard Corlyon (Met.)	6	10	16
Terry Barkley (Chest.)	10	4	14

	G	A	PTS
ATOM B			
Kevin Bell (Win.)	15	15	30
Doug Armstrong (Win.)	12	12	24
Doug Davis (Rus.)	15	3	18
Derek Hyndman (Win.)	10	6	16
Ghislain Trudel (Met.)	12	2	14
David Hobson (Win.)	9	2	11
BANTAM B			
Percy Armstrong (Cry.)	16	8	24
Francois Landry (Cry.)	10	10	20
Damien Laflamme (Cry.)	7	13	20
Denis Landry (Cry.)	5	8	13
Scott Robinson (Mor.)	7	4	11
Shawn O'Reilly (Rus.)	6	5	11

Maxville scant point ahead of St. Andrews in NSIHL

FINCH (Staff) - The race is neck and neck in the North Stormont Intermediate Hockey League with Maxville a point ahead of second place St. Andrews.

On Sunday night at the Finch Arena, Maxville drubbed Newington 9-5 while St. Andrews was held to a 2-2 draw by Rene Reynen. In the other game Sunday, Avonmore blanked David Brown 8-0.

Dave Hansen and Larry Jackson led Maxville with three goals each. Andy Code, Rick Besner and Ron Poapst picked up singles.

Don Simpson, with two, Kim St. Pierre, Gary Leroux and Mark Stephenson had the Newington markers.

The St. Andrews-Rene Reynen contest was an evenly played match with Sandy MacDonell and Sandy McIntosh counting for St. Andrews and Brian Rutley plus Jim Roach tallying for Rene Reynen.

Blair Henderson scored three, Ron Smith, two, as Avonmore shutout David Brown. Adding one goal each were John MacNaughton, Jeff Johnson and Steve McRae. Earning the zero was Blake Henderson.

Boxing Day fare saw Maxville double Finch 6-3, St. Andrews down Stormont Countymen 7-2 and Rene Reynen and Newington battle to a 6-6 tie.

Dave Hansen had two goals for Maxville with singles going to Larry Jackson, Robert MacEwan, Jr. Lalonde and Ron Poapst. Garry McPherson, Wayne Crowder and Reg Alguire replied for Finch.

Ray Scott and Gordie MacDonell teamed up for two goals each in St. Andrews win over the Countymen. Ron Alguire, Sandy MacDonell and Allen MacDonell got the other St. Andrews goals. Doug Cheney and George Hollingdrake were the Countymen marksmen.

Garry Leroux banged in four goals, Jack Wylemans, two, for Newington in their tie. Art Sinfield had two, Brian Rutley, Bobby Heagle, Lindon Wells and Lance Wells one goal each for Rene Reynen.

On Sun., Dec. 21, Maxville doubled Avonmore 6-3, St. Andrews sank David Brown 8-3 and Rene Reynen dumped Stormont 7-3.

Larry Jackson, Rick Besner, Dave Findlay, Don Blaney, Dave Hansen and Wayne Sproule scored for Maxville. Jeff Johnson led Avonmore with two goals while Bernie Henderson notched the other one for Avonmore.

St. Andrews received three goals each from Sandy McIntosh and Ray Scott and one from Sandy MacDonell and Andy MacDonell as they whipped David Brown. Dale Swerdfeger had two for David Brown while Jim Losey got the other.

Stewart Bedingfield spearheaded the Rene Reynen attack with three goals. Bobby Heagle had two and Brian Rutley, and Eric Salmon one each to round out Reynen's scoring. Bruce Grant, Terry Gove and John Gove netted Countymen goals.

On Fri., Dec. 19, Newington edged Finch 4-3, St. Andrews slipped past Maxville 2-1 and Rene Reynen sacked David Brown 5-2.

Gary Leroux had two goals, Don Simpson and Marlyn Presley, one, in Newington's win. Steve Sullivan, Ken Holland and Dave Rumer netted Finch goals.

Sandy McIntosh and Richard MacDonell provided St. Andrews with it's points while Dave Hansen scored the lone Maxville goal.

STANDINGS

	W	L	T	PTS
Maxville	12	2	0	24
St. Andrews	11	2	1	23
Rene Reynen	8	3	3	19
Newington	6	5	3	15
Avonmore	6	5	2	14
Stormont	5	7	1	11
David Brown	2	11	0	4
Finch	0	13	0	0

Atoms first in Morrisburg

MORRISBURG (Staff) - The Chesterville Atom A Flyers won it all in a tournament held last Monday in Morrisburg.

Flyers emerged as the A champions when they sank the host Morrisburg team in the title game.

Ross Giles, who was outstanding throughout the tournament for Chesterville, paced the lads with two goals. Game MVP John Mackler had one goal and two assists as did Shawn Beckstead. Also tallying was Bobby Van Delst. Jeff Barkley chipped in with an assist.

Chesterville advanced to the final when they beat Winchester 6-4. Ross Giles again exhibited his scoring touch as he popped in two goals. John Mackler and Kevin MacLeod had a goal and an assist each, while Jeff Barkley and Mike Desormeaux lit the red light once.

Alain Cayer, Derek Whitteker, with two, and Rodney Cass managed to beat Flyer goalie Chuck Droppo, who played steady goal in each of the Atoms games.

Winchester found themselves behind the eight ball early as the Flyers owned a 4-0 lead after the first period.

In the preliminary round, Chesterville took awhile to get rolling, trailing Cardinal 1-0 entering the final frame. However, five third period goals propelled the Flyers to a 5-1 win.

Ross Giles had the first of his three two-goal games. Ross also added two assists. John Mackler, Jeff Barkley, Bobby VanDelst and Mike Desormeaux tacked on singletons. Bobby had one helper.

Peter DeRooy's crew is now looking forward to their own tournament which is scheduled for the Chesterville Arena on Sun., Jan. 11.

The teams coming in to challenge the Atom Flyers will be Winchester, Cardinal-Iroquois, Alexandria, North-Glen-Stor, South-Glen-Stor, Morrisburg and Cornwall Minor.

Louis' Restaurant

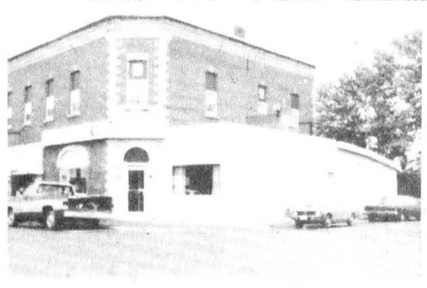



Great Idea!

HOURS: MON. 7am-3pm; TUES., WED., THURS. 7am-11pm; FRI. 7am-12pm; SAT. 8am-12pm; SUN. 9am-10pm

FULLY LICENCED TAKE-OUT ORDERS

CHESTERVILLE • 448-2051



LET US LIGHT UP YOUR HOME!

A visit to the House of Lighting is always a pleasant surprise. Lowest prices. Highest quality. Best selection. Our satisfied customers are our best advertisement. our business reflects it !

HOURS:
DAILY 9AM-6PM
FRIDAY 9AM-9PM
PHONE FOR EVENING APPOINTMENTS
534-2912

Lowest Prices
Highest Quality

Closed Jan. 1st till Jan. 4th

HOUSE OF LIGHTING
16 Johnson Cres. (North of the Shopping Centre)
LONG SAULT, ONT.

WE'RE THE NOBODY WHO UNDERSELLS EVERYBODY!

932-6571
CORNWALL
250 11 ST.W.

READY MIXED CONCRETE
GUARANTEED STRENGTH
QUALITY & SERVICE

PROMPT DELIVERY FOR ANY QUANTITY OF READY MIX CONCRETE

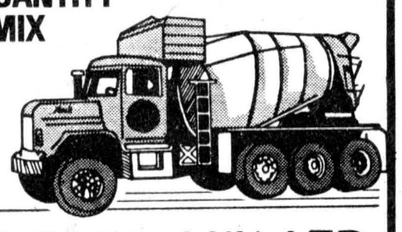

GRANT READY MIX LTD.

CALL NO TOLL CHARGE
ZENITH 81280

TF

Is the Free Flow™ Stove just a lot of hot air?

It certainly is.
Our smallest Free Flow™ moves 160 cu.ft. of hot air every minute, through those unique tubes.
It lets you take a room 10'x20' from 20°F to 70°F in less than 20 minutes.
Without electricity.
Without a fan.
Without a peep of noise, warm air is circulated.
The walls are warm.
Even the floor is warm.
But the stove itself stays remarkably cool.

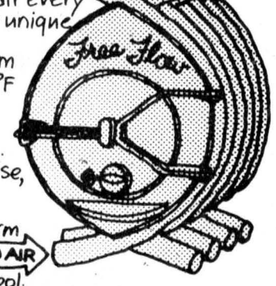

Because the Free Flow stove doesn't work like other stoves, it doesn't look like other stoves.
Today, a lot of stoves are heavy and loaded with chrome.
The way a lot of cars were until the beetle arrived.
It has a different shape. It's air cooled.
And it works to beat the band.
Write or call us and we'll send you information.

The Remarkable Free Flow Stove.

The Alternative Energy Shop
WILLIAMSBURG
535-2167

NRG Energy Designs & Products
Box 1753 Cornwall
932-5243

Boxmill Farm
R.R.3 Spencerville
989-2889

SOUTH NATION RIVER CONSERVATION AUTHORITY
THE EXPROPRIATIONS ACT
R.S.O. 1970, CHAPTER 154
NOTICE OF APPLICATION FOR APPROVAL TO EXPROPRIATE LAND

IN THE MATTER OF an application by South Nation River Conservation Authority for approval to expropriate land being Parts of Lots 2, 3, 4 and 5, all in Block K, Lots 6, 7, 8, 9 and 10 all in Block L, Lots 78, 79, 80, 81, 82 and 83 all in Block B, and Parts of Block W on the North side of the South Nation River and Parts of Lots 52, 53, 54 and 55 all in Block A, Lot 56, in Block G, Lots 85, 86 and 87 all in Block F and Parts of Blocks J and O on the South side of the South Nation River on Registered Plan No. 35 in the Village of Chesterville, in the County of Dundas, and Parts of Lots 13, 14, 15 and 16 in Concession 4, in the Township of Winchester, in the County of Dundas for the purpose of the South Nation River Conservation Authority for flood, erosion and water control on the South Nation River.

NOTICE IS HEREBY GIVEN that application has been made for approval to expropriate a limited interest in the nature of a free right and easement in perpetuity for the South Nation River Conservation Authority, its successors and assigns and its servants, agents and independent contractors to enter upon, over, under, along and across, with all necessary vehicles, plant, machinery, supplies and equipment to construct, maintain, repair and replace flood, erosion and water control improvements and structures including channel improvement works and river bank stabilization works and to flood, overflow or affect by the raising, lowering, altering and fluctuating the level of the South Nation River in the lands and premises described as follows:

ALL AND SINGULAR those certain parcels or tracts of lands and premises described in Schedule "A" hereto annexed.

Any owner of lands in respect of which Notice is given who desires an inquiry into whether the taking of such land is fair, sound and reasonably necessary in the achievement of the objectives of the expropriating authority shall so notify the approving authority in writing,

(a) in the case of a registered owner, served personally or by registered mail within thirty (30) days after he is served with the Notice, or, when he is served by publication, within thirty (30) days after the first publication of Notice;
(b) in the case of an owner who is not a registered owner within thirty (30) days after the first publication of the Notice.

The Approving Authority is:
The Minister of Natural Resources
Province of Ontario
Whitney Block
99 Wellesley Street, West
TORONTO, Ontario
M7A 1W3

DATED at Ottawa, Ontario this 17th day of December, A.D. 1980.

SOUTH NATION RIVER CONSERVATION AUTHORITY
BY ITS SOLICITORS
BELL, BAKER
per:
Judith M. Oyen

NOTES:
1. THE EXPROPRIATIONS ACT, provides that,
(a) where an inquiry is requested, it shall be conducted by an inquiry officer appointed by the Minister of Justice and Attorney General;
(b) the inquiry officer,
(1) shall give every party to the inquiry an opportunity to present evidence and argument and to examine and cross-examine witnesses, either personally or by his counsel or agent, and
(11) may recommend to the approving authority that a party to the inquiry be paid a fixed amount for his costs of the inquiry not to exceed $200.00 and the approving authority may in its discretion order the expropriating authority to pay such costs forthwith.
2. "owner" and "registered owner" are defined in the Act as follows:
"owner" includes a mortgagee, tenant, execution creditor, a person entitled to a limited estate or interest in land, a committee of the estate of a mentally incompetent person or of a person incapable of managing his affairs, and a guardian, executor, administrator or trustee in whom land is vested;

"registered owner" means an owner of land whose interest in the land is defined and whose name is specified in an instrument in the proper registry, land titles or sheriff's office, and includes a person shown as a tenant of land on the last revised assessment roll;
3. The expropriating authority, each owner who notifies the approving authority that he desires a hearing in respect of the lands intended to be expropriated and any owner added as a party by the inquiry officer are parties to the inquiry.

THIS NOTICE FIRST PUBLISHED on the 17th day of December, 1980.

SCHEDULE 'A'

ALL AND SINGULAR those certain parcels or tracts of lands situate, lying and being in the Village of Chesterville, in the County of Dundas and being composed of:

FIRSTLY: Part of Lots Seventy-eight (78), Seventy-nine (79), Eighty (80), Eighty-one (81) and Eighty-two (82) in Block 'B' situate on the north side of the South Nation River according to a Plan of the said Village of Chesterville, registered in the Registry Office for the Registry Division of Dundas as Number 35, and shown as parts 1, 2, 3, 4, 5, 6, 7, 10, 11, 12, 13, 14, 15, 16, 17, 18, 19, 28 and 30 according to a Reference Plan deposited in the said Registry Office for the said Registry Division of Dundas as Number 8R-1466.

SECONDLY: Part of Lots Fifty-two (52), Fifty-three (53), Fifty-four (54) and Fifty-five (55) in Block 'A', situate on the south side of the South Nation River according to a Plan of the said Village of Chesterville registered in the Registry Office for the Registry Division of Dundas as Number 35, shown as parts 21, 22, 23, 24, 25, 26, 27 and 29 on a Reference Plan deposited in the said Registry Office for the said Registry Division of Dundas as Number 8R-1466.

THIRDLY: Part of Lot Eighty-three (83) in Block 'B' and parts of Block 'W' situate on the north side of the South Nation River according to a Plan of the said Village of Chesterville registered in the Registry Office for the Registry Division of Dundas as Number 35, shown as parts 1, 2, 3, 4 and 5 on a Reference Plan deposited in the said Registry Office for the Said Registry Division of Dundas as Number 8R-1467.

FOURTHLY: Part of Lot Fifty-six (56) in Block 'G' and part of Blocks 'J' and 'O', situate on the south side of the South Nation River according to a Plan of the said Village of Chesterville registered in the Registry Office for the Registry Division of Dundas as Number 35, shown as parts 6, 7, 8, 9 and 10 on a Reference Plan deposited in the said Registry Office for the said Registry Division of Dundas as Number 8R-1467.

FIFTHLY: That part of Block 'W' situate on the north side of the South Nation River according to a Plan of the said Village of Chesterville, registered in the Registry Office for the Registry Division of Dundas as Number 35, shown as part 7 on a Reference Plan deposited in the said Registry Office for the said Registry Division of Dundas as Number 8R-1472.

SIXTHLY: Those parts of Block 'J' situate on the south side of the South Nation River according to a Plan of the said Village of Chesterville, registered in the Registry Office for the Registry Division of Dundas as Number 35, shown as parts 6 and 8 on a Reference Plan deposited in the said Registry Office for the said Registry Division of Dundas as Number 8R-1472.

SEVENTHLY: Part of Lots Two (2), Three (3), Four (4), and Five (5) in Block 'K' and part of Lots Six (6), Seven (7), Eight (8), Nine (9) and Ten (10) in Block 'L' all situate on the north side of the South Nation River according to a Plan of the said Village of Chesterville registered in the Registry Office for the Registry Division of Dundas as Number 35, shown as parts 1, 2, 3 and 4 on a Reference Plan deposited in the said Registry Office for the said Registry Division of Dundas as Number 8R-1475.

EIGHTHLY: Part of Lots Eighty-five (85), Eighty-six (86) and Eighty-seven (87) in Block 'F' situate on the south side of the South Nation River according to a Plan of the said Village of Chesterville registered in the Registry Office for the Registry Division of Dundas as Number 35, shown as parts 6 and 7 on a Reference Plan deposited in the said Registry Office for the said Registry Division of Dundas as Number 8R-1475.

NINTHLY: Part of the East Half (½) of Lot Fourteen (14), part of Lot Fifteen (15) and part of the West Half (½) of Lot Sixteen (16) all in the Fourth (4) Concession of the said Township of Winchester shown as parts 1, 2, 3 and 4 according to a Reference Plan deposited in the Registry Office for the Registry Division of Dundas as Number 8R-1468.

TENTHLY: Part of Lot Thirteen (13) and part of the West Half (½) of Lot Fourteen (14) in the Fourth (4) Concession of the said Township of Winchester shown as parts 1, 2, 3 and 4 according to a Reference Plan deposited in the Registry Office for the Registry Division of Dundas as Number 8R-1469.

18-3

Embrun 72's bolt back into top spot ahead of idle Crysler

EMBRUN (Staff) - The Embrun 72's made the most of the opportunity.

The 72's won all three of the games they played last week, to move six points ahead of the Crysler Recreation Raiders who were idle.

Crysler, however, can take some consolation in the fact they now have two games in hand over Embrun.

Embrun 8 Chesterville 2

Embrun started their winning string on Sun., Dec. 21, when they dropped the Jets at Embrun.

Mario Savage was clicking as he pumped in three goals and added three assists. Pierre Servant also connected for the hat trick for Embrun. Mario Bourgeois and Captain Dan Piche scored the other 72's goals. Right winger Michel Provost had a hand in four of Embrun's goals.

The Jets denied Embrun goalie Joel Brisson a shutout with two late goals.

At 9:12 of the third period, Rob Woods found net from Dave Carruthers and Ron Leclair and with 1:29 remaining Pat Kelly scored from Martin Schoones.

Embrun 6 Chesterville 2

The 72's scored three first period goals and never looked back in the return match Tuesday night at the Chesterville Arena.

Daniel Emard, Daniel Piche and Mario Savage all put the puck into the Chesterville net before the Jets snapped back on Kevin Saunders marker from Rob Harper seven seconds before the first period break.

Any lift the Jets had from the late goal was nulified due to three second-period goals by the visitors. Piche, Mario Bourgeois and Andre Brisson were the goal getters.

The lone third period tally belonged to the Jets as Martin Schoones scored from Rob Woods.

Alexandria 11 Finch 5

Finch ran into the Glens scoring machine and as a result came out on the short end of the score Saturday night at Alexandria.

The Glens, who are tied with Embrun with the league's most goals, 115, came out smoking in the first period, leading Finch at the break 5-1. The two teams had a pair of goals each in the second period, but Alexandria again outscored Finch 4-2 in the third.

Glen MacVillan was the main man on the ice for Alexandria finding the net four times. John MacSweyn scored twice with Stephan Levac, Lyle Ross, Mike Chollette, Marc Cooper and Mike Tessier adding singles.

Michael O'Donohue paced the Finch attack with two goals. Ed Dewit, Bill Dewit and Jeff Derue had one each. Jerry McGillis earned two assists.

Embrun 5 Alexandria 3

Embrun completed a successful week by dumping Alexandria on Sunday in Embrun.

The game was tied 2-2 going into the third period but Daniel Piche and Raymond Bourbonnais scored a pair of unanswered goals to ensure the victory.

Other goal scorers for Embrun were Michel Provost twice and Daniel Snyder once.

Lyle Ross, Stephan Levac, and Mike Chollette tallied for the Glens.

STANDINGS

	W	L	T	GF	GA	PTS
Embrun	13	3	2	115	51	28
Crysler	10	4	2	78	54	22
Alexandria	9	10	2	115	109	20
Osnabruck	8	5	2	85	82	18
Maxville	7	6	2	55	67	16
Finch	4	8	2	52	64	10
Chesterville	1	16	0	45	127	2

TOP SCORERS

	G	A	PTS
Mario Savage (E)	19	33	52
Jeff Johnson (O)	32	16	48
Blair Henderson (O)	17	27	44
Bill Kroeze (O)	8	29	37
Mario Lessard (E)	21	14	35
Stephan Levac (A)	15	20	35
Christian Brisson (Cry.)	16	18	34
Jocelyn Ranger (A)	15	18	33
Pierre Servant (E)	15	16	31
Dan Piche (E)	13	17	30

CDMHL standings

A DIVISION

	W	L	T	GF	GA	PTS
ATOM						
Chesterville	10	1	1	75	24	21
Winchester	6	5	1	59	36	13
Metcalfe	6	6	0	52	46	12
Russell	6	6	0	37	52	12
Crysler	1	11	0	22	87	2
PEEWEE						
Russell	6	2	3	60	41	15
Chesterville	6	2	3	47	47	15
Metcalfe	6	3	1	50	28	13
Winchester	4	6	1	32	38	9
Crysler	0	9	2	30	64	2
BANTAM						
Winchester	10	1	1	51	24	21
Metcalfe	7	2	3	47	23	17
Russell	4	5	2	34	39	10
Chesterville	4	6	2	31	29	10
Kemptville	0	11	0	17	66	0
MIDGET						
Metcalfe	8	0	2	59	19	18
Winchester	7	3	0	49	22	14
Russell	5	4	1	33	28	11
Chesterville	3	6	1	22	48	7
Crysler	0	10	0	11	57	0

B DIVISION

	W	L	T	GF	GA	PTS
ATOM						
Winchester	10	1	0	59	10	20
Russell	8	1	0	38	12	16
Metcalfe	6	5	0	27	23	12
Chesterville	2	8	0	12	54	4
Morrisburg	0	11	0	14	51	0
BANTAM						
Crysler	8	0	2	43	13	18
Metcalfe	4	3	5	29	23	13
Russell	5	5	1	22	28	11
Morrisburg	4	4	2	26	20	10
Winchester	3	5	3	23	27	9
Kemptville	1	8	1	7	42	3

At Russell

Peewees rip Cardinal lose to Winchester

RUSSELL (Staff) - The Peewee A Flyers competed in the Carleton Dundas Minor Hockey League Tournament on Saturday.

Chesterville got off to an excellent start destroying Cardinal in their first game 11-5. However, they were knocked out of further tournament play when they were sidetracked 3-2 by arch-rival Winchester in a entertaining game.

It didn't take the Flyers long to get their scoring machine working against Cardinal as Mike Harper hit the mark at 18 seconds of the first period. Assisting on the play was Rick Nelson.

After Cardinal tied it up, Harper scored from his right winger Rudy Witteveen at 1:50 and Witteveen himself connected with help from Don Marcellus at 3:14 giving Chesterville a 3-1 edge.

Cardinal crept within a goal again but Witteveen ended the first period scoring with an unassisted effort at 10:20.

Chesterville blew out their opponents in the second period, outscoring them 5-1. Mike Harper scored his third and fourth of the game with Dan Dubois, Rudy Witteveen and Don Marcellus getting singles. Witteveen, Marcellus, Rick Nelson and Darren Greer earned one assist each in the period.

The teams scored twice each in the third frame. Rick Nelson from Mike Flanigan and Don Marcellus plus Rudy Witteveen, with his fourth of the game, tallied for the Flyers.

Mike Harper was named Chesterville's Most Valuable Player for the game.

Chesterville then absorbed a tough loss to Winchester. The Flyers opened the scoring at 30 seconds of the first period when Jeff Countryman hit the target from Mike Harper and Don Marcellus.

However, Winchester fought back with three unanswered goals; two in the second period, and one in the third. Mike Sargent tallied an unassisted marker at 1:55 of the second period, and was the sniper again from J.D. Vannoy and Chris Thomas at 3:30 of the same period.

Thomas got the game winner at 1:44 of the third stanza from Sargent. Chesterville received their final goal of the game from the stick of Mike Harper with help from Rudy Witteveen and Danny Dubois at the 10:20 mark of the period.

Fitness:
What it does
for your body
it does
for your mind.
PARTICIPACTION
The Canadian movement for personal fitness

Bantams victorious

SPENCERVILLE (Staff) - The Chesterville Bantam A Flyers won the B side of a tournament held in Spencerville last week.

Flyers blitzed Edwardsburg 10-1 in the final to win the crown.

Mark Smith enjoyed an exceptional game for Chesterville lighting the red light four times. Smith also picked up two assists to cap a six-point night.

Roger Beazer and David Van Delst each scored twice for the winners with Jerrold Boulanger and Greg Kelly getting singles.

Kirk Barkley was the playmaker earning three assists. Kent Smith and Mike Van Delst had two helpers each with Roger Beazer Jerrold Boulanger, Rene Boulanger and Darrin Kelly chipped in with one assist.

Chesterville advanced to the final by downing Russell 4-2. The Flyers led 2-0 after the first period. Kirk Barkley scored from Jerrold Boulanger and Mark Smith at 42 seconds of the period and at 10:15 Greg Kelly tallied from Smith.

Chesterville regained their two goal lead at 7:32 of the third period when David Van Delst scored from Rene Boulanger and Darrin Kelly, but Russell got back into the thick of things at 11:36 when Bill Nyen Kamp tallied from Ron Roy and Steve Ambrose.

Russell notched the only score of the second stanza as Ken Carscadden hit net at 10:04 with help from Barry McVey and Shawn O'Reilly.

The Flyers squashed any comeback bid by Russell on a goal with two minutes to go in the game from Mark Smith. Assisting Mark were Kirk Barkley and Rene Boulanger.

Chesterville were knocked from the A side, when they dropped a 7-0 decision to Iroquois in the preliminary round.

The Bantams will play an exhibition game against a team from Ogdensburg on Friday starting at 8pm at the Chesterville Arena.

Edwardsburg top A team in Chesterville tourney

(Staff) - Edwardsburg Midget A hockey club saved their best for last in the A final of a tournament held Mon., Dec. 22 at the Chesterville Arena.

The champions pushed home three goals in the third period, breaking a 2-2 tie, to defeat Metcalfe 5-3 in the title match.

Athens earned the B crown as Kent Wilson scored the winning goal at 13:57 of overtime, giving them a 5-4 win over Winchester.

P. Johnston provided the scoring punch for Edwardsburg in the A final notching three goals, including two in the decisive third period. P. Pitt and J. Froom had the other Edwardsburg goals.

Replying for Metcalfe were Charles Adam, with two, and John Kinsbury, with one.

Winchester forced the B final into extra time when Trevor McClatchie, who normally plays Bantam A, scored twice in the final five minutes of the game to wipe out a 4-2 Athens advantage.

Previous to McClatchie's work, Athens had hit the target three times in the period, erasing a 2-1 Winchester lead after the first period. Scoring for Athens in the last 15 minutes were Roger Shaver, Ken Sine and Kent Wilson.

Winchester had taken the lead in the opening stanza thanks to Kevin Torrie and Dale Millars. Shaver scored for Athens.

In the A semi-finals, P. Johnston, S. MacDonald and D. Thorpe tallied for Edwardsburg in their 3-1 win over Alexandria. Metcalfe reached the title game as they downed Morrisburg also by a 3-1 count. Charles Adam's second period goal proved to be the winner. Andy Brown hit for Morrisburg's only marker in the first period.

Over on the B side, Mike Coyle's Chesterville Midget Flyers played Winchester tough in one semi-final match-up, before bowing out 2-1.

Terry Barkley netted the Flyers goal Keith Moore and Dale Simms scored for Winchester.

The eventual B winners, Athens, had an easier time with Crysler, shutting them out 6-0. Dan Robertson led the assault with three goals. John Symington was flawless between the pipes.

In the preliminary round, Morrisburg downed the Flyers 6-1. Terry Barkley lit the red light for Chesterville.

Metcalfe and Winchester battled it out with Metcalfe emerging with a 6-5 win. R. Corlyon powered in a hat trick for the winners. Kevin Torrie paced Winchester with two goals.

Crysler had the misfortune of running into Edwardsburg in the first round losing out 4-0. T. Peters earned the zero for Edwardsburg.

In the final preliminary match Charlie Giroux and Joey McRae popped in overtime goals helping Alexandria to a 4-2 win over Athens.

SOFFIT SYSTEMS LIMITED
Complete line of Siding, Soffit, Fascia and Accessories.
ART H. JANSEN CONSTRUCTION LTD.
Industrial Road
Morrisburg, Ontario
Tel. 543-2009
Res. 652-4667
tf

INSTANT FOAM
SCHAUM CHEM LTD.
(CMHC ACCEPTANCE NO. 9115)
CRYSLER 448-3078
SOUND ABSORPTION — MOISTURE RESISTANCE — LOW COST — PEST CONTROL — LOW FIRE HAZARD
ONE OF THE SAFEST INSULATIONS AVAILABLE
LICENSED APPLICATOR
DAVID BYERS
GENERAL CARPENTRY & INSULATION
(RECREATION ROOMS AND RENOVATIONS)

BRIGGS & STRATTON ORIGINAL SERVICE PARTS
SMALL ENGINE
PARTS
WISCONSIN
MTD • BOLENS
Dealers & Garages Check Our Prices Before You Buy!
OSUN POWER PRODUCTS PEERLESS TECUMSEH
WHY WAIT FOR THAT PART WHEN WE MAY HAVE IT IN STOCK
STEWART ELECTRIC INGLESIDE
537-2733
Oct. 79

RCA
10-day Sale
OPERATION CLEAN-UP
®Registered Trade Mark of RCA Inc.
20" RCA COLOR T.V. $524.95
20" RCA COLOR T.V. TOUCH TUNER $579.95
PAUL STEWART ELECTRONICS
Sales & Service
P. O. Box 34 R.R. No. 1, WILLIAMSBURG, ONT. Phone: 448-3415

THANK YOU!
WE WANT TO TAKE THIS OPPORTUNITY TO THANK ALL OF OUR CUSTOMERS WHO HAVE MADE US THE LARGEST CASE UTILITY DEALER IN CANADA FOR OUR 3RD SUCCESSIVE YEAR!

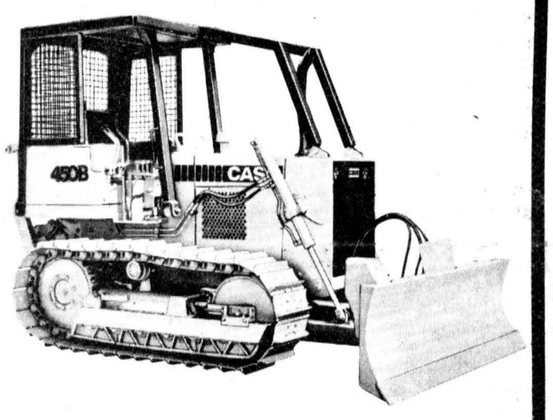

We Service Everything We Sell!
case
doing something about it.
Embrun Road
CASSELMAN
764-2962
DIRECT OTTAWA LINE
443-3300



It's the New Year
We're looking over a four leaf clover bringing a year of luck to you and yours!

J.R. BRISSON EQUIPMENT LTD.
BIGGEST UTILITY DEALER IN CANADA IN 1979-80



YBC Juniors

The race is tight with Garen's Goodies in first place with 199 points. Right behind are the Pin Destroyers with 198 followed by King Pins, 196, High Rollers, 193, Pin Pounders, 184, Mike's Magicians, 163, Revel Rousers, 160, Fabulous Four, 153 and Strikers, 139.

Laurie Buske had the gals triple and single with a 520 and 196 while Brian Corrigan equaled Laurie with both of the lads bests; a 240 single and 527 triple.

Riverside Rollers

Brooke and Bob are tied in first place with 86 points each. Matt is next with 70, followed by Rachelle, 61, Brian, 60 and Nancy, 57.

Nellie Leightizer had the ladies single with a 328 while Helen Youmelle bowled a 617 triple.

Terry Buske rolled a 272 single and Bob Youmelle, a 740 triple to lead the men.

Williamsburg Mixed

Percy Robertson leads with 53,911 points. In second is Larry Casselman at 52,713 while Ron Whitteker has 52,023, Dale Casselman, 51,886, Rita Cooper, 51,535 and Andy Buter, 50,505.

Rita Cooper had both the ladies highs with a 202 single and a 562 triple. Garry Hutt and Ron Whitteker tied for the men's single with a 251 while Garry had a 714 triple.

Wednesday Afternoon Ladies

Liz leads the pack with 65 points. Eileen is in second with 61. followed by Betty, 57, Susie, 48, Patsy, 45 and Penny, 39.

Audrey Larabie had both the single and triple with a 242 and 661.

Community

Earl Johnston is in front with 64 points. Occupying second with 61 points is Gord McLaughlin and he is followed by Russel Sirvage, 51, Stan David, 50, Pete Monast, 45 and Lorne Byers, 44.

Debra Kelly had the ladies high single with a 303 while Edythe Cameron and Debbie Smith tied for the triple at 662.

Lorne Byers had both the men's bests with a 295 single and a 769 triple.

YBC Bantams

Jeffrey has a three point edge on Tracy 133-130. Todd is next with 126 followed by Catherine, 124, Tania, 121, Kent, and Joy, 113 plus Colin and Danny, 111.

Louise Hess had the gals single with a 139 while Vicki Wheeler rolled a 254 double.

Geoffrey Ward and David Liscumb shared the lads bests with Geoffrey bowling a 174 single and David a 254 double.

Mon. Night Men's

Bombers own a two-point edge over Van Kessel 70-68 in the standings. Next are Farmers, 59, Mailmen and Blue Max, 55 each and Legion, 29.

This week Steve Sage had the single with a 318 and Barry Weldrick tossed a 794 triple.

Last week, Roy Brownlee registered a 315 single and Barry Weldrick bowled an outstanding 824.

Les Copains

Louise Gregoire leads with 67 points. Lucien Vernier is in second with 64 followed by H. Paul Marion and Gerard Piche, 49 each, Alban St. Pierre, 45 and Paul Sauve, 41.

This week Estelle Marion bowled the ladies single, 285 while Simone Lafleche had a 615 triple. Lucien Vernier had both the men's single, 285 and triple, 637.

Last week, Anita St. Pierre chalked up both the ladies single and triple with a 336 and 786 while Gerard Piche rolled a 290 single and Lucien Vernier a 654 triple for the men.

North Stormont Ladies

Rita leads Mien 64-58 in the standings. Next is Lillian, 49, Jackie, 47, Debbie, 45 and Virley, 31.

This week, Rita Lapierre had a 321 single and Lillian Johnstone, a 772 triple. Last week Lillian had the high single, 295 and Rita rolled the top triple, 767.

Defenders League

John is way out in front with 72 points. Audrey is in second with 54, followed by Ralph, 51, Rita, 48, Helen, 47 and Paul, 45.

Ladies high single was rolled by Rae Kuno who had a 339. Audrey Larabie notched a 760 triple.

Brad Leclair had both the men's high single and triple with a 348 and a great 807 triple.

Busy Matrons

Velma Hummell leads Norma Wright 70-63 in the standings. Next is Betty Wheeler with 51 while Lea Beth Taylor has 50, Sharon Shaver, 47, and Jean Ball, 37.

Pat Monast had a 266 single and a 747 triple to pace the ladies.

Winchester Hawks solid at Boxing Day tourney

ARNPRIOR (Staff) - The Winchester Hawks made it to the semi-finals of the Jr. B Boxing Day Tournament held in Arnprior.

However, the Hawks couldn't get by the eventual tourney winners South-Ottawa Canadians 7-4.

The first period ended in a 1-1 tie. Darrell Shelp scored from Ken Sullivan and Grant Simpson late in the period erasing a 1-0 South-Ottawa lead.

South-Ottawa were ahead 4-2 at the end of two as the Hawks only goal of the stanza came from the stick of Dan Lee. Rudy Grisel picked up an assist on the play.

Winchester came out firing in the third period and managed to tie the game. Rudy Grisel scored from Rick Grisel on the power-play at 7:11 and Pete Marriner deadlocked the game at four at 9:40.

Then one of the tournament's rules caught up with the Hawks. The games were played on continuous time except for the last five minutes which meant teams had to change on the fly. Winchester was caught on such a change which allowed South-Ottawa a two-man break that they turned into the winning goal at 11:11.

The Hawks put on the pressure around the Canadian goal but they couldn't get the equalizer. South-Ottawa added two insurance goals in the last 2½ minutes icing the game.

Winchester advanced to the semi-finals when they toppled the Navan Grads 4-2 in their first game.

Mark Beaupre led the Hawks with two goals. Darrell Shelp and Dean MacIntosh got the others for Winchester who played 13 minutes of the second period shorthanded.

The day's goaltending chores were split with Dave Spence between the pipes for the Navan game and Bruce Jones guarding the crease against South-Ottawa. Hawks Ken Sullivan was accorded MVP honors in the Navan match.

Winchester returned to the regular grind Sunday night in Prescott where they crushed the Saints 12-3.

Darrell Shelp, Dan Lee and Keith Moore all had two goals for the winners. Pete Marriner, Dean MacIntosh, Curtis McMillan, Ken Shay, Kevin Cochrane and Ron Richards, with his first Jr. B. goal, had singles.

Winchester will be on the road against the Broncos in Cardinal on Saturday night and then return home for a match against the Char-Lan Rebels on Sunday afternoon. Game time at the Winchester Arena is 2:30pm.

Seventeen St. John Ambulance Cadets in Ontario have earned Grand Prior's Badges for completing a demanding program. All St. John Cadets learn valuable first aid and health care skills and help the adult Brigade in their community service. If you are age 11 to 16 and interested in joining the Cadets, contact the St. John Ambulance branch listed in your local phone book, or St. John Ambulance, 46 Wellesley St. E., Toronto, M4Y 1G5.

WANTED
USED RIFLES & SHOTGUNS
WE BUY SELL OR TRADE
L & M GUNS
1 MILE SOUTH OF ST. ANDREW'S ON HIGHWAY 138
932-5583

NEW SNOWMOBILES
REPAIRS!

NOW:
- We repair all makes of snowmobiles—from minor tune-ups to major overhauls.
- All repair parts needed are supplied at low everyday

DIRECT DISTRIBUTING DISCOUNT PRICES
- All work is performed by qualified mechanics
- All work is guaranteed by Bayshore Marine

And . . . we're easy to get to
BAYSHORE Marine LTD.
"The Nicest Thing to Happen to Carling & Kirkwood at The Queensway"
OTTAWA, ONTARIO (613) 729-6161

BECKER'S STORE
Open 8am to Midnight 7 days a week
KING ST. CHESTERVILLE

MIKE DEAN BUTCHER
CHESTERVILLE
448-2822

ROLLY'S TRUCK CENTRE
RR4 CRYSLER
(Canamore Road)
GENERAL REPAIR
CAR & TRUCK
SAFETY CHECK
TIRES—SALES & SERVICE
24 HOUR TOWING
448-3130

CCM PRO SHOP Custom Fitting No Extra Charge
SPORTS UNLIMITED
FROM PEANUT TO PRO WHERE THE GOOD SPORTS GO
774-3346 WINCHESTER-KEMPTVILLE

LOUIS' RESTAURANT
Take Out Pizza
448-2051
CHESTERVILLE, ONT.

Home Hardware
FULTONS TV AND APPLIANCES
448-2195
FULTON BROS LTD.
Your Home Hardware Centre and M&M Grocery

E.F. NEVILLE & SONS
— TRUCK & BACKHOE RENTALS
— SNOW REMOVAL
FINCH
984-2849 984-2427

PIANOS ORGANS
David Begg Sales
DAVID BEGG (613) 987-5532 AFTER 5:30 PM
BOX 228 CRYSLER, ONT.

Surmak Soap Products 101
ALL PURPOSE CLEANER
NEWINGTON, ONT.
346-2320

CARL'S RADIO & TV
DEALERS IN PANASONIC, MAYTAG, ADMIRAL
FINCH, ONT. 984-2050

JAMIESON CAMPBELL LIMITED
GENERAL MERCHANT
• PURINA FEEDS • FARM SUPPLIES
Monkland • 346-5920
22-10

CHARLIE'S SPORTS SHOP
SUPER & REGULAR TACKS
CUSTOM FITTED
USED SKATES FOR SALE
MORRISBURG — 543-2137

Compliments of
RECREATION DEPT.
Village of Chesterville

Compliments of
RECREATION ASSOC.
Village of Finch

dan's shoppe
Ladies' & Men's Clothing
CHESTERVILLE
448-2592

FANTASTIC PRICES ON SUITS
D. LATREMOUILLE LTÉE
EMBRUN

H & L CONSTRUCTION
CUSTOM HOMES • GARAGES
RENOVATIONS
Aluminum Siding
FRED LOBB 448-2955
ROY HANSMA 774-3931

GORDON ROSS
AUCTIONEER
28 Maple St. • Ingleside
537-2289

COMPLIMENTS OF
NANCY'S BEAUTY SALON and MAC'S BARBER SHOP & HAIRSTYLING
CHESTERVILLE 448-2393

NEIL FLEGG
CARTAGE
SAND, GRAVEL & TOPSOIL
TRUCK & BACKHOE RENTALS
LICENCED SEPTIC BED INSTALLATIONS
NEWINGTON 984-2513

Discount Carpet Sales
421 4th St. W., CORNWALL, ONTARIO Bus.: 938-0735
UP TO 50% & MORE OFF
Stock of over 5 000 sq. yds. to choose from
Seconds • Long & Short Ends • Remnants
COMPARE and BUY
Information or Appointment call
ART BUCHANAN: Res. 538-2539

PLUMBING & HEATING
Pumps, Water Condtioners, Septic Tanks, Tile Beds. Septic Tank Pumping.
LYLE L. HEAGLE
Finch Office - 984-2774
Res. - 448-3296

LANNIN'S GARAGE
General Repairs Tune-Ups
WELDING
CHESTERVILLE • 448-2361

THOMPSON ELECTRIC
ELECTRIC HEATING
Domestic & Rural Wiring
CHESTERVILLE 448-2083

Earl's Meats
Custom Slaughtering
CHESTERVILLE 448-2321

SULLIVAN BROS.
GENERAL CONTRACTORS
Air Compressors — Building Moving
Dozer — Loaders
In Business Over 30 Years
CHESTERVILLE — 448-2332

Ted MORAN & Sons
BACKHOE • TRUCKING
BULLDOZING • COMPRESSOR
& SANDBLASTING SERVICE
FINCH • 984-2363

THE COUNTRY BOY
The Complete Men's Shop
Winchester, Ontario
774-3341

ROBERT LALONDE CONSTRUCTION
CABINETS • SIDING
REMODELLING
MOREWOOD • 448-2290

Nestlé (Canada) Ltd.
CHESTERVILLE ONT.

W.G. BROWNLEE & SON INCORPORATED
• PARTICIPATION
• One key to health . . . of body and mind
• A complete line of Sports Equipment
Major and Minor Repairs • Tune-ups • Esso Service
984-2234 • FINCH

613-537-2140 22B DICKINSON'S DR. INGLESIDE, ONT.
INGLESIDE PRINTERS
W. T. BAMFORD

JOHN'S CONSTRUCTION
Homes, Farm Buildings, Roofs, Siding, Decks & Renovations.
John Kurvink Morewood
448-2683

Fred S. COONS INSURANCE Agency Ltd.
CHESTERVILLE — 448-2398

INCOME TAX RETURNS
Specializing in Farms, Small Business and Personal Income Tax Returns
Ronald B. Lewis
R.R.#2, MOUNTAIN, Ontario
PHONE: 774-3724

JOHN AMSING & SON CARTAGE
Sand — Gravel — Fill
Licenced Septic Bed Installations
Truck, Loader, Dozer & Backhoe Rentals
AVONMORE — 346-5442

Edith's Hair Styling
RR1 FINCH, ONT.
Tues. to Sat. all day
Tues. and Thurs. evenings
Edith Stewart 984-2369

FATS Barber Shop
FINCH 984-2971

Century 21
McIntosh & Proulx Real Estate Ltd
WINCHESTER 774-3990

You can rent this space for only 2.25 per week

GREG'S DISCO
ALL TYPES OF MUSIC FOR ALL OCCASIONS
BOOKINGS: 448-2373

CENTENNIAL SPORTS
ALL TYPES OF SPORTS EQUIPMENT
BURNS MCINTYRE
AVONMORE—346-2163

MOREWOOD SHELL SERVICE
Sales and Service of all tires pick-up & deliver
24 hr. towing service & minor repairs
448-2635 G. Baker

SPORTS CALENDAR

Fri., Jan.2

11:30 a.m. - Open Ringette for girls and boys 13 to 17 years of age at the Chesterville Arena.

12:30 p.m. - Open Ringette for girls and boys eight to 12 years of age at the Chesterville Arena.

2 p.m. - Public skating at the Chesterville Arena.

NSIMHL - David Brown plays Finch, Avonmore takes on Stormont and Newington faces off against St. Andrews in North Stormont Intermediate Hockey League action starting at 7 p.m. at the Finch Arena.

8 p.m. - The Chesterville Bantam Flyers play Ogdensburg in an exhibition game at the Chesterville Arena.

Sun., Jan. 4

2:30 p.m. - Char-Lan Rebels face the Winchester Hawks in Jr. B. play at the Winchester Arena.

Mon., Jan. 5

7:30-9 p.m. - Registration will take place at the Chesterville Arena for the cross-country ski clinic to be held on Sat., Jan. 6 between 7:30 p.m. and 9 p.m at the Arena. If you can't make it in person, register by phone by calling 448-3285 any weekday between 8:30 a.m. and 4:30 p.m. The last day for phone registration is Wed., Jan. 7. The fee for the clinic is $6 per adult and $4 for children 12 and under.

Tues., Jan. 6

8 p.m. - Osnabruck visits the Jets at the Chesterville Arena in EOJCHL action.

Thurs., Jan. 9

LADIES FITNESS CLASS - The Chesterville Recreation Department is offering a ladies fitness class starting tonight and running for 10 weeks at Chesterville Public School The classes will begin at 8 p.m. and end at 9:30 p.m. and will consist of an exercise session, dance and games. You can register tonight and the fee is $15 per person. For more information contact Dave Arnold at 448-3285.