WINCHESTER PRESS

Second Class Mail Reg. No. 1555

CNA BLUE RIBBON AWARD 1987

VOL. 100 NO. 31 WINCHESTER, ONT. WED., NOV. 11, 1987 20 PAGES 35 CENTS

This week



A sailor's story

In the dark days of the Second World War, the Canadian Navy played a major role in keeping open the vital supply lines that enabled Britain and the Soviet Union to contain and eventually defeat Hitler's forces. This week, two area men share their memories of those days.

B-1

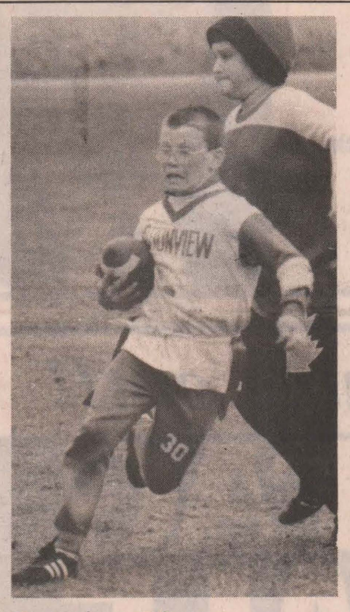

Running Rick

Ricky Mayoh took a hand off from quarterback Bryan Petersen and cut through the Dixons Corners' defence on this second-half play. Nationview edged Dixons 7-1 on a Kyle Marriner touchdown.

7



Getting by with a little help

Jean Stobo's stroke could have torn apart her life. But with the help and ingenuity of her husband Morton, the couple is making the most of their lives.

Chamber reminder

Winchester business people are reminded that notices have been sent out for chamber of commerce dues. Anyone who didn't receive a notice is asked to contact Julia Fawcett at 774-3668.

Mountain farmers opposing dump sites

MOUNTAIN — The biggest problem facing waste management strategists is that the best and cheapest areas for landfill sites tend to be on agricultural land, a member of the waste management master plan's public liaison committee told Mountain Council Monday.

Arnold Graham told council that there is a a lot of "second class land" that is less valuable agriculturally that can be used, but it needs to be lined with a synthetic membrane to stop leakage.

Five of the 13 areas being considered for a Grenville-Dundas landfill site lie within the boundaries of Mountain Township. Land such as these potential sites was chosen for landfill because they offer a deep, natural clay base which retains leached chemicals, preventing them from entering the water supply.

Graham assured council that the village of Mountain itself was in no danger, but other parts of the township were still under consideration.

The waste management master plan's consultants, Robinson and Associates, have selected 13 potential dump sites. Each area may have five or six specific areas within the site. Selecting potential sites concluded phase one of the master plan, which narrowed down candidate areas to site-sized parcels.

Phase two will look at these parcels in depth. Among the criteria will be environmentally sensitive areas within the potential sites, such as population of wildlife. Researchers will also consider the geology of the sites and their proximity to flood plains, wetlands, aquifers and groundwater withdrawal areas. The special patterns of the area, such as institutions and recreation, will also be under consideration.

Researchers will have to study transportation within the area to find if it is adequate for the volume of traffic projected for the landfill site. Areas of agricultural productivity will also be considered for exclusion in the plan, as will be sites of cultural significance, such as archaeological sites.

Councillors said they felt the township would be inappropriate for a landfill site for several reasons. They felt Mountain Township would be too far away from other sources of waste, which will come from as far away as Brockville. Other councillors said the heavy agricultural activity of the township should prevent the establishment of a landfill site in the area.

But Mountain farmer Estella Rose is organizing a farmers' group to protest Site 7, a potential site located northeast of the village of Mountain and bisected by Highway 43.

Rose, who is contacting area farmers about the potential hazards of the landfill sites said farmers "should get concerned before it is too late."

She fears that the consultants may have used maps of moisture patterns that may be out of date. Rose believes that recent tile drainage instalments may have affected the area's moisture patterns.

Rose said anything that affected the land will directly affect farmers. She said the added traffic may disrupt farming, drinking water for both people and livestock may become unsafe, and the values of farms may go down.

Graham said he hoped to organize a public information meeting for Mountain residents in early December. He hopes to have the master plan's consultants and experts available to answer questions.

La Leche League gets grant

WINCHESTER — The Winchester-based national office of the La Leche League has been awarded a $60,000 federal grant.

The sustaining grant, made available to national voluntary health organizations, will cover a portion of the expenses of operating the office, which officially opened its doors in Winchester on March 25.

The La Leche League is a non-profit organization that offers help for mothers who want to breastfeed their babies. Advice is given at meetings held in homes, in literature published by the league and through counselling.

The organization, founded in Chicago 32 years ago by a group of mothers, is international in scope, boasting members in over 40 countries.

An organization's financial need is taken into consideration, Alvah Hanrahan, assistant to Stormont-Dundas MP Norm Warner, said Tuesday. "They have to be viable organizations, and this is a respectable, viable organization."

To be eligible for the grants, an organization must also be national in its structure and program delivery, and be registered as a charitable, non-profit organization.

The Canadian depot for breastfeeding literature, supplies and an advice hotline was located at Williamsburg for the past 11 years, but moved to an office on Winchester's Main Street this spring.



Moment of remembrance

Two Beavers and a veteran share a moment of remembrance at Winchester's Remembrance Day ceremonies at the Cenotaph. Despite the cold and drizzle, area residents came to watch the parade and remember those who gave their lives.

Press Photo—Laucius

Township plans to coordinate rec associations

MAPLE RIDGE — In an effort to police recreation spending and avoid the duplication of events, Winchester Township Council has decided to form an umbrella recreation association.

There is a lack of communication between the township's seven recreation associations, councillors said at the township council meeting last week.

But a township recreation association will help keep recreation associations in touch with each other and prevent events, such as winter carnivals, from being held all on the same day.

Township councillor Robert St. Pierre also agreed, saying the new organization would ensure recreation associations don't "double up on certain things" and put their funds to good use.

"There's a lot of different groups who do a lot of work for the public," said St. Pierre, who is one of council's two recreation representatives. "But they don't seem to coordinate between them."

"Last year, all three winter carnivals were on the same day," he said.

Through an umbrella recreation committee, the townships are hoping to eliminate that problem. Council also hopes to have two members from each recreation association attend the umbrella group's inaugural meeting Nov. 16. The group would likely meet three or four times a year, St. Pierre said.

Although only Winchester Township residents can sit on the recreation committee, Chesterville recreation members will still be in "constant contact" in hopes of avoiding the duplication of events in the township, said village recreation director Tom Lee.

But the committee's main benefit will be its policing of expenditures by the township recreation associations to see if their funds are being spent wisely, he said.

Winchester Township set aside $26,096 for recreation this year. The Marionville and North Winchester recreation associations were allocated $470 each. North Winchester was previously included with Marionville but split to form its own association this year.

Winchester Springs was allocated $725 in the 1987 budget. Ormond was granted $600 plus four free uses of the Winchester Township Community Centre in Morewood. Morewood was allocated $1,200 plus four free uses of the community centre.

Winchester village was given $7,900 by the township while Chesterville received $11,600.



Unexpected thanks

One of a group of Canadian naval veterans to receive medals this month from the Soviet Union in gratitude for their efforts in helping escort supplies to the Soviet forces during the Second World War was Winchester resident Lawrence O'Reilly. He is shown here on the deck of HMCS Haida, one of the ships he served on during the war. Photo courtesy of Lawrence O'Reilly

Area agricultural leaders voice concerns in Ottawa

OTTAWA — Federal Liberals received a smattering of farm issues Saturday morning when they met with Eastern Ontario agricultural representatives.

Farm labor, the concerns of young farmers, the need for better dialogue with policy makers and rural women's training needs were among the issues covered during the half-hour set aside for presentations before the party's regional public hearing.

Lorraine Lapointe, a Maxville member of Women for the Survival of Agriculture (WSA), gave the panel of Liberal MPs and party officials a preview of a research paper on the training needs of rural women.

"We need training to become economically equal," said Lapointe, who was a research assistant on the paper Work Smarter, Not Harder: Toward the Economic Equality of Farm Women in Canada.

Preliminary results of the research project, co-ordinated by the WSA under the direction of Agriculture Canada's Women's Bureau, will be presented later this week at the third National Farm Women's Conference in Saskatchewan.

Among the barriers to training farm women are up against, Lapointe said, are distance, fees, farm workload and family pressures, availability and cost of replacement labor and training program funding.

The WSA urged the provincial ministries of agriculture to commit funds to initiate an accessible agricultural continuing education program.

It also recommended that the federal government either broaden the eligibility criteria for subsidized training programs under the Canadian Jobs Strategy program, which now excludes many farm women, or initiate specific programs to meet their needs.

The Jobs Strategy program also came under criticism from Peter Mesman, a member of the Stormont-Dundas Agriculture Employment Advisory Board.

If agriculture were on the skills shortages list — rather than tied to the restrictive Jobs Strategy program — he said the extreme shortage of farm labor, both skilled and unskilled, could be eased.

Glengarry-Prescott-Russell MP Don Boudria, who hosted the conference, acknowledged the seasonal labor problem.

Liberals, he said, would alter the unemployment insurance program to encourage Canadians to look for farm work.

Mesman also recommended an expansion of co-operative training courses in agriculture to expose students to a variety of farming operations.

"Benefits would be gained by the farm workers, the farms and the agricultural college," he said.

He repeated earlier appeals to expand the dairy herd worker course and to simplify unemployment insurance regulations so complex that farmers are discouraged from hiring casual help by the paperwork demand.

Fred Taylor of Grenville and Cynthia Whetter of Stormont represented a group of seven concerned young farmers.

"The future is redolent with uncertainties, uncertainties that make today's decision-making difficult," Taylor said.

"There is no doubt in our minds that a strategy to deal with the agriculture issues present and future is of paramount importance and long overdue."

Taylor stressed that provincial and federal programs for farmers leaving agriculture must be expanded.

"This will give farmers whose future is sincerely in question real options other than to become a welder or feed room attendant," their brief stated. Retaining programs should include any area of post-secondary education, new business ventures courses and land buy-out options.

And in recognition of a "contracting" farm economy, they asked for special interest rates or interest rebates for farmers forming partnerships with either family members or other farmers, including equipment syndicates.

"With the limited amount of profit potential in the system, what becomes important is its dispersal. When it is dispersed over fewer businesses, economies of size and scale will improve capital use efficiencies and with better management, production efficiencies," Taylor said.

He said federal and provincial assistance should be targeted to full-time farmers or those wishing to become full-time.

"They produce most of the food, owe the most money and take the biggest risks. They, above all, must be given priority considerations when limited funds are being handed out," he said.

They also called for increased pressure on other countries and provinces to remove subsidies and unfair trading practices.

"We believe we can compete farmer to farmer with anybody, providing we have access to all the same inputs and markets that our competition has. We cannot compete farmer versus government treasury."

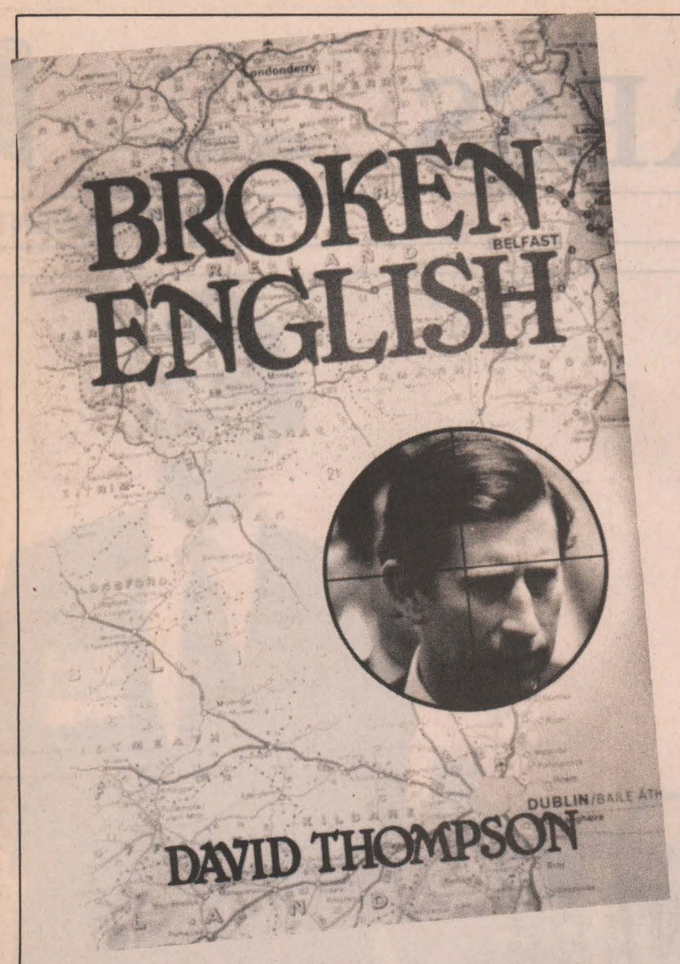

Former Chesterville resident David Thompson's first novel tells the violent tale of an IRA gunman who must make some difficult choices about loyalty, honor and friendships.

Former Chesterville resident finds success in fiction market

TORONTO — A recent review in the Globe and Mail described it as "a tough, well-crafted action thriller."

The publishers, Fitzhenry and Whiteside, call it "an impressive debut by an exciting and talented new Canadian novelist."

The object of this acclaim is Broken English, a novel by David Thompson. Thompson, 35, grew up in Chesterville and graduated from North Dundas Distric High School. Now living in Toronto, he has a law degree and is working as assistant secretary in the University of York. Broken English, a novel of terrorism in Ireland, is his first book.

David is the son of June Thompson and the late Lorne Thompson, a long-serving Stormont, Dundas and Glengarry school board trustee. June Thompson's great grandmother came to Canada from Ireland and some Irish sayings inherited from her have made their way into the book, she says.

The novel traces the actions of one man who is trying to prevent a catastrophe. As the story begins, IRA gunman and ex-mercenary Martin Burke has been rescued from Long Kesh Prison in order to escort a Dr. Lynch across the border into the Irish Republic. If he succeeds, he will be given identity papers and a ticket to a new life in Canada. The task seems to be a simple one, but when Lynch is killed attempting to cross the border, Burke is identified by the British. Wanted by both the British Army and the Protestants, Burke goes on the run.

Burke later discovers a plot to assassinate the Prince of Wales, and is forced to make some hard choices about loyalty, honor and friendships.

The novel offers some insights into the background of Ireland's current troubles. For the reader who is unfamiliar with the setting, a glossary of terms has been included.

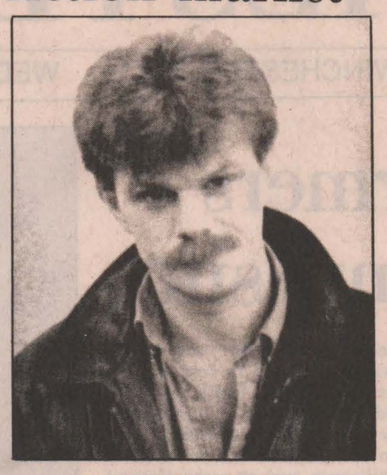

David Thompson

According to the Globe and Mail review, which appeared Oct. 17, "Fitzhenry and Whiteside senior editor Helen Heller is actively looking for writers of good, marketable fiction, and if David Thompson is any indication, she has found some." Despite the fact that novel was Thompson's first effort, it was picked up by the first publisher he approached.

Gayle Baillargeon of the Book Place in Winchester says Thompson has agreed to visit the store for an autographing session in the near future.

"He was very interested, and said he really wanted to do it," she said. "He's going to be coming down, probably closer to Christmas."

The book became available Oct. 30 and was officially "launched" at the Sleuth of Baker Street book store in Toronto. Readers may reserve copies to be autographed at the Book Place, said Baillargeon.



Five-year pins

Ross Alguire, left, facility service supervisor at Winchester's Dundas Manor, recognized two employees with five-year service awards Thursday. Receiving five-year pins were Debbie Desnoyer of the housekeeping department and Daniel Dorey of the maintenance department. Press Photo—Must

WorkStyle
LeisureStyle
EveningStyle
AnyStyle
the image of fashion
YOUR FASHION CO-ORDINATOR
KIM SIMMS
448-3874
8 Industrial Dr. Chesterville
A full line of ladies fashions

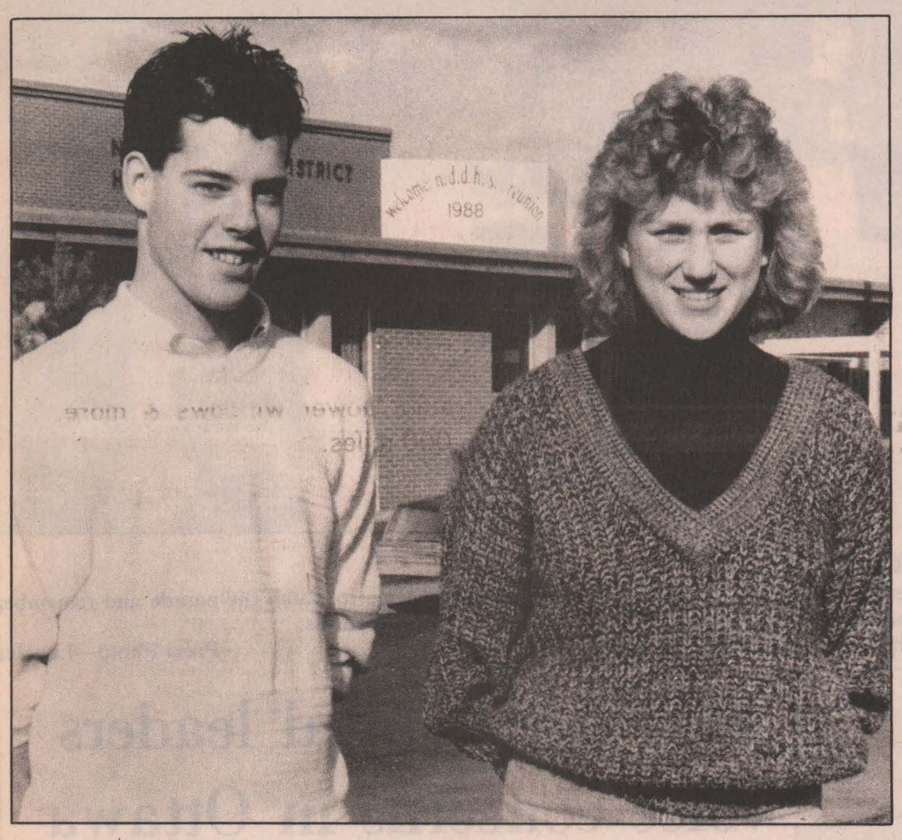

What a team!

Mike Molloy and Kerry-Lynn Thompson were selected Oct. 30 as the new head boy and girl for North Dundas District High School. Their first official duty was to take part in Sunday's Remembrance Day services. Press Photo—Must

Audrey's
- Dresses - Sportswear
Also large selection of maternity wear.
1490 Bank St., Ottawa
Just south of Billings Bridge
Lots of free parking 733-0689

For all your Christmas craft and home decorating needs
The Flower & Gift Boutique
Pinehill Road, Kemptville
is filled to capacity!
Arrangements, wreaths, straw and wire frames, artificial Christmas flowers, greens, garlands, Christmas picks, do-dads, birds and fruits.
A wall full of ribbon patterns and colors to choose from.
Wooden cut-outs.
Wicker baskets.
Plus our regular line of dried and silk flowers to choose from.
(Wholesale prices for licensed vendors)
Louise Thompson Closed Mondays 258-3587
Go west on Clothier Street from hotel corner, turn second street to right past Anglican Church onto Pinehill Road. Shop is second on the right.

BILL TUPPER
FEDERAL MEMBER OF PARLIAMENT
invites you to attend a Town Hall Meeting
Saturday, November 21
1pm to 3pm
Canadian Legion Branch 314, Manotick
Constituency Office: CJOH-TV Building
1500 Merivale Road (613) 225-5633
Everyone is welcome - bring a friend!

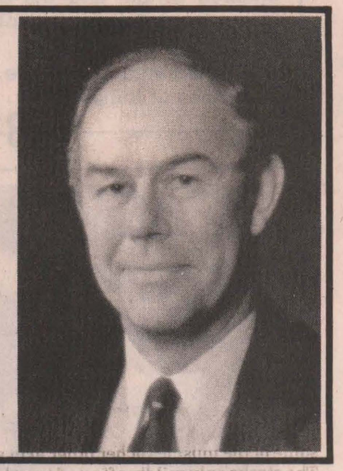

Mountain musings

by Shirley Mills

We offer best wishes to **Lloyd and Hilda Hyndman** of Mountain who are celebrating their golden wedding anniversary. It was on Dec. 23, 1937 that they were married at Inkerman United Church. They were both from the area (Hilda was a Barkley from Chesterville) and they farmed and raised their five children here.

Since their family evidently felt Dec. 23 was too close to Christmas, an open house has been arranged in the **Hallville United Church** on Sun., Nov. 15 from 2-4pm and their friends are invited. We wish them many more happy years.

The children at **Inkerman Public School** are to be congratulated. They collected $200 for UNICEF on Halloween night while they were out enjoying "trick or treat".

The Winchester Canadian Legion, Branch 108 and **Mountain Township** arranged to have the Cenotaph in Inkerman repaired and a new marble base installed. On Sun., Nov. 8 members of the **Wesleyan Church** of Inkerman and the **United Church** combined for a short Remembrance Day service at which time the new memorial was dedicated.

Craft sale Nov. 21

MANOTICK — The season for Christmas craft sales is here once more, and the Manotick Lions Club will be holding an event to give area residents a chance to find gifts for some of the people on their Christmas lists.

The sale will take place Sat., Nov. 21 from 10am to 5pm and Sun., Nov. 22 from 11am to 5pm at the Manotick Legion. Toys, dolls, pottery, weaving and Christmas decorations will be among the items offered for sale.

DID YOU KNOW
that many of the deaths from lung cancer among non-smokers were caused by exposure to SECOND-HAND SMOKE?
CANADIAN CANCER SOCIETY | SOCIÉTÉ CANADIENNE DU CANCER

SHEPPARD AND ASSOCIATES
COMPLETE ACCOUNTING AND TAX SERVICES
258-4949
HWY. 43 W., KEMPTVILLE, ONT.

50% OCCUPIED

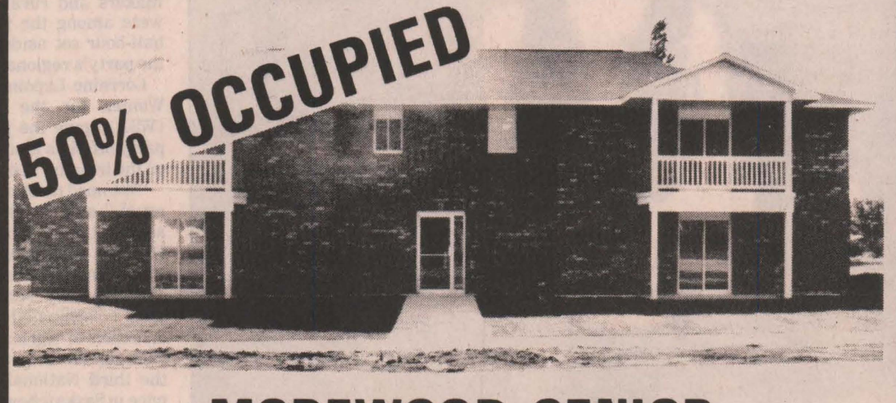

MOREWOOD SENIOR CITIZENS' APARTMENTS
3 ONE BEDROOM APARTMENTS TO CHOOSE FROM....
Each with over 900 sq. ft. of living space
NOW until December/87
FREE: ONE MONTH'S FREE RENT WITH THE FOLLOWING LEASING OPTIONS:
One Year Lease - $395.00 Per Month
Two Year Lease - $385.00 Per Month
Three Year Lease - $375.00 Per Month
FOR FURTHER INFORMATION CALL
448-2233

Time is running out!!
MAYTAG 80TH ANNIVERSARY SALE
Canada's No. 1 Preferred Washer and Dryer
WASHER MODEL A212
$50 OFF
• Lasts longer, needs fewer repairs and costs less.
• No. 1 Preferred Washer.
DRYER MODEL D312
$50 OFF
$100 OFF ON A SELECT PAIR
BIG SAVINGS ON DISHWASHERS
JETCLEAN™ DISHWASHER MODELS WU202/WC202
$50 OFF
• Nobody gets your dishes cleaner than Maytag. • Nobody builds dishwashers like Maytag.
• Dependability proven in self-service laundries.
• No. 1 Preferred Dryer.
Canada's #1 Preferred Brand
• Washer • Dryer
• Dishwasher
(based on Canadian Consumer brand preference surveys)
Offer valid until Nov. 30/87 or while supplies last
Your Authorized Maytag Dealer
WE SERVICE WHAT WE SELL
BLACK'S T.V. AND APPLIANCES
Williamsburg Tel. 535-2561



Morton Stobo works out his designs in his garage workshop. Stobo, who enjoyed furniture refinishing and re-upholstery before his wife's stroke, now puts his talents to work in designing devices to make her life more comfortable and productive.

Press Photo—Laucius

For couple, necessity inspires inventions

by Joanne Laucius
Press Staff Reporter

WINCHESTER — For some, necessity is the mother of invention. For Morton and Jean Stobo, necessity has forced them to rebuild their lives, and invention has given them the means to do it.

Morton and his wife Jean were watching television on the night of her 72nd birthday in August 1984. It was a hot summer night and Morton decided to nap in the basement. Later that night he heard a commotion and realized that his wife had had a stroke.

The stroke was not a shock to Morton or Jean. Now 79 and 75 respectively, Morton and Jean realized she had a problem with high blood pressure. But the stroke was to have a great impact on their lives. "It knocked everything haywire," says Morton. With a philosophical attitude and a little ingenuity, they set out to rebuild their lives.

The adjustment to her condition was "pretty hard," Jean admits. She lost the use of one side of her body, but has the use of some of the muscles of her other arm and leg. The stroke only mildly affected her ability to speak.

Jean spent three months at the Royal Ottawa Hospital's rehabilitation centre. Morton missed only eight days of visiting her at the hospital. Sometimes he spent entire days with his wife in Ottawa.

At the Royal Ottawa, physiotherapists assessed that Jean had no muscle tone in the arm, but some in the leg. Occupational therapists showed the couple a few tricks for making home life a little easier. And Morton showed the hospital's nurses a few lifting tricks of his own. "It used to take three nurses to lift her," says Morton of the difficulty involved in lifting a stroke patient. "I showed the nurses how easy it was to get Jean to help herself."

Getting Jean to help herself has been one of Morton's goals. He developed ways to lift his wife from one place to another without hurting her or himself.

"There isn't one nurse who can do it like that," he says, after deftly demonstrating how he can move Jean from her chair to the bed. He adds that he has never hurt his back lifting, "and I don't have the strongest back in the world."

Half the fight, says Morton, is getting the patient to co-operate as much as possible. "The patient has to be able to help a little bit, too," he says.

Keeping Jean in their home was another aim. Two therapists came to the Stobo house every week to show the couple what could be done. They had an appointment every Wednesday at the Royal Ottawa's outpatient facilities, but found that while the hospital had the facilities, it was often short-staffed.

After they were established in their home again, they were able to get the assistance of a Red Cross homemaker to help with household chores for three days of the week, and a VON nurse to visit twice a week.

For Jean, the hardest adjustment was getting used to the fact that she couldn't walk or do anything for herself. She used to enjoy baking and crocheting, but found that she was limited in her movement, especially in doing any delicate tasks.

For Morton, watching his wife adjust became the source of inspiration for helping her. The retired farmer, who enjoyed carpentry, furniture refinishing and re-upholstery before his wife's stroke, turned his mind to working out ways to make life easier for her.

"There are so many things you can make if you just sit and watch," he says. Morton's method of thinking it out is time consuming, but effective. "I have to sleep on it a few nights," he says. But "sleeping on it" usually consists of lying awake the entire night thinking of ways to solve problems.

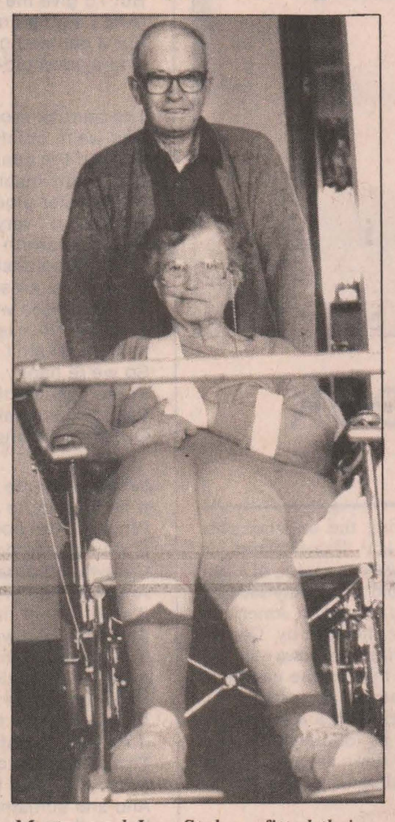

Morton and Jean Stobo refitted their bungalow to make all rooms wheelchair accessible. The snap-on lever Morton designed to fit his wife's wheelchair makes it easier for him to lift the chair up stairs without straining his back.

Watching four men lift Jean, in her wheelchair, over the eight steps at the entrance to their church, gave Morton an inspiration. The four men carried the chair by putting two rods through the wheels of the chair, making it possible to lift the chair and its passenger the full distance.

But Morton thought the method was too cumbersome and required too much manpower. He thought that a lever might make it easy for just one person to lift the chair. He thought of the stretchers used to get accident victims out of isolated areas. So he combined the idea of a lever and a stretcher to make a device to get Jean, in her wheelchair, upstairs.

The device, a series of aluminum bars and supports, weighs only eight pounds, and snaps onto the wheelchair in only minutes. Standing at the back of the wheelchair, Morton can easily tip the chair's front wheels so they can mount a stair. Standing at the front of the wheelchair, he can use the lever to lift the wheelchair's rear wheels.

Morton's invention, which cost him only $10 for scrap aluminum and a few days at the drawing board, makes it a lot easier for him to take Jean into public buildings. A lot of buildings aren't wheelchair accessible, he observes, and his invention has made it a lot easier for Jean to get around.

"I get tired of running around for her," says Morton. In her electric wheelchair, Jean can do most of her own shopping without assistance.

Since Jean's stroke, Morton says he has started to see things in a different way. "People should always buy a house with the fact in mind that someday they may have a wheelchair," he says. Morton resized the bathroom door three times before it was wide enough to accommodate Jean's wheelchair.

On more than one occasion Morton's designs have been unsuccessful the first time around, and he has had to go back to work out the bugs. "I've scrapped about as much as I've tried," he says of his less successful attempts. Usually, if he has a good concept, he will persevere until a device works.

One of the first things Morton designed was a device to help prevent shrinkage in the cords of Jean's bad leg. His invention, which consists of a vinyl pad to cup Jean's knee and a spring which attaches to the side of her wheelchair, prevents her leg from turning inward. It is this turning in that gives stroke victims a characteristic pigeon-toed stance.

The leg support had to be re-designed three times before it was suitable. He says he has never seen such a device offered for sale at any orthotics supply store.

Morton has also designed a pulley system that Jean uses to relieve cramps in her leg. The device, consisting of a frame with a pulley, can be pulled by Jean with her good hand. He installed a pole next to her bed which she can use to get up with. "I still have to get up at night, but not as much as I used to," he says.

The next project on tap for Morton may be a set of bars that run the entire length of the living room. He has already designed a set of parallel bars, similar to the ones at the rehabilitation centre, that Jean uses to stand up independently. Walking up and down the parallel bars, she gets some exercise while being able to move from place to place. Although Jean has lost her sense of balance, she is still able to stand up if she can hold a bar.

Jean has a basic wheelchair as well as a wheelchair driven with an electric motor. The electric wheelchair gives her a great deal more freedom in the summer, and although she has blown a few fuses while driving along the dirt road in front of their house, she just waited to be rescued.

Morton has had to improve some of the devices he bought at supply stores. He wants to design new foot rests for the electric wheelchair so it will be easier for Jean to get in and out of the chair. He adapted a cane so it has an armrest that gives the patient more support.

Morton copied a sling he made to prevent the muscles in Jean's arm from shortening from a model used by the Royal Ottawa Hospital. The first sling he made was designed from a pair of old suspenders. He used the elastic of a bandage used to bind broken ribs for his second design.

The sling, which is supported by the shoulder and not the neck, prevents muscle shortening in Jean's arm without putting a strain on her neck.

Morton says it was the expense of some devices at supply stores that nudged him into designing his own creations. After pricing a hydraulic lift at $3,500, he decided to build a ramp instead. An aluminum cane costs $100, a bedside pole sells for $150, foot rests for an electric wheelchair sell at $350 each, and a basic wheelchair is priced at $700. The Red Cross has some wheelchairs available, but OHIP does not cover the costs of devices built for invalids.

"If the government went one step further," says Morton, patients would be better off at home, and the government could save money in the long run. "I think more people should have access to devices like these."

Morton and Jean have had to put away a lot of their retirement dreams. Between the time they retired from farming and Jean's stroke, they didn't have enough time to enjoy their retirement.

The couple admits that all the progress they have made will only be temporary. Morton realizes that he will not always be as strong as he is now, and someday Jean may have to go into a nursing home.

Christmas bazaar

WINCHESTER — Dundas Manor residents are preparing for their annual Christmas bazaar.

Highlights of the event, to be held Fri., Nov. 20, will include an afghan raffle, bake tables, craft tables, Christmas tea and a white elephant sale.

There is no entrance fee for the bazaar, but the Christmas tea will cost $1. Proceeds from the event will go towards the needs of all seniors at the Manor.

Groups to oppose dump site

RUSSELL — Opponents of Site 10 will have a chance to speak their piece about a proposed landfill site for the Edwards area.

Site 10, a block of land located between the Queensway and Boundary Road, is one of four sites still being considered by the Regional Municipality of Ottawa-Carleton for a landfill, an incinerator or a combination of the two.

A Nov. 17 public meeting in Russell will give both proponents and opponents a chance to speak up, followed by a question and answer period.

First in the lineup of speakers will be Bill Cornfield, project manager with MacLaren Engineering, the firm responsible for selecting potential sites. Cornfield will discuss proposals and possibilities for developing the site.

The Russell Community Association, a citizens' group against the site will have a chance to air its views. President Joe Wallach will explain the association's stance.

Peter MacMahon, general manager of the Florence Paper Co. will discuss recycling as an alternative. He will also talk about Ottawa's recycling program.

Fourth on the agenda will be Roland Demers, chairperson of Citizens Against Site 10, a group of citizens from Carlsbad Springs. Demers will discuss potential problems linked to landfill sites.

Dr. Werner Daechsel, a Ph.D in socio-medical science, will speak on the latest technology in landfill, and alternatives to landfill.

Last in the confirmed lineup is Dr. Dupuis of the Cornwall Health Unit. His discussion will focus on potential health risks caused by landfill or incinerators.

In attendance will also be other township councillors, including Russell Reeve Gaston Patenaude. Frank Reid, chairperson of the region's waste management force, public consultant Gord Harrison of the Marbek Company and Joanne Poirier, project manager from the region's works department will also be attending.

Each speaker will have 15 minutes. The meeting will be chaired by John Loop, an analytical chemist.

The meeting will open at 7:30 at the Russell Arena.



50th Anniversary
Eldon and Iva Quaile

The family of Eldon and Iva Quaile invite relatives and friends to an **Open House** on **November 21, 1987** from 2 to 4:30pm at their home, 7564 County Rd. 8, Gloucester, Ont.

Your best wishes and friendship are the gifts they would treasure at this time.

WHY RUN ALL OVER? at UPPER CANADA MOTOR SALES LTD.



WE HAVE THEM ALL!

GREAT PRE-OWNED VEHICLES AT GREAT PRICES!

USED CARS

1987 SAFARI VAN 8 passenger, V6, auto., air, two tone paint, 14,000 miles, bal of GM 6 yr. warranty.

1987 CHEV CAPRICE BROUGHAM, 4 dr., light blue with dark blue vinyl roof, 7500 miles, V8, fully equipped, bal. of 6 yr. GM warranty.

1987 CIERRA GT 4 dr., black, 4,000 miles, 3.8 litre V6, fully equipped including balance of GM 6 yr. warranty. GM Executive Driven Car.

1987 DELTA ROYALE BRGM 4 dr., lt. blue with dk blue vinyl roof, 16,000 miles, V6, fully equipped, digital dash, including balance of GM 6 yr warranty.

1986 CHEVETTE 4 door, auto., light brown, 30,000 miles.

1986 CUTLASS SUPREME 4 dr., light blue, 6 cyl., split seat, auto, AM-FM radio, rallye wheels, only 25,000 miles.

1986 CELEBRITY 4 dr., 2 tone grey, split seat, rallye wheels, AM-FM radio, 4 cyl., auto., p.s., p.b., only 16,000 miles.

1986 DELTA 88 BROUGHAM 4 dr., gray, V6, auto., air, vinyl roof, wire wheels. Only 19,000 miles.

1984 CUTLASS SUPREME 2 dr. beige, V6, auto., p.s., p.b., AM-FM radio. Only 13,000 miles.

1986 PONTIAC TRANS-AM Gray, T-bar, V6, fully equipped. Only 8,000 miles.

1986 CAPRICE BROUGHAM 4 dr., lt. blue with dk. blue vinyl roof, V8, auto., power seats, driver & passenger side, Michelin tires, fully loaded. 33,000 miles.

1986 CAVALIER 4 dr. dk. blue, 4 cyl., auto., p.s., p.b., stereo radio, cruise control. 27,000 miles.

1985 BUICK CENTURY LTD. 4 dr., 2 tone silver, V6, auto., air cond. & more. 38,000 miles.

1985 CAVALIER Type 10, 2 dr. H/Back, 4 cyl., 5 spd., p.s., p.b., radio, 2 tone blue. 38,000 miles.

1985 CUTLASS SUPREME BRGHM. 2 tone green, 4 dr., V6, auto., p.s., p.b., stereo radio, power windows & more. Only 26,000 miles.

1984 DELTA ROYALE 4 dr., dark green, V8, auto., p.s., p.b., radio, cruise. Clean car. 22,000 miles.

1983 CUTLAS CALAIS, maroon, 2 dr., V8, bucket seats, auto., p.s., p.b., cassette, 44,000 miles.

1982 CHEV CAPRICE 4 dr., 2 tone maroon, V8, auto., air, fully equipped. Nice clean car. 69,000 miles.

ALL ABOVE CARS CARRY BALANCE OF GM FACTORY WARRANTY OR 1 YEAR/20,000 KM WARRANTY

TRUCKS

1986 CHEVY PICKUP. Wrangler, 2 tone brown, V8, auto., p.s., p.b., stereo radio, h.d. suspension. 26,000 miles.

1986 CHEVY PICKUP. Wrangler, 2 tone gray & black, V8, auto., p.s., p.b., cassette, h.d. suspension. 19,000 miles.

1984 S10 LONG BOX PICKUP. Tahoe model with cap, 2 tone blue, V6, auto., p.s., p.b., radio. 44,000 miles.

1984 S10 LONG BOX PICKUP, 2 tone brown, V6, auto., p.s., p.b., radio, side rails. Nice clean pickup. 62,000 miles.

1985 S10 EXT. CAB with cap. 2 tone blue, V6, 5 speed, p.s., p.b., radio. Only 19,000 miles.

GMAC & BANK FINANCING AVAILABLE ON APPROVED CREDIT

CHEVROLET OLDSMOBILE GM

MANY OTHERS TO CHOOSE FROM – **35** USED VEHICLES IN STOCK!!

UPPER CANADA MOTOR SALES LTD.
Corner of Hwy. 2 and 31
MORRISBURG 543-2925
CHEVROLET Oldsmobile

Edie's House of Fashion
Known for FASHIONS.
'Round the clock wear'
Sizes 3 to 26½
Morrisburg Shopping Centre
Telephone 543-2561

The Academy of Fashion and Color Analysis
• *Free Color Analysis* • *Wardrobe Planning*
• *Skin Care and Beauty Enhancement*
• *Private and Group Consultations*
Accessories
Fragrances
Seasons Cosmetics
Harmony in Colour
Colors by **Claire**
Berwick, Ont.
987-2843
evenings

Wed., Nov. 11, 1987

WINCHESTER PRESS

BLUE RIBBON AWARD 1987 — BLUE RIBBON AWARD 1986

Editorial

The price we paid

Sixty-nine years ago today the last shots were fired in a terrible conflict that engulfed the globe and cost millions of lives. On the 11th hour of the 11th day of the 11th month in 1918, the armistice was signed to conclude the "war to end all wars."

Today Canadians will gather at special services in communities across the country to honor those men and women who gave their lives in that war, in the Second World War and in Korea.

Canada paid a terrible price for her participation in these conflicts. Of the 645,000 who enlisted from 1914 to 1918, 60,969 died and more than 130,000 were wounded.

From 1939 to 1945, more than one million Canadians enlisted. Over 42,000 were killed and about 55,000 were wounded.

The sacrifices of the war years were still a vivid memory in 1950, when war broke out in the Far East. When the call for volunteers came, 29,647 Canadian soldiers, sailors and airmen crossed the Pacific Ocean to take part in the Korean "police action". By the end of the war in 1953, Canadians had suffered 1,557 casualties, including 312 killed.

The veterans of Korea, the youngest of Canada's war veterans, will mark the 35th anniversary of that conflict next year. The average age of Second World War veterans today is 66, and the lists of deceased veterans that appear each month in the Legion Magazine are getting longer. It becomes more difficult to remember that most of these veterans were barely out of their teens when they answered the call to serve their country.

There are still more than 650,000 surviving veterans of the three wars in which Canada fought in this century. Canada's war veterans are slowly disappearing, but the memory of the sacrifices they endured must live on. Those generations who are too young to remember the price Canada paid for the peace we enjoy today can take the opportunity to learn from our veterans about what war really means. Take the time today to remember - or think.

C.M.





Seventh Column



by Joe Rowan

In January, 1940, a young Canadian soldier (somewhere in England), eager for action and longing for home, put his thoughts into lines that eventually landed on the desk of an Ottawa newspaper editor. On this **Remembrance Day** many war veterans will undoubtedly identify with the message. That soldier, **Archdeacon P. Sidney Irwin, once a Metcalfe Continuation School fellow student, is now living in retirement in Morrisburg. Space, unfortunately, necessitates slight cuts. Sorry 'Sid'... 'Old Top'.**

Well folks, this English livin'
Really ain't so bloomin' bad,
Considerin' at present,
It's the best there's to be had.
We are happy (we must say that),
And we aren't so badly off,
What with bein' in the dampness,
Workin' up a blinkin' cough.
We're content with stew and cabbage,
(It's the best the grocer's got),
But we wish the blinkin' kitchen
Wouldn't burn it to the pot.
Sure, the tea is strong and creamy,
'Full of suds and God knows what'
And the Argentine horse meat
Is the best chew of the lot.
Who cares if our tobacco
Smells and tastes like musty hay?
Sure a hardened, seasoned smoker
Can quit it any day.
But I'd give me grimy pay-book,
(And I ain't a crazy bloke),
For a damned good three-course dinner
And a good old-fashioned smoke.

The barrack room is pleasant,
And we're comfy as can be;
Though the coal smoke and the chillness'
Isn't really meant for me.
If the water pipes are frozen
Sure it isn't very nice,
But the warmth of hands and body
Melt the coldest kind of ice.
If our cots, so snug and cosy,
Fall to pieces when we sleep,
Sure the floor is safe and snuggly—
If the dust ain't very deep.
So we're happy, sure we're happy,
In the service of our King;
But for gosh sakes give us action
Or take us home for spring.

Who can blame a lonely soldier
If he liquors up a bit,
When all the poor bloke's got to do
Is drill and work and sit.
For when the day's work's over
And we're all dismissed till ten,
It's "Blackout time" in England
And what can we do then?
If he wanders in the darkness,
A lost and puzzled wreck,
He will stumble down a shelter
And he'll break his bloomin' neck.
If he tries to date a "young thing",
Though he's handsome, young and gay,
In the Blackout he's an Indian
And she screams and runs away.
He can't walk along the sidewalk
(If he finds it in the dark),
For in the blackout hours
It's a blinkin' "used" car park.
If he tries to cross a roadway
By the dimmed blue light of lamps,
A darkened lorry swishes by
And rips his hapless pants.
But he's happy, sure he's happy
In the service of his King,
In spite of hours of darkness
That his country's service bring.

We'll get used to buying stores out
With our shillings, pounds and pence,
Even though this bloomin' money
Doesn't seem to make much sense.
Soon we'll be talking English
With a "pip, pip, cheerio",
And saying, "toodle-oo, old top",
When we're all set to go.
Sure we'll get used to new ways,
And to doing things all "wrong",
And to taking all the hardships
With a bright and cheery song.
But give us action, action, ACTION,
And a chance to do our bit:
We don't mind the blinkin' service
But we hate to sit and sit.
We are happy, we're contented
If you'll let us get to work.
We came to "mop up" Hitler,
Not this blinkin' English murk.
We left our dreams and firesides
To help the Empire's fight;
Not to wander in the darkness
Of a foggy English night.
For in action we'll be happy
In the service of our King,
Yes, we'll be really happy
In the service of our King.

For it's home, home, home
Don't we wish that we were heading back for home,
Though the war is all before us,
Yet this sitting here does bore us:
Show us Fritzie, or Gor' Blimey, show us home.

This week

1927

A search party was combing the impenetrable Amazon forest for Colonel H.P. Fawcett and his son, British explorers who were in search of a lost civilization and a lode of gold reportedly located somewhere in the depths of the South American jungles. The search party, headed by George Miller Dyott were exploring an area of the Amazon River. "Are we to hear in the course of time a case similar to that of Livingston, who vanished for years in darkest Africa and refused to come out when found by Stanley? Or will another tragedy be written down on the long list of missing explorers?" wondered the Press.

1937

"Recently some criticism has been made of the salaries paid by the government to mail carriers," said an editorial. "This criticism is justified because of the method of fixing mail delivery costs, for rural mail carriers at any rate, making it impossible for them to receive fair remuneration. This is because prospective couriers are asked to bid each other down on contracts. For instance, when a contract for carrying mail from the station to a town expires, the department in Ottawa called for tenders. There is always someone who will submit an extremely low figure to make sure of the contract, with the result that in some cases, it is impossible for anyone to make money out of the job after gasoline and other transportation expenses."

1947

We regret that the papers for 1947 are missing from our files.

1957

Winchester paid tribute to her war dead as almost 500 people ignored the biting cold to attend Remembrance Day ceremonies at the cenotaph. The services were conducted by Colonel the Reverend MJD Carson, deputy director of chaplain Services of the Canadian Army. A good turnout of legion members, veterans, members of the Legion Ladies' Auxiliary and the High School Cadet Corps paraded to St. Paul's Presbyterian Church for the morning service, then marched to the cenotaph.

1967

Grenville-Dundas MP Jean Wadds went back to school - to open the million-dollar addition to North Dundas District High School. After her address, she set out to learn more about the revitalized institution of learning. Her two guides were the new principal, Howard Manchester and former principal Roy Wilson.

1977

An import issue - a beefed up French program for elementary schools - was heating up. Trustee Lorne Thompson, a member of the committee responsible for the suggestion, feared an English backlash could destroy the program. "If feelings run high and strong enough it's going to destroy, partially at least, the French program we have now." Thompson said many parents were under the misconception that children would be forced to take French. The new program attempted to increase French proficiency by teaching more subjects in French.

How did you win the war, Grandad?

by Gordon C. Smyth

Many people are prone to be forgetful or unappreciative of the past. The obvious failure of two major wars in this century to provide humanity with peace has bred a spirit of frustration, if not defiance, that makes headlines after every Remembrance Day.

However, a former moderator of the United Church of Canada, Dr. Robert B. McClure, put the matter succinctly when he commented, "Never was national policy changed by carrying placards, throwing ink or paint. These methods require a very minimum of effort and thought, resulting in a minimum of effectiveness."

The moderator continued, "The true rebel is one who is dissatisfied with things as they are and wants to build a better world. He is not one of those with long hair and short brains, or tight pants and loose morals."

On Nov. 11, 1920, the body of "The Unknown Warrior" was buried in Westminster Abbey. Four bodies had been taken from the former battlefields in France to St. Pol. There, in the guarded chapel, at midnight on Nov. 7, a blindfolded officer chose one of them.

In a coffin draped in a Union Jack the body was carried by destroyer to Dover, accompanied by six barrels of earth from Ypres Salient, for the interment. After unveiling the new Cenotaph, King George V walked behind the gun carriage that bore the body to Westminster Abbey.

Folk may smile as they ask a father or grandfather how he won the war. But he did, with other men and women like him. Every ship relied on the integrity of each company. It was on the alertness of each sentry that every battalion depended. It was on the individual pilot's skill that every air operation hung. It was on the "unknown" ones - from farms, villages, towns and cities - who won the war.

More particularly, in the Second World War, they went forth to stem the tide of anti-Semitism taking the lives of six million Jews. They went forth that clergy could openly preach the Gospel, university professors lecture as they wished, editors of the secular press write as conscience dictated, workers freely band together as they were moved to unionize. They went forth in order that the satanic myth of Nordic superiority would be ended.

If there has been failure, as has certainly been the case, it was not on the part of those who offered their lives to eventually turn back a tide of totalitarianism that threatened to submerge much, if not all, of the globe. Dishonor on us should not keep us from pausing on Nov. 11 to honor them.

"I attack at dawn," said the first recipient of the Victoria Cross in World War II. Warburton Lee, outside Narvik, reported to the British Admiralty that night was coming, a snow storm raging, and a much superior enemy inside the Norwegian fiord.

The Admiralty signalled back, "We leave the decision to you." "I attack at dawn" was the terse reply. Thus Warburton Lee and his anonymous company sailed into victory and death.

Because all such did what they felt had to be done, because most every one of them was dear to somebody on the home front, because all of them were dear to God, let us recall them in thankfulness, with a new sense of accountability to the Judge of all the earth before whom we, too, must appear at length, and towards a world that they left behind, in a supreme sacrifice, in the faith that all the heavenly Father's children would yet learn to dwell in liberty, justice, righteousness, fraternity and love.

WINCHESTER PRESS

Published by 2woMor Publications Inc.
545 St. Lawrence St., Box 399, Winchester, Ontario K0C 2K0
Telephone 613-774-2524

John Morris, President/Managing Editor
Robin Morris, Vice-President — Karen Holmes, Advertising Manager
Chris Must, News Editor — Allen Van Bridger, Sports Editor
Janet LaPierre, Production Manager — Connie Hart, Office Manager

The Winchester Press was established in 1888 and is published Wednesdays at Winchester, Ontario.

Subscription Rates: $18 per year anywhere in Canada; $35 per year outside Canada.

Member of Canadian Community Newspapers Association and Ontario Community Newspapers Association.

Vernon ACW enables child to attend nursery school

VERNON — The regular monthly meeting of the St. George's Anglican Church Women was held here Oct. 26 at the home of Mike and Irene Else.

Seven members attended, and everyone took part in the devotional taken from The Living Message.

Minutes of the previous meeting were read by Irene Else.

The financial report was given by treasurer Helen Wyatt, showing a busy and successful year.

The church window that was broken has been repaired.

Church calendars were on sale and all members bought one.

A thank-you letter from Lorna Doig was read by Sandy Quaile expressing thanks to the ACW for a financial contribution to help a four-year-old child who needs social and academic stimulation to attend Metcalfe Co-operative Nursery.

A letter was read from Harry Owen asking for input from the congregation and ACW to be sent to him each month for the church bulletin. Irene Else has offered to be the contact person sending reports to Mr. Owen.

Sandy Quail gave her report on Central Parish Council.

The ACW has been asked to cater to the Metcalfe Lions Club on Nov. 11 and for an auction sale at Vernon Hall on Nov. 28.

The next meeting will be held at the home of Doreen Acres in Winchester Mon., Nov. 30 at 8pm.

At the close of the meeting, members remembered Marjorie Bath, who is in hospital, and family members Ivor Bath and Judith and Derek.

Also remembered with wishes for a speedy recovery was Doris Matsell. A lunch was served and a social time enjoyed.

Shirley Irene Draper

Shirley Irene (Robinson) Draper, daughter of the late T.W. Robinson and Mrs. Robinson, died Sat., Oct. 24.

Mrs. Draper is survived by her husband Fred, daughter Anna Marie and son-in-law Doug Goodrich, sisters Joan (Mrs. Sid Morrell) of Iroquois, and Theo (Mrs. Glen Johnston) of Calgary and brother Ted Robinson and his wife Marian of Winchester.

She is also survived by two nieces and three nephews.

Howard Sanford Duvall

Howard Sanford Duvall, a lifetime resident of Morrisburg, died at his home Mon., Nov. 2 following a lengthy illness. He was 83.

Mr. Duvall was born Sept. 7, 1904 in Williamsburg Township, a son of John W. Duvall and Amelia Lapierre. He married J. Olive Harriman in August 1931 at Elma. He was predeceased by his wife in 1975.

Mr. Duvall is survived by daughters Mrs. Madeline Carkner and Audrey (Mrs. Donald McPhee), brothers Sanford and George of Morrisburg and Russell of Williamsburg and several nieces and nephews.

Funeral services were conducted by Rev. Lloyd MacLellan at the Fairbairn Funeral Home at 11am Wed., Nov. 4.

Pallbearers were Bill Hoenselaar, Mitch Cassell, Lloyd Casselman, Ben Bennis, George Baker and Mahlon Casselman.

Interment was at New Union Cemetery, Williamsburg.

William H. Verhoeven

Funeral services were held Wed., Nov. 4 for William H. Verhoeven of Chesterville. Mr. Verhoeven died Mon., Nov. 2 at Winchester District Memorial Hospital at the age of 71.

Mr. Verhoeven was born April 25, 1916 at Milheese, Netherlands, a son of the late Petrus Verhoeven and the late Henrica Van Lierop.

Mr. Verhoeven is survived by his wife, Wilhelmina Verhoeven, son Tony and his wife Colleen of Cambridge and John and his wife Mary Anne of Chesterville, and daughters Ricki (Mrs. John Cottrill) of Morrisburg, Anna (Mrs. Frank Brewer) of Ashcroft, B.C. and Jeanette (Mrs. Bill Byvelds) of Chesterville. He is also survived by sisters Johanna, Petronella and Maria and 12 grandchildren. He was predeceased by son Peter Cornelius and brother Johan.

Services were held at St. Mary's Catholic Church in Chesterville where mass was celebrated by Fr. James Esper and Fr. John Appelman at 11am Wed., Nov. 4.

Pallbearers were John Byvelds, Albert Byvelds, Peter DeRooy, Martin Pepers, Chris Van Dongen, Harry Weren and Martin Bongers.

Interment was at St. Mary's parish cemetery, Chesterville.



Early shopping

Shoppers who got into the Christmas spirit early this year picked up some bargains at St. Paul's Presbyterian Ladies' Aid bazaar. Featured were handmade articles, baked goods and even produce and preserves.

Press Photo—Laucius

Lillian Alice Guthrie

Lillian Alice Guthrie, of 222 Jack St., Kemptville, died in hospital on Fri., Oct. 30. She was 72.

Born in South Mountain on Dec. 4, 1914, she was the daughter of the late Martin Blow and Matilda Holmes.

Mrs. Guthrie worked as a secretary and had also resided in Ottawa and Carleton Place.

Mrs. Guthrie is survived by her sister Annie May Graham of Cardinal and by her brother Gordon William Blow of South Mountain. She is also survived by several nieces and nephews. She was predeceased by her brother Hilliard of Florida and by her sister Dorothy of Ottawa.

Visitation was held at the Rolston Funeral Home, Kemptville.

Funeral services were held in the chapel of the funeral home on Mon., Nov. 2, 1987. Rev. J. Armour of St. Paul's Presbyterian Church, Kemptville, officiated.

Interment was at South Gower Cemetery.

Pallbearers were, Andrew Brown, Allan Brown, Matthew Brown, Thomas Allison and Barry Allison.

AIDS education program in the works for OTHS

METCALFE — Plans are in the works at Osgoode Township High School for an AIDS education program.

Principal Lynda Brooks told the Press last week that the school has received the Ministry of Education resource document "Education about AIDS" and discussions are in progress which could see a program in place at the school within the next two months.

Brooks said she expects to be in touch with D.A. Moodie teacher, Amy Rossworn, who will be placed by the Carleton Board of Education on special assignment in a few weeks to assist schools in implementing the program.

"Last year we had in our Grade 12 and 13 classes a unit on AIDS education which was well received by the students."

Brooks also said that Osgoode Township High School physical education teacher Imelda Murphy was instrumental in writing much of the literature which appears in the current Ministry AIDS document.

The Eastern Ontario Region of the Ministry in co-operation with T.V. Ontario and the Regional Ministry of Health and local school boards is planning a mid-November official launching of the document.

Also planned as part of the information program are a number of parent information nights in CBE schools.

On January 27, 1987 the Minister of Education announced that AIDS education would be compulsory in Ontario schools, beginning this year.

Carkner to be interim president

WINCHESTER — Arthur Carkner, NDP candidate in the recent provincial election, has been chosen as interim president of the local federal NDP association.

The Stormont-Dundas NDP association executive met Oct. 17 at Monkland. President Roger Peters resigned because he has moved out of the riding.

The founding meeting for the redistributed riding (Charlottenburgh Township has been taken out of the riding) will be held in late November, said Carkner.

FAWCETT
PIANOS AND ORGANS
Sales and Service New and Used
WINCHESTER, ONTARIO
KEYBOARDS
Complete line of Roland
PIANOS
Lesage
Kawai
ORGANS
Kawai Home Organs,
Principal Church Organs,
A.O.B. Custom Built Church Organs
Please phone for appointment: 613-774-2205

SWEET SISTERS BAKERY
502 Church Street
Winchester
774-BUNS
(2867)
Weekly in-store specials.
Regular store hours:
Mon.-Thurs. 9am-6pm
Fri. 9am-9pm
Sat. 9am-5pm
10% DISCOUNT
on Mondays
for senior citizens
Friday night special
Nov. 13, 6pm-9pm
Buttertarts..... $3.09 doz.

Reg's 2nd anniversary special
1986 Chrysler Fifth Avenue
Reg Harper
2 tone grey and silver, continental wheel, power steering, power brakes, power trunk, power seat, vinyl roof, cast aluminum wheels, air conditioning, AM/FM cassette, balance of 5/80 power train warranty
$15,495
W.J. L. BOYD AND SONS LTD.
567 St. Lawrence St. - Winchester 774-2520
Ottawa Direct 236-6505

Welcome
the holiday season
Make your own
Christmas Decorations
from our
large selection of
Christmas Craft Supplies
The Village Green
Morrisburg Shopping Centre
543-2566

GLAMOUR
Add SPARKLE to your 'holiday' look
Call and make your appointments early for your Christmas parties and events. Our expert staff will be pleased to cut, color, perm and/or style your hair.
Gift certificates available for all skin and hair care services.
They make a great Christmas gift!
The Village Stylists
Morrisburg 543-3472

SAVINGS NOW
Armstrong floor fashion center
OFFICIAL PASSPORT PHOTOS
I.D. — CITIZENSHIP
FINISHED WHILE-U-WAIT
WAYNE LAPRADE PHOTOGRAPHY
CHESTERVILLE
448-2852
KBS
Kemptville Building Supplies
¼ mile north of Kemptville on old Highway 16
258-5947
Ask For Quotations

Learn about the muscles that make the difference!
In today's fitness conscious world, we're all struggling to get in shape, stay in shape and keep ourselves looking and feeling healthier. While disciplined eating habits can prevent excess fat from spoiling the figure, as we mature our muscles lose their elasticity and gradually slacken and stretch. Regular concentrated exercise is the only remedy for weak muscles. Increased muscle tone is known to improve body shape. For those women with hectic schedules, there's finally an alternative to physical workouts ... muscle exercise with our neuromuscular stimulation equipment.
Ask for a free demonstration
You'll be delighted to learn that there are muscles that make a difference in the way you look and feel!
slendertone®
LONDON • PARIS • TOKYO
For a free session call Dianne VanDongen
Our team is ready to serve you.
Hours: Monday to Friday, 9am-9pm; Saturday 9am-5pm
Le Ciseau D'Or
557 rue Notre-Dame, Embrun 443-2230
(Prop. Michel Cayer)

THE COUNTRYGIRL "Rhonda's Place"
THE COUNTRYBOY "The Complete Man's Shop"
Main Street East, Winchester Telephone 774-3341
Hudson North Parkas
Rosewood, scarlet or blue. Sizes 6-18. HB75. Regular $385.
OUR PRICE $350
Alaskan Parkas
White, blue, scarlet. Sizes 6-18. HB74. Regular $390.
OUR PRICE $350
Hudson's Bay Wools
The name is legend, the legend lives on.
Chalet Jackets
Royal/blue, scarlet/red, white/navy. Sizes 6-16. HB150. Regular $275.
OUR PRICE $239
Regular Store Hours: Monday to Wednesday, 9:00am-5:30pm; Thursday, Friday, 9:00am-9:00pm; Saturday, 9:00am-5:00pm

MARCHES M/M FOODMARKETS

SERVICE PLUS SAVINGS

PRICES EFFECTIVE FROM MONDAY NOVEMBER 9 UNTIL CLOSING SATURDAY NOVEMBER 14, 1987. WE RESERVE THE RIGHT TO LIMIT QUANTITIES.

MARCHES M/M FOODMARKETS

AYLMER, CHOICE, ASSORTED VARIETIES **VEGETABLES** 540 mL TIN **.69**	LIPTON, CHICKEN NOODLE **SOUP MIX** BOX OF 2 PKGS. **.89**	McLARENS, SWEET ONIONS, MIDGET GHERKINS, RIPE BLACK OLIVES OR STUFFED **MANZANILLA OLIVES** 375 mL JAR **1.79**	CARNATION, ASSORTED VARIETIES **HOT CHOCOLATE MIX** 10 x 12 g - 28 g BOX **1.59**	SEALTEST ALL-NATURAL **ICE CREAM** ASSORTED VARIETIES, 2 LITRES **4.59**
COW BRAND **BAKING SODA** 500 g BOX **.59**	MOTT'S **CLAMATO JUICE** 4 x 162 mL TIN **1.69**	DOWNY **FABRIC SOFTENER** 1 L CONT. **1.65**	BUDGET, ONE PLY, WHITE **BATHROOM TISSUE** 4 ROLL PKG. **1.15**	SEALTEST VALENCIA **FRESH ORANGE JUICE** 2 LITRES **1.79**
FRASERVALE, 425 g CONT. FANCY, FROZEN **SLICED STRAWBERRIES 1.79**	ALLEN'S, 1.36 L TIN, PURE, VITAMINIZED **APPLE JUICE 1.15**	CLOVER LEAF, 284 mL TIN, WHOLE **MANDARIN ORANGES .79**	NABISCO, 500 g BOX **SHREDDIES CEREAL 1.99**	FACETTES, BOX OF 200 **FACIAL TISSUE .95**
MRS. SMITH, 340 g PKG. FROZEN, (2) **PIE SHELLS 1.49**	CATELLI, 500 g BOX SPAGHETTI, SPAGHETTINI OR READY CUT MACARONI **DRY PASTA .89**	LAURA SECORD, PKG. OF 4, ASSORTED FLAVOURS **MINI PUDDINGS 2.09**	HABITANT, 750 mL JAR **PICKLED BEETS 1.99**	WHITE SWAN, PKG. OF 150, WHITE **PAPER NAPKINS 1.19**
PILLSBURY, 383 g CONT. ASSORTED FLAVOURS **TURNOVERS 1.99**	RAGU, OLD WORLD STYLE, 750 mL JAR PLAIN OR MEAT **SPAGHETTI SAUCE .89**	JAFFA, 750 g BAG, SEEDLESS **SULTANA RAISINS 2.59**	CHEFMASTER, 340 g TIN, PORK **LUNCHEON MEAT 1.15**	SAVE-ALL, 30 m BOX, 12" **WAXED PAPER 1.59**
MOMS, 907 g BOWL 100 % VEGETABLE **SOFT MARGARINE 1.29**	CATELLI, 796 mL TIN **TOMATO SAUCE 1.29**	GRANDMA 1 kg CONT. **MOLASSES 1.89**	ELBEE 284 mL TIN PIECES & STEMS **MUSHROOMS .69**	ARCTIC POWER 6 L BOX **POWDERED DETERGENT 4.99**
FIBRE GOODNESS, 675 g LOAF WHITE OR WHOLE WHEAT **SLICED BREAD 1.09**	HABITANT 796 mL TIN ASSORTED VARIETIES **SOUPS 1.19**	PURITAN 680 g TIN BEEF OR IRISH **STEWS 1.75**	MISS MEW, GOURMET, 170 g TIN ASSORTED VARIETIES **CAT FOOD .39**	PERKY, 709 g TIN, BEEF **DOG FOOD .59**

SPECIAL CUTS - ASK OUR BUTCHERS

FRESH PORK PICNIC **SHOULDER ROAST** 2.16 /kg .98 /lb	FRESH OR FROZEN **PORK SIDE SPARE RIBS** 3.70 /kg 1.68 /lb	CUT FROM CANADA GRADE 'A' BEEF **T-BONE & WING STEAKS** 8.77 /kg 3.98 /lb	CUT FROM CANADA GRADE "A" BEEF, BONELESS **STEWING BEEF** 4.37 /kg 1.98 /lb	CANADA GRADE "A" UNDER 2 kg-4 lb, FRESH **FRYING CHICKENS** 2.84 /kg 1.29 /lb
		CUT FROM CANADA GRADE 'A' BEEF **SIRLOIN STEAKS** 8.33 /kg 3.78 /lb	FRESHLY GROUND REGULAR **GROUND BEEF** 3.26 /kg 1.48 /lb	CANADA GRADE "A" OVER 2 kg-4 lb, FRESH **ROASTING CHICKENS** 3.73 /kg 1.69 /lb
		CUT FROM CANADA GRADE 'A' BEEF, BONE-IN **BLADE ROAST** 5.03 /kg 2.28 /lb	FRESHLY GROUND LEAN **GROUND PORK** 3.92 /kg 1.78 /lb	MAPLE LEAF 500 g PKG. SLICED **SIDE BACON 3.49**
		CUT FROM CANADA GRADE "A" BEEF, BONE-IN **SHORT RIB ROAST** 4.37 /kg 1.98 /lb	FRESHLY GROUND LEAN **GROUND BEEF** 4.37 /kg 1.98 /lb	MAPLE LEAF, 450 g PKG. REGULAR OR **ALL BEEF WIENERS 2.45**
		CUT FROM CANADA GRADE "A" BEEF **SHOULDER STEAK** 5.69 /kg 2.58 /lb	FRESHLY GROUND LEAN **GROUND VEAL** 4.37 /kg 1.98 /lb	MAPLE LEAF, 250 g PKG., GARLIC SAUSAGE, SALAMI OR **PEPPERONI PARTY STICKS 2.55**

FRESH FRUIT & VEGETABLES

PRODUCT OF SPAIN, CANADA NO. 1 **GREEN GRAPES** 2.18 /kg .99 /lb		PRODUCT OF FRANCE CANADA EXTRA FANCY **GRANNY SMITH APPLES** 1.74 /kg .79 /lb	PRODUCT OF U.S.A. CANADA NO. 1 **CANTALOUPES .79 ea.**	PRODUCT OF U.S.A. **BROCCOLI .99 ea.**
PRODUCT OF U.S.A., SIZE 48 **WHITE GRAPEFRUIT 3/.99**	PRODUCT OF CANADA, CANADA NO. 1, 2 lb BAG **CARROTS .49**	PRODUCT OF U.S.A. CANADA FANCY **RED DELICIOUS APPLES** 1.74 /kg .79 /lb	PRODUCT OF U.S.A. CANADA NO. 1 **RED GRAPES** 2.18 /kg .99 /lb	PRODUCT OF CANADA CANADA NO. 1 **GREEN CABBAGE .69 ea.**
		PRODUCT OF THE TROPICS DOLE BRAND **BANANAS** .86 /kg .39 /lb	PRODUCT OF U.S.A. ONTARIO NO. 1 SWEET **GREEN PEPPERS** 2.18 /kg .99 /lb	PRODUCT OF CANADA CANADA NO. 1 **RUTABAGAS** .64 /kg .29 /lb
		PRODUCT OF SPAIN **LEMONS 3/.99**	PRODUCT OF CANADA 8 OZ. PKG. **WHITE MUSHROOMS 1.59**	PRODUCT OF CANADA CANADA NO. 1., 2 lb. BAG **COOKING ONIONS .59**

PLUS A WHOLE LOT MORE "IN STORE" SPECIALS AVAILABLE AT

WINCHESTER M/M

MAIN STREET, WINCHESTER

OPEN: MONDAY - FRIDAY: 8:00 a.m. - 9:00 p.m.
SATURDAY: 8:00 a.m. - 6:00 p.m.
FOR FREE DELIVERY 11:00 a.m. - 4:00 p.m.
CALL 774-2125

PORTEOUS M/M

MAIN STREET, VERNON

OPEN: TUESDAY - THURSDAY & SATURDAY;
8:00 a.m. - 6:00 p.m.
FRIDAY: 8:00 a.m. - 9:00 p.m. - CLOSED MONDAY
TELEPHONE: 821-2333

Sports '87

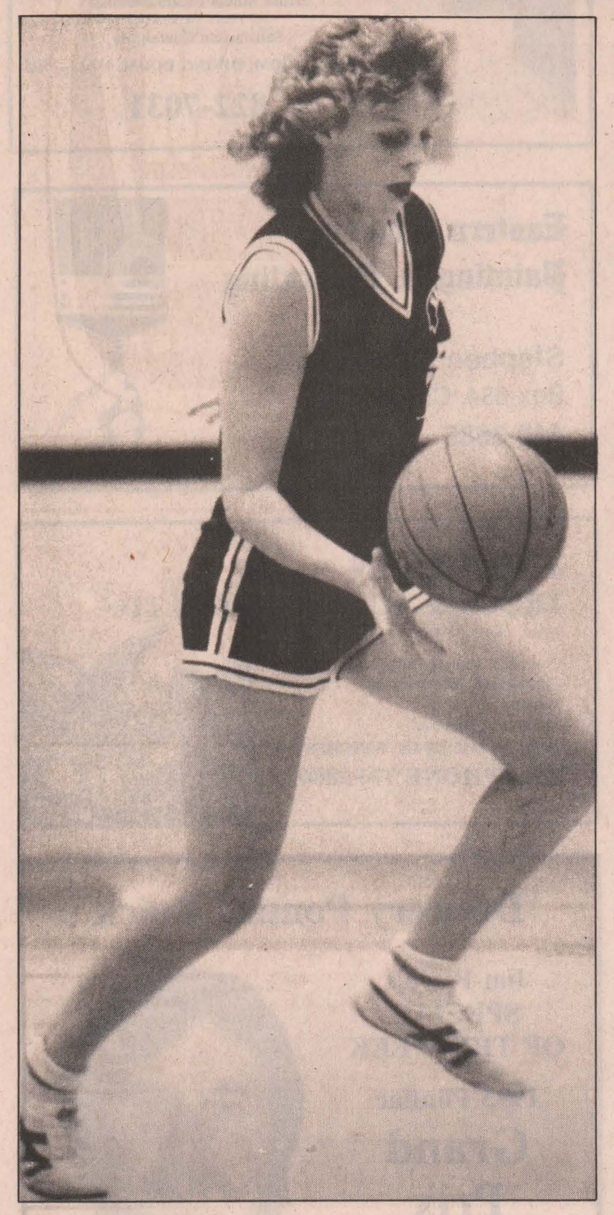

Top scorer

Stacey Berry, a Grade 10 student at NDDHS, has led her school's junior girls' basketball team in scoring this season. Berry hit for 11 points in a 26-24 loss to La Citadelle last week. Press Photo—Van Bridger

Patriotes snatch pair from Devils

CORNWALL — North Dundas District High School's girls basketball teams dropped a pair of SD&G games here at La Citadelle last Tuesday.

The Senior Devils were shot down 51-30 by the Patriotes in what coach Gerry Jean described as "just a brutal game."

"Really we are 15 points better than them (La Citadelle) but it was just one of those games you have nightmares about," he explained.

Jean said he would never, never play a zone defence again. "We are going back to man-to-man. It will be back to basics, we will rebuild and have one of the league's best teams in a year or two."

The game was supposed to be played at NDDHS but a broken backboard forced the Devils to play La Citadelle on their own court and the coach said, "That upset us. We just weren't into it."

The Senior Devils' record dropped to three wins and four losses and left them with just this Friday's game (Nov. 13) at CCVS, against the top-ranked Golden Raiders, left to play. A 52-46 win over the St. Lawrence Saints last week locked up first place and home court advantage in the playoffs for the Raiders.

Regardless of the outcome of Friday's game against CCVS, the fourth-place North Dundas seniors will face CCVS in an SD&G semi-final next week in Cornwall.

CLOSE ONE

Last Tuesday the NDDHS junior girls dropped a two point 26-24 decision to La Citadelle as their record dipped to a win and six losses in seven starts.

"We got down by 10 or 12 points again in the first period and it cost us," explained junior coach Chris Bowens.

He said the slow start put the girls down right away but they rallied and, "really gave them (Patriotes) a good scare."

North Dundas rallied in the second quarter to close the gap to 16-13 at the half.

Stacey Berry was top Devil shooter, hitting for 11 points. Erin Crowder dropped in half a dozen and Debbie Fling swished in five. Kelly Wilson completed the scoring with a field goal.

The juniors complete their 1987 SD&G campaign with their Friday game against CCVS.

Nesbitt posts Novice shutout

RUSSELL — Amy Nesbitt posted the shutout here Saturday, backing Metcalfe in a 6-0 Gloucester Ringette Association Novice victory over Nepean.

Metcalfe divided its goal scoring to two each period en route to the win.

Metcalfe's Petite C and Petite B teams weren't as successful in their latest outings.

In Petite C play the West Carleton-Kanata squad blanked Metcalfe 14-0 and in Petite B action Orleans posted a 13-5 win over Metcalfe. Janice Isaac and Amanda Lauder each scored twice and Kim Ellerton added the fifth goal. Amy Dalgleish (2), Carrie Mondoux, Karri Acres, Janice Isaac and Kandie Perron picked up the assists. Kari Strom was Metcalfe's goalie.

Melissa Lauder supported Amy Nesbitt's shutout with a two-goal effort in Metcalfe's 6-0 Novice win over Nepean. Sherri Brind'amour, Angela Thompson, Allison Zlepnig, Dena Ellerton and Kim Nesbitt each earned an assist.

This Saturday (Nov. 14) the Novice team plays in Cumberland.

Saturday (Nov. 14) the Metcalfe Petite C team will play Goulbourn in the Richmond arena at noon.

The same day (Nov. 14) the Petite B squad will take on Nepean in a 4:30pm game at the Walter Baker Arena.



Scott Beggs of the Nationview Reds, right, strained to make the flag tag on a Dixons Corners' ball carrier during the 1987 Dundas County Junior flag football championship game. Nationview got a second half touchdown and then a convert from Kyle Marriner as they defeated Dixons 7-1 to capture the championship trophy.

Press Photo—Van Bridger

Marriner runs Nationview to title

SOUTH MOUNTAIN — Kyle Marriner grabbed a 10 yard touchdown pass from quarterback Bryan Petersen and then took a conversion throw from his QB as the Nationview Reds won the 1987 Dundas County Junior Public School Flag Football championship here last Tuesday.

The Petersen to Marriner combination accounted for all seven Nationview points as they downed the Dixons Corners' Blue and Gold 7-1 in the championship game.

Dixons had taken a 1-0 lead in the first half of the finale when they drilled a fifth-down punt deep into the Nationview end zone for a single point. The scoring play came with five minutes left in the half and stood until Petersen hit Marriner with the 10 yard TD toss late in the second half.

In the consolation final Chesterville Blues blanked St. Cecilia Saints 12-0 on a pair of unconverted touchdowns.

Nationview outscored their opponents 92-15 in four round-robin games to qualify for the "A" final. They defeated Inkerman 18-7, Morrisburg 14-1, blasted St. Cecilia's 34-0 and bombed the Winchester Hawks 26-7.

Their 7-1 victory over Dixons in the final game left them one point shy of the 100 mark on the day. The 1987 champs hit for 99 points and surrendered but 16 in five games.

Coach Bill Patterson's squad is the first Nationview club to claim Dundas' junior flag title since 1982.

Chesterville won it in 1986, Dixons Corners in '85, Iroquois in '84, Dixons Corners in 1983, Nationview in 1982, Iroquois in 1981 and Riverside Heights in 1980.

Dixons Corners also won four times to qualify for the other playoff berth. The runners-up just got by Iroquois 27-25 but got on track belting Elma 32-0 and blanking Chesterville 6-0. They then finished the round robin, with a 14-7 win over Iroquois.

Chesterville and St. Cecilia emerged from the 18-game qualifying round as consolation game opponents.

Chesterville sported one of the day's stoutest defences, allowing just 13 points in five games. They opened with a 13-6 win over Elma, blanked Iroquois 6-0 and then dropped close 6-0 and 1-0 decisions to Dixons Corners and Elma.

St. Cecilia dumped Winchester 13-6 and the Inkerman Rockets 21-6 but lost 34-0 to Nationview and 20-13 to Morrisburg in their round robin games.

Chesterville then took the consolation crests with a 12-0 win over St. Cecilia's.



Members of Nationview's winning squad poured on to the field and hoisted the flag following last week's 7-1 victory over the Dixons Corners Gold and Blue.

Press Photo—Van Bridger

Barkley nets difference in Hawks' 5-2 win

WINCHESTER — Despite a four goal weekend by veteran right winger Kirk Barkley, the Winchester Hawks emerged from last weekend's play with a split.

Here Friday night Barkley keyed a 5-2 Eastern Ontario Junior B Hockey League victory for Winchester over the Rideau Division's Athens Aeros with a three-goal effort.

Sunday in Kemptville the Chesterville forward scored again, his 11th of the year, but his Hawks came up two goals short in a 6-4 loss to the home town 73's. It was the first loss to Kemptville in three meetings between the two teams this year.

"They (Kemptville) depend on their toughness to win games and apparently they were coming off a tough loss in Char-Lan Saturday night and were really up for us," explained Hawks' head coach Bill Murphy.

"Kemptville really worked over our defence and capitalized on our mistakes", he continued.

Sunday the Hawks introduced another goalie, a midget-aged prospect Dave Monsour. The castoff of the new Kanata Lazers of the Central Junior "A" league looked good in spite of the loss.

Monsour is the fourth netminder to see action for the Hawks to date.

Friday night veteran Barry Kennedy surrendered just two goals as Winchester handled Athens 5-2. It was Kennedy's second win in three tries.

Friday's home game also signalled the debut of defenceman Steve Mullin of Long Sault. He picked up an assist in Sunday's loss and coach Murphy says it was in Sunday's game that the 20-year-old started to show signs of what he can do for the Hawks. "His (Mullin's) puck control, ability to bring it out of trouble and set up the play showed Sunday. It was just his third time on skates in over a year but his exposure to "AA" hockey (bantam, midget and juvenile in Cornwall) and the systems they use there should really help us."

Coach Murphy says he thinks he has settled on his goaltending duo and now says he will look at bolstering the defence and at perhaps adding a couple of experienced forwards.

"We are still tightening things up. We are lucky to be four (wins) and four (losses) at this point," he said, "our defence is being overworked."

The coach said he will practice his squad as usual Wednesday night and hopes to book another session Friday night in preparation for their lone game Saturday night against the Char-Lan Rebels in Williamstown.

He stressed that they (Hawks) now have to prepare for what's down the road, for those important games against the teams in this division, extremely important games in regard to both the Boxing Day tournament and final standings for playoff berths.

Defenceman Shawn Beckstead continued his therapy over the weekend and reported he will finally skate again this week. Defenceman Scott Gibson injured his knee in Sunday's game and couldn't finish the contest. Another defenceman, Scott Gibson, was eliminated in a third period fight Sunday.

THREE FOR BARKLEY

Kirk Barkley scored a goal a period in Friday's 5-2 win over the Athens Aeros. He connected from Mark Smith at 3:48 of the first frame. Scored again from Dolton Henry and Corey McIntyre at 16:40 of the second and finished off the hat trick, scoring from Tim Ouderkirk at 12:19 of period three.

Gord Shields supplied the other two markers, his first two of the year, when he scored from Don Larocque and Rob Whittaker at 5:26 of the first period and again at 16:09 of the second from Larocque and Danny Dubois.

Barry Kennedy stopped 27 of 29 Aeros shots for the win. Hawks peppered Shawn Howard with 42 drives.

Chris Tyo and Scott Peeler replied for Athens scoring in the second and third periods. Hawks led 2-0 and 4-2.

LOSS IN KEMPTVILLE

The 73's led the Hawks 4-0 after a period of Sunday's game. It was 5-3 after two and 6-4 at the buzzer. They scored two powerplay and one short-handed goal.

Rob Percival led Kemptville with two goals. Ken Mutura, Derrick Rintoul, Derrick Byrd and Brent Corbeil all had a goal and an assist.

Corey McIntyre, Kirk Barkley, Dan Dubois and Tim Ouderkirk scored for Winchester. Mark Smith (11th assist), Gord Shields, Steve Mullin and Jeff Holmes had assists.

Jeff Rawson stopped 30 shots for the win. Hawks' Dave Monsour handled 27 of 33.

Lions cage Metcalfe Jets

METCALFE — Johnny Morrow banged in a pair of goals leading the Rideau-St. Lawrence Division Morrisburg Lions to a 6-2 Eastern Ontario Junior B Hockey League victory over the Metro Division's Metcalfe Jets here Friday evening.

Sunday the Jets paid a visit to Navan and lost to the Grads (8-3) for the first time in their last three meetings. Metcalfe's Metro Division record dropped to three wins and eight losses following their most recent action.

The Jets will host the Kemptville 73's in an 8:15pm contest this Friday night (Nov. 13). Tonight (Wed., Nov. 11) the Jets will be in Ottawa to play the Canadians (South Ottawa). This coming Sunday (Nov. 15) Metcalfe will go back to Ottawa to play the Ottawa West Golden Knights.

Morrisburg broke out into a 4-1 first period lead here Friday night. Bobby Jack Hart made it 1-0 when he scored on a Jim Bennis-Johnny Morrow play at 18:57.

Metcalfe pulled even (1-1) at 14:06 when Ron Laurin hit from Mike Thebarge but the Lions crammed in three straight goals. Morrow scored from Mike Lamarche at 9:56 to snap the tie (2-1). Randy Mullin hit again at 9:08 on a play started by Rod Lemeuix and Randy Jodoin to make it a 3-1 game. Mike Lamarche upped it to 4-1 when he finished off a play started by Jodoin and Mike Fetterly with 2:18 left in the first.

Period two produced one goal as the Jets managed to close the gap to 4-2. Chris Clement accounted for the marker, scoring from Sam Zattolo and Darcy Provost.

After an outbreak of hostilities in the third period which saw two Jets and one Lion tossed, Morrisburg pumped in two goals. Shawn Lapier made it 5-2 scoring from Bennis and Morrow. Johnny Morrow then made it a 6-2 final scoring from Hart and Lapier with just 1:15 left to play.

Devils lose volleyball pair

ALEXANDRIA — North Dundas District High School's Senior Devils boys volleyball squad lost a pair of matches here at Glengarry District High last week.

The host Gaels took North Dundas out two sets to one while the General Vanier Vikings downed the Devils three to nothing.

North Dundas' Junior Devils didn't make out much better, losing two games to one to the host Glengarry Gaels.

The Senior Devils wound up in fifth place.



Gary Klein-Swormink, left, and a fellow Flyer tried to chase down Joe Soikely, right, of the Russell Lions during Saturday night's Junior C game in Chesterville. The home town Flyers tamed the Lions 7-3 for their first win of the season.

Photo—Tancorre

Flyers notch first victory

CHESTERVILLE — Doug Newman and Kevin Byers each scored twice here Saturday night leading the Chesterville Junior C Flyers to their first Eastern Ontario Junior C Hockey League victory.

The Flyers handed the visiting Russell Lions their sixth consecutive loss, a 7-3 decision.

The following night in St. Isidore the defending EOJCHL champion Eagles nipped the Flyers 7-5 to win their fifth in six tries.

It was Chesterville's fourth game in five nights and the Flyers tired during the fast skating contest.

"I think we (Flyers) just might have beaten them but the fatigue factor caught up to us," explained coach Kevin Mackler.

"Five days, four games, that's a rough schedule for anyone," he said.

This week the Flyers will play the Lions in Russell this Friday night at 8:15pm.

IN ROCKLAND

Chesterville began their week last Wednesday in Rockland with a 12-5 loss to the Nationals. Jerrold Boulanger scored twice and assisted on a third goal for the Flyers, who trailed the Nats 6-2 after the first period. Chris Williams, John Guy and Mike Harper added the other markers. Ken Byers (2), Ross Giles, John Guy and Gary KlienSwormink all drew assists. Ben Henry started the game in nets.

J.M. Vinette and Jean Maisonneuve each potted a pair of goals for the Nats.

IN EMBRUN

Last Friday in Embrun the Flyers dropped a 7-3 decision to the home town 72's.

Kevin Byers, Chris Williams and Gary KlienSwormink potted Chesterville goals while Byers, Ross Giles, John Guy and Mike Harper drew assists. Brad Droppo took the loss.

Dan Savage led the third place 72's (five wins, two losses) with a two-goal, two-assist effort.

Chesterville gave up an early lead again, trailing 4-1 after a period.

FIRST VICTORY

Here at home Saturday night the Flyers were finally able to take an early lead in a game and turn that lead into a victory.

Chesterville led Russell 3-1 after a period on goals by Ken Byers, Doug Newman and Kevin Byers.

Ross Giles hit at 15:43 of the second, setting the stage for a Kevin Byers marker at 10:19 and a Gary KlienSwormink goal at 7:01. Russell responded with a pair in the frame but trailed 6-3 after two periods.

Doug Newman's second goal of the game from Mike Harper and John Guy with 13:32 made it a 7-3 final.

Ben Henry was in the nets and stopped 28 shots for his team's first win of the year.

Jerrold Boulanger (3), Ken Byers (3), Mike Harper (2), KlienSwormink (2), Ray Sherrer, Rod Casselman and John Guy all earned assists.

Alain Gregoire had a goal and one assist for the Lions. Steve Ambroise and John Reed also scored for Russell. Nolan Dalman (2), Pete Ladouceur and Joe Soikely picked up the assists.

ON THE ROAD AGAIN

Sunday in St. Isidore the Eagles nipped Chesterville by a 7-5 count. The home team led 3-2 after a period and 5-4 after two.

Alain Lapensee, Paul Maisonneuve and Mario Galipeau each fired in two Eagle goals. Galipeau's second with 2:46 left proved to be the winner.

Flyer captain John Guy led Chesterville's attack with two goals and two assists. John Mackler also scored twice. Doug Newman added the other marker. Todd Findlay (2), Mike Harper, Newman, Ross Giles, Rene Boulanger and Chris Williams all drew assists. Brad Droppo was the Flyers' goaler.

• Sports Scoreboard •

Eastern Ontario Junior B Hockey League
Rideau - St. Lawrence Division

STANDINGS	W	L	T	GF	GA	Pts.
St. Lawrence Division:						
Char-Lan	6	2	0	63	49	12
Alexandria	6	3	0	59	44	12
Winchester	4	4	0	40	41	8
Morrisburg	4	6	0	54	55	8
Kemptville	2	7	0	38	56	5
Rideau Division:						
Prescott	5	1	0	34	27	10
Gananoque	5	3	0	41	40	10
Brockville	4	2	0	43	32	8
Westport	3	4	0	52	55	7
Cardinal-Spencerville	2	4	0	27	31	4
Athens	1	6	0	35	56	2
Metro Division:						
Ottawa South	8	5	1	74	71	17
Navan	6	4	2	72	58	14
Ottawa West	6	4	1	76	58	13
Metcalfe Jets	3	8	0	44	76	6

Team losing in overtime receives one point.

RECENT RESULTS:
Nov. 4: Morrisburg 8, Brockville 5
Nov. 6: Morrisburg 6, Metcalfe 2
Alexandria 5, Prescott 3
Winchester 5, Athens 2
Morrisburg 6, Metcalfe 2
Nov. 7: Spencerville 5, Alexandria 3
Char-Lan 12, Kemptville 9
Nov. 8: Brockville 7, Morrisburg 5
Kemptville 6, Winchester 4
Prescott 11, Gananoque 9
Char-Lan 7, Athens 2
Navan 8, Metcalfe 3

TOP SCORERS	G	A	Pts.
Kevin Poapst, Char-Lan	14	13	27
Mike Jodoin, Char-Lan	12	11	23
Rob Parslow, Westport	8	12	20
Len Seguin, Alexandria	10	8	18
Jeff Bates, Brockville	10	7	17
Mark McCreary, Westport	9	8	17
John Morrow, Morrisburg	10	6	16
Chris Tyo, Athens	10	6	16
Kevin Quim, Brockville	7	9	16
Rod MacKenzie, Char-Lan	3	13	16
Mike Lamarche, Morrisburg	4	11	15
Brent Murray, Cardinal	2	13	15
Kirk Barkley, Winchester	11	3	14

Winchester and District Broomball League

RECENT RESULTS:
Nov. 8: Russell wins by default over Prescott Rd.
Morewood 4, Toyes Hill 0
Ormond 5, Winchester 2
Dunbar 9, Newington 0

STANDINGS	W	L	T	GF	GA	Pts.
Pool "A":						
Dunbar	7	0	0	33	1	14
Morewood	6	1	0	33	5	12
Russell	5	2	0	28	4	10
Ormond	4	3	1	20	17	9*
Pool "B":						
Prescott Rd.	3	4	1	17	14	7*
Winchester	2	5	0	11	36	4
Toyes Hill	1	6	2	10	28	4*
Newington	0	7	0	1	42	0

TOP SCORERS	G	A	Pts.
Steve Bekkers, Russell	8	6	14
Vince Cousineau, Morewood	5	9	14
Laurie Blanchard, Dunbar	7	6	13
Frank Bois, Russell	5	7	12
Larry Gallinger, Dunbar	8	3	11
Gerald Eby, Morewood	3	7	10
Gary Gallinger, Dunbar	2	8	10
Craig Cullen, Dunbar	6	3	9
Doug Sloan, Ormond	6	3	9
Brian Como, Morewood	5	4	9

UPCOMING GAMES:
Nov. 15: Ormond vs. Russell, 7pm
Newington vs. Morewood, 8pm
Dunbar vs. Winchester, 9pm
Prescott Rd. vs. Toyes Hill, 10pm

Winchester Town Hockey League

RECENT RESULTS:
Nov. 3: Aqua Fun 6, Country Kitchen 0
CountryBoy 5, Tri-County 1

STANDINGS	W	L	T	GF	GA	Pts.
Tri-County	3	1	1	19	14	7
CountryBoy	2	1	2	14	6	6
Aqua Fun	2	2	1	16	11	5
Country Kitchen	1	4	0	4	22	2

TOP SCORERS	G	A	Pts.
Al McLean, Tri-County	7	5	12
Barry Casselman, CountryBoy	5	3	8
Dan Lecours, Tri-County	2	6	8
Brent Theede, Aqua Fun	5	2	7
Pete Marriner, CountryBoy	3	4	7

Metcalfe Town Hockey League

RECENT RESULTS:
Nov. 8: Leafs 4, Hawks 3
Canadiens 7, Bruins 2

STANDINGS	W	L	T	GF	GA	Pts.
Canadiens	4	3	1	31	24	9
Leafs	4	3	1	30	29	9
Hawks	4	4	0	35	31	8
Bruins	3	5	0	36	38	6

TOP SCORERS	G	A	Pts.
Mike Stanley, Bruins	9	7	16
Dave Vanderydt, Leafs	9	7	16
Kevin Downey, Leafs	1	12	13
Rob Renaud, Leafs	4	8	12
Ron Flanagen, Bruins	3	8	11
Mike Miller, Hawks	2	9	11
Pete Nooyen, Hawks	1	10	11

Eastern Ontario Jr. C Hockey League

RECENT RESULTS:
Nov. 7: Chesterville 7, Russell 3
Nov. 8: Casselman 9, Clarence 7
St. Isidore 7, Chesterville 5

STANDINGS	W	L	T	GF	GA	Pts.
Casselman	6	2	0	62	45	12
St. Isidore	5	1	0	48	22	10
Embrun	5	2	0	47	31	10
Rockland	4	2	0	38	27	8
N. Stormont	3	2	0	35	20	6
Chesterville	1	6	0	33	58	2
Clarence	0	3	0	11	23	0
Russell	0	6	0	10	58	0

UPCOMING GAMES:
Nov. 11: St. Isidore vs. Casselman
Nov. 12: Clarence vs. North Stormont
Nov. 13: Chesterville vs. Russell, 8:15pm
Rockland vs. Embrun
Nov. 14 and 15: Tournament at Casselman

Mountain Township Floor Hockey League

RECENT RESULTS:
Nov. 9: S.M. Electric 7, Smokies 7
Lions Club 3, W.I. 3

STANDINGS	W	L	T	GF	GA	Pts.
S.M. Electric	2	0	1	21	28	5
M.T.F.D.	1	1	1	23	22	3
Lions	1	1	1	21	21	3
W.I.	0	2	1	11	15	1

Blazers break up Raiders' win streak

WINCHESTER — Peter Marriner scored a pair of goals and set up a third as the Country-Boy Blazers put a halt to the Tri-County Raiders' four-game undefeated streak.

CountryBoy turned back the Raiders by a 5-1 count to break up the three-win, one-tie string the Tri-County Window company had going. The win improved their record to two wins, a loss and two ties and moved them to within a point (seven to six) of the Winchester Town Hockey League-leading Raiders.

In the other contest goalie Steve Guy played a perfect game blanking the last-place Country Kitchen Canadiens 6-0. The Aqua Fun netminder robbed the Canadiens of at least five golden opportunities to hit the scoreboard as his squad improved its record to two wins, two losses and a tie.

After last Tuesday's action Tri-County Raiders led the league with seven points, CountryBoy had six, Aqua Fun five and Country Kitchen two points.

Peter Marriner put Country-Boy on the scoreboard when he took a pass from Barry Casselman and beat Dan Hogaboam 17 seconds into the game. He then gave the Blazers a 2-0 lead when he completed a play started by Casselman and Andy Wattie early (18:54) in period two.

Marty Little increased the lead to three-zip when he ripped home a Marriner relay at the 15:23 mark of the second.

Perry Marriner connected from Al Porteous at 13:40 of the third period to put the Raiders back into the game at 3-1.

Gary Lapier scored from Phil Lyall at 8:32 and then Dick Christie scored in the final minute of play (32 seconds) to make it a 5-1 final.

GUY POSTS SHUTOUT

In the nightcap, Steve Guy posted the shutout as the Aqua Fun Flyers whitewashed the Country Kitchen Canadiens 6-0.

Flyers led 2-0 after a period of play on goals by Mike Toonders and Randy Docksteader and added two in period two as Brent Theede and Tim Moher hit twine.

Randy Docksteader and Jamie Utman (into an unguarded net with 14 seconds left) scored in the third period to make it a 6-0 final.

Randy Docksteader led the Flyers with a two-goal, one-assist effort. Brent Theede, Tim Moher, Mike Toonders and Jamie Utman all earned a goal and one assist. Mike Moran and Dale Hutt drew an assist each.

THE LUNG ASSOCIATION
Lungs are for life

Dillabaugh ices Almonte squad

METCALFE — Gayle Dillabaugh scored four of Metcalfe's five goals here last Wednesday to push her squad to a one-goal, 5-4 Gloucester Ringette Association victory over Almonte.

In a Belle B Division matchup the same evening at the Campeau Arena in Gatineau, Metcalfe skated to a 9-4 GRA victory over their hosts. Michelle Gaydamack's three goals led the Metcalfe scoring parade.

Cathy Thompson opened the scoring for Almonte, scoring at 9:52 of the first period of the Junior B contest. She wound up with three of Almonte's four goals. Kim O'Connell supplied the other.

Metcalfe's Donna McKibbon replied at 3:35 and then Gayle Dillabaugh wrapped in two of her four goals to put Metcalfe up 3-2 at the end of the first period. The teams traded two goals each in the second and final stanzas with Metcalfe holding on for a 5-4 decision.

The first half of the Belle B contest in Gatineau ended in a 3-3 stalemate. Michelle Gaydamack put Metcalfe up 1-0 at 12:14 but Gatineau roared back with three markers to take a 3-1 lead. Michelle Armstrong and Tricia Grimes then whipped in a goal each to knot it up 3-3 at the half.

France Sauve put Gatineau up 4-3 at 11:07 but Metcalfe roared back with five goals in the final eight minutes of play to secure the 9-4 win.

Metcalfe's goals came from the sticks of Michelle Gaydamack (3), Michelle Armstrong (2), Tricia Grimes (2), Debbie Winch and Nicole Smith.

Gaydamack (3), Armstrong (2), Grimes (2), Donna Meloy (2), Kim Buckland, Kelly Stanley and Debbie Winch all collected assists.

Megan McCooeye was the Belle goalie and Samantha Smyth posted the Junior victory.

Metcalfe's Junior Ringette squad will host Gatineau tonight, Wed., Nov. 11 at 7pm and Clarence Creek in the Russell arena this Sun., Nov. 15 at 6pm.

The Belle B team took on Rockcliffe at the Blackburn Arena last night (Tues., Nov. 10).

Giles posts shutout for Novice Demons

WINCHESTER — North Dundas Minor Hockey Association teams won, tied and lost Upper Canada Minor Hockey league games last week.

Saturday the North Dundas (Thompson Electric) Novice Demons battled Russell Warriors to a 1-1 draw. Both goals came in the first period with Matthew Lewis scoring for North Dundas and Jeff Bairn replying for the Warriors.

Friday night in Chesterville the North Dundas Bantam B (OPP) Demons blanked South Grenville 4-0 in a Level II contest.

Matt Giles posted the shutout for North Dundas. Craig Smith scored the winning goal in the first period. Scott Francis made it 2-0 hitting from Tony Holmes and Craig Smith. Andrew Henderson scored from Chris Holmes and Jason Kennedy to make it a 3-0 contest.

Dereck Holmes' goal with nine seconds left in the game completed the scoring.

Last Thursday in Metcalfe Grant Williams scored from Mike Spear and Catie Clapp in the first period but the N.D. Pee Wee C Demons lost a 5-1 contest to the Mustangs.

Kevin Bekkers scored twice for Metcalfe. Joe MacEacherm, Brian Sinclair and Dave Pyper collected the other Mustangs markers.

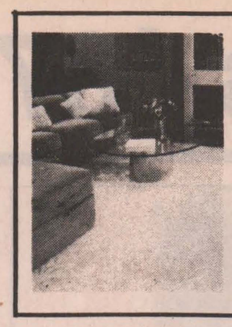
DA-MAUR CARPET CLEANING AND UPHOLSTERY
Truck Mount (steam cleaning)
15 Years Experience
Satisfaction Guaranteed
LIVING ROOM, DINING ROOM, HALL - $35
822-7031

Eastern Ontario Painting & Decorating
Stephen Patenaude
Box 634, Chesterville
448-3685


JOHANSEN TRUCK & AUTO CENTRE LTD.
(Prop. Dave Johansen)
-Complete Radiator Service
-Commercial and Domestic Vehicles
-Motorcraft Batteries
HWY. 31, SOUTH OF WINCHESTER
TELEPHONE 774-2806


Carman Refinishers
Upholstering
Stripping, Repairs, Free Estimates, Furniture For Sale
Iroquois 652-2011


We can copy and restore your old photographs.
Phil Potter PHOTOGRAPHY
Greely 821-2252


MILLSTREAM crafts
Locally made
Pine Cone Wreaths
Various sizes.
Pure handmade
Soap $1.95

Castor Books
(Your independent book seller)
95 Mill St., Russell
445-2816
Dave & Janet Bryan
Closed Sundays
BOOKS for EVERYBODY
Metamorphosis
Stages in life
by David Suzuki
The National Geographic Society
100 years of adventure and discovery.
OPEN: Mon.-Sat., 9am-6pm; Fri., 9am-8pm; Sun., 11am-4pm

Drewery Pontiac Buick
Jim Perry's SPECIAL OF THE WEEK
1983 Pontiac Grand Prix
Fully loaded, power moon roof, maroon, 46,000 km.
Stock #7-317A
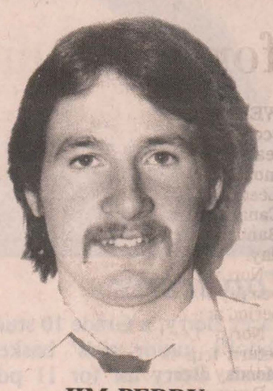
JIM PERRY
Drewery
Pontiac Buick Ltd.
St. Lawrence St., Winchester
774-2360 or 1-800-267-7608

POWER BY JENNIFER INC. AEROBICS & WEIGHTS
ARE YOU LONESOME TONIGHT?
Join us for an "ELVIS" Revival....
Workout to your favourite "ELVIS" Tunes
NEXT SESSION: NOV. 23 - FEB. 27
DI$COUNT • DI$COUNT • DI$COUNT
Join Now! Get 6 WEEKS FREE!
(Less than $2.50 per class)
Bring A Friend, Get An ADDITIONAL $10 OFF...
CLASS TIMES
Monday thru Friday: 7:00 p.m.
Monday, Wednesday, Friday: 10:00 a.m.
Saturday: 10:30 a.m.
Tuesday, Thursday: 4:15 p.m.
BEGINNER
INTERMEDIATE
ADVANCED LEVELS
Everyone Welcome!
• Discounts apply to aerobics & weights
TANNING • AEROBIC WEAR • GIFT CERTIFICATES
Please call now for more information and to register. Class size is limited.
Industrial Drive • Chesterville
(by Durant's Flowers)
448-2129 • 445-5526

Tire Sale
CAVALIER™
"CANADIAN QUALITY YOU CAN TRUST"
WHEN YOU NEED TIRES CALL YOUR CAVALIER DISTRIBUTOR.

CHECK OUT THE ALL-SEASON
MICHELIN XA4
• Plows through the snow
• Clings on wet roads
• Precise, accurate handling response
• Exceptional durability
CHECK OUR PRICE TOO!
P15580X13
LIST PRICE 101.25
OUR PRICE 81.00
MICHELIN Because so much is riding on your tires.
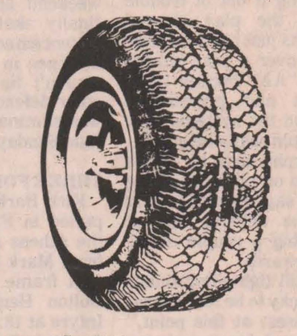
All Season Radial
The ideal replacement tire - designed to stay on the car year-round. Polyester body/fiberglass belt construction plus low rolling resistance tread compound makes it a real fuel saver. Aggressive all season tread for good traction over a wide range of driving conditions.
Radial Steel Traction XTC
Excellent winter companion to steel belted radials installed on new cars. Features deep biting tread design and Xtra Traction Compound that keeps the tread elements flexible and working even at low temperatures.

ALL SEASON RADIAL

SIZE	LIST	OUR PRICE
P15580X13	71.35	52.98
P16580X13	72.10	53.54
P17580X13	75.00	55.70
P18580X13	77.95	57.89
P18575X14	84.40	62.67
P19575X14	88.00	65.34
P20575X14	92.60	68.81
P20575X15	96.80	71.88
P21575X15	100.70	74.78
P22575X15	109.95	81.65
P23575X15	114.35	84.90

RADIAL STEEL TRACTION XTC

size	list	our price
P15580X13	86.60	62.36
P16580X13	88.80	63.93
P17580X13	91.45	65.85
P18580X13	95.50	68.76
P18575X14	100.80	72.57
P19575X14	106.05	76.35
P20575X14	114.85	82.70
P20575X15	117.15	84.35
P21575X15	121.00	87.12
P22575X15	129.70	93.39
P23575X15	138.60	99.80

Free Winter Inspection
ON YOUR CAR . . .
WE CHECK
—ALL FLUIDS, HOSES AND BELTS
—BATTERY LEVEL
—TIRES AND PRESSURE
—FRONT AND REAR BRAKES
—CHECK RADIATOR ANTI FREEZE
Phone For Your Appointment
BATTERIES
Maintenance Free 50 month warranty
20% off
Front Wheel Alignment
Proper alignment improves steering, handling and ridability. Correctly aligned wheels also help prevent wear and tear on tires and suspension parts.
Our Car-Care Specialists:
• Adjust caster, camber, steering and toe-settings as needed
• Road test your car
OUR REG. LOW PRICE 29.99* MOST CARS

PINKUS TIRE & BATTERY KINGDOM
535-2760 WILLIAMSBURG 535-2759



Football champs

Nationview defeated Dixons Corners 7-1 in the championship game to win the 1987 Dundas County Junior Public School flag football championship last week. The '87 champs, front, left to right, Bryan Petersen, Joey Stewart, Ricky Mayoh, Andrew Hoogenboom, Shawn Roderick, Adrian Pancirov, Greg Van Bridger. Back, left to right, Scott Beggs, Nancy Hamilton, Lee Melki, Scott Clark, Craig Halpenny, Kyle Marriner, Scott Woods.

Press Photo—Van Bridger

Panthers maul winless Knights

WINCHESTER — Pierre LaFrance scored three times here Sunday night leading the undefeated Dunbar Panthers to their seventh consecutive Winchester and District Broomball League victory.

The Panthers, who have given up just one goal in seven starts, blanked winless Newington Knights 9-0 for their seventh win. It was Terry Colligan's sixth shutout.

In other action Sunday night Russell's Magnum Force won by default over the Prescott Road Knights, Morewood Vikings blanked Toyes Hill Roadrunners 4-9 and Ormond Ault Foods Cloverdales downed Winchester Raiders 5-2.

The WDBBL's 'A' Pool standings show Dunbar leading with 14 points, Morewood next with 12, Russell third with 10 and Ormond in fourth with nine points.

The 'B' Pool has Prescott Road on top with seven points. Winchester and Toyes Hill each have four and Newington none.

Dunbar, in front of Terry Colligan's perfect goalkeeping whitewashed Newington 9-0. The Panthers led 3-0 at half time and slammed in six second-half goals. Pierre LaFrance led the winner's goal scores with three. Gary Gallinger was top point getter with a goal and three assists. John Templeton, Mike Hoogeveen and Larry Gallinger all had a goal and one assist. Laurie Blanchard scored twice.

Tony Vanderlaan and Doug Sloan each scored a pair of goals helping Ormond Cloverdales to a 5-2 victory over the Winchester Raiders. The Cloverdales led 4-1 at the half on goals by Doug Sloan (2), Dan McDiarmid and Tony Vanderlaan.

Vanderlaan's second of the game at 22:32 of the second frame handed Ormond a comfortable 5-1 lead.

Vanderlaan and Sloan each popped in a pair of goals for the winners. Dan McDiarmid added a goal and one assist. Bill Robinson and Ian Linton each set up two goals. Ben Melenhorst was the winning goaler.

Mike Bell and Robert Baxter scored for Winchester.

VIKINGS PLUNDER 'HILL

Ed Ledger turned in a flawless game in the Morewood nets as the Vikings ransacked Toyes Hill 4-0.

The victory kept the Vikes within two points of the Dunbar Panthers and two up on Russell's Magnum Force.

Vikings led 3-0 at the half and added Brian Thatcher's goal at 2:46 of period two to make it a 4-0 final.

Thatcher, Brian Como, Gerald Eby and Dan MacMahon scored the Morewood goals. John Stewart set up two goals in the first half. Larry St. Pierre, Eby and Thatcher also picked up assists.

Harper scores three for Bantam Demons

WESTPORT — Dave Harper scored three third-period goals leading the North Dundas Demons to an 11-0 rout of the North Leeds Rideaus here in an Upper Canada Minor Hockey League Bantam Level I contest Saturday.

North Dundas led the rough - penalty-filled contest 2-0 after a period and 7-0 after two periods.

North Leeds cancelled their return trip to Winchester for a Monday night game.

Demons travel to Brockville to take on the Warriors tomorrow night (Nov. 12) and will host the same Warrior team next Monday night (Nov. 16) at 8pm.

Craig Lyon posted the shutout in the Demons' first regular season encounter.

Shawn Backes scored the game-winning goal on a long wrist shot after Dave Harper had set up the play at 3:32 of period one. Jason Thompson then slapped in a Dan Adams' pass at 2:05 to make it 2-0, North Dundas.

Bryan Helmer popped in a Gerry Van Kessel relay at 9:44 and a Thompson pass at 8:10 to make it a 4-0 game.

Dan Adams ripped in a Shawn Backes rebound at the 2:16 mark for a 5-0 lead.

Craig Smith upped it to 6-0 scoring unassisted at 1:51 and Tim Holmes blasted in another unassisted goal at 1:02 for a 7-0 Demon edge.

Dave Harper then connected from Craig Smith at 4:39 and from Chris Van Bridger at 4:20 to put the visitors up 9-0 late in the third period. Chris Van Bridger then popped in a Will O'Connor rebound (10-0) at 3:48 and Harper finished it off, scoring unassisted with 51 seconds left to play.

A very sincere thank-you to our customers who made our Opening Week an tremendous success.

Your response has been very encouraging.

Vickie & Kelly

VALLEY blues

STUDIO 231
PRESENTS
TEEN DANCE
SUNDAY
NOVEMBER 15th, 1987
STARTING 6:30 TO 9:30
COVER CHARGE $3.00 PARENTS ARE WELCOME!
SOFT DRINKS & SNACKS SOLD
DOOR PRIZES
45c
LOYALIST HOTEL
HWY. 2 MORRISBURG

FREE* when you power up with STIHL®
The Pro Kit
(retail value approx. $51.00)
FREE when you buy a new STIHL chain saw, model 024, 028, 034 or 038.
- extra STIHL Oilomatic replacement chain
- 250 mL STIHL 40:1 2-cycle engine oil
- chain saw safety manual
- protective scabbard
- durable work gloves

The right accessories to help you and your new STIHL chain saw work harder, work longer and work safely - FREE in your STIHL Pro Kit!



STIHL®
The World's Largest Selling Chain Saw
*While supplies last at...
Tom's AIR COOLED ENGINES LTD.
Hwy. 31
Vernon
821-1065
821-1060

We'll give you our best this fall

USED CARS

1976 TRIUMPH TR-7
2 Dr. Coupe, 4 Spd., AM/FM Cassette
Stock No. 8724 ..... $4,900.

1980 SUBARU
5 Spd., AM/FM, PB
Stock No. 8762 ..... $2,900.

1980 CHEV CITATION
Auto., PS, PB, R/Def, FM Cass
Stock No. 8791 ..... $2,200.

1981 TOYOTA TERCEL
Auto., PS, PB, BH, AM/FM Cass
Stock No. 8790 ..... $2,350.

1982 CHEV CAVALIER
Auto., PS, PB, TS, CR, FM Cass
Stock No. 8794 ..... $3,990.

1983 PONTIAC GR. LEMANS
Auto., PS, PB, AM/FM CR, R Def
Stock No. 8788 ..... $7,100.

1983 PONTIAC GR. PRIX
Auto., PS, PB, Tilt, FM Cass
Stock. No. 8797 ..... $7,990.

1983 NISSAN SENTRA
St., PS, PB, PT, AM/FM
Stock No. 8799 ..... $4,810.

1984 CHEV MONTE CARLO
Auto., PS, PB, AM/FM, DW, R/Def
50,000 KM only, Stock No. 8787 ..... $8,850.

1986 PONTIAC ACADIAN
PS, PB, AM Radio, Stock No. 8746 ..... $6,290.

1987 NISSAN PUSLAR NX
Auto., PS, PB, FM, Tilt, T-Bar
Stock No. 8780C ..... $13,990.

NEW 1988 NISSAN Sentra
4 Dr., PS, PB, Auto., Stock No. 8779C ..... $12,158.

NEW 1988 NISSAN MICRA
Auto., PS, PB, HH, SS, EI, AM
Stock No. 8785C ..... $9,743.

USED CAR SPECIALS

	REG.	SALE PRICE
1981 DODGE Omni 4 Dr., Auto., PS, PB, AM/FM, 2-Tone, Stock No. 8737B	REG. $1,990.	$1,500.
1981 DODGE ARIES Auto., PS, PB, AM/FM Stock No. 8793	REG. $2,380.	$1,900.
1983 AMC Renault 4 Dr., 5 Spd., PS, PB, AM/FM Stock No. 8736A	REG. $4,300.	$3,900.
1984 FORD Escort 2 Dr., AM, 4 Spd., Stock No. 8705	REG. $4,500.	$4,310.
1984 PLYMOUTH RELIANT WAGON Auto., PS, PB, AM/FM Stock No. 8782	REG. $4,990.	$4,500.
1984 BUICK CENTURY Auto., PS, PB, PL, PW, AM/FM AC Stock No. 8786	REG. $8,350.	$7,990.
1985 CHEV Celebrity 4 Dr., PS, PB, AM/FM Cassette, BH, Stock No. 8770	REG. $8,990.	$8,550.
1986 DODGE CARAVAN 4 Dr., Auto., PS, PB, FM, Cruise Stock No. 8783	REG. $13,900.	$12,990.

USED TRUCKS

1981 GMC 1/2 TON
305 V-8, Auto., PS, PB
Stock No. 8803C ..... $5,295.

1983 DODGE 1/2 TON
Auto., PS, PB, AM, Stock No. 8802C ..... $6,495.

1985 NISSAN
Pickup, 5 Spd., PB, WW, Wood, Rack,
Stock No. 8792C ..... $6,800.

THE GREAT TRUCK CLEARANCE SALE

	REG.	SALE PRICE
1978 DODGE 1/2 TON Auto., PS, PB, AM Radio, Stock No. 8808C	REG. $1,950.	$1,500.
1981 CHEV SILVERADO Auto., PS, PB, Cap, AM/FM Cass, Stock No. 8801	REG. $5,990.	$5,590.
1983 DODGE 600 Auto., PS, PB, AM/FM, Stock No. 8795	REG. $5,390.	$4,900.
1983 FORD RANGER 4 Speed, Step Bumper, Stock No. 8798	REG. $5,460.	$3,990.
1984 NISSAN K/CAB PS, PB, SB, SS, Stock No. 8805C	REG. $8,995.	$7,550.
1985 FORD RANGER Auto., PS, PB, SM, DM, FM Cass, Stock No. 8804	REG. $6,995.	$6,250.
1985 CHEV S-10 Auto., PS, PB, AM/FM PRIV GLA, Stock No. 8806C	REG. $13,900.	$13,450.
1985 GMC S-15 JIMMY Auto., PS, PB, CR, Tilt, WD, Stock No. 8807C	REG. $13,900.	$13,450.
1986 FORD RANGER XLT Air, PW, PL, PS, PB, AM/FM, Cap, Stock No. 8776C	REG. $12,900.	$11,900.
1988 NISSAN KING CAB 5 Spd, PS, PB, Metallic Paint, Stock No. 8800	REG. $10,568.	$10,303.

USED CAP SPECIALS

(1) Cap For Full Size Pickup
Raised Top ..... $350.

(1) Cap for Import Pickup
Short Box ..... $150.



CAR-O-LINE AUTOS
448-2488
Chesterville

SOLELY OWNED & OPERATED BY
COLIN & CAROLINE ABBOTT
(613) 448-2488

DISCOUNT
IMPORT - DOMESTIC
SALES & SERVICE

IMPORT SERVICE & REPAIR SPECIALISTS



Frankly speaking

by Frank Morgan

LEST WE FORGET

Our Local Branch 108 Canadian Legion held their annual parade last Sunday. It was their one day of the year to march to the Cenotaph and lay their wreaths in remembrance of those who still lay many miles away, some in unmarked graves in far away lands, their only monument in the hearts and memories of family and old buddies whose numbers are growing smaller. No doubt that many gathered at the Legion last Sunday have many tales to tell and most will not dwell on those subjects that are still painful of those war-torn years. To most the Legion has grown in stature over the last few years as a great benefactor of our many local causes which they have so generously funded, but that should not be their mark of local pride. When you wear the poppy remember that it is a symbol of the little flower that grows in France on the graves of many young boys who gave more than a few dollars as their contribution to a cause that they believed in. When you see a member of the Legion, stop for a moment and remember the great contribution that they made for us many years ago. This is why we still remember.

YOU WIN SOME AND YOU LOSE SOME

After last weekend's encounters the Hawks remain at a even four wins and four losses situation and although the record is not beyond repair as yet it is not the position that the coaching staff had in mind and they will be trying to rectify the situation over the next couple of weeks. It is a great mark of pride to represent your league at the Boxing Day tournament and this is what the goal will be for the next few weeks. It is my understanding that some new faces will appear this Wednesday night for practise and key players will be returning from the injury lists so we can hope for better results down the road. It is the coaches' contention that with some changes in personnel and good honest effort that the Hawks can beat any team that has won against it so far. At least his attitude is of a positive nature, we will await the results. Hawks play only one game this weekend and that one is in Char-Lan, the Rebels who have defeated Winchester in their single meeting. Hawks then return to home ice next Friday (Nov. 20) with Spencerville-Cardinal as the opposition, on Sunday they take on Athens in Athens. We will hope that the team can put some wins on the board by then.

JUNIOR FARMERS HERE THIS SATURDAY

The Dundas Junior Farmers return to the community centre this weekend, but on Saturday their broomball shoes and leisure suits will be changed to dancing slippers and a more formal attire as this is their annual awards night. We have hosted this dinner for many years now and have always been well entertained by their annual humorous skit which is the highlight of the evening. Welcome back farmers of the future, have a great evening as usual.

Canadiens, Leafs tied on top

METCALFE — Jeff Stanley and Tyrone Franey each potted a pair of goals in the Bradley Computax Canadiens 7-2 victory over the Wichers Construction Bruins here Sunday.

The victory, coupled with Dan Morris Equipment Leafs' 4-3 decision over the Cold Spring Country Inn Hawks, put the Canadiens and Leafs in a nine-point tie atop the Metcalfe Town Hockey League standings.

The Hawks dropped back to third with eight points and the Bruins remained fourth with six points.

Canadiens led the Wichers Bruins 2-0 after the first period of their match and enjoyed a 5-1 lead after two frames. Jeff Stanley and Tyrone Franey led the Bradley squad with two-goal games. Larry Shields and Mike Foubert had a goal and one assist each. Dan Crerar netted a single goal. Wes Kinkade helped out on two goals while Barry Scott and Neil Quinn drew an assist each. Mike Preston was the winning goalie.

Mike Stanley banged in his ninth and Brian Wynn his second goal for the Bruins. Erin Franey, Bruce Kerfoot, Jim Hand and Rob McVey all earned assists.

LEAFS COME BACK

Doug Hicks, Pete Nooyen and Bruce Carson each fired home first period goals for the Cold Spring Hawks but their early outburst was all the offence they could muster in a 4-3 loss to the Dan Morris Equipment Leafs.

Hawks led 3-2 after the first period. John Vandentillard hit from Rob Renaud and George Nesbitt with 1:58 left in period one and Tony Hendrikx scored from Dave Vanderydt and Kevin Downey at the 31 second mark to bring the Leafs back from a 3-0 deficit.

After a scoreless second period the Leafs tied it up 3-3 at 9:40 of the final frame when Steve Wade connected from Leo Campbell and Glenn Quinn.

Leo Campbell then tucked in the winning goal when he scored on a play set up for him by Kevin Downey and Dave Vanderydt with 3:39 left on the clock.

Brian Kerfoot posted the victory and Roy McCooeye took the loss.

Pete Nooyen and Doug Hicks each had a goal and one assist for the Hawks. Bruce Carson notched the other goal. Wayne Howison, Mike Miller and Dan Rausch all picked up an assist.

Advertising serves by informing.

CANADIAN ADVERTISING FOUNDATION

Old Hawks post losses

WINCHESTER — Morewood and Williamsburg posted oldtimer exhibition hockey victories over Winchester's Old Hawks last week.

Here Sunday morning Williamsburg doubled the Hawks 8-4 and last Thursday in Chesterville it was Morewood skating to a 5-3 win over Winchester.

Tom Kirkwood, Sheldon McLeod and Mark Lidster scored against Morewood in Thursday's contest.

Sunday Tom Kirkwood, George Bloom, Keith McRoberts and John Sloan put pucks into Ed Riddell's cage.

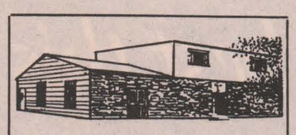

WINCHESTER
J.R. Vice, Manager



CHESTERVILLE
E.J. Daniels, Manager

J.R. Vice Funeral Homes Inc.

WINCHESTER
505 Church St.
774-2120

CHESTERVILLE
62 Queen St.
448-2120

High scores at Sutton's Lanes

Men's High Single: Stewart Linton 338. **Men's High Cross:** Cliff Brogan 647.

Ladies' High Single: Jean Harrison 217. **Ladies' High Cross:** Betty Beuman 504.

Over 500: Betty Beuman 504; Earl Hanes 558; John Beuman 545; Jean Harrison 634; Lorne Harrison 622; Cliff Brogan 647; John Roosen 588; Stewart Linton 735.

HAPPY GANG

High Single: Eileen Cinnamon 260. **High Cross:** Eileen Cinnamon 576.

Over 500: Eileen Cinnamon 576; Lillian Girouard 551; Betty Larmour 533; Marion Renwick 509.

GLAMOUR GIRLS

High Single: Linda Thompson 180. **High Cross:** Marlene Baird 468.

Over 400: Joyce Angus 451; Marlene Baird 468; Marjorie Scott 449; Linda Thompson 432; Gisele Givogue 413.

Harvex splits

WINCHESTER — Osgoode Kamikazees scored three times in the third period of an oldtimers hockey game here Sunday morning to come from a 3-2 deficit and defeat the Harvex Huslers 5-3.

Ted Leptick keyed the comeback and accounted for the winning goal.

Phil Lyall, Al Van Bridger and Jamie Utman replied for Harvex.

Friday night in Spencerville the Huslers had all seven of their skaters score in a 10-5 win over the Edwardsburgh Oldtimers.

Al Van Bridger led the Huslers with three goals. Gerry Belanger netted two while Mike Armstrong, Don "Bush" Crowder, Brian Simpson, Dick Christie and Gray Allen each hit for single goals.

Kevin Baldwin tended net.

CANADIAN TIRE ASSOCIATE STORE

CORRECTION

'TIS THE SEASON

PAGE 4 — Action-Packed Laser-Fire Figures, No. 50-2353-8. Copy reads: each set includes 8" posable Marshal Bravestarr & Tex Hex Figures. This is incorrect. Copy should read: each set includes 8" posable Marshal Bravestarr or Tex Hex Figures.

We regret any inconvenience to our customers.

45c W.P. HENOPHY LTD.
Williamsburg 535-2845

Get in on the November Savings!
SALE-ABRATION

50% MORE CAPACITY AT NO EXTRA COST

That's right...until Nov. 30, 1987 you can purchase a 30,000 Grain Softener at our regular 20,000 Grain Price

At Aquasoft... we work on water. Our complete line of water conditioners and drinking water systems ensure your family of the quality of water it deserves.

Ask about... INTEREST FREE Purchase Plan

FREE WATER ANALYSIS
Sales • Service • Rentals

AQUASOFT
...your water centre

174 Colonnade Rd., Unit 5
Nepean K2E 7J5
224-1771

PERLEY'S CLOTHING STORES LTD.
Winchester store only

WATER DAMAGE SALE
Sale starts Wed., Nov. 11 to Sat., Nov. 14
(We apologize for any inconvenience)
St. Lawrence Street

SAVE 20% STOREWIDE
No permanent damage to any items.
All sales guaranteed to your satisfaction.
ON ALL CLOTHING AND FOOTWEAR ITEMS
excluding tobacco and hardware products.

SUPER SAVING ITEMS — PLUS MUCH, MUCH MORE

Men's winter parkas
$39.91
Reg. $49.88
(May not be exactly as illustrated)



Acid wash jeans
for kids, 7-14
$23.90
Reg. $29.88

SUPER BUY
Ladies' Sweaters
$3.88
Size medium only



Ladies' 2-piece acrylic track suits
$11.91
Reg. $14.88

Men's vinyl gloves
$2.39
Reg. $2.99

Boy's poplin mitts
$3.97
Reg. $4.97

Ladies' Sweaters
Canadian made, Several styles
ONLY
$18.30
Reg. $22.88

Sweaters for men
Wool and acrylic blends
Reg. $19.88
$15.90

Outerwear for children
$23.90 Reg. $29.88
$31.90 Reg. $39.88

Leather purses
$12.70 Reg. $15.88
$19.90 Reg. $24.88

502 ST. LAWRENCE
WINCHESTER
We Carry ONLY First Quality Merchandise At LOW, LOW, Discount Prices!

PERLEY'S DISCOUNT CLOTHING STORES LTD.

WE RESERVE THE RIGHT TO LIMIT QUANTITIES

MTFHL tied up in knots

SOUTH MOUNTAIN — Both Monday night Mountain Township Floor Hockey League games finished in ties.

Mountain Lions got third period goals from Kyle Marriner and Doug O'Connor 46 seconds apart and they held South Mountain W.I. to a 3-3 saw-off in one encounter.

In the other game Eric Patterson scored an unassisted goal with 11:57 gone in the final frame as the MFTD Smokies came back for a 7-7 draw with S.M. Electric.

After three weeks of play, S.M. Electric leads MTFHL standings with five points, Smokies and Lions are knotted at three points and W.I. now has their first point.

Billy Marratt's unassisted goal with 3:00 gone in the first period gave W.I. a 1-0 lead. Marratt then assisted on Shawn Hall's first goal 1:58 into period two to make it 2-0.

Kyle Marriner then whipped in a Scott Beggs pass at 2:51 to put the Lions into the game at 2-1.

Shawn Hall scored from Kreg Raistrick at 4:56 giving W.I. a 3-1 lead early in period two.

The Lions roared back into the contest on a pair of quick goals midway in period three. Kyle Marriner scored unassisted at 11:57 to cut it to 3-2 and then Doug O'Connor clicked from Danny Stobo at 15:11 to tie it up 3-3. The score remained tied allowing W.I. to gain their first point of the season.

SEVEN ALL

S.M. Electric and the MFTD Smokies tied it up 1-1 after a period but it was the Smokies up 5-3 after two periods. S.M. Electric pumped in four goals in the first 9:33 of the third period, two came from Rebecca Comfort, forcing Eric Patterson to fire in the tying goal at 11:57 to give the Smokies a 7-7 tie.

Rebecca Comfort led S.M.'s attack, scoring three goals. Jennifer Shields had a goal and one assist while Shane Nichol, Stacey Weagant and Cheryl Weedmark fired in single goals. Marty Vandemheen and Jeff Berube each picked up an assist.

Mike Hess was leading shooter for the Smokies scoring three goals. Eric Patterson had a goal and one assist. Dave Sullivan, Daryl Stewart and Leanne Jones all scored once. Melanie Hoy and Scott Clark each picked up an assist.

MacDonald rings up six markers

METCALFE — Kim MacDonald totalled six goals leading Metcalfe's Tween C team to a pair of Ottawa Carleton Ringette League victories last week.

Here Friday night Kim MacDonald scored four times, leading the home team to an impressive 10-1 win over Goulbourn. Stephanie Smyth provided Metcalfe with near-perfect goalkeeping. She didn't surrender Goulbourn's goal until Rhonda Kavanagh scored at 3:39 of the second period.

Besides MacDonald's four goals the winners got two each from Jodi Mulligan and Krista Benson. Julie Korteweg and Adrianne Sinclair whipped in a goal each.

Krista Benson drew four assists. Melanie Hamilton picked up three and Julie Korteweg two. Singles went to Leslie Morris, Chantal Cousineau, Jodi Mulligan, Sophia Craig, Michelle Savoie and Tammy Godwin.

Metcalfe was whistled for four minors, Goulbourn five.

Last Wednesday at Brewer Park, Kim MacDonald was a two-goal shooter in Metcalfe's 8-5 victory over Ottawa.

Ottawa took an early 1-0 lead on the visitors scoring at 13:47 of the first period but Metcalfe roared back to take a 4-2 lead at half time. Ottawa popped in two goals in the opening stages of the second frame and tied it up 4-4 but Kim MacDonald notched the go-ahead goal at 10:16 and Tammy Godwin pumped in the winning goal at 10:02. Ottawa managed another marker but Metcalfe held on for an exciting 8-5 win.

Kim MacDonald scored twice. Krista Benson and Tammy Godwin each scored a goal and assisted on another. Amanda Fader picked up an assist in her first ringette game.

Jodi Mulligan, Julie Korteweg, Melanie Hamilton and Adrianne Sinclair each scored a goal for the winners. Leslie Morris, Jennifer Clost, Heather Myers, Adrianne Sinclair, Michelle Savoie, Leanne Reaney, Julie Korteweg and Jodi Mulligan also collected assists.

This Sunday (Nov. 15) Metcalfe will host Ottawa in a return match at 3pm.



Busy Beavers

Joining the 1st Winchester Beavers at the club's investiture were, first row, Andrew Carkner, Robbie Brannen and Liam Gibson. In the second row are Sam Welland, Darryl Stuart, Bobby Hamelin, J.J. Grimes, Christopher Van Overbeke and Daniel Carkner.

Photo—Riley

North Dundas to hold career week Nov. 16-20

MAPLE RIDGE — Plans have been finalized for Career Week '87 at North Dundas District High School.

A variety of speakers have been scheduled to visit the school from Mon., Nov. 16 to Fri., Nov. 20 to discuss career alternatives.

Topics of discussion Monday include the armed forces, job interview skills and resume writing, hairdressing and retailing.

On Tuesday, speakers will make presentations on accounting, occupational therapy, surveying and auto mechanics and law.

Wednesday's schedule includes administrative studies, child care, travel agent, computer and radio broadcasting.

On Thursday, the RCMP, banking, and the work of a conservation officer will be discussed.

Nursing, a dental assistant, Ontario Hydro, the Ontario Provincial Police and advertising will complete the career day program Friday.

Wreathed in smiles

Mary McGrogan of Ottawa was eager to share her years of experience making and teaching crafts with natural materials for an audience at the Winchester Public Library last Wednesday. Her presentation on Christmas designs for the home also entertained a group at the Vernon Library Friday.

Press Photo—Must



Your're Invited.....
GRAND OPENING
A&L APPLIANCE SALES AND SERVICE
(Whirlpool Dealer)
SAT., NOVEMBER 14
CHESTERVILLE 11 Industrial Drive 448-2565

James Purcell Funeral Home
Spencerville
658-3123

The doors are open to
Petticoats & Pantaloons
The 10th Line Road, Edwards, Ont., K0A 1V0
1-613-821-1296

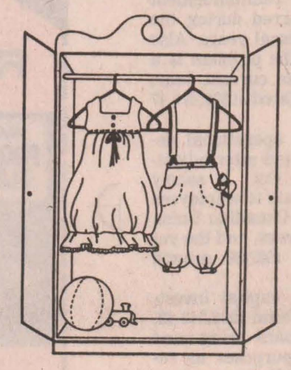

A unique blend of
Nearly new and handcrafted
Children's clothing, playthings and accessories sold on consignment.
OPEN:
Mon., Tues., Wed. & Fri., 1:30-4:30pm;
Thurs., 6-9pm; Sat., 10am-4pm

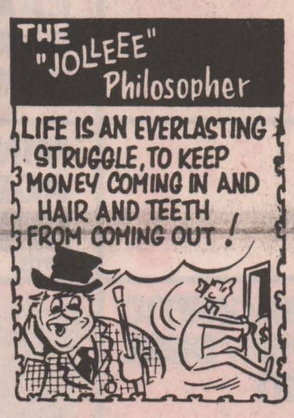

from
D&J MOTORS
Winchester 774-2703
General Repairs
Free pickup and delivery in town. Open Saturday until noon.
Ask us about OIL GUARD for cars and trucks
WE DO SAFETY INSPECTIONS

Petric Ford
Drive a new 1988
Ranger S Truck



for only $208. per month
including tax. While supplies last.



MORRISBURG BUILDING CENTRE
HWY. 2 EAST, MORRISBURG, ONTARIO K0C 1X0
C-I-L *A trade mark of C-I-L Inc.
COMPLETE LINE OF BUILDING MATERIALS
PAINTS
FALL FESTIVAL OF SAVINGS
INTERIOR PAINT SALE
FALL FESTIVAL OF SAVINGS





543-2009 C-I-L CILUX* – A home's best friend. 543-3629
*A trade mark of C-I-L Inc. used under licence by RAPCO

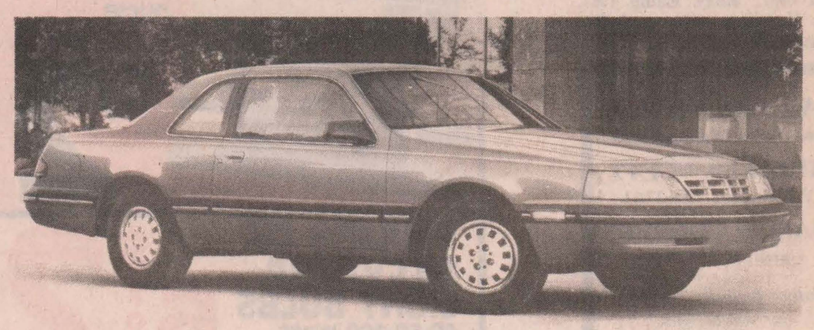

Drive a new 1988
Thunderbird

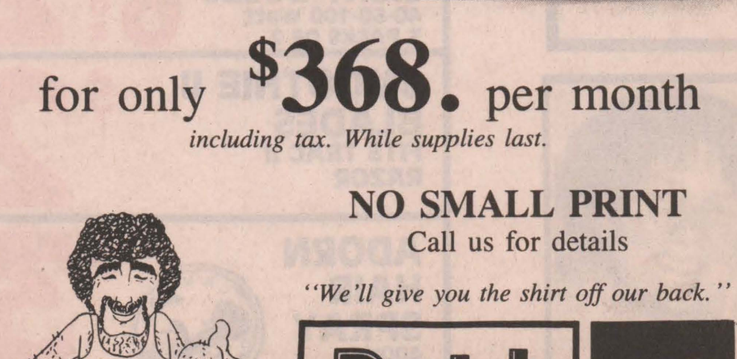

for only $368. per month
including tax. While supplies last.
NO SMALL PRINT
Call us for details
"We'll give you the shirt off our back."
Petric Ford
Hwy. 31, Vernon 821-1252
Hwys. 43 & 16, Kemptville 258-5994



Hospital asks for cash flow assistance

WINCHESTER — Winchester District Memorial Hospital has approached the provincial Ministry of Health with an appeal for funds to offset cash flow problems, executive director Bert Stel told members of the board of governors during a recent meeting.

Stel said he had written a letter asking for a once-only payment of $531,790 to offset the current problems. He said the cash flow difficulties were caused mainly by the fact that the hospital did not receive any reimbursement for deficits incurred during the previous three fiscal years. Also contributing to the problem is a deficit during the current year, which was calculated at $86,470.47 up to Sept. 30.

The $86,470.47 operational deficit was calculated after adjustments for the Oct. 1 salary increases to be paid to employees belonging to the Canadian Union of Public Employees, and the yet to be received 1987-88 growth factor payment.

The hospital's capital investments presently total $236,543.42, while the total loans being used for operational purposes as required total $555,183.88.

A detailed analysis of the Sept. 30 financial statement was forwarded to the Ministry of Health at the end of October.

Gay Nineties hold meeting

VERNON — Twenty members attended the November meeting of the Vernon Gay Nineties Club at the Vernon Recreation Hall following a potluck dinner.

Alta Poole reported that insufficient interest had been shown to have regular bowling.

Lorne Wyatt moved that members vote on the location for the club's Christmas dinner, to be held at 6:30pm Dec. 2.

Daisy Robinson suggested each active member receive $5 from the club toward the cost of the dinner at the Cold Springs Restaurant, Metcalfe.

Members agreed not to exchange gifts this year, but to continue to send gifts to Smiths Falls Hospital.

Evelyn Cowan thanked everyone for food and money given to the hospital auxiliary.

Freda Lombardo expressed thanks for cards she received.

Special guest Scott Campbell of the Metcalfe Fire Department was introduced by Rocco Lombardo. He reminded members of the most common causes of fire and how to prevent them, and what to do in case of a fire. He offered to return in the spring and demonstrate how to use a fire extinguisher.

Harold Cowan closed the meeting with two readings: "Do You Hear the Poppies Dancing" and "They Still Live On", followed by one minute's silence.

The club meets every Wednesday at 7:30pm and new members are welcome.

Happy birthday

WINCHESTER — Friends and families are invited to join Dundas Manor residents for cake, ice cream and good times as the residents celebrate November birthdays.

All residents with birthdays in November will mark the occasion with a birthday party Wed., Nov. 25 at 2pm.

Those having birthdays this month include Charles McLean (60), Sadie Dillen (94), Mary Suffel (93), Mary Eadie (95), Alice Hamilton (97), and Zoe McQuaig (97).

Auction Service
and Sales Management
HUGH FAWCETT
Winchester 774-3363
JAMES COOPER
Cardinal 657-4448
Indoor facilities available for winter sales.



HAPPY BIRTHDAY
All washed up at 49

THE Biway

DOLLAR DAYS SPECTACULAR



VISA master charge

MORRISBURG SHOPPING CENTRE
OPEN 9 A.M. - 9 P.M. DAILY 9 A.M. - 6 P.M. SATURDAYS

SALE ENDS SAT. NOV. 14th

Biway CLIP & SAVE
KELLOGG'S FROSTED FLAKES 350g
YOU PAY ONLY $1 WITH COUPON
LIMIT 1 PER CUSTOMER
VALID NOV. 10–14, 1987 K-87754

Biway CLIP & SAVE
M & M CANDIES PEANUT OR CHOCOLATE
YOU PAY ONLY $1 WITH COUPON
LIMIT 1 PER CUSTOMER
VALID NOV. 10–14, 1987 0829954H

Biway CLIP & SAVE
RIGHT GUARD SPRAY 200mL
YOU PAY ONLY $2 WITH COUPON
LIMIT 1 PER CUSTOMER
VALID NOV. 10–14, 1987

Biway CLIP & SAVE
SOFT & DRI SPRAY 200mL
YOU PAY ONLY $2 WITH COUPON
LIMIT 1 PER CUSTOMER
VALID NOV. 10–14, 1987 0670405805

Biway CLIP & SAVE
HALSA SHAMPOO OR CONDITIONER 450 + 150mL
YOU PAY ONLY $2 WITH COUPON
LIMIT 1 PER CUSTOMER
VALID NOV. 10–14, 1987

KITCHEN SIZE GARBAGE BAGS 12's 3 FOR $1
MR. NOODLES INSTANT NOODLES BEEF or CHICKEN 5 FOR $1
YOUNG & LOVELY 11½" DOLL OR DOLL CLOTHES Your Choice $1
ORAL B TOOTHBRUSHES $1

HAIR CARE DOLLARAMA
•Breck Shampoo 200mL
•Tame conditioner 450mL
•Jheri Redding conditioner, 450mL
•Aqua Velva mousse, 150mL
•Enhance shampoo conditioner, 300mL
•Jheri Redding shampoo, 450mL
•Jheri Redding Gel, 150g
Your Choice $1

COW BRAND BAKING SODA 500g 2 FOR $1
CANNED PEACHES 284mL 2 FOR $1
WHITE SWAN NAPKINS 150's $1
MINI AGENDA Includes pen, notepad, calendar. Holds credit cards $1

SHIRRIFF'S JELLY POWDERS 4 FOR $1
MANDARIN ORANGES 284mL 3 FOR $1
GOOD NEWS SHAVERS 6's $1
FLOCK LINED-DURABLE BI-WAY RUBBER GLOVES SIZES S-M-L $1

DRUM OF TOOLS 10 PIECE SCREWDRIVER SET $1
MAGNETIC PEN/DESK SET $1
24% LEAD-CRYSTAL CREAMER & SUGAR $2
COFFEE FILTERS 40-#6 or 100 BASKET 4 FOR $3

PROFESSIONAL MASCARA BY COVER GIRL Plum or burgundy $1
BABY'S OWN SOAP 3 BARS $1
SANI-FLUSH AUTOMATIC 340mL $1
BI-WAY ENVELOPES BLUE LINED AIRMAIL 40s $1

CRAYOLA CRAYONS Box of 16 $1
COLOURING BOOKS 3 FOR $2
PHILIPS TRILITE BULBS 50-100-150W $2
ZERO LIQUID COLD WATER WASH 450mL $2

MINI CALCULATOR
•Multi function
•Fits pocket or purse
$2

STEREO HEAD PHONES
•Ultra lightweight
•4 foot cord
$2

CERAMIC SCOURING PAD HOLDER WITH PAD CAT or DUCK $2

LCD WALLET TRAVELLING CLOCK
•Month/day/alarm light
•Asstd. colours
$4

PHILIPS OR SYLVANIA LIGHT BULBS 40-60-100 Watt 3 PACKS OF 2 6 FOR $2
CERAMIC COFFEE MUGS 3 FOR $2
SESAME STREET FIGURES $2
FITS MOST POPULAR MODELS VACUUM CLEANER BAGS 4 FOR $3

SMOOTHIE II BLADES FITS TRAC II RAZOR $2
ADORN HAIR SPRAY 400mL $3
PRINTED BATH TOWELS 100% cotton $3

1 YEAR WARRANTY
MENS, YOUNG MENS
WOOL BLEND CLASSIC RIB Olde English Lane
DRESS SOCKS
60% WOOL/40% NYLON
SIZE 10-13 $2

1 YEAR WARRANTY
MENS, YOUNG MENS
HARVEY WOODS
BRIEFS
•S-XL
•50% cotton
•50% polyester
HARVEY WOODS ULTRA 150
4 FOR $7

PINESOL CLEANER 1.2 litre $3
TELEPHONE EXTENSION CORDS 25 FEET 2 FOR $3
20" X 22" 40 SHEETS CHRISTMAS GIFT WRAP INCLUDES 8 FOILTONES $3

WINCHESTER PRESS

Wed., Nov. 11, 1987



The destroyer HMCS Haida as she appears today, permanently moored at Toronto's Ontario Place.

Photo courtesy of Lawrence O'Reilly

World War II: A sailor's story

by Chris Must
Press Editor

OTTAWA — Without them, the Allied forces might have lost the Second World War.

Without their efforts, the Russians would have lacked the supplies they needed to — in the words of Winston Churchill — "tear the guts out of the German Army".

They were the sailors who braved the threat of attack both from the air and from under the sea to escort convoys of precious supplies to the only seaport the Soviet Union still possessed by 1942: Murmansk.

Today, their efforts are largely forgotten.

But belated recognition has come from an unexpected quarter. On Sun., Nov. 1, the Soviet Ambassador presented a group of Canadian naval veterans with medals commemorating the 40th anniversary of the Allied victory over Germany. Among the group of a dozen veterans to receive the medals at the Royal Canadian Naval Association was Winchester resident Lawrence O'Reilly.

O'Reilly, 66, who moved to Winchester from Ottawa a year ago, admits he was surprised to discover that the Soviet Union wanted to honor Canadian naval veterans. "I wondered why our government didn't do it," he says. "Lots of people don't know that Canadians were ever there.

"Our government never really recognized it."

From 1943-44, O'Reilly was a gunnery rating on the destroyer HMCS Haida, nicknamed "the fightingest ship in the Canadian Navy".

Commissioned Aug. 30, 1943, one of the first group of four Canadian Tribal Class destroyers, the Haida joined the Home Fleet based at Scapa Flow in the Orkney Islands north of Scotland. O'Reilly was part of the crew on the first commission "when it was brand spanking new."

The Haida was part of the naval force which met convoys from North America at Iceland and escorted them to Murmansk on Russia's Arctic coast through a gauntlet of German U-boats and aircraft.

"There was a lot of activity on it (convoy duty), let's put it that way," says O'Reilly. "We were there when the German battleship Scharnhorst was sunk Dec. 26, 1943." Sunk by the battleship HMS Duke of York, the Scharnhorst had been attempting to attack the convoy HMCS Haida was helping to escort.

In early 1944, Haida was assigned to the 10th Destroyer Flotilla operating from Plymouth in the English Channel as part of operations to pave the way for the Allied invasion of France. "We saw quite a bit of action," O'Reilly recalls. "Our sister ship Athabaskan was sunk at that time."

One dark night in late April, the Haida and Athabaskan surprised two German destroyers in the channel, and a fierce battle began. One enemy destroyer was sunk and the other damaged, but the Athabaskan also went down. "There were quite a few guys that went down in it," O'Reilly remembers. "It's something you don't forget."

More than half of the Athabaskan's crew of about 250 officers and men were lost, but the Haida's motor cutter rescued eight survivors.

That wasn't the only night the crew of the Haida engaged in battle. "We used to chase E-boats (German torpedo boats) up and down the Channel," says O'Reilly. People who visit the Haida today at her permanent berth at Toronto's Ontario Place may notice "all those little holes" covered with patches, where enemy gunfire found its target.

"You don't notice that when you're in action," according to O'Reilly. "You don't know about that till the action's over." Because each seaman had a specific job and concentrated only on that, he wouldn't have time to notice very much else, he says.

O'Reilly actually joined the navy on Sept. 4, 1939 and served until July 7, 1945. A native of Ottawa, he decided to join the navy to be with his brother, who had enlisted in 1938.

However, O'Reilly recalls he actually saw his brother only twice throughout the war. Relatives didn't serve on the same ships as a matter of policy, after a tragedy in which five brothers died when a single American ship was sunk.

O'Reilly says his lack of a seafaring background was no obstacle in joining the navy. The majority of wartime sailors came not from the Maritimes but from Ontario and the western provinces. Many didn't even know how to swim. "I couldn't swim a stroke and I still can't," says O'Reilly.

After between eight to 10 weeks of training on land, the recruits were ready to go to sea. "I was seasick for about an hour or two and after that it never bothered me," says O'Reilly.

O'Reilly never regretted his decision to become a sailor. "The people in the navy are a different sort of people," he says. "The biggest surprise was the honesty of the people on the ship.

"You could leave $1,000 on the table and nobody would touch it."

Life at sea proved to be "monotonous". Sailors had their day divided into watches of four hours each. Each man was on duty for four hours and off duty for the next four, day and night. Life was seldom idle, even during the off hours. "Everything had to be spic and span," says O'Reilly. "A place for everything, and everything in its place."

Each of the ship's crew of 250 officers and men had his own individual job to do, and O'Reilly was part of the crew of the Haida's "A" guns, in the gun turret closest to the bow of the ship.

Encounters with the enemy proved to be more impersonal than for soldiers fighting on land, with the combatants never actually seeing one another. "The way you look at it in the navy is if he can sink you first, he'll do it," says O'Reilly.

Forty years later, there seems to be few hard feelings between the sailors who fought on opposite sides in those fierce night-time encounters on the icy waters of the English Channel. One member of the Ottawa-based naval veterans association actually served in the German navy, but received permission from the Canadian veterans to join them.

"We don't hold grudges," explains O'Reilly.



Lawrence O'Reilly, above right, and Gerald Morris, as he appeared in the 1940's, flank the medal they were awarded this month for their part in helping escort supplies to the Soviet Union during the war. The dotted line traces the route from the Scapa Flow naval base north of Scotland to the Russian port of Murmansk. Ships ran a gauntlet of German aircraft and submarines to reach the port.

Soviet Union thanks Canadian naval vets

by John McBrearty
Press Staff Reporter

When I'm not thank'd at all, I'm thanked enough, I've done my duty and I've done no more.
Henry Fielding, 1707-1754

METCALFE — Gerald Morris' clear blue eyes momentarily cloud as he reaches back in time, searching for a way to describe the day-to-day life of a World War II sailor.

For Morris, recently awarded a medal by the U.S.S.R. for his services aboard the Canadian frigate Stormont from 1942-1945, details do not come easily. He remembers quite clearly, though, why he did what he did.

"You didn't think of quitting like you'd quit a normal job," he says, "there was just no backing out."

No backing out. It's a philosophy which has served Morris well in his 68 years, from his days as a sailor sweeping the English Channel for German U-Boats through to a career as one of the better-known real estate agents in the Metcalfe area.

And it all began, he says, out of a desire for "adventure and a chance to get out and see the world."

At 19 Morris hitchhiked to Ottawa to enlist in the navy where he did some fast talking to convince the recruiting officer to take him.

"They didn't want me," he remembers, "because I was alone with my dad on our farm in Vernon."

Morris says he chose the navy for one simple reason:

"Because I was from the farm," he laughed, "the idea of joining the army didn't appeal to me. I'd done enough walking behind horses."

Morris joined the crew of Stormont in Montreal in 1942, and soon learned what kind of duty he would be in for as a seaman.

The ship, he said, patrolled and escorted convoys of supplies from the U.S. and Canada to destinations in Britain, Europe and Russia.

It was work, he says, of the most nerve-wracking kind.

"One of our main jobs was to sweep the English Channel, looking for German U-Boats," he said. Armed with four and six inch guns, anti-aircraft weaponry, and depth charges, the Stormont actively sought out and engaged enemy submarines.

"Some of the men were so scared," he said, "they wouldn't go below. A lot of guys lost an awful lot of weight from nerves."

The supply runs to Russia, he said, were especially dangerous, involving treacherous sailing off the coast of Norway.

"For every 30 ships that went, five or six would be lost," he said.

While Morris is extremely happy to have received a medal from the Soviets for his role in the supply runs, he says to this day he is unsure as to exactly what the Stormont was carrying.

"It might have been food," he said, "from the U.S. or Canada."

Morris also says there is little to tell about the Russian port of Murmansk, where the Stormont docked to drop off her cargo.

"All I can tell you is that it was cold," he said. "None of the crew was allowed ashore in Russia."

As an able seaman aboard the Stormont, Morris said he was more often than not left in the dark as to the larger picture of what was going on in the war.

On June 6, 1944, for example, the Stormont was sweeping off the coast of France, its crew unaware that the ship was about to take part in the massive Allied invasion which has come to be known as D-Day.

Morris was also involved in the tragic invasion of Dieppe, France in which thousands of Canadian soldiers were killed.

In both instances, said Morris, the Stormont was doing her duty, sweeping for German U-Boats, keeping them back from the main invasion forces.

For Morris, memories of the war are a peculiar mixture of tragedy and happiness.

He stood on the deck of the Stormont and watched one of his closest friends die, struck down by a shell from the coast of France.

"He wasn't more than three feet away from me," said Morris, sadness in his eyes. "His name was Ron Wilson, and his wife and mine are friends to this day."

Morris brightens, though, as he recalls a stop the Stormont made on her maiden voyage from Halifax.

"We stopped in the Azores, a group of small islands in the Atlantic," he said. "We weren't allowed to go ashore, but we figured if all 150 of us went then we couldn't very well get into much trouble."

The islands were beautiful, he said, all "pink cobblestone streets, stone and stucco, and veiled women everywhere."

"We had some good drinks," he said with a smile. "They wouldn't let us pay, they were so pleased to see us."

Morris also harbors fond memories of ship captain George Myra, who led the Stormont through many a dangerous mission.

"He was a daring Dutchman with a mouthful of gold teeth," Morris remembers, "a good man".

For the most part, Morris claims to have no regrets about his service in the war.

"I saw the world, and met a lot of nice people," he said. One of those people was Morris' wife Effie, whom he met as a young able seaman in Ottawa. The Morrises have six children and will be married 45 years this year.

It's been a long road for Morris, from a boy of 19 who enlisted in the navy with "no idea of what it was going to be like," to a successful life as a real estate agent, husband and father.

As he relaxed in the living room of his Metcalfe home, Morris gave his thoughts on what life has been like up until now. "Every year," he said, "has been a good year."

Morris speaks these words with the contentment of a man who's done his duty to his family, country and himself.

And he'll likely keep right on doing it.



Alexey Rodinov, Soviet ambassador to Canada, chats with Gerald Morris after the medal ceremony in Ottawa. Twelve men received medals to commemorate the 40th anniversary of the Canadian war effort to supply Soviet forces with ammunition and food. *Photo courtesy of Gerald Morris*

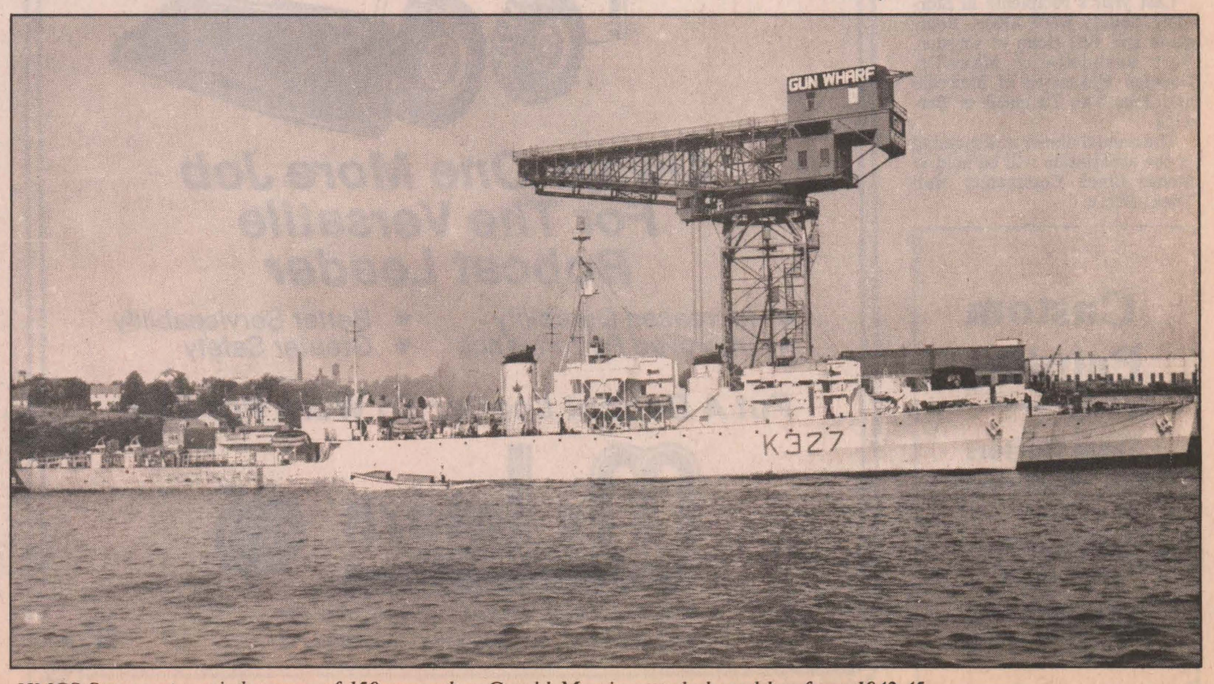

HMCS Stormont carried a crew of 150 men when Gerald Morris served aboard her from 1942-45.

Farm update

DFA submits recommendations to upgrade performance of FCC

WINCHESTER — The Farm Credit Corporation has been doing an unsatisfactory job, Dundas Federation of Agriculture members concluded at a Wednesday meeting.

The discussions held at the monthly meeting will be condensed into recommendations for the Ontario Federation of Agriculture. The OFA will integrate Dundas' recommendations into a brief to be presented to Cabinet in the new year. Input from every county or regional federation ensures grassroots involvement in the brief.

About 25 area farmers attended the DFA's meeting, and about half had comments to make about the FCC's performance.

A repeated complaint was that the FCC tries to force potential borrowers into a mold. Farmers setting up farms not considered by the corporation to be of a "viable size" may be penalized, DFA vice-president Gord Garlough observed.

Too much is dependent upon what the FCC considers to be the "average condition", said Garlough. "There has to be a mechanism to look at real viability and not on the average condition," he said, adding that the corporation's predecided mold of a viable farm often excluded many operations with potential for success.

"There is more involved in the potential success of a farm," said Garlough. While borrowers with more grandiose plans tended to have their requests accepted, other cases were "unfairly turned down."

Some DFA members said farmers were often affected by the attitude of the corporation's credit advisers. "Each family farm has its good points and its weak points," said one farmer, "and the FCC needs to recognize this." Some advisers, he said, tend to zero in on the bad characteristics of the farm and neglect to recognize its advantages.

Another farmer added that when an adviser visited her farm, he merely cruised up and down the road, pointing out that the field near the road was stony and neglecting to appraise the better aspects of the property. One DFA member estimated that properties were under-evaluated by as much as 35 per cent compared to the appraisals of independents.

Members also complained that the corporation's advisers were recent graduates with little actual farm experience. One farmer said advisers refused to look beyond the averages that are set as parameters for farmers.

Some members said the corporation's supervisors were inattentive to complaints of farmers, backing up the decisions of advisers even after repeated complaints from farmers. Some farmers felt loan advisers should have agricultural experience.

A dissatisfaction with appeal boards was an area of general consensus. Farmers said the boards did not have the necessary information about the farms, board members may not be of the same commodity group as the farmer making the appeal, and the structure of the boards did not allow for the input of farmers.

Restructuring the FCC was a major concern, but there was no consensus as to whether the corporation should be disbanded completely, change its lending rates or become a provincial entity.

DFA president Max Sabey told the meeting that the FCC was designed to be "A lender of last resort." Originally, the corporation offered loans at a reduced rate, to farmers who were unable to get bank loans.

Its formation was a politically popular choice because it offered assistance to farmers without giveaways. Since the FCC became a self-supporting entity, interest rates have escalated, says Sabey. He questioned whether the FCC was becoming "just another financial institution", without offering any advantages to farmers. The FCC is now $125 million in the red, said Sabey.

The DFA's recommendations will be prepared for the annual OFA convention later this month. The OFA presents an annual brief to Cabinet, with the FCC the focus of this year's brief.

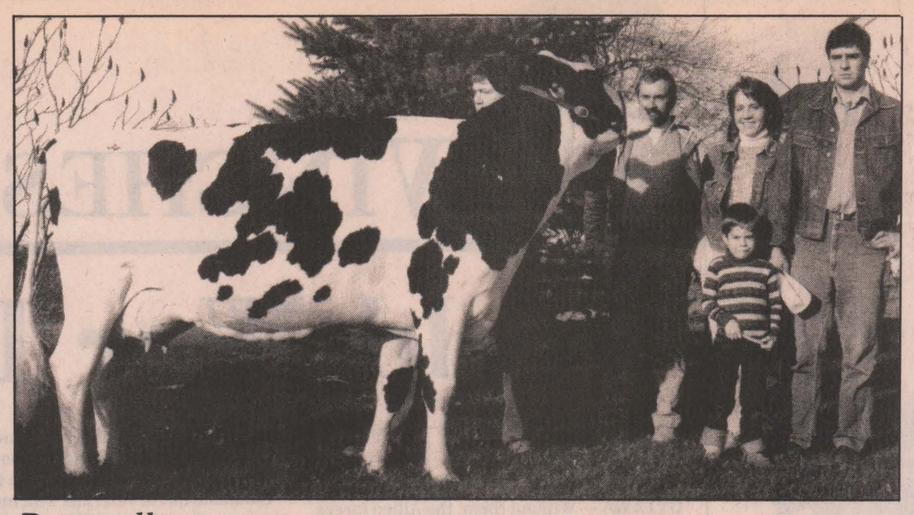

Best seller

Ranrick Warden Tiffany (V.G.) sold for $6,150 at Fawcett's sale barns Monday. Tiffany was one of the 55-cow Kemptcrest herd dispersed at the sale. Pictured are sellers Daniel and Rosanne Beamish and buyer Mike O'Reilly. The sale, which was held before a capacity crowd, grossed $122,150. Press Photo—Laucius

Cooking again

DALMENY — The Dalmeny 4-H club is back in action. Members met for the third meeting of the Ontario Fruit and Vegetables project on Oct. 19 under the direction of Meredith Brophy and Bonnie Mennie.

Officers for the club were chosen at the first meeting Oct. 5: president Lee-Anne Mennie, vice-president Dianne Acres, and press reporter Candy Mennie. The secretary's position will be rotated.

In the course of the project, members learned the proper techniques for cooking vegetables, how vegetables are graded and the importance of including fruit and vegetables in the diet.

Recipes prepared by the club included dips for fruit and vegetables, an apple pancake and a vegetable stir fry.

DALE ADAMS CONSTRUCTION

- Repairs & Renovations
- Custom Homes

Specializing in Preserved Wood Foundations

RR2 Chesterville 448-3720

And there was light.

One of the United Counties' leading home lighting stores.



Hundreds of styles of domestic and imported lamps, shades, fixtures and chandeliers.

We're the nobody who undersells everybody!

SATISFACTION GUARANTEED

Lowest Prices - Highest Quality

Our customers are our best advertisement and our business reflects it!

OVER 3,000 LIGHTING DISPLAYS!

House of Lighting

300 Moulinette
or Exit 778 off 401
Long Sault, 534-2912 8 miles west of Cornwall

Mon.-Fri., 9am-9pm; Sat., 9am-6pm

Rentals available:

DAILY OR WEEKLY

- Rear tine tiller
- 3'' water pump
- 1½ water pump
- 5000W generator
- 2200W generator
- Trimmer
- Cut-off saw
- Vibra plate (compactor)
- Push mower
- 16'' saw
- 24'' saw
- Aerator
- Dethatcher
- Hedge trimmer, 30''

Tom's AIR COOLED ENGINES LTD.

Hwy. 31, Vernon
821-1060
821-1065

Service is Our Middle Name

360 SERIES SPREADERS

BUILT BETTER THAN EVER...



AT A "BETTER THAN EVER PRICE."

The Clad-Tuff™ floor, constant velocity PTO, one piece box construction and low profile hydraulic endgate are only a few of the features that add up to a "better than ever" spreader. For performance and longer spreader life at a "better than ever" price, see the 360 Series Spreader line from New Idea today.

NEW IDEA

One New Model 362 Manure Spreader

220 Bu.

Special Cash and Carry $5,395

P.O. Box 250
METCALFE
ONT. K0A 2P0

613-821-2893

11 miles North of Winchester
Hwy. 31 at Metcalfe corner

"Farm Equipment Dealer"

SERVICE IS OUR MIDDLE NAME — METCALFE SERVICE CENTRE LTD.

Service is Our Middle Name

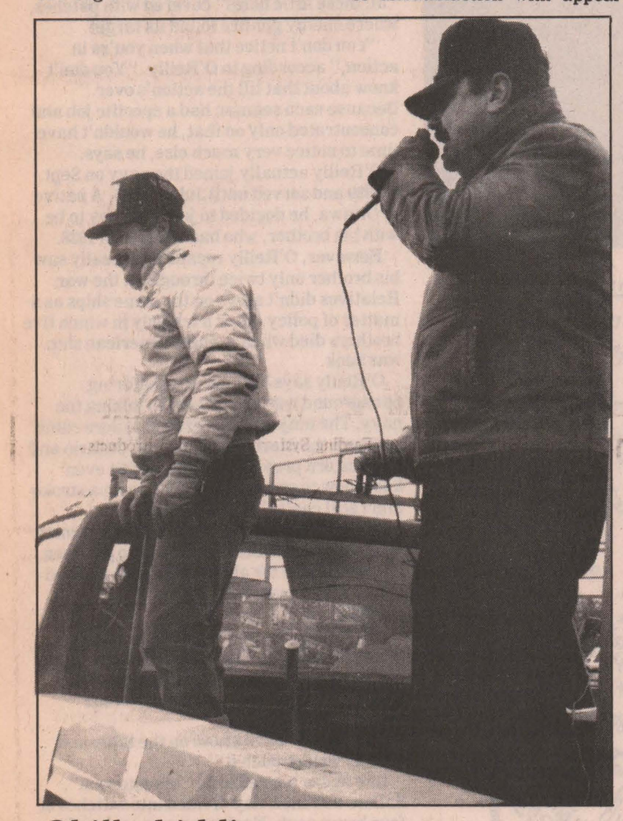

Chilly bidding

Winter's first chilly blast didn't deter bidders at the Metcalfe Service Centre's auction on Friday. Auctioneers Stewart James and Carson Hill auctioned off 212 items at the sale. Press Photo—Laucius

CO-OP

Notice of ANNUAL MEETING

United Co-operatives of Ontario

Brinston and Kemptville

Wednesday, Nov. 18

South Mountain Agricultural Hall at 10:30am

— GUEST SPEAKER —

Earl Saar, of Pembroke, OFA director and member of the OFA executive committee.

The Farm Store... and more!

KEMPTVILLE 258-3401 BRINSTON 652-4828

SCSCIA nominations needed now

MOOSE CREEK — Once again, the Stormont Soil and Crop Improvement Association is inviting farmers to nominate someone they know to be recognized for good soil conservation practices.

Up to five people who use or promote conservation of soil may be recognized this year with the presentation of a soil conservation farm sign. Nominations are to be sent in by Nov. 14.

Last year's recipients in Stormont County were Albert Bourgeois and Bill Doan of Crysler, Bert Beaudette of Maxville, Douglas McLennan of Maxville and John Van Turnhout of Berwick.

The annual dinner and meeting of the association will be held at Moose Creek Community Hall Tues., Dec. 8.

Custom Painting

Farm tractors and machinery

Inquire at

Gil Beaudry
774-3662

For estimate call Mike at 774-3840

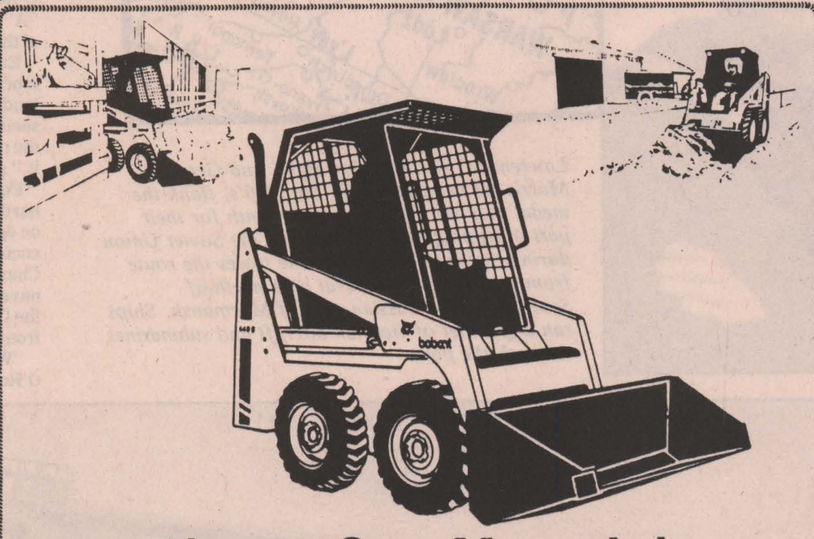

Always One More Job For The Versatile Bobcat Loader

- *Increased Durability*
- *Improved Performance*
- *Better Serviceability*
- *Greater Safety*

Put A Bobcat Loader To Work For You!

McIntosh EQUIPMENT LIMITED

3436 Rideau Road, OTTAWA (Ontario) K1G 3N4
(613)822-2252 (800)267-9730 TLX: 053-4116

"Effective agricultural banking means seeing my farm customers on their farms."



As farm managers you face intense pressures to make sound financial decisions. Your banker's job is to take the complex business of farming and help make your banking arrangements as straightforward as possible. Therefore, it is important that your banking needs are handled by a banker with agricultural banking experience and know-how.

Robert Vincent
461 Concession Road, P.O. Box 190
Russell, Ontario K0A 3B0 (613) 445-2880

Scotiabank

Carleton County recognizes young 4-H achievers

METCALFE — Young 4-H Club members from Metcalfe, Vernon and Gloucester were rewarded for their achievements last Thursday at the 4-H awards night, held at the Metcalfe Community Centre.

Rural organization specialist Joanne Newman, in a speech which preceded the giving of the awards, told members and parents that success comes to those who "look at the positive side of things".

4-H members are to be commended, she said, for their optimism and willingness to grow, move ahead and seek opportunity.

Following is a list of the night's award winners:

The Cecil Waddell award for top first year dairy showperson went to Adam McDonald of the Vernon Club. The Mr. and Mrs. Chris Herbert award for top first year beef showperson was won by Vicki Godwin of the Metcalfe Club.

The Royal Bank of Canada, Metcalfe, award for top dairy showperson went to Linda Campbell of the Metcalfe Club, and the Ottawa South Kiwanis Club award for top beef showperson was won by Rob Foubert of Metcalfe.

Vicki Godwin also took home the Cecil Waddell award for top first year beef showperson.

County award winners were: Kim Pinkham, who won the CNE Shield for top novice judge for the Metcalfe Club. Rob Foubert of Metcalfe took home the O.C. Federation of Agriculture award for top beef showperson.

Colleen Acres of Vernon won the Blair Dow award for top sheep showperson, and Shirley Velthuis of Vernon won the United Co-operatives of Ontario award.



Adam McDonald, receiving an award from Paul Velthuis and Brent Taylor of the Vernon 4-H club, was among the winners at a 4-H awards night in Metcalfe Thursday. At right is Carleton ROS specialist Joanne Newman.

Breed Association winners were: Carleton Russell Holstein Club - Tania Salvi, Pamela Johnston, Meredith Quaile, Larry Toll, Nancy Zandbelt, Dianne Acres, Adam McDonald, Wilfried Raats, Scott Hanes, Trixie Mueller, Shirley Velthuis, Judy Linton and Susan Mussell.

Ottawa Valley Angus Club: Kirk Bradley, Janet Carss, Mitchel Findlay, Brad Fisher, Bret Fitzsimmons, Rob Foubert, Kathy Kenny, and Steven Hill.

Ontario Hereford Club: Jim Kenney, Russ Keenan, Vicki Godwin.

Ontario Charolais Association: Ron Stanley.

Ottawa Valley Ayrshire Club: Trudy Hughes, Linda Campbell, Eleanor McNaughton and Karen McNaughton.

Ontario Limousin Association: Mike Quinn.

Ottawa Valley Simmental Club awards: Andy Booth and Joanne McCooeye.

Leaders' project plates and plaques were awarded to Paul Velthuis and Brent Taylor in the new leaders category. Plates were also awarded to Heather Hughes, Doug Hughes, Blair Dow, David Kemp, Lynda Kemp, and Don Patterson.

Project plates and plaques were also awarded to the following club members: Metcalfe, beef category - Andy Booth, Janet Carss, Bret Fitzsimmons, Vicki Godwin, Steven Hill, Joanne McCooeye, Ron Stanley, Rob Foubert and Brad Fisher. Metcalfe, field crop category - Andy Booth, Lisa Booth, Joanne Korteveg, Craig McCooeye, Kim Pinkham, Dean Patterson, Jill Patterson.

Metcalfe dairy winners were Linda Campbell, Trudy Hughes, Meredith Quaile, Larry Toll, and Nancy Zandbert.

The Metcalfe Youth Leader winner was Ron Stanley. The Vernon Club dairy award winners were: Dianne Acres, Shirley Velthuis, Scott Hanes, Judy Linton, Adam McDonald, Eleanor McNaughton, Karen McNaughton, Trixie Mueller, Susan Mussell and Wilfried Raats.

The Vernon Club field crops award winner was also Wilfried Raats.

Sheep Club winners were: Colleen Acres, Dianne Acres, Linda Campbell, Trudy Hughes, Jason Hyland, Jennifer Hyland, Tracey Moir, Colleen Ovens, Dean Patterson, Dan Quinn, Bill Richardson, Ron Stanley and Kim Warren. The Youth Leader winner was Trudy Hughes.

Gloucester Club winners included, for dairy Pamela Johnston and Tania Salvi, beef winners were Kirk Bradley, Russ Keenan, Jim Kenney and Kathy Kenney.

Prize money winners were the Metcalfe, Vernon, Gloucester and Sheep Clubs in the educational exhibit and tie-up. CCEA prize money was won by the Carleton Sheep Club.

Showmanship class prize money, sponsored by the Richmond Agricultural Society, was won by Shirley Velthuis, Kirk Bradley and Trudy Hughes.

We've moved

to a new location
across from Williamsburg
Garage (Shell station)
to better serve you.

Eastern Engines
Hwy. 31, Williamsburg 535-2488

BERRYS PET FOOD

Good until Sat., Nov. 14, 1987
While Quantities Last No Dealers

Kal Kan CAT FOOD 39¢ 6 oz. can

Pep DOG FOOD 65¢ 26 oz. can

LARGE SELECTION OF PET SUPPLIES

Winchester
Caleb St. (beside United Church)
774-2522

Castro's brother visits Kemptville

KEMPTVILLE — Kemptville played host to Senor Raymond Castro - brother of Cuban president Fidel Castro - last Wednesday as the Cuban minister of agriculture examined some of Canada's latest genetic technologies.

Castro, who has been responsible for the development of Cuba's genetic development programs since the revolution 30 years ago, was visiting Canada in an unofficial capacity.

Castro arrived in Kemptville for an early-morning tour of EBI's bull barns, followed by a tour of KCAT's dairy herd.

He had luncheon on campus, followed by a tour of the college's facilities.

Back at EBI, the agriculture minister saw demonstrations of artificial insemination and bovine fertility technology, embryo transfer procedures and embryo evaluation. The visit ended with questions and a summary of the day, then Castro returned to Ottawa.

Castro was accompanied by his wife, two security people, a translator and representatives from Agriculture Canada and External Affairs.

CFFO to address issue of free trade

WINCHESTER — Free trade and quota transfer will be among the topics of discussion as the Dundas chapter of the Christian Farmers' Federation of Ontario meets here next Tues., Nov. 17.

Bill Jongejan will outline the federation's position on the issues surrounding free trade. The CFFO policy study committee has recommended that members oppose the agreement.

Jongejan will also discuss other issues the federation has been concerned with in recent months, on subjects ranging from crop insurance to free trade.

Gerry Systma, a CFFO director, will give an update on the progress of the federation's quota transfer proposal. It will be formally presented to the Ontario Milk Marketing Board on Nov. 25.

The provincial board agenda will also be reviewed.

The meeting is scheduled to begin at 2pm in the Winchester OMAF office. Delegates are to be selected for the annual convention in Guelph Dec. 2.

Tri-County Windows & Doors

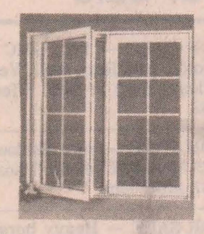

We specialize in custom-made replacement windows and doors.

Pete Filion
774-3777

WATER SOFTENERS

$400 AND UP
- FREE WATER ANALYSIS - REPAIRS TO ALL MAKES
- SALT DELIVERY - TRADE-INS ACCEPTED

TROUBLE-FREE DRAINS AND SEPTIC TANKS
WHITE MAGIC SEPTEC (wholesale prices)

ALL NEW TECHNOLOGY: RUST AND SULPHUR REMOVAL USING ONLY AIR

Absolutely no chemicals!

Guy Bourdeau
774-6110

CO-OP

Notice of Annual Meeting

UNITED CO-OPERATIVES OF ONTARIO
Ottawa & North Gower

Fri., Nov. 27

at Metcalfe Community Centre
Metcalfe
at 7:00pm

Tickets available from Ottawa or North Gower Sales & Service Centres

The Farm Store... and more!

OTTAWA 822-0760 NORTH GOWER 489-3368

Agri-business directory

Leblanc & Larrance inc.

GRAIN BROKERS
Corn, barley, oats
Contracts, spot loads, storage
"We're bringing the Quebec market to you!"
Contact: Myrna Fawcett
South Mountain 613-989-3067

Harvest more business
by advertising in the
AGRI-BUSINESS DIRECTORY

ALFA-LAVAL Authorized Dealer
AL GATES
BILL SMITH

A&W Authorized Dealer
DAIRY FARM SERVICES INC. WINCHESTER

Milking - Cooling - Feeding Systems - Sanitation Products
Refrigeration - Bulk Tanks - Commercial Service

24 Hour Service **Call 774-3772**

TRIPLE B STRUCTURES (1987) LTD.
Grain Handling Systems

BOX 190 WILLIAMSBURG, ONTARIO K0C 2H0
DON SAGER
office (613) 535-2820
home (613) 543-3871

Dundas Power Line Ltd.

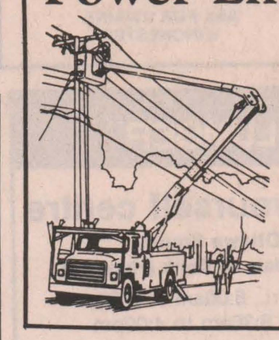

Owner: Frank Heerkens
All types of:
Hydro poles and service installations
Hydraulic auger and 5-ton boom with bucket
Backhoe service
Earth and rock removal
Tree trimming service

RR1 Chesterville, Ont.
Business: 448-3400
Residence: 448-3400

Plante Farm Eqpt. Ltd.

- UNIVERSAL DAIRY EQUIPMENT
- HOULE BARN EQUIPMENT
- SILOS AND SILO UNLOADERS
- MUELLER BULK COOLERS
- WIC FARM EQUIPMENT
- VAL METAL FEEDING EQUIPMENT

Brinston 652-2009

H.D. Tile Drainage Ltd.
SPECIALIZING IN FARM DRAINAGE

ALSO: Qualified in design and construction of:
- Erosion control projects
- Manure storage
- Milkhouse/parlor waste disposal systems

Contact us about the OSCEPAP II Grant.



HENRY DOORNWAARD
RR1, Winchester 774-3751

Seaway Valley Tile Drainage Ltd.

BRINSTON, ONTARIO
K0E 1C0
H. ZANDBERGEN, Prop. 613-652-2331

FARM EQUIPMENT **Byers**

Ribstone Silo
FARMATIC
WESTEEL-ROSCO

Complete line of materials handling equipment

BUTLER Livestock Systems

CHESTERVILLE
448-2185

Metcalfe Drainage Ltd.
RR3 Metcalfe, Ontario K0A 2P0
BRUCE LITTLE TELEPHONE 821-2039

Installation of farm drainage systems.



Equipment rentals

Ditching and excavating

Land clearing and fence row removal

When your car is properly serviced you are happy, so ...

Let us make you happy!

HERE'S HOW WE'LL DO IT
- We'll give your car a complete check-up
- Only expert mechanics work on your car
- Large parts inventory, NO DELAYS
- Modern, up-to-date technical equipment
- All work guaranteed
- Book in the morning, ready same day
- Courtesy car available
- We care, reasonable rates

UPPER CANADA MOTOR SALES LTD.
Corner of Hwy. 2 and 31
CHEVROLET Oldsmobile
MORRISBURG 543-2925

Call today for appointment
Service Department
Sales Department Open:
Mon. to Thurs., 8am-5:30pm;
Friday, 8am-5pm;
Saturday, 8am-12 noon
Phone 543-2925

LORNE E. ACRES EQUIPMENT INC.

SUPERIOR SILOS & LIQUID STORAGE
CONVERTER BAGS FOR HIGH MOISTURE FREE FLOWING GRAIN STORAGE

Winchester 774-2672
BOX 482, WINCHESTER, ONT., K0C 2K0

Patz MATERIAL HANDLING & FEEDING SYSTEMS
KUBOTA TRACTORS & EQUIPMENT

SUMMERS
INSURANCE BROKERS INC.
GENERAL INSURANCE
INSURANCE BROKERS ASSOCIATION "ALL THE CHOICE IN THE WORLD"
WINCHESTER
774-2515 or 774-2519

(613) 821-2554
METCALFE
Custom Air Ltd.
HEATING & AIR CONDITIONING
INSTALLATIONS
R.R.3
WAYNE E. IRVEN Metcalfe, Ont., K0A 2P0

Winchester Upholstery
FURNITURE RECOVERED,
RE-STYLED AND REBUILT
Quality Workmanship
Free Pickup and Delivery Free Estimates
Tel. 774-2055 B. Cinnamon Res. 774-3412
HOURS: 8am to 5pm daily, Sat., 9am to noon

Metcalfe PHARMACY LTD.
Mon.-Fri., 10am-6pm; Sat., 10am-4pm
Victoria St., Metcalfe
821-1224

CANADIAN WOOD ENERGY INSTITUTE MEMBER
Winchester Fireplace & Stove Centre
FIREPLACES - STOVES - CHIMNEYS
SALES & SERVICE
Chimneys Cleaned
JACK FAULKNER Res.: 774-3492
494 YORK STREET
WINCHESTER, ONTARIO K0C 2K0
Bus.: 774-3632

Armstrong Burner Service
Oil, Gas, Electric Furnaces
SERVICE AND INSTALLATION
Authorized Natural Gas Dealer For ICG UTILITIES LTD.
- Parts Plan
- Sheet Metal
- 24-Hour Service
- Free Estimates
774-3522 ASK FOR DWAINE WINCHESTER

BYTOWN LUMBER
Do-it-yourself centre
Ottawa South:
Queensdale at Bank (Hwy. 31)
Mon.-Fri., 8:00am to 5:00pm
Sat., 8:30am to 4:00pm
Phone 733-9317

KEN McLAREN
Painting and Decorating Ltd.
Interior and Exterior Painting
Application of All Wall Coverings
Sandblasting and Spray Painting
774-3719

Winchester Print
A Division of 508371 Ontario Limited
Winchester 774-3186
web and commercial
printing

H. L. PERKINS LUMBER CO. LTD. & Building Supplies
For Your Home Renovations
Where Quality Cedar Is a Family Tradition
(SMITHS FALLS RD. and HWY. 16)
NORTH GOWER, ONT.
PHONE 489-3735 232-0666
Mon.-Fri. 7:30-5 p.m.
Sat. 7:30-noon

Classifieds

Professional & Business Directory

R. BRYSON PATTERSON
Optometrist
215 Van Buren Street
Kemptville
Mon., Tues., Thurs., Fri.
10am to 5pm
Telephone 258-2274

HAZEN MELDRUM LTD.
Ontario Land Surveyors
W.J. Johnston, O.L.S.
Resident Surveyor
610 ST. LAWRENCE STREET
WINCHESTER, ONTARIO
Tel. 774-2414 P.O. Box 394

GARY BREYER
London Life Insurance
New Non-Smokers Permanent and Life Term to 100
Residence: 543-3378
Morrisburg
18tfc

KINKAID AND LONEY MONUMENTS
Smiths Falls, Ontario
Monuments erected anywhere in Eastern Ontario
Smiths Falls
283-3480
Winchester Area
GERALD C. HOLMES
774-2665 evenings
Authorized dealer for
ROCK OF AGES MEMORIALS

BROCKVILLE AND KINGSTON MONUMENTS
Memorial monuments, markers, bronze plaques and cemetery lettering.
"HANK" HANSEN
821-1780
Box 369, Metcalfe, Ont. K0A 2P0
14tfc

SENIORS FEATHERSTONHAUGH MANOR
22 Clothier St. W.
Kemptville, Ont.
1-258-5454
A Christian home where caring comes first. 15 years of public service. Room available now.
"A total care facility"
40tfc

EASTERN ONTARIO CEMETERY LETTERING
RR2, Mountain, Ont. K0E 1S0
Cemetery lettering and straightening of leaning monuments. Sales Rep. for monuments, markers, etc.
Kevin Allen - 258-2927
Collect evenings or weekends
10tfc

Notice

NOTICE
Bob's Barber Shop & Hair Styling, behind ReMax, Winchester. Mon.-Thurs. - 8:30am - 5pm, Friday - 8:30am - 7:30pm, Saturday - 8am - 4pm. Closed noon Wednesdays. 30-31

NOTICE
GERRY'S Driver Training, private or group lessons, refresher courses, skid control taught. Free pick-up at home, school, etc. Call 925-3565. 30-34

ALCOHOLICS ANONYMOUS
If you want to drink that's your business. If you want to stop, that's ours. Call AA, 774-5351, 774-3337, 543-3484, or 448-3326. For families of Alcoholics (ALANON) 774-5351 or 774-3337, or 543-3484. 31tfc

NOTICE
Larry's Barber Shop, 18 King St., Chesterville. Tues., Wed., and Friday, 9-5:30pm. Thurs. till 9pm. Sat., 9am-12 noon. 448-3387. 31tfc

MOVERS
Licensed and insured household movers. Call 543-2523 or 543-2226, Morrisburg. 42tfc

NOTICE
We service large appliances. Fridges, stoves, washers, dryers. Paul Stewart Electronics, Morrisburg Shopping Centre, 543-2236 or 448-3415. 43tfc

NOTICE
Custom slaughtering Mondays only. For trucking service phone 448-2324.
EARL'S MEATS
CHESTERVILLE 448-2324
39tfc

NOTICE
OXFORD MEAT PACKERS
Custom killing, cutting and wrapping. Fast frozen. Trucking available. Sales of choice beef, pork and lamb.
Government Inspected
258-2572 or 826-3160
8-38c

Lighting Fixtures
Think... M&M
ELECTRICAL SUPPLIES LTD.
152 Perth St., Brockville 342-4055
Open Daily 8-5, Friday 8-9, Sat. 8-Noon

Notice

NOTICE
PJ's Gallery is still doing framing. For appointment call 774-3625. 31-33

—REWARD—
Anyone having information leading to the arrest and conviction of the person or persons who broke into a pickup truck and stole a white shadow fox coat at the Chesterville arena on Thurs., Nov. 5 between 5:45pm and 6:30pm, call OPP at 774-2603. **$750 REWARD**. Sources of information will remain confidential. 31

STOLEN
Fluorescent green Norco bicycle, nearly new. Stolen late October, Byron St., Metcalfe. Anyone with information, please call 821-1440. 31

Wanted

HELP WANTED — Babysitter wanted, mornings 6:30 - 8:30am. Two girls, 9 and 6 years old, my home. Call Elizabeth after 6:30pm, 774-2213. 31

HELP WANTED — Full and part-time. Apply in person to Metcalfe Variety Store and Bake Shop, Metcalfe. 31c

WORK WANTED — Will babysit in my home. Ask for Caroline, 774-2743. 31

WORK WANTED — Carpentry, painting, etc. Call Burton Hodgson, 1-258-2643, Kemptville, Ont. 31-34

WANTED — Winchester Junior B Hawks. Looking for assistant General Manager to finish season with team and assume duties next year. For information call Ken McClatchie 774-3712 or Dave Bryan 989-6039. 30-31c

HELP WANTED — Experienced framing crew to put up pole-type building. 445-2173 (Russell). 30-31

STOP
The Sheldricks are now in business to custom-design and build new kitchen cupboards and oak cabinets, for you. Call for free estimate now. 774-5610 Wayne or Carroll. 30-31

WANTED — Treed acreage, Metcalfe-Vernon area. Phone 821-2618 between 6 and 9pm. 30-31

WORK WANTED — Will babysit my home, weekdays in Winchester. Call Susan 774-2796. 30-31

HELP WANTED — Kitchen helpers-dishwashers required at Cold Springs Restaurant, Metcalfe. Weekdays only, $5 per hour. Call 821-3749. 30-31c

HELP WANTED — Friendly, mature, responsible person willing to learn and help in dental office, part-time. Contact Gail Parker, Monday or Thursday only, 448-3702. 31c

WANTED — Ride from South Mountain to Ottawa or Winchester weekdays. Call 774-3761 after 6pm. 28-31

SNOWBLOWING
Driveways and parking lots in Winchester. Call 448-3221. 29-33

LOOKING FOR FARM WORK?
Register at the Agricultural Employment Services Office (Farm Labour Pool) at rear of Durant's Flower Shop building, Chesterville, telephone 448-2311. 31-32c

WANTED — 2 old traditional rural mailboxes, in good condition. Call 821-1296. 31-32

WANTED TO BUY — Am interested in buying anything from the 1920s, '30s, '40s and '50s. Write Box 168, Spencerville, Ont. K0E 1X0. Reply guaranteed. 31

HELP WANTED — Calf feeder required at Primivit Farms, Church Road, Morrisburg. Apply in person Sat., Nov. 14 between 10am-12 noon. For information, 535-2493. 31c

HELP WANTED — Waitress. Apply to Mary's Restaurant, Winchester, 774-3733. 30tfc

PROJECT INSPECTOR
The Land Stewardship Committee of Dundas County requires a person to inspect projects initiated under Ontario's Stewardship Program. The applicant must be familiar with soil conservation and general farming practices. The applicant must have a valid driver's licence and will require a personal vehicle for travel. Forward resume in confidence by Nov. 18, 1987 to Stewardship Committee, Box 488, Winchester, Ont. K0C 2K0. 31

WORK WANTED — CUSTOM WORK. Combining with rotary combine, plowing, trucking. Also custom drying and storage. Call Fred Zandbergen, 652-2069. 24-31

Wanted

WANTED BULL CALVES
Calves needed every Tuesday in November (3, 10, 17, 24). Mutual Products Research Farm, Lightning Street, Williamsburg. 29-32c

WANTED — We buy hides. No stones in the bag. Blom's Meats, Mountain 989-2093 or 989-2645. 52tfc

A CAREER IN TRUCKING
Transport drivers needed. Now is the time to train for your Class A licence. For prescreening, interview and job placement information, contact Merv Orr's Transport Driving Training, Ottawa, 1-800-265-3559. 5tfc

WORK WANTED — Sullivan Bros. Const. — Weeping bed installation; building movers; basements; Hy-hoe excavator; dozers; trucking; loaders; fill; top soil; crushed stone. 448-2332. 34tfc

WORK WANTED — Carpentry, painting and wallpapering. Call Don Barkley, Inkerman, 989-5460. 45tfc

THE INSTANT KITCHEN
Sensational kitchen idea. Don't replace your old, dull kitchen cupboards - reface them! Save 40-60 per cent. Barkley Kitchen Saver, RR1, Inkerman, 989-5460. 45tfc

WORK WANTED — Barkley Plumbing and Heating. We specialize in Myers pumps and softeners. Service and installation of furnaces - wood, wood-oil, wood-electric, oil and electric. Paul Barkley, 989-2844. 39tfc

HELP WANTED — Experienced construction equipment mechanic required for expanding business. Send resume to Box ME 3436, c-o Winchester Press, Winchester, Ontario K0C 2K0. 22tfc

WANTED — Opportunity to earn money while providing a caring home to a developmentally handicapped adult. Contact the Family Home Program - 937-3072. 24-47c

WORK WANTED — Backhoe for hire. C. Nell, 826-2640. 29-32

WANTED — Will board heifers from Nov. 1 to May 1. Call T. Curran, Martintown, Ont. 613-528-4432. 30-31

WANTED — College student would like goalie pads. 774-2434. 31

For Rent

FOR RENT — Immediate occupancy, Williamsburg, 1 bedroom apartment, all modern conveniences. Phone 535-2479. 31

FOR RENT — Winchester Springs, 3 bedroom brick bungalow, fireplace, barn, 1¾ acres, finished basement, 3 appliances. Available Dec. 1, $525 per month plus utilities. Evenings 1-837-5224. 31-32

75 PER CENT RENTED!
Rosewood Place, Winchester. Condominium style living, luxurious new 1,200 sq. ft. two-bedroom apartments with five quality appliances. Eat-in kitchens, spacious living-dining rooms, extra large master bedrooms, large closets, 135 linear feet of shelving, cable and telephone in living rooms and bedrooms. Nowhere can this privacy, quiet beauty, convenience, special style and grace be found. Rosewood Place, 498 Fred St., Winchester. Telephone 774-3340 to see our models - They're worth a look. Sign a lease within the next three weeks and we'll move you in! 31-33c

FOR RENT — 3 bedroom home in village of Chesterville, available immediately. Call Linda, home 448-2578; office 774-2857. 31

FOR RENT — 3 bedroom mobile home, Winchester, $450, includes heat and hydro. 774-3691. 31

FOR RENT — Inside winter storage for boats, trailers, cars and trucks. 774-2434. 31

FOR RENT — In Winchester, 2 bedroom apartment with balcony, laundry facilities. Quiet environment. The Victoria Apts., 476 Victoria St., 774-2184. 31-32

FOR RENT — New 3 bedroom home in South Mountain with family room and garage. Available Jan. 1. $585 per month. Call 989-5263. 30-33

FOR RENT — Two 1 bedroom apts., available. $350 per month includes heat, hydro, fridge and stove. After 6pm phone 774-3502. 30-31

FOR RENT — Sublet apartment for November, Greely. Single occupant. Heat and light, one bedroom, fridge and microwave. 821-2117 or 821-2851. 30-32

For Rent

FOR RENT — Large 1 bedroom apartment, centrally located in Winchester. $285 per month. Call 774-2407 or 774-3204. 29tfc

FOR RENT — 2 bedroom apartment available. The Linton Apartments. Phone 774-3184. 1tfc

HALL FOR RENT
Vernon Recreation Centre, large hall, capacity 337; small meeting room 50. For reservations call Joan Carriere, 821-1897. 40tfc

FOR RENT — Typewriter rentals and repairs. Student discount on rentals. Scharf Graphics, Printers and Stationers, 83 Mill Street, Russell, 445-5405. 8tfc

FOR RENT — Centrally located, spacious 2+ bedroom apartment. Hardwood floors, electric heat, fridge included. $375 plus utilities. Available immediately. Phone 774-2880. 30-31c

FOR RENT — In Winchester, new, two bedroom apartments, beautifully designed, with all appliances. Quiet environment, now available. 774-3340. 24tfc

FOR RENT — Rooms, or bed and breakfast. Private fridge. Weekly and daily rates. Metcalfe. 821-3802 or write to Box 403, Metcalfe, Ont., K0A 2P0. 52tfc

FOR RENT — Central location, one bedroom apartment, heat included. Call Barbara, 774-3990 or 774-2746. 28tfc

FOR RENT — Commercial space, ideal for small business, bicycle repair shop, etc. Call Barbara, 774-3990 or 774-2746. 26tfc

For Sale

FOR SALE — 1973 GMC ½-ton wooden box. Runs well. Very low mileage $200 or best offer. 774-2752. 31

FOR SALE — 1971 Skidoo; also 1975 Massey Cyclone. Phone 448-2737, after 6pm. 31

FOR SALE — Heavy horse harness, three horse collars and whiffletrees. Phone 826-2698 (anytime). 31

FOR SALE — SuperCycle exercise bike $75; antique nursing rocker $75; Hammond chord organ $600; 2 copper boilers $60 each. Phone 535-2630. 31

FOR SALE — Admiral, 16" color TV, approx. 8 years old, good working condition. Asking $80. 774-3741. 31

FOR SALE — Antique spinning wheel; commode; crocks; hand irons. Other collectibles and Roxton cradle. 774-3600. 31

FOR SALE — 1979 Monte Carlo, power steering, power brakes, 305 V8, AM-FM cassette. Dark green with white vinyl roof. Certified $2,500 or best offer. Call after 6pm, 989-5782. 31-32

FOR SALE — American Cocker Spaniel: puppies reg'd, all shots, champion bloodlines, $300. 3 year blond proven stud $250. English Springer Spaniel puppies reg'd. 652-4629. 31-32

FOR SALE — 1985 Celica GT 32,000 km, 5-speed, black ext., blue int. Call Wally, res: 821-3086, bus.: 526-5202. 31-32c

FOR SALE — 1985 Accord EX auto, cruise, PS, PB, power sun roof, 35,000 km. Call Wally res. 821-3086, bus. 526-5202. 31-32c

FOR SALE — 1270 White tractor, 4 wheel drive, power steering, tractor power 48, power takeoff 55. White snow bucket; 1985 New Inland snow blower, S.A. 84"; buzz saw, BZ 30, P.T.O. connection and drive belts. Phone 989-6184. 31-32

FOR SALE — Used snowblower. Mounts on almost any MTD lawn-tractor. New $1,150, sell for $675. 989-2472. 30-32

FOR SALE — House in South Mountain. 3+1 bedroom, rec room and bar, attached garage, 17x30 shed. Many extras. Asking $94,500. Call 989-5263. 30-33

Lighting Fixtures
Think... M&M
ELECTRICAL SUPPLIES LTD.
152 Perth St., Brockville 342-4055
Open Daily 8-5, Friday 8-9, Sat. 8-Noon

APPLES
MANY VARIETIES
ALSO APPLE CIDER
AND APPLE PRODUCTS
Smyth's Apple Orchards
DUNDELA
3 mi. west of flashing light in Williamsburg
Open 7 Days a Week
9:00am until dark
Tel.: 652-2477

For Sale

PLYWOOD SUPER SPECIAL
4'x8' spruce, ⅜" $11.99; ½" fir $15.79; ⅝" spruce tongue and groove $19.85; ¾" $23.20; aspenite 7-16" $6.95. Venmar air exchanger available. Phone 613-764-2876. 31tfc

FOR SALE — Winter-keeping potatoes, Yukon Gold and Red Pontiac. Volume discounts, 821-1266. 31tfc

FOR SALE — Highest cash prices paid for crippled and disabled cattle. Phone anytime 613-729-5789, after 5pm and weekends 283-6765. Valley Livestock. We buy old horses. 29-33

FOR SALE — Riding lawn tractor, 36" cut with snow blower, AMF 836 model. Runs very well. Briggs & Stratton motor, $775. 989-2597. 31

FOR SALE — Dodge Power Wagon, ¾-ton, 4-speed, 4X4. Mechanically excellent. Certified $1,150, as is $900. 54,000 miles. Everything works. 989-2597. 31

WATER SOFTENERS
Myers pumps, iron and sulphur filters, chlorinators and plumbing supplies. Murphy Sales and Service, Brinston, Ont., 652-4802 or 652-4803. 39tfc

FOR SALE — Stationery supplies, party favors and games. Mita Copier Sales. Scharf Graphics, Printers and Stationers, 83 Mill Street, Russell, 445-5405. 8tfc

FOR SALE — All season Poly square calf hutch with removable feeder. Garry Murphy Sales and Service, 652-4802. 14tfc

GOLD-LEAF SIGNS
Hand-carved in redwood in the New England tradition. Commercial, residential. Long-lasting, each one a work of art. 1-525-1714. 14tfc

FOR SALE — Surge pipeline milking systems, parlors, feeding systems, water treatment equipment, standby power supply, new and used vacuum pumps, bulk tanks, milker pails and buckets. Beattie and Ideal water bowls. Peter Babcock Ltd., Surge Dairy Farm Equipment, 984-2991. 39tfc

FOR SALE — Refinished furniture. Carman Refinishers, Iroquois, 652-2011. 39tfc

FOR SALE — Pet food, all meat, 20c lb. Big bones, small bones, 15c lb. Blom's Meat, 989-2093 or 989-2645. 16tfc

GUNS — Buy, sell or trade. Larry's, 18 King Street, Chesterville. November special, 22LR, $1.75 per box. 448-3387, owner Larry Dowser. 31-33c

FOR SALE — Toro snowblower, Briggs & Stratton 7 hp, electric start. Perfect condition. Call 258-4240. 31-32

FOR SALE — 1979 Ford 150 truck, one owner, good condition. 821-2090. 31-32

THE MICRO DIET
What is this "amazing" diet that has 1½ million users worldwide? The Toronto Star headlined it as "the diet that made Fergie slim!" Miss UK lost 28 lbs. in 28 days! It's inexpensive and it works. For information call Jim or Anne Mackenzie 445-5599. 31-34c

FOR SALE — Pontiac Ventura, 1977, 80,000 miles, 2 door, PS, V-6, new muffler, maroon, good condition, runs well, snowtires, good winter car. Call 821-1813. 31-32

CURRAN
Carpet Centre
2 locations to serve you:
20 Industrial Drive
CHESTERVILLE
448-2068
(Also wallpaper, paint, ceramic tile at Chesterville location only)
At Furniture Loft
WINCHESTER
774-2636

For Sale

YARN CLEARANCE SALE — Discontinued winter yarns. Chunky; mohair blends; fashion yarns; 30 to 50 per cent off regular price. Regular stock still at discount prices. Berkers' General Store & Yarn Shop, South Mountain, 989-2865. 26tfc

FOR SALE — Used Houle stable cleaner stacker, 60' with or without chain, used Butler gear drive transmission. Garry Murphy Sales and Service Ltd., Brinston, Ontario. 652-4802. 23tfc

FOR SALE — Replacement stable cleaner chain with 10 year warranty, will fit most makes. Special for September and October, $8.50 per foot. Place your orders early. Garry Murphy Sales and Service Ltd., Brinston, Ontario. 652-4802. 23tfc

FOR SALE — Used farm tractor parts: heads, gears, blocks, spindles, tires, hydraulics, wheels. We buy tractors for wrecking. Byers Tractor Supply, RR4 Crysler. Residence, 448-3791; business, 448-3015. 39tfc

GUITAR, BANJO, VIOLIN, mandolin strings for electric and acoustic instruments. Accessories also available.
DELAGE'S HOUSE OF GIFTS
Morrisburg Shopping Centre
39tfc

FOR SALE — New 16' and 20' silo unloader, two years old. Special price. Full warranty. Garry Murphy Sales and Service, 652-4802. 14tfc

FOR SALE — New 30 bushel silage cart with removable rear gate. Regular price $380. Sale price $275. 535-2181 after 6:30pm. 5tfc

FOR SALE — Sideboard, approx. 48" x 30" x 24"; refinished antique love seat; coffee table; about 200 pocket novels; 2 new miniature wishing wells (30" high); CCM goal skates, size 9. 774-3006. 31

FOR SALE — Electrohome console Hi-Fi record player, AM, FM radio, 100 per cent solid wood. Philco console 24" color TV. Both in beautiful condition. 774-3784 or 774-3734 days only. 31

FOR SALE — 2 radial snowtires P215-75R14 mounted on Dodge rally wheels. Asking $90. Phone 989-2193. 31

FOR SALE — 1974 Skidoo, 400 F-A in mint condition. Asking $900. 989-2193. 31

FOR SALE — Like new, boy's brown jacket, beige, pants, 14. Young man's navy jacket, grey pants. Snowmobile helmet $20, mitts $10. Lemans boots, size 10, $20. Yamaha helmet $45. 12 litres snowmobile oil $20. 4-5 gal. cans $5 each. Propane lights and accessories. 774-2914, Gerald Cross. 31



Don's service tip of the week
Transmission fluid and filter should be changed every 100,000 km. (Automatic transmission only.)
"We don't just talk about GREAT SERVICE, we GIVE it!"

Drewery
PONTIAC BUICK LTD.
WINCHESTER 774-2360
1-800-267-7608
Don Nizman, Service Manager

Classified Advertising Rates

All Classified Advertising Payable In Advance

15 cents per word, $3.00 minimum

Classifieds will be accepted by telephone, but must be paid by 10am Tuesday, for publication on Wednesday.

Tel. 774-2524

Classifieds Deadline: 10am Tuesday, for publication Wednesday.

Classifieds

For Sale

FOR SALE — You know why Canadian General Electric microwaves don't have turntables in them? Because the CGE dual-wave oven turns the microwave. So why turn food when microwaves will do it!! See Fulton's large ad for more details. GE brings good things to life. Fulton's TV and Appliances, Sales & Service, 448-2195, Chesterville. 31c

FOR SALE — A number of used color televisions in good to excellent working condition, all new pricing for quick sale, starting as low as $95. Fulton's TV and Appliances, Sales & Service, 448-2195, Chesterville. 31c

FOR SALE BY OWNER — Well kept 3 bedroom, brick, 2 storey home with bath, well landscaped with shade, office and garage attached. Zoned R1, water and sewage. 73 Main St. N, Chesterville, Ont. Price $94,000. Taxes $961. Phone 1-613-448-2395. 31

BLOM'S MEATS
Large households, institutions, restaurants and chip wagons. Hamburg $1.09 lb., medium hamburg $1.39 lb., lean mince $1.59 lb., boneless stew $1.79 lb. Beef sides $1.59 lb., pork sides $1.25 lb. Try our boneless ham - fresh or smoked $2.50 lb. wow! **One week without Blom's meat makes one weak. Closed Mondays, 989-2093 or 989-2645.** 28tfc

FOR SALE — Top quality sides of beef, cut and wrapped to your specifications. $1.45 per lb. Ralph J. Fawcett, 774-5710. 8tfc

FOR SALE — All kinds of used store shelving and Redi-racking. H.J.L. Ltd., 445-5723, Metcalfe, Ont. 26-31

FOR SALE — Hardwood flooring; cabinet doors; kiln dried lumber. Source Wood Products, Cornwall, 932-5300. 22-45

SKYLIGHT SALE. SAVE now and help us reduce inventory. All skylights in stock discounted. Plastics of Ottawa, 216 Pretoria, 235-1465. 31c

FOR SALE — Organ; rocking chair; dresser; baby crib; wall unit; roofing tin; 2 flatbed trailers; chandelier; pressure pump; culvert; many other items, 445-2118. 31

WEST System epoxy resins, pumps, manuals, cleaners, canoe seats, thwarts, etc. Plastics of Ottawa, 216 Pretoria, 235-1465. 31c

FOR SALE — Maytag dishwasher, green, excellent condition, $250. Phone 774-3404. 31-32

FOR SALE — 1980 Dodge Aspen, 4 door, 83,000 km, in good condition. Sell as is. Phone 652-4200. 31-32

FOR SALE — Used 8hp MTD Snowblower. Excellent condition. Call Brinston Co-op, 652-4828. 31-32c

FOR SALE — 7hp WIC bedding chopper. Used three seasons, $800. Call 652-2009. 31-32c

FOR SALE — 1978 Chrysler LeBaron. Best offer. Phone 774-3247. 30-31

FOR SALE — Cream quota, 1,289 kgs. Phone 613-833-2258. 30-31

FOR SALE — ¾ Angora-¼ Alpine goat, buck - 2 years old. Asking $100. 989-6143. 29-31

Everyone gets a surprise gift! Use my buy, sell and trade service to sell your items through — and you'll get a surprise gift every time. Use my service to find the items you are looking for and you can win a beautiful gift. Phone now 652-2136. 30-33

FOR SALE — 1986 Dodge Ram, 6 cylinder, automatic, fully loaded, utility cap, 21,000 kms. $12,900. Phone 733-7559. 30-31

FOR SALE — Doberman puppies, males, 2 black-tan, 1 red; tails docked, dew claws removed, shots. Born Aug. 31. 822-2582. 30-31

For Sale

FOR SALE — Antique upright player piano with bench and approximately 50 player rolls. Phone 774-3569. 32tfc

FOR SALE — German Shepherd pups. Purebred parents, no papers. 989-2764. 28-31

FOR SALE — 1978 Oldsmobile Regency, fully equipped, air conditioning, excellent condition. Serious calls only. $3,500. 448-2420. 30-31

FOR SALE — Fawcett cookstove, Corvette model. Excellent condition, $275. Ash wood $40 per cord picked up or $45 delivered. 989-5743. 30-31

Birth Notice

FAWCETT — After a long wait I am finally here. My name is Devin Donald. I arrived on Tues., Nov. 3, 1987 at 3:21pm. I weighed in at 8 lbs., 14 ozs., 21" long. My mom and dad are Donald and Cheryl and are overjoyed about me. Thrilled first-time grandparents are Foster and Marlene Droppo of Chesterville and ninth time for Keith and Marguerite Fawcett of Inkerman. 31

FOX — Laurie and Maureen are pleased to announce the birth of their daughter Lindsey Sarah Christina born Oct. 19, 1987, weighing 4 lbs., 7 ozs. A sister for Alison. 31

JOHNSON — Gary and Debbie (nee Pemberton) of CFB Trenton are pleased to announce the birth of their son Tyler Michael Andrew at Belleville General Hospital on Oct. 28, 1987, 8 lbs., 8 oz. Proud grandparents are Lorne and Ruth Pemberton of Napanee. 31

Card of Thanks

CARD OF THANKS — I wish to thank all my friends and neighbors for their visits and cards during my recent stay in the hospital.
—Irwin Smith 31

CARD OF THANKS — Through the columns of "the Press" the executive of the local branch of the Arthritic Society of Ontario wishes to thank volunteer canvassers and donors for another successful campaign in September. We realized approximately $2,700. Special thanks to convenors Jen Lloyd, Sandra Bridges, Marg Van Wylick and Orma Earl. Thank you!
—Olive Summers, chairperson
Max Boyd, treasurer 31

CARD OF THANKS — At this time I want to thank Drs. Darbyshire, Rosenquist and Mansour for their care in delivering Devin and thanks to all the nursing ward at WDMH. Special thanks to my husband Donald for all his love and support during our first arrival of treasure. I couldn't have done it without you. Thanks to our family and friends for visits, gifts, flowers and cards. Thank you.
—Cheryl Fawcett 31

CARD OF THANKS — Our thanks and appreciation to each one who helped our children, Greg, Angela and Tim, to make our surprise 25th wedding anniversary party such a memorable occasion. A special thanks to our friends and relatives for the beautiful gifts and lovely cards. Your friendship and thoughtfulness will always be remembered.
—Lyall and Pat Holmes 31

CARD OF THANKS — I wish to express my sincere thanks to all my friends who were so kind to me while I was in the hospital. Their prayers, cards and flowers meant a lot to me. Special thanks to Dr. Dawes and to the nurses.
—Sincerely, Jack Hatcher 31

CARD OF THANKS — Our sincere thanks to friends and neighbors for all their kindness during the illness and death of our dear husband and father. A special thank you to Drs. Slowey and Adamson and nurses of ICU and first floor.
—Verhoeven Family 31

Card of Thanks

CARD OF THANKS — We would like to thank our families, friends and neighbors for the beautiful gifts, the many cards of best wishes on the occasion of our recent marriage. To Viola for the lovely wedding cake, Doris and Harry for their songs of music, Barb Davidson for serving such a delicious meal and to Jamie, our DJ, for making the kids feel a very big part of our wedding. Sincere thanks to you all.
—Carol and Dick Helmer 31

In Memoriam

REANEY — In loving memory of our dear father and grandfather, Maynard, who passed away Nov. 17, 1983.
Remembrance is a golden chain,
Death tries to break but all in vain,
To have, to love and then to part
Is the greatest sorrow of one's heart.
Time may wipe out many things,
But this it wipes out never
The memory of those happy days
We were all together.
—Sadly missed by your family,
Ida, Elwood, Cecil, Charlotte, Nelda, Ron, Gordon, Brenda and grandchildren 31

WATTS — In loving memory of our parents, Aura Watts, who passed away Nov. 9, 1986 and Winnifred Watts on June 10, 1982.
Though their smiles are gone forever,
And their hands we cannot touch,
We have the treasured memories
Of the ones we loved so much.
—The Family 31

BARCLAY — In loving memory of a dear husband and father, Jim, who passed away Nov. 17, 1986.
Every day, in some small way,
Memories of you come our way.
Though absent you are always near,
Still missed and loved and always dear.
—Sadly missed by wife Beryl, daughter Gail and sons Allen and Peter 31

BARCLAY — In loving memory of our son-in-law, James Barclay, who was killed at his work Nov. 17, 1986.
He had a nature you could never help loving
And a heart that was made of gold
To those who knew and loved him
His memory will never grow cold.
Your kindness and love
Will always be with us.
Thanks for those you left us and the care you gave to them.
We loved you as one of our own.
We miss you so very much.
—Carman and Evelyn Morrison 31

BARCLAY — In loving memory of a dear son and brother, James (Jim) Barclay who was taken Nov. 17, 1986.
Your presence is ever near us,
Your love remains with us yet,
You were the kind of person,
Your loved ones would never forget.
—Sadly missed and ever remembered, Mom and Dad, Betty and Reuben 31

Coming Events

50th ANNIVERSARY
The family of Lloyd and Hilda Hyndman of RR2 Mountain invite their relatives, friends and neighbors to join in celebrating their 50th wedding anniversary at the Hallville United Church on Sun., Nov. 15, 1987 from 2-4pm. Best wishes only. 31

FALL HAM SUPPER
St. John's Lutheran Church, Riverside Heights, Nov. 15, 1987 from 4-7pm. Full course meal. Adults $6; 6-12 years $3; under 6 free. 30-31

COUNTRY JAMBOREE
Vernon Recreation Centre, Nov. 15, 1987, 2pm - 8pm. $6 per person. Light lunch included. Tickets available - Porteous M&M, 821-2333; Jim Clark, 821-1099; Gord Reoch, 821-2327; Joan Carriere, 821-1897. 30-31c

Coming Events

JIM WICKS & WESTBURG UNION
Appearing Nov. 13 and 14, Palace Hotel, Russell. Sat., Nov. 21, North Gower R.A. Hall, Rideau Snowmobile Club dance. For information on tickets call 258-4167 or Jim Wicks, 774-3009. 31c

SHOW AND SALE
Group 2, Heritage Valley arts and crafts and antique glass show and sale, $25 door prize, CHEO Foundation, demonstrations. St. Columban's Hall, 40-5th St. W., Cornwall, Nov. 13, 14, 15. Friday and Saturday, 10-9, Sunday 10-5. 31

FELLOWSHIP DINNER
Sponsored by Full Gospel Business Men, Morrisburg, Sat., Nov. 21, 6:30pm, Caravan Camp, Lakeshore Drive. Guest speaker, Ernie Hollands, London, Ont. Ernie tells how he found the secret to real satisfaction and meaning in life while in a Millhaven maximum security cell in 1975. He directs the Full Gospel Business Men's fellowship prison ministry across Canada. Founder and director of Hebron Ministries Inc. - a home for Christian ex-inmates after release from prison. Ernie was married in 1977 and became the father of four children. Special music by Dean Hunter Family, Spencerville. Reservations, $11 per person, at the door $12 per person. Children 12 and under ½ price. A warm welcome awaits all. Call Garnet, 774-2940 or Ted, 543-2245. 31-32c

BINGO
For November at Chesterville Legion Hall, Sat., Nov. 21, beginning at 1pm, 18 regular games at $25, 3 50-50 games, progressive $400, jackpot - winner takes all. Sponsored by Legion Ladies Branch 434. 31-32c

MORRISBURG & DISTRICT ARTS & CRAFTS CHRISTMAS SHOW
Fri., Nov. 13, 10am to 9pm. Sat., Nov. 14, 10am to 5pm. Morrisburg Civic Centre. Free admission, door prizes. Senior Citizens' tea room. 30-31

"COUNTRY CRAFTS AND CHRISTMAS TREASURES"
Hallville UCW Annual Bazaar, "Country Crafts and Christmas Treasures". J.J. Clarke of CJOH will open the bazaar at 11am. Soup 'n sandwich luncheon. Door prizes. Sat., Nov. 21 at **Mountain Hall.** 31-32

CHRISTMAS BAZAAR & TEA
Sponsored by St. Catherine's CWL, Sat., Nov. 21, 1987, 11am - 3pm, Metcalfe Lions Den. A variety of crafts, plants, baking, pickles, jam and honey. Christmas decorations and children's corner. Tea and dessert will be served. Everyone welcome. 31-32

BINGO
Community Hall, Dixons Corners, starting Thurs., Sept. 24 until Thurs., Nov. 27. $300 jackpot given away each night. Doors open 6pm, games start at 7pm. Players must be 16 years of age and over. Sponsored by Matilda Recreation. 23-33c

CHRISTMAS SALE
20 - 50 per cent off entire stock! Door prizes! Our 7th annual Christmas Sale, Nov. 8 to 22. Paperbacks, bottles, silk flowers 50 per cent off; mugs, glassware 33 1-3 per cent off; jewellery, records, crafts 25 per cent off and 20 per cent off all antiques and collectibles. Craigy Muir Curiosities, Spencerville, Water Street, beside the Mill. Open 1-5, Sundays 10:30-6pm. 30-31

ANNUAL DANCE
Osgoode-Carleton Snowmobile Trail Club, Sat., Nov. 14, 1987, Metcalfe Community Centre, 9pm-1am. Shad's Disco. Tickets $2.50, lunch served. Memberships available. 30-31c

BAZAAR & BAKE SALE
South Mountain UCW, Bazaar and Bake Sale, Nov. 14, 11am - 1pm in IOOF Hall. 30-31

Coming Events

SILVER ANNIVERSARY BAZAAR
Nov. 14, 11am - 2pm. Hot luncheon, 11:30-1:30. Russell United Church. 30-31

DOUG & SHIRLEY
Nov. 13, Rideau Restaurant, Old Hwy. 16, 1½ miles north of Kemptville. **HI & DRI COUNTRY** Nov. 14, Community Centre, Bearbrook. Nov. 15, Vernon Jamboree, 2-8pm. 31c

CHARITY DANCE
Dundas Chapter - Heart and Stroke Foundation of Ontario. Chesterville Legion Hall, Sat., Nov. 14, 1987, 8:30pm-1am. Music by Country Friends. Guest of honor, Mrs. Noella Leclair. Master of ceremonies, Max Keeping. Admission $5 per person. Tickets available at The Brookslyn, Chesterville and Shadbolt's in Winchester, Inkerman General Store, Morewood Grocery and Sears-Village Stylist, Morrisburg. 31

MUSICAL MINISTRY
This Sunday, Nov. 15, at **Parkway Road Pentecostal Church** (Highway 31 and Parkway Road, Greely) hear the musical ministry of **Brent and Wendy Dalgleish** in both the 11am and 7pm services. All are welcome to this special event. 31

McHAFFIE AUCTION HALL
Morrisburg, open every Monday and Tuesday evenings, 6pm to 7pm to receive your consignments. 41tfc

BAZAAR
Sponsored by Inkerman United Church Women, on Sat., Nov. 14, 2pm-4pm at Inkerman United Church. Crafts, bake tables, tea tables, etc. 30-31


TREAT YOUR FEET
TO BETTER WORK BOOTS BY TUFMAC, GORRILLA, KAUFMAN, GREB OR BOULET.
SIZES 4-13 **CSA**
from $49.95
LINDSAY & McCAFFREY GENERAL MERCHANTS
42 MAIN ST.
MANOTICK
TEL.: 692-3368

Tri-County Crafts'
Christmas Craft Sale
Nov. 20, 21, 22
Friday, 10am-9pm;
Saturday, 10am-6pm;
Sunday, 12 noon-5pm

Cornwall Civic Complex
Salon B, (downstairs)
Free Admission

Service is Our Middle Name
Rent a Skid Steer Loader

Per day, per week
Other equipment also for rent.
Metcalfe Service Centre
821-2893

Happy 30th Birthday
Batman

From Robin, Cat Woman and the Penguin

the co-operators
Insurance Services
Lyle & Sandi Smith
Sales Representatives
Life, Auto, Home, Commercial, Farm
29 King St., P.O. Box 537
Chesterville, Ont., K0C 1H0
Bus.: 448-3300

Cactus Panchos

THE SIERRA GRANDE HOTEL
(formerly Chesterville Hotel)
Back by popular demand the dymanic
Tokyo Rose
Friday and Saturday
Nov. 13 & 14
Nov. 20 & 21
Missing Link

Winchester
Nov. 13 Nov. 14
SUPERMAN NO. 4
THE QUEST FOR PEACE (P.G.)
Starring Christopher Reeve, Margot Kidder and Gene Hackman. Superman battles Nuclearman to save earth from chaos. The action goes far out into space.

TRINITY UNITED CHURCH
(CHESTERVILLE)
"Country Christmas Bazaar"
SAT., NOV. 14
2 p.m. - 4 p.m.

Bake Table, Craft Table & Plant Table and..... a cup of tea

Harry's Special of the Week
1985 Pontiac Grand Prix LG
One owner, 2 door, 2-tone beige and cream, fully loaded, 24,000 original km.
Stock #7-243.
Drewery
PONTIAC BUICK LTD.
WINCHESTER 774-2360
1-800-267-7608

The Chesterville & District Agriculture Society
invites you to learn more about making entries at fairs.
EXHIBITORS WORKSHOP
SATURDAY, NOV. 14
9 A.M. - 4 P.M.
No Admission
Lunch Served

R. Wm. Lyon, B. Comm., C.A.
R. WILLIAM LYON
Chartered Accountant
Box 929, Main Street
Winchester, Ontario K0C 2K0
Bus.: 774-2620
Res.: 989-2725

BLAKELY, CRAIG & CO.
CHARTERED ACCOUNTANTS
P.O. Box 774, Fifth Street East
Morrisburg, Ontario K0C 1X0
Barry H. Blakely, CA
John J. Gareau, CA
Ross M. Markell, CA

LISA D. TAYLOR
Chartered Accountant
Providing Services In:
•Bookkeeping
•Accounting
•Audit
•Tax
277 King St.W.
PO Box 1059
Prescott, Ont. K0E 1T0
613-925-5092

WARD MALLETTE
Chartered Accountants
547 ST. LAWRENCE, WINCHESTER
Telephone 774-2854

EMBRUN Kitchens
"Where Quality & Service Is Our Priority"
DANIEL LAVERGNE
KITCHEN DESIGNER
Home 443-3246 Business 613-443-3176
690 B Notre-Dame
Embrun, Ontario K0A 1W0

LEONARD McLAREN MASONRY
BLOCKS, BRICK, VENEER, CHIMNEYS, FIREPLACES, ETC.
Call 657-3316 after 6pm
Box 2648, Prescott, Ontario K0E 1T0

the co-operators
Insurance Services
Wayne Morgan
Sales Representative
R.R. 1 Winchester
Forestwood Heights, Hwy. 31
K0C 2K0
Res: 774-2919
Life, Home, Auto, Commercial, Farm
RRSP, Travel

24-Hour Towing
If your car lets you down we'll get you going.
24-HOUR ROAD SERVICE & TOWING
We don't just talk about GREAT SERVICE, we GIVE it!
Drewery
Pontiac Buick Ltd.
ST. LAWRENCE ST.
WINCHESTER
774-2360 or
(1-800-267-7608

WINCHESTER
DOMINION hardware store
510 St. Lawrence Street
WINCHESTER 774-3776
we made our name in hardware

BICCUM McINTOSH LTD.
- General Insurance
- Animal Mortality Insurance
- Life Insurance
All your insurance needs
504 Main St.
Winchester
774-2832

JT CERAMICS
Jane Tun
N.C.M.A. Certified Teacher
GIFTS FOR ALL OCCASIONS
GREENWARE, CERAMIC CLASSES
Open evenings, weekends, holidays
R.R. 1
WINCHESTER, ONT.
K0C 2K0
(613) 774-5960

TRIPLE B STRUCTURES (1987) LTD.
General Contractors
BOX 190 WILLIAMSBURG, ONTARIO K0C 2H0
RALPH BUTER
RALPH LUIMES
(613) 535-2820
BUTLER

Classifieds

Auction Sales

ESTATE AUCTION
HOUSEHOLD FURNITURE AND ANTIQUES
Lions Club Hall, Mill Street, Winchester.

SATURDAY, NOVEMBER 14
commencing at 12 noon

Frost-free fridge; electric stove; apt.-size automatic washer and dryer, new; Whirlpool dishwasher; Toshiba microwave; 26" RCA color TV, XL 100, cabinet model; dining room set, table, four chairs, buffet and hutch, new condition; queen size three-piece bedroom suite with new $900 box spring and mattress, ladies vanity; studio couch; 2 La-Z-Boy chairs; chrome table and four chairs; wooden kitchen table and chairs; coffee table and end tables; GE vacuum cleaner; cabinet stereo and records; wall mirrors; Singer electric sewing machine; blender; electric lamps; dishes; pots and pans; clothes hamper; set of dishes for eight, rose pattern; radio; clocks; carpet. Also selling 40 pieces of new crystal.

ANTIQUES: Large hall rack with mirrored back, flip bottom and umbrella holder; bonnet chest; parlor table; rocking chair; half-round tables; washstand pitcher and bowl; hall tree; Alladin's lamp.

Many unlisted items
TERMS — CASH
— AUCTIONEER —
Harold Ball
448-3161

30-31c

AUCTION SALE
HOUSEHOLD FURNITURE AND ANTIQUES
Lions Club Hall, Mill Street, Winchester.

FRIDAY EVENING, NOVEMBER 20
commencing at 6:30pm
Contents of two apartments in Winchester:

Small Dandy freezer; Electrohome color TV; 12" B&W TV; humidifier, new; Electrolux vacuum cleaner, new cond.; Festival electric organ; wooden kitchen set, table and four chairs; bed-chesterfield with spring mattress and matching chair, new cond.; platform rocker; swivel rocker; leather La-Z-Boy; chrome table; kitchen buffet; two chesterfields; 39" bed, box spring and mattress; desk; telephone stand; end tables; dishes; pots and pans; bedding; bookcase; electric lamps; lawn chairs; vanity; clock; ping-pong table; picnic table; mahogany slab doors with knobs and hinges; 40' of track with roller for doors.

ANTIQUES: Ten piece mahogany dining room suite, double pedestal table, six chairs, buffet, server and china cabinet, excellent cond.; secretariat desk, bookcase top and tip front; oak library table; vanity with beveled mirror; hanging curio cabinet; wicker planter; two three-tier parlor tables; four pressback chairs; wall mirror; what-not shelf with mirror; pictures; oak side chair; two large wall paintings; crocks; crystal plates; figurines; 25 pieces of Depression glass; eight place setting of china.

Many unlisted items
TERMS — CASH
— AUCTIONEER —
Harold Ball
448-3161

31-32c

Auction Sales

AUCTION SALE
HOUSEHOLD FURNITURE, TOOLS, DISHES, LUMBER, ELECTRIC ACCESSORIES, SNOWBLOWER
SATURDAY, NOVEMBER 14
commencing at 12:30pm
No. 56 St. Jacques Street, Embrun, Ont., or ¼-mile south from the church.

Electric coffee maker; electric broom, 12 volt automatic; gyproc; cedar, 4x4, 2x6, 2x4, 1x4; 2 lawn chairs; insulation wool; electric heater, 1500 watts; wood for door casing; electric baseboard, 1200 with thermostat; green bench; 10 plastic pails; zinc tub; pool table, small for children; chimney cleaner; Electrolux broom with rug attachment; some bricks; Odyssey game for children; bedroom set, 2 night tables with pine lamps; rocking chair on bearings; snowblower, 10hp, like new, 26", used only 3 times.

Snow shovels, large and small; electric lawn mower by GE; grinding wheels; hitch for trailer with stabilizer bar; 1 wooden barrel; pieces of tubes; steel and chain with hook; cake mixer; assorted dishes; tow bar; water pump; bicycle; bumper portiar "79"; wire; windows; snow fence; stove BB2, 30,000 BTU; set of porcelain dishes; tires, P185 - 75R14, almost new, belted; children's beds; commode; 2 desks; metal shelf; electric and battery operated radio; TV, 26" color, Electrohome; 2 couches and chairs; TV table; curtain and bed spread for children's room; kitchen set; wooden white cupboard; and many other articles too numerous to mention.

TERMS — CASH OR CHEQUE WITH ID
Proprietor
Jean-Marc Malenfant
Embrun, Ont., 443-3169
— AUCTIONEER —
Regent Menard
Embrun, Ont., 443-2884

Note: Watch for auction signs along highway. Owner and auctioneer not responsible for accidents. 31c

---

AUCTION SALE
FURNITURE, ANTIQUES, GLASSWARE, COLLECTIBLES
Brown's Auction Centre
South Branch Road
Cornwall
SATURDAY, NOVEMBER 14
commencing at 10am
Coffee bar
TERMS — CASH
— AUCTIONEER —
Robert Brown
932-7925

31c

RENT IT! by bobcat
RENT-A-BOBCAT EXCAVATOR


McIntosh EQUIPMENT LIMITED
3436 Rideau Road
Ottawa K1G 3N4
822-2252 1-800-267-9730
MELROE COMPANY

Can Corp Financial Services
First and second mortgages are made easy with Can Corp
Tired of delays and uncertainty?
Give Can Corp a call —

We offer...
* **Telephone approvals**
* **Cash in 24 hours**
* **Refinance/purchase of property**
* **all types of properties in all areas**

230-9026

CAN CORP
Can Corp Financial Services Ltd.
221 Laurier Ave. E,
Ottawa, Ontario K1N 6P1

Tractor and Equipment Auction
Corner of Hwys. 43 & 31, Winchester, Ontario

Consignments welcome
Selling daily 8-5, Saturday 8-12 noon
Consignment auctions held 3rd Friday monthly

NEXT AUCTION
Friday, Nov. 20
commencing at 10am
Terms: Cash or good cheque day of sale

For further information call:
RIDEAU AUCTIONS INC.
Days: 1-613-774-2735; Evenings: 1-613-258-5095



Complete Dispersal
Anahan Registered Holstein Herd
of
Arthur and Marjorie Render
Oxford Station, Ontario
selling at
Fawcett's Sale Arena, Winchester

Friday, Nov. 20
commencing at 12 noon

45 head selling, sired by unit sires, classified, owner sampler tested. A herd of young cows with good potential.

Also selling, one service-age bull with full pedigree.

Additional consignments for this sale are now being accepted.

Fawcett Bros. Sale Arena Ltd.
Winchester
Allison 774-3610
Ralph 774-5710

BEC AGRO INDUSTRIAL CANADA

has immediate openings
for men and women
on vegetable grading and packing line.

Inside work and pleasant surroundings.

Hours: 7:30-4:30
Location: Moose Creek on Hwy. 138
Information: Call Bert at 538-2464

BEC AGRO INDUSTRIAL CANADA

requires an experienced, bilingual
FOREMAN
and a
MAINTENANCE MECHANIC
for vegetable processing plant

Location: Moose Creek on Hwy. 138
Information: Call Bert at 538-2464

TOWNSHIP OF WINCHESTER
Requires a
Full-time Employee

The Township of Winchester requires a person for a full-time position to include the following duties:

Chief Building Officer
Ontario Home Renewal Officer
Drainage Superintendent
Bylaw Enforcement Officer
Property Standards Officer

QUALIFICATIONS:

Professional training and or related work experience will be the basis for evaluating the applicant.

Full-time position with appointment to be on a 12-month probation period with evaluations at 6, 9 and 12 month intervals.

Qualified persons are requested to provide their resume to the undersigned by November 18, 1987 at 4pm.

Please state salary expected.

Nancy Krisjanis, Clerk
Township of Winchester
RR4
Winchester, Ontario
K0C 2K0

B.M. Graham Fuels Ltd.
Shell
DISTRIBUTOR FOR SHELL OIL PRODUCTS
• Gasoline • Oils • Diesel Fuels • Motor Oils
• Furnace Fuel • Stove Oil
• Government Inspected Meters
• Furnace Repairs and Cleaning
527 Fred St., Winchester 774-2109

TOWNSHIP OF WILLIAMSBURG
VEHICLE FOR SALE

1978 Dodge Ram Charger 4-Wheel Drive (4WD), 360 cu. in. motor, p.s., p.b., radio, under 40,000 km. For more information contact the Municipal Office at 535-2673, evenings contact Lyal Kehoe at 535-2579. Written offers will be accepted up to 12:00 noon Friday, November 20th, 1987.

45-6c

TOWNSHIP OF WILLIAMSBURG
DOG TAX COLLECTOR

The Township requires a person with a car to collect fees for the sale of dog tags. Duties to commence January 1st, 1988. Anyone interested please contact the Municipal Office by November 30th, 1987.

MIKE WADDELL, Clerk
Township of Williamsburg
Tel: 535-2673

45-6c



Wanted
School bus drivers
for Winchester and Osgoode-Metcalfe area.
Will train responsible persons.
Docksteader Bros. Ltd.
Highway 31, south of Winchester 774-2600

Under new management
Payless Gasmart
(across from Country Kitchen Restaurant, Winchester)

Operated by: 724406 Ontario Limited
Managed by: Rob Fournier

HOURS OF OPERATION
Monday - Friday, 6am-9pm
Saturday, 7am-8pm
Sunday, 9am-7pm

Come in and say hello!

AUCTION
EVERY SUNDAY
starting October 4
1:00pm

at the Zig Zag Flea Market, Embrun
200-300 new items every week
Furniture, electric appliances, toys, dressers.

Francois Menard
Embrun 443-5073

Don Powell Fuels Ltd.
Esso
Gasoline - Diesel Fuel - Heating Oil
Farm & Industrial Lubes
KEMPTVILLE 258-3343
WINCHESTER 774-2101
Burner Service
Dwaine Armstrong 774-3522

Notice of the passing of a zoning bylaw by The Village of Winchester

TAKE NOTICE that the Council of the Village of Winchester passed Bylaw 17-87 on the 2nd day of November, 1987 under Section 34 of the Planning Act, 1983.

AND TAKE NOTICE that any person or agency may appeal to the Ontario Municipal Board in respect of the bylaw by filing with the Clerk of the Village of Winchester not later than the **7th day of December, 1987** a notice of appeal setting out the objection to the bylaw and the reasons in support of the objection. This notice should be accompanied by a certified cheque or money order in the amount of one hundred twenty-five dollars ($125.00) payable to the Corporation of the Village of Winchester.

AN EXPLANATORY NOTE of the purpose and effect of the bylaw, describing the lands to which the bylaw applies, and a key map showing the location of the lands to which the bylaw applies is shown below. The complete bylaw is available for inspection in my office during regular office hours.

Dated at the Village of Winchester this 3rd day of November 1987.

R.W. Annable, Clerk
Village of Winchester

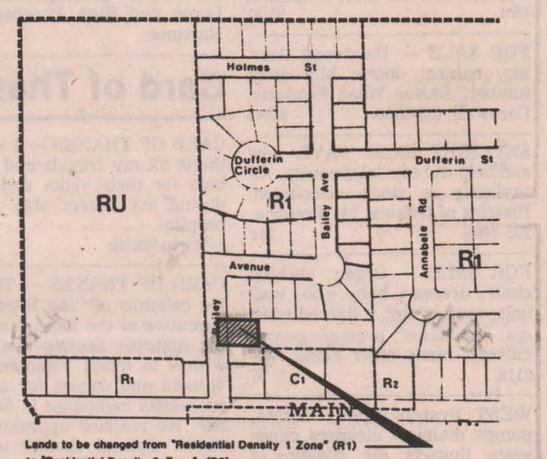

Lands to be changed from "Residential Density 1 Zone" (R1) to "Residential Density 2 Zone" (R2)

ECOLES CATHOLIQUES DES COMTÉS DE
Stormont, Dundas & Glengarry
COUNTY ROMAN CATHOLIC SCHOOLS
1104 EST, PREMIERE RUE, CORNWALL, ONTARIO K6H 1N6 1104 FIRST STREET EAST TEL. (613) 933-1720

The Stormont, Dundas and Glengarry RCSS Board requires, for its English section:

1. **TEACHERS, QUALIFIED IN ONTARIO, ELEMENTARY AND SECONDARY, IN ORDER TO PREPARE AN OCCASIONAL TEACHERS' LIST FOR THE 1987-1988 SCHOOL YEAR,**

   P.S. Secondary occasional teachers' Qualifications Record Card must indicate secondary qualifications.

   RATE:
   Qualified without degree: $80.51 (including vacation pay)
   Qualified with degree: $98.16 (including vacation pay)

2. **TEACHERS, QUALIFIED IN ONTARIO, ELEMENTARY AND SECONDARY, TO DO HOME INSTRUCTION FOR THE 1987-1988 SCHOOL YEAR,**

   RATE:
   Qualified without degree: $16.10 per hour (including vacation pay)
   Qualified with degree: $19.63 per hour (including vacation pay)

All interested in the above positions are requested to send their curriculum vitae, indicating their experience and qualifications, indicating the name of their last superintendent and a letter of reference from their parish priest, to:

Mr. Roland J. Poirier
Administrator of Personnel
Stormont, Dundas and Glengarry
Roman Catholic Separate School Board
1104 First Street East
Cornwall, Ontario
K6H 1N6

Pierre Landry
Chairman

Gilles Métivier
Director of Education

We are an equal opportunity employer.

Classifieds

Cross Canada Classifieds

CAREER TRAINING

FREE: 1988 guide to study-at-home correspondence diploma courses for prestigious careers: accounting, air conditioning, bookkeeping, business, cosmetology, electronics, legal-medical secretary, psychology, travel. Granton (5A) 263 Adelaide W., Toronto. 1-800-268-1121.

LEARN AUCTIONEERING at the Southwestern Ontario School of Auctioneering. Next class Jan. 16-23. Box 145cn, Innerkip, Ont. N0J 1M0. 519-469-3936, 519-537-2115.

WANTED TO BUY

WANTED: Wall clocks and grandfather clocks manufactured by The Arthur Pequegnat Clock Company in Berlin or Kitchener, Ont. Also wanted other antique wall and mantle clocks. Write Box "A", 309 Mutual St., Toronto, Ont. M4Y 1X6 or call 1-416-365-9411.

OLD Wristwatches Wanted — Men's only — old Rolex and Patek Phillip wristwatches wanted — also wanted Eaton's "Quarter Century" rectangular wristwatches (25 years service) will pay $1,000 and up for this watch. Phone 416-365-7240 or write B. Walsh, 173 Queen St. East, Toronto, Ont. M5A 1S2.

BUSINESS OPPORTUNITY

GROW FOR IT: $$$ raise bait-worms at home. Guaranteed market. Odorless, low investment. We train! Representatives throughout Ontario. Early Bird Ecology (1975), RR1 Smithville, Ont. L0R 2A0. 416-643-4251, 856-2248, 705-435-7463.

BUSINESS OPPORTUNITIES

CONDOMS. ProVend has developed a program of condom sales through strategically placed condom vending machines that will see a resurgence and growth that will surpass all previous sales levels. Your investment will cover vending machines placed on location, condoms, supplies and complete route management system. Investments range from $7,000 to $60,000. To receive complete information on this exciting business opportunity of the '80s and '90s, contact ProVend Int-L Inc., 1-800-263-8533.

HELSINKI METHOD by Images. Bald? Wrinkled? Will eliminate both. 100 per cent money back guarantee. Now stocked here in Vancouver. Canadian distributors welcome. Toll free 1-800-663-6306.

Dynamic Business Opportunity! Leaders and distributors needed. CALORAD - all natural - Canadian family of weight-loss products. I lose weight without dieting, while sleeping! For free info package contact House of Sherwood - CALORAD, 3345 North Service Road, Burlington, Ont. L7N 3G2, 416-332-5000.

LIVESTOCK FOR SALE

CHAROLAIS "Sale of Stars", Royal Agricultural Winter Fair, Sat., Nov. 21, 2pm. All sale cattle are selected from the show winners. Ontario Charolais Association. 705-742-4067.

BEEF COW & CALF Sale, Mon., Nov. 16 at 7:30pm at Carson's Sales Arena, Listowel. For information, call 519-291-2049.

FOR SALE

$$ SACRIFICE $$ Buildings priced for immediate liquidation. All items in stock. 28x40x14 $4,750; 40x50x14 $6,950; 46x70x16 $9,850; 60x80x20 $16,900. Various sizes available up to 120 ft. wide. Factory direct clearance. Serious buyers only. All buildings priced for immediate delivery. Call toll free 1-800-387-2115, or 1-416-858-2446.

ICY SIDEWALKS! Introducing Ice Guard (Reg.). The easy to apply anti-slip agent. Special adhesive and grit formula which applies to all footwear. Help prevent winter fall!!! To order call toll free (519, 416, 705) 1-800-265-2550, 5-10pm or send cheque for $12.95 to Ice Guard (Reg.), Box 273, Elmira, Ont. N3B 2Z7 (Div. of 624839 Ont. Ltd.).

Australian SHEEPSKIN products distributors needed. Start now for Christmas. Seat-covers $29 w. sale; rugs $18; sleepers $79; mitts $16. 604-874-6648. Visa accepted. P.O. Box 2580, Vancouver, B.C. V6B 3W8.

HYDROPONICS - Garden indoors all year. Even in winter, in your spare room, basement or greenhouse. Largest selection, best prices in Canada. Send $2 for catalogue to Canadian Hydroponics, 8318 - 120 St., Surrey, B.C. V3W 3N4.

PLANS for small or medium size houses. Brochure $1 to: R. Laurie, 600 Oriole Cres., Dorval, Quebec H9P 1P2.

FARMERS & BUSINESSES: Warmth insulation, spray urethane and monoglass spray-on insulation. 613-267-6711. 133 Gore St. East, Perth, Ont. K7H 1J6.

FOR SALE

WELL WATER PROBLEMS? New advanced technology for efficient treatment of problem water, offering protection throughout entire water system. Rusty...smelly...bad tasting... water, hardness, staining, bacteria and more. No salt or messy chemicals...maintenance free. See the results for yourself with our 6-month trial offer. Call toll free 1-800-387-3423 or write Aztec Purification Systems, 6380 No. 5 Tomken Rd., Mississauga, Ont. L5T 1K2. "The lowest cost system that really works." Area code 807, call 1-416-672-2300.

Fall clearance on all STEEL buildings. Quonset and straight-wall models. Large selection. Miracle Span. Toll free 1-800-387-4910.

How to play popular piano. New home study course. Fast, easy method. Guaranteed! For FREE information, write: Popular Music Systems, Studio E, 3284 Boucherie Rd., Kelowna BC, V1Z 2H2.

METAL BUILDING year-end factory clearance. Straight wall or Quonset styles, certain models special discounts. (Will) hold for spring delivery. Save thousands, limited quantities. Pioneer-Econospan, 1-800-387-6896. 24 hours.

Greenhouse & Hydroponic equipment, supplies. Everything you need. Best quality, super low prices. Greenhouses $175, halides $115. Over 3,000 products in stock. Send $2 for info pack and FREE magazine to Western Water Farms, 1244 Seymour St., Vancouver, BC V6B 3N9, 1-604-682-6636.

FOR SALE

Quality Piano Works. We buy pianos, not necessarily in good condition. Specializing in moving, refinishing, restoring, even minor repairs. Also tuning. Phone Cornwall 923-1825.

MONTREAL MILITARY SURPLUS: Work shirts $2.75, work pants $3.50, work boots $15. Send $2 for catalogue (reimbursement first order). Military Surplus, Box 243, St.-Timothee, Quebec. J0S 1X0.

GROW YOUR OWN Indoors! World's finest high-tech growing systems - Halides and hydroponics. Free catalogue or $2 information package. Brite-Lite, 2215-C Walkley, Montreal, Que. H4B 2J9, 514-489-3803.

PERSONAL

Your poems can be published in booklet form and in our forthcoming book of modern poetry. Free information. Quality Press, 450 MacLaren St., Ottawa, Ont. K1R 5K6.

COMING EVENTS

ROYAL Agricultural Winter Fair —World's largest indoor agricultural fair and equestrian competition, Nov. 11 - 22, Exhibition Place, Toronto. For information call 416-393-6414-15.

HELP WANTED

EDITOR for bi-weekly newspaper in Meadow Lake, Sask. Challenging management position offering good remuneration and a possible equity position. Resumes: Dave McCullough, Box 830, Lloydminster, Sask. S9V 1C2.

Happy 24th Jeffrey, Nov. 11



We love ya.

Happy Birthday Mom



Love Travis & Tyler

BOOTH
Grant Booth Real Estate Broker

GRANT BOOTH REAL ESTATE
SOUTH MOUNTAIN
989-2636
IROQUOIS PLAZA
652-2181



SOUTH MOUNTAIN: 4 bdrm home on Main Street. Attractive side verandah entrance to modern eat-in kitchen, double living room with recent quality carpeting. Mature landscaping, surveyed lot, paved drive. This is a well maintained home loaded with character and design. $75,000. MLS



SOUTH MOUNTAIN: Be your own boss! General store **plus** fabric/wool outlet **plus** 4+2 bdrm owner's residence **plus** separate 2 bdrm apartment. Spacious owner's residence has modern eat-in kitchen, 3-1/2 baths, main floor laundry, double living room. $119,000 plus stock at cost. MLS

We list/sell from Ottawa to the St. Lawrence

CONSEIL D'ÉDUCATION DES COMTÉS DE
Stormont, Dundas & Glengarry
COUNTY BOARD OF EDUCATION

THE STORMONT, DUNDAS AND GLENGARRY COUNTY BOARD OF EDUCATION

is pleased to announce a

TESTIMONIAL DINNER & EVENING
in honour of
TRUSTEE SAM J. McLEOD

Sam McLeod has served for thirty-five years as a trustee on this Board and its predecessor Charlottenburgh-Lancaster Board. Members of the public and those associated with Trustee McLeod are cordially invited to attend this evening.

FRIDAY, NOVEMBER 20, 1987
Bonnie Glen Pavillon, Highway 43, Alexandria
DINNER - 6:00 P.M. • DANCE - 9:00 P.M.
Featuring:
The Brigadoons
The McCullough Dancers
Glengarry Strathspey and Reel Society
Pipe Major John T. MacKenzie

DINNER & DANCE	DANCE
$40 Per Couple	$10 Per Couple

All proceeds are to go towards establishing
THE S.J. McLEOD AWARD IN AGRICULTURE

Further information and ticket reservations are available by contacting The Stormont, Dundas and Glengarry County Board of Education at 933-6990, (Barbara Villeneuve, Ext. 238, or Terry Grant - Ext. 213).

Joe Gunn
Chairman

T.R. Léger
Director of Education

METCALFE PIZZA
and Grocery

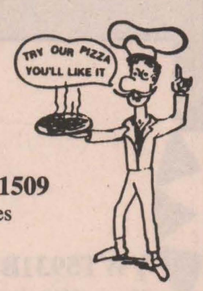

Victoria St., Metcalfe 821-1509
Italian — Canadian — Submarines
Hours: Mon.-Thurs., 10am-11pm;
Fri.-Sat., 10am-1am; Sun., 10am-10pm

Winchester 774-3560
Chesterville 448-2182

EDGERTON-BAKER
(A Division of Universal Terminals Ltd.)
HEATING AND AIR CONDITIONING
- Farm gas, diesel and motor oils
- 24 hour emergency service
- After hours 1-800-267-8187

Morrisburg 543-2800
Iroquois/Cardinal 652-4565

Village Chimney Sweep Ltd.



Kemptville 258-5060
North Gower 489-3928

Your Professional Chimney Sweep
Member of Ontario Chimney Sweep Association

BON BAKERY & DELICATESSEN
126 PRESCOTT STREET
KEMPTVILLE
258-5325



Where baked goods are baked best.

Come in and try our
- Black Forest Cake
- Donuts, Buns and Cookies
- Cakes for all occasions
- Custom baking by our **EUROPEAN TRAINED MASTER BAKERS**

Open Monday to Saturday, 7am to 6pm; Friday until 8pm

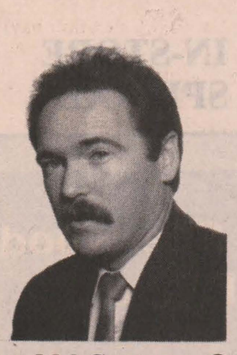

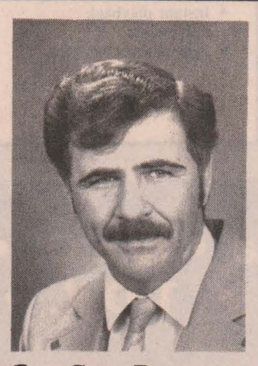

Mel Cooper 821-1285
Gary Burns 448-3573

The Path to Success!

Orbit Realty Ltd. Realtor
520 St. Lawrence St.,
Winchester, Ontario

$116,900 — Beautiful, all brick bungalow with attached garage, main floor laundry room. All appliances included. Approximately 1.29 acres with private setting and inground pool, 20 minutes to downtown Ottawa. **Call MEL COOPER, 821-1285.**

$54,900 — All redone! Two for the price of one! Two apartments, 1 3-bedroom unit on main floor, 2 bedroom unit on second floor. Great return on your investment, 45 minutes to Ottawa. **Call GARY BURNS, 448-3573.**

RE/MAX®
Above the Crowd!
homestead realty ltd. realtor
491 main st.
winchester 774-2880

A JOY ONCE INSIDE. 2 acres, $108,000. Terrific interior, almost 3,000 square feet of quality living space. Mature maples, park-like setting, fridge and stove. Call Tony, 774-9972.

REDUCED TO $55,000. 2 storey house on 1.10 acres, recently renovated, new roof, insulated, carpeted, drapes and chandelier, fridge and stove, all included in price. Call Butch, 774-3497.

HOBBY FARM WITH 100 ACRES, $112,500. Excellent house, move-in condition. A good barn for horses or beef. Call John at 774-3351.

MODULAR HOME, on 95 acres. 26 acres bush, balance work land. Completely renovated. New well and septic. New 20 foot garage. Call Keith, 448-2404.

Astrid Bierworth 774-2119
Keith Droppo 448-2404
Tony Welland 774-9972
Butch Oldford 774-3497
John Roosendaal 774-3351

Century 21
McINTOSH & PROULX
REAL ESTATE LTD.
member broker

TO FIND THE RIGHT HOMES, JUST LOOK FOR THE SIGNS.

504 MAIN ST., WINCHESTER 774-3990

HANDYMAN SPECIAL - CHESTERVILLE. Original woodwork, solid older home, needs renovations, beautiful large lot. $39,900.

RENOVATIONS DONE, MOVE-IN. $47,900, Finch. Good 3 bedroom, 2 storey, completely rewired, drywalled, new flooring, paved drive, 5 appliances.

VACANT LAND - 85 acres of good agricultural land on Morewood Road. Lots of frontage close to Highway 31. $65,000.

WINCHESTER - VALUE! VALUE! Modern 3 bedroom home on quiet street. Fully fenced back yard. Inside is freshly painted. $85,500.

Carol Berthiaume, 543-3505
Maurice Eyre, 543-2391
Linda Fisher, 821-3774
Aline Foubert, 821-3393
Dick Gaiser, 543-3589
Edna Giles, 774-3946
Barbara Guffroy, 774-2746
Allen McCaslin, 989-6011
Neil Williams, 543-3484

Century 21
McIntosh & Proulx
504 Main Street
Winchester
774-3990
REAL ESTATE LIMITED
member broker

MLS Multiple Listing Service
Members of Ottawa Real Estate Board

"The Hometown Advantage"

THE LARGEST REAL ESTATE ORGANIZATION IN THE WORLD.
EACH OFFICE IS INDEPENDENTLY OWNED AND OPERATED.
® and (TM) trademarks of Century 21 Real Estate Corporation.



Hallville, sub-division

$124,500. 1/2 acre. Quality, well planned custom built brick and frame split. Three bedrooms, two - 4-pc. baths, finished family room, wood stove, counter top stove and built-in oven and refrigerator. F.A.E. and wood combination, commuter bus to Ottawa, deck at rear of home, 14'x16', overlooking the treed backyard. **A very pretty setting!** Somerville and Somerville Real Estate Limited, 1-258-2946 or 1-258-5065.

SINCE 1933
SOMERVILLE & SOMERVILLE
• REAL • ESTATE • LIMITED • REALTOR •

R.K. (Ron) Barnes 258-4077
A. (Jean) Somerville 258-5974

THOM REALTY LIMITED REALTOR

Morrisburg Shopping Centre 543-3598

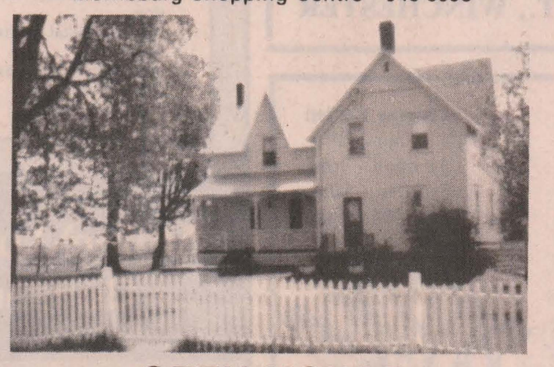

OPEN HOUSE
Sunday, November 15
2:00pm to 4:00pm
Northwest of Ingleside
North off Highway No. 2 on Aultsville Road to Third Concession then east on paved road.

Don't miss this retreat to the country and a beautiful older two storey, three bedroom home, features living room, dining room and newly remodelled kitchen with plenty of cupboards. This home must be seen. Asking $69,900.

Karen W. Gorrell, Broker, **Res. 543-3195**
Gordon W. Thom, Associate Broker, **Res. 543-2585**

Sales Representatives
William F. (Bill) Shrubsole ..... Res. 543-2324
Anne Crober ..... Res. 543-3330
John Miller ..... Res. 543-3195

CHURCH DIRECTORY

HARMONY COMMUNITY CHURCH
Pastor Michael Hughes
774-2643
8 km north of Winchester
Highway 31 and Ormond Road
Nursery facilities available at services.
9:30am - Sunday School.
10:30am - Praise and Worship.
7:30pm - Evening Service
Tuesday
8pm - Bible Study.
Friday
7pm - Youth Group.
11tfc

ST. PAUL'S PRESBYTERIAN CHURCH
Winchester
Minister:
Rev. Ian. K. Johnston
Manse: 774-3677
Church: 774-3923
11am - Divine Worship.
Sunday School and Nursery.
Knox Presbyterian Church
Mountain
9:30am - Divine Worship.
Sunday School.
16tfc

ST. MARY'S ANGLICAN CHURCH
Castor Street, Russell
9am - Worship Service.
10:30am - Worship Service.
10:30am - Nursery Service.
Rev. Chris Dunn, 445-3031
10tfc

WINCHESTER UNITED PASTORAL CHARGE
Rev. Dr. William G. Walker
B.F.A., M.Ed., M.A.Ph.D.
Laurie McKnight-Walker
B.A., Dip. C.H.Ed., M.Ed.
774-2071
WINCHESTER UNITED CHURCH
11am -Worship Service and Sunday School.
WINCHESTER SPRINGS UNITED CHURCH
9:30am - Worship Service.
10:30am - Sunday School.
29tfc

WESLEYAN CHURCH
Winchester
Rev. Eldon F. LeRoy
774-3137
9:45am - Family Bible Hour.
11am - Morning Worship.
7:30pm - Evening Worship.
Wednesday
7:00pm - C.Y.C. Club
7:30pm - Mid-week service
Friday
7:00pm - Youth Night.
26tfc

CASTOR VALLEY BAPTIST KENMORE
Pastor Laverne Lewycky
821-2144
10am - Family Bible Hour
11am & 7pm - Worship Service
Tuesday, 8pm - Bible Study
16tfc

CHRISTIAN REFORMED CHURCH
Williamsburg, Ontario
Minister: Rev. Wieger DeJong
Asst. Pastor: Walt DeRuiter
543-2597
8:30am and 10:30am - Morning Service.
7:30pm - Evening Service.
Nursery provided during both services. You are invited to worship with us. Faith 20 can be viewed every morning. at 5am on Channel 6.
22tfc

ST. MARY'S CATHOLIC CHURCH
Chesterville
Fr. Jim Esper
448-3262
7:30pm - Saturday.
9am and 11am - Sunday.
20tfc

BAPTIST CHURCH SERVICES B.C.O.Q.
Pastor: Rev. James Mills
774-3574
Ormond
9:45am - Worship Service.
Winchester
10am - Sunday School
11am - Church Service
Wednesday at 8pm - Prayer and bible study.
35tfc

ANGLICAN PARISH OF KARS AND OSGOODE
Rev. Susan Churchill-Lackey
489-3738
Nov. 15, Pentecost 23
Holy Eucharist
9:00am - St. John's
11:00am - St. Paul's
COME AND WORSHIP WITH US
EVERYONE WELCOME
31c

ANGLICAN PARISH OF CENTRAL DUNDAS
November 15
8am - South Mountain
9:30am - Chesterville
11:15am - Winchester
ALL WELCOME
Information 774-2236
31c

ANGLICAN PARISH METCALFE, GREELY AND VERNON
Office: 821-1922
Sunday Services
9am - Vernon
10am - Metcalfe.
11:15am - Greely.
Sunday School provided.
30tfc

ST. DANIEL'S CATHOLIC CHURCH
South Mountain
9am - Sunday Mass.
Rev. W.J. Lynett
39tfc

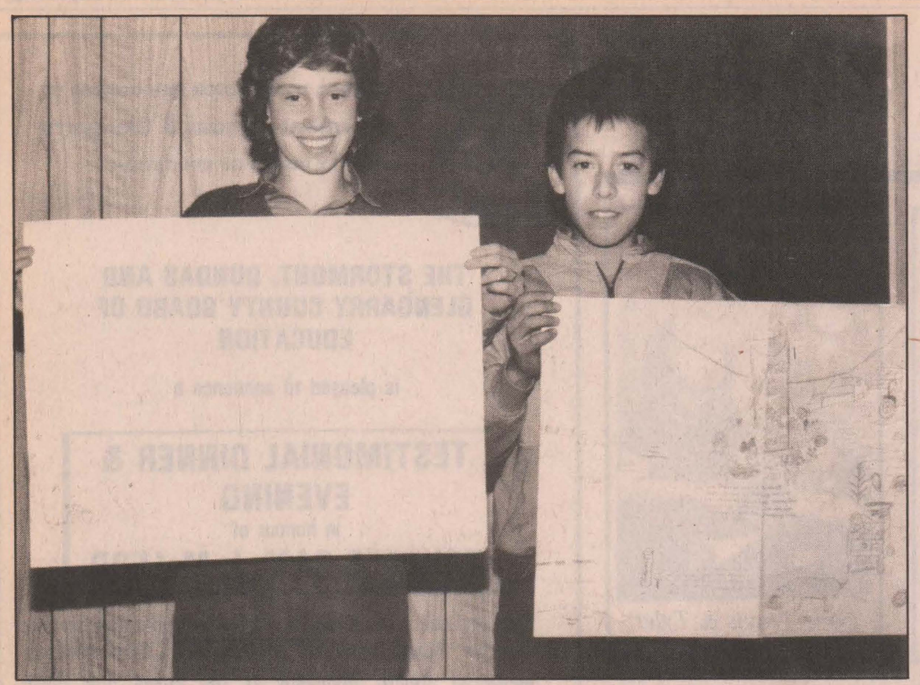

In the Grade 7 and 8 division, Matias Espinoza won first prize with his poster. Second prize went to Louise Eldridge. Press Photo—Laucius

DFA poster art judged

WINCHESTER — Budding young artists tried their hand at poster making in the DFA's poster contest.

This year's theme was "eat the food your neighbor grows," and entries showed a range of interpretations on that theme, from dancing food to country scenes.

Winners in the first group, students from Grades 1, 2 and 3, were Stephanie Baker in first place, Sarah Leyenaar in second and Mellissa Decooman in third.

In the second group, entries from Grades 4, 5 and 6, winners were Andrea Sharkey with a first place win, Natasha Jones in second, and a third prize going to Michael Smith.

Matias Espinoza won first place in the Grade 7 and 8 division. Second prize went to Louise Eldridge.

Winners received plaques and cash prizes for their efforts. The winning posters will be displayed in the windows of local businesses.

Judges for the contest were artist Susan Hamilton and farm management specialist Howard Giles.



In the first division the artwork of Stephanie Baker picked up a first, with a second going to Sarah Leyenaar, and a third to Mellissa Decooman.

Severance policy too restrictive

METCALFE — Agricultural severance policies in the Draft Regional Plan are too restrictive, says Osgoode Council.

In a brief which has been sent to the Regional Planning Committee, council asked that all farmers be made eligible for severances. The draft plan had indicated that only farmers who have been on their land for 10 years were eligible for severances.

Councillor Albert McKeown said council also disagrees with a plan to designate land for severances ahead of time.

McKeown said council wants an opportunity to review and comment on any draft revisions by the Planning Committee.

Leclerc chairs District 10

MAPLE RIDGE — Seven resolutions have been forwarded for discussion at the provincial sheep producers' association annual meeting Nov. 27-28 following a meeting of local producers at North Dundas District High School Oct. 23.

Members of District 10 of the Ontario Sheep Marketing Agency reviewed highlights of their past year, including a donation of $1,752 to the Heart Institute, the proceeds of the sale of lamb on a pita at the Central Canada Exhibition.

Larry Buck, director to the Ontario Sheep Marketing Agency reported that 3,100 sheep producers in the province are registered with the agency. The electronic auctioning of lamb has not been successful in Eastern Ontario due to lack of numbers, but will be tried on Dec. 11 and 18 for new crop lamb sales, he said.

Resolutions were passed to request a referendum on the future of OSMA before the 1988 annual general meeting; to request OSMA to reduce its level of spending; and to request that any increases in check-off payments from the producers be by referendum only.

The District 10 executive for 1987-88 consists of chairman Jean-Marc Leclerc of Embrun, vice-chairman Fred Baker of RR3 Mountain, secretary-treasurer W. Don Black of RR3 Stittsville, and directors John McAngus of RR1 Ashton, Sara Wagner of RR2 Kemptville, Don J. Spearman of RR1 Williamsburg and Russell Trivett of RR4 Spencerville.

The next meeting of sheep producers will be held at Kemptville College on Tues., Nov. 24 with representatives from the Sheep Red Meat Plan and the Sheep ROP Advisory Committee in attendance.

Aqua-Fun Pools
May Street, Winchester
Telephone 774-2341



Relax this winter in a spa
from Aqua-Fun Pools.

Give us a call.
Large or small we have them all.
774-2341 or 774-3442
(days) (evenings)

Drewery Pontiac Buick



DON HARRISON

My special of the week
New 1987
PONTIAC SUNBIRD
4 door sedan, 4 cylinder, air conditioning, power locks. **Stock #7-320.**
$11,680
plus PST and licence

Call 774-2360 or 1-800-267-7608 (toll free)
Drewery
PONTIAC BUICK LTD.
ST. LAWRENCE ST., WINCHESTER

ROOFING
Since '64. (Free est.)
All types, barns, etc.
Tin roof loose?
SCREW IT!
Life-time warranty.
Call Larry, 989-2457
Bountiful Claim Maintenance Co. Ltd.

Take-out special!
With every $5.00 take-out we give
FREE
French Fries
(Made from potatoes from our own garden!)
Licensed under L.L.B.O.

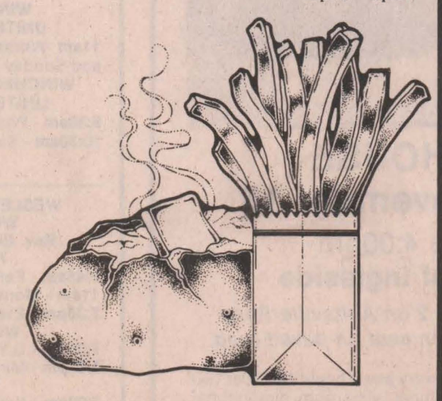

Chinese Buffet:
Wed., Thurs., Fri., 12 noon - 2pm,
Fri., Sat., Sun., 5pm - 9pm
COUNTRY KITCHEN
RESTAURANT, DINING LOUNGE AND TAVERN
WINCHESTER 774-2417

BEST DEALS AROUND
on all Quasar® products
TVs, microwaves & VCRs

No down payment required.



VH5270-K
- Digitune digital quartz tuning
- 98 channels
- High speed picture search (17 x in SLP)
- One touch recording

ONLY $479 with tapes
OR 12 MONTHLY PAYMENTS OF $48.93

2 Free blank tapes with the purchase of any VCR



YWT5931BW
48 cm (20") diagonal color portable TV
- High contract Dynabrite picture tube
- SAW filter
- Picture/sharpness/V-hold controls
- Detachable VHF dipole and UHF bowtie antennas
- 75 Ω connector for cable TV hook-up

ONLY $399
OR 12 MONTHLY PAYMENTS OF $40.56
No down payment required!

YWU9410BU
63 cm (26") diagonal color console TV
- High contrast Dynabrite picture tube
- Dynacolor system
- Picture/sharpness/V-hold controls
- Electronic Light Sensor (LDR)
- Lighted channel numbers

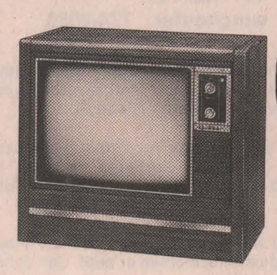

ONLY $649
OR 12 MONTHLY PAYMENTS OF $65.93
No down payment.

Free home delivery on all 26" TVs

YTL9940BK
63 cm (26") diagonal stereo console TV
- Broadcast stereo/SAP reception capability
- Built-in stereo amp
- 114 channel tuning
- Compu-Matic 20 function remote control
- Programmable channel scan, channel check and sleep timer

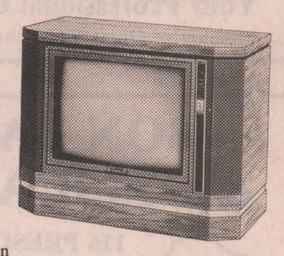

IN-STORE SPECIAL

No down payment required *on any merchandise* Instant credit approval



VH5470-K
- 4 head true track
- Noiseless variable double fine slow
- Digitune digital quartz tuning
- 98 channels
- High speed picture search (17x in SLP)
- One touch recording

ONLY $549
OR 12 MONTHLY PAYMENTS OF $55.70
No down payment required.

VM-21AC-K
- Uses standard VHS cassettes
- Low light (7 Lux)
- 1/1000 sec. high speed shutter
- Flying erase head
- Audio dubbing/video dubbing
- 6:1 power zoom with macro function
- Auto/manual focus
- Full auto white balance
- Auto date/time display
- Instant playback
- Edit switch
- Fade control function

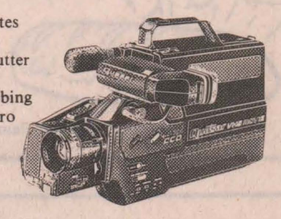

IN-STORE SPECIAL

Alpine\Luxman • Electrohome • Toshiba • N.E.C. • Sherwood
Quasar • General Electric • Pioneer • T.D.K. • Eusdorf

VISA MasterCard
Easy credit available on the spot.
Highway 43 West,
Kemptville, Ont., K0G 1J0
613-258-4165 613-258-3820

Colony Video & Sound

Business Hours:
Mon.-Fri., 9:30am-9:00pm
Sat., 9:00am-6.00pm
Sun., 12 noon-5:00pm

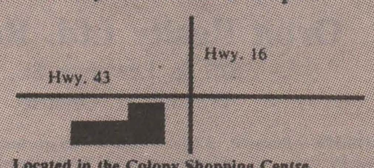

Located in the Colony Shopping Centre

Always a deal at Colony Video Sound