Keep watching our flyers for in-store specials!
ANDY'S FOODLAND
Fresh food. Friendly neighbours.
Mon.-Fri. 8 am-9 pm; Sat.-Sun. 8 am-8 pm
MAIN STREET, WINCHESTER
613-774-2125

WINCHESTER PRESS



PM40034447

WEDNESDAY, MAY 11, 2011 VOL. 123 NO. 9 ~ WINCHESTER, ONT. ~ $1 gst included

USE YOUR TAX REFUND TO OPEN A TAX-FREE SAVINGS ACCOUNT
CALL JEFF TO DISCUSS YOUR INVESTMENT OPTIONS
'OVER 25 YEARS SERVING THE AREA'
BRUCE R. KERR
Insurance & Investments
BRUCE R. KERR INSURANCE AND INVESTMENTS
456 Main St. East
Winchester
613-774-2456
1-866-697-2456
www.brucekerrinsinv.com



Super Saturday makes a splash

Spectators gathered at the bridge at the west end of South Mountain on Sat., May 7 to watch a cascade of toy ducks make their plunge into the South Nation River. According to organizer Phil Labossiere, the annual Mighty Knights Duck Race was a success again this year, as was the first-ever attempt to expand the event to include a community-wide yard sale. The day has been rechristened "Super Saturday in South Mountain." Read more on page 2. *Press Photo — Smith-Millar*

No ribbin'!

Sink your teeth into Winchester's first-ever RibFest on Sat., May 28

by Amanda Smith-Millar
Press staff

WINCHESTER — "Pork for the park" will be the name of the game on Sat., May 28 during the first-ever RibFest.

The community barbecue is scheduled to coincide with the official opening of Sweet Corner Park in downtown Winchester. From noon to 2 pm, the intersection of Main and St. Lawrence streets will be the site of a barbecue, live entertainment, and the official opening ceremony for an emerald-green community feature that, not too long ago, was nothing more than a dusty parking lot.

May 28's block party will support the Winchester Downtown Revitalization Committee's ongoing efforts to beautify the village. As an annual springtime fundraiser, the committee hopes it will be the fair-weather complement to DessertFest — a sugary extravaganza that took place at the Winchester Community Centre around Christmastime last year.

It will be a busy day for the village, as May 28 is also the annual sidewalk/garage sale.

"We're hoping to make [RibFest] an annual event, like we have done with DessertFest," said Township of North Dundas Mayor and committee member Eric Duncan in his prepared remarks. "These types of events are relatively unique to the area, and we're hoping that events like RibFest will bring more traffic and attention to Winchester's downtown core. Our goal is to promote the use of Sweet Corner Park, continue to raise money for beautification projects in Winchester, and bring the community together to increase pride."

The west corner lot at Winchester's main intersection was originally the site of a shop owned by Aaron Sweet — the village's first reeve after incorporation in 1888. The building changed hands over time as Winchester transformed; however, after a fire burned the structure to the ground, the lot remained vacant but was casually used as a parking lot. However, the property has come back to life in the past several months through a combination of community and municipal support. Businesses, individuals, community groups, and other organizations have sponsored engraved walkway stones, benches, planters, trees, and other "pieces" of the revamped property.

• see RIBFEST on page 2

NDDHS down in rankings by Fraser Institute

by Matthew Uhrig
Press staff

WINCHESTER — North Dundas District High School (NDDHS) dropped significantly in this year's Fraser Institute rankings, while Osgoode Township High School (OTHS) improved somewhat on last year's results.

In total, 727 secondary schools throughout the province, including those in the Ottawa-Carleton District School Board (OCDSB) and the Upper Canada District School Board (UCDSB), were reviewed by the Vancouver-based think tank.

In the overall ranking system for the 2009-2010 school year, NDDHS sits in the 559th position, while the overall rating received by the educational facility was a 4.6 out of 10. That mark is significantly lower than the 6.7 received during the 2008-2009 school year, when NDDHS placed 269th among 722 schools.

• see OTHS on page 3



Hot off the press

The gardening season is upon us, and what better way to kick it off than to check out the annual *Winchester Press Lawn and Garden Guide*! Read through our special publication for local stories and photos, information about area businesses, gardening tips, and more.

W.J.L. BOYD AND SONS LTD.
Serving You Since 1936
OK TIRE
Honestly driven.
SALES HOURS: Mon.-Thurs. 8 am-5:30 pm; Fri. 8 am-5 pm; Sat. 9 am-1 pm
SERVICE HOURS: Mon., Wed., Thurs., Fri. 8 am-5 pm; Tues. 8 am-5 pm, 5-7 pm by appointment
567 ST. LAWRENCE ST., WINCHESTER
UCDA
613-774-2520

BIG SAVINGS
Check out these vehicles and more on our lot!


2007 CHRYSLER SEBRING TOURING
Fully equipped with only 25,400 km. One owner, transfer remaining Chrysler warranty.
Only $12,995 Plus tax


2010 DODGE CHARGER SXT
Fully equipped with leather. Previous daily rental with only 19,000 km, transfer remaining Chrysler warranty. Save thousands from new.
Only $18,995 Plus tax


2009 DODGE GRAND CARAVAN
Stow'n'Go, 3-zone A/C, power pkg., previous daily rental with only 49,000 km. Transfer remaining Chrysler warranty.
Only $17,995 Plus tax

Super Saturday strategy a success

by Amanda Smith-Millar
Press staff

SOUTH MOUNTAIN — The year 2011 marked the first time the Knights of Columbus Mighty Knights Duck Race expanded to include a yard sale — and according to organizers, the successful community-wide event will likely make a comeback next May.

The newly rechristened Super Saturday in South Mountain drew spectators to the bridge on County Road 1 to watch as 833 ducks tumbled into the South Nation River. Post-plunge, the bright-yellow toys proceeded to "race" against one another until they were caught by volunteers wading in the water at Bridge Street.

In his summary for the *Winchester Press*, long-time race organizer Phil Labossiere confirmed that all 833 decoys were successfully recovered by Knights of Columbus members, who tracked the fleet in kayaks and canoes to ensure none got left behind.

In the weeks leading up to Sat., May 7, the Knights of Columbus sold duck sponsorship tickets at local businesses, allowing competitors to pay $5 per duck to register a numbered toy under their name. (Or, sponsors could take advantage of a deal: five ducks for $20.)

Labossiere said last weekend's race raised $2,880, which the Knights of Columbus will use to support ongoing local charitable efforts.

"We had our biggest turnout yet for the start of the race, which took place at 1 pm sharp, and also the largest crowd yet at the finish line near Bridge Street," said Labossiere. "This is attributed to the fact that the duck race was run in conjunction with St. Daniel's first-ever yard sale."

Labossiere said the sale raised more than $480 for the St. Daniel the Martyr Church in South Mountain. The event involved Knights of Columbus members, their spouses, family members, and one student (who was volunteering to work toward their mandatory 40 hours of community service necessary to graduate high school in Ontario). He confirmed that five families ran their own yard sales, too.

Labossiere noted that the Knights of Columbus plan to take advantage of digital media in 2012 to further promote the charity and South Mountain: "In addition to the Facebook page, next year we will have a Super Saturday website."



Press Photo — Smith-Millar

Winged winners

Gloria Kenney of South Mountain captured $500 when duck number 180 won Saturday's race. Thanks to the silver finish of decoy number 143, another South Mountain resident — Jean Greenough — won second place with $100. Duck 122 won Winchester's Mike Nagle $50 following a third-place finish.

RibFest

• continued from the front page

In addition, a $19,000 grant from the Community Futures Development Corporation of SD&G paid for an artist to create an original mural for the building alongside Sweet Corner Park.

Pro chef manages cook-off

John Proulx of Tic Tac Ribs has stepped forward to volunteer his services as the "head griller" for RibFest.

Some might be intimidated at the prospect of preparing a meal for a community full of hungry guests. But not Proulx, who has experience managing large orders in his professional capacity as a chef at Billings Lodge Retirement Community in Ottawa.

"If they want to do 100 or 150 orders, or 200 orders, it's not a problem," Proulx told the *Winchester Press* during a phone interview. The Winchester resident loves cooking and confirmed that he won't have trouble feeding everyone who buys a RibFest ticket. "It's a very simple thing to do," he said.

Get your tickets

Tickets are $12 per plate. The meal will include a half rack of ribs, coleslaw, baked beans, a dinner roll, a drink, and dessert. Hotdogs will be available for children (and those of us who aren't fond of ribs). Advance tickets can be ordered through the following businesses: Winchester Travel, Winchester Video, Linda's Sewing Shop, and Annable's Jewellery.

Tickets will be available the day of the May 28 event. However, the Winchester Downtown Revitalization Committee members are hoping to have as many advance sales as possible to estimate turnout and significantly help them prepare for May 28.



Have you seen the posters around Winchester? Promotions have begun for the Sat., May 28 RibFest that will coincide with Sweet Corner Park's official opening.

Spring On In To
Meadow Greens Nursery
– Your Local Grower –
POND PLANTS ARE IN!
Great Selection
NEW THIS SEASON
"JANES PERENNIAL CLUB"
Sign up for perennial club and receive discount coupons for perennials.
GIFT CERTIFICATES AVAILABLE
Jane & Tony Hendrikx
4239 Gregoire Rd. (Marionville)
613-445-3042 www.meadowgreensnursery.ca
Celebrating Over 25 Years!



Get On The Road with this Special!
2008 Ford Fusion
Auto., power steering, windows, locks, air, cruise, 39,000 km
$12,990 + tax
COMES WITH 2 SETS OF TIRES!
D&J MOTORS LTD.
UCDA
Home of Doug & Jim's Used Cars
• Tuneups • Oil changes • Fuel injection repairs
• Air conditioning • Tranny flushing • Safety inspections
• Pipe bending • Computer analysis
• Canadian rust proofing • Custom exhausts • Alignments
ACDelco
www.djmotorsltd.com
bruce@djmotorsltd.com
ONTARIO'S DRIVE CLEAN
12021 Dawley Dr., Winchester 613-774-2703



Thank You
COMMUNITY CHRISTIAN SCHOOL in Metcalfe has been overwhelmed by the generosity of businesses and individuals who have made our recent fundraising auction such a success. Held on Saturday, April 30, the event raised $37,000 for the school. A sincere and heartfelt 'thank you' to everyone who supported this event.

A.C. Herbert Heating & Cooling Ltd.
AgTrek Nutrition
Albert & Gertie Bouwers
Allure Hair Design & Spa
Anderson Links Golf & Country Club
Appli-pro Tech.
Bakker General Store
Bakker Trucking
Bart and Antji Rijke
Beds for Tails Country Kennels
Ben Stapper
Bergeron Sales Inc.
Bert & Shirley Vedder
Bill VanKoppen
Billings Bridge Animal Hospital
Black House Catering
Black House Inn Yoga Centre
Bleeker Stereo
Bob & Marie Cooper
Bob Proper
Bourget Inn and Spa
Brent Little Excavating
Brookridge Farm,
Byers Farm Equipment
C&N Electric
Canadian Tire Gas Bar, Orleans
Capital Building Services Inc.
Capital Home Staging & Design
Bushtakah
Carole Ypma
Century Farms
Charlie & Debbie Forrest
Christine's Creations
Christine & John Lubbers
Cleave Energy Inc,
Cliftondale Construction
Cloverdale Links Golf Course
Common Thread Quilters Guild
Cooper Physiotherapy
Debbie Phillips, PartyLight
Devereaux & Son Pumping Ltd.
The Door Company
Doug's Truck & Auto - NAPA
Dr. Albert DeVries, Optometrist
Dundas Agri-Systems
Eastern Breeders
Eastern Crop Dr.
Economy Electric
Emerald Interiors
Emerald Links Golf & Country Club
Erin James
Evelyn & Gordon Dykstra
FRC Enterprises
Metcalfe Jets Junior B Hockey Team
Gingerbread Man
Glenda Mosher
Gold Canyon, Karen Donaldson
Go To Business Interiors
Gord & Debbie Weima
Grand Valley Fortifiers
Guy Fuels
Hawley's Corners
Heather Avon
Henry Staal, Pride Seeds
Hickup Farms
High Energy Gas & Wood
Hope Bird Seed
Hub & Grace Stapper
Hyland Seeds, Cliff Metcalfe
Jaclyn Spencer
Jake & Marianne Vedder
Jane Vedder
Jantom Motors, Tom Philips
Jessica Joldersma
Jim Toll Small Engines
John & Betty Beuman
John & Marie Fuller
John & Sarah Cook
Joldersma Renovations
Just Stuff Consignment & Gifts
Kent Holmes, Maple Leaf Homes
Kit & Kaboodles
Kollaard & Associates Inc.
Koyman Galleries
Laird Tree Farm
Larry Joldersma
Len Noort Sales & Services
Litemor
Little Critters
Little Ray's Reptiles
Living Hope Church
LTR Industries
MacEwan Fertilizer
Main Street Bar & Grill
Mallette Landscaping Inc.
Manotick Tree Movers
Manotick Village Butcher
Memory Lane Media
Marbri Farms
Marie's Home Staging
Marsten Equipment Rentals
Metcalfe Agricultural Society
Metcalfe Golf Course
Metcalfe Variety
Mike & Rita Heuving
Mickie's Minis
Mill Street Florist
Museum of Nature
Navan Lea Farms Inc.
Navan Vet Centre
Oink Oink Acres
Oregano Coffee
Osgoode Family Dental Centre/
Metcalfe Family Dental Centre
Osgoode Tire Sales
Ottawa Fire Department, Station 91
Ottawa Little Theatre
Ottawa Valley Harvestore
Patterson Homes
Paul's Boat Lines
Peter Knippel Nursery
Pete's Auto Repair
Phyllis' Home Baking
Pierre Barnes - Moen Rep
Pieter & Maria Biemond
Poppa Bean Coffee
Precision Diesel
Pumkin Petunia
Quintan Products
Raats Custom Work
Red Dot Café
Rey Vandervliet
Rideau Carleton Raceway
Rideau St. Lawrence Vet Clinic
Ritchie Feed & Seed, Gerry McKenna
Royalty Limousine Services Ltd.
Russell Market Gardens
Rob's Automotive
Rose Mulder
Royal Bank, Metcalfe
Rideau Carleton Raceway
Rustaal Drainage, Harold Staal
Ruth Kasper
Steve & Shelley Bakker & Family
Sherri Derouchie, Beauti Control
Simple Pleasures
Stagra Automotive
Starbucks, Orelans & South Keys
Stella's Touch
Supreme Seeds
SunRich Enterprises
Swan on the Rideau
Tanner Insurance
Taplen Construction, Gerald Beuman
The Wood Source
Thermo Trans Refrigeration
The Mud Oven
Tippy's Woodland Boarder Kennell
Tomboy Tools, Karen Donaldson
Tim Hortons, Manotick
Trudy Quinn & family
TyDan Construction
UAP NAPA
Unique Spaces
The Upper Room
Vernon Valley Farms
Vittoria Trattoria
Wallace Service Centre
Weagant Farm Supplies Ltd.
Wellness Vision, Susanna deBeer
Winchester Automotive
World Financial Group, Brian Rijke
Wubs Transportation
Your Independent Grocer, Manotick
Randy & Lori Docksteader

ELECTRONICS RECYCLING DAY
Organized by Winchester Fire Department
Saturday, May 14th 9:00 am - 3:00 pm
OES Ontario Electronic Stewardship
547 St. Lawrence Street,
at the Firehall behind Police Station
613-223-2746
Open to all residents of North Dundas & South Dundas



Computers & Accessories, Televisions, Telephones, Cell Phones, Pagers, VCR's, DVD's, Printers, Copiers, Stereos, Speakers, Cameras, etc.
TOWNSHIP OF North Dundas
ONLY ELECTRONIC DEVICES ACCEPTED
TOWNSHIP OF SOUTH DUNDAS

Morning treasure hunt







Bargain hunters were out in droves on Sat., May 7 during the Williamsburg Community Association's 20th annual Giant Yard Sale. During the day, villagers were asked to host yard sales, while the Williamsburg Independent Order of Odd Fellows also ran a pancake breakfast. Some of the village's church groups also held bake sales.

Pictured, clockwise from above, are Conner Groulx, testing some merchandise; Cheryl (left) and Michelle Fluke at a yard sale table; June Herriman (left) and Joan Beckstead at the Williamsburg United Church's bake sale.

Press Photos — Uhrig

OTHS rising in annual Fraser ranking

• continued from the front page

Metcalfe-based OTHS placed 225th in the overall rankings, receiving a 7.0 overall rating. The percentage point is up from 6.5 (307th among all schools) in 2008-2009, but still well below the 8.2 garnered in 2007-2008, which placed the educational institute as one of the top Ottawa-area schools.

NDDHS' Dundas County counterpart, Iroquois' Seaway District High School, finished in the 351st position, with an overall rating of 6.3. The rating is a slight drop from 6.9 in 2008-2009, which saw the school place 234th among provincial schools listed.

Institute list controversial

The results, based on academic performance, are gathered following Grade 9 students' completion of the annual Education Quality and Accountability Office (EQAO) test and Grade 10 students' completion of the Ontario Secondary School Literacy Test (OSSLT).

The EQAO tests students' math skills, while the OSSLT is administered to assess reading and writing skills.

"By displaying individual school results for the past five years, the report card offers a motion picture indicating whether a school has improved or declined over time," said Michael Thomas, Fraser Institute associate director, in a press release. "The idea is that every school is capable of improvement, and that everybody should have easy access to clear, up-to-date information about the performance of schools."

To be eligible, schools must have had at least 15 students who wrote either of the EQAO math tests, and at least 15 first-time eligible or previously eligible writers of the OSSLT.

However, private schools, including federal government funded schools operated by the First Nations, are not required to administer the standardized assessments, and are therefore left off of the ranking. As well, schools with fewer than 15 students in either grade are omitted.

This practice has been deemed controversial by a number of school boards, including the UCDSB.

"The board remains open to any data or study that provides information leading to improvements in teaching and learning," said Ian Carswell, UCDSB associate director, in a prepared statement. "The most valuable information we consider is derived from the regular and ongoing assessments conducted by teachers and principals. The ranking of schools, on a comparative basis, does not offer a precise understanding of exactly where improvement efforts should be directed."

To view the complete listing, visit www.fraserinstitute.org.

POLICE BLOTTER

Two charged in break-in

WINCHESTER — On Tues., May 3 around 4 am, Stormont, Dundas, and Glengarry (SD&G) OPP officers responded to an alarm on St. Lawrence Street.

On arrival at the Winchester scene, police observed two males fleeing the fenced-in Hydro One yard. According to police, further investigation found that a cube van on site had been reported as stolen from the Ottawa area. A perimeter of the area was set up, and the OPP Canine Unit was called into service.

Two men were located hiding in a wooded area. A 23-year-old male from Ottawa and a 20-year-old male from Russell were arrested and face charges of: possession of property obtained by crime over $5,000 and breaking and entering to commit an indictable offence. Both men were held in custody pending an appearance in Cornwall court.

Alcohol offences

INKERMAN — On Sat., May 7 around 3:30 am, officers pulled over a 27-year-old male driver on Riddell Road, North Dundas Township. Frederick Latimer of Metcalfe was charged with impaired operation of a vehicle and driving with a blood alcohol concentration exceeding 0.08. He is scheduled to appear on Tues., June 7 in Morrisburg court.

Chad Hamilton, 34, of North Dundas faced the same charges on Sun., May 8 after police pulled him over on Boyne Road around 12:30 am. His court date: Thurs., May 26 in Cornwall.

Driver dangerous, drunk: OPP

MORRISBURG — On Mon., May 9 around 9:30 pm, SD&G OPP officers responded to a driving complaint in the village of Morrisburg.

Police observed the vehicle (a Ford Windstar) on County Road 31, South Dundas Township and conducted a traffic stop. The 40-year-old male driver from Ottawa was arrested and faces charges of: impaired driving, driving with a blood alcohol concentration exceeding 0.08, dangerous operation of a motor vehicle, and impersonation with intent/intent to gain advantage. He was held in custody pending an appearance in Cornwall court.

Police did not release the name of the accused by press time.

Details published in the police blotter are provided by the OPP. The Winchester Press *typically publishes information about alleged crimes occurring in and around Dundas County. All suspects are considered innocent in the eyes of the law unless proven otherwise in court.*

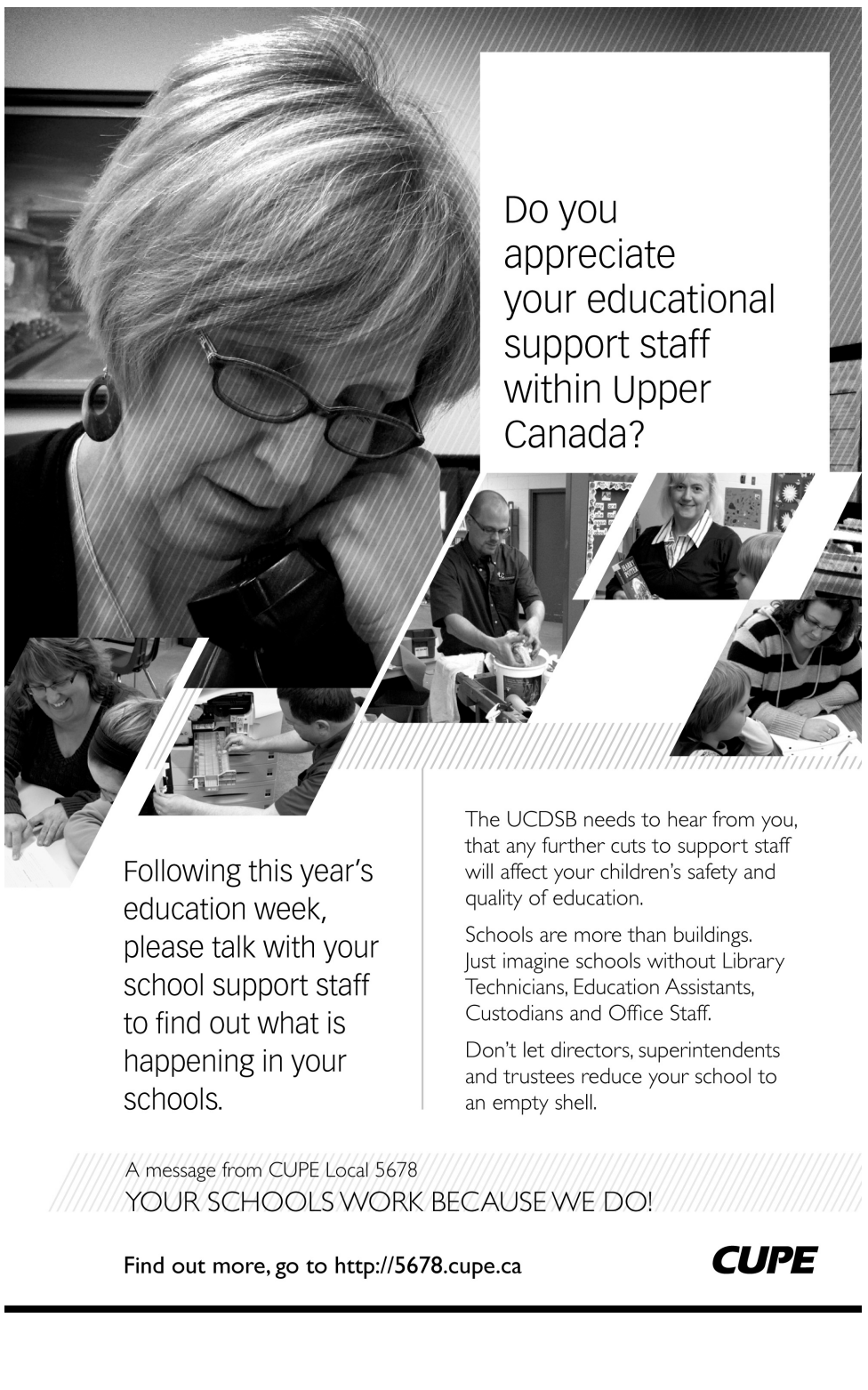

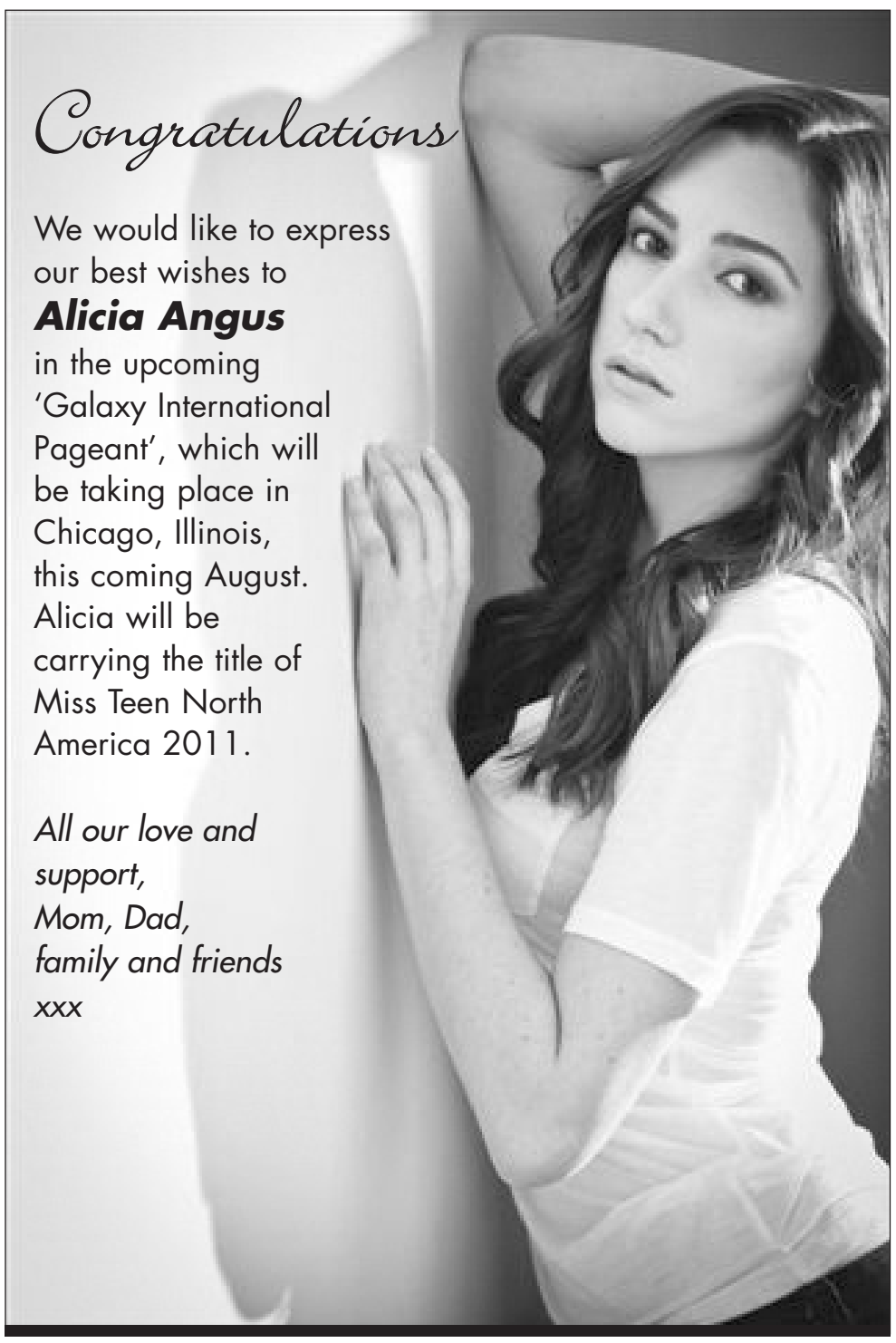

Flair With Fabrics
Ruth Liscumb
Fabric - Yarn - Patterns - Notions
HOURS: Mon. - Thurs. 9 am-5:30 pm
Fri. 9 am-6 pm; Sat. 9 am-4 pm
3 King Street, Chesterville
613-448-9032 rliscumb@gmail.com

Wayne LaPrade Photography
Weddings, Family, Anniversary, Personal, Passport and Sports Photographs
E-mail: wlaprade@yahoo.ca
9 Industrial Drive, Chesterville, Ontario, K0C 1H0
Tel.: 613-448-2852 Fax: 613-448-1167

Flowers Designed with Flair and Delivered in Style

DURANT'S FLOWERS
507 St. Lawrence St., Winchester
613-774-3825
2 Industrial Dr., Chesterville
613-448-2354
Fax 613-448-1213 • www.durantsflowers.com • E-mail: info@durantsflowers.com

Dr. George Carlin
Dental Surgeons
Dr. Theresa Horton
Dr. Leila Okhravi
613-774-2616
Office Hours:
8:00 am-4:00 pm
By Appointment
539 St. Lawrence Street
Winchester, Ontario
K0C 2K0

CELEBRATE SAFELY: DON'T DRINK AND DRIVE



Don't let your night end in tragedy

DRUNK DRIVING: TRUE OR FALSE

Students are writing their final exams and school will soon be out. If tests in math and history are important, it is just as essential that young people be able to judge what is true and what is false where drinking and driving are concerned. Getting a passing grade on this test might prevent a graduation formal from ending in tragedy:

1. DRINKING COFFEE ACCELERATES THE METABOLIZING AND ELIMINATION OF ALCOHOL FROM THE BODY.
FALSE. Time is the only factor in sobering up. Getting some fresh air, having a nap, or taking a cold shower aren't any more effective than drinking coffee in eliminating alcohol.

2. ONLY 3 PERCENT OF ALCOHOL IS ELIMINATED THROUGH SWEAT.
TRUE. This means that busting some moves on the dance floor won't help you sober up more quickly.

3. NO MATTER HOW MANY DRINKS ARE CONSUMED DURING AN EVENING, ALL YOU NEED TO DO TO BE SAFE IS TO STOP DRINKING AN HOUR BEFORE DRIVING.
FALSE. To respect allowable legal blood alcohol levels, it takes a lot longer than 60 minutes before being able to drive, especially if someone has been drinking for hours.

4. IT TAKES TWO HOURS TO ELIMINATE ALL ALCOHOL FROM THE BLOOD WHEN A BLOOD ALCOHOL RATE OF 0.07 HAS BEEN REACHED.
FALSE. It takes about five hours to eliminate all that alcohol from the blood.

5. ALCOHOL AFFECTS PERIPHERAL VISION, HEARING, THE CAPACITY TO EVALUATE DISTANCES, AND REFLEXES.
TRUE. All these factors mean that a person who has consumed alcohol has lower levels of concentration, poor co-ordination, and will likely be unable to react properly when faced with an obstacle.



ARRIVE ALIVE... DRIVE SOBER

O.S.A.I.D. - Ontario Students Against Impaired Driving, North Dundas District High School

ANDY'S FOODLAND
Fresh food. Friendly neighbours.
MAIN STREET, WINCHESTER
613-774-2125
Hours: Mon.-Fri. 8 am-9 pm; Sat-Sun. 8 am-8 pm

Seaway Valley Pharmacy
YOUR FULL SERVICE PHARMACY FOR ALL YOUR PRESCRIPTION AND HEALTH CARE NEEDS
Hours: Mon.-Thurs. 9 am-6 pm; Fri. 9 am-8 pm; Sat. 9 am-6 pm
507 Main Street, Winchester • 613-774-2633
'Rediscover Your Pharmacy'


Make up 2 go
Ms. Leanne Fawcett
Make Up Artist/Esthetician
Find us on Facebook
Mobile: (613) 612-1089 Tel/Fax: (613) 774-1660
Email: LeanneFawcett@sympatico.ca
By Appointment Only

D&J MOTORS LTD.
Home of Doug & Jim's Used Cars
• Tuneups • Oil changes • Fuel injection repairs
• Air conditioning • Tranny flushing • Safety inspections
• Pipe bending • Computer analysis
• Canadian rust proofing • Custom exhausts • Alignments
ACDelco
www.djmotorsltd.com
bruce@djmotorsltd.com
ONTARIO'S DRIVE CLEAN
Winchester 613-774-2703

NAPA AUTOPRO
Winchester Autopro
Dependable Automotive Repair to All Makes & Models of Vehicles
11906 County Rd. 43, West of Hwy. 31, Box 703, Winchester
www.winchesterauto.ca 613-774-3189
DINLI CANADA.COM
'On the road or off, we've got you covered!'
LINHAI BIG HORN 21

ROZON INSURANCE BROKERS LTD.
14935 County Road 2
Ingleside, ON, K0C 1M0
JIM BANCROFT
613-537-2525 • 1-800-301-7667
Fax: 613-537-2061

Royalty Limousine Service Ltd.
Serving Eastern Ontario
1-888-726-4545
613-448-1759

BK BRUCE R. KERR INSURANCE AND INVESTMENTS
BRUCE R. KERR
Insurance & Investments
456 Main St. E., Winchester
613-774-2456 Fax 613-774-0371
1-866-697-2456
jeff@brucekerrinsinv.com
brucekerrinsinv.com
Jeff Riddell, CFA, CFP
Certified Financial Planner

UPPER CANADA MOTOR SALES LTD.
Highways 2 & 31
MORRISBURG
613-543-2925
CHEVROLET
Parts GM Service

WINCHESTER
Home hardware
Country Treasures
613-774-2700
Hwy. 31 at Hwy. 43 South of Winchester
Proud to be part of this community

BERENDS AUTOMOTIVE
ONTARIO'S DRIVE CLEAN
MOTOR VEHICLE INSPECTION STATION
CUSTOM EXHAUST
COMPLETE AUTOMOTIVE REPAIRS
DRIVE CLEAN INSPECTION & REPAIR FACILITY • USED CAR SALES
JASON & ROBIN BERENDS
613-826-2304
Stagecoach at Belmeade Rd.
4 km North of Hallville
RR#4, Osgoode, ON, K0A 2W0
"If you're satisfied, tell others; if you're not, tell us."

RIDEAU AUCTIONS INC.
HUNTER McCAIG
www.rideauauctions.com
PUBLIC AUTO AND EQUIPMENT AUCTION
Third Saturday of every month
Corner of Hwys. 43 & 31
P.O. Box 898, WINCHESTER, ONTARIO, K0C 2K0
613-774-2735 Fax: 613-774-5559

BRISTER Group
INSURANCE
BRISTER INSURANCE BROKERS LTD.
BRISTER LIFE INSURANCE LTD.
BUSH-ARMSTRONG INSURANCE BROKERS LTD.
BRUYERE INSURANCE BROKERS
PATTERSON HADDEN INSURANCE BROKERS
CASSIDY CHEVRIER & ASSOCIATES
SUMMERS INSURANCE BROKERS
SERVING EASTERN ONTARIO
WINCHESTER 473 Main Street 613-774-2832
PRESCOTT 270 Edward Street 613-925-5901
MORRISBURG Village Plaza 613-543-3731
CRYSLER 12 Queen Street 613-987-2117
EMBRUN 1025 Notre-Dame 613-443-3666
CHESTERVILLE 11 Industrial Drive 613-448-2398

Effort to restore historical murals heightens

by Matthew Uhrig
Press staff

WILLIAMSBURG — The grassroots movement to save South Dundas' fragile historical murals appears to be gaining momentum once again.

Jane Cox, chair of the South Dundas Historical Murals Committee, appeared before the municipality's councillors at a recent meeting on Tues., May 3.

What began as discussion one year ago has blossomed into a full-fledged effort to rejuvenate those pieces of art that can be saved, while letting others simply reach the end of their lifespans.

"This project will be ongoing over the next few months," said Cox.

To date, 16 murals are located throughout the township. (An original piece in Iroquois was removed in February 2010 after strong winds tore off two of its lower panels, while the paint had been chipping away bit by bit.)



The South Dundas Historical Mural committee is working toward restoration of 10 pieces of art located throughout the township. The Dr. Mahlon Locke mural in Williamsburg is one of the pieces slated for repair. Funds have been donated by descendants of the world famous foot doctor to assist with the restoration.

Press Photo — Uhrig

Of the 16 murals located throughout the township, 10 are in need of repairs.

Of that total, 10 murals require repair measures. Five others received upgrades last summer through capital funding from South Dundas.

"We're still trying to solicit community support," said Cox. "They [murals] are a tool to market South Dundas, and they can make South Dundas visible."

At the moment, the Dr. Mahlon Locke mural in Williamsburg is slated for repair, with funds brought forward by descendants of the world-famous foot doctor.

Meanwhile, it has been determined that the aerial-view painting of Morrisburg, depicting aspects of the village prior to expansion of the St. Lawrence Seaway, will eventually be removed. It is located on the west wall of the ValuMart in the Morrisburg Plaza.

"It is not cost effective to repair this mural," said Cox. "We recommend that the township determine when the mural has reached its lifespan."

Right now, said Cox, the committee intends to continue soliciting funds for ongoing mural repairs. As well, the committee will be seeking support from one or more local representatives in order to take advantage of funding opportunities, provide legal contracts, and co-ordinate maintenance.

"Council and staff may have let this go a bit, but I'm impressed the community is getting involved," said Mayor Steven Byvelds.

The initial mural campaign began in February 2001 when a group of like-minded citizens met in the Brinston Community Centre's hall. The project culminated in 2005.

New rec co-ordinator hired

by Matthew Uhrig
Press staff

WILLIAMSBURG — The Township of South Dundas is plagued by residents leading unhealthy lifestyles, and the municipality's new recreation program co-ordinator knows it.

Ben Macpherson was introduced to councillors at a Tues., May 3 meeting, while one day earlier (Mon., May 2) he started his new position. (Macpherson replaces Louise Dimmick, who left her post for personal reasons a few months ago.)

"The task you have may be difficult, but you certainly have support of this council," Mayor Steven Byvelds said when welcoming the new recreation co-ordinator.

Last week, Macpherson, who holds a recreation and leisure degree from Brock University, sat down with the *Winchester Press* to discuss his job mandate going forward.

"There is a demand for programs for kids six and under," he said. "Childhood obesity is a problem, so it will be about targeting specific groups."

Macpherson, who grew up in Williamsburg, said he will work toward bringing the individual communities together, moving them all under the South Dundas umbrella.

At the moment, he said, many of the smaller outlying communities have their own recreation associations, meaning some neighbouring areas may be unnecessarily doubling up on the activities offered.

"There might be room for combination of assets," said Macpherson.



Ben Macpherson began his position as the Township of South Dundas' new recreation program co-ordinator on Mon., May 2.

Press Photo — Uhrig

As well, he drew upon the recently completed health needs assessment, which found that many South Dundas residents had weight control issues, with some bordering between being overweight or obese.

"I'm here to provide information to help or empower people to realize they have an issue, and help them to do something about it," said Macpherson. "I want to eliminate the stigma."

July 1 celebration to continue

MORRISBURG — Despite rumours of its demise, the Canada Day celebration in Morrisburg will live on in 2011.

Each year, members of the South Dundas Fire and Emergency Services' Morrisburg detachment took care of the co-ordinating and implementing of activities at Earl Baker Park. However, this year, the cost and volunteer effort required to continually run the operation grew to be too much, and the firefighters decided it was time to pass the leadership responsibilities to someone else.

Now, a group of South Dundas residents have banded together to save the Canada Day celebration. Meetings for the group are ongoing, and more information will be made available closer to Fri., July 1.

Sludge spreading concerns aired; no policy in township

by Matthew Uhrig
Press staff

WILLIAMSBURG — Biosolids from the City of Toronto will soon be spread in local fields, and concerns about the controversial procedure have made their way to the Township of South Dundas council table.

At a recent meeting on Tues., May 3, Councillor Evonne Delegarde told her fellow politicians that she had been contacted by several concerned residents.

She said many citizens were alarmed after they read an *Ottawa Citizen* report that said Third High Farms in Iroquois had signed a five-year contract with Toronto to accept a minimum of 10,000 tonnes a year of biosolids.

"I'm bringing this up as more of an awareness for our residents," Delegarde said.

CAO Stephen McDonald informed the politicians that South Dundas has no policy or procedure regarding whether farmers accept biosolids, stating the Ministry of the Environment (MoE) is responsible for approval.

"We're not out there saying come to South Dundas," he said. "Any farmer that receives it [biosolids] has to go through a strict procedure."

In fact, McDonald said, South Dundas has been providing biosolids through its own waste treatment plants for some time now.

Councillor Archie Mellan, a farmer himself, supported the Third High initiative.

"This is one of the most regulated forms of fertilization," he said. "The MoE takes care of the concerns."

Deputy-Mayor Jim Locke also defended Third High's decision, subtly criticizing any concerns raised by township residents.

"Be assured, they will have all concerns addressed," he said. "Anyone with concerns are encouraged to contact the operation... No biosolids leave without MoE approval, and the land is all licensed prior to any spreading."

According to the Canadian Council of Ministers of the Environment, biosolids are produced from raw sludge by processes such as anaerobic and aerobic digestion. Afterward, the material is composted, than dried with heat or air, while the acids are neutralized with additives such as lime or cement kiln dust.

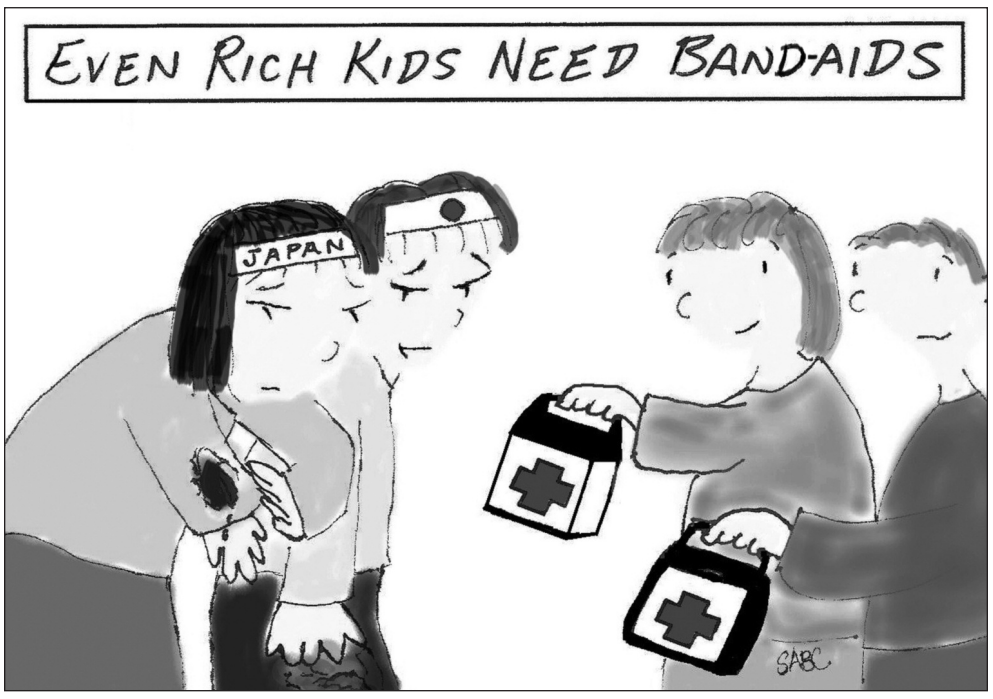

Cartoon – Bradford-Lea

Please fight 'donor fatigue'

The Land of the Rising Run is in serious trouble.

Survivors are still reeling from three related and consecutive disasters — large-scale tragedies of a magnitude imaginable only in the context of doomsday films or video games. Japanese citizens are accustomed to earthquakes, and have learned to live with the fact that one may strike at any time. Safeguards are incorporated into building codes, emergency strategies, and more. However, despite being more prepared for quakes than, arguably, any other country on Earth, the island nation was no match for the whopping 9.0-magnitude disaster on Fri., March 11 – exactly two months ago today. Nor was it prepared for the 30-foot waves to wash over the tsunami protection walls, destroying infrastructure and drowning some victims while dragging others out to sea.

Let's shine a light on the Land of the Rising Sun. Japan needs our help as much as ever.

And then, there's the problem of the damaged reactors. Heroic workers are still trying to fix the stricken Fukushima Daiichi plant. The severity of the emergency reached a maximum level of seven on the International Nuclear Event Scale. (That's the same grade assigned to the Chernobyl incident in 1986.) As if Japanese citizens didn't already have a sufficiently negative encounter with the dark side of nuclear technology during the Second World War: It must be a doubly horrifying experience for survivors of the 1945 Hiroshima and Nagasaki bombings.

Canadians certainly have opened both their hearts and wallets to Japan in recent months. However, their generosity is dwarfed by the outpouring of support for Haiti following its January 2010 quake. For example, the Humanitarian Coalition (consisting of Oxfam Canada, Oxfam-Québec, CARE Canada, and Save the Children Canada) reported raising $450,000 for Japan in the week following the earthquake, compared to $3.5 million for Haiti during a similar time frame. Some argue that Canadians' reactions are understandable — Japan's a developed country and better prepared for earthquakes than anyone; Haiti, in sharp contrast, is one of the poorest places on Earth and continues to struggle with its recovery efforts. However, there's really another problem going on here: donor fatigue. The term — somewhat ridiculous in itself — is used to acknowledge when donors are "tired" of shelling out cash and running fundraisers following a series of natural disasters. You know — like one gets tired of their hair colour or a TV show. ("Another natural disaster? That was, like, so 2010!")

Let's see more *Winchester Press* pages filled with stories about fundraisers for Japan. Everything helps, no matter how small. We have published a few stories about donations already, including one a few weeks back about St. Mary Catholic School in Chesterville, which raised funds for both Japan relief efforts and Ryan's Well (a Kemptville-based charity that promotes water sanitation). Metcalfe Public School also held an origami paper crane fundraiser. Is there more to report? Call us at 613-774-2524 or email news@winchesterpress.on.ca to let us know.

Remember when...

1921

It was recalled in this week's *Winchester Press* that the sheerest luck guided the men who discovered the most famous diamond mines in South Africa. One day, 50 years earlier, a poor Boer farmer found what he thought were pebbles falling from the mud walls of his home. After showing them to an expert, it was discovered they were in fact diamonds, this paper said.

1931

Giant ice crystals were found at one place in the world, in the Kungur ice caves of the Ural Mountains, the *Press* said this week. Russian scientists had recently returned from these caverns with photographs of what this paper called fantastic structures in the remote grottoes.

1941

"You are needed now for active service," the country's department of national defence was proclaiming this week, the *Press* reported. "It is a different war this time. When we licked the Hun before, men were recruited here to train in England, to fight in France. Now you are recruited and trained here, then shipped overseas."

1951

As advertised in this week's *Press*, the Rory Calhoun classic *I'd Climb the Highest Mountain* was playing at the Chesterville Theatre. The poignant, heartwarming story showed one couple helping their neighbours, the *Press* said.

1961

Robbers who looted $32,000 from the Bank of Nova Scotia in South Mountain this week were caught at a police roadblock near Metcalfe less than an hour after the heist, the *Press* reported. It was said the thieves broke into the bank sometime overnight, and then forced clerks to open the vault the next morning.

1971

Through the Ontario Seasonal Employment Program during the previous winter, 130,000 dead trees were eliminated in a crash program to enhance the district landscape, and to provide employment, the *Press* reported this week. Winchester resident Reg Fetterly was in charge of the war on dead trees.

1981

Few riders on the mechanical bull fared well at the County Casino, sponsored by the South Williamsburg Recreation Association this week, the *Press* said. Most had the bull set to the lowest difficulty, but a few riders did set the speed higher — incurring bruises after being thrown off.

1991

The Reform Party of Canada continued to make inroads this week in eastern Ontario with the formation of a federal riding association in Stormont-Dundas, the *Press* reported. Neil Irven, a party organizer from Crysler, told a crowd of more than 80 supporters that the party would "return true democracy to Canadians."

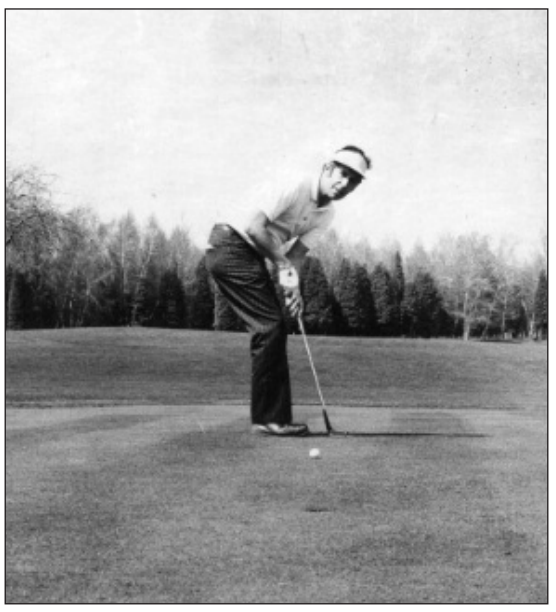

Winchester resident Ron Alexander was one of the first golfers snapped by the Winchester Press while he hit the links at the Upper Canada Golf Course this week in 1971.

2001

Township of North Dundas councillors this week agreed to allow municipal ratepayers the chance to decide the structure of council, the *Press* reported. At the time, there were nine politicians at the table, but a motion presented by Councillor Al Armstrong wanted to see the number reduced to five. (Eventually, the bylaw passed, and North Dundas is today represented by five individuals — a mayor, deputy mayor, and three councillors.)

WINCHESTER PRESS

Published by 2woMor Publications Inc.
545 St. Lawrence Street, Box 399,
Winchester, Ontario, K0C 2K0
Tel: 613-774-2524; fax: 613-774-3967
www.winchesterpress.on.ca
E-mail: news@winchesterpress.on.ca
Advertising: advert@winchesterpress.on.ca

Beth Morris, President
Allen Van Bridger, Co-publisher and Managing Editor
Donna Rushford, Co-publisher and Advertising Manager
Amanda Smith-Millar, Editor
Matthew Uhrig, Reporter
Janet LaPierre, Production Manager
Connie Hart, Office Manager

ocna
Member of Canadian Community Newspapers Association and Ontario Community Newspapers Association

The *Winchester Press* was established in 1888 and is published Wednesdays at Winchester, Ontario.

Subscription rates: $36.75 per year within 40-mile radius except door-to-door delivery; $47.25 per year outside 40-mile radius plus door-to-door deliveries; $168 per year outside Canada. GST included.
We acknowledge the financial support of the Government of Canada, through the Canada Periodical Fund (CPF), for our publishing activities.
The *Winchester Press* is printed in Canada and mailed under publications agreement # PM40034447.

All layouts and composition of advertisements produced by employees of the publishers of the *Winchester Press* are protected by copyright vested in the publishers of the *Winchester Press*.

VERIFIED CIRCULATION PAID
Canada

There's nothing like Niagara Fools Day



From the Other Side
by Jeff Morris

Stupid is as stupid does. And then stupid goes to Niagara Falls. I am off to Niagara Falls this weekend for the Ontario Community Newspaper Association (OCNA) annual general meeting and conferences.

For a few years, I lived in St. Catharines, near the falls, and I have always been amazed at the lack of common sense and the gullibility shown by tourists.

Okay, not all tourists. Just the American ones.

I remember the last time I was in the falls. It was April Fool's Day 2007.

I woke up in my hotel room in Niagara Falls Sunday morning, realizing I was alone and in need of someone to prank for April Fool's Day.

At 8:37 am, I decided to become the unofficial welcoming committee and ambassador of goodwill at Niagara Falls. I had nobody with me to play an April Fool's prank on, so I went looking for someone. I searched not for dumb people, but for stupid people. I was amazed at how in season they were.

I found the best thing was to find people with cameras taking pictures of each other. I would go up and approach them. "Hi, welcome to Niagara Falls," I would say through my best game show host smile. "Why don't you let me take a shot of both of you with your camera?"

They always agree to that.

"Is this your first time to the falls?"

"Yes."

"Are there any questions I can answer about the falls for you?"

They give me that look. It's that look that George Bush gives when he's thinking of a big word.

I kick it into tourist guide mode.

"There's an interesting story about Niagara Falls that not many visitors know," I boast. They look at me, wanting to know more. "Niagara is an Indian word for 'Thunder.' (That part is true.) But while people think the sound of the falls is what it is named for, the falls are named after the famous Indian chief Niagara, who was the first Algonquin to survive being hit by thunder."

They looked at me, impressed. They bought it. This is going to be easier than I thought. There's another couple. They are Asian. This ought to be good.

"It's a good thing you got here this weekend," I said after taking their picture and learning it was their first trip to Canada "They just turned on the falls last weekend."

"Really?"

I couldn't stop.

"And the Horseshoe Falls are the original ones, but the smaller ones over there, the inferior American falls, are new. They just put those ones in last year."

There's another American couple. They have that what-time-is-Springer-on look. This should be fun.

"Hi folks, you look like fun people. It's too bad you came now instead of in the summer, because Six Flags just bought the falls and they are refitting the Maid of the Mist to go over the Falls. They are calling it North America's first water coaster."

They are buying it. The adrenaline is kicking in, and I just can't stop.

"There's already one just like it in the Netherlands and they have one in New Zealand, too. Actually it's in Papua New Guinea, but nobody knows where that is so we just say New Zealand. It was supposed to open in 2001 but 9-11 slowed it down, and they had to iron out the problems with customs and immigration because you go over the falls from the United States, and you end up in the water in Canada. Actually, that's why they are calling the park Big Thunder Seven Flags over Niagara instead of Six Flags, because they have to add the Canadian one.

If the Liberals win the election, they're like our Democrats, Celine Dion's husband will be our Pope of Canada, and he wants the Quebec flag added and it will be Eight Flags instead of Seven Flags."

They looked at me, thankful for my kindness and help. I took their picture with their camera. I couldn't resist one more cheap shot.

"You should probably wait until you get home to put your card in the card reader or get prints made. You have an American card and we have Canadian computers with Canadian electrical outlets in the walls. Also, our photo paper is in metric sizes. Instead of five-by-seven inches, they are 400 by 800 kilopixels."

I smile and walk away. Proud. Happy. Feeling good that April Fool's Day is alive and well.

Yet, I find it hard to leave. I see a young African-American couple with California t-shirts. Should I tell them about the Alien crop circle patterns etched into the ice when the falls froze over in January? I wondered if I should tell them that the French-Canadian word for money is "tire," and that they should go to a Canadian bank/hardware store to get all of their cash exchanged for real money that says "Canadian Tire."

Say, I wonder if the Big Apple along the 401 will be open on the way home.

LETTERS TO THE EDITOR

Be Fibromyalgia, ME/CFS aware

The Editor:
May 12 has been observed as Fibromyalgia (FM) and Myalgic Encephalomyelitis/Chronic Fatigue Syndrome (ME/CFS) Day for several years in Canada. Health Canada has added May 12 as FM and CFS Awareness Day to its calendar for health promotion days.

Lydia Neilson founded of the National ME/FM Action Network in 1992, and as the network's CEO is actively working on the 10th international conference for ME/CFS, FM, and related illnesses to be held in Ottawa from Thurs., Sept. 22 to Sun., Sept. 25. The four-day conference will consist of workshops, professional meetings and speakers, with one day open to the general public and patients.

A 2005 survey by Statistics Canada estimates that more than 333,000 Canadians have been diagnosed with ME/CFS and 389,000 with FM. There are thousands that are not yet diagnosed. It affects all age groups, including children, all racial/ethnic groups, and all socioeconomic levels. There is a higher prevalence in females. One thought is that the generally more flexible, delicate skeletons, less massive muscles and narrower spinal canals of females may make them more prone to neck and spinal injuries. There is consistent documentation that a physical trauma, particularly a whiplash or spinal injury, can trigger FM. Other associated physical traumas include surgery, repetitive strain, childbirth, viral infections, and chemical exposures. Some cases of FM have a gradual onset with no obvious cause.

Before the onset of FM, most patients enjoyed an active and healthy lifestyle. To be diagnosed the patient must meet a number of criteria. They need to have experienced widespread pain for at least three months and have pain in 11 or more of the 18 tender points that have been adopted from the American College of Rheumatology. There are additional symptoms and signs: numbness and tingling, muscle cramps and weakness, headaches, generalized weakness, impaired concentration, short-term memory problems, inability to multi-task, and no tolerance to stress. Sleep problems are very frequent and include insomnia, frequent night awakening, possible restless leg syndrome, and waking up feeling more tired than before going to sleep. The body is bothered with hot/cold intolerance, bowel and bladder dysfunctions, and general or regional stiffness that is most severe upon waking and typically lasts for hours. It can return during periods of inactivity. There are numerous other symptoms, which basically can affect the entire body, though patients have various symptoms and to different degrees of impairment.

The most prominent difference between FM and ME/CFS is that patients with FM experience more pain and it is often triggered by a physical trauma. ME/CFS is often triggered by a viral infection and there is usually greater fatigue, cardiac, and immune dysfunction. Some patients meet the criteria for both FM and ME/CFS. Some literature advises these patients to not donate their blood due to the many unknowns about the contracting of the illnesses.

Although progress has been made in the knowledge and understanding of FM and ME/CFS, much more research is needed in many areas, especially the role of the central nervous system and injury to it, identifying laboratory and imaging markers, and beneficial treatments.

As a FM sufferer, I am enthusiastically awaiting September to gain the most current information on these incredibly devastating illnesses. Let's take advantage of having this wealth of knowledge so close to home. Hopefully our local medical professionals can attend at least part of the conference.

On May 12, please take some time and be aware of what FM and ME/CFS patients have to endure on a daily basis.

Cheryl Irven
Crysler

YMCA pool a potential tax burden

The Editor:
As I continue to read and hear about the possibility of a YMCA being located in or around the Township of North Dundas, I feel compelled to express my opinion and to make sure that my council members also hear it.

I see no good reason that this topic be discussed or explored in this economic environment. Further, the discussed resources and facilities that the proposed YMCA is purported to be able to provide have been and are currently already available within the discussed catch basin.

Our local small businesses have been providing these same services for years, and I believe that as taxpayers we do not need some multi-million dollar facility.

Our local small business owners have not built their business on the backs of the collective taxpayer, and if a YMCA were to be considered, we would be putting all of these business and individuals (tax paying individuals, themselves) out of business.

If a YMCA is to be considered, the only way that it should move forward is if every single dollar that is to be spent, be pledged and collected in advance. There should be no tax incentives, grants, or tax increase to the population at large.

Small businesses are the backbone of our community, so let's support them.

Kathy Norg
Williamsburg





Meet our winners

The winners of the Winchester Press*' annual Easter egg hunt were Fabienne Puenter (pictured below), 8, and Hunter Van Breugel, 6. Prior to Easter, our young readers aged 12 and under were asked to find pictures of eggs scattered throughout the paper, then submit their results to the* Press *office on St. Lawrence Street. Youth who found at least three-quarters of the eggs were entered into two draws last week — one for girls, the other for boys.*

Press Photos — Smith-Millar

EASTERN ONTARIO CEMETERY MEMORIALS

Monuments, Markers & Cemetery Lettering
Indoor & Outdoor Display
Kevin & Patricia Allen

694 Boundary Rd., RR#3
Kemptville, ON, K0G 1J0
klallen@eastern-memorials.ca

Tel. 613-258-2927
Fax 613-258-1720
Toll Free 1-800-837-0130

Kevin Barkley
CARPENTRY SERVICES
• Windows • Doors • Roofs • Siding
• Renovations • Additions • New Homes
• Farm Buildings
Call for free estimate
RR#1, Inkerman • 613-989-3637 • Cell. 613-913-5358

Byers Funeral Home Inc.
VICTORIA BYERS, FUNERAL DIRECTOR
CHURCH STREET, P.O. BOX 109
SOUTH MOUNTAIN, ONTARIO, K0E 1W0
OFFICE: 613-989-3836
RESIDENCE: 613-989-3837

Terry's Restoration Shop
Tractor Trailer Painting
Sandblasting, Painting and Lettering Service
Specializing in painting - Imron • Basecoat - Clearcoat
613-989-2773 **Fax: 613-989-3868**
Terry Palmer **RR3, Mountain, Ont., K0E 1S0**

The Mountain Township Agricultural Society presents
The Shape of Things To Come...
Don't miss the
RCMP MUSICAL RIDE
Sunday, May 15, 2011
2:00 PM *(Rain or Shine)*



South Mountain Fairgrounds

$8 per adult, $5 12 and under

Contact info 613-913-9691

Enjoy the precision riding and see the horses up close!

JED EXPRESS LTD.
11060 County Rd. 3, South Mountain
Ontario, Canada, K0E 1W0
Ed Duncan
We also rent
Roadable Storage Trailers
Dry and watertight, by the week or month - delivery charge extra

High Cube Air Ride 53' Vans & Flat Beds
Offering Full Load & LTL Service
Satellite Tracking & Communications Equipped
Canada & U.S.A. Customs Bonded Carrier
Quality Hay Dealer
Serving ON - PQ - PA - WV - VA - NC -SC - GA - AL - TN - IL - WI - OH on a regular basis
Tel. 613-989-2838 800-387-0504
Fax 613-989-3216 800-980-2295
Cell.: 613-791-6133
E-mail: edwin@jedexpress.com
Web site: www.jedexpress.com

RESTAURANT
Open
7:30 am - 8:30 pm DAILY
New Chef - New Menu
Weekly Steak & Seafood Specials
Open Year Round
Takeout Available

SANDY ROW Restaurant Golf Club
South Mountain, ON
Tournaments Welcome
613-989-2588
9 Hole Green Fee - All Day, Every Day

Achieve your goals effectively, efficiently and economically!
Find out all that New-Life Mills has to offer.
Contact us today: 613-989-2003
www.newlifemills.com
new-life mills *'Feeding Your Future'*
A division of Parrish & Heimbecker, Limited

Sandy's Restoration Shop
"Quality & Honesty Is Our Policy"
SPECIALIZING IN:
• Complete Paint Jobs • Collision Repairs • Custom Painting
• Fibreglass Repairs • Gel Repairs
Big Or Small, Give Us A Call!
SANDY PALMER **613-989-1764**
3142 Brinston Road **Fax 613-989-1761**

W.C. ROBINSON & SON LTD
Plumbing Heating Electrical
3260 Wallace Rd., RR #1
South Mountain, ON K0E 1W0
tel: 613-989-2894 | fax: 613-989-3151
stacey@wcrobinson.com
wayne@wcrobinson.com
www.wcrobinson.com
ESA # 7006498

Scotiabank
Life. Money. Balance both.™
™ Trademarks of The Bank of Nova Scotia.
Sharon Ruth, Branch Manager
10619 Main Street
South Mountain, Ontario, K0E 1W0
613-989-3023

Tim Beach
Licensed Electrical Contractor
Licensed Plumber
613-989-3460
Cell. 613-229-0678

ERIC'S CARPENTRY SERVICES
Celebrating 20 Years
• NEW HOMES
• ADDITIONS
• RENOVATIONS
• ROOFING • SIDING
• WINDOWS & DOORS
• DECKS & VERANDAHS
• 3-SEASON ROOMS & MORE
ERIC WINTER
20+ YEARS EXPERIENCE
613-913-9598
613-989-2495
CALL FOR A FREE ESTIMATE

Dawna's Hair Studio
(Dawna Marquette)
11121 Van Camp Road
Mountain
E-mail: Dawna@ripnet.com
www.dawnashairstudio.com
613-989-5252

CLEAR CUT INSTALLATIONS INC.
warranty **10 years** SINCE 1986
A LASTING INVESTMENT
WINDOWS · KITCHENS · FLOORING · ROOFING
BROCKVILLE SOUTH MOUNTAIN OTTAWA
(613) 342-4638 (613) 989-2367 (613) 739-4301
1 800 561-4206 · www.clearcutinstallations.com

Dale Stewart & Sons

Custom Manure Spreading
Also available:
Hi-hoe, Backhoe and Dump Truck for Rent
613-989-5232 Cell: 613-292-7742

CIRCLE OF LIFE Alter Native Healings
Ruth McLaren
By Appointment Only 613-989-3300
Quantum Vibrational Kinesiology
Algonquin Shamanism
Aqua Massage Treatments
Fortune Skin Products
Infrared Sauna Treatments
◆ PHYSICAL ◆ MENTAL ◆ EMOTIONAL ◆ SPIRITUAL
Discover the way to a healthy state of Mind, Body and Soul at the Circle Of Life today!!
www.circleoflifes.com

BERENDS AUTOMOTIVE
ONTARIO'S DRIVE CLEAN
MOTOR VEHICLE INSPECTION STATION
CUSTOM EXHAUST
COMPLETE AUTOMOTIVE REPAIRS
DRIVE CLEAN INSPECTION & REPAIR FACILITY • USED CAR SALES
JASON & ROBIN BERENDS
613-826-2304
Stagecoach at Belmeade Rd.
4 km North of Hallville
RR#4, Osgoode, ON, K0A 2W0
"If you're satisfied, tell others; if you're not, tell us."

ARCAND *Party Tents*
613-258-9444

www.arcandpartytents.com

Countryside Dog Grooming
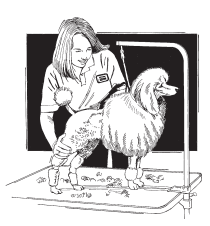
Professional Dog Grooming
Linda Berube
Certified Dog Groomer
Cell.: **613-299-4633**
Home: **613-989-2307**

Country Depot
COTNAM COUNTRY DEPOT
33 KING ST., CHESTERVILLE
613-448-3838
We offer: Masterfeed & Land of Lakes Products, Animal Medicine, Horse Products, Shavings, Clothing, Hardware... plus more
'Help Us Help You'

WINCHESTER PRESS
RURAL ROOTS
PAGE 9 WEDNESDAY, MAY 11, 2011

Thinking of selling? Take it to the MAX
RE/MAX
Call today for more information and a FREE personalized market evaluation.
Alan LaPierre
Sales Representative
613-448-3306
RE/MAX Metro City Realty Ltd. 613-737-7200
www.remaxottawa.com

Getting down to business

The Township of South Dundas Chamber of Commerce held its annual Spring Home and Trade Show on Fri., May 6 and Sat., May 7 at the Morrisburg Arena. During the two-day event, the public was able to walk through and see what the Dundas County business community has to offer.





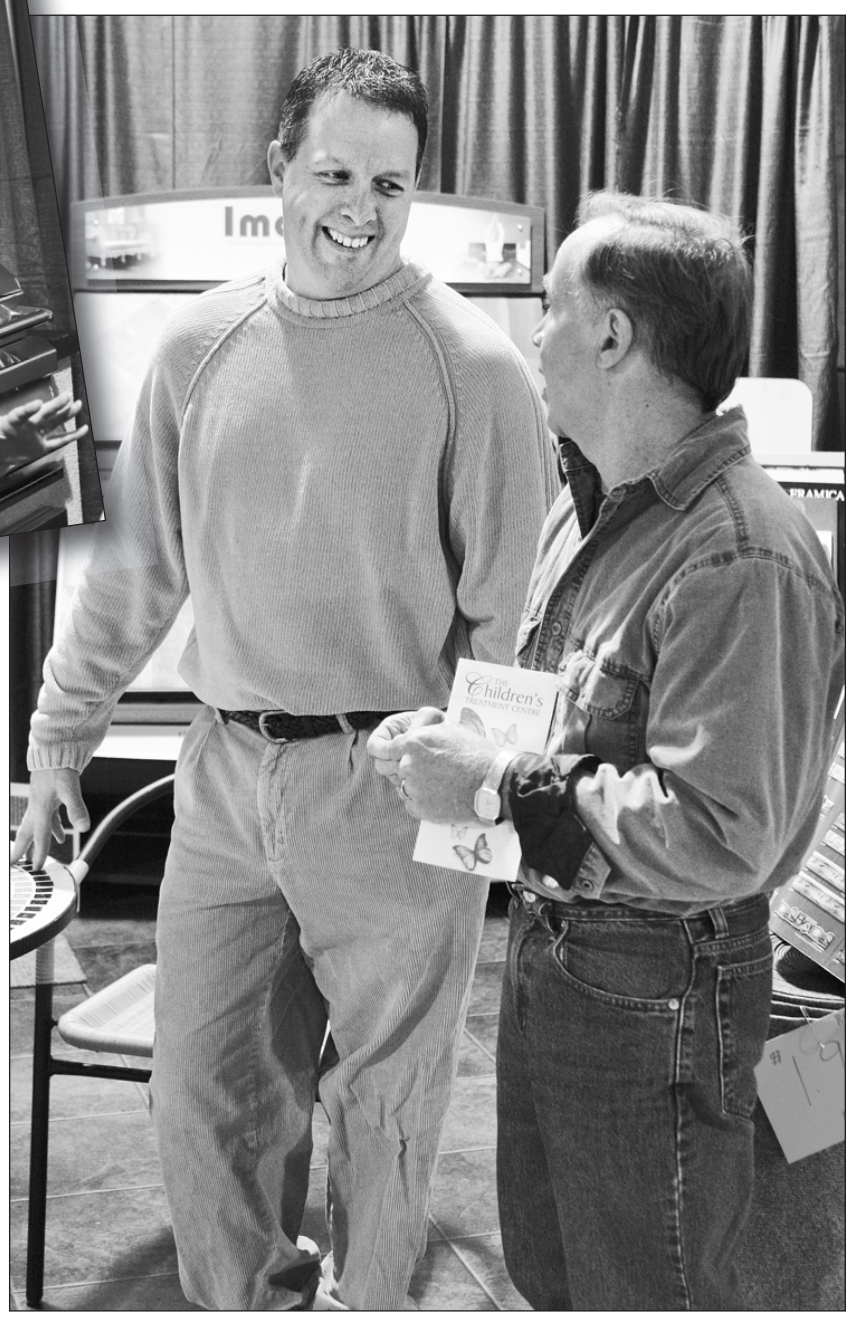

Pictured, clockwise from above, at the Spring Home and Trade Show are Joy Harbers at the Harbers Flame Centre and Masonry booth; Andy Cotnam, speaking with a customer at the Curran Flooring Centre display; and South Dundas Mayor Steven Byvelds and Councillor Jim Graham at the event's official ribbon cutting.

Press Photos — Uhrig

Tire tales

Osgoode Tire Sales was the host site of the business' sixth annual spring barbecue on Sat., May 7. During the event, guests could drop by for a free lunch and browse the various automobiles on display. As well, 10 per cent of the proceeds from any tire sale was earmarked for the Ride for Dad initiative, a prostate cancer awareness fundraiser. Here, Danny Giust (left) and Ryan Kearns, Osgoode Tire Sales owner, looked over Giust's Porsche Turbo.

Press Photo — Uhrig



Village Bin owners win CoC excellence award

KEMPTVILLE — The entrepreneurs who run The Village Bin in Winchester have received top honours for their Kemptville store.

Last Saturday (May 7), the North Grenville Chamber of Commerce announced that Louise and Ken Arsenault won a Salute to Excellence Award. The Arsenaults' second store — Louise & Company — opened in 2006 and is located in the Creekside Centre on County Road 43.

Louise & Company received the news during the chamber's 2011 gala at the W.B. George Centre, which is part of the University of Guelph — Kemptville Campus.

In a conversation with the *Winchester Press*, Louise Arsenault noted that 2011 marks the second year her Kemptville store has been nominated for the Salute to Excellence Award. She explained that the recognition, in part, honours successful, growing businesses that get involved with good causes in the community through events and sponsorship.

The Village Bin, located on Main Street in Winchester, is a bulk food store that has been part of the village business community for roughly 30 years. Since it opened, The Village Bin has expanded to offer helium balloons and party supplies, decorations, mom-and-baby products, children's toys, and more.

WINCHESTER
SIDEWALK
SALE
& COMMUNITY GARAGE SALE
Saturday, May 28
8 am-4 pm
Winchester businesses will be offering fantastic savings on everything from clothes to home decor, jewellery and more.
Come spend the day in Winchester.
CHECK OUT ALL THE SPECIALS AND TAKE IN THE GARAGE SALES



North Dundas District High School sent its top team to Envirothon provincials last week, but didn't make the top three. The students, however, will continue to relish the gold and silver achievement they secured in April. Front row - gold regional medallists and provincial representatives: Amanda Prusila (left), Brianna Kazen-Laury, Gwen Smith, Rachel Taylor, and Spencer Brehl. Back row and regional silver medallists: Hannah Morgan (left), Sarah Churchill, Kathryn Johnson, and Toria Crouse, with teacher Kelly Durant. Missing: Trinity Wilson.

Press Photo — Smith-Millar

NDDHS earns fourth, 10th-place finishes at trades competition

MAPLE RIDGE — North Dundas District High School secured two top-10 finishes at the Skills Canada — Ontario Technical Skills Competition in Kitchener-Waterloo last week.

In the carpentry team of two division, Cody Morgan and Daniel Lillico placed fourth out of 31 teams. Meanwhile, individual carpenter Andrew Havekes finished 10th in a field of 20.

Young tradespeople in the making from across Ontario aimed for excellence in multiple categories at the Skills Canada provincial meet. The categories ranged from TV and video, to welding, to small engine repair and more.

In his prepared media remarks, Alex MacDougall — the Ontario Youth Apprenticeship Program facilitator — noted that the hands-on experience gained through Skills Canada can help prepare young people for the workforce.

"Competing gives students a chance to have an experiential learning opportunity to see if the trade is something that they may consider selecting as a career," MacDougall said.

"Many of the events require students to work in teams, which in itself is a very valuable experience... This type of participation also gives students an idea of what environment they can expect in the work world," he added.

No gold-medal repeat for NDDHS

Envirothon teams relish first, second-place finishes at April regionals

MAPLE RIDGE — Although North Dundas District High School (NDDHS)'s top Envirothon team didn't finish in the top three at provincials last week, the students nonetheless returned triumphant with a first-place finish in the wildlife studies category.

Students Amanda Prusila, Brianna Kazen-Laury, Gwen Smith, Rachel Taylor, and Spencer Brehl recently returned from the 2011 Ontario Envirothon Championships at Onondaga Farms in St. George. After a gold-medal finish at Stormont, Dundas, and Glengarry regionals in April, they secured a position at the St. George meet.

Advisor Kelly Durant noted that NDDHS did quite well, considering the fact that several junior-level competitors represented the school.

"I'm really pleased with the results," she said.

Durant also praised NDDHS' top finish in the wildlife studies category of the competition. "To go and win the wildlife studies, out of those 21 schools — we were thrilled."

She explained that only the top three schools were announced immediately, and organizers have yet to release provincial results for teams ranking fourth or lower. However, that information is expected to become available in the near future.

Silver lining

NDDHS formed two Envirothon teams this year. While only one group could proceed to last week's provincial meet, the second group will continue to cherish a silver lining — literally. At April's qualifying meet in Cornwall, Hannah Morgan, Sarah Churchill, Kathryn Johnson, Toria Crouse, and Trinity Wilson finished second, meaning NDDHS returned from regionals with two medals.

Remember the Ridge May 19

WINCHESTER — With its impending closure in June due to declining enrolment, Maple Ridge Senior Public School is scheduled to be celebrated next week.

On Thurs., May 19 from 5 to 8 pm, current and past students and faculty, as well as their families, are invited to take part in reliving 38 years of Maple Ridge history.

A memorabilia display, slide show, and musical presentation are also scheduled to be included. Mementos will be on sale, and silent auction items will be available for bidding. All proceeds will be donated to the Upper Canada District School Board's Champions for Kids Foundation.

NDDHS Notes

by Michelle Neil



NDDHS sports sunshine

MAPLE RIDGE — Well, we started this wonderful May week with sunshine — finally!

It was a pleasant surprise for the senior boys' and girls' teams, who previously only played in tornado warning winds, freezing temperatures, and fields that might as well have been swimming pools of mud. They met the Lancers at Rothwell–Osnabruck on Mon., May 9.

The track teams also enjoyed the good weather this past Tuesday at their meet, and results are yet to be heard.

Junior teams have an "away" tournament today (Wed., May 11) at St. Joe's and, to finish off the soccer action for this week, the senior teams are at home tomorrow (Thurs., May 12). Good luck to all sports fans.

Our Ontario Students Against Impaired Driving (OSAID) members go for a conference in Oakville this week. We hope they have fun!

To finish off the week, we would like to acknowledge our outstanding Envirothon team who won the "best in wildlife" category at provincials last week and — in the Stormont, Dundas, and Glengarry area — they are regional champions.

Arrive alive, don't drink and drive.



School is cool

Actors Paul Bryant (front, left), Aidan Payne, and Lauren Saunders of the Young Company of the 1,000 Islands Playhouse performed at Winchester Public School on Thurs., May 5 as part of Education Week festivities. Throughout the week, students across Canada and around the world ran special events and programs to reflect upon the importance of education and the vital role it plays in social development. *Press Photo — Smith-Millar*

Agri-business directory

To advertise your service or business here
Tel.: 613-774-2525, Fax: 613-774-3967

RALPH BUTER
RANDY BUTER
TRIPLE B STRUCTURES LTD.
GRAIN STORAGE, DRYING and HANDLING SYSTEMS DIVISION
GSI
BOX 190, WILLIAMSBURG, ONT.
Office: 613-535-2820 Home: 613-543-4235 Fax: 613-535-2410

J. Devereaux & Son Ltd. Pumping Service
Pumping of Septic and Holding Tanks
A household of 3-4 should pump out tank every 1 to 2 years
We unload all sewage at Greens Creek Treatment Plant, Beacon Hill, Ottawa, Ontario
P.O. Box 7, Metcalfe
613-821-2348
REAL ESTATE INSPECTIONS
In business since 1963
Joe Devereaux, Proprietor

Fred's Farm Supplies
A DIVISION OF FRED ZANDBERGEN FARMS INC.
LICENSED ELEVATOR
Steamed Flaked Corn *Roasted Soy Beans*
RR#2, Brinston, Ontario K0E 1C0
1-800-361-3305 freds@ripnet.com
613-652-2069 www.fredsfarmsupplies.com

IDEAL PIPE
Manufacturing Plant
• **Drainage Tile**
• **Culverts and more**
• **RETAIL OUTLET**
John Guy, Sales/Plant Manager
P.O. Box 141, 691 St. Lawrence Street
Winchester, ON K0C 2K0
613-774-2662
Fax: 613-774-2664
Cell: 613-558-5925
idealpipe@magma.ca





Toe tappin' routines

Dancers of a variety of ages entertained the crowd at North Dundas District High School during the recital for Sandy's Dance Studio on Fri., May 6. Pictured above are Patricia Barlow (left), Annelie Thurler, and Makenna Reid; at right, small tap dancers with Jaymee Cranham in the foreground. Press Photos — Smith-Millar

Dramatically busy week for theatre enthusiasts

WINCHESTER — The theatre scene in the *Winchester Press*' coverage region was busy indeed this week, with three plays wrapping up.

Shoes back on for DCP

On Sun., May 8, the Dundas County Players (DCP) finished a run of *Barefoot in the Park* by Neil Simon.

Spectator Phil Labossiere praised the troupe for its production. "I am always amazed [at] how DCP can outdo itself show after show, and *Barefoot in the Park* was no exception," he said.

Barefoot in the Park also included a dinner-theatre partnership with the Winchester Lions Club. A special meal at the service organization's hall in Winchester began at 6 pm, before spectators headed off to the Old Town Hall to watch the show.

'Toto, we're not in Russell anymore...'

Meanwhile, the Russell Association for the Performing Arts (RAPA) took spectators down the Yellow Brick Road from Wed., May 4 to Sat., May 7 during the *Wizard of Oz*.

The excitement among the volunteer cast and crew intensified during the last month of preparation for this year's RAPA youth production. The musical demanded many hours of rehearsals. More than 35 actors, musicians, and dancers stepped up to the plate.

"The youth productions are a wonderful way to showcase the talent of our young people," said Debbie Brink, a long-time RAPA volunteer.

It also allowed many young thespians to expand their horizons in the field of musical theatre. Experienced in acting but relatively new to singing, Winchester's Elliot Delage prepared for the role of the Scarecrow by watching the original movie version and studying the part on YouTube, adjusting the role as he saw fit. "It's challenging, combining all of the aspects of singing, acting, and choreography," said the North Dundas District High School student.

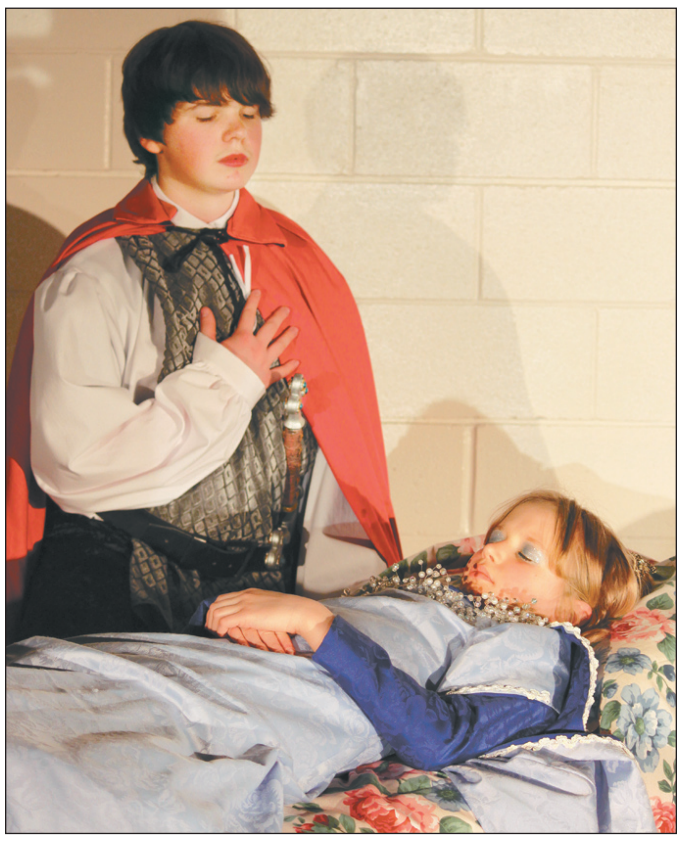

Hamish Matsell-Savage (above left) and Marjolein Ribberink in Metcalfe Public School's *Sleeping Beauty*; Elliot Delage (below left) and Sophie Bruyère in the Russell Association for the Performing Arts' *Wizard of Oz*. The Dundas County Players also wrapped up *Barefoot in the Park* last weekend at the Old Town Hall in Winchester.



MPS casts spell

Meanwhile, Metcalfe Public School was busy indeed with its take on a classic fairytale: *Sleeping Beauty*.

Director and teacher Jeremy Alward praised his cast and crew for their efforts leading up to the Thurs., May 5 production.

"I have directed four major productions in eight years, and it still amazes me every time as to how talented and skilled the students become during the week of the show," Alward said in his prepared remarks. "Watching juniors and intermediates grow as actors and as people in such a short amount of time is very rewarding."

The director thanked the cast, crew, volunteers, set and costume designers, the school's administration, the parents' council, and everyone who lent a helping hand so Metcalfe Public's *Sleeping Beauty* could blossom onstage. He also acknowledged all the teachers, parents, and siblings who accommodated rehearsal schedules.



Spring: 'Tis the season for farmers' markets



Country harvest

The Metcalfe Farmers' Market opened for another season on Sat., May 7. Jane Cooper (left) picked up her weekly vegetable supply from Cheryl Rochon, owner of Rochon Gardens and Greenhouses.

Press Photo — Uhrig

METCALFE — The Metcalfe Farmers' Market is officially open for another season.

Sat., May 7 marked the first event of the year, which is scheduled to continue each and every Saturday until Oct. 15. The market takes place at the Metcalfe Fairgrounds from 8 am to noon.

This year, the market includes more than 30 vendors, with various themes expected throughout the six-month run.

For more information, visit www.metcalfefm.com.

Ready in Chesterville

The Chesterville Farmers' Market is scheduled to kick off its eighth season on Sat., May 21 at the village's fairgrounds. It will be open Saturdays from 8 am to 1 pm until Oct. 8.

Email market co-ordinator Cheryl Beasley (cbeasley@teksavvy.com) for more information.

Also, the market is in need of volunteers, and any high-school student looking to complete the 40 hours of compulsory community service can contact Beasley.


Fine Leather and Cashmere Knit
Accessories at Factory Outlet Pricing
Men's & Ladies Accessories, Fine Leather Dress Gloves, Pashmina Shawls & Scarves, Cashmere Sweaters, Gloves, Hats, Scarves, Wraps
PORTOLANO GLOVE OUTLET
840 Walker St., Prescott, ON
613-925-4242
Hours: Mon. - Sat. 10:00 - 4:30
portolano@ripnet.com

Raceway rezoning request to be discussed at meeting

METCALFE — A community information session on a rezoning application by Rideau Carleton Raceway will be held tonight (Wed., May 11) at 7:30 pm at the Fred Barrett Arena on Leitrim Road.

The application request is to allow "gaming tables" at the raceway site.



In and around Osgoode Ward
by Councillor Doug Thompson

MPP's pancake breakfast

Nepean-Carleton MPP Lisa MacLeod will be hosting a pancake breakfast on Sat., May 14 from 8:30 to 11:30 am at the Metcalfe Lions Den.

The cost is $7 for adults and $3.50 for children.

Plant and bake sale

St. Paul's Anglican Church in Osgoode will be the host site of a plant and bake sale on Sat., May 21 from 8:30 am to noon.

There will be lots of choices of seasoned perennials from local gardens, house plants, tomato plants, and herb plants.

Bring a friend for coffee and muffins, or homemade pies and cookies.

Vernon Village Garage Sale

The Vernon Village Garage Sale is scheduled for Sat., June 11 from 8 am to noon. Residents throughout the village are encouraged to take part.

For more information, contact Kim Sheldrick at 613-821-3033.

Female firefighter camp registration

Young women have until Sun., May 15 to register for the unique opportunity to experience what it is like to be a firefighter.

Camp FFIT (Female Firefighters In Training) is a week-long day camp for young women between the ages of 15 and 19, and this year, it runs from Mon., Aug. 15 to Fri., Aug. 19. It is operated in partnership with Ottawa Fire Services and Fire Service Women of Ontario — a non-profit association of career and volunteer women from across the province.

For more information, visit www.ottawa.ca.

Women Staying Active

Geared toward women aged 55 and older, this free morning includes a walking club, fitness instruction, and a healthy living workshop. Light snacks will be provided.

The Mon., May 16 session will be held at the Osgoode Community Centre, while the Wed., June 1 event takes place at the Greely Community Centre. The final session is slated to be held at the Vernon Community Centre on Thurs., June 9.

The start time for each session is 9:30 am.

Summer (theatre) camp

Registration is underway for this summer's Just Kiddin' Theatre's one-week drama camps for children ages seven and up. Groups will enjoy fun and games with emphasis on preparation of a stage production performed for friends and family on the final afternoon.

Reading skill levels are not important, as kids will develop their own show through an improvisational approach.

Camps will take place at the old town hall in Metcalfe, and will make use of the outdoors as much as possible.

The cost is $175, with registration forms available at www.justkiddintheatre.com.





EQUIPMENT RENTALS
AERATORS,
LAWN ROLLERS,
MINI EXCAVATORS,
WOODSPLITTERS
AND MORE
1384762 Ontario Inc.
ALLAN JOHNSTON
REPAIR & SALES
ARCTIC CAT ARCTIC CAT
2665 8th Line Rd., Metcalfe
613-821-4263 Fax 613-821-4480
MON.-FRI. 8 AM-5 PM; SAT. 8 AM-12 NOON
www.allanjohnston.com

WINCHESTER PRESS
SPORTS
WEDNESDAY, MAY 11, 2011 PAGE 13

Jim Primrose, Prop.
JIM'S Performance Plus Ltd.
CHECK OUT OUR NEW WEBSITE!
GREAT FINANCING RATES AVAILABLE (OAC) ON NEW AND NON-CURRENT ATVs
can-am ski-doo
5474 Flagg Rd., RR1, Iroquois
613-652-2245
www.jimsperformanceplusltd.com



The North Dundas District High School Junior Devils hosted the St. Lawrence Saints in an SD&G girls soccer match last week (Wed., May 4). The Devils dropped a pair of 3-1 decisions to the Saints and the Seaway Spartans. Lyndsay Chambers booted in both North Dundas goals. Devils fullback Kennedy Scheepers (left) attempted a tackle on the Saints attacker, was knocked to the turf on the play before receiving assistance from Brianna Geertsma (No. 15). *Press Photos — Van Bridger*

Devils soccer teams hit the win column

Junior boys, senior girls and senior boys victorious

MAPLE RIDGE — It took them four games, but the Junior Devils have finally put themselves in the win column. The junior boys were the first of three North Dundas District High School soccer squads to register their inaugural victories of the 2011 season last week.

Michael Deighton's junior boys team registered back-to-back 5-nil shutout victories over the Seaway Spartans and St. Lawrence Saints on home turf last Wednesday (May 4) and moved to within a victory of the 500 mark.

The Devils hold a 2-3-1 record with matches against the St. Joe's Panthers, Tagwi Warriors and General Vanier Vikings to play before the post season.

"It was a matter of time before we started to score some goals," said the coach.

"We have been in most games, except the 6-nil loss to Holy Trinity. We have lost 1-0 and 2-0 and tied Glengarry 0-0 — but had two goals called back in that game. So, we have had some bad luck," he explained.

Travis Barkley was the North Dundas keeper in the 5-nil win over Seaway. Devin Boje, Cory Vandemheen, Marc Thurler, Dylan Marshall and Pat Gibson each cracked in a goal in win number one.

Defender Robbie Kerr donned the keepers gloves for the game against St. Lawrence and posted the win. Barkley took up a forward position and potted a pair of goals.

• continued on page 14

New hockey team about to appear on local scene

CHESTERVILLE — Hockey fans are about to receive confirmation of the introduction of a new junior hockey team.

One of the co-founders of the new organization, who asked not to be identified at this time, told the *Winchester Press* last week (Wed., May 4) that a franchise in the National Capital Junior ("C") Hockey League has been secured. The new club will be known as North Dundas and not Chesterville.

Rumours about the rebirth of the Chesterville Junior "C" Flyers or the original Jets have been circulating for some time now.

The new owner also said that the team will begin play this fall and that the position of coach/general manager has been filled. The new club, based out of the Chesterville Arena, will play its home games on Sunday afternoons.

The team colours — red white and black — will coincide with those of the North Dundas Minor Hockey Association Demons and the Winchester Jr. "B" Hawks.

The spokesman also confirmed that the new team, which is still researching a name and logo, has the blessings of and will work with both the Jr. "B" Hawks and North Dundas minor hockey.

Further details on the new North Dundas junior squad will appear in next week's (Wed., May 17) issue of the *Press*.

Long leap



North Dundas District High School senior Alex de Paiva settled into sixth place in the long jump standings recording a measurement of 5.66m on Saturday afternoon (May 7) at the Thousand Island Secondary School sports facility. The North Dundas Devils were competing against 40 schools in the 35th Kinsmen-Hungerford Track Classic in Brockville.

Photo by Austin de Luis

NDDHS pole vaulters lead Devils track team at Kinsmen Classic

BROCKVILLE — A pair of pole vaulters representing North Dundas District High School garnered the best finishes while competing at the 35th Kinsmen-Hungerford Track and Field Classic.

This year's competition attracted 40 schools from as far away as Quebec City to the Thousand Island Secondary School (TISS) facility in Brockville. The event got underway on Fri., May 6 and finished on Sat., May, 7.

The host TISS Pirates extended their string of meet championships to 17 consecutive collecting 504.50 points, 200 more than Bill Crothers (sports school) of Unionville.

Coach Julie Green and the North Dundas Devils used the high-level event to prepare for the 2011 SD&G Championship Meet which was staged yesterday (Tues., May 10) at St. Lawrence Intermediate School in Cornwall.

North Dundas's best results were turned in by its pole vaulters, who were introduced to the discipline this spring by coach Rory Blackadder.

Senior Alex de Paiva finished in a four-way tie for third with a jump of 3.05m while senior Stephanie Stewart finished fourth at a height of 2.15m. Two more Devils — senior Anja Manuel (2.02m) and junior Wes Schmidtke (2.45m) — earned seventh-place marks.

Alex de Paiva also finished sixth in the senior long jump (5.66m). Manuel ran the 100m hurdles in 19.74 seconds.

Jenna Warren's 7.76m in the junior shot put was good enough for ninth place.

Rebecca de Paiva was 11th in the senior shot at 6.62m and clocked a 21.56 in the 100m hurdles.

Paige Warren and Christina O'Connor established personal bests (PB), running the senior steeple chase. Warren was timed in 6:39 and O'Connor 7:38.

Victor Delage finished the 400m in 62.06.

Coach Green reported junior Mac Thatcher did not throw the shot or javelin the minimum distances to get a measurement, but threw well considering it was his first ever competition.



Sink the Spartans

The North Dundas District High School Junior Devils posted their first two SD&G soccer victories on home turf last week (Wed., May 4), blanking both the Seaway Spartans and St. Lawrence Saints 5-nil. Dayton Kelly (No. 11) ran the ball through a sea of Spartans on this play. Travis Barkley and Robbie Kerr posted the North Dundas shutouts.

Press Photo — Van Bridger

NDDHS soccer

• continued from page 13

Roy Schmid, Gibson and Boje booted in the singles.

Deighton credited his big back line of Wes Schmidtke, Schmid and Kerr for turning in a rock solid-effort, tracking down the ball and pounding it out of harm's way.

Senior Devils win

Both North Dundas senior squads registered their initial wins of the campaign Monday (May 9) in Ingleside.

Kevin Bell's senior girls improved to 2-5-1 ringing up a 2-1 decision over the host R/O Lancers and a 3-nil win over L'Heritage Dragons.

The same afternoon, Ian Wilson's senior boys posted their "W" edging the host R/O Lancers 3-2. Josh Stubbings, Victor Delage and Brae McNamara cracked in first-half goals establishing a 3-0 lead for the Devils. The Lancers responded with two markers in the final 10 minutes to make it a 3-2 final. The win halted a 0-5-1 slide the Devils had been on.

Tomorrow (Thurs., May 12) both Senior Devils sides will welcome the Holy Trinity Falcons and CCVS Golden Raiders to their Maple Ridge pitch.

Senior girls

The Devils lost their top scorer, Andrea Ceelen, in the first 10 minutes of a 5-nil loss to the Glengarry Gaels on Tues., May 4 and coach Bell said his team certainly misses her.

Ceelen had toed in three goals in her team's first two games and remains on the sidelines nursing a hamstring injury. Since Ceelen's departure, the Devils lost 5-nil to the Glengarry Gaels, 2-1 (Colleen Sedgwick goal) to the Tagwi Warriors, 4-nil to the Char-Lan Crusaders and 4-1 (Bailey Milne goal) to the Char-Lan Crusaders.

Monday's 2-1 decision against R/O and 3-nil waxing of the Dragons improved the Devils record to 2-5-1.

Bailey Milne dribbled the ball into position and sent a cross to Lea Zollinger who gave North Dundas a 1-O lead on the Lancers. R/O knotted (1-1) the count midway in the second half but then Zollinger nailed her second tally converting a scramble in the 18-yard box into the winning marker (2-1).

Sedgwick pumped in a long-distance shot giving the Devils a 1-0 lead over the Dragons. Milne then went to work and shredded the opposition's defence while burying a pair of markers that handed her team a 3-nil win.

Read the top local sports stories online

Check out the Winchester Press online edition at
www.winchesterpress.on.ca

MADDEN Hearing Centre
Established Family Business Since 1989



Ask the Maddens
2671 Concession Road
Kemptville
613-258-0877

May is Hearing Awareness Month
Battery Special
Buy 2 Packages & Receive 1 Package FREE

THE WINNER IS...YOU!



GREAT SAVINGS ON QUALITY USED VEHICLES



2007 Chev Cobalt LT
43,700 km
$9,950*



2007 Malibu
65,680 km
$11,900*



2007 Pontiac G5
39,700 km
$10,250*



2007 Pontiac Grand Prix
94,200 km
$10,900*



2008 Chev Silverado 1500
Ext. Cab 4x4, 75,500 km
$20,900*



2002 Ford F150 XLT
4x4, 122,477 km
$10,800*



2004 GMC 1500 EXT Cab
4x4, 157,250 km
$12,500*



2007 Chev Uplander LS
77,350 km
$11,800*



2006 Ford F150 STX
4x4, 61,800 km
$17,900*



2008 Ford Edge SEL
20,200 km
$22,900*



2008 Chev Impala LS
86,120 km
$12,500*



2007 Chev Equinox LS
75,700 km
$13,700*

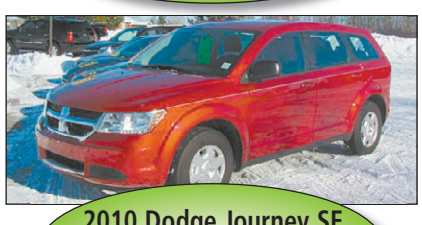

2010 Dodge Journey SE
35,000 km
$18,900*



2008 Chev Tahoe Z71
62,000 km
$38,700*

*Plus tax and licence fee

VEHICLE DETAILING: Full Service
Professional Car Wash, Shampoo & Vaccuum

R/T Auto Center Inc.
SALES AND SERVICE
Quality Used Vehicles
T. KIRKWOOD
12034 Cty. Rd. 3 (Main St.), Winchester • 613-774-2000
General Automotive Maintenance
GOODYEAR UCDA UCDA MICHELIN

Kelly nets winning goal

Canadiens drain Oilers 7-4

WINCHESTER — Dayton Kelly used a relay sent to him by Marc Thurler with 11:28 left in the game to record the deciding goal in the Canadiens 7-4 victory over the Oilers.

The Canadiens - Oilers match officially kicked off the 2011 North Dundas Senior Co-ed Ball Hockey League season last week (Tues., May 3). Game two on the Tuesday night triple bill featured Shawn Buma and the Canucks blanking the Senators 8-0. The late game was highlighted by Ryan Byers' four-goal effort in the Flames 8-6 decision over the Leafs.

Thurler recorded the first goal of the new season when he gave the Canadiens a 1-0 lead after taking a feed from Liam Morrow at 41:42. Morrow finished the game with his first hat trick and four points. Nevin Guy (1-1-2), Thurler (1-1-2), Owen Guy (1-0-1), Kelly (1-0-1), Chase DeDekker (0-1-1), and Vincent Brown (0-1-1) provided the Canadiens offence.

Brandon Cousineau scored two of the Oilers goals and picked up an assist. Mason-Durant and Austin Carruthers potted the other markers. Evan Durant and Spencer Carruthers each earn a pair of helper points.



Cousineau cashes

Oilers forward Brandon Cousineau cashed in this shot and finished the North Dundas Senior Co-ed Ball Hockey League game with (2-1-3) three points. But Canadiens defensive crew of Evan Poirier (No. 5), goaltender Drew DeDekker and Mike Lalonde emerged from the Tuesday (May 3) tilt with a 7-4 victory.
Press Photo — Van Bridger

Canucks 8 - Senators 0

Shawn Buma posted the league's first goose egg as the Canucks overpowered the Senators 8-0.

Bryden van Kessel cracked in four goals (GWG) and Jason Buma drew six assists for the winners. Kevin Vandekemp (2-2-4) had four points. Dylan Young and Nathan Whalley sniped single markers.

Flames 8 - Leafs 6

The fourth goal Ryan Byers scored was unassisted, stopped the clock at 1:46 and proved to be the difference in the Flames 8-6 win over the Leafs.

Byers then set up Travis Marshall who added the insurance tally 11 seconds before the final buzzer insuring the verdict.

Byers (4-4-8) collected eight and Marshall (4-3-7) seven points for the Flames. Kyle Ross (2) and Jacob Jaquemet picked up assists.

Shawn Simms, Brandon Ouderkirk and Devin Nurse each potted a pair of Leaf goals. Assists went to Matthew Laflamme (2), Ty Mannis (2), Liam Drouin, Justin Velthuis and Quinn Chambers.



Making friends through football

Dillon Clemen (left) and Morgan Smith were among the Maple Ridge Senior Public School students who learned a little bit about the game of football during an activity day on Thurs., May 5. The fun day was organized by the North Dundas District High School (NDDHS) leadership class as one of several orientation activities aimed at helping Grade 7 and 8 students prepare for their move to NDDHS in September. The secondary educational institution will incorporate intermediate grades and expand from a Grade 9 to 12 facility before the next academic year, as Nationview Public School and Maple Ridge are slated to close in June due to declining enrolment in the local area.
Press Photo — Smith-Millar

Reds, Yellow ring up second wins

CHESTERVILLE — Kaitlin Beckstead and Jill Vanderveen combined for seven goals and 12 points in Team Yellow's 9-1 victory over the Team Green.

Kaitlin Beckstead fired in four goals and Vanderveen had the hat trick in last week's Thursday night (May 5) Chesterville Women's Ball Hockey League twin bill. The victory improved Yellow's record to 2-0-0 and dropped the Green's mark to 0-2-0.

Yellow built up a 4-0 lead in period one and took a 5-1 lead into the final frame. Saxon Ireland netted the lone Green goal when she finished a play started by Patti Hall with 5:16 left in the second stanza. Kaitlin Beckstead's second goal, set up by Vanderveen with 7:41 left in the first frame, proved to be the winner.

Kaitlin Beckstead (4-2-6), Vanderveen (3-3-6), Brittany Beckstead (1-4-5), Lyndsay Waddell (0-2-2), Theresa Schoones (1-0-1), Emma Fraser (0-1-1) and Heather Erwin (0-1-1) supplied the winner's offence.

Reds 4 - Blues 0

Jackie Morris counted three of the four Red tallies as her team kept pace with Yellow, by blanking the Blues 4-0 for their second win as many starts.

Laura Melenhorst (unassisted) supplied the single with 3:13 to play in period one.

Janice Casselman drew assists on all three Morris markers. Shaelyn McCadden set up two and Lee Ann Dearing picked up a single helper point.

The Reds led 2-0 after a period and 4-0 after two.

NO FEE INVESTING
'OVER 25 YEARS SERVING THE AREA'
Jeff Riddell
CFA, CFP
BRUCE R. KERR INSURANCE & INVESTMENTS
456 Main St. E. Winchester
613-774-2456 • 1-866-697-2456
www.brucekerrinsinv.com
• LIFE
• DISABILITY
• GROUP
• INSURANCE
• GICs
2.00% TAX FREE SAVINGS ACCOUNT
2.05% 1 YR.
2.92% 3 YRS.
3.40% 5 YRS.
Hours: Mon.-Fri. 8:30 am-5 pm; evenings and Saturdays by appointment
*Some minimums apply. Rates subject to change.

Support Our Local Economy
The well-being of a community benefits when you shop locally. Our area businesses build strong neighbourhoods by contributing to local charities, the hospital, sports teams, service clubs, school activities and much more.
TOWNSHIP OF North Dundas

NEW LISTING
Home is where the heart is
$389,900 • RIVERFRONT CENTURY STONE
Tranquil 4.95-acre setting with 465 ft. of riverfront on the South Nation River plus a winding creek through the side forest. 1875 stone home with large addition, 5 bedrooms, 2 bathrooms, full-size living room and family rooms, screened sun room, 3-1/2-car garage, beautiful setting for this Century Classic. Get all the details by calling Bob direct at 613-229-9820.
Putting my Heart & Soul into every home
Bob Peddle
613-448-9198
Sales Representative
ROYAL LEPAGE
Gale Real Estate
INDEPENDENTLY OWNED AND OPERATED, BROKER
SELLING? CALL BOB.

MOREWOOD KITCHENS
• CUSTOM DESIGNED CABINETS
• 3-D COMPUTER DESIGN SERVICE
Manufactured on premises
FREE ESTIMATES
REJ POMAINVILLE
13650 Cty. Rd. 13, Morewood
613-448-2739
1-800-426-4087
morewoodkitchens@bellnet.ca

Father and Son Team Up for Buster's Backhoe Service!
Eric Sneath has returned after a decade of working on the Alberta oil pipelines to rejoin the family business. Buster's Backhoe Service has been serving local area customers for the past 30 years, excavating and leveling for landscaping projects as well as supplying materials with our familiar red dump truck. Both Eric and Buster are well experienced in assisting you in estimating your needs and providing excellent service.
Our services include landscaping, trenching, ditching, creating ponds, digging swimming pools, installing driveways and culverts, drainage and septic system repairs, delivering products such as blended and screened topsoil, cedar mulches, sand, gravel, etc.
Our hours of operation are 7 am to 5 pm weekdays and Saturdays 8 am to 4 pm
Please contact our office at **613-543-3109**
or by email at **edithsneath@xplornet.ca**
or stop in to see the products we have
in our stockpile area, at
5085 County Road 8, RR#1 Morrisburg

Vandemheen shuts out Yellow 2-0

WINCHESTER — Shania Vandemheen registered her first shutout of the 2011 Chesterville Girls Ball Hockey League season backing the Greens in their 2-0 blanking of Team Yellow.

Monday night's (May 9) victory stretched the top-ranked Greens winning string to 3-0-0, while the loss dropped Yellow's third-place mark to 1-2-0.

The weekly doubleheader opened with the fourth-place Blues (0-2-1) earning their first point in a 3-3 tie with the second-place Reds (1-1-1).

Haley Geertsma used a pass provided by Anna Stubbings to give the Greens a 1-0 lead over Yellow at 10:47 of the first period and that scoring play provided the league leaders with their winning goal.

Mackenzie Johnston then made it a 2-0 difference when she completed another play started by Stubbings with 1:29 left in period two. The third period was scoreless.

Blues 3 - Reds 3

Jessica Shirreffs used a pass from Sam Benoit to give the Blues a 1-0 lead at 12:22 of the opening period. The Reds answered at the 7:05 mark with a Rachel Bekkers goal and the score was tied 1-1 after one. Tyannah Lee set up the play.

The teams traded shots in period two which ended in a 2-2 draw. Lee scored from Amy Bekkers at 6:40 and the Blues replied at 2:22 when Marissa Imrie netted a feed from Benoit.

Sherriffs second marker, third for the Blues, was set up by Benoit and Sam Dignard with 4:43 left on the clock. Amy Bekkers cracked in the final Reds' marker after taking a feed from Katherine Fleury.

Sandy Row looking for volunteers

SOUTH MOUNTAIN — Volunteers are needed to help set up a junior fun golf program at Sandy Row Restaurant and Golf Club.

Anyone interested in helping establish the program is asked to attend an organizational meeting at Sandy Row on Wed., May 18 at 7 pm.

Sandy Row's junior learn-to-golf program is for children ages five to 12 at a cost of $50 per child or free to children of Sandy Row members. A drink and snack will be provided after each session.

The program is being run by volunteers, not teaching professionals, so parents willing to assist are welcome. Organizers will follow guidelines set down for kids golf with the emphasis on the basics and having fun.

Spaces will be limited depending on the number of volunteers. The program will be held on Mondays (May 30 to July 18) from 5 to 7 pm — rain or shine.

For more information, call 613-989-2588. Registration forms are available at the golf course.

Cameron, de Paiva run NDDHS Devils to 20-0 win over CCVS Golden Raiders

CORNWALL — Emily Cameron and Rebecca de Paiva each crossed the goal line twice as the North Dundas District High School Devils whitewashed the host CCVS Golden Raiders 20-0.

Last week's (Fri., May 6) victory improved the Devils SD&G girls high school rugby record to a perfect 2-0-0. Friday (May 13), North Dundas will attempt to stretch their undefeated string to three games when they host the circuit's only other undefeated team — St. Joe's Panthers — in a 2:30 pm match.

North Dundas coach Scott Reaney reported that the Raiders, as expected, were a large physical team with a lot of older girls who opened the game quickly and dominated early ball control.

"They [Raiders] had all of the ball possession and nearly scored on us in the game's early minutes," said the coach.

Reaney reported that once the Devils regrouped, got their confidence back and began to play their game — winning quick balls in the rucks, passing the ball quickly and using their running speed — they began to take control of the match.

The coach noted that he only had the minimum of 15 players (no subs) available for duty.

"We were missing five regulars, so the girls knew they had to do a good job," he said. "We even played short a player for a while in the second half while a girl was being patched up."

Cameron, a winger, opened the scoring and scrum-half de Paiva made it 10-0 with the first of her two tries.

In the second half de Paiva stretched the lead to 15-0, scoring on a tap-and-go penalty.

Late in the game, after some solid goal-line defence by North Dundas, Cameron ripped off a 100-metre run and added a last-minute try to make it a 20-0 final in favour of the Devils.

Reaney explained that Cameron's late score was very important because the four earned the Devils a fifth (bonus) point (wins = four points, ties = two points, scoring favour tries or more = one point, losses within seven points = one point).

The Devils have earned five points for each of their first two wins and top the standings with 10 points. The St. Joe's Panthers have two wins and eight points, while CCVS, Tagwi and Holy Trinity are stuck at zero.



Dealer may sell or lease for less. Limited time offers. Offers may be cancelled at any time without notice. See your Ford Dealer for complete details or call the Ford Customer Relationship Centre at 1-800-565-3673. *Purchase a new 2011 [F-150 SuperCab XLT 4X2/F-250 SuperDuty Regular Cab/Ranger SuperCab Sport 4X2] for [$25,479/$25,999/$15,479] after Total Manufacturer Rebate of [$6,500/$7,000/$6,000] and Eligible Costco Incentive of [$1000/$1000/$0] deducted. Taxes payable on full amount of purchase price after Manufacturer Rebate has been deducted. Offers include freight, air tax, PPSA and Stewardship Ontario Environmental Fee but exclude administration and registration fees of up to $799, fuel fill charge of up to $120 and all applicable taxes. All prices are based on Manufacturer's Suggested Retail Price. †† Receive $500/$1,000 /$1,500 /$2,000/$3,000/ $3,500/ $4,000/$4,500/ $5,500/$6,000/$6,500/ $7,000 in Manufacturer Rebates with the purchase or lease of a new 2011 Focus S, Fiesta S, Escape I4 Manual/Mustang 2DR Coupe V6 Value Leader, Taurus SE, E-Series, F-150 Regular Cab XL 4X2, F-350 Chassis Cabs, F-450, F-550/Fusion S, Ranger Super Cab XL and Regular Cab/ Transit Connect (excluding electric), 2012 Mustang V6 (excluding Value Leader)/2012 Mustang GT (excluding Boss 302)/ Focus (excluding S), Mustang V6 (excluding Value Leader)/ Fusion (excluding S)/ Mustang GT/ Expedition, F-150 Regular cab (excluding XL 4X2)/Ranger Super Cab (excluding XL)/ F-150 Super Cab and Super Crew/ F-250 to F-450 (excluding Chassis Cabs), All GT500, F-150 Raptor and Medium Truck models are excluded. This offer can be used in conjunction with most retail consumer offers made available by Ford of Canada at the time of either factory order or delivery, but not both. Taxes payable before Offer amount is deducted. ^ Fuel efficiency based on ratings of 2011 Ford Motor Company of Canada vehicles. Total of 5 Best in Class models: Fiesta (B Car), Fusion Hybrid (CD Car), Escape Hybrid (Small Utility), F-Series (Full Size Pick Up inclusive of F-150 and Super Duty), and Transit Connect (Full Size Bus/Van). Classes per R.L. Polk Canada, Inc. (Canada). Fuel ratings (excluding Super Duty) are based on Transport Canada approved test methods. Actual fuel consumption may vary based on road conditions, vehicle loading, vehicle equipment and driving habits. ^^Class is Full-Size Pickups under 8,500 lbs. GVWR, non-hybrid. Estimated fuel consumption ratings for the 2011 F-150 4X2 3.7L V6 SST: 12.8L/100km city and 8.9L/100km hwy based on Transport Canada approved test methods. Actual fuel consumption may vary based on road conditions, vehicle loading and driving habits. ◆Projected best in class fuel economy based on competitive data available at the time of testing using Ford drive-cycle tests (in accordance with the guidelines of the Society of Automotive Engineers' Standard J1321) of comparably equipped 2011 Ford vs. 2010 competitive models. Class is Full-Size Pickups over 8,500 lbs. GVWR. ◇Maximum towing capacity of 24,400 lbs. on F-450 when properly equipped with 5th wheel/goose neck. GVWR. Maximum payload capability of 7,070 lbs. on F-350 when properly equipped. Class is Full-Size Pickups over 8,500 lbs. GVWR. ▪Estimated fuel consumption ratings for the 2011 Ranger FEL 4X2 2.3L- I4 5 speed manual. Vehicle shown is a Mustang Boss 302 & Medium Truck) (each an "Eligible Vehicle"). The new vehicle must be delivered and/or factory-ordered from your participating Ford/Lincoln dealer within the Offer Period. Offer is only valid at participating dealers, is subject to vehicle availability, and may be cancelled or changed at any time without notice. Only one (1) offer may be applied towards the purchase or lease of one (1) Eligible Vehicle, up to a maximum of two (2) separate Eligible Vehicle sales per Costco Membership Number. Offer is transferable to persons domiciled with an eligible Costco member. This offer can be used in conjunction with most retail consumer offers made available by Ford of Canada at either the time of factory order (if ordered within the Offer Period) or delivery, but not both. Offer is not combinable with any CPA/GPC or Daily Rental incentives, the Commercial Upfit Program or the Commercial Fleet incentive Program (CFIP). Applicable taxes calculated before $1,000CDN offer is deducted. Dealer may sell or lease for less. Limited time offer, see dealer for details or call the Ford Customer Relationship Centre at 1-800-565-3673. ©2011 Ford Motor Company of Canada, Limited. All rights reserved.

Inaugural triple header

Oilers, Canucks, Flames win junior ball hockey openers

WINCHESTER — It was a western sweep for the Canucks, Oilers and Flames in the inaugural triple header of the 2011 North Dundas Junior Co-ed Ball Hockey League season.

The Oilers, paced by Jack van Kessel's four-goal effort, stymied the Canadiens 6-2 in the opening game of the Wednesday night (May 4) triple bill. Sheldon Lafortune potted a pair of markers in game two as the Canucks doubled the Senators 4-2. Cole Doornwaard's shutout backed the Flames in a 4-0 triumph over the Leafs in the late game.

Western sweep

Oilers 6 - Canadiens 2

Evan Durant snapped in the first goal of the new season after taking a feed from Jeremy Baron at the 31:00 mark of the Canadiens - Oilers game. He then pumped in an unassisted shot at 18:30 and that marker proved to be the winning goal as the Oil registered a 6-2 decision.

The other four goals were fired home by van Kessel. Braden Barnes set up three scoring plays while Cristian Vogrig, Jared Wicks and Baron also earned assists. Hayden McNab was the winning goalie.

Thomas Golden and Travis McInnis were the Canadiens marksmen. Drew Cotnam also had an assist.

Canucks 4 - Sens 2

Bradon Lovely (unassisted) counted the go-ahead goal with 6:15 left on the clock and helped the Canucks double the Senators 4-2.

Sheldon Lafortune potted a pair and Oakley Beavers snapped in the single. Lafortune also added an assist. Tyler Rae posted the win.

Eric Armstrong cracked in both goals for the Senators. Josh Armstrong and Curtis Bell provided the passes.

Flames 4 - Leafs 0

Cole Doornwaard registered the league's first shutout backing the Flames in their 4-0 win over the Leafs.

Cordell Steele scored a pair of goals, including the game winner set up by Bradley Larmour at the 34:00 mark. Christian Francis pumped in the other pair. Owen Richardson and Larmour drew the assists.



Not this time

Canuck goaltender Tyler Rae made a pad save on this shot fired by Joshua Armstrong during last week's (Wed., May 4) North Dundas Junior Co-ed Ball Hockey League game against the Senators. Eric Armstrong potted both Senator markers, but the Canucks rolled to a 4-2 victory.

Press Photo — Van Bridger

Basketball's best

The Nationview Public School Red Knights junior boys basketball team captured the "A" championship following a five-school tournament played on their home court on Tues., March 29. The champions are: front (left) - Jarrett Williams, Aaron Turcotte, Kyle Findlay, Christian Francis, Isaac Zollinger, Curtis Barkley, Kyle Fetterly, Hein Sterkenburgh; back (left) - Patrick Norris, Jordan Peterkin, Keane Vandbdewaard, Rhyce Sherrer, Wesley Alexander, Avery Holmes, John Tessier - coach.





Floor hockey champs

Both the Nationview Public School Red Knights boys and girls floor hockey teams captured their respective "A" championship in tournaments played in Iroquois on Fri., April 29. The boys finished first with three wins, a tie, seven points and a plus 14 goal differential. Morrisburg Public was second with three wins, a tie, seven points and a plus 12 rating. Chesterville was third with two wins, a tie and five points. The best boys are: front (left) - Wesley Alexander, Kyle Findlay, Jarrett Williams, Aaron Turcotte, Christian Francis; back (left) - Patrick Norris, Jordan Peterkin, Rhyce Sherrer, Curtis Barkley, Hein Sterkenburgh, Avery Holmes, John Tessier - coach.



Knights conquer

The Nationview Public School Red Knights girls floor hockey team conquered the competition in a tournament played in Iroquois on Fri., April 29 — the same day the Knights boys team won their tournament title. The girls finished first with three wins, a tie and seven points. Morrisburg was the runner-up with three wins and six points. St. Mary's/St. Cecilia was third with two wins, a tie and five points. The "A" champs are: Kaitlyn Summers, Jordynn Francis, Kara Trucotte, Megan Derrick, Shaina Vandemheen, Taylor Sherrer; back (left) - Karlee Ouellette, Caitlin Jampen, Lynette Kleinboonschate, Payton Halpenny, Emily Beach, Alayne Baelde, Megan Clifford - coach.

Denturologist Clinic
Chris Markou, D.D
Dental Implants
Removable crowns over implants
Removable bridges over implants
Full upper & lower dentures
Upper & lower partials
Dentures over implants
Reline and rebase same day
Partials over implants - Soft lining
Same Day REPAIR
www.cmarkou.ca
613-938-7721
1073 Pitt Street, Cornwall

NASHVILLE SUMMER BUS TOUR
August 23-31 inclusive
(9 days)
NASHVILLE, MEMPHIS & PIGEON FORGE
Highlights include:
Graceland
Grand Ole Opry *(Gold Circle Seats)*
Ryman Auditorium Tour
Country Music Hall of Fame Tour
Dollywood *(includes 5 shows)*
Nashville Nightlife Theatre
Broadway Honky Tonks
Wildhorse Saloon
COMPLETE TOUR ACCOMPANIED BY YOUR HOSTS DIANNE & HUGH FAWCETT
For more information call
613-774-3363 or visit
hughfawcettauctions.com
TICO REG # 50014178

E.C. CARRUTHERS & SONS
WATER HAULAGE
SWIMMING POOL FILLING
TRUCK & SPRAY BAR RENTALS
ROAD CONSTRUCTION
RR#4, CRYSLER, ONTARIO, K0A 1R0
TEL. 613-448-1244 CELL. 613-223-2241

CREATE IT!
Garden design & installation
Erin VanGilst 613-535-9942
Horticulturist & Landscape Technician
erin@gardensbycreateit.com
From consultation to installation, your ideas grow into full bloom with professional, courteous service.
Specializing in perennials, shrubs and annuals

Allied
ASSOCIATES LLP
CHARTERED ACCOUNTANTS
Accounting & Advisory Services
• Farms • Businesses • Corporations

Chris Hart, CMA
Area Manager
Winchester
We offer in-home one-on-one professional accounting services
MORE SERVICE, MORE VALUE
Call today! 613-774-5204
chart@alliedtax.ca
www.alliedgroup.ca 1-800-661-1956

VanBridger Design
Graphic Design Services
613-774-4926
chris@vanbridger.com
Fresh Ideas To Grow Your Business

MONAST
Backhoe & Haulage Service Ltd.
• Backhoe • Hy-hoe • Dozer
• Loader • Truck Rental
• Screened Top Soil and Sand
• Gravel • Pitrun • Sandfill
• Licensed Septic Installation
• Root Rake for Land Clearing
613-448-2856
Fax 613-448-3998
HWY. 43E, CHESTERVILLE

PIVOTECH DOORS INC.
BUY DIRECT SAVE $$$
• Overhead Doors • Electrical Garage Door Openers
• Automatic Doors • Loading Docks
• Rolling Doors • Partitions
SERVICE • SALES INSTALLATION
RETAIL • INDUSTRIAL
WHOLESALE • FARMERS
24-HOUR EMERGENCY SERVICE
1700 Cayer Rd., Winchester
613-774-1361

Terri's Esthetic Studio
• Waxing • Facials • Manicures • Pedicures
Terri Van Haren, *Esthetician*
10637 Gilmour Rd., Brinston
613-652-4003
Toll Free 1-866-435-1489

TRIPLE B STRUCTURES LTD.
Butler Pre-Engineered Steel Buildings
Commercial and Institutional
WILLIAMSBURG, ONT.
RALPH BUTER
RANDY BUTER
BUTLER
Office 613-535-2820

Gateway Enterprises
SALES, SERVICE, INSTALLATION
Garage Doors, Rolling Steel Shutters & Dock Equipment
Shawn Backes, Technician
11693 Toye Hill Road, Williamsburg, Ont., K0C 2H0
24-Hour Emergency Service 613-913-0097
613-774-6157 • Fax 613-774-6627


AKCENT MOTOR SALES INC.
Proudly serving the area for over 16 years!
Our vehicles are NOW on display at 12076 Main Street, Winchester
For more information call 613-774-0718 or view all our vehicles at: www.akcentmotors.com

The Most Famous Basket in the World!
WELCOME WAGON SINCE 1930

For over 75 years, Welcome Wagon has been recognized as Canada's largest and most respected greeting service.
Operating from coast to coast, Welcome Wagon is a Canadian-owned, FREE greeting service for families experiencing a lifestyle change.
Contact Pat Warren, 613-774-2943

CLASSIFIEDS

613-774-2525 ~ fax: 613-774-3967 ~ email: advert@winchesterpress.on.ca

Notice

WINCHESTER PRESS OFFICE HOURS
Monday - Thursday 9 am-5 pm
Friday 9 am-4 pm
Closed Saturday and Sunday
21stf

NOTICE TO CREDITORS AND OTHERS
All claims against the estate of **Ivan William Saunders**, late of the City of Ottawa, who died on or about October 24, 2010 must be filed with the undersigned personal representative on or before June 15, 2011; thereafter, the undersigned will distribute the assets of the estate having regard only to the claims then filed.
Dated May 2, 2011
Cecil Butler
Robert Blair
Estate Trustees
c/o Donald P. Hamilton
5506 Manotick Main Street
Manotick, ON, K4M 1A5
8-10c

HOLIDAY MONDAY DEADLINE
Copy for all Classified Ads for Wednesday, May 25, 2011 issue must be in by **3 pm, Friday, May 20, 2011.** The Press Office will be closed on Monday, May 23, 2011 for Victoria Day.
9-10

NOTICE
All Saints Anglican Cemetery (Greely)
On behalf of the Anglican Synod of Ottawa has submitted by-laws to the Registrar of the Cemeteries Act (Revised). Any interested parties may contact Reverend Carolyn Langford at 613-821-4592 for information, or to make copies. These by-laws are subject to the approval of the Registrar, Cemeteries Act (Revised).
9

Services

ALCOHOLICS ANONYMOUS
If you want to drink that's your business. If you want to stop, that's ours. Call AA, 613-774-5415 or 613-535-2284. For families of alcoholics (ALANON), 613-774-5969 or 613-535-2284.
17tfc

VICTOR BROOKS & SON INC.
Tree services. Take downs, trimming, planting, stump removal, bucket truck, chipper rental. Free estimates. 613-535-2322.
45tfc

LAWN CARE
Weekly grass cutting for Winchester, Chesterville and surrounding area. Free estimate, contact Les Barkley, les.on.mapleridge@gmail.com Call 613-774-6553.
8-9

Help Wanted

HELP WANTED – Local cleaning company seeks mature part-time employees. Must be bondable and have own transportation. Competitive wages. Debbie 613-989-1449.
8-9

HELP WANTED – Driver required with valid AZ license. Call 613-229-0708.
8-9c

HELP WANTED – Part-time person, cashier experience an asset. Apply with resume to Ben's Pioneer Gas, Winchester. 9tfc

Help Wanted

HELP WANTED – Full-time auto body technician or painter's helper. Metcalfe area, must have a minimum 3 years experience. Please call 613-821-3345.
9tfc

HELP WANTED – Custodian needed. Winchester United Church is seeking a contract part-time custodian to work 2 hours daily, 7 days weekly. Previous cleaning experience required. Some heavy lifting. Must work independently. Send resume to M&P Winchester United Church, Box 65, Winchester, ON, K0C 2K0 no later than May 24.
8-9c

HELP WANTED – Work available, full and part-time on modern free stall dairy farm near Vernon. Includes animal care and some field work. Experience would be an asset. Phone 613-794-0258.
8-9

HELP WANTED – Shinglers and roofing labourers; experienced soffit and fascia, and eavestroughing installers. Own transportation a must. Must take pride in work. Phone 613-913-0841.
8-9c

HELP WANTED – Helper for laying house for 60,000-hen chicken farm in South Mountain. 25-40 hours per week with alternate weekends. Job requires collecting eggs, cleaning machines and maintenance, will work with the manager. Pay rate according to experience. Call Dany Beaudin, 613-989-1031.
8-10

OPPORTUNITY – Organist/Pianist: St. Paul's United Church, Kenmore, Ontario is looking for a Sunday morning organist/pianist to participate in the music ministry of the church starting September 2011. Choir practice can be arranged for special occasions at the convenience of the successful applicant. Church music experience is desired but not required. Students who are able to sufficiently satisfy the commitment are also welcome to apply. For more information please contact Bill Buckland at gbuckland@xplornet.com or 613-821-3336.
9-10c

Work Wanted

G & K MOVING
Affordable and reliable, fully insured. Garry 613-821-3555.
43tfc

WORK WANTED – STL Home Improvement. Renovations, repairs, additions, painting, flooring, ceramics, decks, plus more! 30 years experience. Free estimates. Quality workmanship. Steven T. Lavigne 613-864-1953
42tfc

DAYCARE – NEW
Winchester Village. Available starting June 1, 2011. Quiet street, large back yard, close to playgrounds and walkways. Phone 613-774-4184.
8-11

DAYCARE PROVIDER
Experienced daycare provider in Chesterville. Available seven days a week in my home. Have completed my First Aid and CPR training. Police check up to date. Nutritious meals and snacks provided. Indoor and outdoor activities. References available upon request. Please call Debbie 613-448-3177.
9

Work Wanted

WORK WANTED – Karl's Moving. Commercial and house moving, local and long hauls in Ontario. Call 613-652-2526.
46tfc

For Rent

ROADABLE STORAGE TRAILERS
Dry and watertight. By the week or month. Delivery charge extra. Call Ed Duncan 613-989-2838.
19tfc

FOR RENT – Heated office and/or commercial space in Dixons Corners. Please call 613-535-2446 for details.
27tfc

FOR RENT – Heated storage space in Dixons Corners. Please call 613-535-2446 for details.
27tfc

FOR RENT – Office or commercial space available in Winchester. Heat and utilities included, $700 (+ hst) per month. Contact Doug 613-774-1386 for details.
7tfc

Accommodation

FOR RENT – 2-bedroom apartment in South Mountain, $650 heat included. Fireplace plus laundry facilities. No pets. Call 613-989-2103 or 613-798-3257.
28tfc

PARK PLACE
2-bedroom apartment, washer, dryer, fridge and stove. No pets. Call 613-774-3832.
9tfc

FOR RENT – Active Retirement Living, Spencerville, 1 and 2 bedroom apartments. www.bonlenplace.com or 613-341-1195.
8-11c

FOR RENT – 2-bedroom apartment 513 Church St., Winchester. $530 per monthly plus utilities. Available immediately. Phone 613-448-2794.
8-9

FOR RENT – Modern 3-bedroom duplex across from medical centre, Winchester. Recent new carpets and appliances. Large front porch. Ideal for professionals or seniors. Clean, well maintained, and central to all amenities. No smoking, no pets please. References required. $900 plus utilities. Call 613-774-0718.
8tfc

FOR RENT – New cozy 2-bedroom apartment in downtown Chesterville. No smoking, $650 per month plus utilities. Call 613-448-1615.
9

For Sale

Photographs appearing in the Winchester Press are available in colour. They must be prepaid when ordered and can be paid for by VISA or MasterCard. Order at the Winchester Press office, 545 St. Lawrence Street, Winchester, or phone 613-774-2524. 7stf

For Sale

FOR SALE – Two storey commercial property at 505 Church St., Winchester. Please call 613-932-6300 to arrange viewing.
19tfc

FRUIT TREES – Apple $17, local and heirloom varieties; Pear, plum, cherry, peach and flowering crab trees $18; Strawberry, raspberry and asparagus plants. Maple syrup at Barkley's. Email barkhm5@magma.ca or call 613-543-0491.
4-11c

FOR SALE – 1 set of 20.8-38 T-rail Snap On duals with extra set of tires for on duals, $1,500. Call 613-984-0743.
6stf

TREES FOR SALE
Locally grown trees: 6' Serbian spruce, $75; 5' tamarack, $40; 3' Norway spruce, $25; 2' balsam fir, $20; 6' paper birch, $30. Delivery available. Call John at 613-448-1294. Located at 13685 Grantley Road, Chesterville.
6-9c

FOR SALE – Forest Air, 8000 BTU air conditioner. Reason for selling: one in home already. Call 613-774-3359.
9

Automotive

VEHICLE FOR SALE – Credit problem! In-house finance is easy, just apply online and become pre-approved. For clean low mileage vehicles. www.car-o-line.com or call Car-o-line Autos at 1-877-820-5598 or 613-448-2488.
9tfc

FOR SALE – Exhaust pipe and muffler, fits 2002-2005 Dodge Ram. Used only 2 months, just like new. $200. Call 613-774-2879.
3stf

FOR SALE – Chrome bug deflector, fits 2002-2005 Dodge Ram truck. In excellent condition. $150. Phone 613-774-2879.
3stf

FOR SALE – 76 Corvette Stingray, 350, 4bbl, cam, headers, T-top, red. Like new in and out. Sharp! Sharp! Sharp! $19,500. Phone 613-448-3306.
7-9

Cool Fuels
Eric Nabert
613-362-3154
Wood appliance service and installation
2 Union Street
Berwick
bagginsofberwick@gmail.com

Winchester Press Classified Advertising Rates

All Classified Advertising Payable In Advance

30 cents per word, $8.00 minimum

Classifieds will be accepted by telephone but must be paid by 5 pm Monday, for publication on Wednesday

613-774-2524 Fax 774-3967
E-mail: advert@winchesterpress.on.ca

DEADLINE for **Classified Ads**
Monday at 4 pm
DEADLINE for **Display Advertising**
Friday at 4 pm

WINCHESTER FLOORING
• Wallpaper • Laminate • Hardwood
• Ceramic • Vinyl • Carpet
613-774-7078
12026 Dawley Drive
Winchester
In-stock 12 mm LAMINATE starting at $1.75 sq. ft.
WE WILL BEND OVER BACKWARDS TO SATISFY YOUR FLOORING NEEDS

Bob Craig: 613-223-3745
Scott Cole: 613-223-3764
winchesterflooring@bellnet.ca

Farm

FOR SALE – Land and farms are selling at an all time high. If you are thinking of selling, please give me a call for a free confidential evaluation of your property. I have buyers for all types of farms and land waiting. Steve Summers, Coburn Realty 613-774-3408.

2tfc

FOR SALE – Premium, kiln dried, pine wood shavings, $5.00 for 3.25 cu. ft. Compressed. Please contact for volume pricing. Delivery available. Call Alex 613-806-5569.

9tfc

Household

RBS APPLIANCE SALES AND SERVICE
Used appliances: fridges, stoves, washers, dryers, etc. 258-2613, 1-800-465-0874.

15tfc

Livestock/Pets

FREE – Husky-Collie mix looking for good home, approximately 9 years old, in very good health. Recent medical records available. Phone 613-774-6438.

9-11

FOR SALE – Two Charolais bulls, 15-months old. Phone 613-652-1897.

9-10

Recreational

FOR SALE – 1990 Suzuki 250 4-wheeler, Quad Runner, 2-wheel drive, $1,500. 2003 Caviler, 2-door, 4-cylinder, $1,500. Call D & T Repair, 613-774-6614 or cell 613-229-7705.

9c

Birth Notice

MACKLER – John, Annie and Lorelai are happy to announce the birth of Daniel Jack Ted on Monday, April 4, 2011. Happy grandparents are Jack and Shirley Mackler and Ted and Jane Borkowski.

9

Card Of Thanks

CARD OF THANKS – I would like to thank my family, friends, and neighbours for all their good wishes, cards, flowers and prayers during my recovery from surgery. Special thanks to Dr. Burke and the staff at Winchester District Memorial Hospital's Continuing Complex Care Unit, who assisted me on the road to recovery. Thanks to Patricia Haley for her assistance in arranging my transfer from the Ottawa General Hospital to WDM Hospital. I also want to thank Elizabeth Foley from CCAC in arranging my transfer home. Your kindness and support was very much appreciated, and will always be remembered.
– Rosemary Moriarity

9

In Memoriam

MARION – In loving memory of our daughter and sister, Helene, who passed away May 15, 2010.
God saw you getting tired
And a cure was not to be.
So He put His arms around you
And whispered "Come to Me".
With tearful eyes we watched you,
We watched you fade away.
Although we loved you dearly,
We could not make you stay.
A golden heart stopped beating,
Hard working hands now rest.
God broke our hearts to prove to us
He only takes the best.
Remembering you is easy, Helene
We do it every day.
And missing you is something
That will never go away.
– Dad and Mom, Robert and Diann

9

Coming Events

WINCHESTER LIONS CLUB
515 Albert St., 613-774-2630
BINGO
Every Monday
HALL RENTAL
THRIFT STORE
Main St., Winchester
OPEN
Monday - Friday 9 am-3 pm;
Saturday 9 am- noon

18tfc

Coming Events

HAVING A PARTY?
Large rooms for rent, with seating for 45-50 and kitchen, for weddings, family gatherings, seminars, and other occasions. Gym with stage for larger groups. Also available a "Kids Party Room", with or without Party Planning. You can also rent a combination of rooms for a combined price at DC Community Centre, Dixons Corners. For details call 613-652-4702.

27tfc

MOVIE NIGHT
Catch the big screen! **Sat., May 14, 4 pm and 7 pm** in Winchester's Old Town Hall. Listings: "North Dundas Theatre" Facebook page or call 613-774-2105, ext 400. Admission $5. "Loonie" Snack Bar. Sponsored by the North Dundas Movie Committee. Big screen, small prices.

5tfc

YE OLDE BARGAIN SHOPPE
A great place to shop for good used items and clothing. Unbelievable prices. Open Wed. from 1-3 pm and Thur. from 1-3 pm and 6-8 pm. St. Andrew's Presbyterian Church basement, 34 Mill Street, Chesterville. Donations greatly appreciated.

8tfc

MUSICAL EVENING
At South Mountain United Church, Sun., May 15, 7 pm. Rev. Lois and the Choir Boys, Marleen Fawcett, Harold Hellam. $10. Refreshments.

7-9

WHAT A WONDERFUL WORLD
Presented by Village Voices Women's Choir
With guests The Ottawa Youth Harp Ensemble, Sat., May 14 at 7:30 pm, Trinity Bible Church, 4101 Stagecoach Road, Osgoode. Tickets $10, children 12 and under free. For more information about Village Voices Women's Choir, visit www.freewebs.com/villagevoices

8-9c

SURPRISE
80TH BIRTHDAY PARTY FOR LORETTA CHAMBERS
Sat., May 14, 2011. Open House from 1-4 pm at Darren Chambers' Residence, 13845 County Road 13 (east of Morewood). In lieu of gifts, a can or monetary donations to the Dundas County Food Bank please. Everyone welcome!

8-9

MAPLE RIDGE OPEN HOUSE
COME CELEBRATE!
'RIDGE REMEMBERED'
Thurs., May 19, 5:00-8:00 pm. BBQ and mementos to purchase, memorabilia display, slide show, silent auction. Cake for everyone! Maple Ridge Senior Public School, 12820 County Road 43, Chesterville.

8-10c

WINCHESTER SKATING CLUB
ANNUAL GENERAL MEETING
Wed., May 25, 7:30 pm at the Old Town Hall, Winchester. All members welcome.

9c

LOOKING AHEAD
Fall Fantasy Bazaar, Lakeshore Drive United Church, Morrisburg, Sat., Oct. 22,11am-2pm.www.ucmorrisburg.com

9c

CANADIAN CLUB OF MORRISBURG AND DISTRICT
Wed., May 18, 7 pm Morrisburg Legion. Guest Speaker: Andre Pommier "Canadian Diamonds and Gold - The Magic and The Mystery". Call Clara 613-774-2407 or Doug 613-543-2922 for tickets or information. Everyone welcome.

9c

CREATION vs EVOLUTION
Seminars with scientist/physicist Dr. Jim Mason, Sat., May 14 at 6:30 pm at Harmony Community Church. Seminar #1: "The Origins Of Life"; Seminar #2: The Cosmological Evidence For Intelligent Design/Creation". There will also be a time of Q & A. There is no cost for the lectures. A freewill offering will be taken. Dr. Mason will continue the series Sunday morning at Harmony Church, 10:30 am with the topic "How To Survive As A Creationist In An Evolutionistic World".

9c

For your convenience classified listings are posted weekly online at www.winchesterpress.on.ca

Coming Events

G.Y.S. EUCHRES
Held in the Lions Hall, Winchester, **every Thursday** night at 7:30 pm, starting April 28 until June 9. Information 613-774-2134. All Welcome.

7-12

ANGLICAN CHURCH
OPENING DAY
Chesterville Farmers' Market
Sat., May 14, 8 am-1 pm. Plant and Seed Swap and Sale. Enter Art Draw. Info call Cheryl 613-774-2224.

7-9c

PLANT/BAKE/THRIFT SALE
Sat., May 21, 8 am-12 noon. Inkerman United Church.

9-10

ANNUAL ECUMENICAL POTLUCK
Wed., May 25, 6 pm, at the Winchester Wesleyan Church Hall. Speaker: Nancy Horton, Winchester, "Journey of Faith". Her books will be available: 1) Hope in the Midst of Darkness, 2) The Big, Fat, Bald Head! The Goulbourn Male Chorus from Stittsville with Craig Edwardson will provide the music. Come and enjoy!

9-10

HOUSE OF LAZARUS
50% OFF FURNITURE
May 16 to 21, 50% off all furniture in the Household Goods Store. Need something for your cottage, kids moving away, or something for a new outdoor space? Come see us for this sale. House of Lazarus, 2245 Simms St., Mountain, houseoflazarus.org or house.lazarus@gmail.com

9c

Yard Sales

HOLIDAY MONDAY DEADLINE
Copy for all Yard Sale ads for Wednesday, May 25, 2011 issue must be in by **3 pm, Friday, May 20, 2011.** The Press Office will be closed on Monday, May 23, 2011 for Victoria Day.

9-10

GARAGE SALE
Liscumb Road, Winchester
"Weather permitting". Sat., May 14, 8 am-12 noon. At least 4 houses maybe more. Something for everyone.

9

YARD SALE
Sat., May 14, household items, air hockey table, pool, animal cages, 2 storm doors, old windows for crafts and more. 13890 Connaught Road, Chesterville.

9

Yard Sales

YARD SALE
Sat. and Sun., May 14 and 15, 12327 Ottawa St., Winchester. 8 am-3 pm. Rain or shine.

9

MULTI-FAMILY YARD SALE
Sat., May 14, 543 Victoria St., Winchester from 8 am-12 noon. TV, computer, computer desk, antique rocking chair, decor, clothes, jackets, remote control car, bedding. Something for everyone.

9

YARD SALE
Fri., May 13, 1-6 pm, Sat., May 14, 8 am-12 noon, 10532 Main Street, South Mountain. Custom made loveseat, dishes, Teddy Bear collection. Antique picture frames, much, much more.

9

MOVING YARD SALE
Everything must go! Sat., May 14, 12875 County Road 43, beside North Dundas District High School, Chesterville.

9

See next page for AUCTION SALES

THE WINCHESTER SHUFFLEBOARD CLUB



We invite you to come and join us at the Curling Club,
Monday, May 16 at 1:00 pm.
You are entitled to two free games. Hope you will like it and join us for the summer season.



Happy Birthday
from the Robinson Family

WeightWatchers PointsPlus®
Experience the WOW Factor!
WeightWatchers®
Open House in South Mountain
Tuesday, May 17th at 6:00 pm
United Church
10535 Main Street
Two Bonus Weeks!
Summer Session Starts May 24th
***12-Weeks* for $150**
Minimum 15 participants required
1-800-267-9939 ext. 310
WWEO.ca
© 2011 Weight Watchers International Inc., owner of the WEIGHT WATCHERS trademark. All rights reserved. Slengora Limited is a registered user.

Morrisburg Trade Show
FLOORING SPECIALS
extended till May 31, 2011
CURRAN FLOORING CENTRE
18 INDUSTRIAL DR., CHESTERVILLE • 613-448-2068

BELLEFLOWER GIFTS
Home Fashion & Decor
Our prices and selection are extraordinary!
Hours: Tues.-Sat. 10-5; Sun. 11-4; closed Monday
1453 County Rd. 31 (North of Winchester)
Winchester 613-774-0647

Wood Energy Technology Training
HARBERS
FLAME CENTRE & MASONRY INC.
Joy and Brian Harbers
• Wood • Pellet • Corn • Gas • Stoves • Fireplaces
• Chimneys - Brick, Block, Repairs & Restoration
Certified Mason – WETT Technician
4385 BIlly Lane, RR3, Williamsburg, Ont., K0C 2H0
613-535-2301 Fax 613-535-1170 www.harbers.ca

CLEAR CUT INSTALLATIONS INC.
warranty 10 years
SINCE 1986
A LASTING INVESTMENT
WINDOWS • KITCHENS • FLOORING • ROOFING
BROCKVILLE SOUTH MOUNTAIN OTTAWA
(613) 342-4638 (613) 989-2367 (613) 739-4301
1 800 561-4206 · www.clearcutinstallations.com

J V L HOME IMPROVEMENTS
JOHN VAN LANEN
Cell 613-447-1631
• Roofing
• Siding, Soffit & Fascia
• Seamless Eavestroughing

Kemptville Home building centre
2540 Hwy 43 W., Kemptville (613) 258-6000 1-800-810-4269
KBC www.kbchome.ca
Window and Door Specialist
JELD-WEN WINDOWS & DOORS
Dalmen
Ostaco WINDOWS & DOORS
Murray Schroeder
windows@kbchome.ca

LOGTENS
TREE SERVICE LTD.
• Tree Removals • Pruning • Deadwooding
• Cabling & Bracing • Brush Chipping • Lot Clearing
• Bucket Truck • Stump Removal
Free Estimates • Fully Insured
JEREMY LOGTENS
RR 1, Berwick 613-984-0743

Auction Sales

EVENING AUCTION SALE
FARM MACHINERY, DAIRY, FEEDING AND BARN EQUIPMENT, AND MISCELLANEOUS ARTICLES
12760 Ormond Road, RR 1, Winchester. 3-1/2 miles east of County Road 31 (Bank Street) on Ormond Road – OR – From Marionville travel 1-1/2 miles west, turn left on Bisson Road to Ormond Road, and turn left – OR – From Morewood travel 2-1/2 miles west to Ormond Road. Just east of Andre Menard's grain elevators. Watch for Auction signs.
THURSDAY EVENING MAY 19
commencing at 5:00 pm

2 Gerber 550 bushel grain wagons sitting on 20-ton Horst undercarriages, 25 x 22 tires, lights, safety chains, spring balanced tongue, used 2 months, like new; 2 Gehl 970 forage wagons, hydraulic drive, tandem heavy duty wagons, steel sides and roofs, 3-beater, top condition; 24' large bale wagon on 14-ton Elmira undercarriage, 11R22 tires, like new; MF 224 baler with MF 212 thrower, very good; Kuhn GA30 rotary rake; NH 492 haybine, 9'; New Idea closed in hay elevator, 40', pto and electric; 18' bale thrower wagon, all steel with corrugated floor, JD undercarriage; 20' bale thrower wagon on Martin undercarriage; 2 flat hay wagons, 18', 6 and 10-ton undercarriages; NH 519 manure spreader, top condition; NH 513 manure spreader with end gate, top condition; MF forage wagon, 3-beater; older Gehl forage wagon with 6-ton undercarriage; IH 56 forage blower; IH 1150 grinder mixer; Allied snowblower, single auger; 4 Pronovost rolling harrows, fits 24' cultivator; tractor chains to fit 18.4x30 tires; 12' chain harrows.

Barn and Feeding Equipment: 5-ton A & R hopper bin, new; Ideal stable cleaner and stacker, 75', 300' of chain, counterclockwise, 14" paddles; Butler (Jamesway) 18' silo unloader with tripod and electric winch; 2 Victoria 4' tunnel fans, 6 propeller, like new; 2 Canarm fans, 36"; 3 Canarm fans, 20"; 2 fan hoods; Westfield 21'x4" grain auger with motor; round bale feeders; 17 rubber mats, 4'x6'; round bale cart; 3 wheelbarrows; calf hutches; piping and water bowls, already disassembled; 57' of head rail; calf puller, anti-kicker and foot trimmer pliers; chicken feeders, waterers and heat lamps.

Dairy Equipment: DeLaval 600-gallon bulk tank; Alamo vacuum pump with 4.5 hp motor; Surge pipeline, 2" stainless steel for 36 cows; Electro-Brain pipeline washer; 4 milker units; small medicine fridge.

Miscellaneous: Gallagher M120 fencer; electric fence wire and posts; wire and fencing; 2 water tank deicers; 13 steel gates 12'-18'; many other assorted items.

Note: A nice clean auction of well maintained items with a couple of consignments from local neighbours.

Owner and Auctioneers not responsible for accidents.

Refreshments Available
TERMS
Cash or Cheque with Proper ID
PROPRIETOR
Maurice Goulet
AUCTIONEERS
James and Hill Auction Services Ltd.
Stewart James
613-445-3269
Carson Hill
613-821-2946

8-9c

Auction Sales

ATTENTION AUCTIONEERS
HOLIDAY MONDAY
DEADLINE

Monday, May 23, 2011 is Victoria Day! The Press Office will be closed. **Deadline** for Wednesday, May 25, 2011 issue will be **3 pm, Friday, May 20, 2011.**

9-10

FARM AUCTION
BEEF CATTLE, TRACTORS AND FARM MACHINERY
14161 Edwards Road, Gallingertown. From Chesterville travel east on County Road 43 for 2 miles, turn right on County Road 11 (Boundary Road) and travel 8 kms south, turn right on Edwards Road – OR – from Williamsburg (County Road 31) travel east on County Road 18 for 12 miles, turn left on Edwards Road – OR – from Osnabruck Centre, travel west on County Road 18 for 6 miles, turn right on Edwards Road. Watch for Auction signs.
MONDAY, MAY 23
commencing at 10 am
As we have sold the farm the following will be offered for sale:

Beef Cattle: 22 head of Charolais: 15 cows consisting of 6 with calves at side (5 cows to calve this spring and 4 short bred cows), 1 bull, 14 years old.

Tractors and Machinery: Belarus 5180, 85 hp with Allied 594 loader, 4x4 with cab, 2300 hours; Belarus 5370, 80 hp, 4x4 with cab, 900 hours; MF 50 gas tractor; IH 275 diesel tractor; Komatsu D-65 crawler loader with 3 yard bucket; 1988 Ford 1-ton diesel truck with 8'x12' flatbed dump; 40-ton, 5th wheel tri-axle construction float trailer with air brakes; double axle dolly for farm tractor; 2 dump trailers, 7-ton and 10-ton (made from dump truck boxes); homemade cattle trailer with wooden box; utility trailer, like new; 8' snowplow for 4x4 truck with electric controls and harness; Gehl 1460 round baler 4'x5' hard core; JD 5309 haybine, 9' cut; Hesston 1120 haybine, 9' cut; 2 IH haybines, 990 and 1190 for parts, 9' cut; 2 NH 56 side rakes, 9 '; 20' steel framed wagon for round or big square bales; 2 flat-top hay wagons; 12' steel feeder wagon; Wifo hydraulic bale clamp for loader; 3-pt. hitch bale spear; MF 33 seed drill, 9'; AC set of 12' disc; MF 10' disc; Triple OK 4-furrow semi-mounted plow, hydraulic reset; 3 Triple OK and Ford 3-furrow, 3-pt. hitch plows; Ford LT 12.5 hp lawn tractor with 38" mower; White garden tractor with 38" mower; cap for Ford Ranger pick-up; air compressor; 4 grain augers; gas generator; Diltec 5/8 drill press; quantity of ash plank; some hand tools.

Note: Small items sell first, then machinery, followed by cattle.

Owner and Auctioneers not responsible for accidents.

Refreshments Available
TERMS
Cash or Cheque with Proper ID
PROPRIETORS
Shane and Rosemary Kavanagh
AUCTIONEERS
James and Hill Auction Services Ltd.
Carson Hill
613-821-2946
Stewart James
613-445-3269

9-10c

Be wise... advertise

Auction Sales

AUCTION SALE
ANTIQUES, COLLECTIBLES, LARGE ROYAL DOULTON COLLECTION, GIBSON GUITAR, SET OF STERLING SILVERWARE, MODERN FURNISHINGS AND MORE
To be held at Our Facility 15093 County Road 18, east of Osnabruck Center. From Highway 401 take Ingleside Exit # 70 Dickinson Drive, travel north approximately 1-1/2 km to Osnabruck Center, turn east and travel 1/2 km. Watch for signs!
SATURDAY, MAY 14
commencing at 9:30 am

Antiques & Collectibles: Early pine drop leaf table; washstand; 6 outstanding Victorian-style chairs; 4 pressback armchairs; mahogany tea wagon; 7-piece wrought iron set; several pieces of wicker; gossip bench; 8-piece walnut dining room suite; approximately 12 pieces of Danish teak; wingback chairs; Queen Anne style games table; set of sterling silver ware (North Umbrin); corner whatnot; mantle clock; early copper washing machine; several pieces of Asian, Egyptian and African sculptures; casting and other forms of art; nice assortment of signed oil paintings; excellent collection of in excess of 25 early Royal Doulton figurines; Gibson Les Paul Junior guitar and case; 2 accordions; Casio electric keyboard; dressmaker's mannequin; two 1950s Oriental TV lamps; oil lamps; large brass bell; carved Black Forest bear humidor; costume jewelry; excellent assortment of glass and china including carnival, pressed glass, crystal, 8-place settings of Noritake dinnerware, complete with serving pieces; several pieces of Royal Albert and much more.

Modern and Miscellaneous: Whirlpool refrigerator (less than 1 year old, like new); Kenmore washing machine, like new; upright freezer; modern oak roll-top desk, nice; 2 good reclining chairs; several small kitchen appliances, excellent assortment of lawn and garden decorations; aluminum extension ladder; patio furniture; many other articles too numerous to mention.

Reason for Sale: Mrs. Donnelly has sold her home and is relocating to a senior citizens residence.

Owner and Auctioneer not responsible for loss or accident.

TERMS
Cash or Cheque with Proper ID
PROPRIETRESS
Mrs. Wilda Donnelly
and Additions
AUCTIONEER
Peter Ross Auction Services
Ingleside, Ontario
613-537-8862
www.theauctionfever.com

9c

Auction Sales

AUCTION SALE
For the Estate of
Mrs. Nora Henderson
To be held at Kenora Farms, Ventnor. Travel north of Shanly to Ventnor Road, then west.
THURSDAY EVENING, MAY 12
commencing at 6 pm

Gingerbread clock; two church pews; wagon seat bench; antique kitchen table; four captains chairs; three oak barstools; oak corner china cabinet; blue sofa, loveseat and chair; two rocking chairs with cane inserts; various other chairs; small tables; stained glass hanging lamp; assorted china, glass and crystal; large pitcher collection; white four-piece bedroom suite; cherry chest of drawers; lamps; mirror; sewing machine and seat; vacuum cleaners; televisions; Electrohome stereo; assorted dishes and other small articles.

TERMS
Cash or Approved Cheque
AUCTIONEER
James Cooper
613-652-4145

8-9c

OPENING SAT., MAY 14
ASPARAGUS FOR SALE,
fresh daily. Also
50 lb. bags of potatoes.
Available at
Dentz Orchards and Berry Farm
4766 County Rd. 16
(Brinston Rd.), Iroquois
Open Mon. to Sat. 8:30 am-5:30 pm
613-652-2397

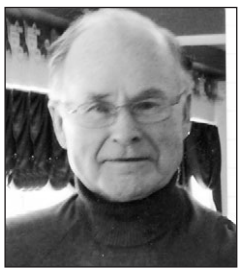

Look who's 80!
Happy Birthday
D.C. U. BET
(May 11)
All our love,
Connie & Douglas

Rombough Renovations
Capture your sense of STYLE
OWEN ROMBOUGH, Owner Office: 613-448-1851
E-mail: owen@romboughrenovations.com
Contact us for an estimate on your next renovation project

Debt Problems? Avoid Bankruptcy!
- Proposals to creditors to avoid bankruptcy - Budget and credit counseling
- Bankruptcy services

For a confidential assessment of your personal financial condition, or that of your company, please contact:
Gail Dagg - Senior Administrator, Credit Counsellor
David Brown, CA - Trustee in Bankruptcy, Credit Counsellor
Collins Barrow Brown Inc.
Trustee in Bankruptcy
FREE CONSULTATION
475 MAIN ST., WINCHESTER and
301 MOODIE DR., NEPEAN (HEAD OFFICE)
613-820-2200 www.collinsbarrowbrown.com

TOWNSHIP OF North Dundas
P.O. Box 489, 636 St. Lawrence Street
Winchester, Ontario, K0C 2K0
Tel. 613-774-2105 Fax 613-774-5699
www.northdundas.com
info@northdundas.com

Hazardous Waste
The Boyne Road Hazardous Waste Facility will be **OPEN** on **Saturday, May 14 between the hours of 8 am and 12 noon** for the residents of Dundas County to safely remove their household hazardous waste.
Any questions, please contact:
Doug Froats
Waste Co-ordinator
613-774-5157

WHAT AN OPPORTUNITY! COME AND JOIN OUR TEAM!
We need a mature and knowledgeable full-time
SMALL ENGINE MECHANIC
- Must have experience with Arctic Cat ATVs and snowmobiles, as well as lawn and garden equipment.
- Need to be able to communicate and work as part of a team in a fast-paced environment.

Call Allan at **613-821-4263**
or email your resume to
allanjohnston@rogers.com
1384762 Ontario Inc. o/a ALLAN JOHNSTON REPAIR & SALES
2665 8th Line Rd., Metcalfe
613-821-4263

Employment Opportunity
Part-time Receptionist/ Administrative Help
required for busy professional office in Winchester.
Please submit your resume to:
P.O. Box 670, Winchester, Ont., K0C 2K0

Whisker's Spaw
Cathy Morrow
Phone: 613-774-4045
12186 Ottawa St., Winchester, ON
cathymorrow@sympatico.ca



TOWNSHIP OF North Dundas
P.O. Box 489, 636 St. Lawrence Street
Winchester, Ontario, K0C 2K0
Tel. 613-774-2105 Fax 613-774-5699
www.northdundas.com
info@northdundas.com

Building Permit Information Night
Thursday, May 19, 2011, 7-9 pm
Council Chambers
636 St. Lawrence St., Winchester

Do you have a summer building project in mind but you don't know where to start? North Dundas Township will open its Building Department from 7 pm to 9 pm for a brief presentation and information on the Building Code. Feel free to drop in and share ideas with our knowledgeable staff, ask questions or simply sit and listen. Presentation takes about 30 minutes starting at 7:15 pm.

Contractors, designers and DIY all welcome.

COMMUNITY LIVING Dundas County
"Inspiring Possibilities"
Part-time/Casual
JOB OPPORTUNITY
Candidates will support adults who have an intellectual disability as they develop their capacity to live, learn, work and participate in all aspects of living in the community.

Requirements:
Diploma in social services (DSW, SSW), excellent interpersonal communication and behavioral expertise, ability to work effectively as a team member in collaboration with outside agencies and a valid Ontario driver's licence.

Assets:
CPR, First Aid and Non-violent CPI.

Apply with resume to:
C.L.D.C.
P.O. Box 678
Morrisburg, Ontario, K0C 1X0
Fax: 613-543-4432 or E-mail: soneil@cldc.ca

Network Classifieds

"ADVERTISE ACROSS ONTARIO OR ACROSS THE COUNTRY"

AUTOMOTIVE

MOTOR VEHICLE dealers in Ontario MUST be registered with OMVIC. To verify dealer registration or seek help with a complaint, visit www.omvic.on.ca or 1-800-943-6002. If you're buying a vehicle privately, don't become a curbsider's victim. Curbsiders are impostors who pose as private individuals, but are actually in the business of selling stolen or damaged vehicles.

BUSINESS OPPS.

TAKE CONTROL OF YOUR FUTURE. Invest 10 hrs/wk and build a serious business. You guide and train - no sales, no inventory, no risk. Great income! www.fromgreen2green.com.

ESTABLISHED SOLAR BUSINESS - Net 5-10K+ Potential per month Part-Time from home. 10K Investment. Visit our website: dealer.premiersolarinc.com or CALL NOW! Toll-Free 1-877-255-9580.

$$$ MAKE FAST CASH - Start Your Own Business - Driveway Sealing Systems, Possible payback in 2 weeks. Part-time, Full-time. CALL Today Toll-Free 1-800-465-0024. Visit: www.protectasphalt.com.

BUSINESS SERVICES

CRIMINAL RECORD? Guaranteed Record Removal. 100% Free Information Booklet. 1-8-Now-Pardon (1-866-972-7366). Speak with a Specialist - No Obligation. www.PardonServicesCanada.com. A+BBB Rating. 20+ Yrs Experience. Confidential. Fast. Affordable.

EMPLOYMENT OPPS.

HEAVY TRUCK TECHNICIAN, Family Business, Rural Area, Top Wages, Benefits, Housing Available, Join Our Team! Tweed Farm Equipment, Medora, Manitoba. Apply to sales@tweedeq.com.

FINANCIAL SERVICES

$$$ MONEY $$$ FOR ANY PURPOSE!!! WE CAN HELP - Decrease payments by 75%! 1st, 2nd & 3rd Mortgages & Credit lines. Bad credit, tax or mortgage arrears OK. Ontario-Wide Financial Corp. (LIC# 10171), Toll-Free 1-888-307-7799, www.ontario-widefinancial.com.

500 LOAN, NO CREDIT REFUSED. Fast, Easy and Secure. 1-877-776-1660. www.moneyprovider.com.

DEBT CONSOLIDATION PROGRAM. Helping Canadians repay debts, reduce/eliminate interest, regardless of credit. Steady Income? You may qualify for instant help. Considering Bankruptcy? Call: 1-877-220-3328 FREE Consultation Government Approved, BBB Member.

FOR SALE

FREE UNLIMITED LONG DISTANCE - Home Phone & Highspeed. You're Approved! No Deposits, No Credit Checks. CALL Talk Canada Home Phone Today! Visit www.talkcanada1.com or Toll-Free 1-866-867-8293.

DISCONNECTED PHONE? National Teleconnect Home Phone Service. No One Refused! Low Monthly Rate! Calling Features and Unlimited Long Distance Available. Call National Teleconnect Today! 1-866-443-4408. www.nationalteleconnect.com

A FREE TELEPHONE SERVICE - Get Your First Month Free. Bad Credit, Don't Sweat It. No Deposits. No Credit Checks. Call Freedom Phone Lines Today Toll-Free 1-866-884-7464.

SAWMILLS - Band/Chainsaw - SPRING SALE - Cut lumber any dimension, anytime. MAKE MONEY and SAVE MONEY. In stock ready to ship. Starting at $1,195.00. www.Norwood-Sawmills.com/400OT 1-800-566-6899 Ext:400OT.

#1 HIGH SPEED INTERNET $24.95 / Month. Absolutely no ports are blocked. Unlimited Downloading. Up to 5Mps Download and 800Kbps Upload. ORDER TODAY AT www.acanac.ca or CALL TOLL-FREE: 1-866-281-3538.

CAN'T GET UP YOUR STAIRS? Acorn Stairlifts can help. Call Acorn Stairlifts now! Mention this ad and get 10% off your new Stairlift. Call 1-866-981-6590.

HOT TUB COVERS & Accessories. Lowest price, highest quality. All sizes and colours available. Call 1-888-611-7660. www.spasuppliesonline.ca.

HELP WANTED

Looking for persons willing to talk to small groups and do one on one presentations. A car and internet necessary. Diana 1-866-306-5858.

HOMEWORKERS get paid daily! Now Accepting: Simple Full/Part Time Data Entry & Online Computer Related Work is available. No fees or charges to participate. Start Today, www.ONWOC.com

START TODAY FROM HOME, Company need Both Men & Women, P/T & F/T, No Experience Needed. Your approval is instant and guaranteed. Get Details at: www.BasicOnlineWork.com

MORTGAGES

$$$ 1st, 2nd, 3rd MORTGAGES - Tax Arrears, Renovations, Debt Consolidation, no CMHC fees. $50K you pay $208.33/month (OAC). No income, bad credit, power of sale stopped!! BETTER OPTION MORTGAGES, CALL 1-800-282-1169, www.mortgageontario.com (LIC# 10969).

$$$ 1st & 2nd & Construction Mortgages, Lines of Credit... 95-100% Financing. BELOW BANK RATES! Poor credit & bankruptcies OK. No income verification plans. Servicing Eastern & Northern Ontario. Call Jim Potter, Homeguard Funding Ltd. Toll-Free 1-866-403-6639, email: jimpotter@qualitymortgagequotes.ca, www.qualitymortgagequotes.ca, LIC #10409.

A BELOW BANK RATE, 1st and 2nd Mortgages from 2.20% VRM, 4.19% 5 YR. Fixed, 95% - 100% o.a.c. Financing, 1st TIME HOME BUYERS, Debt Consolidation, Self-employed, All Credit Types considered. CALL 1-800-225-1777, www.homeguardfunding.com, EST. 1983. LIC #10409.

PERSONALS

CRIMINAL RECORD? Seal it with a PARDON! Need to enter the U.S.? Get a 5 year WAIVER! Call for a free brochure. Toll-free 1-888-9-PARDON or 905-459-9669.

CAN'T GET UP YOUR STAIRS? Acorn Stairlifts can help. Call Acorn Stairlifts now! Mention this ad and get 10% off your new Stairlift. Call 1-866-981-6590.

ARE YOU TIRED spending every weekend alone while your married friends disappear to their busy lives? We can help you meet someone to make your life complete. Ontario's Traditional Matchmaker. CALL (613) 257-3531, www.mistyriverintros.com.

DATING SERVICE. Long-term/short-term relationships, Free to try! 1-877-297-9883. Intimate conversation, Call #4011 or 1-888-534-6984. Live 1on1 Call 1-866-311-9640 or #4010. Meet local single ladies. 1-877-804-5381. (18+)

TRUE ADVICE! True clarity! True Psychics! 1-877-478-4410 (18+) $3.19/minute 1-900-783-3800; truepsychics.ca.

SERVICES

CRIMINAL RECORD? Get a Pardon! We Work Harder For YOU! Free consultations. Guaranteed applications. Start today for your peace of mind. 1-866-242-2411; www.nationalpardon.org.

STEEL BUILDINGS

DO-IT-YOURSELF STEEL BUILDINGS PRICED TO CLEAR - Make an offer! Ask about FREE DELIVERY, most areas. CALL FOR QUICK QUOTE and FREE BROCHURE - 1-800-668-5111 ext. 170.

VACATION/TRAVEL

ST. LAWRENCE RIVER CRUISES - World class cruising close to home. The hassle free way to travel. 2, 3, 5 or 6 nights in private Staterooms. Included: Shore excursions, great meals & nightly entertainment. TICO#2168740. 253 Ontario St., Kingston, 1-800-267-7868, www.StLawrenceCruiseLines.com.

WANTED

WANTED: Gun, Sporting & Related Items Auction, quality consignments welcome for May 28th Auction, Barrie, Ontario. Contact A TOUCH OF CLASS AUCTIONS 705-726-2120 or Toll-Free 1-888-891-6591, www.atouchofclassauctions.com.

• IT'S AFFORDABLE • IT'S FAST • IT'S EASY • IT'S EFFECTIVE • ONE BILL DOES IT ALL
All Ontario $429 • Regional or National Packages Available!
www.networkclassified.org
Call the *Winchester Press* for details

www.winchesterpress.on.ca

Thank You

for your continued support. I will continue to work hard on your behalf.



Authorized by the Official Agent for the Guy Lauzon Campaign

WINCHESTER PRESS
545 St. Lawrence St.
Winchester
613-774-2524

Our offices will be closed
Monday, May 23
for the Victoria Day Holiday

Deadlines for our May 25, 2011 issue:
Display ads: **Thurs., May 19, 4 pm**
Classified ads: **Fri., May 20, 3 pm**

RIDEAU AUCTIONS INC.

Public Vehicle & Equipment Auction

Saturday, May 21, 2011
9:00 am
Civic #2250, County Road 31, Winchester, ON
613-774-7000 or 1-800-567-1797

More than 300 vehicles and equipment from Federal Government and others

Primary list at: www.rideauauctions.com



Cars: 08 Prius, 116 kms; 08 Taurus, 113 kms; 07 Aveo, 67 kms; (5)07 Charger, 153-204 kms; 06 Malibu, 126 kms; 06 Taurus, 103 kms; 06 Magnum, 164 kms;06 G6, 145 kms; (2)05 Focus, 169-306 kms; (2)05 Impala, 86-267 kms; 05 G6, 86 kms; 05 Civic, 88 kms; 05 300, 278 kms; 05 Sentra, 94 kms; 05 Altima, 92 kms; 05 Sonata, 169 kms; 05 Sonata, 169 kms; 05 3, 126 kms; 04 SRX, 187 kms; 04 Malibu, 105 kms; 04 Lancer, 120 kms; 04 Epica, 83 kms; 04 Sonata, 167 kms; 04 Impala, 139 kms; 04 Taurus, 213 kms; 04 Maxima, 144 kms; 03 Protégé, 227 kms; (3)03 Impala, 189-248 kms; 03 Civic, 204 kms; 03 Intrepid, 150 kms; 03 Gr Am, 191 kms; 03 Altima, 150 kms; 03 G35, 210 kms; 03 Protégé, 199 kms; 03 Focus, 118 kms; 03 Camry, 211 kms; 02 Century, 212 kms; 02 Jetta, 274 kms; 02 Intrigue, 132 kms; 02 Gr Am, 123 kms; 02 Corolla, 141 kms; 02 Altima, 171 kms; 01 Maxima, 201 kms; 01 Malibu, 246 kms; 01 Accord, 109 kms; 01 Focus, 193 kms; 01 Forester, 230 kms; 01 Saturn, 50 kms; 00 Cr Vic, 199 kms; (6)00 Impala, 158-238 kms; 00 Accord, 202 kms; 99 Civic, 249 kms; 99 Accord, 277 kms; 99 Firebird, 105 kms; 99 Maxima, 260 kms; 99 Civic, 264 kms; 99 Taurus, 135 kms; 99 Cavalier, 155 kms; 98 S70, 228 kms; 98 BMW 3, 170 kms; 98 Intrigue, 253 kms; 97 Maxima, 253 kms; ***SUVs:*** 07 Compass, 111 kms; 07 Trailblazer, 182 kms; 06 XL7, 127 kms; 06 Equinox, 103 kms; 05 Equinox, 163 kms; 05 Murano, 104 kms; 05 Santa Fe, 122 kms; 05 Explorer, 146 kms; 04 Liberty, 137 kms; 04 Explorer, 210 kms; (2)04 Santa Fe, 118-138 kms; 04 Liberty, 99 kms; 04 Rendezvous, 62 kms; 03 Murano, 203 kms; 03 Liberty, 112 kms; 03 Cherokee, 142 kms; 02 Liberty, 186 kms; 02 Blazer, 192 kms; 02 4Runner, 279 kms; (2)00 Cherokee, 211-235 kms; 98 Pathfinder, 254 kms; 92 Suburban, 463 kms; ***Vans:*** 08 Montana, 105 kms; 07 Freestyle, 138 kms; 07 Quest, 77 kms; 06 Montana, 139 kms; (2)05 Freestar, 141-156 kms; (2)05 Montana, 124-208 kms; 04 Freestar, 148 kms; 04 MPV, 121 kms; 04 Montana, 187 kms; (2)04 Venture, 92-125 kms; 04 Caravan, 216 kms; 03 Econoline, 234 kms; (2)03 Caravan, 85-133 kms; 03 Windstar, 230 kms; 02 Ram, 61 kms; 02 Odyssey, 160 kms; 02 Express, 288 kms; (3)02 Caravan, 159-220 kms; 02 Montana, 185 kms; (2)02 Venture, 145-248 kms; 01 Astro, 136 kms; 01 Caravan, 182 kms; 00 MPV, 136 kms; 00 Montana, 150 kms; 99 Lumina, 250 kms; 99 Express, 131 kms; ***Light Trucks:*** 06 F250, 167 kms; 06 Sierra, 114 kms; 05 F150, 138 kms; 05 Sierra, 177 kms; 04 Dakota, 123 kms; 04 Titan, 211 kms; 04 Sierra, 133 kms; 04 F150, 190 kms; 03 Sierra, 227 kms; 03 F150, 119 kms; 02 Ram, 252 kms; 02 Silverado, 374 kms; 01 Dakota, 218 kms; 00 Sierra, 210 kms; 98 F150, 223 kms; 96 Ranger, 144 kms; 95 Sierra, 341 kms; ***Heavy Vehicles:*** 00 GMC C6500, 120 kms; 92 Freightliner Boom, t/a, 227 kms; 91 IH 2574 Snowplow, 304 kms; 91 Volvo Snowplow, 294 kms; 87 IH Cab & Chassis, 183 kms; ***Trailers:*** 21' tagalong, pindle hitch, t/a, tilt, air brakes; 08 HH Utility; Steel Homemade Float; Homemade Car Carrier; 08 Haulmark Cargo; 00 Trub LS1 Utility; 91 Normand 5th Wheel Camper; 10 Brimar DT7 Dump; 00 Reefer; 09 Homemade Car; 97 Jayco Camper; ***Recreational:*** New 2010 PGO Scooters; 88 Cador Fishing boat; 88 Triton KMV boat; Sundowner Boat; ***Misc:*** Davtair Truck Box; Easy Kleen Pressure Washers; Bobcat 763, 1175 hrs; Tennant 285 Sweeper; Buckets, Posthole auger, pallet fork new attachments for any Skidsteer loader; Case MX110 tractor, 5046 hrs; 10 Nedland Rolloff Trailer; (6) Nedland Rolloff Containers; JD 4x2 Gator, 1306 hrs; (4) 06 Clubcar Electric Golfcarts

We are supporting the CHEO Foundation again this year and we are looking for donations of vehicles, ATV's, trailers, lawn mowers, etc. All proceeds will go to the CHEO Foundation. Please contact Hunter at 613-774-7000 if you are interested.

NO CHILDREN ALLOWED

Some of the above mentioned vehicles are public consignments. List is subject to change. Website will be updated as new consignments are registered.

Buyers Premium Applies - Terms: Cash; Visa; MasterCard; Interac for $500.00 deposit and Cash, Certified Cheque, Interac for balance due on vehicle.

Viewing: May 18, 19 & 20, 2011, 9:00 am to 4:00 pm

Pictures and description of items available at www.icangroup.ca - Click on Ottawa

DUNDEEWEALTH

Joanna Helmer, CFP®
Investment Advisor
Dundee Securities Corporation



Dundee Securities Corporation
www.dundeewealth.com

Cell: 613-913-8575
jhelmer@dundeewealth.com

Knights of Columbus DUCK RACE WINNERS

The St. Daniel's Knights of Columbus would like to thank all the sponsors who either donated prizes or let us sell tickets at their stores. The Duck Race winners are:

First Place: $500, Duck #180, St. Daniel's Council, **Gloria Kenney**
Second Place: $100, Duck #143, St. Daniel's Council, **Jean Greenough**
Third Place: $50, Duck #122, St. Daniel's Council, **Mike Nagel**
Fourth Place: 1-Year Subscription to Winchester Press, Duck #82, **Alanna Turner**
Fifth Place: Mountain Station Pizza, Large Combination Pizza, Duck #447, **Diane Holmes**
Sixth Place: King's Pizza, $20 Gift Certificate, Duck #438, **Joan Laviolette**
Seventh Place: Canadian Tire Kemptville, Black & Decker Ready Wrench, Duck #435, **Paul Allan**
Eighth Place: Rick's Gas Bar, All-Dressed Pizza, Duck #84, **Alanna Turner**
Ninth Place: Rick's Gas Bar, All-Dressed Pizza, Duck #554, **Sheila Fraser**

Now Hiring School Bus Drivers

Openings In:
Iroquois, Winchester and Prescott
No Experience Necessary

- Flexible Schedule
- Paid School Bus Training Provided

Help Support Our Youth and Join Our Team

STOCK
On the Journey of Learning

Apply online at
www.stocktransportation.com
5551 Carman Road
Iroquois, ON, K0E 1K0
613-652-2005
1-866-274-5288

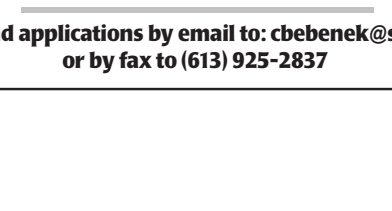

Commercial Print Salesperson

Due to recent expansion, St. Lawrence Printing Co. Ltd., located in Prescott, Ontario has an immediate opening for a salesperson to join our team. Candidates should have a proven track record in sales, with a background in cold-set web and sheet-fed printing. Agency and/or broker based experience is welcomed.

Major Responsibilities:
- Accountable for sales and profits within portfolio
- Secure long term relationships
- Maintain lists of target accounts
- Execute actions to obtain target accounts
- Generate and qualify new business leads

Qualifications:
- Professional selling skills with minimum 2 years experience in print sales
- High degree of social skills (courteous, sincere, articulate, well groomed)
- Excellent organizational skills and a positive attitude are essential.
- A valid driver's licence and car is required.
- Preference will be given to candidates that can bring a customer base with them.

Compensation structure is set to provide excellent earning potential for the right candidate.

We thank all of those who apply however we will only be able to respond to parties selected for an interview.

Please send applications by email to: cbebenek@slpprint.ca or by fax to (613) 925-2837

FRANCHISE OPPORTUNITY

Investment with Growth Potential
M&M MEAT SHOP, Morrisburg, ON

Visit: **www.mmmeatshops.com**
Choose *FRANCHISE* then call **613-543-3249**
for appointment to discuss

Rainville Aluminum

WINDOWS AND DOORS
We install year round
FREE ESTIMATES



Guillaume and Darlene Rainville
613-229-9591
rainvillealuminum@**live.ca**

Marlboro WINDOWS & DOORS
Novatech
ENERGY STAR

Look for the ENERGY STAR® symbol on our products. It shows that the product meets ENERGY STAR® guidelines for energy efficiency.

Successfully selling real estate in your area since the 1980s.



Alan LaPierre
613 448-3306
RE/MAX METRO CITY REALTY LTD.

Looking for new listings

Winchester, Chesterville, Morewood, Crysler, Finch, Mountain and surounding areas

I have purchasers in need of bungalows, two-storeys and hobby farms.

Please call today for more information and a free market evaluation of your home.

For results you can trust, take it to the MAX...

I am just a phone call away
Alan LaPierre
Sales Representative
613-448-3306
24-HOUR DIRECT LINE
RE/MAX METRO CITY REALTY LTD. 613-737-7200

RE/MAX Above the Crowd!

www.remaxottawa.com www.ottawarealestate.org

rediscover customer service with storm internet

high-speed DSL

residential	from $32/mth
commercial	from $55/mth

no contract, some restrictions may apply, contact us for more details

storm internet

for more information visit:
www.storm.ca

Storm Internet
1760 Courtwood Cres. Ottawa, ON K2C 2B5
tel: (613) 567-6585 fax: (613) 567-3227
toll free: (866) 257-8676
mon-fri: 8am-9pm sat-sun: 9am-5pm



Winchester Press
REAL ESTATE *Listings*

ROYAL LEPAGE
GALE REAL ESTATE, BROKERAGE
613-692-2555
TOLL FREE 800-387-2526
FAX 613-692-0952

Audrey Miron
Salesperson
613-489-2660

FEATURED PROPERTY
1386 Cty. Rd. 7, Morewood



A gem! Full in-law suite under one roof with well-appointed 1 or 2-bedroom bungalow, main-floor laundry (x2), patio door to L/deck overlooking quiet country fields. Circular drive, workshop, steel roof and garden shed. **$329,900.** MLS# 786604



YOUR HOME IS IN 'SOLD' HANDS

WITH THE OLDFORDS
A TOP TEAM HELPING YOU *BUY* AND *SELL*!



'BUTCH' OLDFORD
Broker
DIRECT LINE
613-229-7795

ROYAL LEPAGE
GALE REAL ESTATE
BROKERAGE
INDEPENDENTLY OWNED AND OPERATED
613-774-4253
www.oldford.ca



CLAYTON OLDFORD
Sales Representative
DIRECT LINE
613-880-1880

THIS WEEK'S FEATURED PROPERTIES



RURAL SOUTH MOUNTAIN: Energy efficient ICF built home! 2010 heating averaged just around $500! 3+1 or +2 bedrooms and 3 bathrooms. All on a 1-acre lot with no neighbours and a giant privacy hedge at the front. Formal dining area with french doors, hardwood floors, finished basement with rec room, woodstove, big laundry room and outside entry. Don't miss the private deck and garage! MLS 792197 **$224,900**



RURAL WINCHESTER: Partially renovated 2-storey home with oversized 1-car garage, aboveground pool (09) and large master bedroom, all on 0.85 acres surrounded by fields. Second-floor renova-tion is almost complete and main floor is down to the studs and waiting for your finishing touches. New windows are either installed or on site and kitchen cabinets too. A great project. MLS 791850 **$164,000**

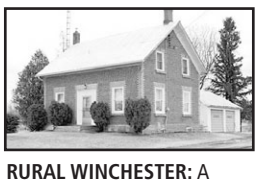

RURAL WINCHESTER: A country classic! All-brick farmhouse surrounded by fields on 1.89 acres, just a hop and a skip outside of town and with no neighbours. This 4-bedroom home would be a great place to raise a family with its large kitchen/dining area, big summer kitchen area, attached 2-car garage and tons of outdoor space. MLS 780605 **$209,900**

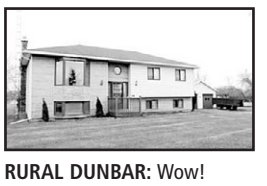

RURAL DUNBAR: Wow! Close to 35 acres with front-age on two roads! This 1990 single-owner, 3-bedroom high-ranch has approx. 13 acres of brush, approx. 5 acres of white spruce and cedar, and approx. 15 acres of open space. Don't miss the 24x48 garage/shed being split into 32' of modern 2-car garage and 16' of 'barn', built with 2 standing stalls. MLS 792262 **$249,900**

'An Oldford Goes The Extra Mile'

Walk 4 Autism set for May 28 in Morrisburg

MORRISBURG — To help promote local autism awareness, the Fifth Annual Walk 4 Autism has been organized for Sat., May 28 at 11 am, rain or shine, at the Waterfront Park in Morrisburg.

The route will continue down Lakeshore Drive, then up Merkley Street, down Fifth Street, through the shopping mall to the final destination (back to the waterfront park).

All proceeds will be donated to Autism Ontario to help fund social learning opportunities and activities for children with autism.

A meet-up point at the Subway Restaurant at the end of the east mall has been arranged for walkers who don't feel that they can do the whole route, but would still like to come out and participate. A police escort has been scheduled to lead the walk and close it at the end.

For additional information or to get involved, contact Stephanie Woods at 613-989-1100 or email benandstep@live.com.

Euchre winners

WINCHESTER — The orange-card winners at the latest Winchester Seniors' euchre event held on Thurs., May 5 were Norma Wylie, Eileen Cinnamon, and Donna Hoy.

The white-card winners were Earl Hanes, Marguerite Fawcett, and Eddie McBride.

Doris Michels and Betty Holmes were the door prize winners, while Ray Robinson, Betty Cook, and Marjorie Shadbolt won share the wealth.

The next euchre event is scheduled for Thurs., May 12.



Bikin' along

Twenty-three Community Living Dundas County representatives participated in the Heart and Stroke Big Bike Ride Event (and produced about $1,775) after press time on Tues., May 3. The top fundraisers are pictured from left to right: May Bailey, team captain Maryann Markell, and Amber Rathwell.

Food bag program needs volunteers



Remarks
by Mark Guy, director of recreation

WINCHESTER — Celebrating its third anniversary this August, the North Dundas Green Food Bag program continues to provide wholesale fresh fruits and vegetables to our residents once a month.

Bags can be purchased, in advance only — for just $10 — and there is no limit on the number of bags that can be purchased. With many registration locations throughout North Dundas, the process is easy and accessible.

Each month, the contents of the bag will change to reflect seasonal produce, as well as market prices, availability, and customer feedback.

However, the program is in desperate need of volunteers. There is no commitment, and packing dates — which take place once a month, on the last Friday of the month — only require two hours of your time.

There are no strings attached to this program, as it is a community service offered by the Township of North Dundas, with sponsorship from Mike Deans Super Food Stores, Flair With Fabrics, and the Eastern Ontario Health Unit.

For more detailed information on this program, including order locations and deadlines, as well as pick-up locations and dates, contact Meaghan Meerburg at the township office at 613-774-2105 extension 236 or by email at mmeerburg@northdundas.com.

In other recreation news, ballroom dancing lessons are being offered at the Chesterville Community Centre. The sessions are scheduled to take place on Saturdays (May 14 and 28; June 11 and 25; July 9 and 23; and Aug. 6 and 20) from 7 to 10 pm. For more information, call Dennis Taylor at 613-448-3633.

Meanwhile, in the pool, the Winchester Waves swim team will be holding registration sessions on the following dates: Wed., May 18 (7 to 8:30 pm); Wed., June 1 (7 to 8:30 pm); and Tues., June 7 6:30 to 8:00 pm). The cost is $25.

OBITUARIES

Greg Marriner

Greg Marriner of Winchester passed away at the Ottawa Civic Hospital on Thurs., May 5, 2011 at the age of 54.

Greg was the beloved son of Laura and the late Stan Marriner. He was the loving brother of David (Nancy), Len (Debbie), Perry (Wilda), Peter (Laurie), and Anne (Chris) Gibson. He was the cherished uncle of Trisha, and Kristen; Shana, Amanda, and Jesse; Ryan, Daniel, and Reise; Laura, Natalie, Paul, and Patrick; and great-uncle to Olivia and Rosalie.

By family request, there was no visitation. A private family graveside committal was held.

Donations in memory of Greg may be made to the Canadian Diabetes Association.

The arrangements were entrusted to the Byers Funeral Home in South Mountain (613-989-3836).

OBITUARIES

which appeared in the
Winchester Press
from 2002-2011
are archived on our web site.

Check out the *Winchester Press* online edition at:

www.winchesterpress.on.ca

Church Directory

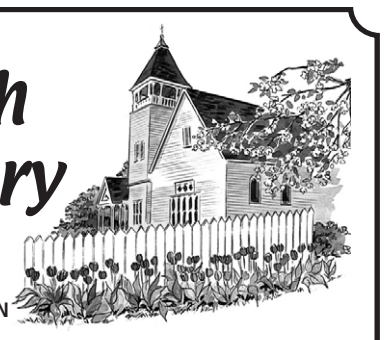

COMMUNITY CHRISTIAN REFORMED CHURCH
Dixons Corners
Pastor:
Rev. Clarence Witten
613-652-2400 (Church)
Sunday
10:00 am - Morning Worship Service
7tfc

WINCHESTER BAPTIST CHURCH
Traditional Music-centred Services
Sunday
10:00 am - Adult Sunday Bible Study
11:00 am - Worship Service, Pre-School, Sunday School
Everyone Welcome
Pastors
Bud McKibbon
Mollie McKibbon
25tfc

WINCHESTER UNITED PASTORAL CHARGE
Office: 613-774-2512
Hours: Mon., Wed., Fri. 9 am-12 noon
Rev. Christine Lowson
613-269-9368
Sunday
WINCHESTER SPRINGS
9:30 am - Worship Service
WINCHESTER
11:00 am - Worship Service, Sunday School and Nursery
43tfc

ST. PAUL'S PRESBYTERIAN CHURCH
Winchester
Office: 613-774-3333
A warm welcome awaits everyone
Interim Minister
Rev. Bob Martin
Sunday
10:00 am - Divine Worship
7tfc

WINCHESTER WESLEYAN CHURCH
Home of the HUB!
(Friday Night Teen Drop-in)
Sunday Services
10:30 am - Worship Service and Sunday School
613-774-3137
537 Main St., Winchester
www.winchesterwesleyan.com
43tfc

CHRISTIAN REFORMED CHURCH
Williamsburg, Ont.
Church 613-535-2227
Office 613-535-1882
www.williamsburgcrc.org
Pastor: Rev. John Noordhof
Sunday
9:30 am - Worship Service
7:00 pm - Evening Service
Please be our guest this week
43tfc

WELLINGTON HOUSE
P.O. Box 1510
990 Edward Street North
Prescott, Ontario
K0E 1T0

POSTING: MEDICAL DIRECTOR

Wellington House is a 60 bed long-term care nursing home in Prescott, Ontario.

We are currently posting for the position of Medical Director. *This Home features a supportive team of nursing, dietary, activation and administrative staff with a holistic approach to individualized resident care in a clean and well maintained environment.*

About the role:

1.1 As Medical Director you will be required to support the following "Administrative Services":

(a) to direct and organize the Facility's medical services as required by applicable legislation and Facility policies, including but not limited to the areas of medical service provision, administration and education;
(b) to provide advice and be accountable for the areas of administrative medical services and policies in the Facility, including:
(i) development, implementation and evaluation of medical services,
(ii) an annual review of the medical policies,
(iii) preparation of an annual report summarizing the strengths and areas of concern within the medical services program,
(iv) quality assurance/improvement activities and processes,
(v) involvement in Facility-wide issues, such as infectious disease outbreak management, and
(vi) participation in the process to develop the mission, philosophy, goals and objectives of the Facility;
(b) to provide advice to the Board of Directors/Owners/ Administrator of the Facility on matters pertaining to medical care and services;
(c) to actively participate as a member of the following Facility committees:
(i) Infection Control
(ii) Professional Advisory
(iii) Health Records;
And shall make himself or herself available to attend such other committees as mutually agreed upon between the Medical Director and the Administrator;
(d) to be committed to continuing medical education and maintaining current knowledge and practice in geriatrics and gerontology;
(e) to visit the Facility regularly, at least once per week in order to carry out his or her responsibilities under this agreement;
(f) to complete all forms pertaining to the medical services program as required;
(g) to advise the Administrator, in co-operation with the Medical Officer of Health, of the steps to be taken in the event of an outbreak of communicable disease;
(h) to provide, or arrange for medical services to be provided, for all residents who do not have an Attending Physician identified;
(i) to be involved in resident issues that may put other residents, staff or visitors at risk;
(j) to facilitate the appointment of specialty consultants to the Facility's medical staff;
(k) to provide medical liaison with local hospital(s) and other appropriate health care organizations or facilities;
(l) to co-operate with and/or be available during Ministry compliance reviews pertaining to medical issues, including inquiries made by the compliance advisor, advocates, family members, and persons conducting coroner's investigations;
(m) to sign an Attending Physician's Agreement if the Medical Director is also an Attending Physician at the Facility; and
(n) to provide such other services in relation to the provision of medical services in the Facility that are reasonably required and which are jointly agreed upon by the Medical Director and the Administrator.
(o) advise the Facility on emergency medical services for residents when the Attending Physician is not available personally.

The nature tenure of this role is one (1) year with option for extension as appropriate.

The Medical Director covenants that he or she shall perform the services under this agreement in accordance with such standards of professional ethics and practice as may be reasonably expected from a physician licensed by the College to practice in the Province of Ontario.

The Home's administration provides a monthly stipend, enhanced remuneration package and assists with providing the Health Card Numbers and other administrative support.

If you are interested in joining our medical team please contact:

Ms. Ruth Shaw, Administrator
Phone: (613) 925-2834 ***Fax:*** (613) 925-5425
Email: rshaw@thecaringnetwork.ca

All Applicants must be currently registered in good standing with the Ontario College of Physicians and Surgeons.

SIRIUS SATELLITE RADIO

DODGE CARAVAN KIDS
PROUD SPONSOR OF AMATEUR HOCKEY ACROSS CANADA



HARD WORK REALLY DOES PAY OFF.

THE NEW 2011 RAM 1500 QUAD CAB SXT 4X4
CANADA'S FASTEST GROWING CHOICE OF LIGHT DUTY PICKUP°

CONSUMERS DIGEST BEST BUY

PURCHASE FOR $25,995• INCLUDES $8,750 CONSUMER CASH,‡ FREIGHT, AIR TAX, TIRE LEVY AND OMVIC FEE. TAXES EXCLUDED. OTHER RETAILER CHARGES MAY APPLY.†

Ram 1500 Crew Cab Laramie with optional equipment.§

CUSTOMER CHOICE FINANCING
OR CHOOSE $119 BI-WEEKLY @ 0.99%†† FOR 36 MONTHS AND $1,899 DOWN
WITH THE OPTION TO RETURN AFTER 36 MONTHS

STEP UP FOR ONLY $20 MORE BI-WEEKLY with Customer Choice Financing

THE NEW 2011 RAM 1500 QUAD CAB SLT 4X4
- HEMI® V8 power with V6 fuel economy
- Remote keyless entry • 17" aluminum wheels
- SIRIUS® Satellite Radio (includes one year of service)
- Temperature and compass gauges
- Premium interior door trim • Overhead console
- Power sliding rear window

NO CHARGE HEMI® ENGINE

JUST ANNOUNCED
2011 RAM HEAVY DUTY
CANADA'S #1 SELLING DIESEL PICKUP¥



- Ram is the only Heavy Duty Diesel pickup in the market that does not require a Diesel Exhaust Fluid (DEF) system to meet stringent Canadian emissions requirements
- 350 hp @ 3,000 rpm • Up to 650 lb-ft of torque
- Class-Exclusive 6-speed manual transmission
- Nobody offers a better diesel engine warranty: 5 years/160,000 km

Cummins TURBO DIESEL AVAILABLE

NO CHARGE CUMMINS® TURBO DIESEL ENGINE $9,345 VALUE

+Your local retailer may charge additional fees for administration/pre-delivery that can range from $0 to $1,098 and anti-theft/safety products that can range from $0 to $1,298. Charges may vary by retailer.

RamTruck.ca/Offers

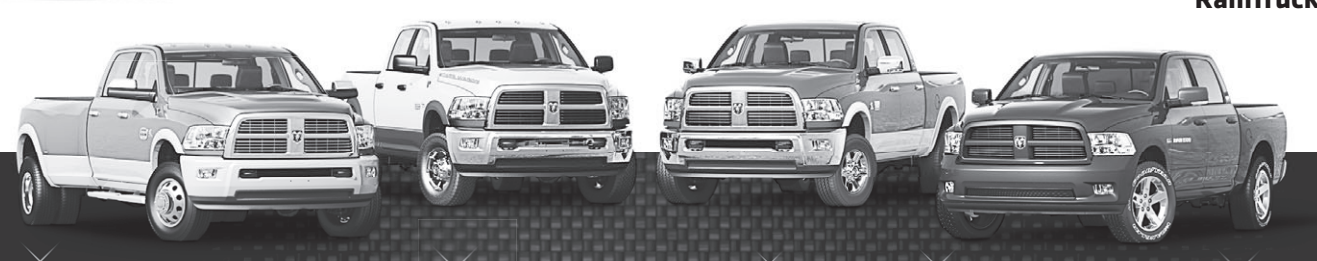

CANADA'S NEWEST SHOWROOM

16 ALL-NEW OR COMPLETELY REDESIGNED VEHICLES.

CHRYSLER Jeep DODGE RAM

Wise customers read the fine print: •, °, ††, § The Month of the Ram Event offers are limited time offers which apply to retail deliveries of selected new and unused models purchased from participating retailers between May 3 and May 31, 2011. Retailer order/trade may be necessary. Offers subject to change and may be extended without notice. See participating retailers for complete details and conditions. •$25,995 Purchase Price applies to 2011 Ram 1500 Quad Cab SXT 4x4 (24A+AGR) only and includes $8,750 Consumer Cash Discount. See participating retailers for complete details. Pricing includes freight ($1,400), air tax, tire levy and OMVIC fee. Pricing excludes licence, insurance, registration, any retailer administration fees, other retailer charges and other applicable fees and taxes. Amounts vary by vehicle. See your retailer for complete details. ††Customer Choice Financing for 36-, 48- and 60-month term with payments amortized over a term of up to 96 months and the pre-determined residual balance payable at the end of the contract. At contract's end, customers have the choice of returning their vehicle through a Chrysler, Jeep, Dodge, Ram dealership with no further obligations (except payment of a $199 return fee and excess wear and tear, mileage and similar charges), financing the remaining balance for the rest of the amortization period at then-current standard rates or paying the residual balance in full. Some conditions apply. Customer Choice Financing offered by TD in Quebec is subject to different terms and conditions. All advertised Customer Choice Financing offers are TD offers. Example: 2011 Ram 1500 Quad Cab SXT 4x4 (24A+AGR) with a Purchase Price of $25,995 financed at 0.99% APR over 36 months with $1,899 down and payment amortized over 97 months equals 78 bi-weekly payments of $119 and one final payment of $15,390 for a cost of borrowing of $591 and a total obligation of $26,585.60. Taxes, licence, insurance, registration fees and other applicable fees and charges not included. Retailers may sell for less. See participating retailers for complete details. §Ram 1500 Crew Cab Laramie with optional equipment includes freight ($1,400), air tax, tire levy and OMVIC fee. Pricing excludes licence, insurance, registration, any retailer administration fees, other retailer charges and other applicable fees and taxes. Amounts vary by vehicle. See your retailer for complete details. ††Customer Choice Financing for 36-, 48- and 60-month term with payments amortized over a term of up to 96 months and the pre-determined residual balance payable at the end of the contract. At contract's end, customers have the choice of returning their vehicle through a Chrysler, Jeep, Dodge, Ram dealership with no further obligations (except payment of a $199 return fee and excess wear and tear, mileage and similar charges), financing the remaining balance for the rest of the amortization period at then-current standard rates or paying the residual balance in full. Some conditions apply. Customer Choice Financing offered by TD in Quebec is subject to different terms and conditions. All advertised Customer Choice Financing offers are TD offers. Example: 2011 Ram 1500 Quad Cab SXT 4x4 (24A+AGR) with a Purchase Price of $25,995 financed at 0.99% APR over 36 months with $1,899 down and payment amortized over 97 months equals 78 bi-weekly payments of $119 and one final payment of $15,390 for a cost of borrowing of $591 and a total obligation of $26,585.60. Taxes, licence, insurance, registration fees and other applicable fees and charges not included. Retailers may sell for less. See participating retailers for complete details. §Ram 1500 Crew Cab Laramie with optional equipment includes freight ($1,400), air tax, tire levy and OMVIC fee. Pricing excludes licence, insurance, registration, any retailer administration fees, other retailer charges and other applicable fees and taxes. See bottom of the ad for range of potential retailer fees. Retailer order/trade may be necessary. Retailers may sell for less. The Best Buy Seal is a registered trademark of Consumers Digest Communications LLC, used under licence. ¥Based on Polk sales total registrations for 2010 and 2011 (January through March). °Based on 2010 market share gain. ®SIRIUS and the dog logo are registered trademarks of SIRIUS Satellite Radio Inc. ®Jeep is a registered trademark of Chrysler Group LLC. Customer Choice Financing is a trademark of Chrysler Group LLC.

SCAN HERE FOR MORE GREAT OFFERS